

# [MS-VGSP]: Visio Graphics Service Protocol

---

## Intellectual Property Rights Notice for Open Specifications Documentation

- **Technical Documentation.** Microsoft publishes Open Specifications documentation for protocols, file formats, languages, standards as well as overviews of the interaction among each of these technologies.
- **Copyrights.** This documentation is covered by Microsoft copyrights. Regardless of any other terms that are contained in the terms of use for the Microsoft website that hosts this documentation, you may make copies of it in order to develop implementations of the technologies described in the Open Specifications and may distribute portions of it in your implementations using these technologies or your documentation as necessary to properly document the implementation. You may also distribute in your implementation, with or without modification, any schema, IDL's, or code samples that are included in the documentation. This permission also applies to any documents that are referenced in the Open Specifications.
- **No Trade Secrets.** Microsoft does not claim any trade secret rights in this documentation.
- **Patents.** Microsoft has patents that may cover your implementations of the technologies described in the Open Specifications. Neither this notice nor Microsoft's delivery of the documentation grants any licenses under those or any other Microsoft patents. However, a given Open Specification may be covered by Microsoft [Open Specification Promise](#) or the [Community Promise](#). If you would prefer a written license, or if the technologies described in the Open Specifications are not covered by the Open Specifications Promise or Community Promise, as applicable, patent licenses are available by contacting [iplg@microsoft.com](mailto:iplg@microsoft.com).
- **Trademarks.** The names of companies and products contained in this documentation may be covered by trademarks or similar intellectual property rights. This notice does not grant any licenses under those rights.
- **Fictitious Names.** The example companies, organizations, products, domain names, e-mail addresses, logos, people, places, and events depicted in this documentation are fictitious. No association with any real company, organization, product, domain name, email address, logo, person, place, or event is intended or should be inferred.

**Reservation of Rights.** All other rights are reserved, and this notice does not grant any rights other than specifically described above, whether by implication, estoppel, or otherwise.

**Tools.** The Open Specifications do not require the use of Microsoft programming tools or programming environments in order for you to develop an implementation. If you have access to Microsoft programming tools and environments you are free to take advantage of them. Certain Open Specifications are intended for use in conjunction with publicly available standard specifications and network programming art, and assumes that the reader either is familiar with the aforementioned material or has immediate access to it.

## Revision Summary

Date	Revision History	Revision Class	Comments
07/13/2009	0.1	Major	Initial Availability
08/28/2009	0.2	Editorial	Revised and edited the technical content
11/06/2009	0.3	Editorial	Revised and edited the technical content
02/19/2010	1.0	Major	Updated and revised the technical content
03/31/2010	1.01	Editorial	Revised and edited the technical content
04/30/2010	1.02	Editorial	Revised and edited the technical content
06/07/2010	1.03	Editorial	Revised and edited the technical content
06/29/2010	1.04	Editorial	Changed language and formatting in the technical content.
07/23/2010	1.04	No change	No changes to the meaning, language, or formatting of the technical content.
09/27/2010	1.04	No change	No changes to the meaning, language, or formatting of the technical content.
11/15/2010	1.04	No change	No changes to the meaning, language, or formatting of the technical content.
12/17/2010	1.04	No change	No changes to the meaning, language, or formatting of the technical content.
03/18/2011	1.04	No change	No changes to the meaning, language, or formatting of the technical content.
06/10/2011	1.5	Minor	Clarified the meaning of the technical content.
01/20/2012	2.0	Major	Significantly changed the technical content.
04/11/2012	2.0	No change	No changes to the meaning, language, or formatting of the technical content.
07/16/2012	2.0	No change	No changes to the meaning, language, or formatting of the technical content.
09/12/2012	2.0	No change	No changes to the meaning, language, or formatting of the technical content.
10/08/2012	3.0	Major	Significantly changed the technical content.
02/11/2013	3.0	No change	No changes to the meaning, language, or formatting of the technical content.

# Table of Contents

<b>1 Introduction</b>	<b>7</b>
1.1 Glossary	7
1.2 References	8
1.2.1 Normative References	8
1.2.2 Informative References	9
1.3 Overview	9
1.3.1 Web Drawing	9
1.3.2 Drawing Page	10
1.3.2.1 Foreground Page	10
1.3.3 Shape	10
1.3.4 Shape Data	10
1.3.5 Comment	10
1.4 Relationship to Other Protocols	10
1.5 Prerequisites/Preconditions	11
1.6 Applicability Statement	11
1.7 Versioning and Capability Negotiation	11
1.8 Vendor-Extensible Fields	11
1.9 Standards Assignments	11
<b>2 Messages</b>	<b>12</b>
2.1 Transport	12
2.2 Common Message Syntax	12
2.2.1 Namespaces	12
2.2.2 Messages	13
2.2.3 Elements	13
2.2.3.1 VisioGraphicsServiceFault	13
2.2.4 Complex Types	13
2.2.4.1 AddonDataSource	14
2.2.4.2 ArrayOfAddonDataSource	15
2.2.4.3 BaseRequestContract	15
2.2.4.4 DiagramBase	16
2.2.4.5 VisioGraphicsServiceFault	16
2.2.5 Simple Types	17
2.2.5.1 FaultCode	17
2.2.6 Attributes	21
2.2.7 Groups	21
2.2.8 Attribute Groups	21
2.2.9 Common Data Structures	21
2.2.9.1 ShapeInfo	21
2.2.9.1.1 Page	22
2.2.9.1.2 Pages	24
2.2.9.1.3 PageInfo	24
2.2.9.1.4 ShapeInfo	24
2.2.9.1.5 Hyperlinks	26
2.2.9.1.6 Hyperlink	26
2.2.9.1.7 ShapeDataItems	27
2.2.9.1.8 ShapeData	28
2.2.9.1.9 Shapes	28
2.2.9.1.10 Shape	28
2.2.9.1.11 Path	29

2.2.9.2	Comments .....	29
2.2.9.2.1	Comments .....	29
2.2.9.2.2	CommentEntry .....	30
2.2.9.3	CommentData .....	30
2.2.9.3.1	Comment .....	31
2.2.9.4	CommentResult .....	32
2.2.9.4.1	Comment .....	32
<b>3</b>	<b>Protocol Details .....</b>	<b>34</b>
3.1	Common Details .....	34
3.1.1	Abstract Data Model .....	36
3.1.2	Timers .....	36
3.1.3	Initialization .....	36
3.1.4	Message Processing Events and Sequencing Rules .....	37
3.1.4.1	GetRasterDiagram .....	37
3.1.4.1.1	Messages .....	38
3.1.4.1.1.1	IVisioGraphicsService_GetRasterDiagram_InputMessage .....	39
3.1.4.1.1.2	IVisioGraphicsService_GetRasterDiagram_OutputMessage .....	39
3.1.4.1.1.3	IVisioGraphicsService_GetRasterDiagram_VisioGraphicsServiceFaultFault_Message .....	39
3.1.4.1.2	Elements .....	39
3.1.4.1.2.1	GetRasterDiagram .....	39
3.1.4.1.2.2	GetRasterDiagramResponse .....	40
3.1.4.1.3	Complex Types .....	40
3.1.4.1.3.1	RasterDiagramRequestContract .....	40
3.1.4.1.3.2	RasterDiagram .....	41
3.1.4.1.4	Simple Types .....	42
3.1.4.1.5	Attributes .....	42
3.1.4.1.6	Groups .....	42
3.1.4.1.7	Attribute Groups .....	42
3.1.4.2	GetVectorDiagram .....	42
3.1.4.2.1	Messages .....	43
3.1.4.2.1.1	IVisioGraphicsService_GetVectorDiagram_InputMessage .....	43
3.1.4.2.1.2	IVisioGraphicsService_GetVectorDiagram_OutputMessage .....	44
3.1.4.2.1.3	IVisioGraphicsService_GetVectorDiagram_VisioGraphicsServiceFaultFault_Message .....	44
3.1.4.2.2	Elements .....	44
3.1.4.2.2.1	GetVectorDiagram .....	44
3.1.4.2.2.2	GetVectorDiagramResponse .....	44
3.1.4.2.3	Complex Types .....	45
3.1.4.2.3.1	VectorDiagramRequestContract .....	45
3.1.4.2.3.2	VectorDiagram .....	46
3.1.4.2.3.3	RenderedPage .....	46
3.1.4.2.3.4	ArrayOfDiagramResource .....	47
3.1.4.2.3.5	DiagramResource .....	47
3.1.4.2.4	Simple Types .....	48
3.1.4.2.5	Attributes .....	48
3.1.4.2.6	Groups .....	48
3.1.4.2.7	Attribute Groups .....	48
3.1.4.3	GetRasterPage .....	48
3.1.4.3.1	Messages .....	49

3.1.4.3.1.1	IVisioGraphicsService_GetRasterPage_InputMessage .....	49
3.1.4.3.1.2	IVisioGraphicsService_GetRasterPage_OutputMessage .....	50
3.1.4.3.1.3	IVisioGraphicsService_GetRasterPage_VisioGraphicsServiceFaultFault_FaultMessage .....	50
3.1.4.3.2	Elements.....	50
3.1.4.3.2.1	GetRasterPage .....	50
3.1.4.3.2.2	GetRasterPageResponse.....	50
3.1.4.3.3	Complex Types .....	51
3.1.4.3.3.1	RasterPageRequest.....	51
3.1.4.3.3.2	RasterPageResponse.....	52
3.1.4.3.3.3	RasterPageTag .....	53
3.1.4.3.3.4	RasterPageInfo.....	54
3.1.4.3.4	Simple Types.....	54
3.1.4.3.4.1	RasterPageResponseCode .....	55
3.1.4.3.5	Attributes.....	55
3.1.4.3.6	Groups.....	55
3.1.4.3.7	Attribute Groups .....	55
3.1.4.4	GetRasterPageItem.....	55
3.1.4.4.1	Messages .....	56
3.1.4.4.1.1	IVisioGraphicsService_GetRasterPageItem_InputMessage .....	56
3.1.4.4.1.2	IVisioGraphicsService_GetRasterPageItem_OutputMessage .....	57
3.1.4.4.1.3	IVisioGraphicsService_GetRasterPageItem_VisioGraphicsServiceFaultFault_FaultMessage .....	57
3.1.4.4.2	Elements.....	57
3.1.4.4.2.1	GetRasterPageItem.....	57
3.1.4.4.2.2	GetRasterPageItemResponse .....	57
3.1.4.4.3	Complex Types .....	58
3.1.4.4.3.1	RasterPageItemRequest .....	58
3.1.4.4.3.2	RasterPageItemTag .....	59
3.1.4.4.3.3	RasterPageItemResponse .....	60
3.1.4.4.4	Simple Types.....	61
3.1.4.4.4.1	RasterPageItemResponseCode .....	61
3.1.4.4.5	Attributes.....	61
3.1.4.4.6	Groups.....	61
3.1.4.4.7	Attribute Groups .....	62
3.1.4.5	SaveComments .....	62
3.1.4.5.1	Messages .....	62
3.1.4.5.1.1	IVisioGraphicsService_SaveComments_InputMessage .....	63
3.1.4.5.1.2	IVisioGraphicsService_SaveComments_OutputMessage .....	63
3.1.4.5.1.3	IVisioGraphicsService_SaveComments_VisioGraphicsServiceFaultFault_FaultMessage .....	63
3.1.4.5.2	Elements.....	63
3.1.4.5.2.1	SaveComments .....	63
3.1.4.5.2.2	SaveCommentsResponse.....	64
3.1.4.5.3	Complex Types .....	64
3.1.4.5.4	Simple Types.....	64
3.1.4.5.5	Attributes.....	64
3.1.4.5.6	Groups.....	64
3.1.4.5.7	Attribute Groups .....	64
3.1.5	Timer Events .....	64

3.1.6 Other Local Events .....	65
<b>4 Protocol Examples .....</b>	<b>66</b>
4.1 GetRasterDiagram .....	66
4.2 GetVectorDiagram .....	72
4.3 GetVectorDiagram with AddonDataSource .....	74
4.4 GetRasterPage .....	90
4.5 GetRasterPageItem .....	91
4.6 SaveComments .....	96
<b>5 Security .....</b>	<b>97</b>
5.1 Security Considerations for Implementers .....	97
5.2 Index of Security Parameters .....	97
<b>6 Appendix A: Full WSDL .....</b>	<b>98</b>
<b>7 Appendix B: Full XML Schema .....</b>	<b>102</b>
7.1 <a href="http://schemas.datacontract.org/2004/07/Microsoft.Office.Visio.Server.GraphicsServer.Schema">http://schemas.datacontract.org/2004/07/Microsoft.Office.Visio.Server.GraphicsServer Schema</a> .....	102
7.2 <a href="http://schemas.microsoft.com/2003/10/Serialization/Arrays.Schema">http://schemas.microsoft.com/2003/10/Serialization/Arrays Schema</a> .....	106
7.3 <a href="http://schemas.microsoft.com/2003/10/Serialization/Schema">http://schemas.microsoft.com/2003/10/Serialization/ Schema</a> .....	107
7.4 <a href="http://tempuri.org/Schema">http://tempuri.org/ Schema</a> .....	108
<b>8 Appendix C: Product Behavior .....</b>	<b>110</b>
<b>9 Change Tracking .....</b>	<b>111</b>
<b>10 Index .....</b>	<b>112</b>

# 1 Introduction

The Visio Graphics Service Protocol enables a protocol client to communicate with a protocol server to retrieve information about a [web drawing](#) that is stored in a document repository.

Sections 1.8, 2, and 3 of this specification are normative and can contain the terms MAY, SHOULD, MUST, MUST NOT, and SHOULD NOT as defined in RFC 2119. Sections 1.5 and 1.9 are also normative but cannot contain those terms. All other sections and examples in this specification are informative.

## 1.1 Glossary

The following terms are defined in [\[MS-GLOS\]](#):

**Coordinated Universal Time (UTC)**  
**domain**  
**GUID**  
**Hypertext Transfer Protocol (HTTP)**  
**Hypertext Transfer Protocol over Secure Sockets Layer (HTTPS)**  
**Transmission Control Protocol (TCP)**

The following terms are defined in [\[MS-OFCGLOS\]](#):

**data connection**  
**data provider**  
**data source**  
**drawing**  
**embedded object**  
**endpoint**  
**Extensible Application Markup Language (XAML)**  
**font**  
**fully qualified class name**  
**hyperlink**  
**JavaScript Object Notation (JSON)**  
**list**  
**Office data connection (ODC) file**  
**pixel**  
**Portable Network Graphics (PNG)**  
**primary key**  
**row**  
**Simple Object Access Protocol (SOAP)**  
**SOAP action**  
**SOAP body**  
**SOAP fault**  
**Status-Code**  
**Uniform Resource Identifier (URI)**  
**Uniform Resource Locator (URL)**  
**view**  
**Web Services Description Language (WSDL)**  
**WSDL message**  
**WSDL operation**  
**XML namespace**  
**XML namespace prefix**  
**XML schema**  
**zoom level**

The following terms are specific to this document:

**MAY, SHOULD, MUST, SHOULD NOT, MUST NOT:** These terms (in all caps) are used as described in [\[RFC2119\]](#). All statements of optional behavior use either MAY, SHOULD, or SHOULD NOT.

## 1.2 References

References to Microsoft Open Specifications documentation do not include a publishing year because links are to the latest version of the technical documents, which are updated frequently. References to other documents include a publishing year when one is available.

### 1.2.1 Normative References

We conduct frequent surveys of the normative references to assure their continued availability. If you have any issue with finding a normative reference, please contact [dochelp@microsoft.com](mailto:dochelp@microsoft.com). We will assist you in finding the relevant information. Please check the archive site, <http://msdn2.microsoft.com/en-us/library/E4BD6494-06AD-4aed-9823-445E921C9624>, as an additional source.

[MS-DSDIFFGRAM] Microsoft Corporation, "[SharePoint Web Services: DataSet DiffGram Structure Specification](#)".

[MS-SLXV] Microsoft Corporation, "Silverlight XAML Vocabulary Specification 2008", October 2008, [http://msdn.microsoft.com/en-us/library/dd361850\(v=PROT.10\).aspx](http://msdn.microsoft.com/en-us/library/dd361850(v=PROT.10).aspx)

[MS-SPSTWS] Microsoft Corporation, "[SharePoint Security Token Service Web Service Protocol](#)".

[MS-VGSFF] Microsoft Corporation, "[Visio Graphics Service File Format \(.vdw\) Specification](#)".

[MS-VSDX] Microsoft Corporation, "[Visio Graphics Service VSDX File Format](#)".

[MS-WSSTS] Microsoft Corporation, "[Windows SharePoint Services](#)".

[RFC1738] Berners-Lee, T., Masinter, L., and McCahill, M., "Uniform Resource Locators (URL)", RFC 1738, December 1994, <http://www.ietf.org/rfc/rfc1738.txt>

[RFC1980] Seidman, J., "A Proposed Extension to HTML : Client-Side Image Maps", RFC 1980, August 1996, <http://www.rfc-editor.org/rfc/rfc1980.txt>

[RFC2083] Boutell, T., "PNG (Portable Network Graphics) Specification Version 1.0", RFC 2083, March 1997, <http://www.ietf.org/rfc/rfc2083.txt>

[RFC2119] Bradner, S., "Key words for use in RFCs to Indicate Requirement Levels", BCP 14, RFC 2119, March 1997, <http://www.rfc-editor.org/rfc/rfc2119.txt>

[RFC2616] Fielding, R., Gettys, J., Mogul, J., et al., "Hypertext Transfer Protocol -- HTTP/1.1", RFC 2616, June 1999, <http://www.ietf.org/rfc/rfc2616.txt>

[RFC4627] Crockford, D., "The application/json Media Type for Javascript Object Notation (JSON)", RFC 4627, July 2006, <http://www.ietf.org/rfc/rfc4627.txt>

[SOAP1.1] Box, D., Ehnebuske, D., Kakivaya, G., et al., "Simple Object Access Protocol (SOAP) 1.1", May 2000, <http://www.w3.org/TR/2000/NOTE-SOAP-20000508/>



[SOAP1.2/1] Gudgin, M., Hadley, M., Mendelsohn, N., Moreau, J., and Nielsen, H.F., "SOAP Version 1.2 Part 1: Messaging Framework", W3C Recommendation, June 2003, <http://www.w3.org/TR/2003/REC-soap12-part1-20030624>

[WSDL] Christensen, E., Curbera, F., Meredith, G., and Weerawarana, S., "Web Services Description Language (WSDL) 1.1", W3C Note, March 2001, <http://www.w3.org/TR/2001/NOTE-wsdl-20010315>

[XMLNS] Bray, T., Hollander, D., Layman, A., et al., Eds., "Namespaces in XML 1.0 (Third Edition)", W3C Recommendation, December 2009, <http://www.w3.org/TR/2009/REC-xml-names-20091208/>

[XMLSCHEMA1] Thompson, H.S., Beech, D., Maloney, M., Eds., and Mendelsohn, N., Ed., "XML Schema Part 1: Structures", W3C Recommendation, May 2001, <http://www.w3.org/TR/2001/REC-xmlschema-1-20010502/>

[XMLSCHEMA2] Biron, P.V., and Malhotra, A., Eds., "XML Schema Part 2: Datatypes", W3C Recommendation, May 2001, <http://www.w3.org/TR/2001/REC-xmlschema-2-20010502/>

## 1.2.2 Informative References

[MS-GLOS] Microsoft Corporation, "[Windows Protocols Master Glossary](#)".

[MS-OFCGLOS] Microsoft Corporation, "[Microsoft Office Master Glossary](#)".

[MS-SPTWS] Microsoft Corporation, "[Service Platform Topology Web Service Protocol](#)".

[RFC1952] Deutsch, P., "GZIP file format specification version 4.3", RFC 1952, May 1996, <http://www.rfc-editor.org/rfc/rfc1952.txt>

[RFC2818] Rescorla, E., "HTTP Over TLS", RFC 2818, May 2000, <http://www.ietf.org/rfc/rfc2818.txt>

[RFC3629] Yergeau, F., "UTF-8, A Transformation Format of ISO 10646", STD 63, RFC 3629, November 2003, <http://www.ietf.org/rfc/rfc3629.txt>

[SOAP1.2/2] Gudgin, M., Hadley, M., Mendelsohn, N., Moreau, J., and Nielsen, H.F., "SOAP Version 1.2 Part 2: Adjuncts", W3C Recommendation, June 2003, <http://www.w3.org/TR/2003/REC-soap12-part2-20030624>

## 1.3 Overview

The protocol enables a protocol client to request and receive a drawing page (section [1.3.2](#)) of a [web drawing](#) from the protocol server in either raster or vector format. The supported raster format is the **Portable Network Graphics (PNG)** format, as described in [\[RFC2083\]](#). The supported vector format is **Extensible Application Markup Language (XAML)**, as described in [\[MS-SLXV\]](#).

Additionally, the protocol enables a protocol client to add, edit, or delete [comments](#) associated with a drawing page or its [shapes](#).

A typical scenario for using this protocol is an application that retrieves and displays web drawings, and collects collaborative content feedback in comments. Typically a web drawing is contained in a file stored in a document repository.

### 1.3.1 Web Drawing

A **web drawing** is a collection of drawings page (section [1.3.2](#)), [shapes](#), resources, [comments](#), and information that can be rendered as a **drawing** in a web browser. Based on the format of the file that contains the web drawing, the protocol makes the distinction between the following types of web drawings.

Type	Description
VGSFF	A web drawing contained in a file that conforms to the format specified in <a href="#">[MS-VGSFF]</a> section 2.2.1
VSDX	A web drawing contained in a file that conforms to the format specified in <a href="#">[MS-VSDX]</a> section 2.2.1

### 1.3.2 Drawing Page

A **drawing page** is a collection of shapes (section [1.3.3](#)) that are viewed together.

Drawing pages of **VGSFF** web drawings (section [1.3.1](#)) are specified in [\[MS-VGSFF\]](#) section 2.2.2.

Drawing pages of **VSDX** web drawings are specified in [\[MS-VSDX\]](#) section 2.2.2.

#### 1.3.2.1 Foreground Page

Foreground pages of **VSDX** [web drawings](#) are specified in [\[MS-VSDX\]](#) section 2.2.2.4.

### 1.3.3 Shape

A **shape** is a collection of geometry, formatting, text, images, hyperlinks, and shape data in a drawing page (section [1.3.2](#)).

Shapes contained in **VGSFF** [web drawings](#) are specified in [\[MS-VGSFF\]](#) section 2.2.3.

Shapes contained in **VSDX** web drawings are specified in [\[MS-VSDX\]](#) section 2.2.3.

### 1.3.4 Shape Data

A shape (section [1.3.3](#)) can have data associated with it that provides information about its meaning. Shape data (section [1.3.4](#)) can come from information stored in the file refreshed from **data providers** or from recalculations of an evaluated formula. The shape data is also formatted for display.

Shape data items contained in **VGSFF** [web drawings](#) (section [1.3.1](#)) are specified in [\[MS-VGSFF\]](#) section 2.2.3.5

Shape data items contained in **VSDX** web drawings are specified in [\[MS-VSDX\]](#) section 2.2.3.6.

### 1.3.5 Comment

A **comment** is a plain text annotation in a [web drawing](#). Each comment specifies an author, and a relationship with a drawing page (section [1.3.2](#)) or a specific [shape](#) on the drawing page.

Comments contained in **VSDX** web drawings are specified in [\[MS-VSDX\]](#) section 2.2.9.

Comments are not contained in **VGSFF** web drawings.

## 1.4 Relationship to Other Protocols

This protocol uses the **SOAP** message protocol for formatting request and response messages, as described in [\[SOAP1.1\]](#), [\[SOAP1.2/1\]](#) and [\[SOAP1.2/2\]](#). It transmits those messages by using **HTTP**, as described in [\[RFC2616\]](#), or **Hypertext Transfer Protocol over Secure Sockets Layer (HTTPS)**, as described in [\[RFC2818\]](#).

The following diagram shows the underlying messaging and transport stack used by the protocol:

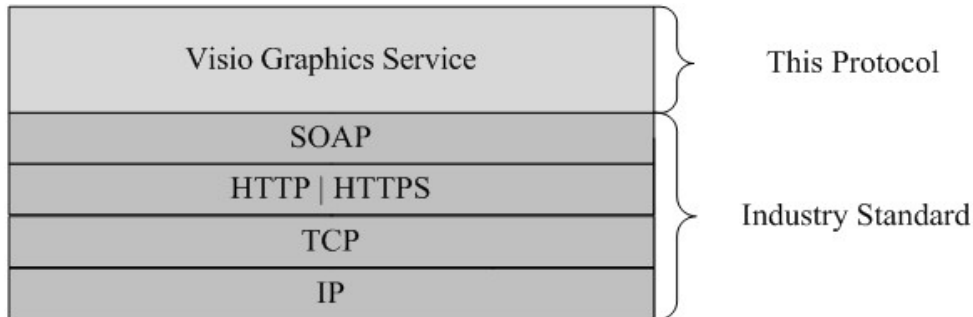

**Figure 1: This protocol in relation to other protocols**

## 1.5 Prerequisites/Preconditions

This protocol operates against a protocol server that exposes one or more **endpoint (4) URIs** that are known by protocol clients. The endpoint (4) URI of the protocol server and the transport that is used by the protocol server are either known by the protocol client or obtained by using the discovery mechanism that is described in [\[MS-SPTWS\]](#).

The protocol client obtains the requisite ApplicationClassId and ApplicationVersion values and the endpoint (4) URI of the protocol server that provides the discovery mechanism, as described in [\[MS-SPTWS\]](#), by means that are independent of either protocol.

This protocol requires the protocol client to have appropriate permission to call the methods on the protocol server.

The protocol client implements the token-based security mechanisms that are required by the protocol server and related security protocols, as described in [\[MS-SPSTWS\]](#).

## 1.6 Applicability Statement

This protocol is designed to support retrieval of [web drawings](#), and collecting collaborative content feedback in [comments](#).

## 1.7 Versioning and Capability Negotiation

This specification covers versioning issues in the following areas:

- **Supported Transports:** This protocol can be implemented by using transports that support sending Simple Object Access Protocol (SOAP) messages, as specified in section 2.1.
- **Protocol Versions:** This protocol is not versioned.

**Capability Negotiation:** This protocol does not support version negotiation.

## 1.8 Vendor-Extensible Fields

None.

## 1.9 Standards Assignments

None.

## 2 Messages

In the following sections, the schema definition might be less restrictive than the processing rules imposed by the protocol. The **WSDL** in this specification matches the WSDL that shipped with the product and provides a base description of the schema. The text that introduces the WSDL specifies additional restrictions that reflect actual Microsoft product behavior. For example, the schema definition might allow for an element to be empty, null, or not present but the behavior of the protocol as specified restricts the same elements to being non-empty, not null, and present.

### 2.1 Transport

Protocol servers **MUST** support Simple Object Access Protocol (SOAP) over Hypertext Transfer Protocol (HTTP), Hypertext Transfer Protocol over Secure Sockets Layer (HTTPS), or **TCP**.

All protocol messages **MUST** be transported by using HTTP or TCP bindings at the transport level.

Protocol messages **MUST** be formatted as specified in either [\[SOAP1.1\]](#) section 4 or [\[SOAP1.2/1\]](#) section 5. Protocol server faults **MUST** be returned by using HTTP status codes, as specified in [\[RFC2616\]](#) section 10, or **SOAP faults**, as specified in [\[SOAP1.1\]](#) section 4.4 or [\[SOAP1.2/1\]](#) section 5.4.

If the HTTPS transport is used, a server certificate **MUST** be deployed.

This protocol **MAY** transmit an additional SOAP header, the **ServiceContext** header, as specified in [\[MS-SPSTWS\]](#).

This protocol does not define any means for activating a protocol server or protocol client. The protocol server **MUST** be configured and begin listening in an implementation-specific way. In addition, the protocol client **MUST** know the format and transport that is used by the server, for example, the SOAP format over an HTTP transport.

### 2.2 Common Message Syntax

This section contains common definitions that are used by this protocol. The syntax of the definitions uses **XML schema**, as specified in [\[XMLSCHEMA1\]](#) and [\[XMLSCHEMA2\]](#), and WSDL, as specified in [\[WSDL\]](#).

#### 2.2.1 Namespaces

This specification defines and references various **XML namespaces** using the mechanisms specified in [\[XMLNS\]](#). Although this specification associates a specific **XML namespace prefix** for each XML namespace that is used, the choice of any particular XML namespace prefix is implementation-specific and not significant for interoperability.

Prefix	Namespace URI	Reference
q1	http://schemas.microsoft.com/2003/10/Serialization/Arrays	
soap	http://schemas.xmlsoap.org/wsdl/soap/	<a href="#">[SOAP1.1]</a>
tns	http://schemas.datacontract.org/2004/07/Microsoft.Office.Visio.Server.GraphicsServer	
tns1	http://schemas.microsoft.com/2003/10/Serialization/	

Prefix	Namespace URI	Reference
tns2	http://tempuri.org/	
tns3	http://tempuri.org/Imports	
wsaw	http://www.w3.org/2006/05/addressing/wsd	
wSDL	http://schemas.xmlsoap.org/wsd/	<a href="#">[WSDL]</a>
xs	http://www.w3.org/2001/XMLSchema	<a href="#">[XMLSCHEMA1]</a> ↓ <a href="#">[XMLSCHEMA2]</a> ↓

## 2.2.2 Messages

This specification does not define any common **WSDL message** definitions.

## 2.2.3 Elements

The following table summarizes the set of common XML schema element definitions defined by this specification. XML schema elements that are specific to a particular operation are described with the operation.

Element	Description
<b>VisioGraphicsServiceFault</b>	The <b>VisioGraphicsServiceFault</b> element, with complex type <b>VisioGraphicsServiceFault</b> (section <a href="#">2.2.4.5</a> ), contains information about errors that occur during protocol server operations.

### 2.2.3.1 VisioGraphicsServiceFault

#### Namespace:

http://schemas.datacontract.org/2004/07/Microsoft.Office.Visio.Server.GraphicsServer

The **VisioGraphicsServiceFault** element, with complex type **VisioGraphicsServiceFault** (section [2.2.4.5](#)), contains information about errors that occur during protocol server operations.

```
<xs:element name="VisioGraphicsServiceFault" nillable="true"
type="tns:VisioGraphicsServiceFault" xmlns:xs="http://www.w3.org/2001/XMLSchema"/>
```

## 2.2.4 Complex Types

The following table summarizes the set of common XML schema complex type definitions defined by this specification. XML schema complex type definitions that are specific to a particular operation are described with the operation.

Complex type	Description
<b>AddonDataSource</b>	The <b>AddonDataSource</b> complex type contains information about a data provider implemented by a protocol client and used in a <a href="#">web drawing</a> .

Complex type	Description
<b>ArrayOfAddonDataSource</b>	The <b>ArrayOfAddonDataSource</b> complex type contains an array of <b>AddonDataSource</b> elements (section <a href="#">2.2.4.1</a> ).
<b>BaseRequestContract</b>	The <b>BaseRequestContract</b> complex type contains information used to specify the request parameters for a protocol server operation to retrieve a <b>VGSFF</b> web drawing.
<b>DiagramBase</b>	The <b>DiagramBase</b> complex type contains information used to specify response data for a protocol server operation to retrieve a <b>VGSFF</b> web drawing.
<b>VisioGraphicsServiceFault</b>	The <b>VisioGraphicsServiceFault</b> complex type contains information about errors that occur during protocol server operations.

### 2.2.4.1 AddonDataSource

#### Namespace:

<http://schemas.datacontract.org/2004/07/Microsoft.Office.Visio.Server.GraphicsServer>

The **AddonDataSource** complex type contains information about a data provider implemented by a protocol client and used in a [web drawing](#).

```
<xs:complexType name="AddonDataSource" xmlns:xs="http://www.w3.org/2001/XMLSchema">
  <xs:sequence>
    <xs:element minOccurs="0" name="ConnectionString" nillable="true" type="xs:string"/>
    <xs:element minOccurs="0" name="Data" nillable="true">
      <xs:complexType>
        <xs:sequence>
          <xs:element ref="xs:schema"/>
          <xs:any/>
        </xs:sequence>
      </xs:complexType>
    </xs:element>
    <xs:element minOccurs="0" name="Id" type="xs:int"/>
    <xs:element minOccurs="0" name="QueryString" nillable="true" type="xs:string"/>
  </xs:sequence>
</xs:complexType>
```

**ConnectionString:** A string that specifies arguments that define the location of the data provider and how to connect to it. There **MUST** be exactly one instance of this element, and it **MUST NOT** be null. It **MUST** contain the **fully qualified class name** of the data provider.

**Data:** Specifies the data retrieved from the data provider. It **MUST** be encoded in the DiffGram [\[MS-DSDIFFGRAM\]](#) format, and it **MUST NOT** be null.

**xs:schema:** Specifies the schema for the **Data** element.

**Id:** An integer that specifies the identifier of this **AddonDataSource**. It **MUST** be greater than or equal to zero, and it **MUST** be unique across all the **AddonDataSource** elements in the containing **ArrayOfAddonDataSource** array (section [2.2.4.2](#)). There **MUST** be exactly one instance of this element.

**QueryString:** A string that specifies information used to call and retrieve data from the data provider. There **MUST** be exactly one instance of this element, and it **MUST NOT** be null.

## 2.2.4.2 ArrayOfAddonDataSource

### Namespace:

http://schemas.datacontract.org/2004/07/Microsoft.Office.Visio.Server.GraphicsServer

The **ArrayOfAddonDataSource** complex type contains an array of **AddonDataSource** elements (section [2.2.4.1](#)).

```
<xs:complexType name="ArrayOfAddonDataSource" xmlns:xs="http://www.w3.org/2001/XMLSchema">
  <xs:sequence>
    <xs:element minOccurs="0" maxOccurs="unbounded" name="AddonDataSource" nillable="true"
      type="tns:AddonDataSource"/>
  </xs:sequence>
</xs:complexType>
```

**AddonDataSource:** Specifies an **AddonDataSource** element. This element MUST NOT be null.

## 2.2.4.3 BaseRequestContract

### Namespace:

http://schemas.datacontract.org/2004/07/Microsoft.Office.Visio.Server.GraphicsServer

The **BaseRequestContract** complex type contains information used to specify the request parameters for a protocol server operation to retrieve a **VGSFF web drawing**.

```
<xs:complexType name="BaseRequestContract" xmlns:xs="http://www.w3.org/2001/XMLSchema">
  <xs:sequence>
    <xs:element minOccurs="0" name="DataSources" nillable="true"
      type="tns:ArrayOfAddonDataSource"/>
    <xs:element minOccurs="0" name="DisableRefresh" type="xs:boolean"/>
    <xs:element minOccurs="0" name="FileUri" nillable="true" type="xs:anyURI"/>
    <xs:element minOccurs="0" name="PageNumber" type="xs:int"/>
    <xs:element minOccurs="0" name="TimeLastModified" type="xs:dateTime"/>
  </xs:sequence>
</xs:complexType>
```

**DataSources:** An **ArrayOfAddonDataSource** element (section [2.2.4.2](#)) that specifies the data providers implemented by a protocol client, and used in the web drawing. If there are no data providers, **DataSources** MUST have zero child elements. If **DataSources** has child elements, the **Data** field of each **AddonDataSource** element (section [2.2.4.1](#)) MUST NOT be null.

**DisableRefresh:** A Boolean that specifies whether the requested drawing page (section [1.3.2](#)) is refreshed by the protocol server. A value of "true" indicates that the returned drawing page is not refreshed; a value of "false" indicates that the returned drawing page is refreshed. There MUST be exactly one instance of this element.

**FileUri:** An **anyURI** element that specifies the **URL** of the file in a document repository that contains the **VGSFF** web drawing being requested. There MUST be exactly one instance of this element, and it MUST NOT be null.

**PageNumber:** An integer that specifies the one-based index of a drawing page in the web drawing. It MUST be greater than zero and less than or equal to the total number of drawing pages (section [1.3.2](#)) in the requested web drawing. There MUST be exactly one instance of this element.

**TimeLastModified:** An optional **dateTime** element that specifies the date and time, in **Coordinated Universal Time (UTC)** format, when the file in a document repository that contains the **VGSFF** web drawing, was last modified. If the attribute is present, there **MUST** be exactly one instance of this element.

#### 2.2.4.4 DiagramBase

**Namespace:**

http://schemas.datacontract.org/2004/07/Microsoft.Office.Visio.Server.GraphicsServer

The **DiagramBase** complex type contains information used to specify response data for a protocol server operation to retrieve a **VGSFF** [web drawing](#).

```
<xs:complexType name="DiagramBase" xmlns:xs="http://www.w3.org/2001/XMLSchema">
  <xs:sequence>
    <xs:element minOccurs="0" name="CacheAge" type="xs:int"/>
    <xs:element minOccurs="0" name="DataSources" nillable="true"
type="tns:ArrayOfAddonDataSource"/>
  </xs:sequence>
</xs:complexType>
```

**CacheAge:** An integer that specifies the duration in minutes for which the processed drawing page (section [1.3.2](#)) is cached in memory by the protocol server. It **MUST** be greater than or equal to zero. There **MUST** be exactly one instance of this element.

**DataSources:** An **ArrayOfAddonDataSource** element (section [2.2.4.2](#)) that specifies the data providers implemented by a protocol client, and used in the web drawing. If there are no data providers, **DataSources** **MUST** have zero child elements. If **DataSources** has child elements, the **Data** field of each **AddonDataSource** element (section [2.2.4.1](#)) **MUST NOT** be empty.

#### 2.2.4.5 VisioGraphicsServiceFault

**Namespace:**

http://schemas.datacontract.org/2004/07/Microsoft.Office.Visio.Server.GraphicsServer

The **VisioGraphicsServiceFault** complex type contains information about errors that occur during protocol server operations.

```
<xs:complexType name="VisioGraphicsServiceFault" xmlns:xs="http://www.w3.org/2001/XMLSchema">
  <xs:sequence>
    <xs:element minOccurs="0" name="Details" nillable="true" type="xs:string"/>
    <xs:element minOccurs="0" name="Error" type="tns:FaultCode"/>
    <xs:element minOccurs="0" name="Flags" type="xs:int"/>
  </xs:sequence>
</xs:complexType>
```

**Details:** A string that specifies a detailed description of an error. There **MUST** be exactly one instance of this element.

**Error:** A **FaultCode** simple type (section [2.2.5.1](#)) that specifies the type of error. There **MUST** be exactly one instance of this element.

**Flags:** An integer that specifies additional information related to the **FaultCode**. A nonzero value indicates an error occurred during mapping **rows (2)** of data to [shapes](#) when processing the request for a drawing page (section [1.3.2](#)) of a **VGSFF** [web drawing](#). There **MUST** be exactly one



instance of this element. If **FaultCode** is not equal to **DataBindingConflict**, the value MUST be "0x00000000". If **FaultCode** is equal to **DataBindingConflict**, then the value MUST be a bitwise OR combination of one or more of the values in the following table, or the value "0x40000000", which indicates a generic data binding failure.

Value	Description
0x00000001	A column was deleted in the <b>data source (1)</b> .
0x00000002	A column's data type was changed in the data source (1).
0x00000004	A row (2) was deleted in the data source (1).
0x00000008	A duplicate row (2) was found in the data source (1).
0x00000010	A <b>primary key</b> column was deleted in the data source (1).

## 2.2.5 Simple Types

The following table summarizes the set of common XML schema simple type definitions defined by this specification. XML schema simple type definitions that are specific to a particular operation are described with the operation.

Simple type	Description
<b>FaultCode</b>	The <b>FaultCode</b> simple type contains information about a specific error that occurs during a protocol operation. It MUST be a valid value as defined in the table in this section.

### 2.2.5.1 FaultCode

#### Namespace:

<http://schemas.datacontract.org/2004/07/Microsoft.Office.Visio.Server.GraphicsServer>

The **FaultCode** simple type contains information about a specific error that occurs during a protocol operation.

It MUST be a valid value as defined in the table in this section.

```
<xs:simpleType name="FaultCode" xmlns:xs="http://www.w3.org/2001/XMLSchema">
  <xs:restriction base="xs:string">
    <xs:enumeration value="DataConnectivityError"/>
    <xs:enumeration value="DataSourceConnectionError"/>
    <xs:enumeration value="DataSourcePermissionError"/>
    <xs:enumeration value="EmptyRasterDiagramRequest"/>
    <xs:enumeration value="EmptyVectorDiagramRequest"/>
    <xs:enumeration value="OfficeDataConnectionFileNotFound"/>
    <xs:enumeration value="OfficeDataConnectionFileRetrievalError"/>
    <xs:enumeration value="OfficeDataConnectionFileAccessDenied"/>
    <xs:enumeration value="IncompatibleDomain"/>
    <xs:enumeration value="WssViewAccessDenied"/>
    <xs:enumeration value="WssListAccessDenied"/>
    <xs:enumeration value="InvalidPageNumber"/>
    <xs:enumeration value="InvalidResolution"/>
    <xs:enumeration value="InvalidFileUrl"/>
  </xs:restriction>
</xs:simpleType>
```

```

<xs:enumeration value="RasterizationError"/>
<xs:enumeration value="InvalidFileExtension"/>
<xs:enumeration value="EmptyServerData"/>
<xs:enumeration value="OpenServerFileFailed"/>
<xs:enumeration value="NoReadPermissionToFile"/>
<xs:enumeration value="KeyNotFoundFromCollection"/>
<xs:enumeration value="ExceededMaxDiagramSize"/>
<xs:enumeration value="IncompatibleVersion"/>
<xs:enumeration value="DataProviderNotTrusted"/>
<xs:enumeration value="DataBindingConflict"/>
<xs:enumeration value="UnableToGetExternalDataSourceCredentials"/>
<xs:enumeration value="UnattendedAccountTypeMismatch"/>
<xs:enumeration value="RecalcTimedOut"/>
<xs:enumeration value="LicenseExpired"/>
<xs:enumeration value="InvalidZoomLevel"/>
<xs:enumeration value="VSDXFileLoadGenericError"/>
<xs:enumeration value="VSDXFileLoadPermissionError"/>
<xs:enumeration value="VSDXFileSizeError"/>
<xs:enumeration value="WebPartConfigError"/>
<xs:enumeration value="EmptyRasterPageRequest"/>
<xs:enumeration value="EmptyRasterPageItemRequest"/>
<xs:enumeration value="VDWNotSupportExternalList"/>
<xs:enumeration value="ExternalListConfigurationNotSupported"/>
<xs:enumeration value="IncompatibleDomain_15"/>
<xs:enumeration value="FileNotLockedOnServer"/>
<xs:enumeration value="FileAlreadyCheckedOutOnServer"/>
<xs:enumeration value="FileAlreadyLockedOnServer"/>
<xs:enumeration value="DocumentCheckoutRequired"/>
<xs:enumeration value="ExcelFileNotInSharePoint"/>
<xs:enumeration value="PageDrawingAreaSizeUnsupported"/>
<xs:enumeration value="PageImageSizeUnsupported"/>
<xs:enumeration value="PageFailToRaster"/>
<xs:enumeration value="CannotRetrieveExternalListData"/>
</xs:restriction>
</xs:simpleType>

```

The following table specifies the allowable values for the **FaultCode** simple type.

Value	Meaning
DataConnectivityError	An error occurred while trying to connect to data sources (1) specified in the document.
DataSourceConnectionError	An error occurred while trying to connect to data sources (1) specified in the <b>VSDX Web drawing</b> (section <a href="#">1.3.1</a> ).
DataSourcePermissionError	The user does not have permission to connect to data sources (1) specified in the <b>VSDX Web drawing</b> .
EmptyRasterDiagramRequest	A required argument to the <b>GetRasterDiagram</b> (section <a href="#">3.1.4.2</a> ) <b>WSDL operation</b> is empty.
EmptyVectorDiagramRequest	A required argument to the <b>GetVectorDiagram</b> WSDL operation is empty.
OfficeDataConnectionFileNotFound	The <b>Office data connection (ODC) file</b> specified in the document could not be found.

Value	Meaning
OfficeDataConnectionFileRetrievalError	The Office data connection (ODC) file URL specified in the document is not a well formed URL as specified in <a href="#">[RFC1738]</a> .
OfficeDataConnectionFileAccessDenied	Access to the Office data connection (ODC) file specified in the document was denied.
IncompatibleDomain	The specified <b>VGSFF Web drawing</b> is referring to a <b>list (1)</b> data source (1) that is not in a compatible <b>domain</b> .
WssViewAccessDenied	The user does not have permissions to the <b>view</b> used as external data source (1) by the web drawing.
WssListAccessDenied	The user does not have permissions to the list (1) used as external data source (1) by the web drawing.
InvalidPageNumber	The page index is less than one.
InvalidResolution	The <b>Resolution</b> specified in <b>RasterDiagramRequestContract</b> (section <a href="#">3.1.4.1.3.1</a> ) is invalid.
InvalidFileUrl	Unused and MUST be ignored.
RasterizationError	An error occurred during rasterization of the document.
InvalidFileExtension	The file reference does not refer to a file with a valid extension.
EmptyServerData	The data in the document is empty or invalid.
OpenServerFileFailed	The document could not be opened.
NoReadPermissionToFile	Access to the document was denied.
KeyNotFoundFromCollection	The names of drawing pages (section <a href="#">1.3.2</a> ) cannot be retrieved from the document.
ExceededMaxDiagramSize	The document size exceeded the limit configured by the service administrator.
IncompatibleVersion	The document version is incompatible with the server.
DataProviderNotTrusted	The document requires a connection to data provider(s) that are not allowed by the service administrator.
DataBindingConflict	Unable to update the graphical elements that are mapped to data while processing a request for a drawing page (section <a href="#">1.3.2</a> ) of a <b>VGSFF Web drawing</b> .
UnableToGetExternalDataSourceCredentials	Credentials required to connect to data sources (1) specified in the document could not be retrieved.
UnattendedAccountTypeMismatch	The default credentials used for connecting to data sources (1) are of invalid type.
RecalcTimedOut	The document recalculation duration exceeded the limit configured by the service administrator.

Value	Meaning
LicenseExpired	Visio Graphics Service license has expired.
InvalidZoomLevel	Unused and MUST be ignored.
VSDXFileLoadGenericError	An error occurred opening the <b>VSDX Web drawing</b> .
VSDXFileLoadPermissionError	The user does not have permission to read the <b>VSDX Web drawing</b> .
VSDXFileSizeError	The <b>VSDX</b> document size exceeded the limit configured by the service administrator.
WebPartConfigError	An invalid request occurred for a <b>VSDX Web drawing</b> .
EmptyRasterPageRequest	The <b>rasterPageRequestContract</b> element of the <b>GetRasterPage</b> element (section <a href="#">3.1.4.3.2.1</a> ) is null.
EmptyRasterPageItemRequest	The <b>rasterPageItemRequestContract</b> element of the <b>GetRasterPageItem</b> element (section <a href="#">3.1.4.4.2.1</a> ) is null.
VDWNotSupportExternalList	A <b>VGSFF Web drawing</b> does not support an external list ( <a href="#">[MS-WSSTS]</a> section 2.1.2.7) data source (1).
ExternalListConfigurationNotSupported	The configuration of an external list ( <a href="#">[MS-WSSTS]</a> section 2.1.2.7) data source (1) is not supported.
IncompatibleDomain_15	The specified <b>VSDX</b> web drawing (section <a href="#">1.3.1</a> ) is referring to a list ( <a href="#">[MS-WSSTS]</a> section 2.1.2.7) data source (1) that is not in a compatible domain.
FileNotLockedOnServer	The <b>SaveComments</b> operation (section <a href="#">3.1.4.5</a> ) failed to acquire a lock on the target document.
FileAlreadyCheckedOutOnServer	The <b>SaveComments</b> operation (section <a href="#">3.1.4.5</a> ) failed to acquire a lock on the target document because it was checked-out ( <a href="#">[MS-WSSTS]</a> section 2.1.2.11.1.3) by a different client.
FileAlreadyLockedOnServer	The <b>SaveComments</b> operation (section <a href="#">3.1.4.5</a> ) failed because there is an already existing exclusive lock on the target document or a schema lock with a different schema lock identifier.
DocumentCheckoutRequired	The <b>SaveComments</b> operation (section <a href="#">3.1.4.5</a> ) failed because the target document was not checked-out ( <a href="#">[MS-WSSTS]</a> section 2.1.2.11.1.3).
ExcelFileNotInSharePoint	An Excel file used as data source (1) is not located in a document library ( <a href="#">[MS-WSSTS]</a> section 2.1.2.7.1)
PageDrawingAreaSizeUnsupported	The protocol server was unable to render the drawing page because it exceeds the supported size limit.
PageImageSizeUnsupported	The protocol server was unable to create an image item (section <a href="#">3.1.1</a> ) because the image exceeds the supported size limit.
PageFailToRaster	An error has occurred while the protocol server was rendering the <b>VSDX Web drawing</b> .

Value	Meaning
CannotRetrieveExternalListData	The protocol server failed to retrieve data from an external list ( <a href="#">[MS-WSSTS]</a> section 2.1.2.7) data source (1).

## 2.2.6 Attributes

This specification does not define any common XML schema attribute definitions.

## 2.2.7 Groups

This specification does not define any common XML schema group definitions.

## 2.2.8 Attribute Groups

This specification does not define any common XML schema attribute group definitions.

## 2.2.9 Common Data Structures

The following table summarizes the set of data structures specific to messages that are associated with **VSDX** web drawings.

Data Structure	Description
ShapeInfo	A string that is an XML fragment containing information about <a href="#">shapes</a> , drawing pages (section <a href="#">1.3.2</a> ), and <a href="#">web drawing</a> .
Comments	A string that is an XML fragment containing comments.
CommentData	A string that is an XML fragment containing the comment action input data.
CommentResult	A string that is an XML fragment containing the result of a comment action.

### 2.2.9.1 ShapeInfo

The **ShapeInfo** element is a string that specifies information about the shapes (section [1.3.3](#)), drawing pages (section [1.3.2](#)), and web drawing (section [1.3.1](#)) of a **VSDX** web drawing. **<1>** The syntax of this data structure is an XML fragment. Elements of this fragment are listed in the following sections.

The set of elements returned is determined by the contents of the **web drawing**, as described in the following table.

Element	Description
Page	The information about the requested drawing page, and the information about additional pages in the web drawing.
Pages	A list of published foreground pages (section <a href="#">1.3.2.1</a> ) in the web drawing.
PageInfo	The information about the identity of a drawing page in the web drawing.
ShapeInfo	The information about the relevant shape, including shape data (section <a href="#">1.3.4</a> ), hyperlinks, text and identifying information. A relevant shape is selectable, as specified in <a href="#">[MS-VSDX]</a> section 2.2.3.4, and contains hyperlinks, shape data items, or

Element	Description
	comments (section <a href="#">1.3.5</a> ).
Hyperlinks	The list of each visible <b>hyperlink</b> element associated with a shape.
Hyperlink	The hyperlink associated with a shape.
ShapeDataItems	The list of visible shape data items associated with a shape.
ShapeData	The shape data item associated with a shape.
Shapes	The list of geometric outline information for each relevant shape in the web drawing. A relevant shape is selectable, as specified in <a href="#">[MS-VSDX]</a> section 2.2.3.4, and contains hyperlinks, shape data items, or comments.
Shape	The geometric outline information for a shape.
Path	The geometric outline information in the form of a path.

### 2.2.9.1.1 Page

The **Page** complex type specifies information about the shapes (section [1.3.3](#)) on a drawing page (section [1.3.2](#)) in a web drawing (section [1.3.1](#)). One element is returned for the web drawing.

```
<xs:complexType name="Page" xmlns:xs="http://www.w3.org/2001/XMLSchema">
  <xs:sequence>
    <xs:element name="Pages" minOccurs="1" maxOccurs="1" type="Pages"/>
    <xs:element name="ShapeInfo" minOccurs="0" maxOccurs="unbounded" type="ShapeInfo"/>
    <xs:element name="Shapes" minOccurs="0" maxOccurs="1" type="Shapes"/>
  </xs:sequence>
  <xs:attribute name="ContentBounds" type="xs:string" use="required"/>
  <xs:attribute name="DataBindingConflict" type="xs:boolean" use="required"/>
  <xs:attribute name="DocumentID" type="xs:string" use="required"/>
  <xs:attribute name="DocumentTimestamp" type="xs:string" use="required"/>
  <xs:attribute name="Name" type="xs:string" use="optional"/>
  <xs:attribute name="ReadOnly" type="xs:boolean" use="required"/>
  <xs:attribute name="RefreshWarning" type="xs:boolean" use="required"/>
  <xs:attribute name="RequiresCheckout" type="xs:boolean" use="optional"/>
  <xs:attribute name="UnsupportedFeatures" type="xs:int" use="optional"/>
  <xs:attribute name="ViewOnly" type="xs:boolean" use="required"/>
</xs:complexType>
```

**ContentBounds:** A string that specifies the bounding rectangle of the drawing page as specified in the following table.

Name	Description
x	An integer that specifies the upper left x-coordinate of the bounding rectangle.
y	An integer that specifies the upper left y-coordinate of the bounding rectangle.
width	A positive integer that specifies the width of the bounding rectangle.
height	A positive integer that specifies the height of the bounding rectangle.

The coordinates of a bounding rectangle MUST be relative to the top, left corner of the window that contains the drawing page. All the values MUST be specified in **pixels**.

The string MUST be formatted using the **JavaScript Object Notation (JSON)**, as specified in [\[RFC4627\]](#), as follows:

```
{"x":x-val,"y":y-val,"width":width-val,"height":height-val}
```

where **x-val**, **y-val**, **width-val**, and **height-val** are integers specifying the x, y, width, and height fields, respectively.

**DataBindingConflict:** A Boolean that specifies the status of retrieving data from data providers for the drawing page. The value MUST be one of the following:

Value	Description
0	The drawing page does not have any data binding conflicts.
1	The drawing page does have data binding conflicts.

**DocumentID:** A string that specifies a **GUID** that identifies the file in a document repository that contains the web drawing being requested.

**DocumentTimestamp:** A string that specifies an opaque identifier for the version of the web drawing. The value MUST NOT be an empty string.

**Name:** A string that specifies the name of the drawing page. The value MUST NOT be an empty string. It MUST match the **Name** or **NameU** attribute of the **Page\_Type** elements in the **Pages XML Part**, as specified in [\[MS-VSDX\]](#) section 2.2.2.1, of the web drawing. It MUST match a name in the **Name** attribute of one of the **PageInfo** child elements of the **Pages** element (section [2.2.9.1.2](#)).

**ReadOnly:** A Boolean that specifies the read-only state of the file in the document repository. A value of one indicates that the file is read-only; a value of zero indicates the file is not read-only.

**RefreshWarning:** An optional Boolean that specifies whether the drawing page was refreshed by the protocol server. A nonzero value indicates that data connections exist for the drawing page but that the drawing page was not refreshed from the data providers associated with these data connections.

**RequiresCheckout:** A Boolean that specifies whether or not the file requires check-out from the document repository. A value of one indicates that the file requires check-out; a value of zero indicates that the file does not require check-out.

**UnsupportedFeatures:** An integer that specifies features in the file that are not supported by the server. The value MUST be zero, or a bitwise or combination of one or more of the following values.

Value	Description
0x01	The file contains legacy ink.
0x02	The file contains one or more reviewer pages.
0x04	The file contains macros.
0x08	The file contains one or more <b>embedded objects</b> .

Value	Description
0x10	The file contains unsupported cell recalculations.

**ViewOnly:** A Boolean that specifies whether or not the file can be viewed but not opened from the document repository. A value of one indicates that the file is view only and cannot be opened; a value of zero indicates the file can be viewed and opened.

### 2.2.9.1.2 Pages

The **Pages** complex type specifies all the foreground pages (section [1.3.2.1](#)) in a web drawing (section [1.3.1](#)). One element is returned in the **Page** element of the web drawing.

```
<xs:complexType name="Pages" xmlns:xs="http://www.w3.org/2001/XMLSchema">
  <xs:sequence>
    <xs:element name="PageInfo" minOccurs="1" maxOccurs="unbounded" type="PageInfo"/>
  </xs:sequence>
</xs:complexType>
```

### 2.2.9.1.3 PageInfo

The **Page Info** complex type specifies the identity of a drawing page (section [1.3.2](#)) in the web drawing (section [1.3.1](#)). One element is returned for each foreground page (section [1.3.2.1](#)) within the **Pages** element (section [2.2.9.1.2](#)).

```
<xs:complexType name="PageInfo" xmlns:xs="http://www.w3.org/2001/XMLSchema">
  <xs:attribute name="ID" type="xs:unsignedLong" use="required"/>
  <xs:attribute name="Name" type="xs:string" use="required"/>
</xs:complexType>
```

**ID:** An unsigned long that specifies the identifier of the drawing page. The value MUST match the **ID** attribute of one of the **Page\_Type** elements in the **Pages XML Part**, as specified in [\[MS-VSDX\]](#) section 2.2.2.1, of the web drawing.

**Name:** A string that specifies the name of the drawing page. The value MUST NOT be an empty string. It MUST match the **Name** or **NameU** attribute of the **Page\_Type** elements in the **Pages XML Part**, as specified in [\[MS-VSDX\]](#) section 2.2.2.1, of the web drawing referenced by the **ID** attribute.

### 2.2.9.1.4 ShapeInfo

The **ShapeInfo** complex type specifies information about a [shape](#). One element is returned for each relevant shape in the **Page** element of the [web drawing](#).

```
<xs:complexType name="ShapeInfo" xmlns:xs="http://www.w3.org/2001/XMLSchema">
  <xs:sequence>
    <xs:element name="ShapeDataItems" minOccurs="0" maxOccurs="1" type="ShapeDataItems"/>
    <xs:element name="Hyperlinks" minOccurs="0" maxOccurs="1" type="Hyperlinks"/>
  </xs:sequence>
  <xs:attribute name="Name" type="xs:string" use="required"/>
  <xs:attribute name="DisplayName" type="xs:string" use="optional"/>
  <xs:attribute name="Guid" type="xs:string" use="optional"/>
  <xs:attribute name="Layout" type="xs:string" use="required"/>
</xs:complexType>
```



```

<xs:attribute name="ShapeText" type="xs:string" use="optional"/>
<xs:attribute name="TabOrderString" type="xs:string" use="required"/>
</xs:complexType>

```

**Name:** A string that specifies the identifier of the shape. It MUST be the **ID** attribute of a shape, as specified in the ShapeSheet\_Type, as specified in [\[MS-VSDX\]](#) section 2.3.4.2.88, of the web drawing. It MUST NOT be an empty string, and it MUST be unique amongst all the identifiers specified by the **Name** attribute of the **ShapeInfo** elements in the containing **Page** element.

**DisplayName:** A string that specifies the display name for the shape. It MUST be the **Name** attribute of a shape, as specified in the ShapeSheet\_Type, as specified in [\[MS-VSDX\]](#) section 2.3.4.2.88, of the web drawing, of the shape specified by the **Name** attribute of this **ShapeInfo** element.

**Guid :** An optional string that specifies a GUID for the shape. If this attribute does not exist, the shape does not have a GUID. If this attribute exists, it MUST be the 32 letters and digits separated by hyphens contained in the **UniqueID** attribute of a shape, as specified in the ShapeSheet\_Type, as specified in [\[MS-VSDX\]](#) section 2.3.4.2.88, of the web drawing, of the shape specified by the **Name** attribute of this **ShapeInfo** element.

**Layout:** A string that specifies the geometric location of the shape. If the shape is 2D, the string specifies the bounding rectangle of the shape on the drawing page as specified in the following table.

Name	Description
x	An integer that specifies the upper left x-coordinate of the bounding rectangle.
y	An integer that specifies the upper left y-coordinate of the bounding rectangle.
width	A positive integer that specifies the width of the bounding rectangle.
height	A positive integer that specifies the height of the bounding rectangle.

The string MUST be formatted using the JavaScript Object Notation (JSON) as specified in [\[RFC4627\]](#) as follows:

```

{"type":"2D","bounds":{"x":x-val,"y":y-val,"width":width-val,"height":height-val}}

```

where **x-val**, **y-val**, **width-val**, and **height-val** are integers specifying the x, y, width, and height fields, respectively.

If the shape is 1D, the string specifies the begin and end coordinates of the shape as specified in the following table.

Name	Description
beginX	A decimal that specifies the x-coordinate of the beginning of the 1D shape.
beginY	A decimal that specifies the y-coordinate of the beginning of the 1D shape.
endX	A decimal that specifies the x-coordinate of the end of the 1D shape.
endY	A decimal that specifies the y-coordinate of the end of the 1D shape.

The string MUST be formatted using the JavaScript Object Notation as specified in [RFC4627](#) as follows:

```
{"type": "1D", "points": {"beginX": beginx-val, "beginY": beginy-val, "endX": endx-val, "endY": endy-val}}
```

where **beginx-val**, **beginy-val**, **endx-val**, and **endy-val** specify the beginX, beginY, endX, and endY fields, respectively.

The coordinates MUST be relative to the top left corner of the window that contains the drawing page (section [1.3.2](#)). All the values MUST be specified in pixels.

**ShapeText:** An optional string that specifies a text element. If this attribute exists, it is composed of information from the document, shape data items, recalculations on shape data items and formatting information, for a shape.

**TabOrderString:** A string that specifies the tab order of this shape on the drawing page. The format of the string MUST be "rowIndex\_columnIndex", where rowIndex and columnIndex are unsigned integer values separated by an underscore "\_".

### 2.2.9.1.5 Hyperlinks

The **Hyperlinks** complex type specifies each **Hyperlink** element (section [2.2.9.1.6](#)) associated with a [shape](#).

```
<xs:complexType name="Hyperlinks" xmlns:xs="http://www.w3.org/2001/XMLSchema">
  <xs:sequence>
    <xs:element name="Hyperlink" minOccurs="1" maxOccurs="unbounded" type="Hyperlink"/>
  </xs:sequence>
</xs:complexType>
```

### 2.2.9.1.6 Hyperlink

The **Hyperlink** complex type specifies a hyperlink associated with a shape (section [1.3.3](#)). One element is returned for each visible hyperlink associated with the shape within a **ShapeInfo** element (section [2.2.9.1](#)).

```
<xs:complexType name="Hyperlink" xmlns:xs="http://www.w3.org/2001/XMLSchema">
  <xs:attribute name="Name" type="xs:string" use="required"/>
  <xs:attribute name="Value" type="xs:string" use="optional"/>
  <xs:attribute name="Description" type="xs:string" use="optional"/>
  <xs:attribute name="SubAddress" type="xs:string" use="optional"/>
  <xs:attribute name="SubAddressShape" type="xs:string" use="optional"/>
  <xs:attribute name="Zoom" use="optional">
    <xs:simpleType>
      <xs:union>
        <xs:simpleType>
          <xs:restriction base="xs:int">
            <xs:minExclusive value="0"/>
          </xs:restriction>
        </xs:simpleType>
        <xs:simpleType>
          <xs:restriction base="xs:int">
            <xs:enumeration value="-2"/>
            <xs:enumeration value="-1"/>
          </xs:restriction>
        </xs:simpleType>
      </xs:union>
    </xs:simpleType>
  </xs:attribute>
</xs:complexType>
```

```

        </xs:restriction>
    </xs:simpleType>
</xs:union>
</xs:simpleType>
</xs:attribute>
<xs:attribute name="Default" type="xs:boolean" use="optional"/>
</xs:complexType>

```

**Name:** A string attribute that specifies an identifier for a hyperlink. It MUST NOT be an empty string, and it MUST be unique among the identifiers specified by the **Name** attribute of the hyperlink elements in this XML part.

**Value:** An optional string attribute that specifies the URI of an external resource referenced by the hyperlink. If this attribute exists, it MUST NOT be an empty string, and the **SubAddress**, **SubAddressShape**, and **Zoom** elements MUST be ignored. If this attribute does not exist, **SubAddress** MUST exist.

**Description:** An optional string attribute that specifies the description of the hyperlink. If this attribute does not exist, the hyperlink does not have a description.

**SubAddress:** An optional string attribute that specifies the identifier of the drawing page (section [1.3.2](#)) referenced by this hyperlink within the web drawing (section [1.3.1](#)). If this attribute exists, it MUST NOT be an empty string. If this attribute does not exist, the **SubAddressShape** and **Zoom** elements MUST be ignored.

**SubAddressShape:** An optional string attribute that specifies the identifier of the shape referenced by this hyperlink within the drawing page specified by **SubAddress**. If this attribute exists, it MUST NOT be an empty string. If this attribute does not exist, the hyperlink references the entire drawing page.

**Zoom:** An optional integer attribute that specifies the **zoom level** for the drawing page specified by **SubAddress**. If this attribute does not exist, the zoom level is 100%. If this attribute does exist, it MUST be a value from the following table.

Value	Description
-2	The drawing page is zoomed to fit the width of the view.
-1	The drawing page is zoomed to fit in the view.
n > 0	The drawing page is zoomed to n%. n MUST be greater than zero.

**Default:** An optional **Boolean** attribute that specifies the default hyperlink associated with the shape. It MUST be true if and only if this hyperlink is the default. Each shape MUST NOT have more than one default hyperlink.

### 2.2.9.1.7 ShapeDataItems

The **ShapeDataItems** complex type specifies a list of [shape](#) data items, as specified in [\[MS-VSDX\]](#) section 2.2.3.6. One element is returned for visible shape data items associated with a shape within a **ShapeInfo** element (section [2.2.9.1](#)).

```

<xs:complexType name="ShapeDataItems" xmlns:xs="http://www.w3.org/2001/XMLSchema">
  <xs:sequence>
    <xs:element name="ShapeData" minOccurs="1" maxOccurs="unbounded" type="ShapeData"/>
  </xs:sequence>
</xs:complexType>

```

```
</xs:sequence>
</xs:complexType>
```

### 2.2.9.1.8 ShapeData

The **ShapeData** complex type specifies a [shape](#) data item, as specified in [\[MS-VSDX\]](#) section 2.2.3.6. One element is returned for each visible [shape data item](#) associated with the shape with a **ShapeInfo** element (section [2.2.9.1](#)).

```
<xs:complexType name="ShapeData" xmlns:xs="http://www.w3.org/2001/XMLSchema">
  <xs:attribute name="Name" type="xs:string" use="required"/>
  <xs:attribute name="FormattedValue" type="xs:string" use="required"/>
  <xs:attribute name="Value" type="xs:string" use="optional"/>
  <xs:attribute name="Format" type="xs:string" use="optional"/>
</xs:complexType>
```

**Name:** A string that is determined by a combination of shape data row properties that specifies the label of the shape data item.

**FormattedValue:** A string representation of the value of the data formatted for display. It MUST NOT be an empty string.

**Value:** An optional string that specifies the value of the shape data item, as specified in [\[MS-VSDX\]](#) section 2.2.3.6.

**Format:** An optional string that specifies a `vFormatString` custom structure, as specified in [\[MS-VSDX\]](#) section 2.5.9.6. If this attribute exists, it is used to format the value for display.

### 2.2.9.1.9 Shapes

The **Shapes** complex type specifies the geometric outline information for multiple [shapes](#). One element is returned for the [web drawing](#).

```
<xs:complexType name="Shapes" xmlns:xs="http://www.w3.org/2001/XMLSchema">
  <xs:sequence>
    <xs:element name="Shape" minOccurs="1" maxOccurs="unbounded" type="Shape"/>
  </xs:sequence>
</xs:complexType>
```

### 2.2.9.1.10 Shape

The **Shape** complex type specifies the geometric outline information for a [shape](#). One element is returned for each relevant shape.

```
<xs:complexType name="Shape" xmlns:xs="http://www.w3.org/2001/XMLSchema">
  <xs:sequence>
    <xs:element name="Path" minOccurs="1" maxOccurs="1" type="Path"/>
  </xs:sequence>
  <xs:attribute name="Name" type="xs:string" use="required"/>
</xs:complexType>
```

**Name:** A string that specifies the identifier of the **ShapeInfo** element (section [2.2.9.1](#)) in the **Page** structure (section [2.2.9.1.1](#)) that this element represents. It MUST match exactly the **Name** of a **ShapeInfo** element in the **Pages** element of this **Page** structure.

### 2.2.9.1.11 Path

The **Path** complex type specifies the geometric outline information for a [shape](#). One element is returned for a **Shape** element.

```
<xs:complexType name="Path" xmlns:xs="http://www.w3.org/2001/XMLSchema">
  <xs:attribute name="Shape" type="xs:string" fixed="poly"/>
  <xs:attribute name="Data" use="required">
    <xs:simpleType>
      <xs:restriction base="xs:string">
        <xs:pattern value="\d*(,\d*){3,}" />
      </xs:restriction>
    </xs:simpleType>
  </xs:attribute>
</xs:complexType>
```

**Shape:** A string that specifies the type of outline. It MUST be equal to "poly".

**Data:** A string that specifies the Cartesian coordinates of the outline. It MUST have the following format:

x1, y1, x2, y2... xn, yn

The fields xn and yn MUST be integer values, and they MUST occur in pairs. Each xn,yn pair specifies the coordinates of a point that defines one vertex of the outline. The outline is formed by connecting the points in the order they appear in this string attribute. There MUST be at least 4 points. The first point MUST equal the last point. The coordinates MUST be measured in pixels relative to the top, left corner of the drawing page (section [1.3.2](#)) that contains the shape. All values MUST be separated by commas.

### 2.2.9.2 Comments

The **Comments** element is a string that specifies information about the [comments](#) in a drawing page (section [1.3.2](#)). [<2>](#) The syntax of this data structure is an XML fragment. Elements of this fragment are listed in the following sections.

#### 2.2.9.2.1 Comments

The **Comments** complex type specifies all [comment](#) information for a drawing page (section [1.3.2](#)). There MUST be zero or exactly one instance of this element.

```
<xs:complexType name="comments" xmlns:xs="http://www.w3.org/2001/XMLSchema">
  <xs:sequence>
    <xs:element minOccurs="1" maxOccurs="unbounded" name="CommentEntry"/>
  </xs:sequence>
</xs:complexType>
```

The **Comments** element MUST contain one or more **CommentEntry** elements as specified in section [2.2.9.2.2](#).

### 2.2.9.2.2 CommentEntry

The **CommentEntry** complex type specifies a comment (section [1.3.5](#)) on a drawing page (section [1.3.2](#)).

```
<xs:complexType name="CommentEntry" xmlns:xs="http://www.w3.org/2001/XMLSchema">
  <xs:simpleContent>
    <xs:extension base="xs:string">
      <xs:attribute name="CommentID" type="xs:string" use="required"/>
      <xs:attribute name="Author" type="xs:string" use="required"/>
      <xs:attribute name="ShapeID" type="xs:string" use="required"/>
      <xs:attribute name="CreationDate" type="xs:string" use="required"/>
      <xs:attribute name="ModifiedDate" type="xs:string" use="required"/>
      <xs:attribute name="Done" type="xs:string" use="required"/>
    </xs:extension>
  </xs:simpleContent>
</xs:complexType>
```

**CommentID:** An integer attribute that specifies the identifier of this comment. It MUST be greater than or equal to zero. It MUST be unique across all the **CommentEntry** elements in the containing **Comments** element (section [2.2.9.2](#)). It MUST match the value of a **CommentID** attribute in a **CommentEntry\_Type** element, as specified in [\[MS-VSDX\]](#) section 2.3.4.2.9, in the containing drawing page.

**Author:** A string attribute that specifies the display name of the author of this comment. The value MUST match the value of the **Name** attribute of an **AuthorEntry\_Type**, as specified [\[MS-VSDX\]](#) section 2.3.4.2.2.

**ShapeID:** An integer attribute that specifies the identifier of the shape (section [1.3.3](#)) this comment is associated with. If no **ShapeID** is specified or if **ShapeID** is zero, the comment refers to the drawing page. If the attribute exists and is not zero, it MUST match the value of the **ID** attribute of a shape, as specified in the **ShapeSheet\_Type**, as specified in [\[MS-VSDX\]](#) section 2.3.4.2.88, of the web drawing (section [1.3.1](#)).

**CreationDate:** A **dateTime** attribute that specifies the date and time, in Coordinated Universal Time (UTC) format, of when the comment was created.

**ModifiedDate:** A **dateTime** attribute that specifies the date and time, in Coordinated Universal Time (UTC) format, of when the comment was last modified. This attribute MUST be greater than or equal to the value of **CreationDate**.

**Done:** A **Boolean** attribute that specifies the current state of the comment. A value of "true" indicates that the comment is completed; a value of "false" indicates that the comment is not completed.

### 2.2.9.3 CommentData

The **CommentData** attribute is a string that specifies a save comment action and the comment (section [1.3.5](#)) data for a shape (section [1.3.3](#)) or drawing page (section [1.3.2](#)) in the **VSDX** web drawing (section [1.3.1](#)).[<3>](#) The syntax of this data structure is an XML fragment. Elements of this fragment are listed in the following sections.

### 2.2.9.3.1 Comment

The **Comment** complex type specifies a comment (section 1.3.5) for a shape or drawing page (section 1.3.2) in a **VSDX** web drawing (section 1.3.1). There **MUST** be exactly one instance of this element, and it **MUST NOT** be null.

The value of the **Comment** element is a string with the comment text. Additional attributes define properties and actions for the comment.

```
<xs:complexType name="Comment" xmlns:xs="http://www.w3.org/2001/XMLSchema">
  <xs:simpleContent>
    <xs:extension base="xs:string">
      <xs:attribute name="Action" type="xs:string" use="required"/>
      <xs:attribute name="PageID" type="xs:integer" use="required"/>
      <xs:attribute name="ShapeID" type="xs:integer"/>
      <xs:attribute name="CommentID" type="xs:integer"/>
      <xs:attribute name="Author" type="xs:string"/>
      <xs:attribute name="ModifiedDate" type="xs:dateTime"/>
    </xs:extension>
  </xs:simpleContent>
</xs:complexType>
```

**Action:** A string attribute that specifies the action to perform. This attribute **MUST** exist, and it **MUST** be one of the following values.

Value	Description
"Add"	Write a new comment into the file using the contents and attributes of this element.
"Edit"	Edit an existing comment by modifying the file using the contents and attributes of this element.
"Delete"	Remove a comment from the file.
"Done"	Mark an existing comment as complete in the file.

**PageID:** An integer attribute that identifies the drawing page in the **VSDX** web drawing specified by **fileUrl** that the comment is on.

**ShapeID:** An integer attribute that specifies the identifier of the shape (section 1.3.3), within the drawing page specified by **PageID**, this comment is associated with. If no **ShapeID** is specified or if **ShapeID** is zero, the comment refers to the drawing page specified by **PageID**.

**CommentID:** An integer attribute that specifies the identifier of the comment. If the **Action** value is "Edit", "Delete" or "Done", this attribute **MUST** exist, and the value **MUST** match the value of the **CommentID** attribute of a **CommentEntry\_Type**, as specified in [MS-VSDX] section 2.3.4.2.9, in the **VSDX** web drawing specified by **fileUrl**.

**Author:** A string attribute that specifies the display name of the author of this comment. If the **Action** value is "Add" or "Edit", this attribute **MUST** exist, and it **MUST NOT** be empty.

**ModifiedDate:** A **dateTime** attribute that specifies the date and time, in Coordinated Universal Time (UTC) format, of when the comment was last modified. If the **Action** value is "Delete" or "Edit", this attribute **MUST** exist, and it **MUST NOT** be null.

## 2.2.9.4 CommentResult

The **CommentResult** element is a string that specifies the result of the **SaveComments** operation (section [3.1.4.5](#)).<sup><4></sup> The syntax of this data structure is an XML fragment. Elements of this fragment are listed in the following sections.

### 2.2.9.4.1 Comment

The **Comment** complex type specifies the result of a comment action (section [1.3.5](#)) in the **VSDX** web drawing (section [1.3.1](#)). The value of the **Comment** element is a string with comment text. Additional attributes define the properties and actions for the comment response.

```
<xs:complexType name="Comment" xmlns:xs="http://www.w3.org/2001/XMLSchema">
  <xs:simpleContent>
    <xs:extension base="xs:string">
      <xs:attribute name="Action" type="xs:string" use="required"/>
      <xs:attribute name="ShapeID" type="xs:integer"/>
      <xs:attribute name="CommentID" type="xs:integer"/>
      <xs:attribute name="Author" type="xs:string"/>
      <xs:attribute name="CreationDate" type="xs:dateTime"/>
      <xs:attribute name="ModifiedDate" type="xs:dateTime"/>
      <xs:attribute name="Done" type="xs:boolean"/>
    </xs:extension>
  </xs:simpleContent>
</xs:complexType>
```

**Action:** A string attribute that specifies the action performed. It MUST exist, and it MUST be one of the following values:

Value	Description
"Add"	Add a new comment.
"Edit"	Edit an existing comment.
"Delete"	Delete an existing comment.
"Done"	Mark an existing comment as complete.

**ShapeID:** An integer attribute that specifies the identifier of a shape (section [1.3.3](#)) that this comment is associated with. If no **ShapeID** is specified or if **ShapeID** is zero, the comment refers to the drawing page (section [1.3.2](#)).

**CommentID:** An integer attribute that specifies the identifier of the comment. If the **Action** value is "Add" or "Edit", this attribute MUST exist, and the value MUST match the value of the **CommentID** attribute of a **CommentEntry\_Type**, as specified in [\[MS-VSDX\]](#) section 2.3.4.2.9, in the **VSDX** web drawing specified by **fileUrl**.

**Author:** A string attribute that specifies the display name of the author of this comment. If the **Action** value is "Add", this attribute MUST exist, and it MUST NOT be empty.

**CreationDate:** A **dateTime** attribute that specifies the date and time, in Coordinated Universal Time (UTC) format, of when the comment was created. If the **Action** value is "Add" or "Edit", this attribute MUST exist, and it MUST NOT be null.



**ModifiedDate:** A **dateTime** attribute that specifies the date and time, in Coordinated Universal Time (UTC) format, of when the comment was last modified. If the **Action** value is "Delete" or "Edit", this attribute MUST exist, and it MUST NOT be null.

**Done:** A **Boolean** attribute that specifies the current state of the comment. If the **Action** value is "Done", this attribute MUST exist. A value of "true" indicates that the comment is completed; a value of "false" indicates that the comment has not been completed.

## 3 Protocol Details

In the following sections, the schema definition might differ from the processing rules imposed by the protocol. The WSDL in this specification matches the WSDL that shipped with the product and provides a base description of the schema. The text that introduces the WSDL might specify differences that reflect actual Microsoft product behavior. For example, the schema definition might allow for an element to be **empty**, **null**, or **not present** but the behavior of the protocol as specified restricts the same elements to being **non-empty**, **not null**, and **present**.

Except where specified, protocol clients MUST interpret HTTP **Status-Codes** returned by the protocol server as specified in [\[RFC2616\]](#) (section 10, Status Code Definitions).

This protocol allows protocol servers to notify protocol clients of application-level faults using SOAP faults. Except where specified, these SOAP faults are not significant for interoperability, and protocol clients can interpret them in an implementation-specific manner.

This protocol allows protocol servers to perform implementation-specific authorization checks, and notify protocol clients of authorization faults either using HTTP Status-Codes or using SOAP faults as specified previously in this section.

### 3.1 Common Details

The **GetRasterDiagram** (section [3.1.4.1](#)) and **GetVectorDiagram** (section [3.1.4.2](#)) WSDL operations are independent and stateless. The protocol server returns the requested drawing page (section [1.3.2](#)) of the specified **VGSFF web drawing** in raster and vector format, respectively. There are no interaction dependencies between instances of client and server.

The **GetRasterPage** (section [3.1.4.3](#)) and **GetRasterPageItem** (section [3.1.4.4](#)) WSDL operations are related and require client state. A drawing page (section [1.3.2](#)) of a **VSDX** web drawing in raster format is retrieved in full as a result of a message sequence, as illustrated in the following high-level sequence diagram:

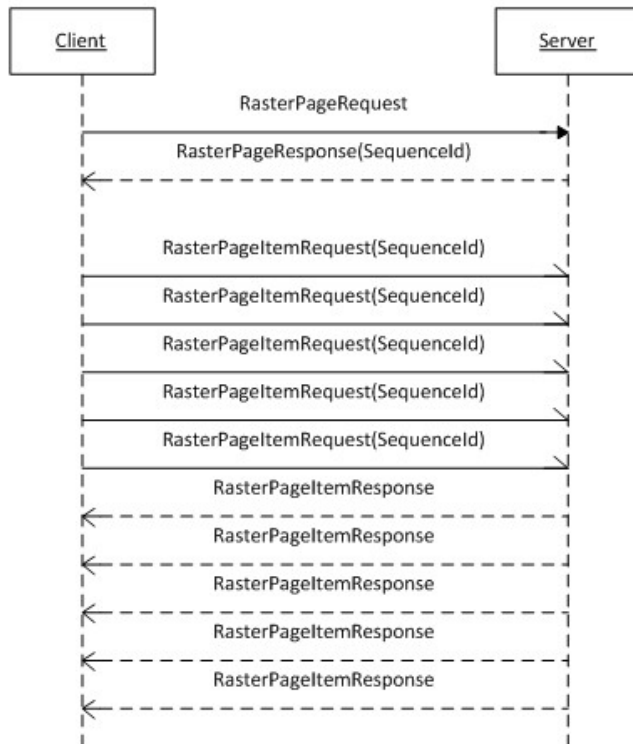

First, the protocol client sends an **IVisioGraphicsService\_GetRasterPage\_InputMessage** request (section [3.1.4.3.1.1](#)) WSDL message that MUST be unconditional, as specified in section [3.1.1](#). The protocol server initiates the process of retrieving or generating the drawing page. The client waits for the server to respond with the **IVisioGraphicsService\_GetRasterPage\_OutputMessage** (section [3.1.4.3.1.2](#)) response WSDL message that contains drawing page information and includes a message sequence identifier. This message sequence identifier is set in the **SequenceId** element of the **RasterPageTag** complex type (section [3.1.4.3.3.3](#)) and is contained in the **EntityTag** element of the **RasterPageResponse** complex type (section [3.1.4.3.3.2](#)).

Then, the protocol client sends a sequence of **IVisioGraphicsService\_GetRasterPageItem\_InputMessage** request (section [3.1.4.4.1.1](#)) WSDL messages, one for each item, as specified in section [3.1.1](#), of the drawing page. The client MUST set the value of the **SequenceId** element of the **RasterPageItemRequest** complex type (section [3.1.4.4.3.1](#)), to the message sequence identifier obtained in the preceding **IVisioGraphicsService\_GetRasterPage\_OutputMessage** response WSDL message. These requests are independent and can be sent asynchronously in any order. The protocol server uses the message sequence identifier to match the requests with the drawing page retrieved or generated as result of the **IVisioGraphicsService\_GetRasterPage\_InputMessage** request WSDL message that initiated the conversation. The server responds to each of these requests with a corresponding **IVisioGraphicsService\_GetRasterPageItem\_OutputMessage** response (section [3.1.4.4.1.2](#)) WSDL message that contains information about the requested item, as specified in section [3.1.1](#), of the drawing page.

The **SaveComments** WSDL operation (section [3.1.4.5](#)) is independent and stateless. The protocol server makes the requested [comment](#) updates and saves them to the specified web drawing. This web drawing file MUST conform to the format specified in [\[MS-VSDX\]](#) section 2.2.9.

### 3.1.1 Abstract Data Model

There is no abstract data model for a **VGSFF** [web drawing](#).

A drawing page (section [1.3.2](#)) of a **VSDX** web drawing in raster format is composed of 6 **items**: 4 images in Portable Network Graphics (PNG) format, as specified in [\[RFC2083\]](#), the [shape](#) information in XML format, as specified in section [2.2.9.1](#), and [comments](#) in XML format, as specified in section [2.2.9.2.<5>](#) Each image represents the drawing page in different sizes, as specified by the **ItemName** element of the **RasterPageItemRequest** complex type (section [3.1.4.4.3.1](#)).

An **IVisioGraphicsService\_GetRasterPage\_InputMessage** request (section [3.1.4.3.1.1](#)) or an **IVisioGraphicsService\_GetRasterPageItem\_InputMessage** request (section [3.1.4.4.1.1](#)) WSDL message is unconditional if the value of the **EntityTag** element of the corresponding complex types **RasterPageRequest** (section [3.1.4.3.3.1](#)) and **RasterPageItemRequest** (section [3.1.4.4.3.1](#)), respectively, is null or empty, as specified by the **RasterPageTag** complex type (section [3.1.4.3.3.3](#)) and the **RasterPageItemTag** complex type (section [3.1.4.4.3.2](#)) respectively. Otherwise, the requesting WSDL message is conditional. Message sequencing rules for conditional messages are specified in [3.1.4](#).

After the initial request for a drawing page of a **VSDX** web drawing is processed and before returning the result to the protocol client, the protocol server caches it for future use. Subsequent requests for the same drawing page are served directly from this cache. The protocol server assigns a unique identifier, **OutputETag** element, to each version of a drawing page in the cache. The protocol server also assigns a unique identifier, **FileETag** element, for the current version of the web drawing that contains this drawing page in the cache. The **OutputETag** and **FileETag** are included in the **EntityTag** element of the **RasterPageResponse** complex type (section [3.1.4.3.3.2](#)). The **EntityTag** received by a client can be used on subsequent conditional requests to determine if the version of the drawing page cached on the client needs to be updated. The protocol server compares the **FileETag** and **OutputETag** from the **EntityTag** of the conditional **RasterPageTag** with the current **FileETag** and **OutputETag**, respectively, of the cached drawing page. If both elements match, the server returns a **RasterPageResponse** having the response code "NotModified"; otherwise, it generates a new drawing page.

### 3.1.2 Timers

The **Recalculation Timeout** timer measures the time it takes for the protocol server to recalculate the drawing page (section [1.3.2](#)) of a [web drawing](#). This timeout is configured on the protocol server.

The **Message Sequence Timeout** timer measures the time it takes for the protocol server to receive an **IVisioGraphicsService\_GetRasterPageItem\_InputMessage** request (section [3.1.4.4.1.1](#)) WSDL message beginning when the **IVisioGraphicsService\_GetRasterPage\_OutputMessage** response (section [3.1.4.3.1.2](#)) WSDL message is sent, in the sequence of messages to retrieve a drawing page of a **VSDX** web drawing in raster format, as specified in section [3.1.<6>](#) This timeout is set to one minute, and it is not configurable on the protocol server.

### 3.1.3 Initialization

None.

### 3.1.4 Message Processing Events and Sequencing Rules

The protocol operations can be executed in any order with the following restrictions:

- To fully retrieve a drawing page (section [1.3.2](#)) of a **VSDX web drawing** in raster format, the protocol client MUST follow the message sequence specified and illustrated in section [3.1](#).
- The protocol client can cache a fully retrieved drawing page of a **VSDX web drawing** in raster format. Furthermore, it can use the information set by the protocol server in the **EntityTag** element of the **RasterPageResponse** complex type (section [3.1.4.3.3.2](#)) and send it back to the server in the **EntityTag** element of a subsequent **RasterPageRequest** complex type (section [3.1.4.3.3.1](#)) in a conditional message. Based on that information, if the server decides that the drawing page has not changed, it responds with a **RasterPageResponse** having the response code "NotModified". Similarly the client can use the information set by the server in the **EntityTag** element of a **RasterPageItemResponse** complex type (section [3.1.4.4.3.3](#)) and send it back to the server in the **EntityTag** element of a subsequent **RasterPageItemRequest** complex type (section [3.1.4.4.3.1](#)) in a conditional message. If the server decides that the requested item, as specified in section [3.1.1](#), of the drawing page has not changed, it responds with a **RasterPageItemResponse** having the response code "NotModified". In these cases, the server expects the client will use the drawing page data that it cached previously. This mechanism reduces network traffic.
- If a **GetRasterPageItem** operation (section [3.1.4.4](#)) is not preceded by a **GetRasterPage** operation (section [3.1.4.3](#)) or the protocol server cannot match the value of the **SequenceId** element of the **RasterPageItemRequest**, as specified in section [3.1](#), it MUST return a **RasterPageItemResponse** with the response code "NotModified".

The following table summarizes the list of operations as defined by this specification.

Operation	Description
<b>GetRasterDiagram</b>	The <b>GetRasterDiagram</b> operation retrieves a drawing page (section <a href="#">1.3.2</a> ) from the <b>VGSFF</b> web drawing (section <a href="#">1.3.1</a> ) rendered in a raster format.
<b>GetRasterPage</b>	The <b>GetRasterPage</b> operation retrieves information about a drawing page (section <a href="#">1.3.2</a> ) of a <b>VSDX</b> web drawing rendered in raster format. <a href="#">&lt;7&gt;</a>
<b>GetRasterPageItem</b>	The <b>GetRasterPageItem</b> operation retrieves an item, as specified in section <a href="#">3.1.1</a> , of a drawing page (section <a href="#">1.3.2</a> ) of a <b>VSDX</b> web drawing rendered in raster format. <a href="#">&lt;8&gt;</a>
<b>GetVectorDiagram</b>	The <b>GetVectorDiagram</b> operation retrieves a drawing page (section <a href="#">1.3.2</a> ) from the <b>VGSFF</b> web drawing rendered in a vector format.
<b>SaveComments</b>	The <b>SaveComments</b> operation saves a <a href="#">comment</a> to a <b>VSDX</b> web drawing in a document repository, in the form of a <b>CommentEntry_Type</b> element as specified <a href="#">[MS-VSDX]</a> section 2.3.4.2.9. <a href="#">&lt;9&gt;</a>

#### 3.1.4.1 GetRasterDiagram

The **GetRasterDiagram** operation retrieves a drawing page (section [1.3.2](#)) from the **VGSFF** web drawing (section [1.3.1](#)) rendered in a raster format.

```
<wsdl:operation name="GetRasterDiagram" xmlns:wsdl="http://schemas.xmlsoap.org/wsdl/">
  <wsdl:input wsaw:Action="http://tempuri.org/IVisioGraphicsService/GetRasterDiagram"
    message="tns2:IVisioGraphicsService_GetRasterDiagram_InputMessage"
    xmlns:wsaw="http://www.w3.org/2006/05/addressing/wsdl"/>
```

```

    <wsdl:output
      wsaw:Action="http://tempuri.org/IVisioGraphicsService/GetRasterDiagramResponse"
      message="tns2:IVisioGraphicsService_GetRasterDiagram_OutputMessage"
      xmlns:wsaw="http://www.w3.org/2006/05/addressing/wsdl"/>
    <wsdl:fault
      wsaw:Action="http://tempuri.org/IVisioGraphicsService/GetRasterDiagramVisioGraphicsServiceFaultFault"
      name="VisioGraphicsServiceFaultFault"
      message="tns2:IVisioGraphicsService_GetRasterDiagram_VisioGraphicsServiceFaultFault_FaultMessage"
      xmlns:wsaw="http://www.w3.org/2006/05/addressing/wsdl"/>
  </wsdl:operation>

```

The protocol client sends an **IVisioGraphicsService\_GetRasterDiagram\_InputMessage** request (section [3.1.4.1.1.1](#)) WSDL message, and the protocol server MUST respond with an **IVisioGraphicsService\_GetRasterDiagram\_OutputMessage** response (section [3.1.4.1.1.2](#)) WSDL message as follows:

1. If the protocol server determines that an error occurred during the protocol server operation, the protocol server MUST respond with a **VisioGraphicsServiceFault** complex type (section [2.2.4.5](#)) SOAP fault with the **Error** field set to the correct **FaultCode** value (section [2.2.5.1](#)).
2. Otherwise, the protocol server MUST return a **RasterDiagram** complex type (section [3.1.4.1.3.2](#)).

If the requested drawing page contains data providers to be implemented by the protocol client, the following sequence of messages MUST be followed:

1. The protocol server MUST respond with an **IVisioGraphicsService\_GetRasterDiagram\_OutputMessage** response WSDL message. The data providers MUST be specified in the **DataSources** element of the **RasterDiagram** contained within this response. The **Image** element of this **RasterDiagram** MUST be null.
2. The protocol client MUST retrieve the data from the data providers and send another **IVisioGraphicsService\_GetRasterDiagram\_InputMessage** request WSDL message. This request MUST be identical to the original request except that the **DataSources** element of the **RasterDiagramRequestContract** complex type (section [3.1.4.1.3.1](#)) MUST NOT be null.
3. The protocol server MUST respond with an **IVisioGraphicsService\_GetRasterDiagram\_OutputMessage** response WSDL message. If no errors occurred, the response MUST contain a **RasterDiagram**, and the **Image** element of the **RasterDiagram** MUST NOT be null.

### 3.1.4.1.1 Messages

The following table summarizes the set of WSDL message definitions that are specific to this operation.

Message	Description
<b>IVisioGraphicsService_GetRasterDiagram_InputMessage</b>	The request WSDL message for the <b>GetRasterDiagram</b> WSDL operation.
<b>IVisioGraphicsService_GetRasterDiagram_OutputMessage</b>	The response WSDL message for the

Message	Description
	<b>GetRasterDiagram</b> WSDL operation.
<b>IVisioGraphicsService_GetRasterDiagram_VisioGraphicsServiceFaultFault_Fault Message</b>	The fault WSDL message for the <b>GetRasterDiagram</b> WSDL operation.

### 3.1.4.1.1.1 IVisioGraphicsService\_GetRasterDiagram\_InputMessage

The request WSDL message for the **GetRasterDiagram** WSDL operation.

The **SOAP action** value is:

```
http://tempuri.org/IVisioGraphicsService/GetRasterDiagram
```

The **SOAP body** contains the **GetRasterDiagram** element.

### 3.1.4.1.1.2 IVisioGraphicsService\_GetRasterDiagram\_OutputMessage

The response WSDL message for the **GetRasterDiagram** WSDL operation.

The SOAP body contains the **GetRasterDiagramResponse** element.

### 3.1.4.1.1.3

#### **IVisioGraphicsService\_GetRasterDiagram\_VisioGraphicsServiceFaultFault\_FaultMessage**

The fault WSDL message for the **GetRasterDiagram** WSDL operation.

The SOAP body contains the **VisioGraphicsServiceFault** element.

### 3.1.4.1.2 Elements

The following table summarizes the XML schema element definitions that are specific to this operation.

Element	Description
<b>GetRasterDiagram</b>	The input data for the <b>GetRasterDiagram</b> WSDL operation.
<b>GetRasterDiagramResponse</b>	The result data for the <b>GetRasterDiagram</b> WSDL operation.

#### 3.1.4.1.2.1 GetRasterDiagram

The **GetRasterDiagram** element specifies the input data for the **GetRasterDiagram** WSDL operation.

```
<xs:element name="GetRasterDiagram" xmlns:xs="http://www.w3.org/2001/XMLSchema">
  <xs:complexType>
```

```

    <xs:sequence>
      <xs:element
        xmlns:tns="http://schemas.datacontract.org/2004/07/Microsoft.Office.Visio.Server.GraphicsServer"
        minOccurs="0" name="rasterDiagramRequestContract" nillable="true"
        type="tns:RasterDiagramRequestContract"/>
    </xs:sequence>
  </xs:complexType>
</xs:element>

```

**rasterDiagramRequestContract:** The request parameters for a **GetRasterDiagram** WSDL operation (section [3.1.4.1](#)). There MUST be exactly one instance of this element.

### 3.1.4.1.2.2 GetRasterDiagramResponse

The **GetRasterDiagramResponse** element specifies the result data for the **GetRasterDiagram** WSDL operation.

```

<xs:element name="GetRasterDiagramResponse" xmlns:xs="http://www.w3.org/2001/XMLSchema">
  <xs:complexType>
    <xs:sequence>
      <xs:element
        xmlns:tns="http://schemas.datacontract.org/2004/07/Microsoft.Office.Visio.Server.GraphicsServer"
        minOccurs="0" name="GetRasterDiagramResult" nillable="true" type="tns:RasterDiagram"/>
    </xs:sequence>
  </xs:complexType>
</xs:element>

```

**GetRasterDiagramResult:** The results for a **GetRasterDiagram** WSDL operation (section [3.1.4.1](#)). There MUST be exactly one instance of this element.

### 3.1.4.1.3 Complex Types

The following table summarizes the XML schema complex type definitions that are specific to this operation.

Complex type	Description
<b>RasterDiagramRequestContract</b>	The input data for the <b>GetRasterDiagram</b> WSDL operation.
<b>RasterDiagram</b>	The response data from the <b>GetRasterDiagram</b> WSDL operation.

#### 3.1.4.1.3.1 RasterDiagramRequestContract

**Namespace:**

<http://schemas.datacontract.org/2004/07/Microsoft.Office.Visio.Server.GraphicsServer>

The **RasterDiagramRequestContract** complex type contains information used to specify the request parameters for a **GetRasterDiagram** WSDL operation (section [3.1.4.1](#)). This complex type inherits from the **BaseRequestContract** complex type, as specified in section [2.2.4.3](#), which specifies additional parameters.

```

<xs:complexType name="RasterDiagramRequestContract"
  xmlns:xs="http://www.w3.org/2001/XMLSchema">
  <xs:complexContent mixed="false">

```



```

<xs:extension base="tns:BaseRequestContract">
  <xs:sequence>
    <xs:element minOccurs="0" name="Resolution" type="xs:int"/>
  </xs:sequence>
</xs:extension>
</xs:complexContent>
</xs:complexType>

```

**Resolution:** An integer that is unused, and MUST be equal to 1 or 2.

### 3.1.4.1.3.2 RasterDiagram

**Namespace:**

http://schemas.datacontract.org/2004/07/Microsoft.Office.Visio.Server.GraphicsServer

The **RasterDiagram** complex type contains information used to specify the response for a **GetRasterDiagram** WSDL operation (section 3.1.4.1). This complex type inherits from the **DiagramBase** complex type, as specified in section 2.2.4.4, which specifies additional parameters.

```

<xs:complexType name="RasterDiagram" xmlns:xs="http://www.w3.org/2001/XMLSchema">
  <xs:complexContent mixed="false">
    <xs:extension base="tns:DiagramBase">
      <xs:sequence>
        <xs:element minOccurs="0" name="AreaMaps" nillable="true" type="xs:string"/>
        <xs:element minOccurs="0" name="Image" nillable="true" type="xs:base64Binary"/>
        <xs:element minOccurs="0" name="ShapeInfo" nillable="true" type="xs:string"/>
      </xs:sequence>
    </xs:extension>
  </xs:complexContent>
</xs:complexType>

```

**AreaMaps:** A string that specifies the geometric outline information of the shapes, as specified in section 1.3.3, in the raster image. The format of this data is specified in [RFC1980]. There MUST be exactly one instance of this element.

**Image:** A base64Binary that specifies the drawing page, as specified in section 1.3.2, as a raster image in PNG format, as specified in [RFC2083]. There MUST be exactly one instance of this element.

**ShapeInfo:** A string that specifies information about the shapes, as specified in section 1.3.3, in the drawing page, as specified in section 1.3.2. There MUST be exactly one instance of this element.

The syntax of this element is specified in [MS-VGSFF] section 2.4.8. The syntax of this element is also specified by additional attributes of the **CT\_Page** element, as specified in [MS-VGSFF] section 2.4.8.2.8, that are listed in the following table.

Attribute of CT_Page element	Description
<b>Conflict</b>	An optional integer that specifies the status of retrieving data from data providers for the drawing page (section 1.3.2).
<b>DocumentID</b>	A string that specifies a GUID that identifies the file in a document repository that contains the <b>VGSFF web drawing</b> that is being requested.

Attribute of CT_Page element	Description
<b>DocumentTimestamp</b>	A long value that specifies the number of ticks (10,000 per millisecond) that elapsed between 12:00:00 midnight, January 1, 0001 and when the file in a document repository that contains the <b>VGSFF</b> web drawing was last modified in the document repository.
<b>RefreshWarning</b>	An optional integer that specifies whether the drawing page was refreshed by the protocol server. If this attribute is present, a value of one indicates that <b>data connections (2)</b> exist for the drawing page, but that the drawing page was not refreshed from the data providers associated with these data connections (2).

### 3.1.4.1.4 Simple Types

None.

### 3.1.4.1.5 Attributes

None.

### 3.1.4.1.6 Groups

None.

### 3.1.4.1.7 Attribute Groups

None.

## 3.1.4.2 GetVectorDiagram

The **GetVectorDiagram** operation retrieves a drawing page (section [1.3.2](#)) from the **VGSFF web drawing** rendered in a vector format.

```
<wsdl:operation name="GetVectorDiagram" xmlns:wsdl="http://schemas.xmlsoap.org/wsdl/">
  <wsdl:input wsaw:Action="http://tempuri.org/IVisioGraphicsService/GetVectorDiagram"
    message="tns2:IVisioGraphicsService_GetVectorDiagram_InputMessage"
    xmlns:wsaw="http://www.w3.org/2006/05/addressing/wsdl"/>
  <wsdl:output
    wsaw:Action="http://tempuri.org/IVisioGraphicsService/GetVectorDiagramResponse"
    message="tns2:IVisioGraphicsService_GetVectorDiagram_OutputMessage"
    xmlns:wsaw="http://www.w3.org/2006/05/addressing/wsdl"/>
  <wsdl:fault
    wsaw:Action="http://tempuri.org/IVisioGraphicsService/GetVectorDiagramVisioGraphicsServiceFaultFault"
    name="VisioGraphicsServiceFaultFault"
    message="tns2:IVisioGraphicsService_GetVectorDiagram_VisioGraphicsServiceFaultFault_FaultMessage"
    xmlns:wsaw="http://www.w3.org/2006/05/addressing/wsdl"/>
</wsdl:operation>
```

The protocol client sends an **IVisioGraphicsService\_GetVectorDiagram\_InputMessage** request (section [3.1.4.2.1.1](#)) WSDL message, and the protocol server MUST respond with an **IVisioGraphicsService\_GetVectorDiagram\_OutputMessage** response (section [3.1.4.2.1.2](#)) WSDL message as follows:

1. If the protocol server determines that an error occurred during the protocol server operation, the protocol server MUST respond with a **VisioGraphicsServiceFault** complex type (section [2.2.4.5](#)) SOAP fault with the **Error** field set to the correct **FaultCode** value (section [2.2.5.1](#)).
2. Otherwise, the protocol server MUST return a **VectorDiagram** complex type (section [3.1.4.2.3.2](#)).

If the requested drawing page contains data providers to be implemented by the protocol client, the following sequence of messages MUST be followed:

1. The protocol server MUST respond with an **IVisioGraphicsService\_GetVectorDiagram\_OutputMessage** response WSDL message. The data providers MUST be specified in the **DataSources** element of the **VectorDiagram** contained within this response. The **OutputPage** element of this **VectorDiagram** MUST be null.
2. The protocol client MUST retrieve the data from the data providers and send another **IVisioGraphicsService\_GetVectorDiagram\_InputMessage** request WSDL message. This request MUST be identical to the original request except that the **DataSources** element of the **VectorDiagramRequestContract** complex type (section [3.1.4.2.3.1](#)) MUST NOT be null.
3. The protocol server MUST respond with an **IVisioGraphicsService\_GetVectorDiagram\_OutputMessage** response WSDL message. If no errors occurred, the response MUST contain a **VectorDiagram** and the **OutputPage** element of the **VectorDiagram** MUST NOT be null.

### 3.1.4.2.1 Messages

The following table summarizes the set of WSDL message definitions that are specific to this operation.

Message	Description
<b>IVisioGraphicsService_GetVectorDiagram_InputMessage</b>	The request WSDL message for the <b>GetVectorDiagram</b> WSDL operation.
<b>IVisioGraphicsService_GetVectorDiagram_OutputMessage</b>	The response WSDL message for the <b>GetVectorDiagram</b> WSDL operation.
<b>IVisioGraphicsService_GetVectorDiagram_VisioGraphicsServiceFaultFault_Fault Message</b>	The fault WSDL message for the <b>GetVectorDiagram</b> WSDL operation.

#### 3.1.4.2.1.1 IVisioGraphicsService\_GetVectorDiagram\_InputMessage

The request WSDL message for the **GetVectorDiagram** WSDL operation.

The SOAP action value is:

<http://tempuri.org/IVisioGraphicsService/GetVectorDiagram>

The SOAP body contains the **GetVectorDiagram** element.

#### 3.1.4.2.1.2 IVisioGraphicsService\_GetVectorDiagram\_OutputMessage

The response WSDL message for the **GetVectorDiagram** WSDL operation.

The SOAP body contains the **GetVectorDiagramResponse** element.

#### 3.1.4.2.1.3

#### IVisioGraphicsService\_GetVectorDiagram\_VisioGraphicsServiceFaultFault\_FaultMessage

The fault WSDL message for the **GetVectorDiagram** WSDL operation.

The SOAP body contains the **VisioGraphicsServiceFault** element.

#### 3.1.4.2.2 Elements

The following table summarizes the XML schema element definitions that are specific to this operation.

Element	Description
<b>GetVectorDiagram</b>	The input data for the <b>GetVectorDiagram</b> WSDL operation.
<b>GetVectorDiagramResponse</b>	The result data for the <b>GetVectorDiagram</b> WSDL operation.

#### 3.1.4.2.2.1 GetVectorDiagram

The **GetVectorDiagram** element specifies the input data for the **GetVectorDiagram** WSDL operation.

```
<xs:element name="GetVectorDiagram" xmlns:xs="http://www.w3.org/2001/XMLSchema">
  <xs:complexType>
    <xs:sequence>
      <xs:element
        xmlns:tns="http://schemas.datacontract.org/2004/07/Microsoft.Office.Visio.Server.GraphicsServer"
        minOccurs="0" name="vectorDiagramRequest" nillable="true"
        type="tns:VectorDiagramRequestContract"/>
    </xs:sequence>
  </xs:complexType>
</xs:element>
```

**vectorDiagramRequest:** The request parameters for a **GetVectorDiagram** (section [3.1.4.2](#)) WSDL operation. There MUST be exactly one instance of this element, and it MUST NOT be null.

#### 3.1.4.2.2.2 GetVectorDiagramResponse

The **GetVectorDiagramResponse** element specifies the result data for the **GetVectorDiagram** WSDL operation.

```

<xs:element name="GetVectorDiagramResponse" xmlns:xs="http://www.w3.org/2001/XMLSchema">
  <xs:complexType>
    <xs:sequence>
      <xs:element
        xmlns:tns="http://schemas.datacontract.org/2004/07/Microsoft.Office.Visio.Server.GraphicsServer"
        minOccurs="0" name="GetVectorDiagramResult" nillable="true" type="tns:VectorDiagram"/>
    </xs:sequence>
  </xs:complexType>
</xs:element>

```

**GetVectorDiagramResult:** The results for a **GetVectorDiagram** (section [3.1.4.2](#)) WSDL operation. There MUST be exactly one instance of this element, and it MUST NOT be null.

### 3.1.4.2.3 Complex Types

The following table summarizes the XML schema complex type definitions that are specific to this operation.

Complex type	Description
<b>VectorDiagramRequestContract</b>	The input data for the <b>GetVectorDiagram</b> (section <a href="#">3.1.4.2</a> ) WSDL operation.
<b>VectorDiagram</b>	The response data from the <b>GetVectorDiagram</b> WSDL operation.
<b>RenderedPage</b>	The drawing page (section <a href="#">1.3.2</a> ) information contained in the <b>VectorDiagram</b> complex type (section <a href="#">3.1.4.2.3.2</a> ).
<b>ArrayOfDiagramResource</b>	An array of resources information contained in the <b>RenderedPage</b> complex type (section <a href="#">3.1.4.2.3.3</a> ).
<b>DiagramResource</b>	A font or an image required by a drawing page.

#### 3.1.4.2.3.1 VectorDiagramRequestContract

**Namespace:**

http://schemas.datacontract.org/2004/07/Microsoft.Office.Visio.Server.GraphicsServer

The **VectorDiagramRequestContract** complex type contains information used to specify the request parameters for a **GetVectorDiagram** (section [3.1.4.2](#)) WSDL operation. This complex type inherits from the **BaseRequestContract** complex type (section [2.2.4.3](#)), which specifies additional parameters.

```

<xs:complexType name="VectorDiagramRequestContract"
  xmlns:xs="http://www.w3.org/2001/XMLSchema">
  <xs:complexContent mixed="false">
    <xs:extension base="tns:BaseRequestContract">
      <xs:sequence/>
    </xs:extension>
  </xs:complexContent>
</xs:complexType>

```

### 3.1.4.2.3.2 VectorDiagram

**Namespace:**

http://schemas.datacontract.org/2004/07/Microsoft.Office.Visio.Server.GraphicsServer

The **VectorDiagram** complex type contains information used to specify the response for a **GetVectorDiagram** (section [3.1.4.2](#)) WSDL operation. This complex type inherits from **DiagramBase** complex type (section [2.2.4.4](#)), which specifies additional parameters.

```
<xs:complexType name="VectorDiagram" xmlns:xs="http://www.w3.org/2001/XMLSchema">
  <xs:complexContent mixed="false">
    <xs:extension base="tns:DiagramBase">
      <xs:sequence>
        <xs:element minOccurs="0" name="OutputPage" nillable="true" type="tns:RenderedPage"/>
      </xs:sequence>
    </xs:extension>
  </xs:complexContent>
</xs:complexType>
```

**OutputPage:** A **RenderedPage** complex type (section [3.1.4.2.3.3](#)), that specifies the drawing page (section [1.3.2](#)) in vector format.

### 3.1.4.2.3.3 RenderedPage

**Namespace:**

http://schemas.datacontract.org/2004/07/Microsoft.Office.Visio.Server.GraphicsServer

The **RenderedPage** complex type contains information that specifies a drawing page, as specified in section [1.3.2](#), in a vector format.

```
<xs:complexType name="RenderedPage" xmlns:xs="http://www.w3.org/2001/XMLSchema">
  <xs:sequence>
    <xs:element minOccurs="0" name="Resources" nillable="true"
      type="tns:ArrayOfDiagramResource"/>
    <xs:element minOccurs="0" name="ShapeInfo" nillable="true" type="xs:string"/>
    <xs:element minOccurs="0" name="Xaml" nillable="true" type="xs:string"/>
  </xs:sequence>
</xs:complexType>
```

**Resources:** An **ArrayOfDiagramResource**, as specified in section [3.1.4.2.3.4](#), that specifies all the resources used by the **Xaml** field. There MUST be exactly one instance of this element, and it MUST NOT be null.

**ShapeInfo:** A string that specifies information about the shapes, as specified in section [1.3.3](#), in the drawing page, as specified in section [1.3.2](#). There MUST be exactly one instance of this element, and it MUST NOT be null.

The syntax of this element is specified in [\[MS-VGSFF\]](#) section 2.4.8. The syntax of this element is also specified by additional attributes of the **CT\_Page** element, as specified in [\[MS-VGSFF\]](#) section 2.4.8.2.8, that are listed in the following table.

Attribute of CT_Page element	Description
<b>Conflict</b>	An integer that specifies the status of retrieving data from data providers for

Attribute of CT_Page element	Description
	the drawing page (section <a href="#">1.3.2</a> ).
<b>DocumentID</b>	A string that specifies a GUID that identifies the file in a document repository that contains the <b>VGSFF</b> <a href="#">web drawing</a> being requested.
<b>DocumentTimestamp</b>	A long value that specifies the number of ticks (10,000 per millisecond) that elapsed between 12:00:00 midnight, January 1, 0001 and when the file in a document repository that contains the <b>VGSFF</b> web drawing was last modified in the document repository
<b>RefreshWarning</b>	An optional integer that specifies whether the drawing page was refreshed by the protocol server. If this attribute is present, a value of one indicates that data connections (2) exist for the drawing page but that the drawing page was not refreshed from the data providers associated with these data connections (2).

**Xaml:** A string that specifies the vector drawing page, as specified in section [1.3.2](#), in XAML format, as specified in [\[MS-SLXV\]](#). There MUST be exactly one instance of this element, and it MUST NOT be null.

### 3.1.4.2.3.4 ArrayOfDiagramResource

**Namespace:**

<http://schemas.datacontract.org/2004/07/Microsoft.Office.Visio.Server.GraphicsServer>

The **ArrayOfDiagramResource** complex type contains an array of **DiagramResource** complex types (section [3.1.4.2.3.5](#)).

```
<xs:complexType name="ArrayOfDiagramResource" xmlns:xs="http://www.w3.org/2001/XMLSchema">
  <xs:sequence>
    <xs:element minOccurs="0" maxOccurs="unbounded" name="DiagramResource" nillable="true"
      type="tns:DiagramResource"/>
  </xs:sequence>
</xs:complexType>
```

**DiagramResource:** A **DiagramResource** element that specifies the **fonts** and images required by a drawing page (section [1.3.2](#)). It MUST NOT be null.

### 3.1.4.2.3.5 DiagramResource

**Namespace:**

<http://schemas.datacontract.org/2004/07/Microsoft.Office.Visio.Server.GraphicsServer>

The **DiagramResource** complex type contains information that specifies either a font or an image required by a drawing page (section [1.3.2](#)).

```
<xs:complexType name="DiagramResource" xmlns:xs="http://www.w3.org/2001/XMLSchema">
  <xs:sequence>
    <xs:element minOccurs="0" name="ByteData" nillable="true" type="xs:base64Binary"/>
    <xs:element minOccurs="0" name="Name" nillable="true" type="xs:string"/>
  </xs:sequence>
</xs:complexType>
```

**ByteData:** A base64Binary that specifies the resource in the format of a stream of bytes. There MUST be exactly one instance of this element.

**Name:** A string that specifies the name for the resource as referenced by the **Xaml** field of the **RenderedPage** complex type (section [3.1.4.2.3.3](#)). It MUST refer to either a font as specified in [\[MS-VGSFF\]](#) section 2.1.6.2 or an image as a specified in [\[MS-VGSFF\]](#) section 2.1.6.3. There MUST be exactly one instance of this element, and it MUST NOT be null.

#### 3.1.4.2.4 Simple Types

None.

#### 3.1.4.2.5 Attributes

None.

#### 3.1.4.2.6 Groups

None.

#### 3.1.4.2.7 Attribute Groups

None.

#### 3.1.4.3 GetRasterPage

The **GetRasterPage** operation retrieves information about a drawing page (section [1.3.2](#)) of a **VSDX web drawing** rendered in raster format. [<10>](#)

```
<wsdl:operation name="GetRasterPage" xmlns:wsdl="http://schemas.xmlsoap.org/wsdl/">
  <wsdl:input wsaw:Action="http://tempuri.org/IVisioGraphicsService/GetRasterPage"
  message="tns2:IVisioGraphicsService_GetRasterPage_InputMessage"
  xmlns:wsaw="http://www.w3.org/2006/05/addressing/wsdl"/>
  <wsdl:output wsaw:Action="http://tempuri.org/IVisioGraphicsService/GetRasterPageResponse"
  message="tns2:IVisioGraphicsService_GetRasterPage_OutputMessage"
  xmlns:wsaw="http://www.w3.org/2006/05/addressing/wsdl"/>
  <wsdl:fault
  wsaw:Action="http://tempuri.org/IVisioGraphicsService/GetRasterPageVisioGraphicsServiceFaultF
  ault" name="VisioGraphicsServiceFaultFault"
  message="tns2:IVisioGraphicsService_GetRasterPage_VisioGraphicsServiceFaultFault_FaultMessage"
  " xmlns:wsaw="http://www.w3.org/2006/05/addressing/wsdl"/>
</wsdl:operation>
```

The protocol client sends an **IVisioGraphicsService\_GetRasterPage\_InputMessage** request (section [3.1.4.3.1.1](#)) WSDL message, and the protocol server MUST respond with an **IVisioGraphicsService\_GetRasterPage\_OutputMessage** response (section [3.1.4.3.1.2](#)) WSDL message as follows:

1. If the protocol server determines that an error occurred during the protocol server operation, the protocol server MUST respond with a **VisioGraphicsServiceFault** complex type (section [2.2.4.5](#)) SOAP fault having the **Error** field set to the corresponding **FaultCode** value (section [2.2.5.1](#)).
2. If the protocol server determines that the drawing page requested by the protocol client has not changed, based on the information set in the **EntityTag** element of the **RasterPageRequest** complex type (section [3.1.4.3.3.1](#)), as described in the Messages and Event Sequence Rules in



section [3.1.4](#), the protocol server MUST return a **RasterPageResponse** (section [3.1.4.3.3.2](#)) with the response code "NotModified".

3. If the requested drawing page contains data providers to be implemented by the protocol client, the protocol server MUST return a **RasterPageResponse** with the response code "DataSources" and the following sequence of messages MUST be followed:
  1. The protocol server MUST respond with an **IVisioGraphicsService\_GetRasterPage\_OutputMessage** response (section [3.1.4.3.1.2](#)) WSDL message. The data providers MUST be specified in the **DataSources** element of the **RasterPageResponse** complex type (section [3.1.4.3.3.2](#)) contained within this response.
  2. The protocol client MUST retrieve the data from the data providers and MUST send another **IVisioGraphicsService\_GetRasterPage\_InputMessage** request (section [3.1.4.3.1.1](#)) WSDL message. This request MUST be identical to the original request except that the **DataSources** element of the **RasterPageRequest** complex type (section [3.1.4.3.3.1](#)) MUST NOT be null.
  3. The protocol server MUST respond with an **IVisioGraphicsService\_GetRasterPage\_OutputMessage** response WSDL message. If no errors occurred, the response MUST contain a **RasterPageResponse** with the response code "OK".
4. Otherwise, the protocol server MUST return a **RasterPageResponse** with the response code **OK**.

### 3.1.4.3.1 Messages

The following table summarizes the set of WSDL message definitions that are specific to this operation.

Message	Description
<b>IVisioGraphicsService_GetRasterPage_InputMessage</b>	The request WSDL message for the <b>GetRasterPage</b> WSDL operation.
<b>IVisioGraphicsService_GetRasterPage_OutputMessage</b>	The response WSDL message for the <b>GetRasterPage</b> WSDL operation.
<b>IVisioGraphicsService_GetRasterPage_VisioGraphicsServiceFaultFault_FaultMessage</b>	The fault WSDL message for the <b>GetRasterPage</b> WSDL operation.

#### 3.1.4.3.1.1 IVisioGraphicsService\_GetRasterPage\_InputMessage

The request WSDL message for the **GetRasterPage** WSDL operation.

The SOAP action value is:

```
http://tempuri.org/IVisioGraphicsService/GetRasterPage
```

The SOAP body contains the **GetRasterPage** element.

### 3.1.4.3.1.2 IVisioGraphicsService\_GetRasterPage\_OutputMessage

The response WSDL message for the **GetRasterPage** WSDL operation.

The SOAP body contains the **GetRasterPageResponse** element.

### 3.1.4.3.1.3

#### IVisioGraphicsService\_GetRasterPage\_VisioGraphicsServiceFaultFault\_FaultMessage

The fault WSDL message for the **GetRasterPage** WSDL operation.

The SOAP body contains the **VisioGraphicsServiceFault** element.

### 3.1.4.3.2 Elements

The following table summarizes the XML schema element definitions that are specific to this operation.

Element	Description
<b>GetRasterPage</b>	The input data for the <b>GetRasterPage</b> WSDL operation.
<b>GetRasterPageResponse</b>	The result data for the <b>GetRasterPage</b> WSDL operation.

#### 3.1.4.3.2.1 GetRasterPage

The **GetRasterPage** element specifies the input data for the **GetRasterPage** WSDL operation.

```
<xs:element name="GetRasterPage" xmlns:xs="http://www.w3.org/2001/XMLSchema">
  <xs:complexType>
    <xs:sequence>
      <xs:element
        xmlns:tns="http://schemas.datacontract.org/2004/07/Microsoft.Office.Visio.Server.GraphicsServer" minOccurs="0" name="RasterPageRequestContract" nillable="true"
        type="tns:RasterPageRequest"/>
    </xs:sequence>
  </xs:complexType>
</xs:element>
```

**rasterPageRequestContract:** A **RasterPageRequest** complex type (section [3.1.4.3.3.1](#)) that specifies the input data. There MUST be exactly one instance of this element, and it MUST NOT be null.

#### 3.1.4.3.2.2 GetRasterPageResponse

The **GetRasterPageResponse** element specifies the result data for the **GetRasterPage** WSDL operation.

```

<xs:element name="GetRasterPageResponse" xmlns:xs="http://www.w3.org/2001/XMLSchema">
  <xs:complexType>
    <xs:sequence>
      <xs:element
        xmlns:tns="http://schemas.datacontract.org/2004/07/Microsoft.Office.Visio.Server.GraphicsServer" minOccurs="0" name="GetRasterPageResult" nillable="true" type="tns:RasterPageResponse"/>
    </xs:sequence>
  </xs:complexType>
</xs:element>

```

**GetRasterPageResult:** A **RasterPageResponse** complex type (section [3.1.4.3.3.2](#)), that specifies the result data. There MUST be exactly one instance of this element, and it MUST NOT be null.

### 3.1.4.3.3 Complex Types

The following table summarizes the XML schema complex type definitions that are specific to this operation.

Complex type	Description
<b>RasterPageRequest</b>	The set of elements that specifies the input data for a <b>GetRasterPage</b> (section <a href="#">3.1.4.3</a> ) WSDL operation.
<b>RasterPageTag</b>	The set of elements that specifies opaque information assigned by the protocol server to a drawing page (section <a href="#">1.3.2</a> ) of a <b>VSDX web drawing</b> when it is requested for the first time. It is used on subsequent requests to determine whether the same drawing page has changed since the initial request.
<b>RasterPageResponse</b>	A set of elements that specifies the result data for a <b>GetRasterPage</b> WSDL operation.
<b>RasterPageInfo</b>	The information about a drawing page of a <b>VSDX web drawing</b> .

#### 3.1.4.3.3.1 RasterPageRequest

**Namespace:**

http://schemas.datacontract.org/2004/07/Microsoft.Office.Visio.Server.GraphicsServer

The **RasterPageRequest** complex type contains the set of elements that specifies the input data for a **GetRasterPage** (section [3.1.4.3.2.1](#)) WSDL operation.

```

<xs:complexType name="RasterPageRequest" xmlns:xs="http://www.w3.org/2001/XMLSchema">
  <xs:sequence>
    <xs:element minOccurs="0" name="DataModeName" nillable="true" type="xs:string"/>
    <xs:element minOccurs="0" name="DataSources" nillable="true"
      type="tns:ArrayOfAddonDataSource"/>
    <xs:element minOccurs="0" name="EntityTag" nillable="true" type="tns:RasterPageTag"/>
    <xs:element minOccurs="0" name="FileUrl" nillable="true" type="xs:anyURI"/>
    <xs:element minOccurs="0" name="PageId" type="xs:long"/>
    <xs:element minOccurs="0" name="RefreshCookie" nillable="true" type="xs:string"/>
  </xs:sequence>
</xs:complexType>

```

**DataModeName:** A string that specifies whether the protocol server refreshes the requested drawing page (section [1.3.2](#)). There MUST be exactly one instance of this element, and it MUST be one of the following values.

Value	Description
Static	The drawing page MUST NOT be updated, and contains only data embedded in the corresponding <a href="#">web drawing</a> .
DynamicSafe	The protocol server will decide whether the refresh queries, specified by the <b>Command</b> attribute described in <a href="#">[MS-VSDX]</a> section 2.3.4.2.37, are safe to execute in order to retrieve data from data providers. If all the queries are considered safe, or if <b>RefreshCookie</b> matches the current <b>FileETag</b> (section <a href="#">3.1.1</a> ), as specified in the description of the <b>RefreshCookie</b> element, the drawing page MUST be updated with data retrieved from data providers, as specified in <a href="#">[MS-VSDX]</a> section 2.2.10, and from the system, as specified in <a href="#">[MS-VSDX]</a> section 2.2.11. Otherwise, the drawing page MUST NOT be refreshed, as specified by <b>Static</b> , and the <b>Page</b> element of the <a href="#">shape</a> information XML, specified in section <a href="#">3.1.1</a> , MUST have the <b>RefreshWarning</b> attribute set to one, as specified in section <a href="#">2.2.9.1.1</a> . This allows the protocol client to implement a mechanism that requests permission from the user before executing queries that are not considered safe.

**DataSources:** An **ArrayOfAddonDataSource** complex type (section [2.2.4.2](#)) that specifies the data providers implemented by a protocol client and used in the requested drawing page. There MUST be exactly one instance of this element. It MUST have zero child elements if there are no data providers. If **DataSources** has child elements, the **Data** field of each **AddonDataSource** complex type (section [2.2.4.1](#)) MUST NOT be null.

**EntityTag:** A **RasterPageTag** complex type (section [3.1.4.3.3.3](#)) that specifies opaque information about the requested drawing page, and used by the protocol server to determine if the drawing page has changed since it was initially requested. There MUST be exactly one instance of this element. A null or empty value indicates an unconditional message as specified in section [3.1.1](#).

**FileUrl:** An **anyURI** that specifies the URL of the file in a document repository that contains the web drawing being requested. There MUST be exactly one instance of this element, and it MUST NOT be null.

**PageId:** A long that specifies the requested drawing page. If greater than or equal to zero it specifies the identifier of the drawing page. If less than zero it specifies the bitwise complement of the zero-based index of the drawing page. There MUST be exactly one instance of this element.

**RefreshCookie:** A string that specifies a version of the web drawing that contains the requested drawing page. There MUST be exactly one instance of this element. It MUST match the current **FileETag** (section [3.1.1](#)), in order for the protocol server to refresh the drawing page, as specified in the description of the **DynamicSafe** value of the **DataModeName** element. The matching is performed through string comparison using ordinal sort rules, with the exception of the value "\*", which matches any **FileETag**. It MUST be ignored if **DataModeName** is not **DynamicSafe**.

### 3.1.4.3.3.2 RasterPageResponse

**Namespace:**

<http://schemas.datacontract.org/2004/07/Microsoft.Office.Visio.Server.GraphicsServer>

The **RasterPageResponse** complex type contains the set of elements that specifies the result data for a **GetRasterPage** (section [3.1.4.3](#)) WSDL operation.

```
<xs:complexType name="RasterPageResponse" xmlns:xs="http://www.w3.org/2001/XMLSchema">
```

```

<xs:sequence>
  <xs:element minOccurs="0" name="DataSources" nillable="true"
type="tns:ArrayOfAddonDataSource"/>
  <xs:element minOccurs="0" name="EntityTag" nillable="true" type="tns:RasterPageTag"/>
  <xs:element minOccurs="0" name="PageInfo" nillable="true" type="tns:RasterPageInfo"/>
  <xs:element minOccurs="0" name="ResponseCode" type="tns:RasterPageResponseCode"/>
</xs:sequence>
</xs:complexType>

```

**DataSources:** An **ArrayOfAddonDataSource** complex type (section [2.2.4.2](#)) that specifies the data providers implemented by a protocol client and used in the requested drawing page. There MUST be exactly one instance of this element. It MUST have zero child elements, if there are no data providers. If **DataSources** has child elements, the **Data** field of each contained **AddonDataSource** complex type (section [2.2.4.1](#)) MUST NOT be empty. If the value of **ResponseCode** is "DataSources", it MUST NOT be null or empty. Otherwise, the **DataSources** element MUST be null.

**EntityTag:** A **RasterPageTag** complex type (section [3.1.4.3.3.3](#)), that specifies opaque information about the requested drawing page. There MUST be exactly one instance of this element. If the value of **ResponseCode** is "OK" or "NotModified", it MUST NOT be null. If the value of **ResponseCode** is "NotModified", it MUST be equal to the value of the **EntityTag** element of the corresponding **RasterPageRequest** complex type (section [3.1.4.3.3.1](#)). Otherwise, the **EntityTag** element MUST be null.

**PageInfo:** A **RasterPageInfo** complex type (section [3.1.4.3.3.4](#)) that specifies information about the requested drawing page. There MUST be exactly one instance of this element. If the value of **ResponseCode** is "OK", it MUST NOT be null. Otherwise, the **PageInfo** element MUST be null.

**ResponseCode:** A **RasterPageResponseCode** value (section [3.1.4.3.4.1](#)) that specifies the type of the response. There MUST be exactly one instance of this element.

### 3.1.4.3.3.3 RasterPageTag

#### Namespace:

<http://schemas.datacontract.org/2004/07/Microsoft.Office.Visio.Server.GraphicsServer>

The **RasterPageTag** complex type contains the set of elements that specifies opaque information assigned by the protocol server to a drawing page of a **VSDX web drawing** when it is requested for the first time, and used on subsequent requests to determine whether the same drawing page has changed since the initial request. A **RasterPageTag** is empty if all its elements have default values.

```

<xs:complexType name="RasterPageTag" xmlns:xs="http://www.w3.org/2001/XMLSchema">
  <xs:sequence>
    <xs:element minOccurs="0" name="DataModeName" nillable="true" type="xs:string"/>
    <xs:element minOccurs="0" name="FileETag" nillable="true" type="xs:string"/>
    <xs:element minOccurs="0" name="OutputETag" nillable="true" type="xs:string"/>
    <xs:element minOccurs="0" name="SequenceId" nillable="true" type="xs:string"/>
  </xs:sequence>
</xs:complexType>

```

**DataModeName:** A string, that specifies whether the drawing page was refreshed by the protocol server. There MUST be exactly one instance of this element, and it MUST be one of the following values.

Value	Description
Static	The drawing page was not updated, and contains only data embedded in the corresponding web drawing. This is the default value.
Dynamic	The drawing page was updated with data retrieved from data providers, as specified in <a href="#">[MS-VSDX] section 2.2.10</a> , or from the system, as specified in <a href="#">[MS-VSDX] section 2.2.11</a> .

**FileETag:** A string that specifies an opaque identifier for the version of the web drawing. There MUST be exactly one instance of this element. It MUST NOT be null if **OutputETag** or **SequenceId** is not null. The default value is null.

**OutputETag:** A string that specifies an opaque identifier for the entity that stores the drawing page in the protocol server's output cache, as described in the Messages and Event Sequence Rules in section [3.1.4](#). There MUST be exactly one instance of this element. It MUST NOT be null if **FileETag** or **SequenceId** is not null. The default value is null.

**SequenceId:** A string that specifies an identifier for the sequence of subsequent messages required to retrieve the items of the drawing page, as specified in section [3.1](#). There MUST be exactly one instance of this element. It MUST NOT be null if **FileETag** or **OutputETag** is not null. The default value is null.

### 3.1.4.3.3.4 RasterPageInfo

**Namespace:**

<http://schemas.datacontract.org/2004/07/Microsoft.Office.Visio.Server.GraphicsServer>

The **RasterPageInfo** complex type contains information about a drawing page (section [1.3.2](#)) of a **VSDX web drawing** rendered in raster format.

```
<xs:complexType name="RasterPageInfo" xmlns:xs="http://www.w3.org/2001/XMLSchema">
  <xs:sequence>
    <xs:element xmlns:q1="http://schemas.microsoft.com/2003/10/Serialization/Arrays"
      minOccurs="0" name="ZoomValues" nillable="true" type="q1:ArrayOfint"/>
  </xs:sequence>
</xs:complexType>
```

**ZoomValues:** An **ArrayOfInt** that contains the zoom values for the items of a drawing page, as specified in section [3.1.1](#), which correspond to images. There MUST be exactly one instance of this element. The length of the array MUST be equal to 4. Each zoom value in the array MUST be an **integer** greater than or equal to 10, and less than or equal to 200.

### 3.1.4.3.4 Simple Types

The following table summarizes the XML schema simple type definitions that are specific to this operation.

Simple type	Description
<b>RasterPageResponseCode</b>	The possible types of response codes returned as an element of a <b>GetRasterPage</b> (section <a href="#">3.1.4.3</a> ) WSDL operation.

### 3.1.4.3.4.1 RasterPageResponseCode

#### Namespace:

http://schemas.datacontract.org/2004/07/Microsoft.Office.Visio.Server.GraphicsServer

The **RasterPageResponseCode** simple type specifies the possible types of response codes returned as an element of a **GetRasterPage** (section [3.1.4.3](#)) WSDL operation.

```
<xs:simpleType name="RasterPageResponseCode" xmlns:xs="http://www.w3.org/2001/XMLSchema">
  <xs:restriction base="xs:string">
    <xs:enumeration value="NotModified"/>
    <xs:enumeration value="OK"/>
    <xs:enumeration value="DataSources"/>
  </xs:restriction>
</xs:simpleType>
```

The following table specifies the allowable values for the **RasterPageResponseCode** simple type.

Value	Meaning
NotModified	Specifies that the requested drawing page (section <a href="#">1.3.2</a> ) has not changed since it was initially requested by the protocol client.
OK	Specifies that the response includes full information about the requested drawing page.
DataSources	Specifies that the response includes information about the data providers implemented by the protocol client and used by the requested drawing page.

### 3.1.4.3.5 Attributes

None.

### 3.1.4.3.6 Groups

None.

### 3.1.4.3.7 Attribute Groups

None.

### 3.1.4.4 GetRasterPageItem

The **GetRasterPageItem** operation retrieves an item, as specified in section [3.1.1](#), of a drawing page (section [1.3.2](#)) of a **VSDX web drawing** rendered in raster format. [<11>](#)

```
<wsdl:operation name="GetRasterPageItem" xmlns:wsdl="http://schemas.xmlsoap.org/wsdl/">
  <wsdl:input wsaw:Action="http://tempuri.org/IVisioGraphicsService/GetRasterPageItem"
  message="tns2:IVisioGraphicsService_GetRasterPageItem_InputMessage"
  xmlns:wsaw="http://www.w3.org/2006/05/addressing/wsdl"/>
  <wsdl:output
  wsaw:Action="http://tempuri.org/IVisioGraphicsService/GetRasterPageItemResponse"
  message="tns2:IVisioGraphicsService_GetRasterPageItem_OutputMessage"
  xmlns:wsaw="http://www.w3.org/2006/05/addressing/wsdl"/>
  <wsdl:fault
  wsaw:Action="http://tempuri.org/IVisioGraphicsService/GetRasterPageItemVisioGraphicsServiceFault" name="VisioGraphicsServiceFault" />
```

```

message="tns2:IVisioGraphicsService_GetRasterPageItem_VisioGraphicsServiceFaultFault_FaultMes
sage" xmlns:wsaw="http://www.w3.org/2006/05/addressing/wsdl"/>
</wsdl:operation>

```

The protocol client sends an **IVisioGraphicsService\_GetRasterPageItem\_InputMessage** request (section [3.1.4.4.1.1](#)) WSDL message, and the protocol server MUST respond with an **IVisioGraphicsService\_GetRasterPageItem\_OutputMessage** response (section [3.1.4.4.1.2](#)) WSDL message as follows:

1. If the protocol server determines that an error occurred during the protocol server operation, then the protocol server SHOULD [<12>](#) respond with a **VisioGraphicsServiceFault** complex type (section [2.2.4.5](#)) SOAP fault with the **Error** field set to the correct **FaultCode** value (section [2.2.5.1](#)).
2. If the protocol server determines that the item specified by the protocol client has not changed based on the information set in the **EntityTag** element of the **RasterPageItemRequest** complex type (section [3.1.4.4.3.1](#)), as specified in section [3.1.4](#), the protocol server MUST return a **RasterPageItemResponse** complex type (section [3.1.4.4.3.3](#)) with the response code "NotModified".
3. Otherwise, the protocol server MUST return a **RasterPageItemResponse** with the response code "OK".

### 3.1.4.4.1 Messages

The following table summarizes the set of WSDL message definitions that are specific to this operation.

Message	Description
<b>IVisioGraphicsService_GetRasterPageItem_InputMessage</b>	The request WSDL message for the <b>GetRasterPageItem</b> WSDL operation.
<b>IVisioGraphicsService_GetRasterPageItem_OutputMessage</b>	The response WSDL message for the <b>GetRasterPageItem</b> WSDL operation.
<b>IVisioGraphicsService_GetRasterPageItem_VisioGraphicsServiceFaultFault_FaultMessage</b>	The fault WSDL message for the <b>GetRasterPageItem</b> WSDL operation.

#### 3.1.4.4.1.1 IVisioGraphicsService\_GetRasterPageItem\_InputMessage

The request WSDL message for the **GetRasterPageItem** WSDL operation.

The SOAP action value is:

```
http://tempuri.org/IVisioGraphicsService/GetRasterPageItem
```



The SOAP body contains the **GetRasterPageItem** element.

#### 3.1.4.4.1.2 **IVisioGraphicsService\_GetRasterPageItem\_OutputMessage**

The response WSDL message for the **GetRasterPageItem** WSDL operation.

The SOAP body contains the **GetRasterPageItemResponse** element.

#### 3.1.4.4.1.3

#### **IVisioGraphicsService\_GetRasterPageItem\_VisioGraphicsServiceFaultFault\_Fault Message**

The fault WSDL message for the **GetRasterPageItem** WSDL operation.

The SOAP body contains the **VisioGraphicsServiceFault** element.

#### 3.1.4.4.2 **Elements**

The following table summarizes the XML schema element definitions that are specific to this operation.

Element	Description
<b>GetRasterPageItem</b>	The input data for the <b>GetRasterPageItem</b> WSDL operation.
<b>GetRasterPageItemResponse</b>	The result data for the <b>GetRasterPageItem</b> WSDL operation.

##### 3.1.4.4.2.1 **GetRasterPageItem**

The **GetRasterPageItem** element specifies the input data for the **GetRasterPageItem** WSDL operation.

```
<xs:element name="GetRasterPageItem" xmlns:xs="http://www.w3.org/2001/XMLSchema">
  <xs:complexType>
    <xs:sequence>
      <xs:element
        xmlns:tns="http://schemas.datacontract.org/2004/07/Microsoft.Office.Visio.Server.GraphicsServ
        er" minOccurs="0" name="rasterPageItemRequestContract" nillable="true"
        type="tns:RasterPageItemRequest"/>
    </xs:sequence>
  </xs:complexType>
</xs:element>
```

**rasterPageItemRequestContract:** A **RasterPageItemRequest** complex type (section [3.1.4.4.3.1](#)), that specifies the input data. There MUST be exactly one instance of this element, and it MUST NOT be null.

##### 3.1.4.4.2.2 **GetRasterPageItemResponse**

The **GetRasterPageItemResponse** element specifies the result data for the **GetRasterPageItem** WSDL operation.

```
<xs:element name="GetRasterPageItemResponse" xmlns:xs="http://www.w3.org/2001/XMLSchema">
  <xs:complexType>
```

```

    <xs:sequence>
      <xs:element
        xmlns:tns="http://schemas.datacontract.org/2004/07/Microsoft.Office.Visio.Server.GraphicsServ
        er" minOccurs="0" name="GetRasterPageItemResult" nillable="true"
        type="tns:RasterPageItemResponse"/>
    </xs:sequence>
  </xs:complexType>
</xs:element>

```

**GetRasterPageItemResult:** A **RasterPageItemReponse** complex type (section [3.1.4.4.3.3](#)), that specifies the result data. There MUST be exactly one instance of this element, and it MUST NOT be null.

### 3.1.4.4.3 Complex Types

The following table summarizes the XML schema complex type definitions that are specific to this operation.

Complex type	Description
<b>RasterPageItemRequest</b>	The set of elements that specifies the input data for the <b>GetRasterPageItem</b> (section <a href="#">3.1.4.4</a> ) WSDL operation.
<b>RasterPageItemTag</b>	The set of elements that specifies opaque information assigned by the protocol server to an item of a drawing page (section <a href="#">1.3.2</a> ), as specified in section <a href="#">3.1.1</a> , of a <b>VSDX web drawing</b> , when it is requested for the first time, and used on subsequent requests to determine whether the same item has changed since the initial request.
<b>RasterPageItemResponse</b>	The set of elements that specifies the result data for the <b>GetRasterPageItem</b> WSDL operation.

#### 3.1.4.4.3.1 RasterPageItemRequest

**Namespace:**

<http://schemas.datacontract.org/2004/07/Microsoft.Office.Visio.Server.GraphicsServer>

The **RasterPageItemRequest** complex type contains a set of elements that specifies the input data for the **GetRasterPageItem** (section [3.1.4.4](#)) WSDL operation.

```

<xs:complexType name="RasterPageItemRequest" xmlns:xs="http://www.w3.org/2001/XMLSchema">
  <xs:sequence>
    <xs:element minOccurs="0" name="EntityTag" nillable="true" type="tns:RasterPageItemTag"/>
    <xs:element minOccurs="0" name="FileUrl" nillable="true" type="xs:anyURI"/>
    <xs:element minOccurs="0" name="ItemName" nillable="true" type="xs:string"/>
    <xs:element minOccurs="0" name="SequenceId" nillable="true" type="xs:string"/>
  </xs:sequence>
</xs:complexType>

```

**EntityTag:** A **RasterPageItemTag** complex type (section [3.1.4.4.3.2](#)) that specifies opaque information about the requested item of the drawing page (section [1.3.2](#)), as specified in section [3.1.1](#), and used by the protocol server to determine if it has changed since it was initially requested. There MUST be exactly one instance of this element. A null or empty value indicates an unconditional message as specified in section [3.1.1](#).

**FileUrl:** An **anyURI** that specifies the URL of the file in a document repository that contains the [web drawing](#) being requested. There MUST be exactly one instance of this element, and it MUST NOT be null.

**ItemName:** A string that specifies the name of the requested item in a drawing page, as specified in section [3.1.1](#). There MUST be exactly one instance of this element, and it MUST be one of the following values.

Value	Description
Image0	Specifies the requested item is a small image, in Portable Network Graphics (PNG) format as specified in <a href="#">[RFC2083]</a>
Image1	Specifies the requested item is a medium-small image, in Portable Network Graphics (PNG) format as specified in <a href="#">[RFC2083]</a>
Image2	Specifies the requested item is a medium-large image, in Portable Network Graphics (PNG) format as specified in <a href="#">[RFC2083]</a>
Image3	Specifies the requested item is a large image, in Portable Network Graphics (PNG) format as specified in <a href="#">[RFC2083]</a>
ShapeInfo	Specifies the requested item is shape information in XML format, as specified in section <a href="#">2.2.9.1</a>
Comments	Specifies the requested item is comments in XML format, as specified in section <a href="#">2.2.9.2</a>

**SequenceId:** A string that specifies the message sequence identifier obtained in the **IVisioGraphicsService\_GetRasterPage\_InputMessage** request (section [3.1.4.3.1.1](#)) WSDL message that initiated the retrieval of a drawing page, as specified in section [3.1](#).

### 3.1.4.4.3.2 RasterPageItemTag

**Namespace:**

<http://schemas.datacontract.org/2004/07/Microsoft.Office.Visio.Server.GraphicsServer>

The **RasterPageItemTag** complex type contains the set of elements that specifies opaque information assigned by the protocol server to an item of a drawing page (section [1.3.2](#)), as specified in section [3.1.1](#), of a **VSDX web drawing**, when it is requested for the first time. The **RasterPageItemTag** is used on subsequent requests to determine whether the same item has changed since the initial request. A **RasterPageItemTag** is equal to the same element in **RasterPageItemRequest** (section [3.1.4.4.3.1](#)), if all its elements have default values.

```
<xs:complexType name="RasterPageItemTag" xmlns:xs="http://www.w3.org/2001/XMLSchema">
  <xs:sequence>
    <xs:element minOccurs="0" name="DataModeName" nillable="true" type="xs:string"/>
    <xs:element minOccurs="0" name="FileETag" nillable="true" type="xs:string"/>
  </xs:sequence>
</xs:complexType>
```

**DataModeName:** A string that specifies whether the drawing page was refreshed by the protocol server. There MUST be exactly one instance of this element, and it MUST be one of the following values.

Value	Description
Static	The drawing page was not updated and contains only data embedded in the corresponding web drawing. This is the default value.
Dynamic	The drawing page was updated with data retrieved from data providers, as specified in <a href="#">[MS-VSDX]</a> section 2.2.10, or from the system, as specified in <a href="#">[MS-VSDX]</a> section 2.2.11.

**FileETag:** A string that specifies an opaque identifier for the version of the web drawing. There MUST be exactly one instance of this element. The default value is null.

### 3.1.4.4.3.3 RasterPageItemResponse

**Namespace:**

<http://schemas.datacontract.org/2004/07/Microsoft.Office.Visio.Server.GraphicsServer>

The **RasterPageItemResponse** contains the set of elements that specifies the response data for the **GetRasterPageItem** (section [3.1.4.4](#)) WSDL operation.

```
<xs:complexType name="RasterPageItemResponse" xmlns:xs="http://www.w3.org/2001/XMLSchema">
  <xs:sequence>
    <xs:element minOccurs="0" name="EntityTag" nillable="true" type="tns:RasterPageItemTag"/>
    <xs:element minOccurs="0" name="ItemData" nillable="true" type="xs:base64Binary"/>
    <xs:element minOccurs="0" name="ResponseCode" type="tns:RasterPageItemResponseCode"/>
  </xs:sequence>
</xs:complexType>
```

**EntityTag:** A **RasterPageItemTag** complex type (section [3.1.4.4.3.2](#)) that specifies opaque information about the requested drawing page (section [1.3.2](#)) item, as specified in section [3.1.1](#). There MUST be exactly one instance of this element, and it MUST NOT be null. If the value of **ResponseCode** is "NotModified", it MUST be equal to the value of the **EntityTag** element of the corresponding **RasterPageItemRequest** complex type (section [3.1.4.4.3.1](#)).

**ItemData:** A base64Binary that specifies the drawing page item data. There MUST be exactly one instance of this element. The value of **ItemData** depends on the value of the **ItemName** element of the corresponding **RasterPageItemRequest**, according to the following table.

Value of ItemName in RasterPageItemRequest	Value of ItemData
Image0	A small image of the rendered drawing page, in Portable Network Graphics (PNG) format as specified in <a href="#">[RFC2083]</a> .
Image1	A medium-small image of the rendered drawing page, in Portable Network Graphics (PNG) format as specified in <a href="#">[RFC2083]</a> .
Image2	A medium-large image of the rendered drawing page, in Portable Network Graphics (PNG) format as specified in <a href="#">[RFC2083]</a> .
Image3	A large image of the rendered drawing page, in Portable Network Graphics (PNG) format as specified in <a href="#">[RFC2083]</a> .
ShapeInfo	The shape information of the drawing page, in XML format, as specified in section <a href="#">2.2.9.1</a> , and compressed using the GZIP format, as specified in <a href="#">[RFC1952]</a> .

Value of ItemName in RasterPageItemRequest	Value of ItemData
Comments	The comments of the drawing page, in XML format, as specified in section <a href="#">2.2.9.2</a> , and encoded using UTF-8, as specified in <a href="#">[RFC3629]</a> .

**ResponseCode:** A **RasterPageItemResponseCode** value (section [3.1.4.4.4.1](#)), that specifies the type of the response. There MUST be exactly one instance of this element.

### 3.1.4.4.4 Simple Types

The following table summarizes the XML schema simple type definitions that are specific to this operation.

Simple type	Description
<b>RasterPageItemResponseCode</b>	The possible types of response codes returned as an element of a <b>GetRasterPageItem</b> (section <a href="#">3.1.4.4</a> ) WSDL operation.

#### 3.1.4.4.4.1 RasterPageItemResponseCode

**Namespace:**

<http://schemas.datacontract.org/2004/07/Microsoft.Office.Visio.Server.GraphicsServer>

The **RasterPageItemResponseCode** simple type specifies the possible types of response codes returned as an element of a **GetRasterPageItem** (section [3.1.4.4](#)) WSDL operation.

```
<xs:simpleType name="RasterPageItemResponseCode" xmlns:xs="http://www.w3.org/2001/XMLSchema">
  <xs:restriction base="xs:string">
    <xs:enumeration value="NotModified"/>
    <xs:enumeration value="OK"/>
  </xs:restriction>
</xs:simpleType>
```

The following table specifies the allowable values for the **RasterPageItemResponseCode** simple type.

Value	Meaning
NotModified	Specifies that the requested drawing page (section <a href="#">1.3.2</a> ) item, as specified in section <a href="#">3.1.1</a> , has not changed since it was initially requested by the protocol client.
OK	Specifies that the response includes drawing page item data.

#### 3.1.4.4.5 Attributes

None.

#### 3.1.4.4.6 Groups

None.

### 3.1.4.4.7 Attribute Groups

None.

### 3.1.4.5 SaveComments

The **SaveComments** operation saves a [comment](#) to a **VSDX web drawing** in a document repository, in the form of a **CommentEntry\_Type** element as specified [\[MS-VSDX\] section 2.3.4.2.9.<13>](#)

```
<wsdl:operation name="SaveComments" xmlns:wsdl="http://schemas.xmlsoap.org/wsdl/">
  <wsdl:input wsaw:Action="http://tempuri.org/IVisioGraphicsService/SaveComments"
  message="tns2:IVisioGraphicsService_SaveComments_InputMessage"
  xmlns:wsaw="http://www.w3.org/2006/05/addressing/wsdl"/>
  <wsdl:output wsaw:Action="http://tempuri.org/IVisioGraphicsService/SaveCommentsResponse"
  message="tns2:IVisioGraphicsService_SaveComments_OutputMessage"
  xmlns:wsaw="http://www.w3.org/2006/05/addressing/wsdl"/>
  <wsdl:fault
  wsaw:Action="http://tempuri.org/IVisioGraphicsService/SaveCommentsVisioGraphicsServiceFaultFa
  ult" name="VisioGraphicsServiceFaultFault"
  message="tns2:IVisioGraphicsService_SaveComments_VisioGraphicsServiceFaultFault_FaultMessage"
  xmlns:wsaw="http://www.w3.org/2006/05/addressing/wsdl"/>
</wsdl:operation>
```

The protocol client sends an **IVisioGraphicsService\_SaveComments\_InputMessage** request (section [3.1.4.5.1.1](#)) WSDL message, and the protocol server MUST respond with an **IVisioGraphicsService\_SaveComments\_OutputMessage** response (section [3.1.4.5.1.2](#)) WSDL message as follows:

1. If the protocol server determines that an error occurred during the protocol server operation, then the protocol server MUST respond with a **VisioGraphicsServiceFault** complex type (section [2.2.4.5](#)) SOAP fault with the **Error** field set to the correct **FaultCode** value (section [2.2.5.1](#)).
2. Otherwise, the protocol server MUST return a **SaveCommentsResponse** element (section [3.1.4.5.2.2](#)).

#### 3.1.4.5.1 Messages

The following table summarizes the set of WSDL message definitions that are specific to this operation.

Message	Description
<b>IVisioGraphicsService_SaveComments_InputMessage</b>	The request WSDL message for the <b>SaveComments</b> WSDL operation.
<b>IVisioGraphicsService_SaveComments_OutputMessage</b>	The response WSDL message for the <b>SaveComments</b> WSDL operation.

Message	Description
<b>IVisioGraphicsService_SaveComments_VisioGraphicsServiceFaultFault_FaultMessage</b>	The fault WSDL message for the <b>SaveComments</b> WSDL operation.

### 3.1.4.5.1.1 IVisioGraphicsService\_SaveComments\_InputMessage

The request WSDL message for the **SaveComments** WSDL operation.

The SOAP action value is:

```
http://tempuri.org/IVisioGraphicsService/SaveComments
```

The SOAP body contains the **SaveComments** element.

### 3.1.4.5.1.2 IVisioGraphicsService\_SaveComments\_OutputMessage

The response WSDL message for the **SaveComments** WSDL operation.

The SOAP body contains the **SaveCommentsResponse** element.

### 3.1.4.5.1.3

#### **IVisioGraphicsService\_SaveComments\_VisioGraphicsServiceFaultFault\_FaultMessage**

The fault WSDL message for the **SaveComments** WSDL operation.

The SOAP body contains the **VisioGraphicsServiceFault** element.

### 3.1.4.5.2 Elements

The following table summarizes the XML schema element definitions that are specific to this operation.

Element	Description
<b>SaveComments</b>	The input data for the <b>SaveComments</b> WSDL operation.
<b>SaveCommentsResponse</b>	The result data for the <b>SaveComments</b> WSDL operation.

#### 3.1.4.5.2.1 SaveComments

The **SaveComments** element specifies the input data for the **SaveComments** WSDL operation.

```
<xs:element name="SaveComments" xmlns:xs="http://www.w3.org/2001/XMLSchema">
  <xs:complexType>
    <xs:sequence>
      <xs:element minOccurs="0" name="fileUrl" nillable="true" type="xs:anyURI"/>
      <xs:element minOccurs="0" name="commentData" nillable="true" type="xs:string"/>
    </xs:sequence>
  </xs:complexType>
```

```
</xs:element>
```

**fileUrl:** An **anyURI** that specifies the URL of the **VSDX web drawing** file in a document repository. There MUST be exactly one instance of this element, and it MUST NOT be null.

**commentData:** A string attribute that specifies data about a **comment**, in XML format as specified in section [2.2.9.3](#), for a **shape** in the **VSDX web drawing**. There MUST be exactly one instance of this element, and it MUST NOT be null.

### 3.1.4.5.2 SaveCommentsResponse

The **SaveCommentsResponse** element specifies the result data for the **SaveComments** WSDL operation.

```
<xs:element name="SaveCommentsResponse" xmlns:xs="http://www.w3.org/2001/XMLSchema">
  <xs:complexType>
    <xs:sequence>
      <xs:element minOccurs="0" name="SaveCommentsResult" nillable="true" type="xs:string"/>
    </xs:sequence>
  </xs:complexType>
</xs:element>
```

**SaveCommentsResult:** A string that specifies the result of the **SaveComments** operation (section [3.1.4.5](#)), in XML format as specified in section [2.2.9.4](#). There MUST be exactly one instance of this element, and it MUST NOT be null.

### 3.1.4.5.3 Complex Types

None.

### 3.1.4.5.4 Simple Types

None.

### 3.1.4.5.5 Attributes

None.

### 3.1.4.5.6 Groups

None.

### 3.1.4.5.7 Attribute Groups

None.

## 3.1.5 Timer Events

The **Recalculation Timeout** timer event cancels the request for the drawing page, as specified in section [1.3.2](#), with a **VisioGraphicsServiceFault**, as specified in section [2.2.4.5](#). The **Error** field of **VisioGraphicsServiceFault** MUST be set to the "RecalcTimedOut" **FaultCode** value, as specified in section [2.2.5.1](#).



The **Message Sequence Timeout** timer event expires the entity cached on the protocol server that is used to match the sequence identifier of the message sequence initiated by an **IVisioGraphicsService\_GetRasterPageItem\_InputMessage** request (section [3.1.4.4.1.1](#)) WSDL message to retrieve a drawing page (section [1.3.2](#)) of a **VSDX** [web drawing](#) in raster format, as specified in section [3.1.<14>](#)

### 3.1.6 Other Local Events

None.

## 4 Protocol Examples

The following sections contain examples of this protocol's usage.

### 4.1 GetRasterDiagram

In this scenario, the protocol client calls the **GetRasterDiagram** method (section [3.1.4.1](#)) on a protocol server named "ExampleServer". The protocol server responds with a **GetRasterDiagramResponse** element (section [3.1.4.1.2.2](#)). In this case, the drawing page (section [1.3.2](#)) does not contain data providers to be implemented by the protocol client.

To request the raster formatted drawing page, the protocol client constructs the following WSDL message:

```
<s:Envelope>
  <s:Header>
    <a:Action
s:mustUnderstand="1">http://tempuri.org/IVisioGraphicsService/GetRasterDiagram</a:Action>
    <a:MessageID>urn:uuid:891be72c-aaaf-473a-a4f8-82c3da217414</a:MessageID>
    <a:ReplyTo>
      <a:Address>http://www.w3.org/2005/08/addressing/anonymous</a:Address>
    </a:ReplyTo>
    <a:To s:mustUnderstand="1">https://ExampleServer:
32844/69e08a7b0e904d1a95de6dbf31c51529/VisioGraphicsService.svc/secure</a:To>
    <o:Security>.....</o:Security>
  </s:Header>
  <s:Body>
    <GetRasterDiagram>
      <rasterDiagramRequestContract>
        <b:DataSources i:nil="true"/>
        <b:DisableRefresh>true</b:DisableRefresh>
        <b:FileUri>http://ExampleServer/BasicDiagram.vdw</b:FileUri>
        <b:PageNumber>1</b:PageNumber>
        <b:TimeLastModified>2009-05-20T17:42:20</b:TimeLastModified>
        <b:Resolution>1</b:Resolution>
      </rasterDiagramRequestContract>
    </GetRasterDiagram>
  </s:Body>
</s:Envelope>
```

The protocol server responds with the following:

```
<s:Envelope xmlns:a="http://www.w3.org/2005/08/addressing"
xmlns:s="http://www.w3.org/2003/05/soap-envelope">
  <s:Header>
    <a:Action
s:mustUnderstand="1">http://tempuri.org/IVisioGraphicsService/GetRasterDiagramResponse</a:Act
ion>
  </s:Header>
  <s:Body>
    <GetRasterDiagramResponse xmlns="http://tempuri.org/">
      <GetRasterDiagramResult
xmlns:d4p1="http://schemas.datacontract.org/2004/07/Microsoft.Office.Visio.Server.GraphicsSer
ver" xmlns:i="http://www.w3.org/2001/XMLSchema-instance">
        <d4p1:CacheAge>60</d4p1:CacheAge>
        <d4p1:DataSources i:nil="true"></d4p1:DataSources>
        <d4p1:AreaMaps>
```



10g4DGxYEiOSOAhAtvnoWG6CgECowICzCi / 5pMCHhOT+noTuCdg59ybuRsTIFAjIMDUuPrqAgGPiQVDckQCdwnYOQ8N01  
UIEBgVEGBG+TWfFPCYmNTXm8A9ATvn3szdmACBGgEBpsbVvXcIeEwsGJIjEnhIwM55aJiuQoDaqIAAM8qv+aSax8Skvt4  
E7gnYOfdm7sYECNQICDA1rr66QMBjYsGQHJHAQwJ2zkPddBUCBEYFBjHrfs0nBTwmJvX1JnBpWm65N3M3JkCgRkCAqXH1  
1QUChhMLhuSIBB4SsHMeGqarECAwKiDAjPjRPinGmTGrprzeBewJ2zr2ZuzEBAjUCAkyNq68uEPCYWDaKRYTwkICd89AwX  
YUAgVEBAWAUX/NJAY+JSX29CdwTshPuzdyNCRCoERBgalx9dYGax8SCITkigYcE7JyHhukqBAiMCGgwo/yaTwp4TEzq60  
3gnoCdc2/mbykAQI2AAFPj6qsLBDwmFgzJEQk8JGDnPRDMVYFAYFRAGbn113xSwGNiU19vAvce7Jx7M3djAgRqBASyG1d  
fXSDgMbFgSI5I4CEBO+ehYboKAQKjAgLMKL/mkwIeE5P6eh04J2Dn3Ju5GxMgUCMGwNS4+uoCAY+JBUNyRAIPCdg5Dw3T  
VQgQGBUQYEB5Nz8U8JiY1NebwD0BO+fezN2YAIeAQGmxtVXFwh4TCwYkiMSeEjAznlomK5CgMCogAAzyq/5pIDHxKS+3  
gTuCdg592buxgQI1AgIMDWuvrpAwGNiwZackBDAnbOQ8N0FQIERgUEmFF+zScFPCYm9fUmce/Azrk3czcmQKBGQICpcf  
XVBQIEEwuG5IgeHhKwcx4apqsQIDAQIMCM8ms+KeAxMamvN4F7AnbOvZm7MQECNQICTI2rry4Q8JhYMcRHJPCQgJ3z0DB  
dhQCBUQEBZpRf80kbj41Jfb0J3BOWc+7N3I0JEKgREGbqXH11gYDHxIiHOSKBhwTsnIeG6SoECIWKDCDj/JpPCnhMTOrr  
TeCegJ1zb+ZuTIBAJYAAU+PqqwsEPCYWDMkRctWkYoc8NEXXIUBgVEcAGeXXfFLAY2JSX28C9wTsnHszd2MCBGoEBJgav  
19dIOAxswBIjkjgIQE756FhugoBAqMCAswov+aTah4Tk/p6E7gnYOfcm7kbEyBQIyDALj66gIBj4kFQ3JEAg8J2DkPdd  
NVCBAYFRBGRvk1nxTwmJjU15vAPQE7597M3ZgAgRoBaabG1VcXChhMLBiSiXJ4SMD0eWiYrkKAWKiAADPKr/mkgMfEpL7  
eBO4J2Dn3Zu7GBAJUCAGwNa6+ukDAY2LBkByRwEMCds5Dw3QVAgRGBQSYUX7NJWU8Jib19SZwT8DOuTdzNyZaoEZAqK1x  
9dUFAh4TC4bkiAQeErBzHhqmQxAgMCogwIzyaz4p4DEXqa83gXsCds69mbsxAQI1AgJMjauvLhDwmFgwJECk8JCANfPQM  
F2FAIFRAQFm1F/zSQGPiU19vQncE7Bz7s3cjQkQBEQYgpcfXWBGMfEgiE5IoGHBOych4bpKqQIjAoIMKP8mk8KeExM6u  
tN4J6AnXNv5m5MgECNgABT4+qrCwQ8JhYMYREJPCRg5z0TFchQGBUQIAZ5dd8UsBjY1JfbwL3BOycezN3YwIEagQEm  
BpXX10g4DGxYEiOSOAhAtvnoWG6CgECowICzCi / 5pMCHhOT+noTuCdg59ybuRsTIFAjIMDUuPrqAgGPiQVDckQCdwnYOQ8N  
01UIEBgVEGBG+TWfFPCYmNTXm8A9ATvn3szdmACBGgEBpsbVvXcIeEwsGJIjEnhIwM55aJiuQoDaqIAAM8qv+aSax8Skv  
t4E7gnYOfdm7sYECNQICDA1rr66QMBjYsGQHJHAQwJ2zkPddBUCBEYFBjHrfs0nBTwmJvX1JnBpWm65N3M3JkCgRkCAqX  
H11QUChhMLhuSIBB4SsHMeGqarECAwKiDAjPjRPinGmTGrprzeBewJ2zr2ZuzEBAjUCAkyNq68uEPCYWDaKRYTwkICd89A  
wXYUAgVEBAWAUX/NJAY+JSX29CdwTshPuzdyNCRCoERBgalx9dYGax8SCITkigYcE7JyHhukqBAiMCGgwo/yaTwp4TEzq  
603gnoCdc2/mbykAQI2AAFPj6qsLBDwmFgzJEQk8JGDnPRDMVYFAYFRAGbn113xSwGNiU19vAvce7Jx7M3djAgRqBASyG  
1dfXSDgMbFgSI5I4CEBO+ehYboKAQKjAgLMKL/mkwIeE5P6eh04J2Dn3Ju5GxMgUCMGwNS4+uoCAY+JBUNyRAIPCdg5Dw  
3TVQgQGBUQYEB5Nz8U8JiY1NebwD0BO+fezN2YAIeAQGmxtVXFwh4TCwYkiMSeEjAznlomK5CgMCogAAzyq/5pIDHxKS  
+3gTuCdg592buxgQI1AgIMDWuvrpAwGNiwZackBDAnbOQ8N0FQIERgUEmFF+zScFPCYm9fUmce/Azrk3czcmQKBGQICpcf  
XVBQIEEwuG5IgeHhKwcx4apqsQIDAQIMCM8ms+KeAxMamvN4F7AnbOvZm7MQECNQICTI2rry4Q8JhYMcRHJPCQgJ3z0DB  
dhQCBUQEBZpRf80kbj41Jfb0J3BOWc+7N3I0JEKgREGbqXH11gYDHxIiHOSKBhwTsnIeG6SoECIWKDCDj/JpPCnhMTO  
rrTeCegJ1zb+ZuTIBAJYAAU+PqqwsEPCYWDMkRctWkYoc8NEXXIUBgVEcAGeXXfFLAY2JSX28C9wTsnHszd2MCBGoEBJg  
av19dIOAxswBIjkjgIQE756FhugoBAqMCAswov+aTah4Tk/p6E7gnYOfcm7kbEyBQIyDALj66gIBj4kFQ3JEAg8J2DkP  
ddNVCBAYFRBGRvk1nxTwmJjU15vAPQE7597M3ZgAgRoBaabG1VcXChhMLBiSiXJ4SMD0eWiYrkKAWKiAADPKr/mkgMfEp  
L7eBO4J2Dn3Zu7GBAJUCAGwNa6+ukDAY2LBkByRwEMCds5Dw3QVAgRGBQSYUX7NJWU8Jib19SZwT8DOuTdzNyZaoEZAqK  
1x9dUFAh4TC4bkiAQeErBzHhqmQxAgMCogwIzyaz4p4DEXqa83gXsCds69mbsxAQI1AgJMjauvLhDwmFgwJECk8JCANfP  
QMF2FAIFRAQFm1F/zSQGPiU19vQncE7Bz7s3cjQkQBEQYgpcfXWBGMfEgiE5IoGHBOych4bpKqQIjAoIMKP8mk8KeExM  
6utN4J6AnXNv5m5MgECNgABT4+qrCwQ8JhYMYREJPCRg5z0TFchQGBUQIAZ5dd8UsBjY1JfbwL3BOycezN3YwIEagQEm  
BpXX10g4DGxYEiOSOAhAtvnoWG6CgECowICzCi / 5pMCHhOT+noTuCdg59ybuRsTIFAjIMDUuPrqAgGPiQVDckQCdwnYOQ  
8N01UIEBgVEGBG+TWfFPCYmNTXm8A9ATvn3szdmACBGgEBpsbVvXcIeEwsGJIjEnhIwM55aJiuQoDaqIAAM8qv+aSax8S  
kvt4E7gnYOfdm7sYECNQICDA1rr66QMBjYsGQHJHAQwJ2zkPddBUCBEYFBjHrfs0nBTwmJvX1JnBpWm65N3M3JkCgRkCA  
qXH11QUChhMLhuSIBB4SsHMeGqarECAwKiDAjPjRPinGmTGrprzeBewJ2zr2ZuzEBAjUCAkyNq68uEPCYWDaKRYTwkICd8  
9AwXYUAgVEBAWAUX/NJAY+JSX29CdwTshPuzdyNCRCoERBgalx9dYGax8SCITkigYcE7JyHhukqBAiMCGgwo/yaTwp4TEz  
q603gnoCdc2/mbykAQI2AAFPj6qsLBDwmFgzJEQk8JGDnPRDMVYFAYFRAGbn113xSwGNiU19vAvce7Jx7M3djAgRqBAS  
Yg1dfXSDgMbFgSI5I4CEBO+ehYboKAQKjAgLMKL/mkwIeE5P6eh04J2Dn3Ju5GxMgUCMGwNS4+uoCAY+JBUNyRAIPCdg5  
Dw3TVQgQGBUQYEB5Nz8U8JiY1NebwD0BO+fezN2YAIeAQGmxtVXFwh4TCwYkiMSeEjAznlomK5CgMCogAAzyq/5pIDHx  
KS+3gTuCdg592buxgQI1AgIMDWuvrpAwGNiwZackBDAnbOQ8N0FQIERgUEmFF+zScFPCYm9fUmce/Azrk3czcmQKBGQICpcf  
XVBQIEEwuG5IgeHhKwcx4apqsQIDAQIMCM8ms+KeAxMamvN4F7AnbOvZm7MQECNQICTI2rry4Q8JhYMcRHJPCQgJ3z0DB  
dhQCBUQEBZpRf80kbj41Jfb0J3BOWc+7N3I0JEKgREGbqXH11gYDHxIiHOSKBhwTsnIeG6SoECIWKDCDj/JpPCnhM  
TOrrTeCegJ1zb+ZuTIBAJYAAU+PqqwsEPCYWDMkRctWkYoc8NEXXIUBgVEcAGeXXfFLAY2JSX28C9wTsnHszd2MCBGoEB  
Jgav19dIOAxswBIjkjgIQE756FhugoBAqMCAswov+aTah4Tk/p6E7gnYOfcm7kbEyBQIyDALj66gIBj4kFQ3JEAg8J2D  
kPddNVCBAYFRBGRvk1nxTwmJjU15vAPQE7597M3ZgAgRoBaabG1VcXChhMLBiSiXJ4SMD0eWiYrkKAWKiAADPKr/mkgMf  
EpL7eBO4J2Dn3Zu7GBAJUCAGwNa6+ukDAY2LBkByRwEMCds5Dw3QVAgRGBQSYUX7NJWU8Jib19SZwT8DOuTdzNyZaoEZA  
qK1x9dUFAh4TC4bkiAQeErBzHhqmQxAgMCogwIzyaz4p4DEXqa83gXsCds69mbsxAQI1AgJMjauvLhDwmFgwJECk8JCAN  
fPQMF2FAIFRAQFm1F/zSQGPiU19vQncE7Bz7s3cjQkQBEQYgpcfXWBGMfEgiE5IoGHBOych4bpKqQIjAoIMKP8mk8KeE  
xM6utN4J6AnXNv5m5MgECNgABT4+qrCwQ8JhYMYREJPCRg5z0TFchQGBUQIAZ5dd8UsBjY1JfbwL3BOycezN3YwIEagQ  
EmBpXX10g4DGxYEiOSOAhAtvnoWG6CgECowICzCi / 5pMCHhOT+noTuCdg59ybuRsTIFAjIMDUuPrqAgGPiQVDckQCdwnY  
OQ8N01UIEBgVEGBG+TWfFPCYmNTXm8A9ATvn3szdmACBGgEBpsbVvXcIeEwsGJIjEnhIwM55aJiuQoDaqIAAM8qv+aSax  
8Skvt4E7gnYOfdm7sYECNQICDA1rr66QMBjYsGQHJHAQwJ2zkPddBUCBEYFBjHrfs0nBTwmJvX1JnBpWm65N3M3JkCgRk  
CAqXH11QUChhMLhuSIBB4SsHMeGqarECAwKiDAjPjRPinGmTGrprzeBewJ2zr2ZuzEBAjUCAkyNq68uEPCYWDaKRYTwkIC  
d89AwXYUAgVEBAWAUX/NJAY+JSX29CdwTshPuzdyNCRCoERBgalx9dYGax8SCITkigYcE7JyHhukqBAiMCGgwo/yaTwp4  
TEzq603gnoCdc2/mbykAQI2AAFPj6qsLBDwmFgzJEQk8JGDnPRDMVYFAYFRAGbn113xSwGNiU19vAvce7Jx7M3djAgRqB  
ASyG1dfXSDgMbFgSI5I4CEBO+ehYboKAQKjAgLMKL/mkwIeE5P6eh04J2Dn3Ju5GxMgUCMGwNS4+uoCAY+JBUNyRAIPC  
dg5Dw3TVQgQGBUQYEB5Nz8U8JiY1NebwD0BO+fezN2YAIeAQGmxtVXFwh4TCwYkiMSeEjAznlomK5CgMCogAAzyq/5pID  
HxKS+3gTuCdg592buxgQI1AgIMDWuvrpAwGNiwZackBDAnbOQ8N0FQIERgUEmFF+zScFPCYm9fUmce/Azrk3czcmQKBG  
QICpcfXVBQIEEwuG5IgeHhKwcx4apqsQIDAQIMCM8ms+KeAxMamvN4F7AnbOvZm7MQECNQICTI2rry4Q8JhYMcRHJPCQg  
J3z0DBdhQCBUQEBZpRf80kbj41Jfb0J3BOWc+7N3I0JEKgREGbqXH11gYDHxIiHOSKBhwTsnIeG6SoECIWKDCDj/JpPCn  
hMTOrrTeCegJ1zb+ZuTIBAJYAAU+PqqwsEPCYWDMkRctWkYoc8NEXXIUBgVEcAGeXXfFLAY2JSX28C9wTsnHszd2MCBGo



IAAAQIEGgUEmEzsrQgQIECAAAECBAGQYQAQEmMxPNQECBAGQIECAAAECjQICTCO2VgQIECBAGAABAGQI ZAICTOanmgABAG  
QIECBAGACBRgEBphFbKwIECBAGQIAAAQIEMgEBJvNTTYAAAQIECBAGQIBA04AA04itFQECBAGQIECAAAECmYAAk/mpJkC  
AAECBAGQIECgUUAacTWigABAGQIECBAGACBTECAyfxUEyBAGAABAGQIECDQKCDANGJrRYAAAQIECBAGQIBA JiDAZH6q  
CRAGQIAAAQIECBBoFBBgGrG1IkCAAECBAGQIEAGExBgmj/VBAGQIECAAAECBAG0Cggwj dhaESBAGAABAGQIECCQCgwm  
Z9qAgQIECBAGAABAGQaBQSYRmytCBAGQIAAAQIECBDBASYzE81AQIECBAGQIAAAQKNAgJMI7ZWBAGQIECAAAECBAhKAg  
JM5qeaAAECBAGQIECAAI FGAQGMevsrAgQIECBAGAABAGQYQAQEm81NNgAABAGQIECBAGECjgADTiK0VAQIECBAGQIAAAQ  
ZgACT+akmQIAAAQIECBAGQKBRQIBpxNaKAAECBAGQIECAAI FMQIDJ/FQTI ECAAAECBAGQINAo IMA0YmtFgAABAGQIECBA  
gEmIMBkfqoJECBAGAABAGQIEGgUEGAasbUiQIAAAQIECBAGQCATEGAYP9UECBAGQIAAAQIECDQKCDN2FoRIECAAAECB  
AgQIJAJCZCn2oCBAGQIECAAAECBBoFBjHGbK0IECBAGAABAGQIEMgEBJjMTzUBAGQIECBAGAABAG0CAkwt1lYECBAGQI  
AAAQIECGQCAkzmp5oAAQIECBAGQIAAGUYBAaYRWysCBAGQIECAAAECBDIBASbzU02AAECBAGQIECAQKOAANOIrRUBAGQ  
IECBAGAABApMAAJ5qSZAgAABAGQIECBAoFFAgGnE1oAAQIECBAGQIAAGUxAgMn8VBMgQIAAAQIECBAG0CggwDRia0WA  
AAECBAGQIECAQCYgWR+qgkQIECAAAECBAGQaBQQYBqxtSJAgaAABAGQIECBAIBMQYDI/1QQIECBAGAABAGQINAoIMI3YW  
hEgQIAAAQIECBAGkAkIMJmfagIECBAGQIAAAQIEGgUEmEzsrQgQIECAAAECBAGQYQAQEmMxPNQECBAGQIECAAAECjQICTC  
O2VgQIECBAGAABAGQI ZAICTOanmgABAGQIECBAGACBRgEBphFbKwIECBAGQIAAAQIEMgEBJvNTTYAAAQIECBAGQIBA04A  
A04itFQECBAGQIECAAAECmYAAk/mpJkCAAECBAGQIECgUUAacTWigABAGQIECBAGACBTECAyfxUEyBAGAABAGQIECDQ  
KCDANGJrRYAAAQIECBAGQIBA JiDAZH6qCRAGQIAAAQIECBBoFBBgGrG1IkCAAECBAGQIEAGExBgmj/VBAGQIECAAAECB  
Ag0Cggwj dhaESBAGAABAGQIECCQCgwmZ9qAgQIECBAGAABAGQaBQSYRmytCBAGQIAAAQIECBDBASYzE81AQIECBAGQI  
AAAQKNAgJMI7ZWBAGQIECAAAECBAhKAgJM5qeaAAECBAGQIECAAI FGAQGMevsrAgQIECBAGAABAGQYQAQEm81NNgAAB  
AGQIECBAGECjgADTiK0VAQIECBAGQIAAAQKZgACT+akmQIAAAQIECBAGQKBRQIBpxNaKAAECBAGQIECAAI FMQIDJ/FQTI ECA  
AAECBAGQINAo IMA0YmtFgAABAGQIECBAGEmIMBkfqoJECBAGAABAGQIEGgUEGAasbUiQIAAAQIECBAGQCATEGAYP9UEC  
BAGQIAAAQIECDQKCDN2FoRIECAAAECBAGQIJAJCZCn2oCBAGQIECAAAECBBoFBjHGbK0IECBAGAABAGQIEMgEBJjMTz  
UBAGQIECBAGAABAG0CAkwt1lYECBAGQIAAAQIECGQCAkzmp5oAAQIECBAGQIAAGUYBAaYRWysCBAGQIECAAAECBDIBASb  
zU02AAECBAGQIECAQKOAANOIrRUBAGQIECBAGAABApMAAJ5qSZAgAABAGQIECBAoFFAgGnE1oAAQIECBAGQIAAGUxAg  
Mn8VBMgQIAAAQIECBAG0CggwDRia0WAAECBAGQIECAQCYgWR+qgkQIECAAAECBAGQaBQQYBqxtSJAgaAABAGQIECBAI  
BMQYDI/1QQIECBAGAABAGQINAoIMI3YWhEgQIAAAQIECBAGkAkIMJmfagIECBAGQIAAAQIEGgUEmEzsrQgQIECAAAECBA  
gYQAQEmMxPNQECBAGQIECAAAECjQICTCO2VgQIECBAGAABAGQI ZAICTOanmgABAGQIECBAGACBRgEBphFbKwIECBAGQIA  
AAQIEMgEBJvNTTYAAAQIECBAGQIBA04AA04itFQECBAGQIECAAAECmYAAk/mpJkCAAECBAGQIECgUUAacTWigABAGQI  
ECBAGACBTECAyfxUEyBAGAABAGQIECDQKCDANGJrRYAAAQIECBAGQIBA JiDAZH6qCRAGQIAAAQIECBBoFBBgGrG1IkCAA  
AECBAGQIEAGExBgmj/VBAGQIECAAAECBAG0Cggwj dhaESBAGAABAGQIECCQCgwmZ9qAgQIECBAGAABAGQaBQSYRmytCB  
AgQIAAAQIECBDBASYzE81AQIECBAGQIAAAQKNAgJMI7ZWBAGQIECAAAECBAhKAgJM5qeaAAECBAGQIECAAI FGAQGMevsr  
AgQIECBAGAABAGQYQAQEm81NNgAABAGQIECBAGECjgADTiK0VAQIECBAGQIAAAQKZgACT+akmQIAAAQIECBAGQKBRQIB  
pxNaKAAECBAGQIECAAI FMQIDJ/FQTI ECAAAECBAGQINAo IMA0YmtFgAABAGQIECBAGEmIMBkfqoJECBAGAABAGQIEGgUE  
GAasbUiQIAAAQIECBAGQCATEGAYP9UECBAGQIAAAQIECDQKCDN2FoRIECAAAECBAGQIJAJCZCn2oCBAGQIECAAAECB  
BoFBjHGbK0IECBAGAABAGQIEMgEBJjMTzUBAGQIECBAGAABAG0CAkwt1lYECBAGQIAAAQIECGQCAkzmp5oAAQIECBAGQIA  
AGUYBAaYRWysCBAGQIECAAAECBDIBASbzU02AAECBAGQIECAQKOAANOIrRUBAGQIECBAGAABApMAAJ5qSZAgAABAGQI  
ECBAoFFAgGnE1oAAQIECBAGQIAAGUxAgMn8VBMgQIAAAQIECBAG0CggwDRia0WAAECBAGQIECAQCYgWR+qgkQIECA  
AECBAGQaBQQYBqxtSJAgaAABAGQIECBAIBMQYDI/1QQIECBAGAABAGQINAoIMI3YWhEgQIAAAQIECBAGkAkIMJmfagIECB  
AgQIAAAQIEGgUEmEzsrQgQIECAAAECBAGQYQAQEmMxPNQECBAGQIECAAAECjQICTCO2VgQIECBAGAABAGQI ZAICTOanmg  
ABAGQIECBAGACBRgEBphFbKwIECBAGQIAAAQIEMgEBJvNTTYAAAQIECBAGQIBA04AA04itFQECBAGQIECAAAECmYAAk/mp  
JkCAAECBAGQIECgUUAacTWigABAGQIECBAGACBTECAyfxUEyBAGAABAGQIECDQKCDANGJrRYAAAQIECBAGQIBA JiDAZ  
H6qCRAGQIAAAQIECBBoFBBgGrG1IkCAAECBAGQIEAGExBgmj/VBAGQIECAAAECBAG0Cggwj dhaESBAGAABAGQIECCQC  
gwmZ9qAgQIECBAGAABAGQaBQSYRmytCBAGQIAAAQIECBDBASYzE81AQIECBAGQIAAAQKNAgJMI7ZWBAGQIECAAAECBA  
hKAgJM5qeaAAECBAGQIECAAI FGAQGMevsrAgQIECBAGAABAGQYQAQEm81NNgAABAGQIECBAGECjgADTiK0VAQIECBAGQIA  
AAQKZgACT+akmQIAAAQIECBAGQKBRQIBpxNaKAAECBAGQIECAAI FMQIDJ/FQTI ECAAAECBAGQINAo IMA0YmtFgAABAGQIE  
CBAGEmIMBkfqoJECBAGAABAGQIEGgUEGAasbUiQIAAAQIECBAGQCATEGAYP9UECBAGQIAAAQIECDQKCDN2FoRIECAAA  
ECBAGQIJAJCZCn2oCBAGQIECAAAECBBoFBjHGbK0IECBAGAABAGQIEMgEBJjMTzUBAGQIECBAGAABAG0CAkwt1lYECBAG  
QIAAAQIECGQCAkzmp5oAAQIECBAGQIAAGUYBAaYRWysCBAGQIECAAAECBDIBASbzU02AAECBAGQIECAQKOAANOIrRUB  
AgQIECBAGAABApMAAJ5qSZAgAABAGQIECBAoFFAgGnE1oAAQIECBAGQIAAGUxAgMn8VBMgQIAAAQIECBAG0CggwDRia  
0WAAECBAGQIECAQCYgWR+qgkQIECAAAECBAGQaBQQYBqxtSJAgaAABAGQIECBAIBMQYDI/1QQIECBAGAABAGQINAoIMI  
3YWhEgQIAAAQIECBAGkAkIMJmfagIECBAGQIAAAQIEGgUEmEzsrQgQIECAAAECBAGQYQAQEmMxPNQECBAGQIECAAAECjQICT  
CO2VgQIECBAGAABAGQI ZAICTOanmgABAGQIECBAGACBRgEBphFbKwIECBAGQIAAAQIEMgEBJvNTTYAAAQIECBAGQIBA  
o4AA04itFQECBAGQIECAAAECmYAAk/mpJkCAAECBAGQIECgUUAacTWigABAGQIECBAGACBTECAyfxUEyBAGAABAGQIE  
CDQKCDANGJrRYAAAQIECBAGQIBA JiDAZH6qCRAGQIAAAQIECBBoFBBgGrG1IkCAAECBAGQIEAGExBgmj/VBAGQIECAAA  
ECBAG0Cggwj dhaESBAGAABAGQIECCQCgwmZ9qAgQIECBAGAABAGQaBQSYRmytCBAGQIAAAQIECBDBASYzE81AQIECBA  
gQIAAAQKNAgJMI7ZWBAGQIECAAAECBAhKAgJM5qeaAAECBAGQIECAAI FGAQGMevsrAgQIECBAGAABAGQYQAQEm81NNgAAB  
AgQIECBAGECjgADTiK0VAQIECBAGQIAAAQKZgACT+akmQIAAAQIECBAGQKBRQIBpxNaKAAECBAGQIECAAI FMQIDJ/FQTI  
ECAAAECBAGQINAo IMA0YmtFgAABAGQIECBAGEmIMBkfqoJECBAGAABAGQIEGgUEGAasbUiQIAAAQIECBAGQCATEGAYP9  
UECBAGQIAAAQIECDQKCDN2FoRIECAAAECBAGQIJAJCZCn2oCBAGQIECAAAECBBoFBjHGbK0IECBAGAABAGQIEMgEBJjMTz  
UBAGQIECBAGAABAG0CAkwt1lYECBAGQIAAAQIECGQCAkzmp5oAAQIECBAGQIAAGUYBAaYRWysCBAGQIECAAAECBDIB  
ASbzU02AAECBAGQIECAQKOAANOIrRUBAGQIECBAGAABApMAAJ5qSZAgAABAGQIECBAoFFAgGnE1oAAQIECBAGQIAAG  
UxAgMn8VBMgQIAAAQIECBAG0CggwDRia0WAAECBAGQIECAQCYgWR+qgkQIECAAAECBAGQaBQQYBqxtSJAgaAABAGQIEC  
BAIBMQYDI/1QQIECBAGAABAGQINAoIMI3YWhEgQIAAAQIECBAGkAkIMJmfagIECBAGQIAAAQIEGgUEmEzsrQgQIECAAA  
ECBAGQYQAQEmMxPNQECBAGQIECAAAECjQICTCO2VgQIECBAGAABAGQI ZAICTOanmgABAGQIECBAGACBRgEBphFbKwIECBAG  
QIAAAQIEMgEBJvNTTYAAAQIECBAGQIBA04AA04itFQECBAGQIECAAAECmYAAk/mpJkCAAECBAGQIECgUUAacTWigABA  
gQIECBAGACBTECAyfxUEyBAGAABAGQIECDQKCDANGJrRYAAAQIECBAGQIBA JiDAZH6qCRAGQIAAAQIECBBoFBBgGrG1Ik  
CAAECBAGQIEAGExBgmj/VBAGQIECAAAECBAG0Cggwj dhaESBAGAABAGQIECCQCgwmZ9qAgQIECBAGAABAGQaBQSYRmy



```

        <ShapeInfo Name="_1" DisplayName="Sheet.1"
Layout="\{&quot;type&quot;:&quot;2D&quot;,&quot;bounds&quot;:\{&quot;x&quot;:191,&quot;y&quot;
;:191,&quot;width&quot;:287,&quot;height&quot;:287\}\}" />
    </Page>
    </d4pl:ShapeInfo>
</GetRasterDiagramResult>
</GetRasterDiagramResponse>
</s:Body>
</s:Envelope>

```

## 4.2 GetVectorDiagram

In this scenario, the protocol client calls the **GetVectorDiagram** method (section [3.1.4.2](#)) on a protocol server named "ExampleServer". The protocol server responds with a **GetVectorDiagramResponse** element (section [3.1.4.2.2.2](#)). In this case the drawing page (section [1.3.2](#)) does not contain data providers to be implemented by the protocol client.

To request the vector formatted drawing page, the protocol client constructs the following WSDL message:

```

<s:Envelope xmlns:s="http://www.w3.org/2003/05/soap-envelope">
  <s:Header>
    <a:Action s:mustUnderstand="1"
xmlns:a="http://www.w3.org/2005/08/addressing">http://tempuri.org/IVisioGraphicsService/GetVe
ctorDiagram</a:Action>
    <a:MessageID xmlns:a="http://www.w3.org/2005/08/addressing">urn:uuid:d6266798-5744-42ed-
9753-cc263fda28ae</a:MessageID>
    <a:ReplyTo xmlns:a="http://www.w3.org/2005/08/addressing">
    <a:Address>http://www.w3.org/2005/08/addressing/anonymous</a:Address>
    </a:ReplyTo>
    <a:To s:mustUnderstand="1"
xmlns:a="http://www.w3.org/2005/08/addressing">https://ExampleServer:32844/69e08a7b0e904d1a95
de6dbf31c51529/VisioGraphicsService.svc/secure</a:To>
    <o:Security xmlns:o="http://docs.oasis-open.org/wss/2004/01/oasis-200401-wss-wssecurity-
secext-1.0.xsd">.....</o:Security>
  </s:Header>
  <s:Body>
    <GetVectorDiagram xmlns="http://tempuri.org/">
      <vectorDiagramRequestContract
xmlns:b="http://schemas.datacontract.org/2004/07/Microsoft.Office.Visio.Server.GraphicsServer
" xmlns:i="http://www.w3.org/2001/XMLSchema-instance">
        <b:DataSources i:nil="true"></b:DataSources>
        <b:DisableRefresh>true</b:DisableRefresh>
        <b:FileUri>http://ExampleServer/BasicDiagram.vdw</b:FileUri>
        <b:PageNumber>1</b:PageNumber>
        <b:TimeLastModified>2009-05-20T17:42:20</b:TimeLastModified>
      </vectorDiagramRequestContract>
    </GetVectorDiagram>
  </s:Body>
</s:Envelope>

```

The protocol server responds with the following:

```

<s:Envelope xmlns:a="http://www.w3.org/2005/08/addressing"
xmlns:s="http://www.w3.org/2003/05/soap-envelope">
  <s:Header>

```



```

    <a:Action
s:mustUnderstand="1">http://tempuri.org/IVisioGraphicsService/GetVectorDiagramResponse</a:Act
ion>
  </s:Header>
  <s:Body>
    <GetVectorDiagramResponse xmlns="http://tempuri.org/">
      <GetVectorDiagramResult
xmlns:d4p1="http://schemas.datacontract.org/2004/07/Microsoft.Office.Visio.Server.GraphicsSer
ver" xmlns:i="http://www.w3.org/2001/XMLSchema-instance">
        <d4p1:CacheAge>60</d4p1:CacheAge>
        <d4p1:DataSources i:nil="true"></d4p1:DataSources>
        <d4p1:OutputPage>
          <d4p1:Resources></d4p1:Resources>
          <d4p1:ShapeInfo>
            <Page Name="Page-1" Zoom="-1.000000" OffsetX="407.142857" OffsetY="528.857143"
DefaultUnitsText="50" DefaultUnitsAngle="81" DefaultUnitsDuration="44" DefaultUnitsPage="73"
DocumentID="1360559653">
              <Pages>
                <Page Name="Page-1" />
              </Pages>
              <ShapeInfo Name="_1" DisplayName="Sheet.1"
Layout="{&quot;type&quot;:&quot;2D&quot;,&quot;bounds&quot;:{&quot;x&quot;:191,&quot;y&quot;
:191,&quot;width&quot;:287,&quot;height&quot;:287}}"/>
            </d4p1:ShapeInfo>
            <d4p1:Xaml>
              <Canvas Height="1056" Name="Workspace" Width="816"
xmlns="http://schemas.microsoft.com/winfx/2006/xaml/presentation">
                <!-- Page -->
                <Canvas Width="816" Height="1056" Name="D">
                  <Canvas.Background>
                    <SolidColorBrush Color="#FFFFFFFF"/>
                  </Canvas.Background>
                  <Canvas
Tag="{&#34;type&#34;:&#34;2D&#34;,&#34;bounds&#34;:{&#34;x&#34;:192,&#34;y&#34;:192,&#34;wi
dth&#34;:285,&#34;height&#34;:285}}"/>
                    Name="_1" RenderTransform="1, 0, 0, 1, 192, -579">
                      <Rectangle Canvas.Left="-0.5" Canvas.Top="770.5" Height="286"
Name="_1_G0_P0" Width="286" StrokeThickness="1"
StrokeDashCap="Round" StrokeEndLineCap="Round"
StrokeLineJoin="Round" StrokeStartLineCap="Round">
                        <Rectangle.Stroke>
                          <SolidColorBrush Color="#FF000000"/>
                        </Rectangle.Stroke>
                        <Rectangle.Fill>
                          <SolidColorBrush Color="#FFFFFFFF"/>
                        </Rectangle.Fill>
                      </Rectangle>
                    </Canvas>
                  </Canvas>
                </Canvas>
              </d4p1:Xaml>
            </d4p1:OutputPage>
          </GetVectorDiagramResult>
        </GetVectorDiagramResponse>
      </s:Body>
    </s:Envelope>

```

### 4.3 GetVectorDiagram with AddonDataSource

In this scenario, the protocol client calls the **GetVectorDiagram** method (section [3.1.4.2](#)) on a protocol server named "ExampleServer". In this case the protocol client is requesting a drawing page (section [1.3.2](#)) in a [web drawing](#) that is linked to data with a data provider to be implemented by the protocol client.

Initially the protocol client constructs the following WSDL message:

```
<s:Envelope xmlns:s="http://www.w3.org/2003/05/soap-envelope">
  <s:Header>
    <a:Action s:mustUnderstand="1"
xmlns:a="http://www.w3.org/2005/08/addressing">http://tempuri.org/IVisioGraphicsService/GetVectorDiagram</a:Action>
    <a:MessageID xmlns:a="http://www.w3.org/2005/08/addressing">urn:uuid:cd490d30-778d-447c-91f3-c0b0ea0e5de4</a:MessageID>
    <a:ReplyTo xmlns:a="http://www.w3.org/2005/08/addressing">
      <a:Address>http://www.w3.org/2005/08/addressing/anonymous</a:Address>
    </a:ReplyTo>
    <a:To s:mustUnderstand="1"
xmlns:a="http://www.w3.org/2005/08/addressing">https://ExampleServer:32844/69e08a7b0e904d1a95de6dbf31c51529/VisioGraphicsService.svc/secure</a:To>
    <o:Security xmlns:o="http://docs.oasis-open.org/wss/2004/01/oasis-200401-wss-wssecurity-secext-1.0.xsd">.....</o:Security>
  </s:Header>
  <s:Body>
    <GetVectorDiagram xmlns="http://tempuri.org/">
      <vectorDiagramRequestContract
xmlns:b="http://schemas.datacontract.org/2004/07/Microsoft.Office.Visio.Server.GraphicsServer" xmlns:i="http://www.w3.org/2001/XMLSchema-instance">
        <b:DataSources i:nil="true"></b:DataSources>
        <b:DisableRefresh>false</b:DisableRefresh>
        <b:FileUri>http://ExampleServer/Data_Connected.vdw</b:FileUri>
        <b:PageNumber>1</b:PageNumber>
        <b:TimeLastModified>2009-05-22T16:24:27</b:TimeLastModified>
      </vectorDiagramRequestContract>
    </GetVectorDiagram>
  </s:Body>
</s:Envelope>
```

The protocol server responds with the following **GetVectorDiagramResponse** element (section [3.1.4.2.2.2](#)):

```
<s:Envelope xmlns:a="http://www.w3.org/2005/08/addressing"
xmlns:s="http://www.w3.org/2003/05/soap-envelope">
  <s:Header>
    <a:Action
s:mustUnderstand="1">http://tempuri.org/IVisioGraphicsService/GetVectorDiagramResponse</a:Action>
  </s:Header>
  <s:Body>
    <GetVectorDiagramResponse xmlns="http://tempuri.org/">
      <GetVectorDiagramResult
xmlns:d4p1="http://schemas.datacontract.org/2004/07/Microsoft.Office.Visio.Server.GraphicsServer" xmlns:i="http://www.w3.org/2001/XMLSchema-instance">
        <d4p1:CacheAge>0</d4p1:CacheAge>
        <d4p1:DataSources>
          <d4p1:AddonDataSource>
```

```

        <d4p1:ConnectionString>datamodule=Microsoft.Office.Visio.Server.EcsDataHandler,
Microsoft.Office.Visio.Server, Version=14.0.0.0, Culture=neutral,
PublicKeyToken=71e9bce11e9429c;provider=Microsoft.ACE.OLEDB.12.0;user id=Admin;data
source=http://ExampleServer/sampleddata.xlsx;mode=Read;extended
properties='HDR=YES;imex=1;maxscanrows=0;excel 12.0;';jet oledb:system database='';jet
oledb:registry path='';jet oledb:engine type=37;jet oledb:database locking mode=0;jet
oledb:global partial bulk ops=2;jet oledb:global bulk transactions=1;jet oledb:new database
password='';jet oledb:create system database=False;jet oledb:encrypt database=False;jet
oledb:don't copy locale on compact=False;jet oledb:compact without replica repair=False;jet
oledb:sfp=False;jet oledb:support complex data=False</d4p1:ConnectionString>
    <d4p1:Data>
        <xs:schema id="NewDataSet" xmlns="" xmlns:xs="http://www.w3.org/2001/XMLSchema"
xmlns:msdata="urn:schemas-microsoft-com:xml-msdata">
            <xs:element name="NewDataSet" msdata:IsDataSet="true" msdata:Locale="">
                <xs:complexType>
                    <xs:choice minOccurs="0" maxOccurs="unbounded">
                        <xs:element name="Table1" msdata:Locale="">
                            <xs:complexType>
                                <xs:sequence>
                                    <xs:element name="ID" type="xs:string"
minOccurs="0"></xs:element>
                                    <xs:element name="FN" type="xs:string"
minOccurs="0"></xs:element>
                                    <xs:element name="LN" type="xs:string"
minOccurs="0"></xs:element>
                                </xs:sequence>
                            </xs:complexType>
                        </xs:element>
                    </xs:choice>
                </xs:complexType>
            </xs:element>
            </xs:schema>
            <diffgr:diffgram xmlns:msdata="urn:schemas-microsoft-com:xml-msdata"
xmlns:diffgr="urn:schemas-microsoft-com:xml-diffgram-v1"></diffgr:diffgram>
        </d4p1:Data>
        <d4p1:Id>1</d4p1:Id>
        <d4p1:QueryString>SheetName=Sheet1; RangeName=A1:C5;</d4p1:QueryString>
    </d4p1:AddonDataSource>
</d4p1:DataSources>
<d4p1:OutputPage i:nil="true"></d4p1:OutputPage>
</GetVectorDiagramResult>
</GetVectorDiagramResponse>
</s:Body>
</s:Envelope>

```

To request the vector formatted drawing page (section [1.3.2](#)) with an **AddonDataSource** complex type (section [2.2.4.1](#)), the protocol client now constructs the following WSDL message:

```

<s:Envelope xmlns:s="http://www.w3.org/2003/05/soap-envelope">
  <s:Header>
    <a:Action s:mustUnderstand="1"
xmlns:a="http://www.w3.org/2005/08/addressing">http://tempuri.org/IVisioGraphicsService/GetVe
ctorDiagram</a:Action>
    <a:MessageID xmlns:a="http://www.w3.org/2005/08/addressing">urn:uuid:c22e255b-6923-496d-
a3f5-a2f3c45f4bbd</a:MessageID>
    <a:ReplyTo xmlns:a="http://www.w3.org/2005/08/addressing">
      <a:Address>http://www.w3.org/2005/08/addressing/anonymous</a:Address>
    </a:ReplyTo>
  </s:Header>

```

```

    <a:To s:mustUnderstand="1"
xmlns:a="http://www.w3.org/2005/08/addressing">https://ExampleServer:32844/69e08a7b0e904d1a95
de6dbf31c51529/VisioGraphicsService.svc/secure</a:To>
    <o:Security xmlns:o="http://docs.oasis-open.org/wss/2004/01/oasis-200401-wss-wssecurity-
secext-1.0.xsd">.....</o:Security>
</s:Header>
<s:Body>
    <GetVectorDiagram xmlns="http://tempuri.org/">
    <vectorDiagramRequest
xmlns:b="http://schemas.datacontract.org/2004/07/Microsoft.Office.Visio.Server.GraphicsServer
" xmlns:i="http://www.w3.org/2001/XMLSchema-instance">
    <b:DataSources>
    <b:AddonDataSource>
    <b:ConnectionString>datamodule=Microsoft.Office.Visio.Server.EcsDataHandler,
Microsoft.Office.Visio.Server, Version=14.0.0.0, Culture=neutral,
PublicKeyToken=71e9bce111e9429c;provider=Microsoft.ACE.OLEDB.12.0;user id=Admin;data
source=http://ExampleServer/sampledata.xlsx;mode=Read;extended
properties='HDR=YES;imex=1;maxscanrows=0;excel 12.0;';jet oledb:system database='';jet
oledb:registry path='';jet oledb:engine type=37;jet oledb:database locking mode=0;jet
oledb:global partial bulk ops=2;jet oledb:global bulk transactions=1;jet oledb:new database
password='';jet oledb:create system database=False;jet oledb:encrypt database=False;jet
oledb:don't copy locale on compact=False;jet oledb:compact without replica repair=False;jet
oledb:sfp=False;jet oledb:support complex data=False</b:ConnectionString>
    <b>Data>
    <xs:schema id="NewDataSet" xmlns:xs="http://www.w3.org/2001/XMLSchema" xmlns=""
xmlns:msdata="urn:schemas-microsoft-com:xml-msdata">
    <xs:element name="NewDataSet" msdata:IsDataSet="true" msdata:Locale="">
    <xs:complexType>
    <xs:choice minOccurs="0" maxOccurs="unbounded">
    <xs:element name="Table1">
    <xs:complexType>
    <xs:sequence>
    <xs:element name="ID" type="xs:double"
minOccurs="0"></xs:element>
    <xs:element name="FN" type="xs:string"
minOccurs="0"></xs:element>
    <xs:element name="LN" type="xs:string"
minOccurs="0"></xs:element>
    </xs:sequence>
    </xs:complexType>
    </xs:element>
    </xs:choice>
    </xs:complexType>
    </xs:element>
    </xs:schema>
    <diffgr:diffgram xmlns:diffgr="urn:schemas-microsoft-com:xml-diffgram-v1"
xmlns:msdata="urn:schemas-microsoft-com:xml-msdata">
    <NewDataSet xmlns="">
    <Table1 diffgr:id="Table11" msdata:rowOrder="0"
diffgr:hasChanges="inserted">
    <ID>1</ID>
    <FN>Happy</FN>
    <LN>kitty</LN>
    </Table1>
    <Table1 diffgr:id="Table12" msdata:rowOrder="1"
diffgr:hasChanges="inserted">
    <ID>2</ID>
    <FN>Silly</FN>
    <LN>dog</LN>
    </Table1>

```

```

                <Table1 diffgr:id="Table13" msdata:rowOrder="2"
diffgr:hasChanges="inserted">
                    <ID>3</ID>
                    <FN>Order</FN>
                    <LN>Id</LN>
                </Table1>
                <Table1 diffgr:id="Table14" msdata:rowOrder="3"
diffgr:hasChanges="inserted">
                    <ID>4</ID>
                    <FN>green</FN>
                    <LN>turtle</LN>
                </Table1>
            </NewDataSet>
        </diffgr:diffgram>
    </b>Data>
    <b:Id>1</b:Id>
    <b:QueryString>SheetName=Sheet1; RangeName=A1:C5;</b:QueryString>
</b:AddonDataSource>
</b>DataSources>
<b:DisableRefresh>>false</b:DisableRefresh>
<b:FileUri>http://ExampleServer/Data_Connected.vdw</b:FileUri>
<b:PageNumber>1</b:PageNumber>
<b:TimeLastModified>2009-05-22T16:24:27</b:TimeLastModified>
</vectorDiagramRequest>
</GetVectorDiagram>
</s:Body>
</s:Envelope>

```

Finally, the protocol server responds with the following **GetVectorDiagramResponse** element (section [3.1.4.2.2.2](#)):

```

<s:Envelope xmlns:a="http://www.w3.org/2005/08/addressing"
xmlns:s="http://www.w3.org/2003/05/soap-envelope">
    <s:Header>
        <a:Action
s:mustUnderstand="1">http://tempuri.org/IVisioGraphicsService/GetVectorDiagramResponse</a:Action>
    </s:Header>
    <s:Body>
        <GetVectorDiagramResponse xmlns="http://tempuri.org/">
            <GetVectorDiagramResult
xmlns:d4p1="http://schemas.datacontract.org/2004/07/Microsoft.Office.Visio.Server.GraphicsServer" xmlns:i="http://www.w3.org/2001/XMLSchema-instance">
                <d4p1:CacheAge>5</d4p1:CacheAge>
                <d4p1>DataSources i:nil="true"></d4p1>DataSources>

                <d4p1:OutputPage>
                    <d4p1:Resources></d4p1:Resources>
                    <d4p1:ShapeInfo>
                        <Page Name="Page-1" Zoom="1.192093" OffsetX="346.714286" OffsetY="769.714286"
DefaultUnitsText="50" DefaultUnitsAngle="81" DefaultUnitsDuration="44" DefaultUnitsPage="73"
Conflict="0" DocumentID="-1092095043">
                            <Pages>
                                <Page Name="Page-1" />
                            </Pages>
                            <ShapeInfo Name="_1" DisplayName="Tagged process"
Layout="\{&quot;type&quot;:&quot;2D&quot;;&quot;bounds&quot;:\{&quot;x&quot;:132,&quot;y&quot;:276,&quot;width&quot;:222,&quot;height&quot;:75\}\}">
                                <ShapeDataItems>

```

```

        <ShapeData Name="ID" FormattedValue="1" Value="1" Format="{0:0.####} {1}"
Type="2" LangID="1033" UnitLabel="0" Unit="32" BindingID="1" />
        <ShapeData Name="FN" FormattedValue="Happy" Value="Happy" Format="{0}"
Type="0" LangID="1033" UnitLabel="0" Unit="105" BindingID="1" />
        <ShapeData Name="LN" FormattedValue="kitty" Value="kitty" Format="{0}"
Type="0" LangID="1033" UnitLabel="0" Unit="105" BindingID="1" />
    </ShapeDataItems>
</ShapeInfo>
    <ShapeInfo Name="_9" DisplayName="Tagged process.9"
Layout="\{\&quot;type&quot;:\&quot;2D&quot;,\&quot;bounds&quot;:\{\&quot;x&quot;:96,\&quot;y&quot;:456,\&quot;width&quot;:222,\&quot;height&quot;:75\}\}">
    <ShapeDataItems>
        <ShapeData Name="ID" FormattedValue="2" Value="2" Format="{0:0.####} {1}"
Type="2" LangID="1033" UnitLabel="0" Unit="32" BindingID="2" />
        <ShapeData Name="FN" FormattedValue="Silly" Value="Silly" Format="{0}"
Type="0" LangID="1033" UnitLabel="0" Unit="105" BindingID="2" />
        <ShapeData Name="LN" FormattedValue="dog" Value="dog" Format="{0}" Type="0"
LangID="1033" UnitLabel="0" Unit="105" BindingID="2" />
    </ShapeDataItems>
</ShapeInfo>
    <ShapeInfo Name="_17" DisplayName="Tagged process.17"
Layout="\{\&quot;type&quot;:\&quot;2D&quot;,\&quot;bounds&quot;:\{\&quot;x&quot;:120,\&quot;y&quot;:648,\&quot;width&quot;:222,\&quot;height&quot;:75\}\}">
    <ShapeDataItems>
        <ShapeData Name="ID" FormattedValue="3" Value="3" Format="{0:0.####} {1}"
Type="2" LangID="1033" UnitLabel="0" Unit="32" BindingID="3" />
        <ShapeData Name="FN" FormattedValue="Order " Value="Order" Format="{0}"
Type="0" LangID="1033" UnitLabel="0" Unit="105" BindingID="3" />
        <ShapeData Name="LN" FormattedValue="Id" Value="Id" Format="{0}" Type="0"
LangID="1033" UnitLabel="0" Unit="105" BindingID="3" />
    </ShapeDataItems>
</ShapeInfo>
    <ShapeInfo Name="_25" DisplayName="Tagged process.25"
Layout="\{\&quot;type&quot;:\&quot;2D&quot;,\&quot;bounds&quot;:\{\&quot;x&quot;:480,\&quot;y&quot;:492,\&quot;width&quot;:222,\&quot;height&quot;:75\}\}">
    <ShapeDataItems>
        <ShapeData Name="ID" FormattedValue="4" Value="4" Format="{0:0.####} {1}"
Type="2" LangID="1033" UnitLabel="0" Unit="32" BindingID="4" />
        <ShapeData Name="FN" FormattedValue="green" Value="green" Format="{0}"
Type="0" LangID="1033" UnitLabel="0" Unit="105" BindingID="4" />
        <ShapeData Name="LN" FormattedValue="turtle" Value="turtle" Format="{0}"
Type="0" LangID="1033" UnitLabel="0" Unit="105" BindingID="4" />
    </ShapeDataItems>
</ShapeInfo>
</Page>
</d4pl:ShapeInfo>
<d4pl:Xaml>
    <Canvas Height="1056" Name="Workspace" Width="816"
xmlns="http://schemas.microsoft.com/winfx/2006/xaml/presentation">
    <!-- Page -->
    <Canvas Width="816" Height="1056" Name="D">
    <Canvas.Background>
    <SolidColorBrush Color="#FFFFFFFF" />
    </Canvas.Background>
    <Canvas
Tag="\{\&quot;type&quot;:\&quot;2D&quot;,\&quot;bounds&quot;:\{\&quot;x&quot;:132,\&quot;y&quot;:276,\&quot;width&quot;:96,\&quot;height&quot;:72\}\}" Name="_1" RenderTransform="1, 0, 0, 1, 132, -708">
    <Canvas Name="_2">
    <Canvas Tag="Shdw" RenderTransform="1, 0, 0, 1, 1.92, 1.92">

```

```

        <Path Name="S_2_G0" StrokeThickness="0.33333" StrokeDashCap="Round"
StrokeEndLineCap="Round" StrokeLineJoin="Round" StrokeStartLineCap="Round" Data="F0 M72 1056
L96 1056 L96 1032 L96 984 L0 984 L0 1056 L72 1056 Z">
        <Path.Stroke>
        <SolidColorBrush Color="#7FDEDEDE" />
        </Path.Stroke>
        <Path.Fill>
        <SolidColorBrush Color="#7FDEDEDE" />
        </Path.Fill>
    </Path>
</Canvas>
    <Path Name="_2_G0" StrokeThickness="0.33333" StrokeDashCap="Round"
StrokeEndLineCap="Round" StrokeLineJoin="Round" StrokeStartLineCap="Round" Data="F0 M72 1056
L96 1056 L96 1032 L96 984 L0 984 L0 1056 L72 1056 Z">
    <Path.Stroke>
    <SolidColorBrush Color="#00404040" />
    </Path.Stroke>
    <Path.Fill>
    <LinearGradientBrush StartPoint="0.5,0" EndPoint="0.5,1">
    <LinearGradientBrush.GradientStops>
    <GradientStop Color="#00FF00FF" />
    <GradientStop Color="#00FF00FF" Offset="1" />
    </LinearGradientBrush.GradientStops>
    </LinearGradientBrush>
    </Path.Fill>
</Path>
</Canvas>
<Canvas Name="_3" RenderTransform="1, 0, 0, 1, 72, 0">
    <Path Name="_3_G0" StrokeThickness="0.33333" StrokeDashCap="Round"
StrokeEndLineCap="Round" StrokeLineJoin="Round" StrokeStartLineCap="Round" Data="F0 M0 1056
L24 1056 L24 1032 L0 1056 Z">
    <Path.Stroke>
    <SolidColorBrush Color="#FF404040" />
    </Path.Stroke>
    <Path.Fill>
    <SolidColorBrush Color="#FF000000" />
    </Path.Fill>
</Path>
</Canvas>
<Canvas Name="_5">
    <Canvas.RenderTransform>
    <MatrixTransform Matrix="1,0,0,1,102,-16.65076" />
    </Canvas.RenderTransform>
    <Path Name="_5_G0_P0" Data="M1.92 1054.08 L118.08 1054.08 L118.08
1038.57080078125 L1.92 1038.57080078125 L1.92 1054.08 Z"></Path>
    <Path Name="_5_G1_P1" Data="M1.92 1054.08 L118.08 1054.08"></Path>
    <Path Name="_5_G0_P0_line" StrokeThickness="0.5" StrokeDashCap="Round"
StrokeEndLineCap="Round" StrokeLineJoin="Round" StrokeStartLineCap="Round" Data="M1.92
1054.08 L118.08 1054.08 L118.08 1038.57080078125 L1.92 1038.57080078125 L1.92 1054.08 Z">
    <Path.Stroke>
    <SolidColorBrush Opacity="0" Color="#FF404040" />
    </Path.Stroke>
</Path>
    <Path Name="_5_G1_P1_line" StrokeThickness="0.5" StrokeDashCap="Round"
StrokeEndLineCap="Round" StrokeLineJoin="Round" StrokeStartLineCap="Round" Data="M1.92
1054.08 L118.08 1054.08">
    <Path.Stroke>
    <SolidColorBrush Color="#FF404040" />
    </Path.Stroke>
</Path>

```

```

        <TextBlock
Tag="Left;Top;;1.2;0.013888888888889;0.013888888888889;0.013888888888889;0.013888888888889"
Height="0.201553942620754" Visibility="Collapsed" Width="0.75625" RenderTransform="96, 0, 0,
96, 1.92, 1038.608582" TextWrapping="Wrap">
    <Run Name="txt_5_fld0" FontFamily="Calibri" FontSize="0.11111"
Foreground="#FF000000">LN </Run>
</TextBlock>
</Canvas>
<Glyphs FontRenderingEmSize="10.667" FontUri="CommonFonts/4C1AABE5-
BA71-4F2C-8263-66731F995C4B.odttf" OriginX="3.2534" OriginY="1049.5" UnicodeString="LN">
    <Glyphs.Fill>
        <SolidColorBrush Color="#FF000000" />
    </Glyphs.Fill>
</Glyphs>
</Canvas>
<Canvas Name="_6">
    <TextBlock
Tag="Right;Center;;1.2;0.013888888888889;0.013888888888889;0.013888888888889;0.013888888888888
9" Height="0.201553942620754" Visibility="Collapsed" Width="1.0386175337222"
RenderTransform="96, 0, 0, 96, 18.372717, 1038.608582" TextWrapping="Wrap">
    <Run Name="txt_6_fld0" FontFamily="Calibri" FontSize="0.11111"
Foreground="#FF000000">not kitty </Run>
</TextBlock>
</Canvas>
<Canvas.RenderTransform>
    <MatrixTransform Matrix="96,0,0,96,18.3744,1038.571" />
</Canvas.RenderTransform>
<Glyphs UnicodeString="kitty" OriginX="0.825711078964174"
OriginY="0.111110001802444" FontUri="CommonFonts/4C1AABE5-BA71-4F2C-8263-66731F995C4B.odttf"
FontRenderingEmSize="0.111110001802444" Fill="#FF000000" Visibility="Visible" />
</Glyphs>
</Canvas>
</Canvas>
<Canvas Name="_7">
    <Canvas.RenderTransform>
        <MatrixTransform Matrix="1,0,0,1,102,-36" />
    </Canvas.RenderTransform>
    <Path Name="_7_G0_P0" Data="M1.92 1054.08 L118.08 1054.08 L118.08
1038.57080078125 L1.92 1038.57080078125 L1.92 1054.08 Z"></Path>
    <Path Name="_7_G1_P1" Data="M1.92 1054.08 L118.08 1054.08"></Path>
    <Path Name="_7_G0_P0_line" StrokeThickness="0.5" StrokeDashCap="Round"
StrokeEndLineCap="Round" StrokeLineJoin="Round" StrokeStartLineCap="Round" Data="M1.92
1054.08 L118.08 1054.08 L118.08 1038.57080078125 L1.92 1038.57080078125 L1.92 1054.08 Z">
        <Path.Stroke>
            <SolidColorBrush Opacity="0" Color="#FF404040" />
        </Path.Stroke>
    </Path>
    <Path Name="_7_G1_P1_line" StrokeThickness="0.5" StrokeDashCap="Round"
StrokeEndLineCap="Round" StrokeLineJoin="Round" StrokeStartLineCap="Round" Data="M1.92
1054.08 L118.08 1054.08">
        <Path.Stroke>
            <SolidColorBrush Color="#FF404040" />
        </Path.Stroke>
    </Path>
</Canvas>
    <TextBlock
Tag="Left;Top;;1.2;0.013888888888889;0.013888888888889;0.013888888888889;0.013888888888889"
Height="0.201553942620754" Visibility="Collapsed" Width="0.75625" RenderTransform="96, 0, 0,
96, 1.92, 1038.608582" TextWrapping="Wrap">
    <Run Name="txt_7_fld0" FontFamily="Calibri" FontSize="0.11111"
Foreground="#FF000000">FN </Run>
</TextBlock>

```



```

        <Canvas>
          <Glyphs FontRenderingEmSize="10.667" FontUri="CommonFonts/4C1AABE5-
BA71-4F2C-8263-66731F995C4B.odttf" OriginX="3.2534" OriginY="1049.5" UnicodeString="FN">
            <Glyphs.Fill>
              <SolidColorBrush Color="#FF000000" />
            </Glyphs.Fill>
          </Glyphs>
        </Canvas>
        <Canvas Name="_8">
          <TextBlock
Tag="Right;Center;;1.2;0.013888888888889;0.013888888888889;0.013888888888889;0.013888888888888
9" Height="0.201553942620754" Visibility="Collapsed" Width="1.0342764082339"
RenderTransform="96, 0, 0, 96, 18.789465, 1038.608582" TextWrapping="Wrap">
          <Run Name="txt_8_fld0" FontFamily="Calibri" FontSize="0.11111"
Foreground="#FF000000">not Happy </Run>
        </TextBlock>
        <Canvas>
          <Canvas.RenderTransform>
            <MatrixTransform Matrix="96,0,0,96,18.7872,1038.571" />
          </Canvas.RenderTransform>
          <Glyphs UnicodeString="Happy" OriginX="0.787411080680788"
OriginY="0.111110001802444" FontUri="CommonFonts/4C1AABE5-BA71-4F2C-8263-66731F995C4B.odttf"
FontRenderingEmSize="0.111110001802444" Fill="#FF000000" Visibility="Visible" />
        </Canvas>
      </Canvas>
    </Canvas>
    <Canvas Name="_4">
      <Path Name="_4_G0" StrokeThickness="0.33333" StrokeDashCap="Round"
StrokeEndLineCap="Round" StrokeLineJoin="Round" StrokeStartLineCap="Round" Data="F0 M0 1056
L72 1056 L96 1032 L96 984 L0 984 L0 1056 Z">
        <Path.Stroke>
          <SolidColorBrush Color="#FF404040" />
        </Path.Stroke>
        <Path.Fill>
          <LinearGradientBrush StartPoint="0.5,0" EndPoint="0.5,1">
            <LinearGradientBrush.GradientStops>
              <GradientStop Color="#FFFAFAFA" />
              <GradientStop Color="#FFFFFF" Offset="1" />
            </LinearGradientBrush.GradientStops>
          </LinearGradientBrush>
        </Path.Fill>
      </Path>
    </Canvas>
  </Canvas>
  <Canvas
Tag="\{&quot;type&quot;;&quot;2D&quot;;&quot;bounds&quot;;\{&quot;x&quot;;:96,&quot;y&quot;;:45
6,&quot;width&quot;;:96,&quot;height&quot;;:72\}\}" Name="_9" RenderTransform="1, 0, 0, 1, 96,
-528">
    <Canvas Name="_10">
      <Canvas Tag="Shdw" RenderTransform="1, 0, 0, 1, 1.92, 1.92">
        <Path Name="S_10_G0" StrokeThickness="0.33333" StrokeDashCap="Round"
StrokeEndLineCap="Round" StrokeLineJoin="Round" StrokeStartLineCap="Round" Data="F0 M72 1056
L96 1056 L96 1032 L96 984 L0 984 L0 1056 L72 1056 Z">
          <Path.Stroke>
            <SolidColorBrush Color="#7FDEDEDE" />
          </Path.Stroke>
          <Path.Fill>
            <SolidColorBrush Color="#7FDEDEDE" />
          </Path.Fill>
        </Path>
      </Canvas>
    </Canvas>

```

```

        </Canvas>
        <Path Name="_10_G0" StrokeThickness="0.33333" StrokeDashCap="Round"
StrokeEndLineCap="Round" StrokeLineJoin="Round" StrokeStartLineCap="Round" Data="F0 M72 1056
L96 1056 L96 1032 L96 984 L0 984 L0 1056 L72 1056 Z">
        <Path.Stroke>
        <SolidColorBrush Color="#00404040" />
        </Path.Stroke>
        <Path.Fill>
        <LinearGradientBrush StartPoint="0.5,0" EndPoint="0.5,1">
        <LinearGradientBrush.GradientStops>
        <GradientStop Color="#00FF00FF" />
        <GradientStop Color="#00FF00FF" Offset="1" />
        </LinearGradientBrush.GradientStops>
        </LinearGradientBrush>
        </Path.Fill>
        </Path>
    </Canvas>
    <Canvas Name="_11" RenderTransform="1, 0, 0, 1, 72, 0">
        <Path Name="_11_G0" StrokeThickness="0.33333" StrokeDashCap="Round"
StrokeEndLineCap="Round" StrokeLineJoin="Round" StrokeStartLineCap="Round" Data="F0 M0 1056
L24 1056 L24 1032 L0 1056 Z">
        <Path.Stroke>
        <SolidColorBrush Color="#FF404040" />
        </Path.Stroke>
        <Path.Fill>
        <SolidColorBrush Color="#FF000000" />
        </Path.Fill>
        </Path>
    </Canvas>
    <Canvas Name="_13">
        <Canvas.RenderTransform>
        <MatrixTransform Matrix="1, 0, 0, 1, 102, -16.688582" />
        </Canvas.RenderTransform>
        <Path Name="_13_G0_P0" Data="M1.92 1054.08 L118.08 1054.08 L118.08
1038.61 L1.92 1038.61 L1.92 1054.08 Z" />
        <Path Name="_13_G1_P1" Data="M1.92 1054.08 L118.08 1054.08" />
        <Path Name="_13_G0_P0_line" StrokeThickness="0.5" StrokeDashCap="Round"
StrokeEndLineCap="Round" StrokeLineJoin="Round" StrokeStartLineCap="Round" Data="M1.92
1054.08 L118.08 1054.08 L118.08 1038.61 L1.92 1038.61 L1.92 1054.08">
        <Path.Stroke>
        <SolidColorBrush Opacity="0" Color="#FF404040" />
        </Path.Stroke>
        </Path>
        <Path Name="_13_G1_P1_line" StrokeThickness="0.5" StrokeDashCap="Round"
StrokeEndLineCap="Round" StrokeLineJoin="Round" StrokeStartLineCap="Round" Data="M1.92
1054.08 L118.08 1054.08">
        <Path.Stroke>
        <SolidColorBrush Color="#FF404040" />
        </Path.Stroke>
        </Path>
        <TextBlock
Tag="Left;Top;;1.2;0.013888888888889;0.013888888888889;0.013888888888889;0.013888888888889"
Height="0.16116" Visibility="Collapsed" Width="0.75625" RenderTransform="96, 0, 0, 96, 1.92,
1038.608582" TextWrapping="Wrap">
        <Run Name="txt_13_fld0" FontFamily="Calibri" FontSize="0.11111"
Foreground="#FF000000">LN </Run>
        </TextBlock>
    </Canvas>
        <Glyphs FontRenderingEmSize="10.667" FontUri="CommonFonts/4C1AABE5-
BA71-4F2C-8263-66731F995C4B.odttf" OriginX="3.2534" OriginY="1049.5" UnicodeString="LN">

```

```

        <Glyphs.Fill>
            <SolidColorBrush Color="#FF000000" />
        </Glyphs.Fill>
    </Glyphs>
</Canvas>
<Canvas Name="_14">
    <TextBlock
Tag="Right;Center;;1.2;0.013888888888889;0.013888888888889;0.013888888888889;0.013888888888889"
9" Height="0.16116" Visibility="Collapsed" Width="1.0386" RenderTransform="96, 0, 0, 96,
18.372717, 1038.608582" TextWrapping="Wrap">
        <Run Name="txt_14_fld0" FontFamily="Calibri" FontSize="0.11111"
Foreground="#FF000000">dog </Run>
    </TextBlock>
</Canvas>
    <Glyphs FontRenderingEmSize="10.667" FontUri="CommonFonts/4C1AABE5-
BA71-4F2C-8263-66731F995C4B.odttf" OriginX="100.5" OriginY="1049.5" UnicodeString="dog">
        <Glyphs.Fill>
            <SolidColorBrush Color="#FF000000" />
        </Glyphs.Fill>
    </Glyphs>
</Canvas>
</Canvas>
<Canvas Name="_15">
    <Canvas.RenderTransform>
        <MatrixTransform Matrix="1, 0, 0, 1, 102, -36" />
    </Canvas.RenderTransform>
    <Path Name="_15_G0_P0" Data="M1.92 1054.08 L118.08 1054.08 L118.08
1038.61 L1.92 1038.61 L1.92 1054.08 Z" />
    <Path Name="_15_G1_P1" Data="M1.92 1054.08 L118.08 1054.08" />
    <Path Name="_15_G0_P0_line" StrokeThickness="0.5" StrokeDashCap="Round"
StrokeEndLineCap="Round" StrokeLineJoin="Round" StrokeStartLineCap="Round" Data="M1.92
1054.08 L118.08 1054.08 L118.08 1038.61 L1.92 1038.61 L1.92 1054.08">
        <Path.Stroke>
            <SolidColorBrush Opacity="0" Color="#FF404040" />
        </Path.Stroke>
    </Path>
    <Path Name="_15_G1_P1_line" StrokeThickness="0.5" StrokeDashCap="Round"
StrokeEndLineCap="Round" StrokeLineJoin="Round" StrokeStartLineCap="Round" Data="M1.92
1054.08 L118.08 1054.08">
        <Path.Stroke>
            <SolidColorBrush Color="#FF404040" />
        </Path.Stroke>
    </Path>
    <TextBlock
Tag="Left;Top;;1.2;0.013888888888889;0.013888888888889;0.013888888888889;0.013888888888889"
Height="0.16116" Visibility="Collapsed" Width="0.75625" RenderTransform="96, 0, 0, 96, 1.92,
1038.608582" TextWrapping="Wrap">
        <Run Name="txt_15_fld0" FontFamily="Calibri" FontSize="0.11111"
Foreground="#FF000000">FN </Run>
    </TextBlock>
</Canvas>
    <Glyphs FontRenderingEmSize="10.667" FontUri="CommonFonts/4C1AABE5-
BA71-4F2C-8263-66731F995C4B.odttf" OriginX="3.2534" OriginY="1049.5" UnicodeString="FN">
        <Glyphs.Fill>
            <SolidColorBrush Color="#FF000000" />
        </Glyphs.Fill>
    </Glyphs>
</Canvas>
<Canvas Name="_16">

```

```

        <TextBlock
Tag="Right;Center;;1.2;0.013888888888889;0.013888888888889;0.013888888888889;0.013888888888888
9" Height="0.16116" Visibility="Collapsed" Width="1.0343" RenderTransform="96, 0, 0, 96,
18.789465, 1038.608582" TextWrapping="Wrap">
    <Run Name="txt_16_fld0" FontFamily="Calibri" FontSize="0.11111"
Foreground="#FF000000">Silly </Run>
    </TextBlock>
    <Canvas>
        <Glyphs FontRenderingEmSize="10.667" FontUri="CommonFonts/4C1AABE5-
BA71-4F2C-8263-66731F995C4B.odttf" OriginX="84.559" OriginY="1049.5" UnicodeString="Silly">
            <Glyphs.Fill>
                <SolidColorBrush Color="#FF000000" />
            </Glyphs.Fill>
        </Glyphs>
    </Canvas>
</Canvas>
</Canvas>
<Canvas Name="_12">
    <Path Name="_12_G0" StrokeThickness="0.33333" StrokeDashCap="Round"
StrokeEndLineCap="Round" StrokeLineJoin="Round" StrokeStartLineCap="Round" Data="F0 M0 1056
L72 1056 L96 1032 L96 984 L0 984 L0 1056 Z">
        <Path.Stroke>
            <SolidColorBrush Color="#FF404040" />
        </Path.Stroke>
        <Path.Fill>
            <LinearGradientBrush StartPoint="0.5,0" EndPoint="0.5,1">
                <LinearGradientBrush.GradientStops>
                    <GradientStop Color="#FFFAFAFA" />
                    <GradientStop Color="#FFFFFFF" Offset="1" />
                </LinearGradientBrush.GradientStops>
            </LinearGradientBrush>
        </Path.Fill>
    </Path>
</Canvas>
</Canvas>
</Canvas>
<Canvas
Tag="\{&quot;type&quot;:&quot;2D&quot;,&quot;bounds&quot;:\{&quot;x&quot;:120,&quot;y&quot;:6
48,&quot;width&quot;:96,&quot;height&quot;:72\}\}" Name="_17" RenderTransform="1, 0, 0, 1,
120, -336">
    <Canvas Name="_18">
        <Canvas Tag="Shdw" RenderTransform="1, 0, 0, 1, 1.92, 1.92">
            <Path Name="S_18_G0" StrokeThickness="0.33333" StrokeDashCap="Round"
StrokeEndLineCap="Round" StrokeLineJoin="Round" StrokeStartLineCap="Round" Data="F0 M72 1056
L96 1056 L96 1032 L96 984 L0 984 L0 1056 L72 1056 Z">
                <Path.Stroke>
                    <SolidColorBrush Color="#7FDEDEDE" />
                </Path.Stroke>
                <Path.Fill>
                    <SolidColorBrush Color="#7FDEDEDE" />
                </Path.Fill>
            </Path>
        </Canvas>
        <Path Name="_18_G0" StrokeThickness="0.33333" StrokeDashCap="Round"
StrokeEndLineCap="Round" StrokeLineJoin="Round" StrokeStartLineCap="Round" Data="F0 M72 1056
L96 1056 L96 1032 L96 984 L0 984 L0 1056 L72 1056 Z">
            <Path.Stroke>
                <SolidColorBrush Color="#00404040" />
            </Path.Stroke>
            <Path.Fill>
                <LinearGradientBrush StartPoint="0.5,0" EndPoint="0.5,1">

```

```

        <LinearGradientBrush.GradientStops>
            <GradientStop Color="#00FF00FF" />
            <GradientStop Color="#00FF00FF" Offset="1" />
        </LinearGradientBrush.GradientStops>
    </LinearGradientBrush>
</Path.Fill>
</Path>
</Canvas>
<Canvas Name="_19" RenderTransform="1, 0, 0, 1, 72, 0">
    <Path Name="_19_G0" StrokeThickness="0.33333" StrokeDashCap="Round"
StrokeEndLineCap="Round" StrokeLineJoin="Round" StrokeStartLineCap="Round" Data="F0 M0 1056
L24 1056 L24 1032 L0 1056 Z">
        <Path.Stroke>
            <SolidColorBrush Color="#FF404040" />
        </Path.Stroke>
        <Path.Fill>
            <SolidColorBrush Color="#FF000000" />
        </Path.Fill>
    </Path>
</Canvas>
<Canvas Name="_21">
    <Canvas.RenderTransform>
        <MatrixTransform Matrix="1, 0, 0, 1, 102, -16.688582" />
    </Canvas.RenderTransform>
    <Path Name="_21_G0_P0" Data="M1.92 1054.08 L118.08 1054.08 L118.08
1038.61 L1.92 1038.61 L1.92 1054.08 Z" />
    <Path Name="_21_G1_P1" Data="M1.92 1054.08 L118.08 1054.08" />
    <Path Name="_21_G0_P0_line" StrokeThickness="0.5" StrokeDashCap="Round"
StrokeEndLineCap="Round" StrokeLineJoin="Round" StrokeStartLineCap="Round" Data="M1.92
1054.08 L118.08 1054.08 L118.08 1038.61 L1.92 1038.61 L1.92 1054.08">
        <Path.Stroke>
            <SolidColorBrush Opacity="0" Color="#FF404040" />
        </Path.Stroke>
    </Path>
    <Path Name="_21_G1_P1_line" StrokeThickness="0.5" StrokeDashCap="Round"
StrokeEndLineCap="Round" StrokeLineJoin="Round" StrokeStartLineCap="Round" Data="M1.92
1054.08 L118.08 1054.08">
        <Path.Stroke>
            <SolidColorBrush Color="#FF404040" />
        </Path.Stroke>
    </Path>
    <TextBlock
Tag="Left;Top;;1.2;0.013888888888889;0.013888888888889;0.013888888888889;0.013888888888889"
Height="0.16116" Visibility="Collapsed" Width="0.75625" RenderTransform="96, 0, 0, 96, 1.92,
1038.608582" TextWrapping="Wrap">
        <Run Name="txt_21_fld0" FontFamily="Calibri" FontSize="0.11111"
Foreground="#FF000000">LN </Run>
    </TextBlock>
</Canvas>
    <Glyphs FontRenderingEmSize="10.667" FontUri="CommonFonts/4C1AABE5-
BA71-4F2C-8263-66731F995C4B.odttf" OriginX="3.2534" OriginY="1049.5" UnicodeString="LN">
        <Glyphs.Fill>
            <SolidColorBrush Color="#FF000000" />
        </Glyphs.Fill>
    </Glyphs>
</Canvas>
<Canvas Name="_22">
    <TextBlock
Tag="Right;Center;;1.2;0.013888888888889;0.013888888888889;0.013888888888889;0.013888888888888

```

```

9" Height="0.16116" Visibility="Collapsed" Width="1.0386" RenderTransform="96, 0, 0, 96,
18.372717, 1038.608582" TextWrapping="Wrap">
  <Run Name="txt_22_fld0" FontFamily="Calibri" FontSize="0.11111"
Foreground="#FF000000">Id </Run>
  </TextBlock>
</Canvas>
  <Glyphs FontRenderingEmSize="10.667" FontUri="CommonFonts/4C1AABE5-
BA71-4F2C-8263-66731F995C4B.odttf" OriginX="103.67" OriginY="1049.5" UnicodeString="Id">
  <Glyphs.Fill>
    <SolidColorBrush Color="#FF000000" />
  </Glyphs.Fill>
</Glyphs>
</Canvas>
</Canvas>
</Canvas>
<Canvas Name="_23">
  <Canvas.RenderTransform>
    <MatrixTransform Matrix="1, 0, 0, 1, 102, -36" />
  </Canvas.RenderTransform>
  <Path Name="_23_G0_P0" Data="M1.92 1054.08 L118.08 1054.08 L118.08
1038.61 L1.92 1038.61 L1.92 1054.08 Z" />
  <Path Name="_23_G1_P1" Data="M1.92 1054.08 L118.08 1054.08" />
  <Path Name="_23_G0_P0_line" StrokeThickness="0.5" StrokeDashCap="Round"
StrokeEndLineCap="Round" StrokeLineJoin="Round" StrokeStartLineCap="Round" Data="M1.92
1054.08 L118.08 1054.08 L118.08 1038.61 L1.92 1038.61 L1.92 1054.08">
  <Path.Stroke>
    <SolidColorBrush Opacity="0" Color="#FF404040" />
  </Path.Stroke>
</Path>
  <Path Name="_23_G1_P1_line" StrokeThickness="0.5" StrokeDashCap="Round"
StrokeEndLineCap="Round" StrokeLineJoin="Round" StrokeStartLineCap="Round" Data="M1.92
1054.08 L118.08 1054.08">
  <Path.Stroke>
    <SolidColorBrush Color="#FF404040" />
  </Path.Stroke>
</Path>
</TextBlock>
Tag="Left;Top;;1.2;0.013888888888889;0.013888888888889;0.013888888888889;0.013888888888889"
Height="0.16116" Visibility="Collapsed" Width="0.75625" RenderTransform="96, 0, 0, 96, 1.92,
1038.608582" TextWrapping="Wrap">
  <Run Name="txt_23_fld0" FontFamily="Calibri" FontSize="0.11111"
Foreground="#FF000000">FN </Run>
  </TextBlock>
</Canvas>
  <Glyphs FontRenderingEmSize="10.667" FontUri="CommonFonts/4C1AABE5-
BA71-4F2C-8263-66731F995C4B.odttf" OriginX="3.2534" OriginY="1049.5" UnicodeString="FN">
  <Glyphs.Fill>
    <SolidColorBrush Color="#FF000000" />
  </Glyphs.Fill>
</Glyphs>
</Canvas>
</Canvas Name="_24">
  <TextBlock>
Tag="Right;Center;;1.2;0.013888888888889;0.013888888888889;0.013888888888889;0.013888888888888
9" Height="0.16116" Visibility="Collapsed" Width="1.0343" RenderTransform="96, 0, 0, 96,
18.789465, 1038.608582" TextWrapping="Wrap">
  <Run Name="txt_24_fld0" FontFamily="Calibri" FontSize="0.11111"
Foreground="#FF000000">Order </Run>
  </TextBlock>
</Canvas>

```

```

        <Glyphs FontRenderingEmSize="10.667" FontUri="CommonFonts/4C1AABE5-
        BA71-4F2C-8263-66731F995C4B.odttf" OriginX="93.242" OriginY="1049.5" UnicodeString="Order">
            <Glyphs.Fill>
                <SolidColorBrush Color="#FF000000" />
            </Glyphs.Fill>
        </Glyphs>
    </Canvas>
</Canvas>
</Canvas>
<Canvas Name="_20">
    <Path Name="_20_G0" StrokeThickness="0.33333" StrokeDashCap="Round"
    StrokeEndLineCap="Round" StrokeLineJoin="Round" StrokeStartLineCap="Round" Data="F0 M0 1056
    L72 1056 L96 1032 L96 984 L0 984 L0 1056 Z">
        <Path.Stroke>
            <SolidColorBrush Color="#FF404040" />
        </Path.Stroke>
        <Path.Fill>
            <LinearGradientBrush StartPoint="0.5,0" EndPoint="0.5,1">
                <LinearGradientBrush.GradientStops>
                    <GradientStop Color="#FFFAFAFA" />
                    <GradientStop Color="#FFFFFFF" Offset="1" />
                </LinearGradientBrush.GradientStops>
            </LinearGradientBrush>
        </Path.Fill>
    </Path>
</Canvas>
</Canvas>
<Canvas
    Tag="{&quot;type&quot;:&quot;2D&quot;,&quot;bounds&quot;:{&quot;x&quot;:480,&quot;y&quot;:4
    92,&quot;width&quot;:96,&quot;height&quot;:72\\}}" Name="_25" RenderTransform="1, 0, 0, 1,
    480, -492">
    <Canvas Name="_26">
        <Canvas Tag="Shdw" RenderTransform="1, 0, 0, 1, 1.92, 1.92">
            <Path Name="S_26_G0" StrokeThickness="0.33333" StrokeDashCap="Round"
            StrokeEndLineCap="Round" StrokeLineJoin="Round" StrokeStartLineCap="Round" Data="F0 M72 1056
            L96 1056 L96 1032 L96 984 L0 984 L0 1056 L72 1056 Z">
                <Path.Stroke>
                    <SolidColorBrush Color="#7FDEDEDE" />
                </Path.Stroke>
                <Path.Fill>
                    <SolidColorBrush Color="#7FDEDEDE" />
                </Path.Fill>
            </Path>
        </Canvas>
        <Path Name="_26_G0" StrokeThickness="0.33333" StrokeDashCap="Round"
        StrokeEndLineCap="Round" StrokeLineJoin="Round" StrokeStartLineCap="Round" Data="F0 M72 1056
        L96 1056 L96 1032 L96 984 L0 984 L0 1056 L72 1056 Z">
            <Path.Stroke>
                <SolidColorBrush Color="#00404040" />
            </Path.Stroke>
            <Path.Fill>
                <LinearGradientBrush StartPoint="0.5,0" EndPoint="0.5,1">
                    <LinearGradientBrush.GradientStops>
                        <GradientStop Color="#00FF00FF" />
                        <GradientStop Color="#00FF00FF" Offset="1" />
                    </LinearGradientBrush.GradientStops>
                </LinearGradientBrush>
            </Path.Fill>
        </Path>
    </Canvas>

```

```

<Canvas Name="_27" RenderTransform="1, 0, 0, 1, 72, 0">
  <Path Name="_27_G0" StrokeThickness="0.33333" StrokeDashCap="Round"
StrokeEndLineCap="Round" StrokeLineJoin="Round" StrokeStartLineCap="Round" Data="F0 M0 1056
L24 1056 L24 1032 L0 1056 Z">
    <Path.Stroke>
      <SolidColorBrush Color="#FF404040" />
    </Path.Stroke>
    <Path.Fill>
      <SolidColorBrush Color="#FF000000" />
    </Path.Fill>
  </Path>
</Canvas>
<Canvas Name="_29">
  <Canvas.RenderTransform>
    <MatrixTransform Matrix="1, 0, 0, 1, 102, -16.688582" />
  </Canvas.RenderTransform>
  <Path Name="_29_G0_P0" Data="M1.92 1054.08 L118.08 1054.08 L118.08
1038.61 L1.92 1038.61 L1.92 1054.08 Z" />
  <Path Name="_29_G1_P1" Data="M1.92 1054.08 L118.08 1054.08" />
  <Path Name="_29_G0_P0_line" StrokeThickness="0.5" StrokeDashCap="Round"
StrokeEndLineCap="Round" StrokeLineJoin="Round" StrokeStartLineCap="Round" Data="M1.92
1054.08 L118.08 1054.08 L118.08 1038.61 L1.92 1038.61 L1.92 1054.08">
    <Path.Stroke>
      <SolidColorBrush Opacity="0" Color="#FF404040" />
    </Path.Stroke>
  </Path>
  <Path Name="_29_G1_P1_line" StrokeThickness="0.5" StrokeDashCap="Round"
StrokeEndLineCap="Round" StrokeLineJoin="Round" StrokeStartLineCap="Round" Data="M1.92
1054.08 L118.08 1054.08">
    <Path.Stroke>
      <SolidColorBrush Color="#FF404040" />
    </Path.Stroke>
  </Path>
  <TextBlock
Tag="Left;Top;;1.2;0.013888888888889;0.013888888888889;0.013888888888889;0.013888888888889"
Height="0.16116" Visibility="Collapsed" Width="0.75625" RenderTransform="96, 0, 0, 96, 1.92,
1038.608582" TextWrapping="Wrap">
    <Run Name="txt_29_fld0" FontFamily="Calibri" FontSize="0.11111"
Foreground="#FF000000">LN </Run>
  </TextBlock>
</Canvas>
  <Glyphs FontRenderingEmSize="10.667" FontUri="CommonFonts/4C1AABE5-
BA71-4F2C-8263-66731F995C4B.odttf" OriginX="3.2534" OriginY="1049.5" UnicodeString="LN">
    <Glyphs.Fill>
      <SolidColorBrush Color="#FF000000" />
    </Glyphs.Fill>
  </Glyphs>
</Canvas>
<Canvas Name="_30">
  <TextBlock
Tag="Right;Center;;1.2;0.013888888888889;0.013888888888889;0.013888888888889;0.013888888888888
9" Height="0.16116" Visibility="Collapsed" Width="1.0386" RenderTransform="96, 0, 0, 96,
18.372717, 1038.608582" TextWrapping="Wrap">
    <Run Name="txt_30_fld0" FontFamily="Calibri" FontSize="0.11111"
Foreground="#FF000000">turtle </Run>
  </TextBlock>
</Canvas>
  <Glyphs FontRenderingEmSize="10.667" FontUri="CommonFonts/4C1AABE5-
BA71-4F2C-8263-66731F995C4B.odttf" OriginX="92.523" OriginY="1049.5" UnicodeString="turtle">
    <Glyphs.Fill>

```



```

        <SolidColorBrush Color="#FF000000" />
    </Glyphs.Fill>
</Glyphs>
</Canvas>
</Canvas>
</Canvas>
<Canvas Name="_31">
    <Canvas.RenderTransform>
        <MatrixTransform Matrix="1, 0, 0, 1, 102, -36" />
    </Canvas.RenderTransform>
    <Path Name="_31_G0_P0" Data="M1.92 1054.08 L118.08 1054.08 L118.08
1038.61 L1.92 1038.61 L1.92 1054.08 Z" />
    <Path Name="_31_G1_P1" Data="M1.92 1054.08 L118.08 1054.08" />
    <Path Name="_31_G0_P0_line" StrokeThickness="0.5" StrokeDashCap="Round"
StrokeEndLineCap="Round" StrokeLineJoin="Round" StrokeStartLineCap="Round" Data="M1.92
1054.08 L118.08 1054.08 L118.08 1038.61 L1.92 1038.61 L1.92 1054.08">
        <Path.Stroke>
            <SolidColorBrush Opacity="0" Color="#FF404040" />
        </Path.Stroke>
    </Path>
    <Path Name="_31_G1_P1_line" StrokeThickness="0.5" StrokeDashCap="Round"
StrokeEndLineCap="Round" StrokeLineJoin="Round" StrokeStartLineCap="Round" Data="M1.92
1054.08 L118.08 1054.08">
        <Path.Stroke>
            <SolidColorBrush Color="#FF404040" />
        </Path.Stroke>
    </Path>
    <TextBlock
Tag="Left;Top;;1.2;0.013888888888889;0.013888888888889;0.013888888888889;0.013888888888889"
Height="0.16116" Visibility="Collapsed" Width="0.75625" RenderTransform="96, 0, 0, 96, 1.92,
1038.608582" TextWrapping="Wrap">
        <Run Name="txt_31_fld0" FontFamily="Calibri" FontSize="0.11111"
Foreground="#FF000000">FN </Run>
    </TextBlock>
</Canvas>
    <Glyphs FontRenderingEmSize="10.667" FontUri="CommonFonts/4C1AABE5-
BA71-4F2C-8263-66731F995C4B.odttf" OriginX="3.2534" OriginY="1049.5" UnicodeString="FN">
        <Glyphs.Fill>
            <SolidColorBrush Color="#FF000000" />
        </Glyphs.Fill>
    </Glyphs>
</Canvas>
<Canvas Name="_32">
    <TextBlock
Tag="Right;Center;;1.2;0.013888888888889;0.013888888888889;0.013888888888889;0.013888888888888
9" Height="0.16116" Visibility="Collapsed" Width="1.0343" RenderTransform="96, 0, 0, 96,
18.789465, 1038.608582" TextWrapping="Wrap">
        <Run Name="txt_32_fld0" FontFamily="Calibri" FontSize="0.11111"
Foreground="#FF000000">green </Run>
    </TextBlock>
</Canvas>
    <Glyphs FontRenderingEmSize="10.667" FontUri="CommonFonts/4C1AABE5-
BA71-4F2C-8263-66731F995C4B.odttf" OriginX="91.789" OriginY="1049.5" UnicodeString="green">
        <Glyphs.Fill>
            <SolidColorBrush Color="#FF000000" />
        </Glyphs.Fill>
    </Glyphs>
</Canvas>
</Canvas>
</Canvas>

```

```

        <Canvas Name="_28">
            <Path Name="_28_G0" StrokeThickness="0.33333" StrokeDashCap="Round"
StrokeEndLineCap="Round" StrokeLineJoin="Round" StrokeStartLineCap="Round" Data="F0 M0 1056
L72 1056 L96 1032 L96 984 L0 984 L0 1056 Z">
                <Path.Stroke>
                    <SolidColorBrush Color="#FF404040" />
                </Path.Stroke>
                <Path.Fill>
                    <LinearGradientBrush StartPoint="0.5,0" EndPoint="0.5,1">
                        <LinearGradientBrush.GradientStops>
                            <GradientStop Color="#FFFAFAFA" />
                            <GradientStop Color="#FFFFFFF" Offset="1" />
                        </LinearGradientBrush.GradientStops>
                    </LinearGradientBrush>
                </Path.Fill>
            </Path>
        </Canvas>
    </Canvas>
</Canvas>
</Canvas>
</d4p1:Xaml>
</d4p1:OutputPage>

</GetVectorDiagramResult>
</GetVectorDiagramResponse>
</s:Body>
</s:Envelope>

```

#### 4.4 GetRasterPage

In this scenario, the protocol client calls the **GetRasterPage** method (section [3.1.4.3](#)) on a protocol server named "ExampleServer". The protocol server responds with a **GetRasterPageResponse** element (section [3.1.4.3.2.2](#)). To request the raster formatted drawing page (section [1.3.2](#)) of a VSDX web drawing (section [1.3.1](#)), the protocol client constructs the following WSDL message.

```

<s:Body>
    <GetRasterPage xmlns="http://tempuri.org/">
        <rasterPageRequestContract
xmlns:b="http://schemas.datacontract.org/2004/07/Microsoft.Office.Visio.Server.GraphicsServer
" xmlns:i="http://www.w3.org/2001/XMLSchema-instance">
            <b:DataModeName>DynamicSafe</b:DataModeName>
            <b:DataSources i:nil="true"></b:DataSources>
            <b:EntityTag>
                <b:DataModeName>Static</b:DataModeName>
                <b:FileETag i:nil="true"></b:FileETag>
                <b:OutputETag i:nil="true"></b:OutputETag>
                <b:SequenceId i:nil="true"></b:SequenceId>
            </b:EntityTag>
            <b:FileUrl> http://ExampleServer/BasicDiagram.vsd</b:FileUrl>
            <b:PageId>-1</b:PageId>
            <b:RefreshCookie i:nil="true"></b:RefreshCookie>
        </rasterPageRequestContract>
    </GetRasterPage>
</s:Body>

```

The protocol server responds with the following:

```

<s:Body>
  <GetRasterPageItemResponse xmlns="http://tempuri.org/">
    <GetRasterPageItemResult
      xmlns:d4p1="http://schemas.datacontract.org/2004/07/Microsoft.Office.Visio.Server.GraphicsServer"
      xmlns:i="http://www.w3.org/2001/XMLSchema-instance">
      <d4p1:EntityTag>
        <d4p1:DataModeName>Static</d4p1:DataModeName>
        <d4p1:FileETag>{BFC23F51-DFCB-4C68-A3C0-E2422785F256},1</d4p1:FileETag>
      </d4p1:EntityTag>
      <d4p1:ItemData></d4p1:ItemData>
      <d4p1:ResponseCode>OK</d4p1:ResponseCode>
    </GetRasterPageItemResult>
  </GetRasterPageItemResponse>
</s:Body>

```

## 4.5 GetRasterPageItem

In this scenario, the protocol client calls the **GetRasterPageItem** method (section [3.1.4.4](#)) on a protocol server named "ExampleServer". The protocol server responds with a **GetRasterPageItemResponse** element (section [3.1.4.4.2.2](#)). The **GetRasterPageItem** operation retrieves an item, as specified in section [3.1.1](#), of a drawing page (section [1.3.2](#)) of a **VSDX** web drawing (section [1.3.1](#)) rendered in raster format.

To request this item, the protocol client constructs the following WSDL message:

```

<s:Envelope><s:Body>

  <GetRasterPageItem xmlns="http://tempuri.org/">

    <rasterPageItemRequestContract
      xmlns:b="http://schemas.datacontract.org/2004/07/Microsoft.Office.Visio.Server.GraphicsServer"
      xmlns:i="http://www.w3.org/2001/XMLSchema-instance">

      <b:EntityTag>

        <b:DataModeName>Static</b:DataModeName>

        <b:FileETag i:nil="true"></b:FileETag>

      </b:EntityTag>

      <b:FileUrl> http://ExampleServer/BasicDiagram.vsd</b:FileUrl>

      <b:ItemName>ShapeInfo</b:ItemName>

      <b:SequenceId>363696e759d24d3aa58818e65c33b6dd</b:SequenceId>

    </rasterPageItemRequestContract>

  </GetRasterPageItem>

</s:Body></s:Envelope>

```

The protocol server responds with the following for Drawing with Static **DataModeName** (section [3.1.4.3.3.1](#)):

```

<s:Envelope><s:Body>

```

```

<GetRasterPageItemResponse xmlns="http://tempuri.org/">
  <GetRasterPageItemResult
    xmlns:d4p1="http://schemas.datacontract.org/2004/07/Microsoft.Office.Visio.Server.GraphicsServe
    r" xmlns:i="http://www.w3.org/2001/XMLSchema-instance">
    <d4p1:EntityTag>
      <d4p1:DataModeName>Static</d4p1:DataModeName>
      <d4p1:FileETag>{BFC23F51-DFCB-4C68-A3C0-E2422785F256},1</d4p1:FileETag>
    </d4p1:EntityTag>
    <d4p1:ItemData></d4p1:ItemData>
    <d4p1:ResponseCode>OK</d4p1:ResponseCode>
  </GetRasterPageItemResult>
</GetRasterPageItemResponse>
</s:Body></s:Envelope>

```

The protocol server responds with the following for Drawing with Dynamic **DataModeName** (section [3.1.4.3.3.1](#)):

```

<s:Envelope><s:Body>
  <GetRasterPageItemResponse xmlns="http://tempuri.org/">
    <GetRasterPageItemResult
      xmlns:d4p1="http://schemas.datacontract.org/2004/07/Microsoft.Office.Visio.Server.GraphicsServe
      r" xmlns:i="http://www.w3.org/2001/XMLSchema-instance">
      <d4p1:EntityTag>
        <d4p1:DataModeName>Dynamic</d4p1:DataModeName>
        <d4p1:FileETag>{E15A7F56-A0BC-44FB-9EE1-5B3DE24E3176},1</d4p1:FileETag>
      </d4p1:EntityTag>
      <d4p1:ItemData></d4p1:ItemData>
      <d4p1:ResponseCode>OK</d4p1:ResponseCode>
    </GetRasterPageItemResult>
  </GetRasterPageItemResponse>
</s:Body></s:Envelope>

```

In addition, for both Static & Dynamic DataModeName (for details on DataModeName see section [3.1.4.3.3.1](#)), the protocol server responds with the following for returned image:

```

<s:Envelope><s:Body>
  <GetRasterPageItemResponse xmlns="http://tempuri.org/">

```





pUCQCBAGQIECAwM0VqKQkr7W19a329vZHb66gvREgQIAAAQIESIAgl+SNjIxk5RzRkyfJK8ELUJEIECB  
AgACB/AhI8vLjaq8ECBAGQIAAgaIKRJJ34sSJ7MqVK2UdevKKePk5OAECBAGQIFBoAUneLbtWrly5fPXq1  
f/4zDPP7Ev+WYPdo+dhz+j8J7Fs7ty5z43OHxpdvvy1NF50i5netX79+6TvvvNP0xBNP/MmqVaueHrOv2E  
9/ioUpNo8u/2Wa/l+KP47fpe3jmLGvN1J8mqLrjzv/GGsS88R3l3o68LxCBAGQIAAGWkukEvyhoeHs3KO  
SXrydJ2Nq546qmnTtTX10fIT322GP/0NXV9VxVVVXzjBkzLm/fvv35urq6N+bNm/darE/J3r+dPXt2wca  
NG/c3NDSseuSRR95JieKPYt3MmTMHIpnbvHnz2zGf1n28ZMmSs2n5pQ8++GD7rFmz9o7u47/juJs2bT  
oQ04cffjgSxSwldv8RCeL8+fNP19bWvh7rvCwyzf+RKT4BAGQIECIgQCR5LS0t2dDQUFnHjh07Jnzxoq2t  
7Vu53rIYYqWjo2N1SuI2xPL4Pjq/La2riuQukq5YFucrtoll3d3dd8T6+H1ELI/1uX3Fus7OztrYLpbn9hG/ze  
1jdP/bckldTHPHvM61sevw4cNPxHEXLvR0w0gWU0TPYK4HcUn6/uns2bP/J02j9zG3Pr5Hb+ILKXI9ksW4  
DB2TAAECBAGQuNkCuStv8uXLWTnHZeneZTYtwv6u3IZOCd57KZH7WXxfsWLFqbvuuuu/ogfzxTff3JKW  
bV6wYMGvRhO/q9tu3br11WPHju2MhPddd9/93TT9o0hEi1B+hyRagAABAgRutkAkecePH8+++OKLso5  
JkrzcM3KHku3YZ+XUNnVe95frRYewfgePZO5aSyLg6cew9tiefQcqvY4Rs9jVawbP81rYe2cAAECBAGQyL  
9ALskbHBzMyjkmSfKu9oLfc3apd2vPe++9990HHnjgL3O3Xfn/BhyBAAECBAGQIAHAgUjy0i27bGBgoKy  
jzG/X5uHKsEsCBAGQIEBgWgtEktfc3JxdvHixrGOiJC+9RVuXnkPbLb5sEC+eTOsLW+EJECBAGECIC+SSV  
P7+/qycQ09epV/p6k+AAAECBCpMIJK8o0ePZhcXCjruN4zeem0H7rOqY8x8mIw44k+MWTJn6eI4Um6  
UsyZRpdSvHySG6x5GhVbUQkQIECAAIEJBSR5V8eSy6qrq3++ePHiU/H91ltv/ZfRcfNi4OLV69at+35a/4  
Pbb7/99Zdffvm30uel9ILGb6d1u9Jvvp2GKnl+fLlf5gGMP7RqVOnXjh48ODzy5Yt+24MqDxdLr146SSGU  
4kXTqZLmZWTAECBAGQmEQgl+T19fVl5RyT3a7NDVScrlVxLNokTafPn36/jTG3D9H0nf//fcfT8tWxX  
bnzp17Nm23IoYlie1HhymJQYvvcGLY31urLn4Pp0uPm8UT6ezpawECBAGQOA6ApHkHTlyJOvt7S3ruFa  
Sl+r+aIrayeKFF17YeeDAgX379+9/6cknn6y73vZlSr7KPxwCBAGQIEBgmtUcpIXp87btdd+s9jbtDp8H7  
biEyBAGACBXJLX09OTIXN4u9a1ToAAAQIECFsUgCSvok63yhIgQIAAAQKVIpCSvO/V1tZm5R51dXXDn3  
766U/i5YhKObfqSYAAAQIECBC45cyZM0tzb1eW6zTq6FQTIECAAECBAGQIECAAECBAGQIECAAECB  
AgQIECAAECBAGQIECAAECBAGQIECAAECBAGQIECAAECBAGQIECAAECBAGQIECAAECBAGQIECAAECB  
CAAECBAGQIECAAECBAGQIECAAECBAGQIECAAECBAGQIECAAECBAGQIECAAECBAGQIECAAECBAGQIECAA  
CBAGQIECAAECBAGQIECAAECBAGQIECAAECBAGQIECAAECBAGQIECAAECBAGQIECAAECBAGQIECAA  
IECAAECBAGQIECAAECBAGQIECAAECBAGQIECAAECBAGQIECAAECBAGQIECAAECBAGQIECAAECBAGQIECAA  
AECBAGQIECAAECBAGQIECAAECBAGQIECAAECBAGQIECAAECBAGQIECAAECBAGQIECAAECBAGQIECAA  
gQIECAAECBAGQIECAAECBAGQIECAAECBAGQIECAAECBAGQIECAAECBAGQIECAAECBAGQIECAAECBAGQIEC  
AAECBAGQIECAAECBAGQIECAAECBAGQIECAAECBAGQIECAAECBAGQIECAAECBAGQIECAAECBAGQIECAAEC  
BAGQIECAAECBAGQIECAAECBAGQIECAAECBAGQIECAAECBAGQIECAAECBAGQIECAAECBAGQIECAAECBAGQI  
ECAAECBAGQIECAAECBAGQIECAAECBAGQIECAAECBAGQIECAAECBAGQIECAAECBAGQIECAAECBAGQIECAA  
ECBAGQIECAAECBAGQIECAAECBAGQIECAAECBAGQIECAAECBAGQIECAAECBAGQIECAAECBAGQIECAAECBAG  
QIECAAECBAGQIECAAECBAGQIECAAECBAGQIECAAECBAGQIECAAECBAGQIECAAECBAGQIECAAECBAGQIECA  
AAECBAGQIECAAECBAGQIECAAECBAGQIECAAECBAGQIECAAECBAGQIECAAECBAGQIECAAECBAGQIECAAECB  
AgQIECAAECBAGQIECAAECBAGQIECAAECBAGQIECAAECBAGQIECAAECBAGQIECAAECBAGQIECAAECBAGQIECAA  
CAAECBAGQIECAAECBAGQIECAAECBAGQIECAAECBAGQIECAAECBAGQIECAAECBAGQIECAAECBAGQIECAA  
CBAGQIECAAECBAGQIECAAECBAGQIECAAECBAGQIECAAECBAGQIECAAECBAGQIECAAECBAGQIECAAECBAGQ  
IECAAECBAGQIECAAECBAGQIECAAECBAGQIECAAECBAGQIECAAECBAGQIECAAECBAGQIECAAECBAGQIECAA  
AECBAGQIECAAECBAGQIECAAECBAGQIECAAECBAGQIECAAECBAGQIECAAECBAGQIECAAECBAGQIECAAECB  
gQIECAAECBAGQIECAAECBAGQIECAAECBAGQIECAAECBAGQIECAAECBAGQIECAAECBAGQIECAAECBAGQIEC  
AAECBAGQIECAAECBAGQIECAAECBAGQIECAAECBAGQIECAAECBAGQIECAAECBAGQIECAAECBAGQIECAAEC  
BAGQIECAAECBAGQIECAAECBAGQIECAAECBAGQIECAAECBAGQIECAAECBAGQIECAAECBAGQIECAAECBAGQI  
ECAAECBAGQIECAAECBAGQIECAAECBAGQIECAAECBAGQIECAAECBAGQIECAAECBAGQIECAAECBAGQIECAA  
ECBAGQIECAAECBAGQIECAAECBAGQIECAAECBAGQIECAAECBAGQIECAAECBAGQIECAAECBAGQIECAAECBAG  
QIECAAECBAGQIECAAECBAGQIECAAECBAGQIECAAECBAGQIECAAECBAGQIECAAECBAGQIECAAECBAGQIECAA  
ECBAGQIECAAECBAGQIECAAECBAGQIECAAECBAGQIECAAECBAGQIECAAECBAGQIECAAECBAGQIECAAECBAG  
USOD/ATdbUn0Nne9uAAAAEIFTKSuQmCC</b:ItemData>

<b:ResponseCode>OK</b:ResponseCode>

</GetRasterPageItemResult>

</GetRasterPageItemResponse>

</s:Body>

</s:Envelope>

## 4.6 SaveComments

In this example, the protocol client calls the **SaveComments** method (section [3.1.4.5](#)) on a protocol server named "ExampleServer". The protocol server responds with a **SaveCommentsResponse** element (section [3.1.4.5.2.2](#)). To request the raster-formatted drawing page (section [1.3.2](#)) of a **VSDX** web drawing (section [1.3.1](#)), the protocol client constructs the following WSDL message:

```
<s:Envelope>
  <s:Body>
    <SaveComments xmlns="http://tempuri.org/">
      <fileUrl> http://ExampleServer/BasicDiagram.vsd</fileUrl>
      <commentData>
        <Comment Author='Name of Author' ResolutionID='&lt;resolutionId
provider=&quot;AD&quot;&gt;&lt;localId sid=&quot;s-1-5-21-2127521184-1604012920-1887927527-
2413478&quot;/&gt;&lt;/resolutionId&gt;' PageID='0' ShapeID='-1'
Action='Add'>SampleCommentText</Comment>
      </commentData>
    </SaveComments>
  </s:Body>
</s:Envelope>
```

The protocol server responds with the following:

```
<s:Envelope>
  <s:Body>
    <SaveCommentsResponse xmlns="http://tempuri.org/">
      <SaveCommentsResult>
        <Comment Action="Add" CommentID="0" Author="Name of Author" ShapeID="-1"
CreationDate="2012-08-28T22:21:53" ModifiedDate="2012-08-28T22:21:53"
Done="false">SampleCommentText</Comment>
      </SaveCommentsResult>
    </SaveCommentsResponse>
  </s:Body>
</s:Envelope>
```



## **5 Security**

### **5.1 Security Considerations for Implementers**

None.

### **5.2 Index of Security Parameters**

None.

## 6 Appendix A: Full WSDL

For ease of implementation, the full WSDL is provided in this appendix.

```
<?xml version="1.0"?>
<wsdl:definitions xmlns:soap="http://schemas.xmlsoap.org/wsdl/soap/"
xmlns:wsaw="http://www.w3.org/2006/05/addressing/wsdl"
xmlns:xs="http://www.w3.org/2001/XMLSchema" xmlns:tns2="http://tempuri.org/"
targetNamespace="http://tempuri.org/" xmlns:wsdl="http://schemas.xmlsoap.org/wsdl/">
  <wsdl:types>
    <xs:schema xmlns:tns3="http://tempuri.org/Imports"
targetNamespace="http://tempuri.org/Imports">
      <xs:import namespace="http://tempuri.org/" />
      <xs:import
namespace="http://schemas.datacontract.org/2004/07/Microsoft.Office.Visio.Server.GraphicsServ
er"/>
      <xs:import namespace="http://schemas.microsoft.com/2003/10/Serialization/" />
      <xs:import />
      <xs:import namespace="http://schemas.microsoft.com/2003/10/Serialization/Arrays" />
    </xs:schema>
  </wsdl:types>
  <wsdl:message name="IVisioGraphicsService_GetRasterDiagram_InputMessage">
    <wsdl:part name="parameters" element="tns2:GetRasterDiagram" />
  </wsdl:message>
  <wsdl:message name="IVisioGraphicsService_GetRasterDiagram_OutputMessage">
    <wsdl:part name="parameters" element="tns2:GetRasterDiagramResponse" />
  </wsdl:message>
  <wsdl:message
name="IVisioGraphicsService_GetRasterDiagram_VisioGraphicsServiceFaultFault_FaultMessage">
    <wsdl:part
xmlns:tns="http://schemas.datacontract.org/2004/07/Microsoft.Office.Visio.Server.GraphicsServ
er" name="detail" element="tns:VisioGraphicsServiceFault" />
  </wsdl:message>
  <wsdl:message name="IVisioGraphicsService_GetVectorDiagram_InputMessage">
    <wsdl:part name="parameters" element="tns2:GetVectorDiagram" />
  </wsdl:message>
  <wsdl:message name="IVisioGraphicsService_GetVectorDiagram_OutputMessage">
    <wsdl:part name="parameters" element="tns2:GetVectorDiagramResponse" />
  </wsdl:message>
  <wsdl:message
name="IVisioGraphicsService_GetVectorDiagram_VisioGraphicsServiceFaultFault_FaultMessage">
    <wsdl:part
xmlns:tns="http://schemas.datacontract.org/2004/07/Microsoft.Office.Visio.Server.GraphicsServ
er" name="detail" element="tns:VisioGraphicsServiceFault" />
  </wsdl:message>
  <wsdl:message name="IVisioGraphicsService_GetRasterPage_InputMessage">
    <wsdl:part name="parameters" element="tns2:GetRasterPage" />
  </wsdl:message>
  <wsdl:message name="IVisioGraphicsService_GetRasterPage_OutputMessage">
    <wsdl:part name="parameters" element="tns2:GetRasterPageResponse" />
  </wsdl:message>
  <wsdl:message
name="IVisioGraphicsService_GetRasterPage_VisioGraphicsServiceFaultFault_FaultMessage">
    <wsdl:part
xmlns:tns="http://schemas.datacontract.org/2004/07/Microsoft.Office.Visio.Server.GraphicsServ
er" name="detail" element="tns:VisioGraphicsServiceFault" />
  </wsdl:message>
  <wsdl:message name="IVisioGraphicsService_GetRasterPageItem_InputMessage">
    <wsdl:part name="parameters" element="tns2:GetRasterPageItem" />
  </wsdl:message>
</wsdl:definitions>
```

```

    <wsdl:message name="IVisioGraphicsService_GetRasterPageItem_OutputMessage">
      <wsdl:part name="parameters" element="tns2:GetRasterPageItemResponse"/>
    </wsdl:message>
    <wsdl:message
name="IVisioGraphicsService_GetRasterPageItem_VisioGraphicsServiceFaultFault_FaultMessage">
      <wsdl:part
xmlns:tns="http://schemas.datacontract.org/2004/07/Microsoft.Office.Visio.Server.GraphicsServ
er" name="detail" element="tns:VisioGraphicsServiceFault"/>
    </wsdl:message>
    <wsdl:message name="IVisioGraphicsService_SaveComments_InputMessage">
      <wsdl:part name="parameters" element="tns2:SaveComments"/>
    </wsdl:message>
    <wsdl:message name="IVisioGraphicsService_SaveComments_OutputMessage">
      <wsdl:part name="parameters" element="tns2:SaveCommentsResponse"/>
    </wsdl:message>
    <wsdl:message
name="IVisioGraphicsService_SaveComments_VisioGraphicsServiceFaultFault_FaultMessage">
      <wsdl:part
xmlns:tns="http://schemas.datacontract.org/2004/07/Microsoft.Office.Visio.Server.GraphicsServ
er" name="detail" element="tns:VisioGraphicsServiceFault"/>
    </wsdl:message>
    <wsdl:portType name="IVisioGraphicsService">
      <wsdl:operation name="GetRasterDiagram">
        <wsdl:input wsaw:Action="http://tempuri.org/IVisioGraphicsService/GetRasterDiagram"
message="tns2:IVisioGraphicsService_GetRasterDiagram_InputMessage"/>
        <wsdl:output
wsaw:Action="http://tempuri.org/IVisioGraphicsService/GetRasterDiagramResponse"
message="tns2:IVisioGraphicsService_GetRasterDiagram_OutputMessage"/>
        <wsdl:fault
wsaw:Action="http://tempuri.org/IVisioGraphicsService/GetRasterDiagramVisioGraphicsServiceFau
ltFault" name="VisioGraphicsServiceFaultFault"
message="tns2:IVisioGraphicsService_GetRasterDiagram_VisioGraphicsServiceFaultFault_FaultMess
age"/>
      </wsdl:operation>
      <wsdl:operation name="GetVectorDiagram">
        <wsdl:input wsaw:Action="http://tempuri.org/IVisioGraphicsService/GetVectorDiagram"
message="tns2:IVisioGraphicsService_GetVectorDiagram_InputMessage"/>
        <wsdl:output
wsaw:Action="http://tempuri.org/IVisioGraphicsService/GetVectorDiagramResponse"
message="tns2:IVisioGraphicsService_GetVectorDiagram_OutputMessage"/>
        <wsdl:fault
wsaw:Action="http://tempuri.org/IVisioGraphicsService/GetVectorDiagramVisioGraphicsServiceFau
ltFault" name="VisioGraphicsServiceFaultFault"
message="tns2:IVisioGraphicsService_GetVectorDiagram_VisioGraphicsServiceFaultFault_FaultMess
age"/>
      </wsdl:operation>
      <wsdl:operation name="GetRasterPage">
        <wsdl:input wsaw:Action="http://tempuri.org/IVisioGraphicsService/GetRasterPage"
message="tns2:IVisioGraphicsService_GetRasterPage_InputMessage"/>
        <wsdl:output
wsaw:Action="http://tempuri.org/IVisioGraphicsService/GetRasterPageResponse"
message="tns2:IVisioGraphicsService_GetRasterPage_OutputMessage"/>
        <wsdl:fault
wsaw:Action="http://tempuri.org/IVisioGraphicsService/GetRasterPageVisioGraphicsServiceFaultF
ault" name="VisioGraphicsServiceFaultFault"
message="tns2:IVisioGraphicsService_GetRasterPage_VisioGraphicsServiceFaultFault_FaultMess
age"/>
      </wsdl:operation>
      <wsdl:operation name="GetRasterPageItem">
        <wsdl:input wsaw:Action="http://tempuri.org/IVisioGraphicsService/GetRasterPageItem"
message="tns2:IVisioGraphicsService_GetRasterPageItem_InputMessage"/>

```

```

        <wsdl:output
wsaw:Action="http://tempuri.org/IVisioGraphicsService/GetRasterPageItemResponse"
message="tns2:IVisioGraphicsService_GetRasterPageItem_OutputMessage"/>
        <wsdl:fault
wsaw:Action="http://tempuri.org/IVisioGraphicsService/GetRasterPageItemVisioGraphicsServiceFaultFault" name="VisioGraphicsServiceFaultFault"
message="tns2:IVisioGraphicsService_GetRasterPageItem_VisioGraphicsServiceFaultFault_FaultMessage"/>
        </wsdl:operation>
        <wsdl:operation name="SaveComments">
        <wsdl:input wsaw:Action="http://tempuri.org/IVisioGraphicsService/SaveComments"
message="tns2:IVisioGraphicsService_SaveComments_InputMessage"/>
        <wsdl:output
wsaw:Action="http://tempuri.org/IVisioGraphicsService/SaveCommentsResponse"
message="tns2:IVisioGraphicsService_SaveComments_OutputMessage"/>
        <wsdl:fault
wsaw:Action="http://tempuri.org/IVisioGraphicsService/SaveCommentsVisioGraphicsServiceFaultFault" name="VisioGraphicsServiceFaultFault"
message="tns2:IVisioGraphicsService_SaveComments_VisioGraphicsServiceFaultFault_FaultMessage"
/>
        </wsdl:operation>
    </wsdl:portType>
    <wsdl:binding name="DefaultBinding_IVisioGraphicsService"
type="tns2:IVisioGraphicsService">
        <soap:binding transport="http://schemas.xmlsoap.org/soap/http"/>
        <wsdl:operation name="GetRasterDiagram">
        <soap:operation soapAction="http://tempuri.org/IVisioGraphicsService/GetRasterDiagram"
style="document"/>
        <wsdl:input>
        <soap:body use="literal"/>
        </wsdl:input>
        <wsdl:output>
        <soap:body use="literal"/>
        </wsdl:output>
        <wsdl:fault name="VisioGraphicsServiceFaultFault">
        <soap:fault use="literal" name="VisioGraphicsServiceFaultFault" namespace=""/>
        </wsdl:fault>
        </wsdl:operation>
        <wsdl:operation name="GetVectorDiagram">
        <soap:operation soapAction="http://tempuri.org/IVisioGraphicsService/GetVectorDiagram"
style="document"/>
        <wsdl:input>
        <soap:body use="literal"/>
        </wsdl:input>
        <wsdl:output>
        <soap:body use="literal"/>
        </wsdl:output>
        <wsdl:fault name="VisioGraphicsServiceFaultFault">
        <soap:fault use="literal" name="VisioGraphicsServiceFaultFault" namespace=""/>
        </wsdl:fault>
        </wsdl:operation>
        <wsdl:operation name="GetRasterPage">
        <soap:operation soapAction="http://tempuri.org/IVisioGraphicsService/GetRasterPage"
style="document"/>
        <wsdl:input>
        <soap:body use="literal"/>
        </wsdl:input>
        <wsdl:output>
        <soap:body use="literal"/>
        </wsdl:output>

```

```

    <wsdl:fault name="VisioGraphicsServiceFaultFault">
      <soap:fault use="literal" name="VisioGraphicsServiceFaultFault" namespace=""/>
    </wsdl:fault>
  </wsdl:operation>
  <wsdl:operation name="GetRasterPageItem">
    <soap:operation soapAction="http://tempuri.org/IVisioGraphicsService/GetRasterPageItem"
style="document"/>
    <wsdl:input>
      <soap:body use="literal"/>
    </wsdl:input>
    <wsdl:output>
      <soap:body use="literal"/>
    </wsdl:output>
    <wsdl:fault name="VisioGraphicsServiceFaultFault">
      <soap:fault use="literal" name="VisioGraphicsServiceFaultFault" namespace=""/>
    </wsdl:fault>
  </wsdl:operation>
  <wsdl:operation name="SaveComments">
    <soap:operation soapAction="http://tempuri.org/IVisioGraphicsService/SaveComments"
style="document"/>
    <wsdl:input>
      <soap:body use="literal"/>
    </wsdl:input>
    <wsdl:output>
      <soap:body use="literal"/>
    </wsdl:output>
    <wsdl:fault name="VisioGraphicsServiceFaultFault">
      <soap:fault use="literal" name="VisioGraphicsServiceFaultFault" namespace=""/>
    </wsdl:fault>
  </wsdl:operation>
</wsdl:binding>
</wsdl:definitions>

```

## 7 Appendix B: Full XML Schema

For ease of implementation, the following sections provide the full XML schema for this protocol.

Schema name	Prefix	Section
<a href="http://schemas.datacontract.org/2004/07/Microsoft.Office.Visio.Server.GraphicsServer">http://schemas.datacontract.org/2004/07/Microsoft.Office.Visio.Server.GraphicsServer</a>	tns	<a href="#">7.1</a>
<a href="http://schemas.microsoft.com/2003/10/Serialization/Arrays">http://schemas.microsoft.com/2003/10/Serialization/Arrays</a>	q1	<a href="#">7.2</a>
<a href="http://schemas.microsoft.com/2003/10/Serialization/">http://schemas.microsoft.com/2003/10/Serialization/</a>	tns1	<a href="#">7.3</a>
<a href="http://tempuri.org/">http://tempuri.org/</a>	tns2	<a href="#">7.4</a>

### 7.1

#### <http://schemas.datacontract.org/2004/07/Microsoft.Office.Visio.Server.GraphicsServer> Schema

```
<?xml version="1.0"?>
<xs:schema
  xmlns:tns="http://schemas.datacontract.org/2004/07/Microsoft.Office.Visio.Server.GraphicsServer"
  elementFormDefault="qualified"
  targetNamespace="http://schemas.datacontract.org/2004/07/Microsoft.Office.Visio.Server.GraphicsServer"
  xmlns:xs="http://www.w3.org/2001/XMLSchema">
  <xs:import namespace="http://schemas.microsoft.com/2003/10/Serialization/" />
  <xs:import namespace="http://schemas.microsoft.com/2003/10/Serialization/Arrays" />
  <xs:complexType name="RasterDiagramRequestContract">
    <xs:complexContent mixed="false">
      <xs:extension base="tns:BaseRequestContract">
        <xs:sequence>
          <xs:element minOccurs="0" name="Resolution" type="xs:int"/>
        </xs:sequence>
      </xs:extension>
    </xs:complexContent>
  </xs:complexType>
  <xs:element name="RasterDiagramRequestContract" nillable="true"
  type="tns:RasterDiagramRequestContract"/>
  <xs:complexType name="BaseRequestContract">
    <xs:sequence>
      <xs:element minOccurs="0" name="DataSources" nillable="true"
      type="tns:ArrayOfAddonDataSource"/>
      <xs:element minOccurs="0" name="DisableRefresh" type="xs:boolean"/>
      <xs:element minOccurs="0" name="FileUri" nillable="true" type="xs:anyURI"/>
      <xs:element minOccurs="0" name="PageNumber" type="xs:int"/>
      <xs:element minOccurs="0" name="TimeLastModified" type="xs:dateTime"/>
    </xs:sequence>
  </xs:complexType>
  <xs:element name="BaseRequestContract" nillable="true" type="tns:BaseRequestContract"/>
  <xs:complexType name="ArrayOfAddonDataSource">
    <xs:sequence>
      <xs:element minOccurs="0" maxOccurs="unbounded" name="AddonDataSource" nillable="true"
      type="tns:AddonDataSource"/>
    </xs:sequence>
  </xs:complexType>
  <xs:element name="ArrayOfAddonDataSource" nillable="true"
  type="tns:ArrayOfAddonDataSource"/>
</xs:schema>
```

```

<xs:complexType name="AddonDataSource">
  <xs:sequence>
    <xs:element minOccurs="0" name="ConnectionString" nillable="true" type="xs:string"/>
    <xs:element minOccurs="0" name="Data" nillable="true">
      <xs:complexType>
        <xs:sequence>
          <xs:element ref="xs:schema"/>
          <xs:any/>
        </xs:sequence>
      </xs:complexType>
    </xs:element>
    <xs:element minOccurs="0" name="Id" type="xs:int"/>
    <xs:element minOccurs="0" name="QueryString" nillable="true" type="xs:string"/>
  </xs:sequence>
</xs:complexType>
<xs:element name="AddonDataSource" nillable="true" type="tns:AddonDataSource"/>
<xs:complexType name="RasterDiagram">
  <xs:complexContent mixed="false">
    <xs:extension base="tns:DiagramBase">
      <xs:sequence>
        <xs:element minOccurs="0" name="AreaMaps" nillable="true" type="xs:string"/>
        <xs:element minOccurs="0" name="Image" nillable="true" type="xs:base64Binary"/>
        <xs:element minOccurs="0" name="ShapeInfo" nillable="true" type="xs:string"/>
      </xs:sequence>
    </xs:extension>
  </xs:complexContent>
</xs:complexType>
<xs:element name="RasterDiagram" nillable="true" type="tns:RasterDiagram"/>
<xs:complexType name="DiagramBase">
  <xs:sequence>
    <xs:element minOccurs="0" name="CacheAge" type="xs:int"/>
    <xs:element minOccurs="0" name="DataSources" nillable="true"
type="tns:ArrayOfAddonDataSource"/>
  </xs:sequence>
</xs:complexType>
<xs:element name="DiagramBase" nillable="true" type="tns:DiagramBase"/>
<xs:complexType name="VisioGraphicsServiceFault">
  <xs:sequence>
    <xs:element minOccurs="0" name="Details" nillable="true" type="xs:string"/>
    <xs:element minOccurs="0" name="Error" type="tns:FaultCode"/>
    <xs:element minOccurs="0" name="Flags" type="xs:int"/>
  </xs:sequence>
</xs:complexType>
<xs:element name="VisioGraphicsServiceFault" nillable="true"
type="tns:VisioGraphicsServiceFault"/>
<xs:simpleType name="FaultCode">
  <xs:restriction base="xs:string">
    <xs:enumeration value="DataConnectivityError"/>
    <xs:enumeration value="DataSourceConnectionError"/>
    <xs:enumeration value="DataSourcePermissionError"/>
    <xs:enumeration value="EmptyRasterDiagramRequest"/>
    <xs:enumeration value="EmptyVectorDiagramRequest"/>
    <xs:enumeration value="OfficeDataConnectionFileNotFound"/>
    <xs:enumeration value="OfficeDataConnectionFileRetrievalError"/>
    <xs:enumeration value="OfficeDataConnectionFileAccessDenied"/>
    <xs:enumeration value="IncompatibleDomain"/>
    <xs:enumeration value="WssViewAccessDenied"/>
    <xs:enumeration value="WssListAccessDenied"/>
    <xs:enumeration value="InvalidPageNumber"/>
  </xs:restriction>
</xs:simpleType>

```

```

<xs:enumeration value="InvalidResolution"/>
<xs:enumeration value="InvalidFileUrl"/>
<xs:enumeration value="RasterizationError"/>
<xs:enumeration value="InvalidFileExtension"/>
<xs:enumeration value="EmptyServerData"/>
<xs:enumeration value="OpenServerFileFailed"/>
<xs:enumeration value="NoReadPermissionToFile"/>
<xs:enumeration value="KeyNotFoundFromCollection"/>
<xs:enumeration value="ExceededMaxDiagramSize"/>
<xs:enumeration value="IncompatibleVersion"/>
<xs:enumeration value="DataProviderNotTrusted"/>
<xs:enumeration value="DataBindingConflict"/>
<xs:enumeration value="UnableToGetExternalDataSourceCredentials"/>
<xs:enumeration value="UnattendedAccountTypeMismatch"/>
<xs:enumeration value="RecalcTimedOut"/>
<xs:enumeration value="LicenseExpired"/>
<xs:enumeration value="InvalidZoomLevel"/>
<xs:enumeration value="VSDXFileLoadGenericError"/>
<xs:enumeration value="VSDXFileLoadPermissionError"/>
<xs:enumeration value="VSDXFileSizeError"/>
<xs:enumeration value="WebPartConfigError"/>
<xs:enumeration value="EmptyRasterPageRequest"/>
<xs:enumeration value="EmptyRasterPageItemRequest"/>
<xs:enumeration value="VDWNotSupportExternalList"/>
<xs:enumeration value="ExternalListConfigurationNotSupported"/>
<xs:enumeration value="IncompatibleDomain_15"/>
<xs:enumeration value="FileNotLockedOnServer"/>
<xs:enumeration value="FileAlreadyCheckedOutOnServer"/>
<xs:enumeration value="FileAlreadyLockedOnServer"/>
<xs:enumeration value="DocumentCheckoutRequired"/>
<xs:enumeration value="ExcelFileNotInSharePoint"/>
<xs:enumeration value="PageDrawingAreaSizeUnsupported"/>
<xs:enumeration value="PageImageSizeUnsupported"/>
<xs:enumeration value="PageFailToRaster"/>
<xs:enumeration value="CannotRetrieveExternalListData"/>
</xs:restriction>
</xs:simpleType>
<xs:element name="FaultCode" nillable="true" type="tns:FaultCode"/>
<xs:complexType name="VectorDiagramRequestContract">
  <xs:complexContent mixed="false">
    <xs:extension base="tns:BaseRequestContract">
      <xs:sequence/>
    </xs:extension>
  </xs:complexContent>
</xs:complexType>
<xs:element name="VectorDiagramRequestContract" nillable="true"
type="tns:VectorDiagramRequestContract"/>
<xs:complexType name="VectorDiagram">
  <xs:complexContent mixed="false">
    <xs:extension base="tns:DiagramBase">
      <xs:sequence>
        <xs:element minOccurs="0" name="OutputPage" nillable="true"
type="tns:RenderedPage"/>
      </xs:sequence>
    </xs:extension>
  </xs:complexContent>
</xs:complexType>
<xs:element name="VectorDiagram" nillable="true" type="tns:VectorDiagram"/>
<xs:complexType name="RenderedPage">

```



```

    <xs:sequence>
      <xs:element minOccurs="0" name="Resources" nillable="true"
type="tns:ArrayOfDiagramResource"/>
      <xs:element minOccurs="0" name="ShapeInfo" nillable="true" type="xs:string"/>
      <xs:element minOccurs="0" name="Xaml" nillable="true" type="xs:string"/>
    </xs:sequence>
  </xs:complexType>
  <xs:element name="RenderedPage" nillable="true" type="tns:RenderedPage"/>
  <xs:complexType name="ArrayOfDiagramResource">
    <xs:sequence>
      <xs:element minOccurs="0" maxOccurs="unbounded" name="DiagramResource" nillable="true"
type="tns:DiagramResource"/>
    </xs:sequence>
  </xs:complexType>
  <xs:element name="ArrayOfDiagramResource" nillable="true"
type="tns:ArrayOfDiagramResource"/>
  <xs:complexType name="DiagramResource">
    <xs:sequence>
      <xs:element minOccurs="0" name="ByteData" nillable="true" type="xs:base64Binary"/>
      <xs:element minOccurs="0" name="Name" nillable="true" type="xs:string"/>
    </xs:sequence>
  </xs:complexType>
  <xs:element name="DiagramResource" nillable="true" type="tns:DiagramResource"/>
  <xs:complexType name="RasterPageRequest">
    <xs:sequence>
      <xs:element minOccurs="0" name="DataModeName" nillable="true" type="xs:string"/>
      <xs:element minOccurs="0" name="DataSources" nillable="true"
type="tns:ArrayOfAddonDataSource"/>
      <xs:element minOccurs="0" name="EntityTag" nillable="true" type="tns:RasterPageTag"/>
      <xs:element minOccurs="0" name="FileUrl" nillable="true" type="xs:anyURI"/>
      <xs:element minOccurs="0" name="PageId" type="xs:long"/>
      <xs:element minOccurs="0" name="RefreshCookie" nillable="true" type="xs:string"/>
    </xs:sequence>
  </xs:complexType>
  <xs:element name="RasterPageRequest" nillable="true" type="tns:RasterPageRequest"/>
  <xs:complexType name="RasterPageTag">
    <xs:sequence>
      <xs:element minOccurs="0" name="DataModeName" nillable="true" type="xs:string"/>
      <xs:element minOccurs="0" name="FileETag" nillable="true" type="xs:string"/>
      <xs:element minOccurs="0" name="OutputETag" nillable="true" type="xs:string"/>
      <xs:element minOccurs="0" name="SequenceId" nillable="true" type="xs:string"/>
    </xs:sequence>
  </xs:complexType>
  <xs:element name="RasterPageTag" nillable="true" type="tns:RasterPageTag"/>
  <xs:complexType name="RasterPageResponse">
    <xs:sequence>
      <xs:element minOccurs="0" name="DataSources" nillable="true"
type="tns:ArrayOfAddonDataSource"/>
      <xs:element minOccurs="0" name="EntityTag" nillable="true" type="tns:RasterPageTag"/>
      <xs:element minOccurs="0" name="PageInfo" nillable="true" type="tns:RasterPageInfo"/>
      <xs:element minOccurs="0" name="ResponseCode" type="tns:RasterPageResponseCode"/>
    </xs:sequence>
  </xs:complexType>
  <xs:element name="RasterPageResponse" nillable="true" type="tns:RasterPageResponse"/>
  <xs:complexType name="RasterPageInfo">
    <xs:sequence>
      <xs:element xmlns:q1="http://schemas.microsoft.com/2003/10/Serialization/Arrays"
minOccurs="0" name="ZoomValues" nillable="true" type="q1:ArrayOfint"/>
    </xs:sequence>
  </xs:complexType>

```

```

</xs:complexType>
<xs:element name="RasterPageInfo" nillable="true" type="tns:RasterPageInfo"/>
<xs:simpleType name="RasterPageResponseCode">
  <xs:restriction base="xs:string">
    <xs:enumeration value="NotModified"/>
    <xs:enumeration value="OK"/>
    <xs:enumeration value="DataSources"/>
  </xs:restriction>
</xs:simpleType>
<xs:element name="RasterPageResponseCode" nillable="true"
type="tns:RasterPageResponseCode"/>
<xs:complexType name="RasterPageItemRequest">
  <xs:sequence>
    <xs:element minOccurs="0" name="EntityTag" nillable="true"
type="tns:RasterPageItemTag"/>
    <xs:element minOccurs="0" name="FileUrl" nillable="true" type="xs:anyURI"/>
    <xs:element minOccurs="0" name="ItemName" nillable="true" type="xs:string"/>
    <xs:element minOccurs="0" name="SequenceId" nillable="true" type="xs:string"/>
  </xs:sequence>
</xs:complexType>
<xs:element name="RasterPageItemRequest" nillable="true" type="tns:RasterPageItemRequest"/>
<xs:complexType name="RasterPageItemTag">
  <xs:sequence>
    <xs:element minOccurs="0" name="DataModeName" nillable="true" type="xs:string"/>
    <xs:element minOccurs="0" name="FileETag" nillable="true" type="xs:string"/>
  </xs:sequence>
</xs:complexType>
<xs:element name="RasterPageItemTag" nillable="true" type="tns:RasterPageItemTag"/>
<xs:complexType name="RasterPageItemResponse">
  <xs:sequence>
    <xs:element minOccurs="0" name="EntityTag" nillable="true"
type="tns:RasterPageItemTag"/>
    <xs:element minOccurs="0" name="ItemData" nillable="true" type="xs:base64Binary"/>
    <xs:element minOccurs="0" name="ResponseCode" type="tns:RasterPageItemResponseCode"/>
  </xs:sequence>
</xs:complexType>
<xs:element name="RasterPageItemResponse" nillable="true"
type="tns:RasterPageItemResponse"/>
<xs:simpleType name="RasterPageItemResponseCode">
  <xs:restriction base="xs:string">
    <xs:enumeration value="NotModified"/>
    <xs:enumeration value="OK"/>
  </xs:restriction>
</xs:simpleType>
<xs:element name="RasterPageItemResponseCode" nillable="true"
type="tns:RasterPageItemResponseCode"/>
</xs:schema>

```

## 7.2 <http://schemas.microsoft.com/2003/10/Serialization/Arrays> Schema

```

<?xml version="1.0"?>
<xs:schema xmlns:ql="http://schemas.microsoft.com/2003/10/Serialization/Arrays"
elementFormDefault="qualified"
targetNamespace="http://schemas.microsoft.com/2003/10/Serialization/Arrays"
xmlns:xs="http://www.w3.org/2001/XMLSchema">
  <xs:complexType name="ArrayOfint">
    <xs:sequence>
      <xs:element minOccurs="0" maxOccurs="unbounded" name="int" type="xs:int"/>
    </xs:sequence>
  </xs:complexType>

```

```

    </xs:sequence>
  </xs:complexType>
  <xs:element name="ArrayOfint" nillable="true" type="q1:ArrayOfint"/>
</xs:schema>

```

### 7.3 <http://schemas.microsoft.com/2003/10/Serialization/> Schema

```

<?xml version="1.0"?>
<xs:schema xmlns:tns1="http://schemas.microsoft.com/2003/10/Serialization/"
  attributeFormDefault="qualified" elementFormDefault="qualified"
  targetNamespace="http://schemas.microsoft.com/2003/10/Serialization/"
  xmlns:xs="http://www.w3.org/2001/XMLSchema">
  <xs:element name="anyType" nillable="true" type="xs:anyType"/>
  <xs:element name="anyURI" nillable="true" type="xs:anyURI"/>
  <xs:element name="base64Binary" nillable="true" type="xs:base64Binary"/>
  <xs:element name="boolean" nillable="true" type="xs:boolean"/>
  <xs:element name="byte" nillable="true" type="xs:byte"/>
  <xs:element name="dateTime" nillable="true" type="xs:dateTime"/>
  <xs:element name="decimal" nillable="true" type="xs:decimal"/>
  <xs:element name="double" nillable="true" type="xs:double"/>
  <xs:element name="float" nillable="true" type="xs:float"/>
  <xs:element name="int" nillable="true" type="xs:int"/>
  <xs:element name="long" nillable="true" type="xs:long"/>
  <xs:element name="QName" nillable="true" type="xs:QName"/>
  <xs:element name="short" nillable="true" type="xs:short"/>
  <xs:element name="string" nillable="true" type="xs:string"/>
  <xs:element name="unsignedByte" nillable="true" type="xs:unsignedByte"/>
  <xs:element name="unsignedInt" nillable="true" type="xs:unsignedInt"/>
  <xs:element name="unsignedLong" nillable="true" type="xs:unsignedLong"/>
  <xs:element name="unsignedShort" nillable="true" type="xs:unsignedShort"/>
  <xs:element name="char" nillable="true" type="tns1:char"/>
  <xs:simpleType name="char">
    <xs:restriction base="xs:int"/>
  </xs:simpleType>
  <xs:element name="duration" nillable="true" type="tns1:duration"/>
  <xs:simpleType name="duration">
    <xs:restriction base="xs:duration">
      <xs:pattern value="\-?P(\d*D)?(T(\d*H)?(\d*M)?(\d*(\.\d*)?S)?)?" />
      <xs:minInclusive value="-P10675199DT2H48M5.4775808S" />
      <xs:maxInclusive value="P10675199DT2H48M5.4775807S" />
    </xs:restriction>
  </xs:simpleType>
  <xs:element name="guid" nillable="true" type="tns1:guid"/>
  <xs:simpleType name="guid">
    <xs:restriction base="xs:string">
      <xs:pattern value="[\da-fA-F]{8}-[\da-fA-F]{4}-[\da-fA-F]{4}-[\da-fA-F]{4}-[\da-fA-F]{12}" />
    </xs:restriction>
  </xs:simpleType>
  <xs:attribute name="FactoryType" type="xs:QName"/>
  <xs:attribute name="Id" type="xs:ID"/>
  <xs:attribute name="Ref" type="xs:IDREF"/>
</xs:schema>

```

## 7.4 http://tempuri.org/ Schema

```
<?xml version="1.0"?>
<xs:schema elementFormDefault="qualified" targetNamespace="http://tempuri.org/"
xmlns:xs="http://www.w3.org/2001/XMLSchema">
  <xs:import
namespace="http://schemas.datacontract.org/2004/07/Microsoft.Office.Visio.Server.GraphicsServ
er"/>
  <xs:element name="GetRasterDiagram">
    <xs:complexType>
      <xs:sequence>
        <xs:element
xmlns:tns="http://schemas.datacontract.org/2004/07/Microsoft.Office.Visio.Server.GraphicsServ
er" minOccurs="0" name="rasterDiagramRequestContract" nillable="true"
type="tns:RasterDiagramRequestContract"/>
      </xs:sequence>
    </xs:complexType>
  </xs:element>
  <xs:element name="GetRasterDiagramResponse">
    <xs:complexType>
      <xs:sequence>
        <xs:element
xmlns:tns="http://schemas.datacontract.org/2004/07/Microsoft.Office.Visio.Server.GraphicsServ
er" minOccurs="0" name="GetRasterDiagramResult" nillable="true" type="tns:RasterDiagram"/>
      </xs:sequence>
    </xs:complexType>
  </xs:element>
  <xs:element name="GetVectorDiagram">
    <xs:complexType>
      <xs:sequence>
        <xs:element
xmlns:tns="http://schemas.datacontract.org/2004/07/Microsoft.Office.Visio.Server.GraphicsServ
er" minOccurs="0" name="vectorDiagramRequest" nillable="true"
type="tns:VectorDiagramRequestContract"/>
      </xs:sequence>
    </xs:complexType>
  </xs:element>
  <xs:element name="GetVectorDiagramResponse">
    <xs:complexType>
      <xs:sequence>
        <xs:element
xmlns:tns="http://schemas.datacontract.org/2004/07/Microsoft.Office.Visio.Server.GraphicsServ
er" minOccurs="0" name="GetVectorDiagramResult" nillable="true" type="tns:VectorDiagram"/>
      </xs:sequence>
    </xs:complexType>
  </xs:element>
  <xs:element name="GetRasterPage">
    <xs:complexType>
      <xs:sequence>
        <xs:element
xmlns:tns="http://schemas.datacontract.org/2004/07/Microsoft.Office.Visio.Server.GraphicsServ
er" minOccurs="0" name="rasterPageRequestContract" nillable="true"
type="tns:RasterPageRequest"/>
      </xs:sequence>
    </xs:complexType>
  </xs:element>
  <xs:element name="GetRasterPageResponse">
    <xs:complexType>
      <xs:sequence>
```

```

        <xs:element
xmlns:tns="http://schemas.datacontract.org/2004/07/Microsoft.Office.Visio.Server.GraphicsServ
er" minOccurs="0" name="GetRasterPageResult" nillable="true" type="tns:RasterPageResponse"/>
        </xs:sequence>
    </xs:complexType>
</xs:element>
<xs:element name="GetRasterPageItem">
    <xs:complexType>
        <xs:sequence>
            <xs:element
xmlns:tns="http://schemas.datacontract.org/2004/07/Microsoft.Office.Visio.Server.GraphicsServ
er" minOccurs="0" name="rasterPageItemRequestContract" nillable="true"
type="tns:RasterPageItemRequest"/>
            </xs:sequence>
        </xs:complexType>
    </xs:element>
<xs:element name="GetRasterPageItemResponse">
    <xs:complexType>
        <xs:sequence>
            <xs:element
xmlns:tns="http://schemas.datacontract.org/2004/07/Microsoft.Office.Visio.Server.GraphicsServ
er" minOccurs="0" name="GetRasterPageItemResult" nillable="true"
type="tns:RasterPageItemResponse"/>
            </xs:sequence>
        </xs:complexType>
    </xs:element>
<xs:element name="SaveComments">
    <xs:complexType>
        <xs:sequence>
            <xs:element minOccurs="0" name="fileUrl" nillable="true" type="xs:anyURI"/>
            <xs:element minOccurs="0" name="commentData" nillable="true" type="xs:string"/>
        </xs:sequence>
    </xs:complexType>
</xs:element>
<xs:element name="SaveCommentsResponse">
    <xs:complexType>
        <xs:sequence>
            <xs:element minOccurs="0" name="SaveCommentsResult" nillable="true"
type="xs:string"/>
        </xs:sequence>
    </xs:complexType>
</xs:element>
</xs:schema>

```

## 8 Appendix C: Product Behavior

The information in this specification is applicable to the following Microsoft products or supplemental software. References to product versions include released service packs:

- Microsoft SharePoint Server 2010
- Microsoft SharePoint Server 2013

Exceptions, if any, are noted below. If a service pack or Quick Fix Engineering (QFE) number appears with the product version, behavior changed in that service pack or QFE. The new behavior also applies to subsequent service packs of the product unless otherwise specified. If a product edition appears with the product version, behavior is different in that product edition.

Unless otherwise specified, any statement of optional behavior in this specification that is prescribed using the terms SHOULD or SHOULD NOT implies product behavior in accordance with the SHOULD or SHOULD NOT prescription. Unless otherwise specified, the term MAY implies that the product does not follow the prescription.

[<1> Section 2.2.9.1:](#) This element and its complex types are available only in SharePoint Server 2013.

[<2> Section 2.2.9.2:](#) This element and its complex types are available only in SharePoint Server 2013.

[<3> Section 2.2.9.3:](#) This element and its complex types are available only in SharePoint Server 2013.

[<4> Section 2.2.9.4:](#) This element and its complex types are available only in SharePoint Server 2013.

[<5> Section 3.1.1:](#) This model is available only in SharePoint Server 2013.

[<6> Section 3.1.2:](#) This timer is available only in SharePoint Server 2013.

[<7> Section 3.1.4:](#) The **GetRasterPage** operation is available only in SharePoint Server 2013.

[<8> Section 3.1.4:](#) The **GetRasterPageItem** operation is available only in SharePoint Server 2013.

[<9> Section 3.1.4:](#) This operation is available only in SharePoint Server 2013.

[<10> Section 3.1.4.3:](#) The **GetRasterPage** operation is available only in SharePoint Server 2013.

[<11> Section 3.1.4.4:](#) The **GetRasterPageItem** operation is available only in SharePoint Server 2013.

[<12> Section 3.1.4.4:](#) In SharePoint Server 2010 and SharePoint Server 2013, the server responds with a **VisioGraphicsServiceFault** complex type SOAP fault only when the request message is null.

[<13> Section 3.1.4.5:](#) This operation is available only in SharePoint Server 2013.

[<14> Section 3.1.5:](#) This timer event is available only in SharePoint Server 2013.

## 9 Change Tracking

No table of changes is available. The document is either new or has had no changes since its last release.

## 10 Index

### A

Abstract data model  
    [common](#) 36  
[AddonDataSource complex type](#) 14  
[Applicability](#) 11  
[ArrayOfAddonDataSource complex type](#) 15  
[Attribute groups](#) 21  
[Attributes](#) 21

### B

[BaseRequestContract complex type](#) 15

### C

[Capability negotiation](#) 11  
[Change tracking](#) 111

#### Client

    GetRasterDiagram operation ([section 3.1.4](#) 37,  
        [section 3.1.4.1](#) 37)  
    GetRasterPage operation ([section 3.1.4](#) 37,  
        [section 3.1.4.3](#) 48)  
    GetRasterPageItem operation ([section 3.1.4](#) 37,  
        [section 3.1.4.4](#) 55, [section 4.5](#) 91)  
    GetVectorDiagram operation ([section 3.1.4](#) 37,  
        [section 3.1.4.2](#) 42)  
    SaveComments operation ([section 3.1.4](#) 37,  
        [section 3.1.4.5](#) 62)

[Client details](#) 34

[Comment](#) 10

[CommentData common data structure](#) 30

[CommentResult common data structure](#) 32

[Comments common data structure](#) 29

#### Common

[abstract data model](#) 36  
    [initialization](#) 36  
    [local events](#) 65  
    [message processing](#) 37  
    [sequencing rules](#) 37  
    [timer events](#) 64  
    [timers](#) 36

[Common data structures](#) 21

[CommentData](#) 30

[CommentResult](#) 32

[Comments](#) 29

[ShapeInfo](#) 21

[Common details](#) 34

[Complex types](#) 13

[AddonDataSource](#) 14

[ArrayOfAddonDataSource](#) 15

[BaseRequestContract](#) 15

[DiagramBase](#) 16

[VisioGraphicsServiceFault](#) 16

### D

Data model - abstract  
    [common](#) 36

[DiagramBase complex type](#) 16  
[Drawing page](#) 10

### E

Elements  
    [VisioGraphicsServiceFault](#) 13

#### Events

[local - common](#) 65  
    [timer - common](#) 64

#### Examples

    GetRasterDiagram ([section 4.1](#) 66, [section 4.4](#)  
        90, [section 4.4](#) 90, [section 4.5](#) 91, [section 4.5](#)  
        91, [section 4.6](#) 96, [section 4.6](#) 96)

[GetVectorDiagram](#) 72

[GetVectorDiagram with AddonDataSource](#) 74  
    [overview](#) 66

### F

[FaultCode simple type](#) 17

[Fields - vendor-extensible](#) 11

[Full WSDL](#) 98

[Full XML Schema](#) 102

<http://schemas.datacontract.org/2004/07/Microsoft.Office.Visio.Server.GraphicsServer.Schema>  
        102

<http://schemas.microsoft.com/2003/10/Serialization/Schema> 107

<http://schemas.microsoft.com/2003/10/Serialization/Arrays.Schema> 106

<http://tempuri.org/Schema> 108

### G

GetRasterDiagram example ([section 4.1](#) 66, [section 4.4](#) 90,  
[section 4.4](#) 90, [section 4.5](#) 91, [section 4.5](#) 91,  
[section 4.6](#) 96, [section 4.6](#) 96)

[GetVectorDiagram example](#) 72

[GetVectorDiagram with AddonDataSource example](#)  
74

[Glossary](#) 7

[Groups](#) 21

### I

[Implementer - security considerations](#) 97

[Index of security parameters](#) 97

[Informative references](#) 9

#### Initialization

[common](#) 36

[Introduction](#) 7

### L

Local events  
    [common](#) 65

### M



Message processing  
[common](#) 37

## Messages

[AddonDataSource complex type](#) 14  
[ArrayOfAddonDataSource complex type](#) 15  
[attribute groups](#) 21  
[attributes](#) 21  
[BaseRequestContract complex type](#) 15  
[common data structures](#) 21  
[complex types](#) 13  
[DiagramBase complex type](#) 16  
[elements](#) 13  
[enumerated](#) 13  
[FaultCode simple type](#) 17  
[groups](#) 21  
[namespaces](#) 12  
[simple types](#) 17  
[syntax](#) 12  
[transport](#) 12  
[VisioGraphicsServiceFault complex type](#) 16  
[VisioGraphicsServiceFault element](#) 13

## N

[Namespaces](#) 12  
[Normative references](#) 8

## O

### Operations

[GetRasterDiagram \(section 3.1.4 37, section 3.1.4.1 37\)](#)  
[GetRasterPage \(section 3.1.4 37, section 3.1.4.3 48\)](#)  
[GetRasterPageItem \(section 3.1.4 37, section 3.1.4.4 55, section 4.5 91\)](#)  
[GetVectorDiagram \(section 3.1.4 37, section 3.1.4.2 42\)](#)  
[SaveComments \(section 3.1.4 37, section 3.1.4.5 62\)](#)

[Overview \(synopsis\)](#) 9  
[drawing page](#) 10  
[shape](#) 10  
[Web drawing](#) 9

## P

[Parameters - security index](#) 97  
[Preconditions](#) 11  
[Prerequisites](#) 11  
[Product behavior](#) 110

## R

[References](#) 8  
[informative](#) 9  
[normative](#) 8  
[Relationship to other protocols](#) 10

## S

Security

[implementer considerations](#) 97  
[parameter index](#) 97

### Sequencing rules

[common](#) 37  
[Shape](#) 10  
[Shape data](#) 10  
[ShapeInfo common data structure](#) 21  
[Simple types](#) 17  
[FaultCode](#) 17  
[Standards assignments](#) 11  
Structures  
[comment](#) 10  
[shape data](#) 10  
Syntax  
[messages - overview](#) 12

## T

Timer events  
[common](#) 64

### Timers

[common](#) 36  
[Tracking changes](#) 111  
[Transport](#) 12

### Types

[complex](#) 13  
[simple](#) 17

## V

[Vendor-extensible fields](#) 11  
[Versioning](#) 11  
[VisioGraphicsServiceFault complex type](#) 16  
[VisioGraphicsServiceFault element](#) 13

## W

[Web drawing](#) 9  
[WSDL](#) 98

## X

### XML Schema

<http://schemas.datacontract.org/2004/07/Microsoft.Office.Visio.Server.GraphicsServer Schema> 102  
<http://schemas.microsoft.com/2003/10/Serialization/ Schema> 107  
<http://schemas.microsoft.com/2003/10/Serialization/Arrays Schema> 106  
<http://tempuri.org/ Schema> 108