

[MS-USPSWS]: User Profile Service Web Service Protocol Specification

Intellectual Property Rights Notice for Open Specifications Documentation

- **Technical Documentation.** Microsoft publishes Open Specifications documentation for protocols, file formats, languages, standards as well as overviews of the interaction among each of these technologies.
- **Copyrights.** This documentation is covered by Microsoft copyrights. Regardless of any other terms that are contained in the terms of use for the Microsoft website that hosts this documentation, you may make copies of it in order to develop implementations of the technologies described in the Open Specifications and may distribute portions of it in your implementations using these technologies or your documentation as necessary to properly document the implementation. You may also distribute in your implementation, with or without modification, any schema, IDL's, or code samples that are included in the documentation. This permission also applies to any documents that are referenced in the Open Specifications.
- **No Trade Secrets.** Microsoft does not claim any trade secret rights in this documentation.
- **Patents.** Microsoft has patents that may cover your implementations of the technologies described in the Open Specifications. Neither this notice nor Microsoft's delivery of the documentation grants any licenses under those or any other Microsoft patents. However, a given Open Specification may be covered by Microsoft [Open Specification Promise](#) or the [Community Promise](#). If you would prefer a written license, or if the technologies described in the Open Specifications are not covered by the Open Specifications Promise or Community Promise, as applicable, patent licenses are available by contacting iplg@microsoft.com.
- **Trademarks.** The names of companies and products contained in this documentation may be covered by trademarks or similar intellectual property rights. This notice does not grant any licenses under those rights.
- **Fictitious Names.** The example companies, organizations, products, domain names, e-mail addresses, logos, people, places, and events depicted in this documentation are fictitious. No association with any real company, organization, product, domain name, email address, logo, person, place, or event is intended or should be inferred.

Reservation of Rights. All other rights are reserved, and this notice does not grant any rights other than specifically described above, whether by implication, estoppel, or otherwise.

Tools. The Open Specifications do not require the use of Microsoft programming tools or programming environments in order for you to develop an implementation. If you have access to Microsoft programming tools and environments you are free to take advantage of them. Certain Open Specifications are intended for use in conjunction with publicly available standard specifications and network programming art, and assumes that the reader either is familiar with the aforementioned material or has immediate access to it.

Revision Summary

Date	Revision History	Revision Class	Comments
04/04/2008	0.1		Initial Availability
06/27/2008	1.0	Major	Revised and edited the technical content
08/15/2008	1.01	Editorial	Revised and edited the technical content
12/12/2008	1.02	Editorial	Revised and edited the technical content
07/13/2009	1.03	Major	Revised and edited the technical content
08/28/2009	1.04	Editorial	Revised and edited the technical content
11/06/2009	1.05	Editorial	Revised and edited the technical content
02/19/2010	2.0	Major	Updated and revised the technical content
03/31/2010	2.01	Editorial	Revised and edited the technical content
04/30/2010	2.02	Editorial	Revised and edited the technical content
06/07/2010	2.03	Editorial	Revised and edited the technical content
06/29/2010	2.04	Editorial	Changed language and formatting in the technical content.
07/23/2010	2.04	No change	No changes to the meaning, language, or formatting of the technical content.
09/27/2010	2.04	No change	No changes to the meaning, language, or formatting of the technical content.
11/15/2010	2.04	No change	No changes to the meaning, language, or formatting of the technical content.
12/17/2010	2.04	No change	No changes to the meaning, language, or formatting of the technical content.
03/18/2011	2.04	No change	No changes to the meaning, language, or formatting of the technical content.
06/10/2011	2.04	No change	No changes to the meaning, language, or formatting of the technical content.
01/20/2012	3.0	Major	Significantly changed the technical content.
04/11/2012	3.0	No change	No changes to the meaning, language, or formatting of the technical content.
07/16/2012	3.1	Minor	Clarified the meaning of the technical content.
09/12/2012	3.1	No change	No changes to the meaning, language, or formatting of the technical content.

Date	Revision History	Revision Class	Comments
10/08/2012	4.0	Major	Significantly changed the technical content.

Table of Contents

1 Introduction	12
1.1 Glossary	12
1.2 References	13
1.2.1 Normative References	13
1.2.2 Informative References	13
1.3 Protocol Overview (Synopsis)	14
1.4 Relationship to Other Protocols	14
1.5 Prerequisites/Preconditions	15
1.6 Applicability Statement	15
1.7 Versioning and Capability Negotiation	15
1.8 Vendor-Extensible Fields	15
1.9 Standards Assignments	15
2 Messages	16
2.1 Transport	16
2.2 Common Message Syntax	16
2.2.1 Namespaces	16
2.2.2 Messages	16
2.2.3 Elements	16
2.2.4 Complex Types	16
2.2.4.1 ArrayOfContactData	17
2.2.4.2 ArrayOfDouble	17
2.2.4.3 ArrayOfMembershipData	18
2.2.4.4 ArrayOfOrganizationProfileData	18
2.2.4.5 ArrayOfPinnedLinkData	18
2.2.4.6 ArrayOfPropertyData	18
2.2.4.7 ArrayOfPropertyInfo	19
2.2.4.8 ArrayOfQuickLinkData	19
2.2.4.9 ArrayOfString	19
2.2.4.10 ArrayOfValueData	19
2.2.4.11 ContactData	20
2.2.4.12 MemberGroupData	20
2.2.4.13 MembershipData	21
2.2.4.14 OrganizationProfileData	22
2.2.4.15 PinnedLinkData	22
2.2.4.16 PropertyData	22
2.2.4.17 PropertyInfo	23
2.2.4.18 QuickLinkData	25
2.2.4.19 ValueData	25
2.2.5 Simple Types	25
2.2.5.1 guid	26
2.2.5.2 ChoiceTypes	26
2.2.5.3 MembershipSource	26
2.2.5.4 Privacy	27
2.2.5.5 SuggestionType	27
2.2.6 Attributes	28
2.2.7 Groups	28
2.2.8 Attribute Groups	28
3 Protocol Details	29

3.1	Protocol Server Details	29
3.1.1	Abstract Data Model	29
3.1.2	Timers	33
3.1.3	Initialization	33
3.1.4	Message Processing Events and Sequencing Rules	33
3.1.4.1	AddColleague	34
3.1.4.1.1	Messages	35
3.1.4.1.1.1	AddColleagueSoapIn	35
3.1.4.1.1.2	AddColleagueSoapOut	35
3.1.4.1.2	Elements	36
3.1.4.1.2.1	AddColleague	36
3.1.4.1.2.2	AddColleagueResponse	37
3.1.4.2	AddLink	37
3.1.4.2.1	Messages	37
3.1.4.2.1.1	AddLinkSoapIn	38
3.1.4.2.1.2	AddLinkSoapOut	38
3.1.4.2.2	Elements	38
3.1.4.2.2.1	AddLink	38
3.1.4.2.2.2	AddLinkResponse	39
3.1.4.3	AddMembership	39
3.1.4.3.1	Messages	40
3.1.4.3.1.1	AddMembershipSoapIn	40
3.1.4.3.1.2	AddMembershipSoapOut	40
3.1.4.3.2	Elements	40
3.1.4.3.2.1	AddMembership	40
3.1.4.3.2.2	AddMembershipResponse	41
3.1.4.4	AddPinnedLink	41
3.1.4.4.1	Messages	42
3.1.4.4.1.1	AddPinnedLinkSoapIn	42
3.1.4.4.1.2	AddPinnedLinkSoapOut	42
3.1.4.4.2	Elements	42
3.1.4.4.2.1	AddPinnedLink	43
3.1.4.4.2.2	AddPinnedLinkResponse	43
3.1.4.5	AddSuggestions	44
3.1.4.5.1	Messages	44
3.1.4.5.1.1	AddSuggestionsSoapIn	44
3.1.4.5.1.2	AddSuggestionsSoapOut	44
3.1.4.5.2	Elements	44
3.1.4.5.2.1	AddSuggestions	45
3.1.4.5.2.2	AddSuggestionsResponse	45
3.1.4.6	CreateMemberGroup	45
3.1.4.6.1	Messages	46
3.1.4.6.1.1	CreateMemberGroupSoapIn	46
3.1.4.6.1.2	CreateMemberGroupSoapOut	46
3.1.4.6.2	Elements	46
3.1.4.6.2.1	CreateMemberGroup	46
3.1.4.6.2.2	CreateMemberGroupResponse	47
3.1.4.7	CreateUserProfileByAccountName	47
3.1.4.7.1	Messages	48
3.1.4.7.1.1	CreateUserProfileByAccountNameSoapIn	48
3.1.4.7.1.2	CreateUserProfileByAccountNameSoapOut	48
3.1.4.7.2	Elements	48
3.1.4.7.2.1	CreateUserProfileByAccountName	48

3.1.4.7.2.2	CreateUserProfileByAccountNameResponse	49
3.1.4.8	GetCommonColleagues	49
3.1.4.8.1	Messages	49
3.1.4.8.1.1	GetCommonColleaguesSoapIn	49
3.1.4.8.1.2	GetCommonColleaguesSoapOut	50
3.1.4.8.2	Elements.....	50
3.1.4.8.2.1	GetCommonColleagues	50
3.1.4.8.2.2	GetCommonColleaguesResponse	50
3.1.4.9	GetCommonManager.....	51
3.1.4.9.1	Messages	51
3.1.4.9.1.1	GetCommonManagerSoapIn.....	51
3.1.4.9.1.2	GetCommonManagerSoapOut	51
3.1.4.9.2	Elements.....	52
3.1.4.9.2.1	GetCommonManager	52
3.1.4.9.2.2	GetCommonManagerResponse	52
3.1.4.10	GetCommonMemberships	53
3.1.4.10.1	Messages	53
3.1.4.10.1.1	GetCommonMembershipsSoapIn	53
3.1.4.10.1.2	GetCommonMembershipsSoapOut	53
3.1.4.10.2	Elements.....	54
3.1.4.10.2.1	GetCommonMemberships	54
3.1.4.10.2.2	GetCommonMembershipsResponse	54
3.1.4.11	GetInCommon	55
3.1.4.11.1	Messages	55
3.1.4.11.1.1	GetInCommonSoapIn.....	55
3.1.4.11.1.2	GetInCommonSoapOut.....	55
3.1.4.11.2	Elements.....	56
3.1.4.11.2.1	GetInCommon.....	56
3.1.4.11.2.2	GetInCommonResponse	56
3.1.4.11.3	Complex Types	57
3.1.4.11.3.1	InCommonData	57
3.1.4.12	GetProfileSchema	57
3.1.4.12.1	Messages	57
3.1.4.12.1.1	GetProfileSchemaSoapIn	58
3.1.4.12.1.2	GetProfileSchemaSoapOut	58
3.1.4.12.2	Elements.....	58
3.1.4.12.2.1	GetProfileSchema	58
3.1.4.12.2.2	GetProfileSchemaResponse	58
3.1.4.13	GetProfileSchemaNameByAccountName.....	59
3.1.4.13.1	Messages	59
3.1.4.13.1.1	GetProfileSchemaNameByAccountNameSoapIn.....	59
3.1.4.13.1.2	GetProfileSchemaNameByAccountNameSoapOut	60
3.1.4.13.2	Elements.....	60
3.1.4.13.2.1	GetProfileSchemaNameByAccountName	60
3.1.4.13.2.2	GetProfileSchemaNameByAccountNameResponse	60
3.1.4.14	GetProfileSchemaNames	61
3.1.4.14.1	Messages	61
3.1.4.14.1.1	GetProfileSchemaNamesSoapIn	61
3.1.4.14.1.2	GetProfileSchemaNamesSoapOut.....	61
3.1.4.14.2	Elements.....	62
3.1.4.14.2.1	GetProfileSchemaNames.....	62
3.1.4.14.2.2	GetProfileSchemaNamesResponse	62
3.1.4.15	GetPropertyChoiceList	62

3.1.4.15.1	Messages	63
3.1.4.15.1.1	GetPropertyChoiceListSoapIn	63
3.1.4.15.1.2	GetPropertyChoiceListSoapOut	63
3.1.4.15.2	Elements	63
3.1.4.15.2.1	GetPropertyChoiceList	63
3.1.4.15.2.2	GetPropertyChoiceListResponse	64
3.1.4.16	GetUserColleagues	64
3.1.4.16.1	Messages	65
3.1.4.16.1.1	GetUserColleaguesSoapIn	65
3.1.4.16.1.2	GetUserColleaguesSoapOut	65
3.1.4.16.2	Elements	65
3.1.4.16.2.1	GetUserColleagues	65
3.1.4.16.2.2	GetUserColleaguesResponse	66
3.1.4.17	GetUserLinks	66
3.1.4.17.1	Messages	67
3.1.4.17.1.1	GetUserLinksSoapIn	67
3.1.4.17.1.2	GetUserLinksSoapOut	67
3.1.4.17.2	Elements	67
3.1.4.17.2.1	GetUserLinks	67
3.1.4.17.2.2	GetUserLinksResponse	68
3.1.4.18	GetUserMemberships	68
3.1.4.18.1	Messages	69
3.1.4.18.1.1	GetUserMembershipsSoapIn	69
3.1.4.18.1.2	GetUserMembershipsSoapOut	69
3.1.4.18.2	Elements	69
3.1.4.18.2.1	GetUserMemberships	69
3.1.4.18.2.2	GetUserMembershipsResponse	70
3.1.4.19	GetUserOrganizations	70
3.1.4.19.1	Messages	71
3.1.4.19.1.1	GetUserOrganizationsSoapIn	71
3.1.4.19.1.2	GetUserOrganizationsSoapOut	71
3.1.4.19.2	Elements	71
3.1.4.19.2.1	GetUserOrganizations	71
3.1.4.19.2.2	GetUserOrganizationsResponse	72
3.1.4.20	GetUserPinnedLinks	72
3.1.4.20.1	Messages	73
3.1.4.20.1.1	GetUserPinnedLinksSoapIn	73
3.1.4.20.1.2	GetUserPinnedLinksSoapOut	73
3.1.4.20.2	Elements	73
3.1.4.20.2.1	GetUserPinnedLinks	73
3.1.4.20.2.2	GetUserPinnedLinksResponse	74
3.1.4.21	GetUserProfileByGuid	74
3.1.4.21.1	Messages	75
3.1.4.21.1.1	GetUserProfileByGuidSoapIn	75
3.1.4.21.1.2	GetUserProfileByGuidSoapOut	75
3.1.4.21.2	Elements	75
3.1.4.21.2.1	GetUserProfileByGuid	75
3.1.4.21.2.2	GetUserProfileByGuidResponse	76
3.1.4.22	GetUserProfileByIndex	76
3.1.4.22.1	Messages	77
3.1.4.22.1.1	GetUserProfileByIndexSoapIn	77
3.1.4.22.1.2	GetUserProfileByIndexSoapOut	77
3.1.4.22.2	Elements	77

3.1.4.22.2.1	GetUserProfileByIndex.....	77
3.1.4.22.2.2	GetUserProfileByIndexResponse	78
3.1.4.22.3	Complex Types	78
3.1.4.22.3.1	GetUserProfileByIndexResult	78
3.1.4.23	GetUserProfileByName.....	79
3.1.4.23.1	Messages	79
3.1.4.23.1.1	GetUserProfileByNameSoapIn.....	80
3.1.4.23.1.2	GetUserProfileByNameSoapOut	80
3.1.4.23.2	Elements	80
3.1.4.23.2.1	GetUserProfileByName	80
3.1.4.23.2.2	GetUserProfileByNameResponse	81
3.1.4.24	GetUserProfileCount	81
3.1.4.24.1	Messages	82
3.1.4.24.1.1	GetUserProfileCountSoapIn	82
3.1.4.24.1.2	GetUserProfileCountSoapOut	82
3.1.4.24.2	Elements	82
3.1.4.24.2.1	GetUserProfileCount	82
3.1.4.24.2.2	GetUserProfileCountResponse.....	82
3.1.4.25	GetUserProfileSchema	83
3.1.4.25.1	Messages	83
3.1.4.25.1.1	GetUserProfileSchemaSoapIn	83
3.1.4.25.1.2	GetUserProfileSchemaSoapOut	83
3.1.4.25.2	Elements	84
3.1.4.25.2.1	GetUserProfileSchema	84
3.1.4.25.2.2	GetUserProfileSchemaResponse.....	84
3.1.4.26	GetUserPropertyByAccountName	84
3.1.4.26.1	Messages	85
3.1.4.26.1.1	GetUserPropertyByAccountNameSoapIn	85
3.1.4.26.1.2	GetUserPropertyByAccountNameSoapOut	85
3.1.4.26.2	Elements	85
3.1.4.26.2.1	GetUserPropertyByAccountName	85
3.1.4.26.2.2	GetUserPropertyByAccountNameResponse	86
3.1.4.27	ModifyUserPropertyByAccountName	86
3.1.4.27.1	Messages	87
3.1.4.27.1.1	ModifyUserPropertyByAccountNameSoapIn	87
3.1.4.27.1.2	ModifyUserPropertyByAccountNameSoapOut	87
3.1.4.27.2	Elements	87
3.1.4.27.2.1	ModifyUserPropertyByAccountName	88
3.1.4.27.2.2	ModifyUserPropertyByAccountNameResponse.....	88
3.1.4.28	RemoveAllColleagues	88
3.1.4.28.1	Messages	89
3.1.4.28.1.1	RemoveAllColleaguesSoapIn	89
3.1.4.28.1.2	RemoveAllColleaguesSoapOut	89
3.1.4.28.2	Elements	89
3.1.4.28.2.1	RemoveAllColleagues	90
3.1.4.28.2.2	RemoveAllColleaguesResponse	90
3.1.4.29	RemoveAllLinks	90
3.1.4.29.1	Messages	91
3.1.4.29.1.1	RemoveAllLinksSoapIn	91
3.1.4.29.1.2	RemoveAllLinksSoapOut	91
3.1.4.29.2	Elements	91
3.1.4.29.2.1	RemoveAllLinks	91
3.1.4.29.2.2	RemoveAllLinksResponse	92

3.1.4.30 RemoveAllMemberships	92
3.1.4.30.1 Messages	92
3.1.4.30.1.1 RemoveAllMembershipsSoapIn	92
3.1.4.30.1.2 RemoveAllMembershipsSoapOut	93
3.1.4.30.2 Elements	93
3.1.4.30.2.1 RemoveAllMemberships	93
3.1.4.30.2.2 RemoveAllMembershipsResponse	93
3.1.4.31 RemoveAllPinnedLinks	94
3.1.4.31.1 Messages	94
3.1.4.31.1.1 RemoveAllPinnedLinksSoapIn	94
3.1.4.31.1.2 RemoveAllPinnedLinksSoapOut	94
3.1.4.31.2 Elements	95
3.1.4.31.2.1 RemoveAllPinnedLinks	95
3.1.4.31.2.2 RemoveAllPinnedLinksResponse	95
3.1.4.32 RemoveColleague	95
3.1.4.32.1 Messages	96
3.1.4.32.1.1 RemoveColleagueSoapIn	96
3.1.4.32.1.2 RemoveColleagueSoapOut	96
3.1.4.32.2 Elements	96
3.1.4.32.2.1 RemoveColleague	97
3.1.4.32.2.2 RemoveColleagueResponse	97
3.1.4.33 RemoveLink	97
3.1.4.33.1 Messages	98
3.1.4.33.1.1 RemoveLinkSoapIn	98
3.1.4.33.1.2 RemoveLinkSoapOut	98
3.1.4.33.2 Elements	98
3.1.4.33.2.1 RemoveLink	98
3.1.4.33.2.2 RemoveLinkResponse	99
3.1.4.34 RemoveMembership	99
3.1.4.34.1 Messages	100
3.1.4.34.1.1 RemoveMembershipSoapIn	100
3.1.4.34.1.2 RemoveMembershipSoapOut	100
3.1.4.34.2 Elements	100
3.1.4.34.2.1 RemoveMembership	100
3.1.4.34.2.2 RemoveMembershipResponse	101
3.1.4.35 RemovePinnedLink	101
3.1.4.35.1 Messages	102
3.1.4.35.1.1 RemovePinnedLinkSoapIn	102
3.1.4.35.1.2 RemovePinnedLinkSoapOut	102
3.1.4.35.2 Elements	102
3.1.4.35.2.1 RemovePinnedLink	102
3.1.4.35.2.2 RemovePinnedLinkResponse	103
3.1.4.36 UpdateColleaguePrivacy	103
3.1.4.36.1 Messages	103
3.1.4.36.1.1 UpdateColleaguePrivacySoapIn	104
3.1.4.36.1.2 UpdateColleaguePrivacySoapOut	104
3.1.4.36.2 Elements	104
3.1.4.36.2.1 UpdateColleaguePrivacy	104
3.1.4.36.2.2 UpdateColleaguePrivacyResponse	105
3.1.4.37 UpdateLink	105
3.1.4.37.1 Messages	106
3.1.4.37.1.1 UpdateLinkSoapIn	106
3.1.4.37.1.2 UpdateLinkSoapOut	106

3.1.4.37.2	Elements	106
3.1.4.37.2.1	UpdateLink	106
3.1.4.37.2.2	UpdateLinkResponse	107
3.1.4.38	UpdateMembershipPrivacy	107
3.1.4.38.1	Messages	108
3.1.4.38.1.1	UpdateMembershipPrivacySoapIn	108
3.1.4.38.1.2	UpdateMembershipPrivacySoapOut	108
3.1.4.38.2	Elements	108
3.1.4.38.2.1	UpdateMembershipPrivacy	108
3.1.4.38.2.2	UpdateMembershipPrivacyResponse	109
3.1.4.39	UpdatePinnedLink	110
3.1.4.39.1	Messages	110
3.1.4.39.1.1	UpdatePinnedLinkSoapIn	110
3.1.4.39.1.2	UpdatePinnedLinkSoapOut	110
3.1.4.39.2	Elements	111
3.1.4.39.2.1	UpdatePinnedLink	111
3.1.4.39.2.2	UpdatePinnedLinkResponse	111
3.1.5	Timer Events	111
3.1.6	Other Local Events	111
4	Protocol Examples	112
4.1	Create User Profile Example	112
4.1.1	Create the Profile	112
4.1.1.1	Request	112
4.1.1.2	Response	112
4.2	Commonalities Example	113
4.2.1	GetCommonManager	113
4.2.1.1	Request	113
4.2.1.2	Response	113
4.2.2	GetCommonMemberships	114
4.2.2.1	Request	114
4.2.2.2	Response	114
4.2.3	GetCommonColleagues	115
4.2.3.1	Request	115
4.2.3.2	Response	116
4.2.4	GetInCommon	116
4.2.4.1	Request	116
4.2.4.2	Response	117
4.3	GetUserProfile Example	118
4.3.1	Retrieve Profile Definition	118
4.3.1.1	Obtain the Schema	118
4.3.1.1.1	Request	118
4.3.1.1.2	Response	119
4.3.1.2	Obtain the Profile of the Specified User	120
4.3.1.2.1	Request	120
4.3.1.2.2	Response	120
4.4	GetUserProfileByIndex Example	121
4.4.1	Enumerate Users	121
4.4.1.1	Obtain the First User	121
4.4.1.1.1	Request	121
4.4.1.1.2	Response	122
4.5	Memberships	126
4.5.1	Example Data	126

4.5.2 Synchronize Two Users	127
4.5.2.1 Obtain Memberships	127
4.5.2.1.1 Requests	127
4.5.2.1.2 Responses	128
4.5.2.2 Adding Memberships to P1 – Martin Weber	129
4.5.2.2.1 Requests	129
4.5.2.2.2 Responses	130
4.5.2.3 Deleting Memberships from P1 – Martin Weber.....	131
4.5.2.3.1 Requests	131
4.5.2.3.2 Responses	131
5 Security	132
5.1 Security Considerations for Implementers	132
5.2 Index of Security Parameters	132
6 Appendix A: Full WSDL	133
7 Appendix B: Product Behavior	169
8 Change Tracking.....	171
9 Index	173

1 Introduction

This document specifies the User Profile Service Web Service Protocol. This protocol enables a protocol client to retrieve and manage properties that pertain to a specific person or entity within a portal site, and also data in common among users. This protocol also enables a protocol client to manage links, group memberships, and users who have a social networking relationship with another user.

Sections 1.8, 2, and 3 of this specification are normative and can contain the terms MAY, SHOULD, MUST, MUST NOT, and SHOULD NOT as defined in RFC 2119. Sections 1.5 and 1.9 are also normative but cannot contain those terms. All other sections and examples in this specification are informative.

1.1 Glossary

The following terms are defined in [\[MS-GLOS\]](#):

directory service (DS)
GUID
Hypertext Transfer Protocol (HTTP)
Hypertext Transfer Protocol over Secure Sockets Layer (HTTPS)

The following terms are defined in [\[MS-OFCGLOS\]](#):

colleague
Colleague Tracker Web Part
contact
current user
distribution list
group
login name
member group
membership
organization
privacy level
profile site
quick link
Simple Object Access Protocol (SOAP)
site
site collection administrator
SOAP action
SOAP body
SOAP fault
term set
Uniform Resource Locator (URL)
user profile
user profile privacy policy
Web Services Description Language (WSDL)
XML namespace
XML schema

The following terms are specific to this document:

pinned link: A link that users can attach permanently to the top link bar of a personal site.

user profile policy: A subset of the user profile privacy policy that governs interactions with user profiles.

MAY, SHOULD, MUST, SHOULD NOT, MUST NOT: These terms (in all caps) are used as described in [\[RFC2119\]](#). All statements of optional behavior use either MAY, SHOULD, or SHOULD NOT.

1.2 References

References to Microsoft Open Specifications documentation do not include a publishing year because links are to the latest version of the technical documents, which are updated frequently. References to other documents include a publishing year when one is available.

1.2.1 Normative References

We conduct frequent surveys of the normative references to assure their continued availability. If you have any issue with finding a normative reference, please contact dochelp@microsoft.com. We will assist you in finding the relevant information. Please check the archive site, <http://msdn2.microsoft.com/en-us/library/E4BD6494-06AD-4aed-9823-445E921C9624>, as an additional source.

[RFC2119] Bradner, S., "Key words for use in RFCs to Indicate Requirement Levels", BCP 14, RFC 2119, March 1997, <http://www.rfc-editor.org/rfc/rfc2119.txt>

[RFC2396] Berners-Lee, T., Fielding, R., and Masinter, L., "Uniform Resource Identifiers (URI): Generic Syntax", RFC 2396, August 1998, <http://www.ietf.org/rfc/rfc2396.txt>

[RFC2616] Fielding, R., Gettys, J., Mogul, J., et al., "Hypertext Transfer Protocol -- HTTP/1.1", RFC 2616, June 1999, <http://www.ietf.org/rfc/rfc2616.txt>

[SOAP1.1] Box, D., Ehnebuske, D., Kakivaya, G., et al., "Simple Object Access Protocol (SOAP) 1.1", May 2000, <http://www.w3.org/TR/2000/NOTE-SOAP-20000508/>

[SOAP1.2/1] Gudgin, M., Hadley, M., Mendelsohn, N., Moreau, J., and Nielsen, H.F., "SOAP Version 1.2 Part 1: Messaging Framework", W3C Recommendation, June 2003, <http://www.w3.org/TR/2003/REC-soap12-part1-20030624>

[WSDL] Christensen, E., Curbera, F., Meredith, G., and Weerawarana, S., "Web Services Description Language (WSDL) 1.1", W3C Note, March 2001, <http://www.w3.org/TR/2001/NOTE-wsdl-20010315>

[XMLNS] Bray, T., Hollander, D., Layman, A., et al., Eds., "Namespaces in XML 1.0 (Third Edition)", W3C Recommendation, December 2009, <http://www.w3.org/TR/2009/REC-xml-names-20091208/>

[XMLSCHEMA1] Thompson, H.S., Ed., Beech, D., Ed., Maloney, M., Ed., and Mendelsohn, N., Ed., "XML Schema Part 1: Structures", W3C Recommendation, May 2001, <http://www.w3.org/TR/2001/REC-xmlschema-1-20010502/>

[XMLSCHEMA2] Biron, P.V., Ed. and Malhotra, A., Ed., "XML Schema Part 2: Datatypes", W3C Recommendation, May 2001, <http://www.w3.org/TR/2001/REC-xmlschema-2-20010502/>

1.2.2 Informative References

[MS-GLOS] Microsoft Corporation, "[Windows Protocols Master Glossary](#)".

[MS-OFCGLOS] Microsoft Corporation, "[Microsoft Office Master Glossary](#)".

[RFC2818] Rescorla, E., "HTTP Over TLS", RFC 2818, May 2000, <http://www.ietf.org/rfc/rfc2818.txt>

[SOAP1.2/2] Gudgin, M., Hadley, M., Mendelsohn, N., Moreau, J., and Nielsen, H.F., "SOAP Version 1.2 Part 2: Adjuncts", W3C Recommendation, June 2003, <http://www.w3.org/TR/2003/REC-soap12-part2-20030624>

1.3 Protocol Overview (Synopsis)

This protocol enables a protocol client to retrieve **user profile** data, and data in common among users, as well as to manage other user profile properties, such as links, **group(3) memberships**, and **colleagues**.

This protocol can be used to manage an enterprise social network and to enable users to search for and find people within their **organization** for communication purposes.

The protocol server exposes the personal information of each user as a user profile containing a set of properties. Profile properties are name/value pairs with a corresponding **privacy level**. A user can restrict access and viewing of a profile property to the following access levels:

- Only Me (Private)
- My Manager (Manager)
- My Workgroup (Organization)
- My Colleagues (Contacts)
- Everyone (Public)

The protocol server can also enforce a default privacy policy for a property set by a **site collection administrator**.

1.4 Relationship to Other Protocols

This protocol uses the **SOAP** message protocol for formatting request and response messages, as described in [\[SOAP1.1\]](#), [\[SOAP1.2/1\]](#) and [\[SOAP1.2/2\]](#). It transmits those messages by using **HTTP**, as described in [\[RFC2616\]](#), or **Hypertext Transfer Protocol over Secure Sockets Layer (HTTPS)**, as described in [\[RFC2818\]](#).

The following diagram shows the underlying messaging and transport stack used by the protocol:

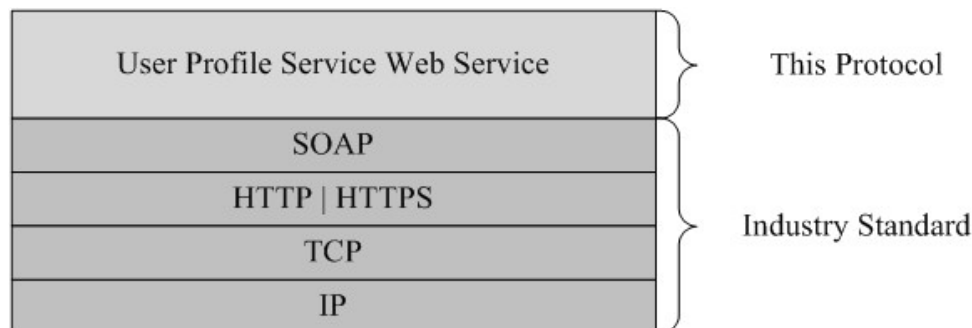

Figure 1: This protocol in relation to other protocols

1.5 Prerequisites/Preconditions

This protocol operates against a **site (2)** that is identified by a **URL** that is known by protocol clients. The protocol server endpoint is formed by appending "_vti_bin/userprofileservice.asmx" to the URL of the site (2), for example
http://www.contoso.com/Repository/_vti_bin/userprofileservice.asmx.

This protocol assumes that authentication has been performed by the underlying protocols.

1.6 Applicability Statement

This protocol is designed to work with up to 5 million user profiles. For each user profile, it supports up to 100 user profile properties.

1.7 Versioning and Capability Negotiation

This document covers versioning issues in the following areas:

- **Supported Transports:** This protocol uses multiple transports with SOAP as specified in section [2.1](#).
- **Localization:** This protocol includes text strings in various messages. Localization considerations for such strings are specified in sections [2.2](#) and [3.1.4](#).

1.8 Vendor-Extensible Fields

None.

1.9 Standards Assignments

None.

2 Messages

2.1 Transport

Protocol servers **MUST** support SOAP over HTTP. Protocol servers **SHOULD** additionally support SOAP over HTTPS for securing communication with clients.

Protocol messages **MUST** be formatted as specified either in [\[SOAP1.1\]](#) section 4 or in [\[SOAP1.2/1\]](#) section 5. Protocol server faults **MUST** be returned either by using HTTP Status Codes as specified in [\[RFC2616\]](#) section 10 or by using **SOAP faults** as specified either in [\[SOAP1.1\]](#) section 4.4 or in [\[SOAP1.2/1\]](#) section 5.4.

2.2 Common Message Syntax

This section contains common definitions used by this protocol. The syntax of the definitions uses **XML schema** as defined in [\[XMLSCHEMA1\]](#) and [\[XMLSCHEMA2\]](#), and **WSDL** as defined in [\[WSDL\]](#).

2.2.1 Namespaces

This specification defines and references various **XML namespaces** using the mechanisms specified in [\[XMLNS\]](#). Although this specification associates a specific XML namespace prefix for each XML namespace that is used, the choice of any particular XML namespace prefix is implementation-specific and not significant for interoperability.

Prefix	Namespace URI	Reference
s1	http://microsoft.com/wsdl/types/	
soap	http://schemas.xmlsoap.org/wsdl/soap/	[SOAP1.1]
s	http://www.w3.org/2001/XMLSchema	[XMLSCHEMA1] [XMLSCHEMA2]
tns	http://microsoft.com/webservices/SharePointPortalServer/UserProfileService	
wsdl	http://schemas.xmlsoap.org/wsdl/	[WSDL]

2.2.2 Messages

This specification does not define any common WSDL message definitions.

2.2.3 Elements

This specification does not define any common XML schema element definitions.

2.2.4 Complex Types

The following table summarizes the set of common XML schema complex type definitions defined by this specification. XML schema complex type definitions that are specific to a particular operation are described with the operation.

Complex type	Description
ArrayOfContactData	A set of ContactData (section 2.2.4.11) elements.

Complex type	Description
ArrayOfDouble	A set of double elements.
ArrayOfMembershipData	A set of MembershipData (section 2.2.4.13) elements.
ArrayOfOrganizationProfileData	A set of OrganizationProfileData (section 2.2.4.14) elements.
ArrayOfPinnedLinkData	A set of PinnedLinkData (section 2.2.4.15) elements.
ArrayOfPropertyData	A set of PropertyData (section 2.2.4.16) elements.
ArrayOfPropertyInfo	A set of PropertyInfo (section 2.2.4.17) elements.
ArrayOfQuickLinkData	A set of QuickLinkData (section 2.2.4.18) elements.
ArrayOfString	A set of string elements.
ArrayOfValueData	A set of ValueData (section 2.2.4.19) elements.
ContactData	Identifies a contact (3) of the user profile.
MemberGroupData	Identifies a member group .
MembershipData	Identifies a membership.
OrganizationProfileData	An organization.
PinnedLinkData	A pinned link .
PropertyData	A property of a user profile object.
PropertyInfo	Describes the attributes of a property.
QuickLinkData	A quick link .
ValueData	This type is one value for a given user profile property.

2.2.4.1 ArrayOfContactData

The **ArrayOfContactData** complex type contains a set of **ContactData** (section [2.2.4.11](#)) elements.

```
<s:complexType name="ArrayOfContactData">
  <s:sequence>
    <s:element minOccurs="0" maxOccurs="unbounded" name="ContactData" nillable="true"
type="tns:ContactData" />
  </s:sequence>
</s:complexType>
```

ContactData: A single contact (3).

2.2.4.2 ArrayOfDouble

The **ArrayOfDouble** complex type contains a set of double elements.

```
<s:complexType name="ArrayOfDouble">
  <s:sequence>
```

```
<s:element minOccurs="0" maxOccurs="unbounded" name="double" type="s:double" />
</s:sequence>
</s:complexType>
```

double: A single element in the array of doubles.

2.2.4.3 ArrayOfMembershipData

The **ArrayOfMembershipData** complex type contains a set of **MembershipData** (section [2.2.4.13](#)) elements.

```
<s:complexType name="ArrayOfMembershipData">
  <s:sequence>
    <s:element minOccurs="0" maxOccurs="unbounded" name="MembershipData" nillable="true"
type="tns:MembershipData" />
  </s:sequence>
</s:complexType>
```

MembershipData: A single membership.

2.2.4.4 ArrayOfOrganizationProfileData

The **ArrayOfOrganizationProfileData** complex type contains a set of **OrganizationProfileData** (section [2.2.4.14](#)) elements.

```
<s:complexType name="ArrayOfOrganizationProfileData">
  <s:sequence>
    <s:element minOccurs="0" maxOccurs="unbounded" name="OrganizationProfileData"
nillable="true" type="tns:OrganizationProfileData" />
  </s:sequence>
</s:complexType>
```

OrganizationProfileData: A single organization profile.

2.2.4.5 ArrayOfPinnedLinkData

The **ArrayOfPinnedLinkData** complex type contains a set of **PinnedLinkData** (section [2.2.4.15](#)) elements.

```
<s:complexType name="ArrayOfPinnedLinkData">
  <s:sequence>
    <s:element minOccurs="0" maxOccurs="unbounded" name="PinnedLinkData" nillable="true"
type="tns:PinnedLinkData" />
  </s:sequence>
</s:complexType>
```

PinnedLinkData: A single pinned link.

2.2.4.6 ArrayOfPropertyData

The **ArrayOfPropertyData** complex type contains a set of **PropertyData** (section [2.2.4.16](#)) elements.

```

<s:complexType name="ArrayOfPropertyData">
  <s:sequence>
    <s:element minOccurs="0" maxOccurs="unbounded" name="PropertyData" nillable="true"
type="tns:PropertyData" />
  </s:sequence>
</s:complexType>

```

PropertyData: A single property.

2.2.4.7 ArrayOfPropertyInfo

The **ArrayOfPropertyInfo** complex type contains a set of **PropertyInfo** (section [2.2.4.17](#)) elements.

```

<s:complexType name="ArrayOfPropertyInfo">
  <s:sequence>
    <s:element minOccurs="0" maxOccurs="unbounded" name="PropertyInfo" nillable="true"
type="tns:PropertyInfo" />
  </s:sequence>
</s:complexType>

```

PropertyInfo: Used to represent schema information about a property.

2.2.4.8 ArrayOfQuickLinkData

The **ArrayOfQuickLinkData** complex type contains a set of **QuickLinkData** (section [2.2.4.18](#)) elements.

```

<s:complexType name="ArrayOfQuickLinkData">
  <s:sequence>
    <s:element minOccurs="0" maxOccurs="unbounded" name="QuickLinkData" nillable="true"
type="tns:QuickLinkData" />
  </s:sequence>
</s:complexType>

```

QuickLinkData: A single quick link.

2.2.4.9 ArrayOfString

The **ArrayOfString** complex type is used to represent a set of strings.

```

<s:complexType name="ArrayOfString">
  <s:sequence>
    <s:element minOccurs="0" maxOccurs="unbounded" name="string" nillable="true"
type="s:string" />
  </s:sequence>
</s:complexType>

```

string: A single element in the array of strings.

2.2.4.10 ArrayOfValueData

The **ArrayOfValueData** complex type contains a set of **ValueData** (section [2.2.4.19](#)) elements.

```

<s:complexType name="ArrayOfValueData">
  <s:sequence>
    <s:element minOccurs="0" maxOccurs="unbounded" name="ValueData" nillable="true"
type="tns:ValueData" />
  </s:sequence>
</s:complexType>

```

ValueData: Represents a single value.

2.2.4.11 ContactData

The **ContactData** complex type contains contact information about a user profile.

```

<s:complexType name="ContactData">
  <s:sequence>
    <s:element minOccurs="0" maxOccurs="1" name="AccountName" type="s:string" />
    <s:element minOccurs="1" maxOccurs="1" name="Privacy" type="tns:Privacy" />
    <s:element minOccurs="0" maxOccurs="1" name="Name" type="s:string" />
    <s:element minOccurs="1" maxOccurs="1" name="IsInWorkGroup" type="s:boolean" />
    <s:element minOccurs="0" maxOccurs="1" name="Group" type="s:string" />
    <s:element minOccurs="0" maxOccurs="1" name="Email" type="s:string" />
    <s:element minOccurs="0" maxOccurs="1" name="Title" type="s:string" />
    <s:element minOccurs="0" maxOccurs="1" name="Url" type="s:string" />
    <s:element minOccurs="1" maxOccurs="1" name="UserProfileID" type="s1:guid" />
    <s:element minOccurs="1" maxOccurs="1" name="ID" type="s:long" />
  </s:sequence>
</s:complexType>

```

AccountName: A string that specifies the **login name** of the user profile to be updated. This value MUST be less than or equal to 400 characters in length.

Privacy: The privacy level for the contact (3) association with the user profile. This MUST be a value in the **Privacy** (section [2.2.5.4](#)) enumeration.

Name: A string that specifies the name of the user.

IsInWorkGroup: A Boolean value that specifies whether the user specified by this element belongs to the same workgroup as the associated user profile. If associated user profile is in the same workgroup as the user specified in this element the server MUST return **true**.

Group: A string that specifies the group (3) this contact belongs to.

Email: A string that specifies the e-mail address for the user.

Title: A string that specifies the title for the user.

Url: The URL for the user.

UserProfileID: The **GUID** of the user.

ID: A long that specifies the unique identifier for the user.

2.2.4.12 MemberGroupData

The **MemberGroupData** complex type identifies a member group.

```

<s:complexType name="MemberGroupData">
  <s:sequence>
    <s:element minOccurs="1" maxOccurs="1" name="SourceInternal" type="s1:guid" />
    <s:element minOccurs="0" maxOccurs="1" name="SourceReference" type="s:string" />
  </s:sequence>
</s:complexType>

```

SourceInternal: A GUID that specifies the original source of members for the member group. If the original source was from a **distribution list** or member group then the GUID MUST be one of the values listed in the following table. Otherwise the GUID MUST correspond to the user-defined GUID for that source.

GUID value	Description
A88B9DCB-5B82-41E4-8A19-17672F307B95	The member group was originally populated from a distribution list.
8BB1220F-DE8B-4771-AC3A-0551242CF2BD	The member group was originally populated from a site (2).

SourceReference: A string that uniquely identifies the member group.

2.2.4.13 MembershipData

The **MembershipData** complex type represents a membership.

```

<s:complexType name="MembershipData">
  <s:sequence>
    <s:element minOccurs="1" maxOccurs="1" name="Source" type="tns:MembershipSource" />
    <s:element minOccurs="0" maxOccurs="1" name="MemberGroup" type="tns:MemberGroupData" />
    <s:element minOccurs="0" maxOccurs="1" name="Group" type="s:string" />
    <s:element minOccurs="0" maxOccurs="1" name="DisplayName" type="s:string" />
    <s:element minOccurs="1" maxOccurs="1" name="Privacy" type="tns:Privacy" />
    <s:element minOccurs="0" maxOccurs="1" name="MailNickname" type="s:string" />
    <s:element minOccurs="0" maxOccurs="1" name="Url" type="s:string" />
    <s:element minOccurs="1" maxOccurs="1" name="ID" type="s:long" />
    <s:element minOccurs="1" maxOccurs="1" name="MemberGroupID" type="s:long" />
  </s:sequence>
</s:complexType>

```

Source: This value specifies the original source of members for the member group. It MUST be a value specified in **MembershipSource** (section [2.2.5.3](#)).

MemberGroup: A **MemberGroupData** (section [2.2.4.12](#)) type that identifies the member group involved in the membership.

Group: A string that specifies the group (3) of this membership. This value MUST be less than or equal to 50 characters in length.

DisplayName: A string that specifies the display name of the member group involved in the membership.

Privacy: Specifies the category of users who can view this membership. This MUST be a value in the **Privacy** (section [2.2.5.4](#)) enumeration.

MailNickname: A string that specifies the e-mail alias of the member group involved in the membership.

Url: The URL of the member group involved in the membership.

ID: A long that uniquely identifies this membership.

MemberGroupID: A long that uniquely identifies the member group involved in the membership.

2.2.4.14 OrganizationProfileData

The **OrganizationProfileData** complex type represents an organization.

```
<s:complexType name="OrganizationProfileData">
  <s:sequence>
    <s:element minOccurs="0" maxOccurs="1" name="DisplayName" type="s:string" />
    <s:element minOccurs="1" maxOccurs="1" name="RecordID" type="s:long" />
  </s:sequence>
</s:complexType>
```

DisplayName: A string that specifies the display text for the organization.

RecordID: A long that uniquely identifies the organization.

2.2.4.15 PinnedLinkData

The **PinnedLinkData** complex type represents a pinned link.

```
<s:complexType name="PinnedLinkData">
  <s:sequence>
    <s:element minOccurs="0" maxOccurs="1" name="Name" type="s:string" />
    <s:element minOccurs="0" maxOccurs="1" name="Url" type="s:string" />
    <s:element minOccurs="1" maxOccurs="1" name="ID" type="s:long" />
  </s:sequence>
</s:complexType>
```

Name: A string that specifies the display text for the pinned link.

Url: The URL of the pinned link.

ID: A long that uniquely identifies the pinned link.

2.2.4.16 PropertyData

The **PropertyData** complex type contains information about a user profile property.

```
<s:complexType name="PropertyData">
  <s:sequence>
    <s:element minOccurs="1" maxOccurs="1" name="IsPrivacyChanged" type="s:boolean" />
    <s:element minOccurs="1" maxOccurs="1" name="IsValueChanged" type="s:boolean" />
    <s:element minOccurs="0" maxOccurs="1" name="Name" type="s:string" />
    <s:element minOccurs="1" maxOccurs="1" name="Privacy" type="tns:Privacy" />
    <s:element minOccurs="0" maxOccurs="1" name="Values" type="tns:ArrayOfValueData" />
  </s:sequence>
```

</s:complexType>

Name: A string that specifies the name of the user profile property.

Privacy: The privacy level of the user profile property. This MUST be a value in the **Privacy** (section [2.2.5.4](#)) enumeration.

Values: A set of **ValueData** (section [2.2.4.19](#)) elements.

IsPrivacyChanged: A Boolean value indicating whether or not the privacy value for this user profile property has changed. When a **PropertyData** element is returned from the protocol server, **IsPrivacyChanged** MUST be **false**.

IsValueChanged: A Boolean value indicating whether or not the values for this user profile property have changed. When a **PropertyData** element is returned from the protocol server, **IsValueChanged** MUST be **false**.

2.2.4.17 PropertyInfo

The **PropertyInfo** complex type is used to represent schema information about a property.

```
<s:complexType name="PropertyInfo">
  <s:sequence>
    <element minOccurs="0" maxOccurs="1" name="Name" type="s:string" />
    <element minOccurs="0" maxOccurs="1" name="Description" type="s:string" />
    <element minOccurs="0" maxOccurs="1" name="DisplayOrder" type="s:int" />
    <element minOccurs="0" maxOccurs="1" name="MaximumShown" type="s:int" />
    <element minOccurs="0" maxOccurs="1" name="IsAdminEditable" type="s:boolean" />
    <element minOccurs="0" maxOccurs="1" name="IsSearchable" type="s:boolean" />
    <element minOccurs="0" maxOccurs="1" name="IsSystem" type="s:boolean" />
    <element minOccurs="0" maxOccurs="1" name="ManagedPropertyName" type="s:string" />
    <element minOccurs="0" maxOccurs="1" name="DisplayName" type="s:string" />
    <element minOccurs="0" maxOccurs="1" name="Type" type="s:string" />
    <element minOccurs="1" maxOccurs="1" name="AllowPolicyOverride" type="s:boolean" />
    <element minOccurs="1" maxOccurs="1" name="DefaultPrivacy" type="tns:Privacy" />
    <element minOccurs="1" maxOccurs="1" name="IsAlias" type="s:boolean" />
    <element minOccurs="1" maxOccurs="1" name="IsColleagueEventLog" type="s:boolean" />
    <element minOccurs="1" maxOccurs="1" name="IsRequired" type="s:boolean" />
    <element minOccurs="1" maxOccurs="1" name="IsUserEditable" type="s:boolean" />
    <element minOccurs="1" maxOccurs="1" name="IsVisibleOnEditor" type="s:boolean" />
    <element minOccurs="1" maxOccurs="1" name="IsVisibleOnViewer" type="s:boolean" />
    <element minOccurs="1" maxOccurs="1" name="IsReplicable" type="s:boolean" />
    <element minOccurs="1" maxOccurs="1" name="UserOverridePrivacy" type="s:boolean" />
    <element minOccurs="1" maxOccurs="1" name="Length" type="s:int" />
    <element minOccurs="1" maxOccurs="1" name="IsImported" type="s:boolean" />
    <element minOccurs="1" maxOccurs="1" name="IsMultiValue" type="s:boolean" />
    <element minOccurs="1" maxOccurs="1" name="ChoiceType" type="tns:ChoiceTypes" />
    <element minOccurs="0" maxOccurs="1" name="TermSetId" nillable="true" type="s1:guid" />
  </s:sequence>
</s:complexType>
```

Name: A string that specifies the name of the property.

Description: A string that specifies a description of the property.

DisplayOrder: An integer that specifies the index at which this property is normally displayed.

MaximumShown: An integer that specifies the maximum number of values shown for this property.

IsAdminEditable: A Boolean that if set to **true** specifies that this property can be edited by an administrator and is set to **false** otherwise.

IsSearchable: A Boolean that if set to **true** specifies that this property is searchable and is set to **false** otherwise.

IsSystem: A Boolean that if set to **true** specifies that this is a core system property and is set to **false** otherwise.

ManagedPropertyName: If specified, a string that is used in URL encodings when searching for other properties with the same value.

DisplayName: A string that specifies the display name of the property. **Type:** A string that specifies the value specifying the type of the user profile property.

AllowPolicyOverride: A Boolean that if set to **true** specifies that the site collection administrator is allowed to override the default policy setting assigned to the **user profile privacy policy** and is set to **false** otherwise.

DefaultPrivacy: A value indicating the default privacy setting of the property which MUST be a value listed in the **Privacy** (section [2.2.5.4](#)) enumeration.

IsAlias: A Boolean that if set to **true** specifies that this property serves as an alias property of the user profile for user search purposes and is set to **false** otherwise.

IsColleagueEventLog: A Boolean that if set to **true** specifies that this property is displayed on the **Colleague Tracker Web Part** and is set to **false** otherwise

IsRequired: A Boolean that if set to **true** specifies that this property is required when saving its value to a user profile and is set to **false** otherwise.

IsUserEditable: A Boolean value that if set to **true** specifies that this property is editable and is set to **false** otherwise

IsVisibleOnEditor: A Boolean that if set to **true** specifies that this property is visible when a user edits his or her user profile from his or her **profile site** and is set to **false** otherwise.

IsVisibleOnViewer: A Boolean value that if set to **true** specifies this property is visible on the default profile site and is set to **false** otherwise.

IsReplicable: A Boolean value that if set to **true** specifies this property is replicable and is set to **false** otherwise.

UserOverridePrivacy: A Boolean that if set to **true** specifies that the system enables the user to override the default protection level assigned to the privacy policy and is set to **false** otherwise.

Length: An integer that specifies the maximum length of the value of the property.

IsImported: A Boolean value that if set to **true** specifies that this property is imported to the protocol server from an external data source and is set to **false** otherwise.

IsMultiValue: A Boolean that if set to **true** specifies that the property can have multiple values and is set to **false** otherwise.

ChoiceType: A **ChoiceTypes** (section [2.2.5.2](#)) value which indicates the state of the property's list of choices. If the element is not present, the value of the element is regarded as Off.

TermSetID: If specified, a GUID that corresponds to a taxonomy **term set** that backs the value of the property.

2.2.4.18 QuickLinkData

The **QuickLinkData** complex type represents a quick link.

```
<s:complexType name="QuickLinkData">
  <s:sequence>
    <s:element minOccurs="0" maxOccurs="1" name="Name" type="s:string" />
    <s:element minOccurs="0" maxOccurs="1" name="Group" type="s:string" />
    <s:element minOccurs="1" maxOccurs="1" name="Privacy" type="tns:Privacy" />
    <s:element minOccurs="0" maxOccurs="1" name="Url" type="s:string" />
    <s:element minOccurs="1" maxOccurs="1" name="ID" type="s:long" />
  </s:sequence>
</s:complexType>
```

Name: A string that specifies the display text for the quick link.

Group: A string that specifies the group (3) this quick link belongs to.

Privacy: Specifies the category of users who can view this quick link. This MUST be a value in the **Privacy** (section [2.2.5.4](#)) enumeration.

Url: The URL of the quick link.

ID: A long that uniquely identifies the quick link.

2.2.4.19 ValueData

The **ValueData** complex type is used to represent a value for a given user profile property.

```
<s:complexType name="ValueData">
  <s:sequence>
    <s:element minOccurs="0" maxOccurs="1" name="Value" />
  </s:sequence>
</s:complexType>
```

Value: This element contains the value of a user profile property.

2.2.5 Simple Types

The following table summarizes the set of common XML schema simple type definitions defined by this specification. XML schema simple type definitions that are specific to a particular operation are described with the operation.

Simple type	Description
guid	A simple type used to represent a GUID.
ChoiceTypes	Used to indicate the state of a list of choices for a property.

Simple type	Description
MembershipSource	Specifies the source of a member group involved in a particular membership.
Privacy	Specifies the set of users who are allowed to access a protected resource.
SuggestionType	Specifies the type of suggestion (for example, keyword suggestion vs. colleague suggestion).

2.2.5.1 guid

The **guid** simple type is used to represent a GUID.

```
<s:simpleType name="guid">
  <s:restriction base="s:string">
    <s:pattern value="[0-9a-fA-F]{8}-[0-9a-fA-F]{4}-[0-9a-fA-F]{4}-[0-9a-fA-F]{4}-[0-9a-fA-F]{12}"/>
  </s:restriction>
</s:simpleType>
```

2.2.5.2 ChoiceTypes

The **ChoiceTypes** simple type is used to indicate the state of a list of choices for a property.

```
<s:simpleType name="ChoiceTypes">
  <s:restriction base="s:string">
    <s:enumeration value="Off"/>
    <s:enumeration value="None"/>
    <s:enumeration value="Open"/>
    <s:enumeration value="Closed"/>
  </s:restriction>
</s:simpleType>
```

Value	Meaning
Off	The property does not use a list of choices.
None	The property is not using a list of choices, but a list of choices can be added by a site collection administrator.
Open	The property is using a list of choices and users can add items to the list of choices.
Closed	The property uses a list of choices but users cannot edit the choices. A site collection administrator has full control over the choices for the property.

2.2.5.3 MembershipSource

The **MembershipSource** simple type is an enumeration used to specify the source of a member group involved in a particular membership.

```
<s:simpleType name="MembershipSource">
  <s:restriction base="s:string">
    <s:enumeration value="DistributionList"/>
    <s:enumeration value="SharePointSite"/>
    <s:enumeration value="Other"/>
  </s:restriction>
</s:simpleType>
```

```

    </s:restriction>
</s:simpleType>

```

Value	Meaning
DistributionList	The member group was originally populated from a distribution list.
SharePointSite	The member group was originally populated from a site (2).
Other	The member group was originally populated from a source external to SharePoint Server.

2.2.5.4 Privacy

The **Privacy** simple type specifies the set of users who are allowed to access a protected resource.

```

<s:simpleType name="Privacy">
  <s:restriction base="s:string">
    <s:enumeration value="Public"/>
    <s:enumeration value="Contacts"/>
    <s:enumeration value="Organization"/>
    <s:enumeration value="Manager"/>
    <s:enumeration value="Private"/>
    <s:enumeration value="NotSet"/>
  </s:restriction>
</s:simpleType>

```

Value	Meaning
Public	All users are allowed to access the resource.
Contacts	The only users allowed to access the resource are the owner of the resource and the owner's colleagues.
Organization	The only users allowed to access the resource are the owner of the resource and the owner's workgroup colleagues.
Manager	The only two users allowed to access the resource are the owner of the resource and the owner's manager.
Private	The only user allowed to access the resource is the owner of the resource.
NotSet	The security settings for the item have not been overridden by the user that created the resource. The settings as defined in the user profile policy are applied.

2.2.5.5 SuggestionType

The **SuggestionType** simple type is an enumeration that specifies the type of suggestion.

```

<s:simpleType name="SuggestionType">
  <s:restriction base="s:string">
    <s:enumeration value="Colleague" />
    <s:enumeration value="Keyword" />
  </s:restriction>
</s:simpleType>

```

Value	Meaning
Colleague	The Suggestion corresponds to a Colleague that is specified by a string with either an accountName or email value.
Keyword	The Suggestion corresponds to a keyword that is specified by a string.

2.2.6 Attributes

This specification does not define any common XML schema attribute definitions.

2.2.7 Groups

This specification does not define any common XML schema group definitions.

2.2.8 Attribute Groups

This specification does not define any common XML schema attribute group definitions.

3 Protocol Details

The client side of this protocol is simply a pass-through. That is, no additional timers or other state is required on the client side of this protocol. Calls made by the higher-layer protocol or application are passed directly to the transport, and the results returned by the transport are passed directly back to the higher-layer protocol or application.

3.1 Protocol Server Details

3.1.1 Abstract Data Model

This section describes a conceptual model of possible data organization that an implementation maintains to participate in this protocol. The described organization is provided to facilitate the explanation of how the protocol behaves. This document does not mandate that implementations adhere to this model as long as their external behavior is consistent with that described in this document.

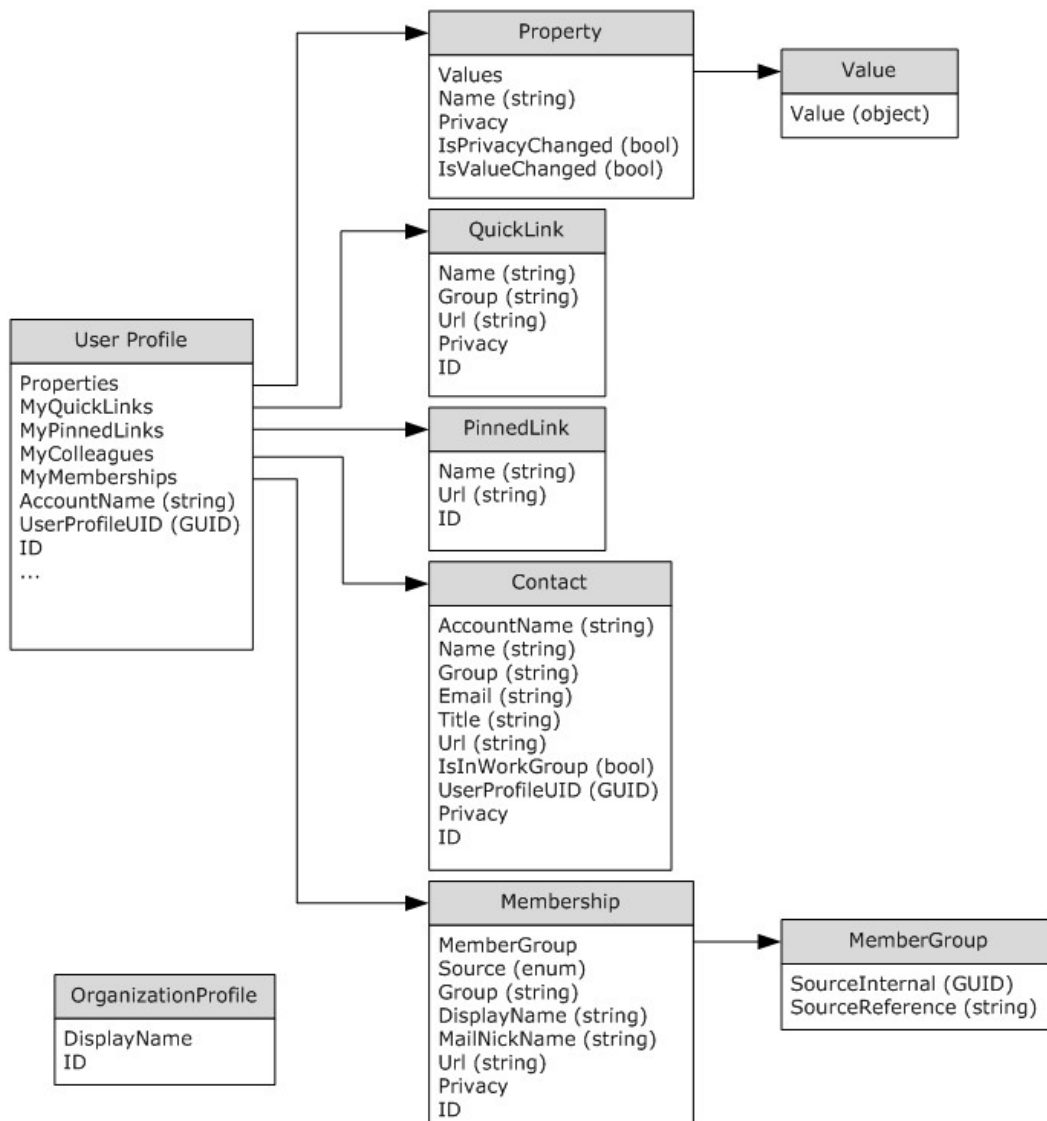

Figure 2: Protocol server abstract data model

In the previous figure, each table specifies a type of entity in the model. Each arrow specifies that one type of entity contains one or more references to another.

UserProfile Entity: An entity that corresponds to a user profile available on the protocol server. A **UserProfile** entity contains references to properties, quick links, pinned links, colleagues, and memberships. This entity can also contain various other pieces of data associated with the user.

Properties Field: References a collection of **Property** data model entities.

MyQuickLinks Field: References a collection of **QuickLink** data model entities.

MyPinnedLinks Field: References a collection of **PinnedLink** data model entities.

MyColleagues Field: References a collection of **Contact** data model entities.

MyMemberships Field: References a collection of **Membership** data model entities.

AccountName Field: A string value that serves as the login name for the account associated with this **UserProfile** entity.

UserProfileUID Field: A GUID value that uniquely identifies the user profile.

ID Field: A unique identifier that identifies the **UserProfile** entity.

Property Entity: An entity that corresponds to a property. A **Property** entity belongs to a **UserProfile** entity and represents a property of a user profile. A **Property** entity implements the concept of associating one or more values with a given property name.

Values Field: References a collection of **Value** data model entities. These entities serve as the values for this **Property** entity.

Name Field: A string value that serves as the name for this **Property** entity.

Privacy Field: An enumerated value corresponding to the privacy level for this **Property** entity. Conceptually, this **Privacy** value determines who has the rights to view this property.

IsPrivacyChanged Field: A Boolean value indicating whether or not the **Privacy** for this **Property** entity has changed. This can be used for caching to prevent excess data queries.

IsValueChanged Field: A Boolean value indicating whether or not the **Values** for this **Property** entity have changed. This can be used for caching to prevent excess data queries.

Value Entity: An entity that contains a value of a **Property** data model entity.

Value Field: An object that serves as the value for this **Value** entity.

QuickLink Entity: An entity that corresponds to a quick link, which is associated with a **UserProfile** data model entity.

Name Field: A string value that serves as the name for this **QuickLink** entity.

Group Field: A string value corresponding to the group (3) for this **QuickLink** entity.

Url Field: A string value corresponding to the URL for this **QuickLink** entity.

Privacy Field: An enumerated value corresponding to the privacy level for this **QuickLink** entity. Conceptually, this **Privacy** value determines who has the rights to view this quick link.

ID Field: A unique identifier that identifies the **QuickLink** entity.

PinnedLink Entity: An entity that corresponds to a pinned link, which is associated with a **UserProfile** data model entity.

Name Field: A string value that serves as the name for this **PinnedLink** entity.

Url Field: A string value corresponding to the URL for this **PinnedLink** entity.

ID Field: A unique identifier that identifies the **PinnedLink** entity.

Contact Entity: An entity that contains the necessary data to store contact (3) information for another user who is a colleague of the associated **UserProfile** data model entity. Conceptually, each **Contact** entity serves as a one-way link from the specified **UserProfile** entity to **Contact**.

AccountName Field: A string value corresponding to the **AccountName** of the colleague's **UserProfile** entity.

Name Field: A string value that serves as the name for this **Contact** entity.

Group Field: A string value corresponding to the group (2) for this **Contact** entity.

Email Field: A string value corresponding to the e-mail address for this **Contact** entity.

Title Field: A string value corresponding to the title for this **Contact** entity.

Url Field: A string value corresponding to the URL for this **Contact** entity.

IsInWorkGroup Field: A Boolean value indicating whether or not the colleague for this **Contact** entity is in the associated user profile's workgroup. If associated user profile is in the same workgroup as the colleague for this **Contact** entity the server MUST return **true**.

UserProfileUID Field: A GUID value that uniquely identifies the user profile of the colleague.

Privacy Field: An enumerated value corresponding to the privacy level for this **Contact** entity. Conceptually, this **Privacy** value determines who has the rights to view this colleague relationship.

ID Field: A unique identifier that identifies the **Contact** entity.

Membership Entity: An entity that contains the necessary data to store membership information. Conceptually, a **Membership** entity serves as a one-way link from a **UserProfile** entity to a **MemberGroup** entity.

MemberGroup Field: A reference to this **Membership** entity's **MemberGroup** data model entity.

Source Field: An enumerated value corresponding to the source of members for this **Membership** entity. Conceptually, this **Source** value indicates whether this membership is to a distribution list, site (2), or "other".

Group Field: A string value corresponding to the group (3) for this **Membership** entity.

DisplayName Field: A string value corresponding to the display name for this **Membership** entity.

MailNickName Field: A string value corresponding to the e-mail alias for this **Membership** entity.

Url Field: A string value corresponding to the URL for this **Membership** entity.

Privacy Field: An enumerated value corresponding to the privacy level for this **Contact** entity. Conceptually, this **Privacy** value determines who has the rights to view this membership relationship.

ID Field: A unique identifier that identifies the **Membership** entity.

MemberGroup Entity: An entity that represents a member group. Conceptually, this entity is a node for **Membership** entities to reference.

SourceInternal Field: A GUID value indicating the original source of members for the member group as specified in **MemberGroupData** (section [2.2.4.12](#)).

SourceReference Field: A string that uniquely identifies the member group.

3.1.2 Timers

None.

3.1.3 Initialization

The following initialization steps MUST be performed:

1. All abstract data model entities contain data MUST be retrieved from persistent storage at initialization time.
2. Each operation within the protocol server MUST begin listening for requests at the respective URL addresses given in the message transport (as specified in section [2.1](#)).

3.1.4 Message Processing Events and Sequencing Rules

The following table summarizes the list of WSDL operations as defined by this specification:

Operation	Description
AddColleague	Updates the specified user profile by adding a colleague association.
AddLink	Updates the specified user profile by adding a quick link.
AddMembership	Updates the specified user profile by adding a membership.
AddPinnedLink	Updates the specified user profile by adding a pinned link.
AddSuggestions<1>	Add a suggestion for the user profile of the current user .
CreateMemberGroup	Creates a new member group.
CreateUserProfileByAccountName	Creates a user profile for the specified user login name.
GetCommonColleagues	Retrieves the common colleagues between two user profiles.
GetCommonManager	Retrieves the lowest level common manager between two user profiles.
GetCommonMemberships	Retrieves the common memberships between two user profiles.
GetInCommon	Retrieves the common memberships, colleagues, and lowest level common manager between two user profiles.
GetProfileSchema<2>	Retrieves schema information about each of the profile properties defined.
GetProfileSchemaNameByAccountName<3>	Retrieves the name of the schema for the user profile of the specified user login name.
GetProfileSchemaNames<4>	Retrieves a list of profile schema names.
GetPropertyChoiceList	Retrieves a list of possible values for a property.
GetUserColleagues	Retrieves the colleagues associated with a user profile.

Operation	Description
GetUserLinks	Retrieves the quick links associated with a user profile.
GetUserMemberships	Retrieves the memberships associated with a user profile.
GetUserOrganizations<5>	Retrieves the organizations associated with a user profile.
GetUserPinnedLinks	Retrieves the pinned links associated with a user profile.
GetUserProfileByGuid	Retrieve a user profile given the GUID of a user.
GetUserProfileByIndex	Retrieves a user profile given a unique identifier.
GetUserProfileByName	Retrieves a user profile given a login name.
GetUserProfileCount	Returns the number of user profiles stored by the protocol server.
GetUserProfileSchema	Retrieves schema information about each of the properties defined.
GetUserPropertyByAccountName<6>	Retrieves a user profile property given a user login name and property name.
ModifyUserPropertyByAccountName	Updates a set of properties for a user.
RemoveAllColleagues	Deletes all colleagues associated with a user profile.
RemoveAllLinks	Deletes all quick links associated with a user profile.
RemoveAllMemberships	Deletes all memberships associated with a user profile.
RemoveAllPinnedLinks	Deletes all pinned links associated with a user profile.
RemoveColleague	Deletes a colleague associated with a user profile.
RemoveLink	Deletes a quick link associated with a user profile.
RemoveMembership	Deletes a membership associated with a user profile.
RemovePinnedLink	Deletes a pinned link associated with a user profile.
UpdateColleaguePrivacy	Updates the privacy level of a colleague association.
UpdateLink	Updates a quick link for the specified user.
UpdateMembershipPrivacy	Updates the privacy level of a membership.
UpdatePinnedLink	Updates a pinned link for the specified user.

3.1.4.1 AddColleague

The **AddColleague** WSDL operation is used to update the specified user profile by adding a colleague association.

The operation of adding a colleague is unidirectional, meaning that when a colleague is added to the specified user, the user profile of the colleague will not be updated.

```
<wsdl:operation name="AddColleague">
```

```

    <wsdl:input message="tns:AddColleagueSoapIn"/>
    <wsdl:output message="tns:AddColleagueSoapOut"/>
  </wsdl:operation>

```

The protocol client sends an **AddColleagueSoapIn** request WSDL message and the protocol server responds with an **AddColleagueSoapOut** response WSDL message.

If the user is not authorized to administer the user profile service and is not updating his or her own user profile, the protocol server **MUST** send a SOAP fault message.

Additionally, if the user does not have the Use Personalization Features permission, the protocol server **MUST** send a SOAP fault message. The Use Personalization Features permission is defined for users in the User Profile Service Application and governs the user's access to view other's profiles and view/edit their own profile.

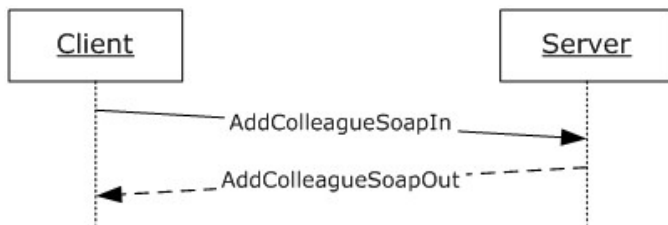

Figure 3: AddColleague operation

The **AddColleagueWithoutEmailNotification** WSDL operation behaves identically to the **AddColleague** WSDL operation, except that the server will not send any email notifications upon successful addition of a new colleague.

3.1.4.1.1 Messages

The following WSDL message definitions are specific to this operation.

3.1.4.1.1.1 AddColleagueSoapIn

The **AddColleagueSoapIn** message is the request WSDL message for the **AddColleague** WSDL operation.

The **SOAP action** value of the message is defined as:

```

http://microsoft.com/webservices/SharePointPortalServer/UserProfileService/AddColleague

```

The **SOAP body** contains an **AddColleague** element.

3.1.4.1.1.2 AddColleagueSoapOut

The **AddColleagueSoapOut** message is the response WSDL message for the **AddColleague** WSDL operation.

The SOAP action value of the message is defined as:

```

http://microsoft.com/webservices/SharePointPortalServer/UserProfileService/AddColleague

```

The SOAP body contains an **AddColleagueResponse** element.

3.1.4.1.2 Elements

The following XML schema element definitions are specific to this operation.

3.1.4.1.2.1 AddColleague

The **AddColleague** element is the body of the request WSDL message for the **AddColleague** WSDL operation.

```
<s:element name="AddColleague">
  <s:complexType>
    <s:sequence>
      <s:element name="accountName" type="s:string" minOccurs="0" maxOccurs="1"/>
      <s:element name="colleagueAccountName" type="s:string" minOccurs="0"
        maxOccurs="1"/>
      <s:element name="group" type="s:string" minOccurs="0" maxOccurs="1"/>
      <s:element minOccurs="1" maxOccurs="1" name="privacy" type="tns:Privacy"/>
      <s:element minOccurs="1" maxOccurs="1" name="isInWorkGroup" type="s:boolean"/>
    </s:sequence>
  </s:complexType>
</s:element>
```

accountName: A string that specifies the login name of the user profile to be updated. This value MUST be less than or equal to 400 characters in length. If this element is not specified or does not have a value, the protocol server MUST use the user profile of the current user. The protocol server MUST treat **accountName** in a case insensitive manner for retrieval of the user profile.

If **accountName** does not correspond to an existing user profile, the protocol server MUST send a SOAP fault message.

colleagueAccountName: A string that specifies the login name of the user profile of the colleague to be added to the user profile specified by **accountName**. This value MUST be less than or equal to 400 characters in length. If this element is not specified or does not have a value, the protocol server MUST use the user profile of the current user, and return a SOAP fault message if the current user does not have a user profile. The protocol server MUST treat **colleagueAccountName** in a case insensitive manner for retrieval of the user profile.

If **colleagueAccountName** does not correspond to an existing user profile, the protocol server MUST send a SOAP fault message.

The user specified by **colleagueAccountName** MUST NOT be the same as the user specified by **accountName**.

If the user specified by **accountName** and the user specified by **colleagueAccountName** are already colleagues, the protocol server MUST send a SOAP fault message.

If the **accountName** is not specified or does not have a value and the **colleagueAccountName** is not specified or does not have a value, the protocol server MUST send a SOAP fault message.

group: A string that refers to a group (3). This value MUST be less than or equal to 50 characters in length.

privacy: A value that MUST correspond to a **Privacy** (section [2.2.5.4](#)) enumeration. It specifies the set of users who can view this colleague association. This value MUST NOT be "NotSet" as specified

in **Privacy** (section [2.2.5.4](#)). If this value is set to "NotSet" the server MUST send a SOAP fault message.

isInWorkGroup: A Boolean value which, when **true**, the protocol server MUST allow the user specified in **colleagueAccountName** to see user profile information that falls within the organization privacy level for the user specified by **accountName**.

3.1.4.1.2.2 AddColleagueResponse

The **AddColleagueResponse** element is the body of the response WSDL message for the **AddColleague** WSDL operation.

```
<s:element name="AddColleagueResponse">
  <s:complexType>
    <s:sequence>
      <s:element name="AddColleagueResult" type="tns:ContactData" minOccurs="0"
        maxOccurs="1"/>
    </s:sequence>
  </s:complexType>
</s:element>
```

AddColleagueResult: A **ContactData** (section [2.2.4.11](#)) element that corresponds to the created colleague association.

3.1.4.2 AddLink

The **AddLink** WSDL operation is used to update the specified user profile by adding a quick link.

```
<wsdl:operation name="AddLink">
  <wsdl:input message="tns:AddLinkSoapIn"/>
  <wsdl:output message="tns:AddLinkSoapOut"/>
</wsdl:operation>
```

The protocol client sends an **AddLinkSoapIn** request WSDL message and the protocol server responds with an **AddLinkSoapOut** response WSDL message.

If the user is not authorized to administer the user profile service and is not updating his or her own user profile, the protocol server MUST send a SOAP fault message.

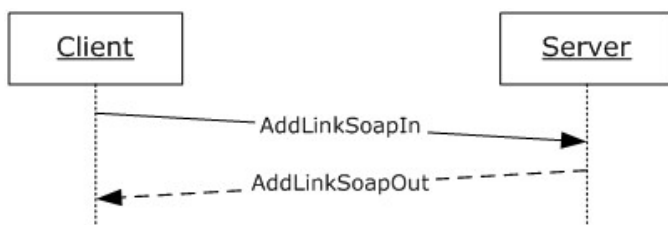

Figure 4: AddLink operation

3.1.4.2.1 Messages

The following WSDL message definitions are specific to this operation.

3.1.4.2.1.1 AddLinkSoapIn

The **AddLinkSoapIn** message is the request WSDL message for the **AddLink** WSDL operation.

The SOAP action value of the message is defined as:

```
http://microsoft.com/webservices/SharePointPortalServer/UserProfileService/AddLink
```

The SOAP body contains an **AddLink** element.

3.1.4.2.1.2 AddLinkSoapOut

The **AddLinkSoapOut** message is the response WSDL message for the **AddLink** WSDL operation.

The SOAP action value of the message is defined as:

```
http://microsoft.com/webservices/SharePointPortalServer/UserProfileService/AddLink
```

The SOAP body contains an **AddLinkResponse** element.

3.1.4.2.2 Elements

The following XML schema element definitions are specific to this operation.

3.1.4.2.2.1 AddLink

The **AddLink** element is the body of the request WSDL message for the **AddLink** WSDL operation.

If there is another quick link association in the user profile referred to by **accountName** that has the same name, URL, and group (2) (all treated in a case insensitive manner), the protocol server **MUST** send a SOAP fault message.

```
<s:element name="AddLink">
  <s:complexType>
    <s:sequence>
      <s:element name="accountName" type="s:string" minOccurs="0" maxOccurs="1"/>
      <s:element minOccurs="0" maxOccurs="1" name="name" type="s:string"/>
      <s:element minOccurs="0" maxOccurs="1" name="url" type="s:string"/>
      <s:element minOccurs="0" maxOccurs="1" name="group" type="s:string"/>
      <s:element minOccurs="1" maxOccurs="1" name="privacy" type="tns:Privacy"/>
    </s:sequence>
  </s:complexType>
</s:element>
```

accountName: A string that specifies the login name of the user profile to return the elements for. This value **MUST** be less than or equal to 400 characters in length. The protocol server **MUST** treat **accountName** in a case insensitive manner for retrieval of the user profile.

If **accountName** is not specified or does not have a value and there is not an existing user profile for the current user, then a new user profile **MUST** be created which represents the current user.

If **accountName** is not specified or does not have a value and there is an existing user profile for the current user, then the protocol server **MUST** return elements for that user profile.

If **accountName** is specified and does not match the login name of an existing user profile, the protocol server MUST send a SOAP fault message.

name: A string that specifies the display text for the new quick link. This value MUST be less than or equal to 50 characters.

url: The URL that the quick link refers to. This value MUST be less than or equal to 2048 characters and MUST be a properly formatted URL as specified in [\[RFC2396\]](#). If the **url** is null or an empty string, the server MUST return a SOAP fault message.

group: A string that refers to a group (3). This value MUST be less than or equal to 50 characters.

privacy: This specifies the set of users who can view this quick link. The value MUST correspond to a value in the **Privacy** (section [2.2.5.4](#)) enumeration. This value MUST NOT be "NotSet".

3.1.4.2.2 AddLinkResponse

The **AddLinkResponse** element is the body of the response WSDL message for the **AddLink** WSDL operation.

```
<s:element name="AddLinkResponse">
  <s:complexType>
    <s:sequence>
      <s:element name="AddLinkResult" type="tns:QuickLinkData" minOccurs="0"
        maxOccurs="1"/>
    </s:sequence>
  </s:complexType>
</s:element>
```

AddLinkResult: A **QuickLinkData** (section [2.2.4.18](#)) element corresponding to the created object.

3.1.4.3 AddMembership

The **AddMembership** WSDL operation is used to update the specified user profile by adding a membership.

```
<wsdl:operation name="AddMembership">
  <wsdl:input message="tns:AddMembershipSoapIn"/>
  <wsdl:output message="tns:AddMembershipSoapOut"/>
</wsdl:operation>
```

The protocol client sends an **AddMembershipSoapIn** request WSDL message and the protocol server responds with an **AddMembershipSoapOut** response WSDL message.

If the user is not authorized to administer the user profile service and is not updating his or her own user profile, the protocol server MUST send a SOAP fault message.

Additionally, if the user does not have the **Use Personalization Features** permission, the protocol server MUST send a SOAP fault message.

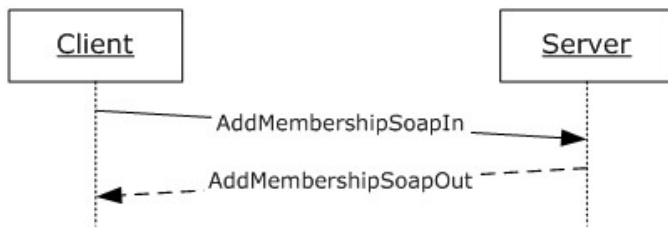

Figure 5: AddMembership operation

3.1.4.3.1 Messages

The following WSDL message definitions are specific to this operation.

3.1.4.3.1.1 AddMembershipSoapIn

The **AddMembershipSoapIn** message is the request WSDL message for the **AddMembership** WSDL operation.

The SOAP action value of the message is defined as:

```
http://microsoft.com/webservices/SharePointPortalServer/UserProfileService/AddMembership
```

The SOAP body contains an **AddMembership** element.

3.1.4.3.1.2 AddMembershipSoapOut

The **AddMembershipSoapOut** message is the response WSDL message for the **AddMembership** WSDL operation.

The SOAP action value of the message is defined as:

```
http://microsoft.com/webservices/SharePointPortalServer/UserProfileService/AddMembership
```

The SOAP body contains an **AddMembershipResponse** element.

3.1.4.3.2 Elements

The following XML schema element definitions are specific to this operation.

3.1.4.3.2.1 AddMembership

The **AddMembership** element is the body of the request WSDL message for the **AddMembership** WSDL operation.

```

<s:element name="AddMembership">
  <s:complexType>
    <s:sequence>
      <s:element name="accountName" type="s:string" minOccurs="0" maxOccurs="1"/>
      <s:element minOccurs="0" maxOccurs="1" name="membershipInfo"
type="tns:MembershipData"/>
      <s:element minOccurs="0" maxOccurs="1" name="group" type="s:string"/>
      <s:element name="privacy" type="tns:Privacy"/>
    </s:sequence>
  </s:complexType>
</s:element>
  
```



```
</s:sequence>
</s:complexType>
</s:element>
```

accountName: A string that specifies the login name of the user profile to return the elements for. This value **MUST** be less than or equal to 400 characters in length. The protocol server **MUST** treat **accountName** in a case insensitive manner for retrieval of the user profile.

If **accountName** is not specified or does not have a value and there is not an existing user profile for the current user, then a new user profile **MAY** [<7>](#) be created which represents the current user.

If **accountName** is not specified or does not have a value and there is an existing user profile for the current user, then the protocol server **MUST** return elements for that user profile.

If **accountName** is specified and does not match the login name of an existing user profile, the protocol server **MUST** send a SOAP fault message.

membershipInfo: Identifies the member group of the membership that will be added to the user profile. The protocol server **MUST** only use the **MemberGroup** element of the **MembershipData** (section [2.2.4.13](#)) element and **MUST** ignore all other elements.

If the **membershipInfo** element specified does not correspond to an existing member group, the protocol server **MUST** send a SOAP fault message.

If the user profile already contains a membership to this member group, the protocol server **MUST** send a SOAP fault message.

group: A string that refers to a group (3). This value **MUST** be less than or equal to 50 characters.

privacy: A value that **MUST** correspond to a value in the **Privacy** (section [2.2.5.4](#)) enumeration. This value specifies the set of users who can view this membership. This value **MUST NOT** be "NotSet".

3.1.4.3.2 AddMembershipResponse

The **AddMembershipResponse** element is the body of the response WSDL message for the **AddMembership** WSDL operation.

```
<s:element name="AddMembershipResponse">
  <s:complexType>
    <s:sequence>
      <s:element name="AddMembershipResult" type="tns:MembershipData" minOccurs="0"
maxOccurs="1"/>
    </s:sequence>
  </s:complexType>
</s:element>
```

AddMembershipResult: A **MembershipData** (section [2.2.4.13](#)) element corresponding to the created membership.

3.1.4.4 AddPinnedLink

The **AddPinnedLink** WSDL operation is used to update the specified user profile by adding a pinned link.

```

<wsdl:operation name="AddPinnedLink">
  <wsdl:input message="tns:AddPinnedLinkSoapIn" />
  <wsdl:output message="tns:AddPinnedLinkSoapOut" />
</wsdl:operation>

```

The protocol client sends an **AddPinnedLinkSoapIn** request WSDL message, and the protocol server responds with an **AddPinnedLinkSoapOut** response WSDL message.

If the user is not authorized to administer the user profile service and is not updating his or her own user profile, the protocol server MUST send a SOAP fault message.

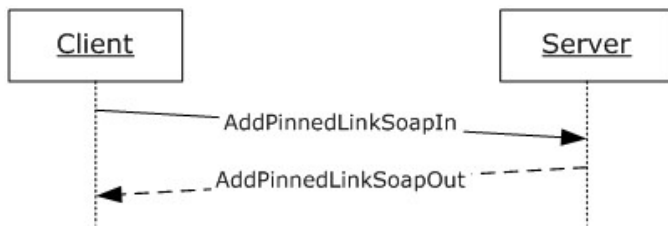

Figure 6: AddPinnedLink operation

3.1.4.4.1 Messages

The following WSDL message definitions are specific to this operation.

3.1.4.4.1.1 AddPinnedLinkSoapIn

The **AddPinnedLinkSoapIn** message is the request WSDL message for the **AddPinnedLink** WSDL operation.

The SOAP action value of the message is defined as:

```
http://microsoft.com/webservices/SharePointPortalServer/UserProfileService/AddPinnedLink
```

The SOAP body contains an **AddPinnedLink** element.

3.1.4.4.1.2 AddPinnedLinkSoapOut

The **AddPinnedLinkSoapOut** message is the response WSDL message for the **AddPinnedLink** WSDL operation.

The SOAP action value of the message is defined as:

```
http://microsoft.com/webservices/SharePointPortalServer/UserProfileService/AddPinnedLink
```

The SOAP body contains an **AddPinnedLinkResponse** element.

3.1.4.4.2 Elements

The following XML schema element definitions are specific to this operation.

3.1.4.4.2.1 AddPinnedLink

The **AddPinnedLink** element is the body of the request WSDL message for the **AddPinnedLink** WSDL operation.

If a pinned link with the same URL already exists for the user profile associated with **accountName**, the protocol server **MUST** replace the existing pinned link's name with the **name** specified in this element.

```
<s:element name="AddPinnedLink">
  <s:complexType>
    <s:sequence>
      <s:element name="accountName" type="s:string" minOccurs="0" maxOccurs="1"/>
      <s:element minOccurs="0" maxOccurs="1" name="name" type="s:string"/>
      <s:element minOccurs="0" maxOccurs="1" name="url" type="s:string"/>
    </s:sequence>
  </s:complexType>
</s:element>
```

accountName: A string that specifies the login name of the user profile to be updated. This value **MUST** be less than or equal to 400 characters in length. If this element is not specified or does not have a value, the protocol server **MUST** use the user profile of the current user, and return a SOAP fault message if the current user does not have a user profile. The protocol server **MUST** treat **accountName** in a case insensitive manner for retrieval of the user profile.

If the **accountName** does not correspond to an existing user profile, the protocol server **MUST** return a SOAP fault message.

name: A string that specifies the display text for the new pinned link. This value **MUST** be less than or equal to 50 characters.

url: The URL of the pinned link. This **MUST** be less than or equal to 2048 characters and **MUST** be a properly formatted URL as specified in [RFC2396](#). If the **url** is null or an empty string, the server **MUST** return a SOAP fault message.

3.1.4.4.2.2 AddPinnedLinkResponse

The **AddPinnedLinkResponse** element is the body of the response WSDL message for the **AddPinnedLink** WSDL operation.

```
<s:element name="AddPinnedLinkResponse">
  <s:complexType>
    <s:sequence>
      <s:element name="AddPinnedLinkResult" type="tns:PinnedLinkData" minOccurs="0"
        maxOccurs="1"/>
    </s:sequence>
  </s:complexType>
</s:element>
```

AddPinnedLinkResult: A **PinnedLinkData** (section [2.2.4.15](#)) element corresponding to the created pinned link.

3.1.4.5 AddSuggestions

The **AddSuggestions** WSDL operation is used to update the user profile of the current user with new suggestions of colleagues or keywords.

```
<wsdl:operation name="AddSuggestions">
  <wsdl:input message="tns:AddSuggestionsSoapIn"/>
  <wsdl:output message="tns:AddSuggestionsSoapOut"/>
</wsdl:operation>
```

The protocol client sends an **AddSuggestionsSoapIn** request WSDL message and the protocol server responds with an **AddSuggestionsSoapOut** response WSDL message.



Figure 7: AddSuggestions operation

3.1.4.5.1 Messages

The following WSDL message definitions are specific to this operation.

3.1.4.5.1.1 AddSuggestionsSoapIn

The **AddSuggestionsSoapIn** message is the request WSDL message for the **AddSuggestions** WSDL operation.

The SOAP action value of the message is defined as:

```
http://microsoft.com/webservices/SharePointPortalServer/UserProfileService/AddSuggestions
```

The SOAP body contains an **AddSuggestions** element.

3.1.4.5.1.2 AddSuggestionsSoapOut

The **AddSuggestionsSoapOut** message is the response WSDL message for the **AddSuggestions** WSDL operation.

The SOAP action value of the message is defined as:

```
http://microsoft.com/webservices/SharePointPortalServer/UserProfileService/AddSuggestions
```

The SOAP body contains an **AddSuggestionsResponse** element.

3.1.4.5.2 Elements

The following XML schema element definitions are specific to this operation.

3.1.4.5.2.1 AddSuggestions

The **AddSuggestions** element is the body of the request WSDL message for the **AddSuggestions** WSDL operation.

```
<s:element name="AddSuggestions">
  <s:complexType>
    <s:sequence><s:element minOccurs="1" maxOccurs="1" name="type"
type="tns:SuggestionType" />
      <s:element minOccurs="0" maxOccurs="1" name="suggestions" type="tns:ArrayOfString"
/>
      <s:element minOccurs="0" maxOccurs="1" name="weights" type="tns:ArrayOfDouble" />
    </s:sequence>
  </s:complexType>
</s:element>
```

SuggestionType: A **SuggestionType** (section [2.2.5.5](#)) element that specifies the type of suggestions to be added to the user profile of the current user. This value **MUST** be colleague or keywords.

suggestions: A string that specifies an array of strings containing colleagues or keywords.

weights: A double that specifies an array of double values. **suggestions** are sorted in descending **weights** values.

suggestions and **weights** **MUST** be paired.

If **SuggestionType** is Colleague, **suggestions** **MUST** be either **accountName** or **email**. If **SuggestionType** is Keyword, **suggestions** **MUST** be **keyword**.

3.1.4.5.2.2 AddSuggestionsResponse

The **AddSuggestionsResponse** element is the body of the response WSDL message for the **AddSuggestions** WSDL operation.

```
<s:element name="AddSuggestionsResponse">
  <s:complexType/>
</s:element>
```

3.1.4.6 CreateMemberGroup

The **CreateMemberGroup** WSDL operation is used to create a new member group.

```
<wsdl:operation name="CreateMemberGroup">
  <wsdl:input message="tns:CreateMemberGroupSoapIn"/>
  <wsdl:output message="tns:CreateMemberGroupSoapOut"/>
</wsdl:operation>
```

The protocol client sends a **CreateMemberGroupSoapIn** request WSDL message and the protocol server responds with a **CreateMemberGroupSoapOut** response WSDL message.

If the user is not authorized to administer the user profile service, the protocol server **MUST** send a SOAP fault message.

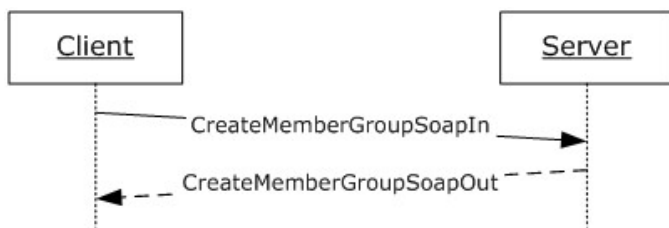

Figure 8: CreateMemberGroup operation

3.1.4.6.1 Messages

The following WSDL message definitions are specific to this operation.

3.1.4.6.1.1 CreateMemberGroupSoapIn

The **CreateMemberGroupSoapIn** message is the request WSDL message for the **CreateMemberGroup** WSDL operation.

The SOAP action value of the message is defined as:

```
http://microsoft.com/webservices/SharePointPortalServer/UserProfileService/CreateMemberGroup
```

The SOAP body contains a **CreateMemberGroup** element.

3.1.4.6.1.2 CreateMemberGroupSoapOut

The **CreateMemberGroupSoapOut** message is the response WSDL message for the **CreateMemberGroup** WSDL operation.

The SOAP action value of the message is defined as:

```
http://microsoft.com/webservices/SharePointPortalServer/UserProfileService/CreateMemberGroup
```

The SOAP body contains a **CreateMemberGroupResponse** element.

3.1.4.6.2 Elements

The following XML schema element definitions are specific to this operation.

3.1.4.6.2.1 CreateMemberGroup

The **CreateMemberGroup** element is the body of the request WSDL message for the **CreateMemberGroup** WSDL operation.

```

<s:element name="CreateMemberGroup">
  <s:complexType>
    <s:sequence>
      <s:element minOccurs="0" maxOccurs="1" name="membershipInfo"
type="tns:MembershipData"/>
    </s:sequence>
  </s:complexType>

```

```
</s:element>
```

membershipInfo: The information for the member group to be created. The protocol server MUST only use the **MemberGroup**, **DisplayName**, **MailNickname**, and **Url** elements of the **MembershipData** (section [2.2.4.13](#)) element and MUST ignore all other elements. If **DisplayName** or **MailNickname** are null the server MUST send a SOAP fault message.

If the **MemberGroupData** (section [2.2.4.12](#)) element of **membershipInfo** element corresponds to an existing member group on the protocol server, the protocol server MUST send a SOAP fault message.

3.1.4.6.2.2 CreateMemberGroupResponse

The **CreateMemberGroupResponse** element is the body of the response WSDL message for the **CreateMemberGroup** WSDL operation.

```
<s:element name="CreateMemberGroupResponse">
  <s:complexType/>
</s:element>
```

3.1.4.7 CreateUserProfileByAccountName

The **CreateUserProfileByAccountName** WSDL operation is used to create a user profile for the specified user login name.

```
<wsdl:operation name="CreateUserProfileByAccountName">
  <wsdl:input message="tns:CreateUserProfileByAccountNameSoapIn"/>
  <wsdl:output message="tns:CreateUserProfileByAccountNameSoapOut"/>
</wsdl:operation>
```

The protocol client sends a **CreateUserProfileByAccountNameSoapIn** request WSDL message and the protocol server responds with a **CreateUserProfileByAccountNameSoapOut** response WSDL message.

If the user is not authorized to administer the user profile service and is not creating his or her own user profile, the protocol server MUST send a SOAP fault message.

Additionally, if the user does not have the **Use Personalization Features** permission, the protocol server MUST send a SOAP fault message.

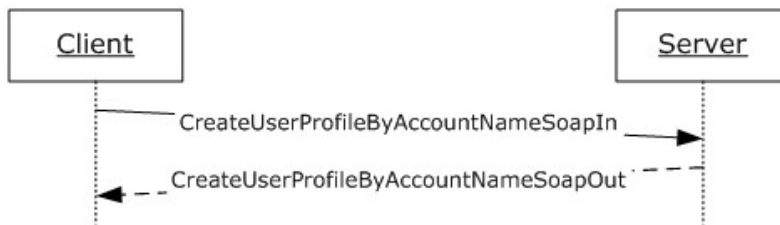

Figure 9: CreateUserProfileByAccountName operation

3.1.4.7.1 Messages

The following WSDL message definitions are specific to this operation.

3.1.4.7.1.1 CreateUserProfileByAccountNameSoapIn

The **CreateUserProfileByAccountNameSoapIn** message is the request WSDL message for the **CreateUserProfileByAccountName** WSDL operation.

The SOAP action value of the message is defined as:

```
http://microsoft.com/webservices/SharePointPortalServer/UserProfileService/CreateUserProfileByAccountName
```

The SOAP body contains a **CreateUserProfileByAccountName** element.

3.1.4.7.1.2 CreateUserProfileByAccountNameSoapOut

The **CreateUserProfileByAccountNameSoapOut** message is the response WSDL message for the **CreateUserProfileByAccountName** WSDL operation.

The SOAP action value of the message is defined as:

```
http://microsoft.com/webservices/SharePointPortalServer/UserProfileService/CreateUserProfileByAccountName
```

The SOAP body contains a **CreateUserProfileByAccountNameResponse** element.

3.1.4.7.2 Elements

The following XML schema element definitions are specific to this operation.

3.1.4.7.2.1 CreateUserProfileByAccountName

The **CreateUserProfileByAccountName** element is the body of the request WSDL message for the **CreateUserProfileByAccountName** WSDL operation.

```
<s:element name="CreateUserProfileByAccountName">
  <s:complexType>
    <s:sequence>
      <s:element minOccurs="0" maxOccurs="1" name="accountName" type="s:string"/>
    </s:sequence>
  </s:complexType>
</s:element>
```

accountName: A string that specifies the login name of the user profile to be created. This value MUST be less than or equal to 400 characters in length and MUST be specified. The protocol server MUST treat **accountName** in a case insensitive manner for retrieval of the user profile.

If a user profile with the specified login name already exists, the protocol server MUST send a SOAP fault message.

If the login name is not found in the **directory service (DS)**, the protocol server MUST send a SOAP fault message.

3.1.4.7.2.2 CreateUserProfileByAccountNameResponse

The **CreateUserProfileByAccountNameResponse** element is the body of the response WSDL message for the **CreateUserProfileByAccountName** WSDL operation.

```
<s:element name="CreateUserProfileByAccountNameResponse">
  <s:complexType>
    <s:sequence>
      <s:element minOccurs="0" maxOccurs="1" name="CreateUserProfileByAccountNameResult"
        type="tns:ArrayOfPropertyData" />
    </s:sequence>
  </s:complexType>
</s:element>
```

CreateUserProfileByAccountNameResult: An **ArrayOfPropertyData** (section [2.2.4.6](#)) element containing all property data for the newly created user profile.

3.1.4.8 GetCommonColleagues

The **GetCommonColleagues** WSDL operation is used to get the colleagues that are common to the specified user profile and the user profile of the current user.

```
<wsdl:operation name="GetCommonColleagues">
  <wsdl:input message="tns:GetCommonColleaguesSoapIn"/>
  <wsdl:output message="tns:GetCommonColleaguesSoapOut"/>
</wsdl:operation>
```

The protocol client sends a **GetCommonColleaguesSoapIn** request WSDL message and the protocol server responds with a **GetCommonColleaguesSoapOut** response WSDL message.

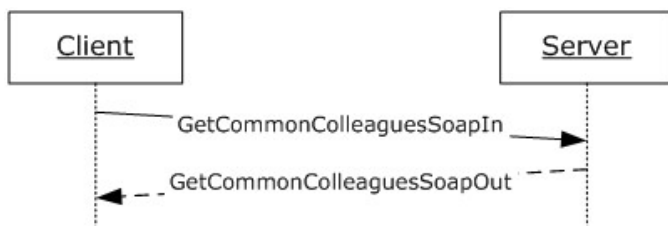

Figure 10: GetCommonColleagues operation

3.1.4.8.1 Messages

The following WSDL message definitions are specific to this operation.

3.1.4.8.1.1 GetCommonColleaguesSoapIn

The **GetCommonColleaguesSoapIn** message is the request WSDL message for the **GetCommonColleagues** WSDL operation.

The SOAP action value of the message is defined as:

```
http://microsoft.com/webservices/SharePointPortalServer/UserProfileService/GetCommonColleagues
```

The SOAP body contains a **GetCommonColleagues** element.

3.1.4.8.1.2 GetCommonColleaguesSoapOut

The **GetCommonColleaguesSoapOut** message is the response WSDL message for the **GetCommonColleagues** WSDL operation.

The SOAP action value of the message is defined as:

```
http://microsoft.com/webservices/SharePointPortalServer/UserProfileService/GetCommonColleagues
```

The SOAP body contains a **GetCommonColleaguesResponse** element.

3.1.4.8.2 Elements

The following XML schema element definitions are specific to this operation.

3.1.4.8.2.1 GetCommonColleagues

The **GetCommonColleagues** element is the body of the request WSDL message for the **GetCommonColleagues** WSDL operation.

```
<s:element name="GetCommonColleagues">
  <s:complexType>
    <s:sequence>
      <s:element name="accountName" type="s:string" minOccurs="0" maxOccurs="1"/>
    </s:sequence>
  </s:complexType>
</s:element>
```

accountName: A string that specifies the login name of the user profile to be compared with. This value MUST be less than or equal to 400 characters in length. If this value matches the login name of the current user, the protocol server MUST return the colleagues for the user profile of the current user. If this element is not specified or does not have a value, AND a user profile for the current user exists, the protocol server MUST return the colleagues for the user profile of the current user. If this element is not specified or does not have a value, AND a user profile for the current user does not exist, the protocol server MUST create a user profile for the current user and return the colleagues for the user profile of the current user.. The protocol server MUST treat **accountName** in a case insensitive manner for retrieval of the user profile.

If the **accountName** does not correspond to an existing user profile, the protocol server MUST send a SOAP fault message.

3.1.4.8.2.2 GetCommonColleaguesResponse

The **GetCommonColleaguesResponse** element is the body of the response WSDL message for the **GetCommonColleagues** WSDL operation.

```
<s:element name="GetCommonColleaguesResponse">
  <s:complexType>
    <s:sequence>
      <s:element name="GetCommonColleaguesResult" type="tns:ArrayOfContactData"
        minOccurs="0" maxOccurs="1"/>
    </s:sequence>
  </s:complexType>
</s:element>
```

```

    </s:sequence>
  </s:complexType>
</s:element>

```

GetCommonColleaguesResult: A set of **ContactData** (section [2.2.4.11](#)) elements corresponding to the common colleagues. The **Privacy** element of **ContactData** MUST be returned as "NotSet", the Group MUST be NULL, the **ID** MUST be zero, and **IsInWorkGroup** MUST be **false**.

The values returned MUST be filtered according to the privacy level.

3.1.4.9 GetCommonManager

The **GetCommonManager** WSDL operation is used to get the lowest level manager in common between the specified user profile and the user profile of the current user.

```

<wsdl:operation name="GetCommonManager">
  <wsdl:input message="tns:GetCommonManagerSoapIn"/>
  <wsdl:output message="tns:GetCommonManagerSoapOut"/>
</wsdl:operation>

```

The protocol client sends a **GetCommonManagerSoapIn** request WSDL message and the protocol server responds with a **GetCommonManagerSoapOut** response WSDL message.

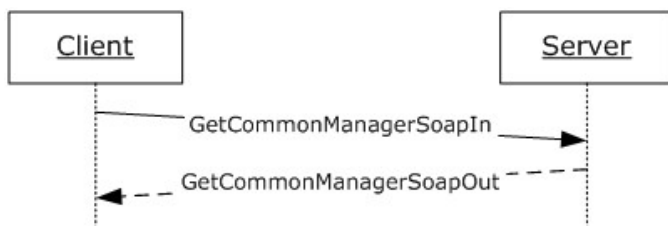

Figure 11: GetCommonManager operation

3.1.4.9.1 Messages

The following WSDL message definitions are specific to this operation.

3.1.4.9.1.1 GetCommonManagerSoapIn

The **GetCommonManagerSoapIn** message is the request WSDL message for the **GetCommonManager** WSDL operation.

The SOAP action value of the message is defined as:

```

http://microsoft.com/webservices/SharePointPortalServer/UserProfileService/GetCommonManager

```

The SOAP body contains a **GetCommonManager** element.

3.1.4.9.1.2 GetCommonManagerSoapOut

The **GetCommonManagerSoapOut** message is the response WSDL message for the **GetCommonManager** WSDL operation.

The SOAP action value of the message is defined as:

```
http://microsoft.com/webservices/SharePointPortalServer/UserProfileService/GetCommonManager
```

The SOAP body contains a **GetCommonManagerResponse** element.

3.1.4.9.2 Elements

The following XML schema element definitions are specific to this operation.

3.1.4.9.2.1 GetCommonManager

The **GetCommonManager** element is the body of the request WSDL message for the **GetCommonManager** WSDL operation.

```
<s:element name="GetCommonManager">
  <s:complexType>
    <s:sequence>
      <s:element name="accountName" type="s:string" minOccurs="0" maxOccurs="1"/>
    </s:sequence>
  </s:complexType>
</s:element>
```

accountName: A string that specifies the login name of the user profile to be compared with. This value MUST be less than or equal to 400 characters in length. If this element is not specified or does not have a value, the protocol server MUST use the user profile of the current user, and return a SOAP fault message if the current user does not have a user profile. The protocol server MUST treat **accountName** in a case insensitive manner for retrieval of the user profile.

If the **accountName** does not correspond to an existing user profile, the protocol server MUST send a SOAP fault message.

3.1.4.9.2.2 GetCommonManagerResponse

The **GetCommonManagerResponse** element is the body of the response WSDL message for the **GetCommonManager** WSDL operation.

```
<s:element name="GetCommonManagerResponse">
  <s:complexType>
    <s:sequence>
      <s:element name="GetCommonManagerResult" type="tns:ContactData" minOccurs="0"
        maxOccurs="1"/>
    </s:sequence>
  </s:complexType>
</s:element>
```

GetCommonManagerResult: A **ContactData** (section [2.2.4.11](#)) element corresponding to the common **Manager** property. The user specified by this element MUST NOT be the same user as the current user or as the user specified by **AccountName**.

If no common Manager can be found, the protocol server MUST send a SOAP fault message.

3.1.4.10 GetCommonMemberships

The **GetCommonMemberships** WSDL operation is used to get all of the membership properties in common between the specified user profile and the user profile of the current user.

```
<wsdl:operation name="GetCommonMemberships">
  <wsdl:input message="tns:GetCommonMembershipsSoapIn"/>
  <wsdl:output message="tns:GetCommonMembershipsSoapOut"/>
</wsdl:operation>
```

The protocol client sends a **GetCommonMembershipsSoapIn** request WSDL message and the protocol server responds with a **GetCommonMembershipsSoapOut** response WSDL message.

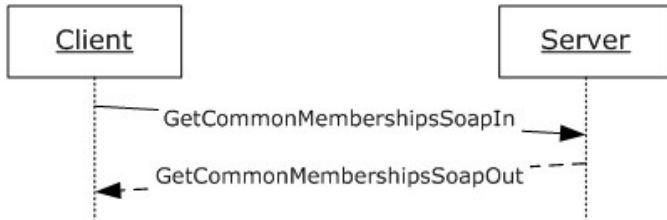

Figure 12: GetCommonMemberships operation

3.1.4.10.1 Messages

The following WSDL message definitions are specific to this operation.

3.1.4.10.1.1 GetCommonMembershipsSoapIn

The **GetCommonMembershipsSoapIn** message is the request WSDL message for the **GetCommonMemberships** WSDL operation.

The SOAP action value of the message is defined as:

```
http://microsoft.com/webservices/SharePointPortalServer/UserProfileService/GetCommonMemberships
```

The SOAP body contains a **GetCommonMemberships** element.

3.1.4.10.1.2 GetCommonMembershipsSoapOut

The **GetCommonMembershipsSoapOut** message is the response WSDL message for the **GetCommonMemberships** WSDL operation.

The SOAP action value of the message is defined as:

```
http://microsoft.com/webservices/SharePointPortalServer/UserProfileService/GetCommonMemberships
```

The SOAP body contains a **GetCommonMembershipsResponse** element.

3.1.4.10.2 Elements

The following XML schema element definitions are specific to this operation.

3.1.4.10.2.1 GetCommonMemberships

The **GetCommonMemberships** element is the body of the request WSDL message for the **GetCommonMemberships** WSDL operation.

```
<s:element name="GetCommonMemberships">
  <s:complexType>
    <s:sequence>
      <s:element name="accountName" type="s:string" minOccurs="0" maxOccurs="1"/>
    </s:sequence>
  </s:complexType>
</s:element>
```

accountName: A string that specifies the login name of the user profile to be compared with. This value MUST be less than or equal to 400 characters in length. If this value matches the login name of the current user, the protocol server MUST return the memberships associated with user profile of the current user. If this element is not specified or does not have a value, AND a user profile for the current user exists, the protocol server MUST return the memberships associated with the user profile of the current user. If this element is not specified or does not have a value, AND a user profile for the current user does not exist, the protocol server MAY [<8>](#) create a user profile for the current user and return the memberships associated with the user profile of the current user. The protocol server MUST treat **accountName** in a case insensitive manner for retrieval of the user profile.

If the **accountName** does not correspond to an existing user profile, the protocol server MUST send a SOAP fault message.

3.1.4.10.2.2 GetCommonMembershipsResponse

The **GetCommonMembershipsResponse** element is the body of the response WSDL message for the **GetCommonMemberships** WSDL operation.

```
<s:element name="GetCommonMembershipsResponse">
  <s:complexType>
    <s:sequence>
      <s:element name="GetCommonMembershipsResult" type="tns:ArrayOfMembershipData"
        minOccurs="0" maxOccurs="1"/>
    </s:sequence>
  </s:complexType>
</s:element>
```

GetCommonMembershipsResult: A set of **MembershipData** (section [2.2.4.13](#)) elements corresponding to the memberships that the users have in common. The **Privacy** element of **MembershipData** MUST be returned as "NotSet", the Group MUST be NULL and the **ID** MUST be "0".

The values returned MUST be filtered according to the privacy enumeration.

3.1.4.11 GetInCommon

The **GetInCommon** WSDL operation is used to get all common colleagues, all common memberships, and the lowest level common **Manager** property between the specified user profile and the user profile of the current user.

```
<wsdl:operation name="GetInCommon">
  <wsdl:input message="tns:GetInCommonSoapIn"/>
  <wsdl:output message="tns:GetInCommonSoapOut"/>
</wsdl:operation>
```

The protocol client sends a **GetInCommonSoapIn** request WSDL message and the protocol server responds with a **GetInCommonSoapOut** response WSDL message.



Figure 13: GetInCommon operation

3.1.4.11.1 Messages

The following WSDL message definitions are specific to this operation.

3.1.4.11.1.1 GetInCommonSoapIn

The **GetInCommonSoapIn** message is the request WSDL message for the **GetInCommon** WSDL operation.

The SOAP action value of the message is defined as:

```
http://microsoft.com/webservices/SharePointPortalServer/UserProfileService/GetInCommon
```

The SOAP body contains a **GetInCommon** element.

3.1.4.11.1.2 GetInCommonSoapOut

The **GetInCommonSoapOut** message is the response WSDL message for the **GetInCommon** WSDL operation.

The SOAP action value of the message is defined as:

```
http://microsoft.com/webservices/SharePointPortalServer/UserProfileService/GetInCommon
```

The SOAP body contains a **GetInCommonResponse** element.

3.1.4.11.2 Elements

The following XML schema element definitions are specific to this operation.

3.1.4.11.2.1 GetInCommon

The **GetInCommon** element is the body of the request WSDL message for the **GetInCommon** WSDL operation.

```
<s:element name="GetInCommon">
  <s:complexType>
    <s:sequence>
      <s:element name="accountName" type="s:string" minOccurs="0" maxOccurs="1"/>
    </s:sequence>
  </s:complexType>
</s:element>
```

accountName: A string that specifies the login name of the user profile to be compared with. This value **MUST** be less than or equal to 400 characters in length. The protocol server **MUST** treat **accountName** in a case insensitive manner for retrieval of the user profile.

If **accountName** is not specified or does not have a value and there is not an existing user profile for the current user, then a new user profile **MUST** be created which represents the current user.

If **accountName** is not specified or does not have a value and there is an existing user profile for the current user, then the protocol server **MUST** return elements for **ONLY** that user profile.

If **accountName** is specified and does not match the login name of an existing user profile, the protocol server **MUST** send a SOAP fault message.

3.1.4.11.2.2 GetInCommonResponse

The **GetInCommonResponse** element is the body of the response WSDL message for the **GetInCommon** WSDL operation.

```
<s:element name="GetInCommonResponse">
  <s:complexType>
    <s:sequence>
      <s:element name="GetInCommonResult" type="tns:InCommonData" minOccurs="0"
        maxOccurs="1"/>
    </s:sequence>
  </s:complexType>
</s:element>
```

GetInCommonResult: An **InCommonData** (section [3.1.4.11.3.1](#)) element containing the colleague properties, membership properties, and manager property in common between the user profile of the current user and the specified user profile.

The values returned **MUST** be filtered according to the privacy level.

If no common Manager can be found, the protocol server **MUST** either send a SOAP fault or return ContactData with the Manager field set to null. [<9>](#)

3.1.4.11.3 Complex Types

The following XML schema complex type definitions are specific to this operation.

3.1.4.11.3.1 InCommonData

The **InCommonData** complex type is used to represent the returned common manager, colleagues, and memberships.

```
<s:complexType name="InCommonData">
  <s:sequence>
    <s:element name="Manager" type="tns:ContactData" minOccurs="0" maxOccurs="1"/>
    <s:element name="Colleagues" type="tns:ArrayOfContactData" minOccurs="0"
      maxOccurs="1"/>
    <s:element name="Memberships" type="tns:ArrayOfMembershipData" minOccurs="0"
      maxOccurs="1"/>
  </s:sequence>
</s:complexType>
```

Manager: A **ContactData** (section [2.2.4.11](#)) element corresponding to the common manager.

Colleagues: A set of **ContactData** (section [2.2.4.11](#)) elements corresponding to the common colleague. The same Privacy element restrictions that apply to the **GetCommonColleaguesResponse** type (section [3.1.4.8.2.2](#)) also apply to this data set.

Memberships: A set of **MembershipData** (section [2.2.4.13](#)) elements corresponding to the common memberships.

3.1.4.12 GetProfileSchema

The **GetProfileSchema** WSDL operation is used to retrieve the list of properties associated with a particular user profile schema.

```
<wsdl:operation name="GetProfileSchema">
  <wsdl:input message="tns:GetProfileSchemaSoapIn" />
  <wsdl:output message="tns:GetProfileSchemaSoapOut" />
</wsdl:operation>
```

The protocol client sends a **GetProfileSchemaSoapIn** request WSDL message and the protocol server responds with a **GetProfileSchemaSoapOut** response WSDL message.



Figure 14: GetProfileSchema operation

3.1.4.12.1 Messages

The following WSDL message definitions are specific to this operation.

3.1.4.12.1.1 GetProfileSchemaSoapIn

The **GetProfileSchemaSoapIn** message is the request WSDL message for the **GetProfileSchema** WSDL operation.

The SOAP action value of the message is defined as:

```
http://microsoft.com/webservices/SharePointPortalServer/UserProfileService/GetProfileSchema
```

The SOAP body contains a **GetProfileSchema** element.

3.1.4.12.1.2 GetProfileSchemaSoapOut

The **GetProfileSchemaSoapOut** message is the response WSDL message for the **GetProfileSchema** WSDL operation.

The SOAP action value of the message is defined as:

```
http://microsoft.com/webservices/SharePointPortalServer/UserProfileService/GetProfileSchema
```

The SOAP body contains a **GetProfileSchemaResponse** element.

3.1.4.12.2 Elements

The following XML schema element definitions are specific to this operation.

3.1.4.12.2.1 GetProfileSchema

The **GetProfileSchema** element is the body of the request WSDL message for the **GetProfileSchema** WSDL operation.

```
<s:element name="GetProfileSchema">
  <s:complexType>
    <s:sequence>
      <s:element name="schemaName" type="s:string" minOccurs="0" maxOccurs="1"/>
    </s:sequence>
  </s:complexType>
</s:element>
```

schemaName: A string that specifies the profile schema name to retrieve the list of properties on. This value **MUST** be less than or equal to 400 characters in length. If this element is not specified or does not have a value, the protocol server **MUST** send a SOAP fault message. The protocol server **MUST** treat **schemaName** in a case insensitive manner for retrieval of the user profile.

If the **schemaName** does not correspond to an existing schema, the protocol server **MUST** send a SOAP fault message.

3.1.4.12.2.2 GetProfileSchemaResponse

The **GetProfileSchemaResponse** element is the body of the response WSDL message for the **GetProfileSchema** WSDL operation.

```
<s:element name="GetProfileSchemaResponse">
```

```

<s:complexType>
  <s:sequence>
    <s:element minOccurs="0" maxOccurs="1" name="GetProfileSchemaResult"
type="tns:ArrayOfPropertyInfo"/>
  </s:sequence>
</s:complexType>
</s:element>

```

GetProfileSchemaResult: The protocol server MUST return a set of **PropertyInfo** (section [2.2.4.17](#)) items in the response WSDL message.

3.1.4.13 GetProfileSchemaNameByAccountName

The **GetProfileSchemaNameByAccountName** WSDL operation is used to retrieve the user profile schema name corresponding to the specified user.

```

<wsdl:operation name="GetProfileSchemaNameByAccountName">
  <wsdl:input message="tns:GetProfileSchemaNameByAccountNameSoapIn"/>
  <wsdl:output message="tns:GetProfileSchemaNameByAccountNameSoapOut"/>
</wsdl:operation>

```

The protocol client sends a **GetProfileSchemaNameByAccountNameSoapIn** request WSDL message and the protocol server responds with a **GetProfileSchemaNameByAccountNameSoapOut** response WSDL message.

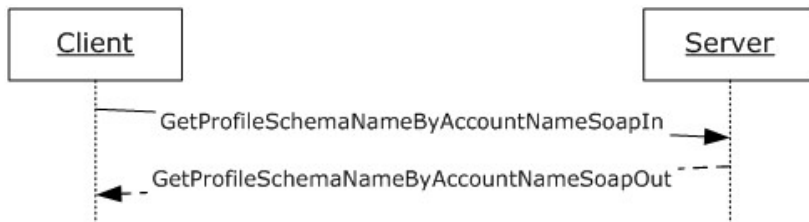

Figure 15: GetProfileSchemaNameByAccountName operation

3.1.4.13.1 Messages

The following WSDL message definitions are specific to this operation.

3.1.4.13.1.1 GetProfileSchemaNameByAccountNameSoapIn

The **GetProfileSchemaNameByAccountNameSoapIn** message is the request WSDL message for the **GetProfileSchemaNameByAccountName** WSDL operation.

The SOAP action value of the message is defined as:

```

http://microsoft.com/webservices/SharePointPortalServer/UserProfileService/GetProfileSchemaNameByAccountName

```

The SOAP body contains a **GetProfileSchemaNameByAccountName** element.

3.1.4.13.1.2 GetProfileSchemaNameByAccountNameSoapOut

The **GetProfileSchemaNameByAccountNameSoapOut** message is the response WSDL message for the **GetProfileSchemaNameByAccountName** WSDL operation.

The SOAP action value of the message is defined as:

```
http://microsoft.com/webservices/SharePointPortalServer/UserProfileService/GetProfileSchemaNameByAccountName
```

The SOAP body contains a **GetProfileSchemaNameByAccountNameResponse** element.

3.1.4.13.2 Elements

The following XML schema element definitions are specific to this operation.

3.1.4.13.2.1 GetProfileSchemaNameByAccountName

The **GetProfileSchemaNameByAccountName** element is the body of the request WSDL message for the **GetProfileSchemaNameByAccountName** WSDL operation.

```
<s:element name="GetProfileSchemaNameByAccountName">
  <s:complexType>
    <s:sequence>
      <s:element minOccurs="0" maxOccurs="1" name="accountName" type="s:string"/>
    </s:sequence>
  </s:complexType>
</s:element>
```

accountName: A string that specifies the login name of the user profile for which to return the name of the profile schema. This value **MUST** be less than or equal to 400 characters in length. The protocol server **MUST** treat `accountName` in a case insensitive manner for retrieval of the user profile.

If **accountName** is not specified or does not have a value and there is not an existing user profile for the current user, then a new user profile **MUST** be created which represents the current user and the protocol server **MUST** return the name of the profile schema corresponding to that user profile.

If **accountName** is not specified or does not have a value and there is an existing user profile for the current user, then the protocol server **MUST** return the name of the profile schema corresponding to the user profile of the current user.

If **accountName** is specified and does not match the login name of an existing user profile, the protocol server **MUST** send a SOAP fault message.

3.1.4.13.2.2 GetProfileSchemaNameByAccountNameResponse

The **GetProfileSchemaNameByAccountNameResponse** element is the body of the response WSDL message for the **GetProfileSchemaNameByAccountName** WSDL operation.

```
<s:element name="GetProfileSchemaNameByAccountNameResponse">
  <s:complexType>
    <s:sequence>
      <s:element minOccurs="0" maxOccurs="1"

```

```

        name="GetProfileSchemaNameByAccountNameResult" type="s:string"/>
    </s:sequence>
</s:complexType>
</s:element>

```

GetProfileSchemaNameByAccountNameResult: A string that represents the name of the profile schema for the specified user.

3.1.4.14 GetProfileSchemaNames

The **GetProfileSchemaNames** WSDL operation is used to retrieve a list of profile schema names in the user profile.

```

<wsdl:operation name="GetProfileSchemaNames">
    <wsdl:input message="tns:GetProfileSchemaNamesSoapIn"/>
    <wsdl:output message="tns:GetProfileSchemaNamesSoapOut"/>
</wsdl:operation>

```

The protocol client sends a **GetProfileSchemaNamesSoapIn** request WSDL message and the protocol server responds with a **GetProfileSchemaNamesSoapOut** response WSDL message.



Figure 16: GetProfileSchemaNames operation

3.1.4.14.1 Messages

The following WSDL message definitions are specific to this operation.

3.1.4.14.1.1 GetProfileSchemaNamesSoapIn

The **GetProfileSchemaNamesSoapIn** message is the request WSDL message for the **GetProfileSchemaNames** WSDL operation.

The SOAP action value of the message is defined as:

```

http://microsoft.com/webservices/SharePointPortalServer/UserProfileService/GetProfileSchemaNames

```

The SOAP body contains a **GetProfileSchemaNames** element.

3.1.4.14.1.2 GetProfileSchemaNamesSoapOut

The **GetProfileSchemaNamesSoapOut** message is the response WSDL message for the **GetProfileSchemaNames** WSDL operation.

The SOAP action value of the message is defined as:

```
http://microsoft.com/webservices/SharePointPortalServer/UserProfileService/GetProfileSchemaNames
```

The SOAP body contains a **GetProfileSchemaNamesResponse** element.

3.1.4.14.2 Elements

The following XML schema element definitions are specific to this operation.

3.1.4.14.2.1 GetProfileSchemaNames

The **GetProfileSchemaNames** element is the body of the request WSDL message for the **GetProfileSchemaNames** WSDL operation.

```
<s:element name="GetProfileSchemaNames">
  <s:complexType/>
</s:element>
```

3.1.4.14.2.2 GetProfileSchemaNamesResponse

The **GetProfileSchemaNamesResponse** element is the body of the response WSDL message for the **GetProfileSchemaNames** WSDL operation.

```
<s:element name="GetProfileSchemaNamesResponse">
  <s:complexType>
    <s:sequence>
      <s:element minOccurs="0" maxOccurs="1" name="GetProfileSchemaNamesResult"
        type="tns:ArrayOfString"/>
    </s:sequence>
  </s:complexType>
</s:element>
```

GetProfileSchemaNamesResult: An **ArrayOfString** (section [2.2.4.9](#)) type. The protocol server MUST return the set of profile schema names.

3.1.4.15 GetPropertyChoiceList

The **GetPropertyChoiceList** WSDL operation is used to retrieve a list of possible values for a property.

```
<wsdl:operation name="GetPropertyChoiceList">
  <wsdl:input message="tns:GetPropertyChoiceListSoapIn"/>
  <wsdl:output message="tns:GetPropertyChoiceListSoapOut"/>
</wsdl:operation>
```

The protocol client sends a **GetPropertyChoiceListSoapIn** request WSDL message and the protocol server responds with a **GetPropertyChoiceListSoapOut** response WSDL message.

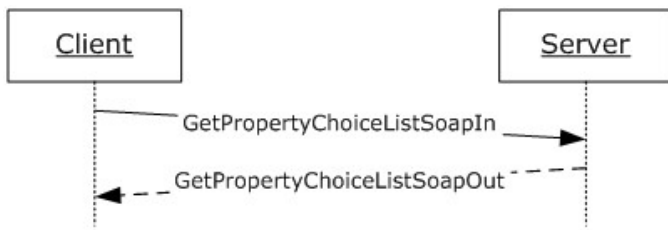

Figure 17: GetPropertyChoiceList operation

3.1.4.15.1 Messages

The following WSDL message definitions are specific to this operation.

3.1.4.15.1.1 GetPropertyChoiceListSoapIn

The **GetPropertyChoiceListSoapIn** message is the request WSDL message for **GetPropertyChoiceList**.

The SOAP action value of the message is defined as:

```
http://microsoft.com/webservices/SharePointPortalServer/UserProfileService/GetPropertyChoiceList
```

The SOAP body contains a **GetPropertyChoiceList** element.

3.1.4.15.1.2 GetPropertyChoiceListSoapOut

The **GetPropertyChoiceListSoapOut** message is the response WSDL message for **GetPropertyChoiceList**.

The SOAP action value of the message is defined as:

```
http://microsoft.com/webservices/SharePointPortalServer/UserProfileService/GetPropertyChoiceList
```

The SOAP body contains a **GetPropertyChoiceListResponse** element.

3.1.4.15.2 Elements

The following XML schema element definitions are specific to this operation.

3.1.4.15.2.1 GetPropertyChoiceList

The **GetPropertyChoiceList** element is the body of the request WSDL message for the **GetPropertyChoiceList** WSDL operation.

```

<s:element name="GetPropertyChoiceList">
  <s:complexType>
    <s:sequence>
      <s:element name="propertyName" minOccurs="0" maxOccurs="1" type="s:string"/>
    </s:sequence>
  </s:complexType>

```

```
</s:element>
```

propertyName: A string that specifies the name of the property to get the list of choices for. The protocol server MUST trim excess whitespaces from **propertyName** before retrieving the list of choices. The protocol server MUST treat **propertyName** in a case insensitive manner for retrieval of the list.

If **propertyName** does not match an existing property on the server, the protocol server MUST return a SOAP fault. If the property is not available through web service [<10>](#), the protocol server MUST return a **SOAP fault**. If the property does not have a choice list, the protocol server MUST return an empty result set.

3.1.4.15.2.2 GetPropertyChoiceListResponse

The **GetPropertyChoiceListResponse** element is the body of the response WSDL message for the **GetPropertyChoiceList** WSDL operation.

```
<s:element name="GetPropertyChoiceListResponse">
  <s:complexType>
    <s:sequence>
      <s:element name="GetPropertyChoiceListResult" type="tns:ArrayOfString" minOccurs="0"
maxOccurs="1"/>
    </s:sequence>
  </s:complexType>
</s:element>
```

GetPropertyChoiceListResult: An **ArrayOfString** (section [2.2.4.9](#)) type. The protocol server MUST return the set of values for the given property.

If the property specified by **propertyName** does not have a list of choices, the protocol server MUST return a SOAP fault.

3.1.4.16 GetUserColleagues

The **GetUserColleagues** WSDL operation is used to get all the colleague properties associated with the specified user profile.

```
<wsdl:operation name="GetUserColleagues">
  <wsdl:input message="tns:GetUserColleaguesSoapIn"/>
  <wsdl:output message="tns:GetUserColleaguesSoapOut"/>
</wsdl:operation>
```

The protocol client sends a **GetUserColleaguesSoapIn** request WSDL message and the protocol server responds with a **GetUserColleaguesSoapOut** response WSDL message.

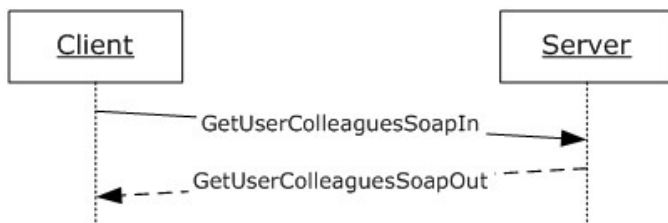

Figure 18: GetUserColleagues operation

3.1.4.16.1 Messages

The following WSDL message definitions are specific to this operation.

3.1.4.16.1.1 GetUserColleaguesSoapIn

The **GetUserColleaguesSoapIn** message is the request WSDL message for the **GetUserColleagues** WSDL operation.

The SOAP action value of the message is defined as:

```
http://microsoft.com/webservices/SharePointPortalServer/UserProfileService/GetUserColleagues
```

The SOAP body contains a **GetUserColleagues** element.

3.1.4.16.1.2 GetUserColleaguesSoapOut

The **GetUserColleaguesSoapOut** message is the response WSDL message for the **GetUserColleagues** WSDL operation.

The SOAP action value of the message is defined as:

```
http://microsoft.com/webservices/SharePointPortalServer/UserProfileService/GetUserColleagues
```

The SOAP body contains a **GetUserColleaguesResponse** element.

3.1.4.16.2 Elements

The following XML schema element definitions are specific to this operation.

3.1.4.16.2.1 GetUserColleagues

The **GetUserColleagues** element is the body of the request WSDL message for the **GetUserColleagues** WSDL operation.

```
<s:element name="GetUserColleagues">
  <s:complexType>
    <s:sequence>
      <s:element name="accountName" type="s:string" minOccurs="0" maxOccurs="1"/>
    </s:sequence>
  </s:complexType>
</s:element>
```

accountName: A string that specifies the login name of the user profile to return the elements for. This value **MUST** be less than or equal to 400 characters in length. The protocol server **MUST** treat **accountName** in a case insensitive manner for retrieval of the user profile.

If **accountName** is not specified or does not have a value and there is not an existing user profile for the current user, then a new user profile **MUST** be created which represents the current user and the protocol server **MUST** send a response that includes zero **ContactData** elements.

If `accountName` is not specified or does not have a value and there is an existing user profile for the current user, then the protocol server **MUST** return elements for that user profile.

If **accountName** is specified and does not match the login name of an existing user profile, the protocol server **MUST** send a SOAP fault message

3.1.4.16.2.2 GetUserColleaguesResponse

The **GetUserColleaguesResponse** element is the body of the response WSDL message for the **GetUserColleagues** WSDL operation.

```
<s:element name="GetUserColleaguesResponse">
  <s:complexType>
    <s:sequence>
      <s:element name="GetUserColleaguesResult" type="tns:ArrayOfContactData"
        minOccurs="0" maxOccurs="1"/>
    </s:sequence>
  </s:complexType>
</s:element>
```

GetUserColleaguesResult: A set of **ContactData** (section [2.2.4.11](#)) elements corresponding to the colleagues of the specified user.

If the current user is not the same as the user specified by **accountName**, and the current user is not authorized to administer the user profile service, the server **MUST** return a SOAP fault message.

The protocol server **MUST** only return **ContactData** elements for colleagues the current user has permission to view as specified in section [2.2.5.4](#). The sole exception to this are Sharepoint administrator(s) with user personalization permissions; they are permitted to access the data.

If the user specified by **accountName** does not have any colleagues, the response **MUST** contain zero **ContactData** elements.

3.1.4.17 GetUserLinks

The **GetUserLinks** WSDL operation is used to get the quick link properties associated with the specified user profile.

```
<wsdl:operation name="GetUserLinks">
  <wsdl:input message="tns:GetUserLinksSoapIn"/>
  <wsdl:output message="tns:GetUserLinksSoapOut"/>
</wsdl:operation>
```

The protocol client sends a **GetUserLinksSoapIn** request WSDL message and the protocol server responds with a **GetUserLinksSoapOut** response WSDL message.

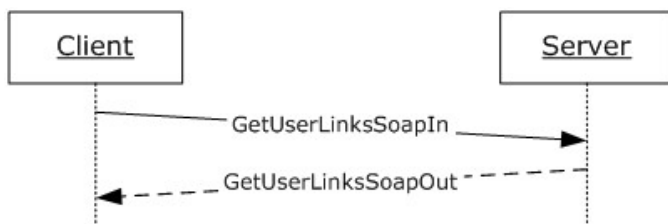

Figure 19: GetUserLinks operation

3.1.4.17.1 Messages

The following WSDL message definitions are specific to this operation.

3.1.4.17.1.1 GetUserLinksSoapIn

The **GetUserLinksSoapIn** message is the request WSDL message for the **GetUserLinks** WSDL operation.

The SOAP action value of the message is defined as:

```
http://microsoft.com/webservices/SharePointPortalServer/UserProfileService/GetUserLinks
```

The SOAP body contains a **GetUserLinks** element.

3.1.4.17.1.2 GetUserLinksSoapOut

The **GetUserLinksSoapOut** message is the response WSDL message for the **GetUserLinks** WSDL operation.

The SOAP action value of the message is defined as:

```
http://microsoft.com/webservices/SharePointPortalServer/UserProfileService/GetUserLinks
```

The SOAP body contains a **GetUserLinksResponse** element.

3.1.4.17.2 Elements

The following XML schema element definitions are specific to this operation.

3.1.4.17.2.1 GetUserLinks

The **GetUserLinks** element is the body of the request WSDL message for the **GetUserLinks** WSDL operation.

```
<s:element name="GetUserLinks">
  <s:complexType>
    <s:sequence>
      <s:element name="accountName" type="s:string" minOccurs="0" maxOccurs="1"/>
    </s:sequence>
  </s:complexType>
</s:element>
```

accountName: A string that specifies the login name of the user profile to return the elements for. This value **MUST** be less than or equal to 400 characters in length. The protocol server **MUST** treat **accountName** in a case insensitive manner for retrieval of the user profile.

If **accountName** is not specified or does not have a value and there is not an existing user profile for the current user, then a new user profile **MAY** [<11>](#) be created which represents the current user and the protocol server **MUST** send a response that includes zero **QuickLinkData** elements.

If **accountName** is not specified or does not have a value and there is an existing user profile for the current user, then the protocol server MUST return the name of the profile schema corresponding to the user profile of the current user.

If **accountName** is specified and does not match the login name of an existing user profile, the protocol server MUST send a SOAP fault message

3.1.4.17.2.2 GetUserLinksResponse

The **GetUserLinksResponse** element is the body of the response WSDL message for the **GetUserLinks** WSDL operation.

```
<s:element name="GetUserLinksResponse">
  <s:complexType>
    <s:sequence>
      <s:element name="GetUserLinksResult" type="tns:ArrayOfQuickLinkData"
        minOccurs="0" maxOccurs="1"/>
    </s:sequence>
  </s:complexType>
</s:element>
```

GetUserLinksResult: A set of **QuickLinkData** (section [2.2.4.18](#)) elements corresponding to the quick link properties of the specified user.

If the current user is not the same user specified by **accountName**, and the current user is not authorized to administer the user profile service, then the protocol server MUST return a SOAP fault message.

The protocol server MUST only return **QuickLinkData** elements for quick links the current user has permission to view as specified in section [2.2.5.4](#).

If the user specified by **accountName** does not have any quick links, the response MUST contain zero **QuickLinkData** elements.

3.1.4.18 GetUserMemberships

The **GetUserMemberships** WSDL operation is used to get the memberships associated with the specified user profile.

```
<wsdl:operation name="GetUserMemberships">
  <wsdl:input message="tns:GetUserMembershipsSoapIn"/>
  <wsdl:output message="tns:GetUserMembershipsSoapOut"/>
</wsdl:operation>
```

The protocol client sends a **GetUserMembershipsSoapIn** request WSDL message and the protocol server responds with a **GetUserMembershipsSoapOut** response WSDL message.

If the current user is not authorized to administer the user profile service and not requesting the profile of the current user, the protocol server MUST send a SOAP fault message.

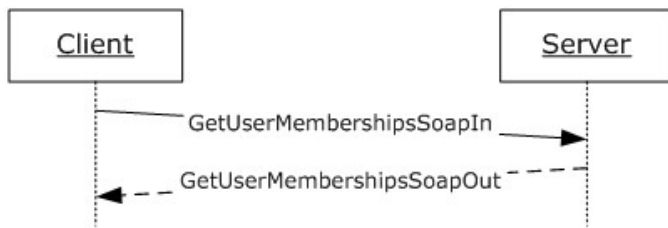

Figure 20: GetUserMemberships operation

3.1.4.18.1 Messages

The following WSDL message definitions are specific to this operation.

3.1.4.18.1.1 GetUserMembershipsSoapIn

The **GetUserMembershipsSoapIn** message is the request WSDL message for the **GetUserMemberships** WSDL operation.

The SOAP action value of the message is defined as:

```
http://microsoft.com/webservices/SharePointPortalServer/UserProfileService/GetUserMemberships
```

The SOAP body contains a **GetUserMemberships** element.

3.1.4.18.1.2 GetUserMembershipsSoapOut

The **GetUserMembershipsSoapOut** message is the response WSDL message for the **GetUserMemberships** WSDL operation.

The SOAP action value of the message is defined as:

```
http://microsoft.com/webservices/SharePointPortalServer/UserProfileService/GetUserMemberships
```

The SOAP body contains a **GetUserMembershipsResponse** element.

3.1.4.18.2 Elements

The following XML schema element definitions are specific to this operation.

3.1.4.18.2.1 GetUserMemberships

The **GetUserMemberships** element is the body of the request WSDL message for the **GetUserMemberships** WSDL operation.

```

<s:element name="GetUserMemberships">
  <s:complexType>
    <s:sequence>
      <s:element name="accountName" type="s:string" minOccurs="0" maxOccurs="1"/>
    </s:sequence>
  </s:complexType>
</s:element>
  
```

accountName: A string that specifies the login name of the user profile to return the elements for. This value **MUST** be less than or equal to 400 characters in length. The protocol server **MUST** treat **accountName** in a case insensitive manner for retrieval of the user profile.

If **accountName** is not specified or does not have a value and there is not an existing user profile for the current user, then a new user profile **MAY** [<12>](#) be created which represents the current user and the protocol server **MUST** send a response that includes zero **MembershipData** elements.

If **accountName** is not specified or does not have a value and there is an existing user profile for the current user, then the protocol server **MUST** return elements for that user profile.

If **accountName** is specified and does not match the login name of an existing user profile, the protocol server **MUST** send a SOAP fault message.

3.1.4.18.2.2 GetUserMembershipsResponse

The **GetUserMembershipsResponse** element is the body of the response WSDL message for the **GetUserMemberships** WSDL operation.

```
<s:element name="GetUserMembershipsResponse">
  <s:complexType>
    <s:sequence>
      <s:element name="GetUserMembershipsResult" type="tns:ArrayOfMembershipData"
        minOccurs="0" maxOccurs="1"/>
    </s:sequence>
  </s:complexType>
</s:element>
```

GetUserMembershipsResult: A set of **MembershipData** (section [2.2.4.13](#)) elements corresponding to the specified user's membership properties.

If the current user is not the same user specified by **accountName**, and the current user is not authorized to administer the user profile service, then the protocol server **MUST** return a SOAP fault message.

The protocol server **MUST** only return **MembershipData** elements for memberships the current user has permission to view as specified in section [2.2.5.4](#).

If the user specified by **accountName** does not have any memberships, the response **MUST** contain zero **MembershipData** elements.

3.1.4.19 GetUserOrganizations

The **GetUserOrganizations** WSDL operation is used to get the organization properties associated with the specified user profile.

```
<wsdl:operation name="GetUserOrganizations">
  <wsdl:input message="tns:GetUserOrganizationsSoapIn"/>
  <wsdl:output message="tns:GetUserOrganizationsSoapOut"/>
</wsdl:operation>
```

The protocol client sends a **GetUserOrganizationsSoapIn** request WSDL message and the protocol server responds with a **GetUserOrganizationsSoapOut** response WSDL message.

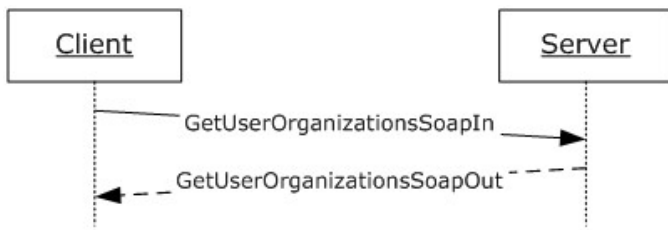

Figure 21: GetUserOrganizations operation

3.1.4.19.1 Messages

The following WSDL message definitions are specific to this operation.

3.1.4.19.1.1 GetUserOrganizationsSoapIn

The **GetUserOrganizationsSoapIn** message is the request WSDL message for the **GetUserOrganizations** WSDL operation.

The SOAP action value of the message is defined as:

```
http://microsoft.com/webservices/SharePointPortalServer/UserProfileService/GetUserOrganizations
```

The SOAP body contains a **GetUserOrganizations** element.

3.1.4.19.1.2 GetUserOrganizationsSoapOut

The **GetUserOrganizationsSoapOut** message is the response WSDL message for the **GetUserOrganizations** WSDL operation.

The SOAP action value of the message is defined as:

```
http://microsoft.com/webservices/SharePointPortalServer/UserProfileService/GetUserOrganizations
```

The SOAP body contains a **GetUserOrganizationsResponse** element.

3.1.4.19.2 Elements

The following XML schema element definitions are specific to this operation.

3.1.4.19.2.1 GetUserOrganizations

The **GetUserOrganizations** element is the body of the request WSDL message for the **GetUserOrganizations** WSDL operation.

```

<s:element name="GetUserOrganizations">
  <s:complexType>
    <s:sequence>
      <s:element name="accountName" type="s:string" minOccurs="0" maxOccurs="1"/>
    </s:sequence>
  </s:complexType>

```

```
</s:element>
```

accountName: A string that specifies the login name of the user profile to return the elements for. This value **MUST** be less than or equal to 400 characters in length. The protocol server **MUST** treat **accountName** in a case insensitive manner for retrieval of the user profile.

If **accountName** is not specified or does not have a value and there is not an existing user profile for the current user, the protocol server **MUST** send a SOAP fault message.

If **accountName** is not specified or does not have a value and there is an existing user profile for the current user, then the protocol server **MUST** return elements for that user profile.

If **accountName** is specified and does not match the login name of an existing user profile, the protocol server **MUST** send a SOAP fault message.

3.1.4.19.2.2 GetUserOrganizationsResponse

The **GetUserOrganizationsResponse** element is the body of the response WSDL message for the **GetUserOrganizations** WSDL operation.

```
<s:element name="GetUserOrganizationsResponse">
  <s:complexType>
    <s:sequence>
      <s:element name="GetUserOrganizationsResult" type="tns:ArrayOfOrganizationProfileData"
        minOccurs="0" maxOccurs="1"/>
    </s:sequence>
  </s:complexType>
</s:element>
```

GetUserOrganizationsResult: A set of **OrganizationProfileData** (section [2.2.4.14](#)) elements corresponding to the organizations of the specified user.

The protocol server **MUST** only return **OrganizationProfileData** elements for organizations the current user has permission to view. The protocol server determines the permission on each organization by checking the internal Privacy value for each as specified in section [2.2.5.4](#). However, these internally checked Privacy values are not returned as part of the response.

If the user specified by **accountName** does not have any organizations, the response **MUST** be an exception: "The object reference is not set to an instance of an object."

3.1.4.20 GetUserPinnedLinks

The **GetUserPinnedLinks** WSDL operation is used to get the pinned links associated with the specified user profile.

```
<wsdl:operation name="GetUserPinnedLinks">
  <wsdl:input message="tns:GetUserPinnedLinksSoapIn"/>
  <wsdl:output message="tns:GetUserPinnedLinksSoapOut"/>
</wsdl:operation>
```

The protocol client sends a **GetUserPinnedLinksSoapIn** request WSDL message and the protocol server responds with a **GetUserPinnedLinksSoapOut** response WSDL message.

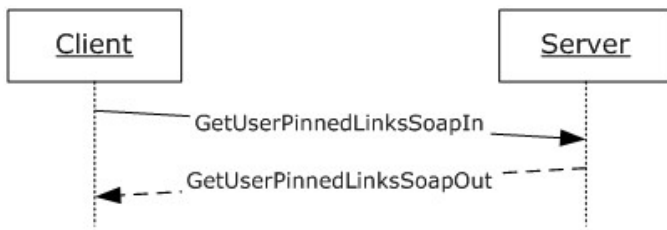

Figure 22: GetUserPinnedLinks operation

3.1.4.20.1 Messages

The following WSDL message definitions are specific to this operation.

3.1.4.20.1.1 GetUserPinnedLinksSoapIn

The **GetUserPinnedLinksSoapIn** message is the request WSDL message for the **GetUserPinnedLinks** WSDL operation.

The SOAP action value of the message is defined as:

```
http://microsoft.com/webservices/SharePointPortalServer/UserProfileService/GetUserPinnedLinks
```

The SOAP body contains a **GetUserPinnedLinks** element.

3.1.4.20.1.2 GetUserPinnedLinksSoapOut

The **GetUserPinnedLinksSoapOut** message is the response WSDL message for the **GetUserPinnedLinks** WSDL operation.

The SOAP action value of the message is defined as:

```
http://microsoft.com/webservices/SharePointPortalServer/UserProfileService/GetUserPinnedLinks
```

The SOAP body contains a **GetUserPinnedLinksResponse** element.

3.1.4.20.2 Elements

The following XML schema element definitions are specific to this operation.

3.1.4.20.2.1 GetUserPinnedLinks

The **GetUserPinnedLinks** element is the body of the request WSDL message for the **GetUserPinnedLinks** WSDL operation.

```

<s:element name="GetUserPinnedLinks">
  <s:complexType>
    <s:sequence>
      <s:element name="accountName" type="s:string" minOccurs="0" maxOccurs="1"/>
    </s:sequence>
  </s:complexType>
</s:element>
  
```

accountName: A string that specifies the login name of the user profile to return the elements for. This value **MUST** be less than or equal to 400 characters in length. The protocol server **MUST** treat **accountName** in a case insensitive manner for retrieval of the user profile.

If **accountName** is not specified or does not have a value and there is not an existing user profile for the current user, then a new user profile **MUST** be created which represents the current user and the protocol server **MUST** send a response that includes zero **PinnedLinkData** elements.

If **accountName** is not specified or does not have a value and there is an existing user profile for the current user, then the protocol server **MUST** return elements for that user profile.

If **accountName** is specified and does not match the login name of an existing user profile, the protocol server **MUST** send a SOAP fault message.

3.1.4.20.2.2 GetUserPinnedLinksResponse

The **GetUserPinnedLinksResponse** element is the body of the response WSDL message for the **GetUserPinnedLinks** WSDL operation.

```
<s:element name="GetUserPinnedLinksResponse">
  <s:complexType>
    <s:sequence>
      <s:element name="GetUserPinnedLinksResult" type="tns:ArrayOfPinnedLinkData"
        minOccurs="0" maxOccurs="1"/>
    </s:sequence>
  </s:complexType>
</s:element>
```

GetUserPinnedLinksResult: A set of **PinnedLinkData** (section [2.2.4.15](#)) elements corresponding to the pinned links for the specified user.

The protocol server **MUST** only return **PinnedLinkData** elements for the pinned links the current user has permission to view as specified in section [2.2.5.4](#). For this function **ONLY**, the Privacy level is assumed to be Private.

If the user specified by **accountName** does not have any pinned links, the response **MUST** contain zero **PinnedLinkData** elements.

3.1.4.21 GetUserProfileByGuid

The **GetUserProfileByGuid** WSDL operation is used to retrieve a user profile given the GUID of a user.

```
<wsdl:operation name="GetUserProfileByGuid">
  <wsdl:input message="tns:GetUserProfileByGuidSoapIn"/>
  <wsdl:output message="tns:GetUserProfileByGuidSoapOut"/>
</wsdl:operation>
```

The protocol client sends a **GetUserProfileByGuidSoapIn** request WSDL message and the protocol server responds with a **GetUserProfileByGuidSoapOut** response WSDL message.

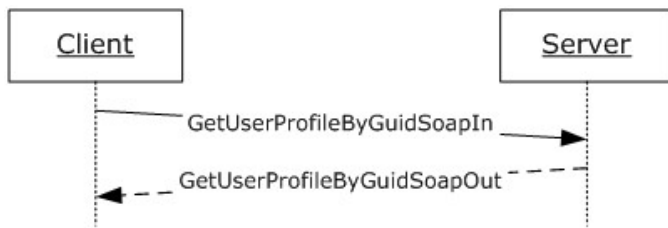

Figure 23: GetUserProfileByGuid operation

3.1.4.21.1 Messages

The following WSDL message definitions are specific to this operation.

3.1.4.21.1.1 GetUserProfileByGuidSoapIn

The **GetUserProfileByGuidSoapIn** message is the request WSDL message for the **GetUserByGuid** WSDL operation.

The SOAP action value of the message is defined as:

```
http://microsoft.com/webservices/SharePointPortalServer/UserProfileService/GetUserProfileByGuid
```

The SOAP body contains a **GetUserProfileByGuid** element.

3.1.4.21.1.2 GetUserProfileByGuidSoapOut

The **GetUserProfileByGuidSoapOut** message is the response WSDL message from the **GetUserProfileByGuid** WSDL operation.

The SOAP action value of the message is defined as:

```
http://microsoft.com/webservices/SharePointPortalServer/UserProfileService/GetUserProfileByGuid
```

The SOAP body contains a **GetUserProfileByGuidResponse** element.

3.1.4.21.2 Elements

The following XML schema element definitions are specific to this operation.

3.1.4.21.2.1 GetUserProfileByGuid

The **GetUserProfileByGuid** element is the body of the request WSDL message for the **GetUserProfileByGuid** WSDL operation.

```

<s:element name="GetUserProfileByGuid">
  <s:complexType>
    <s:sequence>
      <s:element name="guid" type="s1:guid"/>
    </s:sequence>
  </s:complexType>

```

```
</s:element>
```

guid: A **guid** type that specifies the GUID associated with the user for which to retrieve the user profile.

If the GUID does not exist indicating that it does not refer to an existing user, the protocol server **MUST** send a SOAP fault message.

3.1.4.21.2.2 GetUserProfileByGuidResponse

The **GetUserProfileByGuidResponse** element is the body of the response WSDL message for the **GetUserProfileByGuid** WSDL operation.

```
<s:element name="GetUserProfileByGuidResponse">
  <s:complexType>
    <s:sequence>
      <s:element minOccurs="0" maxOccurs="1" name="GetUserProfileByGuidResult"
type="tns:ArrayOfPropertyData"/>
    </s:sequence>
  </s:complexType>
</s:element>
```

GetUserProfileByGuidResult: A set of **PropertyData** (section [2.2.4.16](#)) elements corresponding to the properties of the user specified by **guid**.

If the current user is not the same user specified by **guid**, and the current user is not authorized to administer the user profile service, then the protocol server **MUST** set the **Privacy** element of any **PropertyData** elements returned to "NotSet".

The protocol server **MUST** only return **PropertyData** elements for properties the current user has permission to view as specified in section [2.2.5.4](#).

If the user specified by **guid** does not have any properties, the response **MUST** contain zero **PropertyData** elements.

3.1.4.22 GetUserProfileByIndex

The **GetUserProfileByIndex** WSDL operation is used to retrieve a user profile given a unique identifier. This operation can be used to iterate through all of the existing user profiles.

```
<wsdl:operation name="GetUserProfileByIndex">
  <wsdl:input message="tns:GetUserProfileByIndexSoapIn"/>
  <wsdl:output message="tns:GetUserProfileByIndexSoapOut"/>
</wsdl:operation>
```

The protocol client sends a **GetUserProfileByIndexSoapIn** request WSDL message and the protocol server responds with a **GetUserProfileByIndexSoapOut** response WSDL message.

If the current user is not authorized to administer the user profile service and not requesting the profile of the current user, the protocol server **MUST** send a SOAP fault message.

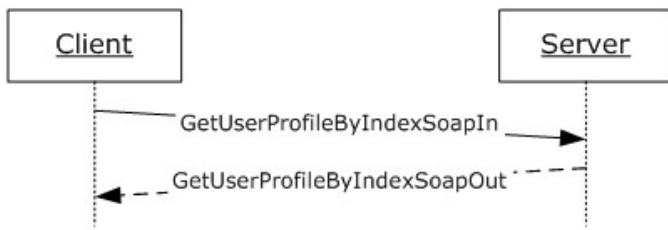

Figure 24: GetUserProfileByIndex operation

3.1.4.22.1 Messages

The following WSDL message definitions are specific to this operation.

3.1.4.22.1.1 GetUserProfileByIndexSoapIn

The **GetUserProfileByIndexSoapIn** message is the request WSDL message for the **GetUserProfileByIndex** WSDL operation.

The SOAP action value of the message is defined as:

```
http://microsoft.com/webservices/SharePointPortalServer/UserProfileService/GetUserProfileByIndex
```

The SOAP body contains a **GetUserProfileByIndex** element.

3.1.4.22.1.2 GetUserProfileByIndexSoapOut

The **GetUserProfileByIndexSoapOut** message is the response WSDL message for the **GetUserProfileByIndex** WSDL operation.

The SOAP action value of the message is defined as:

```
http://microsoft.com/webservices/SharePointPortalServer/UserProfileService/GetUserProfileByIndex
```

The SOAP body contains a **GetUserProfileByIndexResponse** element.

3.1.4.22.2 Elements

The following XML schema element definitions are specific to this operation.

3.1.4.22.2.1 GetUserProfileByIndex

The **GetUserProfileByIndex** element is the body of the request WSDL message for the **GetUserProfileByIndex** WSDL operation.

```

<s:element name="GetUserProfileByIndex">
  <s:complexType>
    <s:sequence>
      <s:element name="index" type="s:int"/>
    </s:sequence>
  </s:complexType>

```

```
</s:element>
```

index: An **int** type that specifies which user profile is returned. The protocol server **MUST** return the user profile whose index matches the smallest user profile index that is greater than index.

If index is greater than the indices of all existing user profiles, the protocol server **MUST** return a `GetUserProfileByIndexResult` element, in which `NextValue` is set to -1 and all other fields are null.

3.1.4.22.2.2 GetUserProfileByIndexResponse

The **GetUserProfileByIndexResponse** element is the body of the response WSDL message for the **GetUserProfileByIndex** WSDL operation.

```
<s:element name="GetUserProfileByIndexResponse">
  <s:complexType>
    <s:sequence>
      <s:element name="GetUserProfileByIndexResult"
        type="tns:GetUserProfileByIndexResult" minOccurs="0" maxOccurs="1"/>
    </s:sequence>
  </s:complexType>
</s:element>
```

GetUserProfileByIndexResult: A complex type that represents the data of a user profile (section [3.1.4.22.3.1](#)) as retrieved by the `GetUserProfileByIndex` WSDL operation (section [3.1.4.22.2.1](#))

The protocol server **MUST** return a `GetUserProfileByIndexResult` (section [3.1.4.22.3.1](#)) in the response WSDL message as long as it is not returning a SOAP fault.

3.1.4.22.3 Complex Types

The following XML schema complex type definitions are specific to this operation.

3.1.4.22.3.1 GetUserProfileByIndexResult

The **GetUserProfileByIndexResult** complex type is used to represent the returned user profile data.

```
<s:complexType name="GetUserProfileByIndexResult">
  <s:sequence>
    <s:element name="NextValue" type="s:string" minOccurs="0" maxOccurs="1"/>
    <s:element name="UserProfile" type="tns:ArrayOfPropertyData" minOccurs="0"
      maxOccurs="1"/>
    <s:element name="Colleagues" type="tns:ArrayOfContactData" minOccurs="0"
      maxOccurs="1"/>
    <s:element name="QuickLinks" type="tns:ArrayOfQuickLinkData" minOccurs="0"
      maxOccurs="1"/>
    <s:element name="PinnedLinks" type="tns:ArrayOfPinnedLinkData" minOccurs="0"
      maxOccurs="1"/>
    <s:element name="Memberships" type="tns:ArrayOfMembershipData" minOccurs="0"
      maxOccurs="1"/>
  </s:sequence>
</s:complexType>
```

NextValue: A string that specifies the user profile index of the next user profile that is greater than index. This value MUST uniquely identify another user profile object, or be set to -1 if no such object exists. The value inside the string is an integer of the same type as that accepted by `GetUserProfileByIndexResult`.

UserProfile: A set of **PropertyData** (section [2.2.4.16](#)) elements corresponding to the properties of the specified user.

Colleagues: A set of **ContactData** (section [2.2.4.11](#)) elements corresponding to the colleague properties of the specified user.

QuickLinks: A set of **QuickLinkData** (section [2.2.4.18](#)) elements corresponding to the quick link properties of the specified user.

PinnedLinks: A set of **PinnedLinkData** (section [2.2.4.15](#)) elements corresponding to the pinned links of the specified user.

Memberships: A set of **MembershipData** (section [2.2.4.13](#)) elements corresponding to the memberships of the specified user.

If the current user is not the same as the user retrieved through `GetUserProfileByIndex` using **index**, and the current user is not authorized to administer the user profile service, the server must return a SOAP fault message.

The protocol server MUST only return elements for properties the current user has permission to view as specified in section [2.2.5.4](#).

3.1.4.23 GetUserProfileByName

The **GetUserProfileByName** WSDL operation is used to retrieve a user profile given a login name.

```
<wsdl:operation name="GetUserProfileByName">
  <wsdl:input message="tns:GetUserProfileByNameSoapIn"/>
  <wsdl:output message="tns:GetUserProfileByNameSoapOut"/>
</wsdl:operation>
```

The protocol client sends a **GetUserProfileByNameSoapIn** request WSDL message and the protocol server responds with a **GetUserProfileByNameSoapOut** response WSDL message.

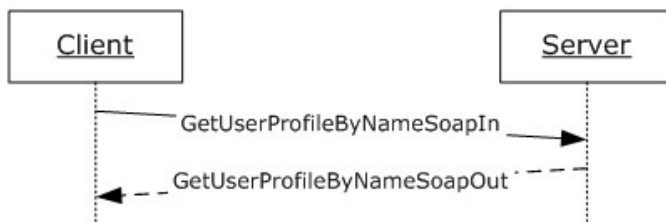

Figure 25: GetUserProfileByName operation

3.1.4.23.1 Messages

The following WSDL message definitions are specific to this operation.

3.1.4.23.1.1 GetUserProfileByNameSoapIn

The **GetUserProfileByNameSoapIn** message is the request WSDL message for the **GetUserProfileByName** WSDL operation.

The SOAP action value of the message is defined as:

```
http://microsoft.com/webservices/SharePointPortalServer/UserProfileService/GetUserProfileByName
```

The SOAP body contains a **GetUserProfileByName** element.

3.1.4.23.1.2 GetUserProfileByNameSoapOut

The **GetUserProfileByNameSoapOut** message is the response WSDL message for the **GetUserProfileByName** WSDL operation.

The SOAP action value of the message is defined as:

```
http://microsoft.com/webservices/SharePointPortalServer/UserProfileService/GetUserProfileByName
```

The SOAP body contains a **GetUserProfileByNameResponse** element.

3.1.4.23.2 Elements

The following XML schema element definitions are specific to this operation.

3.1.4.23.2.1 GetUserProfileByName

The **GetUserProfileByName** element is the body of the request WSDL message for the **GetUserProfileByName** WSDL operation.

```
<s:element name="GetUserProfileByName">
  <s:complexType>
    <s:sequence>
      <s:element name="accountName" minOccurs="0" maxOccurs="1" type="s:string"/>
    </s:sequence>
  </s:complexType>
</s:element>
```

accountName: A string that specifies the login name of the user profile to return the elements for. This value **MUST** be less than or equal to 400 characters in length. The protocol server **MUST** treat **accountName** in a case insensitive manner for retrieval of the user profile.

If **accountName** is an empty string or NULL, and there is not an existing user profile for the current user, then a new user profile **MUST** be created which represents the user and the protocol server **MUST** return that user profile.

If **accountName** is an empty string or NULL, and there is an existing user profile for the current user, then the user profile for the current user **MUST** be returned from the server.

If **accountName** is specified and does not match the login name of an existing user profile, the protocol server MUST send a SOAP fault message.

3.1.4.23.2.2 GetUserProfileByNameResponse

The **GetUserProfileByNameResponse** element is the body of the response WSDL message for the **GetUserProfileByName** WSDL operation.

```
<s:element name="GetUserProfileByNameResponse">
  <s:complexType>
    <s:sequence>
      <s:element minOccurs="0" maxOccurs="1" name="GetUserProfileByNameResult"
type="tns:ArrayOfPropertyData"/>
    </s:sequence>
  </s:complexType>
</s:element>
```

GetUserProfileByNameResult: A set of **PropertyData** (section [2.2.4.16](#)) elements corresponding to the properties of the user specified by **accountName**.

If the current user is not the same user specified by **accountName**, and the current user is not authorized to administer the user profile service, then the protocol server MUST set the **Privacy** element of any **PropertyData** elements returned to "NotSet".

The protocol server MUST only return **PropertyData** elements for properties the current user has permission to view as specified in section [2.2.5.4](#).

If the user specified by **accountName** does not have any properties, the response MUST contain zero **PropertyData** elements.

3.1.4.24 GetUserProfileCount

The **GetUserProfileCount** WSDL operation is used return the number of user profiles stored by the protocol server.

```
<wsdl:operation name="GetUserProfileCount">
  <wsdl:input message="tns:GetUserProfileCountSoapIn"/>
  <wsdl:output message="tns:GetUserProfileCountSoapOut"/>
</wsdl:operation>
```

The protocol client sends a **GetUserProfileCountSoapIn** request WSDL message and the protocol server responds with a **GetUserProfileCountSoapOut** response WSDL message.

If the user is not authorized to administer the user profile service, the protocol server MUST send a SOAP fault message.

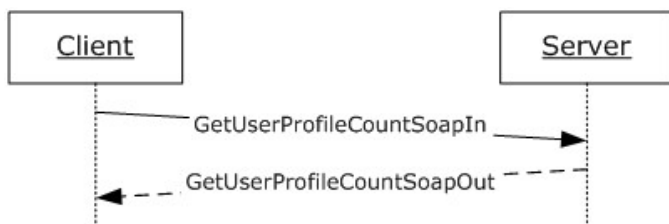

Figure 26: GetUserProfileCount operation

3.1.4.24.1 Messages

The following WSDL message definitions are specific to this operation.

3.1.4.24.1.1 GetUserProfileCountSoapIn

The **GetUserProfileCountSoapIn** message is the request WSDL message for the **GetUserProfileCount** WSDL operation.

The SOAP action value of the message is defined as:

```
http://microsoft.com/webservices/SharePointPortalServer/UserProfileService/GetUserProfileCount
```

The SOAP body contains a **GetUserProfileCount** element.

3.1.4.24.1.2 GetUserProfileCountSoapOut

The **GetUserProfileCountSoapOut** message is the response WSDL message for the **GetUserProfileCount** WSDL operation.

The SOAP action value of the message is defined as:

```
http://microsoft.com/webservices/SharePointPortalServer/UserProfileService/GetUserProfileCount
```

The SOAP body contains a **GetUserProfileCountResponse** element.

3.1.4.24.2 Elements

The following XML schema element definitions are specific to this operation.

3.1.4.24.2.1 GetUserProfileCount

The **GetUserProfileCount** element is the body of the request WSDL message for the **GetUserProfileCount** WSDL operation.

```
<s:element name="GetUserProfileCount">  
  <s:complexType/>  
</s:element>
```

3.1.4.24.2.2 GetUserProfileCountResponse

The **GetUserProfileCountResponse** element is the body of the response WSDL message for the **GetUserProfileCount** WSDL operation.

```
<s:element name="GetUserProfileCountResponse">  
  <s:complexType>  
    <s:sequence>  
      <s:element minOccurs="1" maxOccurs="1" name="GetUserProfileCountResult" type="s:long"/>  
    </s:sequence>  
  </s:complexType>  
</s:element>
```

```
</s:complexType>
</s:element>
```

GetUserProfileCountResult: A **long** type that specifies the number of user profiles on the host server.

3.1.4.25 GetUserProfileSchema

The **GetUserProfileSchema** WSDL operation is used to retrieve schema information about each of the defined properties.

```
<wsdl:operation name="GetUserProfileSchema">
  <wsdl:input message="tns:GetUserProfileSchemaSoapIn"/>
  <wsdl:output message="tns:GetUserProfileSchemaSoapOut"/>
</wsdl:operation>
```

The protocol client sends a **GetUserProfileSchemaSoapIn** request WSDL message and the protocol server responds with a **GetUserProfileSchemaSoapOut** response WSDL message.



Figure 27: GetUserProfileSchema operation

3.1.4.25.1 Messages

The following WSDL message definitions are specific to this operation.

3.1.4.25.1.1 GetUserProfileSchemaSoapIn

The **GetUserProfileSchemaSoapIn** message is the request WSDL message for the **GetUserProfileSchema** WSDL operation.

The SOAP action value of the message is defined as:

```
http://microsoft.com/webservices/SharePointPortalServer/UserProfileService/GetUserProfileSchema
```

The SOAP body contains a **GetUserProfileSchema** element.

3.1.4.25.1.2 GetUserProfileSchemaSoapOut

The **GetUserProfileSchemaSoapOut** message is the response WSDL message for the **GetUserProfileSchema** WSDL operation.

The SOAP action value of the message is defined as:

http://microsoft.com/webservices/SharePointPortalServer/UserProfileService/GetUserProfileSchema

The SOAP body contains a **GetUserProfileSchemaResponse** element.

3.1.4.25.2 Elements

The following XML schema element definitions are specific to this operation.

3.1.4.25.2.1 GetUserProfileSchema

The **GetUserProfileSchema** element is the body of the request WSDL message for the **GetUserProfileSchema** WSDL operation.

```
<s:element name="GetUserProfileSchema">
  <s:complexType/>
</s:element>
```

3.1.4.25.2.2 GetUserProfileSchemaResponse

The **GetUserProfileSchemaResponse** element is the body of the response WSDL message for the **GetUserProfileSchema** WSDL operation.

```
<s:element name="GetUserProfileSchemaResponse">
  <s:complexType>
    <s:sequence>
      <s:element minOccurs="0" maxOccurs="1" name="GetUserProfileSchemaResult"
type="tns:ArrayOfPropertyInfo" />
    </s:sequence>
  </s:complexType>
</s:element>
```

GetUserProfileSchemaResult: A set of **PropertyInfo** (section [2.2.4.17](#)) elements that is a listing of the properties of a user profile and of the attributes of each property.

3.1.4.26 GetUserPropertyByAccountName

The **GetUserPropertyByAccountName** WSDL operation is used to get the value of a specific property for the specified user.

```
<wsdl:operation name="GetUserPropertyByAccountName">
  <wsdl:input message="tns:GetUserPropertyByAccountNameSoapIn"/>
  <wsdl:output message="tns:GetUserPropertyByAccountNameSoapOut"/>
</wsdl:operation>
```

The protocol client sends a **GetUserPropertyByAccountNameSoapIn** request WSDL message and the protocol server responds with a **GetUserPropertyByAccountNameSoapIn** response WSDL message.

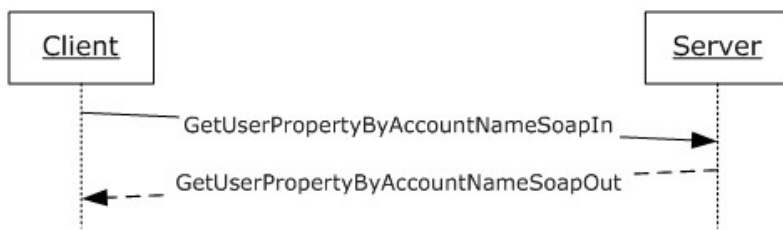

Figure 28: GetUserPropertyByAccountName operation

3.1.4.26.1 Messages

The following WSDL message definitions are specific to this operation.

3.1.4.26.1.1 GetUserPropertyByAccountNameSoapIn

The **GetUserPropertyByAccountNameSoapIn** message is the request WSDL message for the **GetUserPropertyByAccountName** WSDL operation.

The SOAP action value of the message is defined as:

```
http://microsoft.com/webservices/SharePointPortalServer/UserProfileService/GetUserPropertyByAccountName
```

The SOAP body contains a **GetUserPropertyByAccountName** element.

3.1.4.26.1.2 GetUserPropertyByAccountNameSoapOut

The **GetUserPropertyByAccountNameSoapOut** message is the response WSDL message for the **GetUserPropertyByAccountName** WSDL operation.

The SOAP action value of the message is defined as:

```
http://microsoft.com/webservices/SharePointPortalServer/UserProfileService/GetUserPropertyByAccountName
```

The SOAP body contains a **GetUserPropertyByAccountNameResponse** element

3.1.4.26.2 Elements

The following XML schema element definitions are specific to this operation.

3.1.4.26.2.1 GetUserPropertyByAccountName

The **GetUserPropertyByAccountName** element is the body of the request WSDL message for the **GetUserPropertyByAccountName** WSDL operation.

```

<s:element name="GetUserPropertyByAccountName">
  <s:complexType>
    <s:sequence>
      <s:element minOccurs="0" maxOccurs="1" name="accountName" type="s:string" />
      <s:element minOccurs="0" maxOccurs="1" name="propertyName" type="s:string" />
    </s:sequence>
  </s:complexType>
</s:element>
  
```

```
</s:complexType>
</s:element>
```

accountName: A string that specifies the login name of the user profile for which to get the property. This value MUST be less than or equal to 400 characters in length. The protocol server MUST treat **accountName** in a case insensitive manner for retrieval of the user profile.

If **accountName** is not specified or does not have a value and there is not an existing user profile for the current user, then a new user profile MUST be created which represents the user and the protocol server MUST use that user profile to get the property.

If **accountName** is not specified or does not have a value and there is an existing user profile for the current user, then the protocol server MUST use that user profile to get the property.

If **accountName** is specified and does not match the login name of an existing user profile, the protocol server MUST send a SOAP fault message.

propertyName: A string that specifies the name of an element that belongs to the **PropertyData** (section [2.2.4.16](#)) complex type.

If **PropertyData** does not have a property name specified by **propertyName**, the protocol server MUST send a SOAP fault message.

3.1.4.26.2.2 GetUserPropertyByAccountNameResponse

The **GetUserPropertyByAccountNameResponse** element is the body of the response WSDL message for the **GetUserPropertyByAccountName** WSDL operation.

```
<s:element name="GetUserPropertyByAccountNameResponse">
  <s:complexType>
    <s:sequence>
      <s:element minOccurs="0" maxOccurs="1" name="GetUserPropertyByAccountNameResult"
        type="tns:PropertyData" />
    </s:sequence>
  </s:complexType>
</s:element>
```

GetUserPropertyByAccountNameResult: A **PropertyData** element containing the specified user profile property of the user with the specified login name.

If the current user is not the same user specified by **accountName**, and the current user is not authorized to administer the user profile service, then the protocol server MUST send a SOAP fault message.

The protocol server MUST only return a **PropertyData** element for a property that the current user has permission to view as specified in section [2.2.5.4](#).

If **propertyName** is not specified or does not have a value, the response MUST contain zero **PropertyData** elements.

3.1.4.27 ModifyUserPropertyByAccountName

The **ModifyUserPropertyByAccountName** WSDL operation is used to modify a set of properties for the specified user.

```

<wsdl:operation name="ModifyUserPropertyByAccountName">
  <wsdl:input message="tns:ModifyUserPropertyByAccountNameSoapIn"/>
  <wsdl:output message="tns:ModifyUserPropertyByAccountNameSoapOut"/>
</wsdl:operation>

```

The protocol client sends a **ModifyUserPropertyByAccountNameSoapIn** request WSDL message and the protocol server responds with a **ModifyUserPropertyByAccountNameSoapOut** response WSDL message.

If the user is not authorized to administer the user profile service and is not updating his or her own user profile, the protocol server MUST send a SOAP fault message.

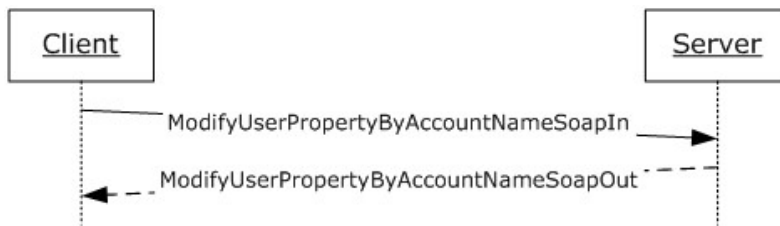

Figure 29: ModifyUserPropertyByAccountName operation

3.1.4.27.1 Messages

The following WSDL message definitions are specific to this operation.

3.1.4.27.1.1 ModifyUserPropertyByAccountNameSoapIn

The **ModifyUserPropertyByAccountNameSoapIn** message is the request WSDL message for the **ModifyUserPropertyByAccountName** WSDL operation.

The SOAP action value of the message is defined as:

```

http://microsoft.com/webservices/SharePointPortalServer/UserProfileService/ModifyUserPropertyByAccountName

```

The SOAP body contains a **ModifyUserPropertyByAccountName** element.

3.1.4.27.1.2 ModifyUserPropertyByAccountNameSoapOut

The **ModifyUserPropertyByAccountNameSoapOut** message is the response WSDL message for the **ModifyUserPropertyByAccountName** WSDL operation.

The SOAP action value of the message is defined as:

```

http://microsoft.com/webservices/SharePointPortalServer/UserProfileService/ModifyUserPropertyByAccountName

```

The SOAP body contains a **ModifyUserPropertyByAccountNameResponse** element.

3.1.4.27.2 Elements

The following XML schema element definitions are specific to this operation.

3.1.4.27.2.1 ModifyUserPropertyByAccountName

The **ModifyUserPropertyByAccountName** element updates a set of **PropertyData** (section [2.2.4.16](#)) elements for the specified user.

```
<s:element name="ModifyUserPropertyByAccountName">
  <s:complexType>
    <s:sequence>
      <s:element name="accountName" type="s:string" minOccurs="0" maxOccurs="1"/>
      <s:element name="newData" type="tns:ArrayOfPropertyData" minOccurs="0"
        maxOccurs="1"/>
    </s:sequence>
  </s:complexType>
</s:element>
```

accountName: A string that specifies the login name of the user profile to return the elements for. This value **MUST** be less than or equal to 400 characters in length. The protocol server **MUST** treat **accountName** in a case insensitive manner for retrieval of the user profile.

If **accountName** is not specified or does not have a value and there is not an existing user profile for the current user, then a new user profile **MAY** [<13>](#) be created which represents the current user.

If **accountName** is not specified or does not have a value and there is an existing user profile for the current user, then the protocol server **MUST** return elements for that user profile.

If **accountName** is specified and does not match the login name of an existing user profile, the protocol server **MUST** send a SOAP fault message.

newData: A set of **PropertyData** (section [2.2.4.16](#)) elements that contain the properties to modify.

If a **PropertyData** element with the name "UserProfile_GUID" is passed in with a GUID that matches a user, and **accountName** is NULL or an empty string, then that user **MUST** be modified. If the GUID does not match an existing user, the protocol server **MUST** send a SOAP fault message.

Additionally, for the properties specified by **newData**, if the property is not editable, then the property **MUST NOT** be updated. For properties that are only editable by users authorized to administer the user profile service, the current user **MUST** be authorized to administer the user profile service to update the property.

3.1.4.27.2.2 ModifyUserPropertyByAccountNameResponse

The **ModifyUserPropertyByAccountNameResponse** element is the body of the response WSDL message for the **ModifyUserPropertyByAccountName** WSDL operation.

```
<s:element name="ModifyUserPropertyByAccountNameResponse">
  <s:complexType/>
</s:element>
```

3.1.4.28 RemoveAllColleagues

The **RemoveAllColleagues** WSDL operation is used to update the specified user profile by deleting all colleague associations present in the user profile.

```

<wsdl:operation name="RemoveAllColleagues">
  <wsdl:input message="tns:RemoveAllColleaguesSoapIn"/>
  <wsdl:output message="tns:RemoveAllColleaguesSoapOut"/>
</wsdl:operation>

```

The protocol client sends a **RemoveAllColleaguesSoapIn** request WSDL message and the protocol server responds with a **RemoveAllColleaguesSoapOut** response WSDL message.

If the user is not authorized to administer the user profile service and is not updating his or her own user profile, the protocol server MUST send a SOAP fault message.

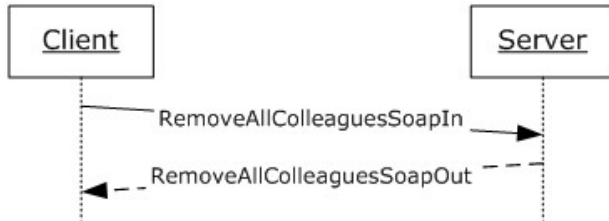

Figure 30: RemoveAllColleagues operation

3.1.4.28.1 Messages

The following WSDL message definitions are specific to this operation.

3.1.4.28.1.1 RemoveAllColleaguesSoapIn

The **RemoveAllColleaguesSoapIn** message is the request WSDL message for the **RemoveAllColleagues** WSDL operation.

The SOAP action value of the message is defined as:

```

http://microsoft.com/webservices/SharePointPortalServer/UserProfileService/RemoveAllColleagues

```

The SOAP body contains a **RemoveAllColleagues** element.

3.1.4.28.1.2 RemoveAllColleaguesSoapOut

The **RemoveAllColleaguesSoapOut** message is the response WSDL message for the **RemoveAllColleagues** WSDL operation.

The SOAP action value of the message is defined as:

```

http://microsoft.com/webservices/SharePointPortalServer/UserProfileService/RemoveAllColleagues

```

The SOAP body contains a **RemoveAllColleaguesResponse** element.

3.1.4.28.2 Elements

The following XML schema element definitions are specific to this operation.

3.1.4.28.2.1 RemoveAllColleagues

The **RemoveAllColleagues** element is the body of the request WSDL message for the **RemoveAllColleagues** WSDL operation.

```
<s:element name="RemoveAllColleagues">
  <s:complexType>
    <s:sequence>
      <s:element name="accountName" type="s:string" minOccurs="0" maxOccurs="1"/>
    </s:sequence>
  </s:complexType>
</s:element>
```

accountName: A string that specifies the login name of the user profile to be updated. This value MUST be less than or equal to 400 characters in length. If this element is not specified or does not have a value, the protocol server MUST use the user profile of the current user, and return a SOAP fault message if the current user does not have a user profile. The protocol server MUST treat **accountName** in a case insensitive manner for retrieval of the user profile.

If **accountName** does not correspond to an existing user profile, the protocol server MUST send a SOAP fault message.

3.1.4.28.2.2 RemoveAllColleaguesResponse

The **RemoveAllColleaguesResponse** element is the body of the response WSDL message for the **RemoveAllColleagues** WSDL operation.

```
<s:element name="RemoveAllColleaguesResponse">
  <s:complexType/>
</s:element>
```

3.1.4.29 RemoveAllLinks

The **RemoveAllLinks** WSDL operation is used to update the specified user profile by deleting all quick link properties present in the user profile of the specified user.

```
<wsdl:operation name="RemoveAllLinks">
  <wsdl:input message="tns:RemoveAllLinksSoapIn"/>
  <wsdl:output message="tns:RemoveAllLinksSoapOut"/>
</wsdl:operation>
```

The protocol client sends a **RemoveAllLinksSoapIn** request WSDL message and the protocol server responds with a **RemoveAllLinksSoapOut** response WSDL message.

If the user is not authorized to administer the user profile service and is not updating his or her own user profile, the protocol server MUST send a SOAP fault message.

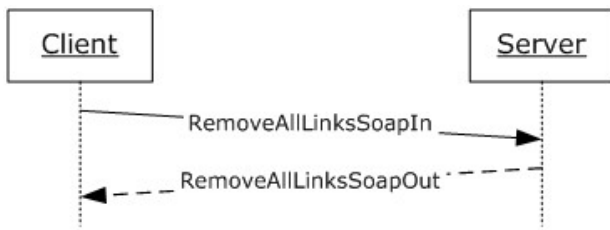

Figure 31: RemoveAllLinks operation

3.1.4.29.1 Messages

The following WSDL message definitions are specific to this operation.

3.1.4.29.1.1 RemoveAllLinksSoapIn

The **RemoveAllLinksSoapIn** message is the request WSDL message for the **RemoveAllLinks** WSDL operation.

The SOAP action value of the message is defined as:

```
http://microsoft.com/webservices/SharePointPortalServer/UserProfileService/RemoveAllLinks
```

The SOAP body contains a **RemoveAllLinks** element.

3.1.4.29.1.2 RemoveAllLinksSoapOut

The **RemoveAllLinksSoapOut** message is the response WSDL message for the **RemoveAllLinks** WSDL operation.

The SOAP action value of the message is defined as:

```
http://microsoft.com/webservices/SharePointPortalServer/UserProfileService/RemoveAllLinks
```

The SOAP body contains a **RemoveAllLinksResponse** element.

3.1.4.29.2 Elements

The following XML schema element definitions are specific to this operation.

3.1.4.29.2.1 RemoveAllLinks

The **RemoveAllLinks** element is the body of the request WSDL message for the **RemoveAllLinks** WSDL operation.

```

<s:element name="RemoveAllLinks">
  <s:complexType>
    <s:sequence>
      <s:element name="accountName" type="s:string" minOccurs="0" maxOccurs="1"/>
    </s:sequence>
  </s:complexType>
</s:element>
  
```

accountName: A string that specifies the login name of the user profile to be updated. This value MUST be less than or equal to 400 characters in length. If this element is not specified or does not have a value, the protocol server MUST use the user profile of the current user, and return a SOAP fault message if the current user does not have a user profile. The protocol server MUST treat **accountName** in a case insensitive manner for retrieval of the user profile.

If **accountName** does not correspond to an existing user profile, the protocol server MUST send a SOAP fault message.

3.1.4.29.2.2 RemoveAllLinksResponse

The **RemoveAllLinksResponse** element is the body of the response WSDL message for the **RemoveAllLinks** WSDL operation.

```
<s:element name="RemoveAllLinksResponse">
  <s:complexType/>
</s:element>
```

3.1.4.30 RemoveAllMemberships

The **RemoveAllMemberships** WSDL operation is used to update the specified user profile by deleting all memberships present in the user profile.

```
<wsdl:operation name="RemoveAllMemberships">
  <wsdl:input message="tns:RemoveAllMembershipsSoapIn"/>
  <wsdl:output message="tns:RemoveAllMembershipsSoapOut"/>
</wsdl:operation>
```

The protocol client sends a **RemoveAllMembershipsSoapIn** request WSDL message and the protocol server responds with a **RemoveAllMembershipsSoapOut** response WSDL message.

If the user is not authorized to administer the user profile service, the protocol server MUST send a SOAP fault message.

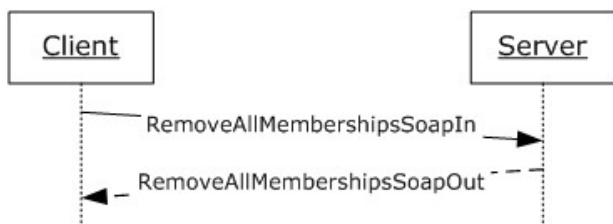

Figure 32: RemoveAllMemberships operation

3.1.4.30.1 Messages

The following WSDL message definitions are specific to this operation.

3.1.4.30.1.1 RemoveAllMembershipsSoapIn

The **RemoveAllMembershipsSoapIn** message is the request WSDL message for the **RemoveAllMemberships** WSDL operation.

The SOAP action value of the message is defined as:

```
http://microsoft.com/webservices/SharePointPortalServer/UserProfileService/RemoveAllMemberships
```

The SOAP body contains a **RemoveAllMemberships** element.

3.1.4.30.1.2 RemoveAllMembershipsSoapOut

The **RemoveAllMembershipsSoapOut** message is the response WSDL message for the **RemoveAllMemberships** WSDL operation.

The SOAP action value of the message is defined as:

```
http://microsoft.com/webservices/SharePointPortalServer/UserProfileService/RemoveAllMemberships
```

The SOAP body contains a **RemoveAllMembershipsResponse** element.

3.1.4.30.2 Elements

The following XML schema element definitions are specific to this operation.

3.1.4.30.2.1 RemoveAllMemberships

The **RemoveAllMemberships** element is the body of the request WSDL message for the **RemoveAllMemberships** WSDL operation.

```
<s:element name="RemoveAllMemberships">
  <s:complexType>
    <s:sequence>
      <s:element name="accountName" type="s:string" minOccurs="0" maxOccurs="1"/>
    </s:sequence>
  </s:complexType>
</s:element>
```

accountName: A string that specifies the login name of the user profile to be updated. This value MUST be less than or equal to 400 characters in length. If this element is not specified or does not have a value, the protocol server MUST use the user profile of the current user, and return a SOAP fault message if the current user does not have a user profile. The protocol server MUST treat **accountName** in a case insensitive manner for retrieval of the user profile.

If **accountName** does not correspond to an existing user profile, the protocol server MUST send a SOAP fault message. For memberships, only administrators or profile owner can add or delete items.

3.1.4.30.2.2 RemoveAllMembershipsResponse

The **RemoveAllMembershipsResponse** element is the body of the response WSDL message for the **RemoveAllMemberships** WSDL operation.

```
<s:element name="RemoveAllMembershipsResponse">
  <s:complexType/>
```

```
</s:element>
```

3.1.4.31 RemoveAllPinnedLinks

The **RemoveAllPinnedLinks** WSDL operation is used to update the specified user profile by deleting all pinned link properties present in the user profile.

```
<wsdl:operation name="RemoveAllPinnedLinks">  
  <wsdl:input message="tns:RemoveAllPinnedLinksSoapIn"/>  
  <wsdl:output message="tns:RemoveAllPinnedLinksSoapOut"/>  
</wsdl:operation>
```

The protocol client sends a **RemoveAllPinnedLinksSoapIn** request WSDL message and the protocol server responds with a **RemoveAllPinnedLinksSoapOut** response WSDL message.

If the user is not authorized to administer the user profile service and is not updating his or her own user profile, the protocol server MUST send a SOAP fault message.

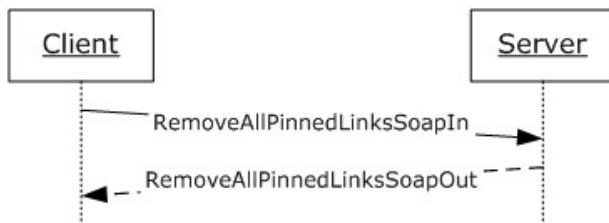

Figure 33: RemoveAllPinnedLinks operation

3.1.4.31.1 Messages

The following WSDL message definitions are specific to this operation.

3.1.4.31.1.1 RemoveAllPinnedLinksSoapIn

The **RemoveAllPinnedLinksSoapIn** message is the request WSDL message for the **RemoveAllPinnedLinks** WSDL operation.

The SOAP action value of the message is defined as:

```
http://microsoft.com/webservices/SharePointPortalServer/UserProfileService/RemoveAllPinnedLinks
```

The SOAP body contains a **RemoveAllPinnedLinks** element.

3.1.4.31.1.2 RemoveAllPinnedLinksSoapOut

The **RemoveAllPinnedLinksSoapOut** message is the response WSDL message for the **RemoveAllPinnedLinks** WSDL operation.

The SOAP action value of the message is defined as:

http://microsoft.com/webservices/SharePointPortalServer/UserProfileService/RemoveAllPinnedLinks

The SOAP body contains a **RemoveAllPinnedLinksResponse** element.

3.1.4.31.2 Elements

The following XML schema element definitions are specific to this operation.

3.1.4.31.2.1 RemoveAllPinnedLinks

The **RemoveAllPinnedLinks** element is the body of the request WSDL message for the **RemoveAllPinnedLinks** WSDL operation.

```
<s:element name="RemoveAllPinnedLinks">
  <s:complexType>
    <s:sequence>
      <s:element name="accountName" type="s:string" minOccurs="0" maxOccurs="1"/>
    </s:sequence>
  </s:complexType>
</s:element>
```

accountName: A string that specifies the login name of the user profile to be updated. This value MUST be less than or equal to 400 characters in length. The protocol server MUST treat **accountName** in a case insensitive manner for retrieval of the user profile.

If **accountName** is not specified or does not have a value and there is not an existing user profile for the current user, then a new user profile MAY [14](#) be created which represents the current user and the protocol server MUST update that user profile.

If **accountName** is not specified or does not have a value and there is an existing user profile for the current user, then the protocol server MUST update that user profile.

If **accountName** is specified and does not match the login name of an existing user profile, then the protocol server MUST send a SOAP fault message.

3.1.4.31.2.2 RemoveAllPinnedLinksResponse

The **RemoveAllPinnedLinksResponse** element is the body of the response WSDL message for the **RemoveAllPinnedLinks** WSDL operation.

```
<s:element name="RemoveAllPinnedLinksResponse">
  <s:complexType/>
</s:element>
```

3.1.4.32 RemoveColleague

The **RemoveColleague** WSDL operation is used to update the specified user profile by deleting a specified colleague property association currently present in the user profile.

The operation of removing a colleague is unidirectional, meaning that when a colleague of the specified user is removed, the user profile information of the colleague being removed is not changed.

```

<wsdl:operation name="RemoveColleague">
  <wsdl:input message="tns:RemoveColleagueSoapIn"/>
  <wsdl:output message="tns:RemoveColleagueSoapOut"/>
</wsdl:operation>

```

The protocol client sends a **RemoveColleagueSoapIn** request WSDL message and the protocol server responds with a **RemoveColleagueSoapOut** response WSDL message.

If the user is not authorized to administer the user profile service and is not updating his or her own user profile, the protocol server MUST send a SOAP fault message.

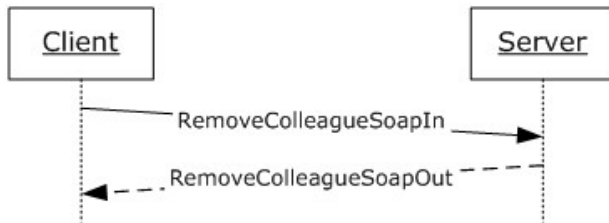

Figure 34: RemoveColleague operation

3.1.4.32.1 Messages

The following WSDL message definitions are specific to this operation.

3.1.4.32.1.1 RemoveColleagueSoapIn

The **RemoveColleagueSoapIn** message is the request WSDL message for the **RemoveColleague** WSDL operation.

The SOAP action value of the message is defined as:

```
http://microsoft.com/webservices/SharePointPortalServer/UserProfileService/RemoveColleague
```

The SOAP body contains a **RemoveColleague** element.

3.1.4.32.1.2 RemoveColleagueSoapOut

The **RemoveColleagueSoapOut** message is the response WSDL message for the **RemoveColleague** WSDL operation.

The SOAP action value of the message is defined as:

```
http://microsoft.com/webservices/SharePointPortalServer/UserProfileService/RemoveColleague
```

The SOAP body contains a **RemoveColleagueResponse** element.

3.1.4.32.2 Elements

The following XML schema element definitions are specific to this operation.

3.1.4.32.2.1 RemoveColleague

The **RemoveColleague** element is the body of the request WSDL message for the **RemoveColleague** WSDL operation.

```
<s:element name="RemoveColleague">
  <s:complexType>
    <s:sequence>
      <s:element name="accountName" type="s:string" minOccurs="0" maxOccurs="1"/>
      <s:element name="colleagueAccountName" type="s:string" minOccurs="0"
        maxOccurs="1"/>
    </s:sequence>
  </s:complexType>
</s:element>
```

accountName: A string that specifies the login name of the user profile to be updated. This value MUST be less than or equal to 400 characters in length. If this element is not specified or does not have a value, the protocol server MUST use the user profile of the current user, and return a SOAP fault message if the current user does not have a user profile. The protocol server MUST treat **accountName** in a case insensitive manner for retrieval of the user profile.

If **accountName** does not correspond to an existing user profile, the protocol server MUST send a SOAP fault message.

colleagueAccountName: A string that specifies the login name of the user profile of the colleague to be disassociated from the user profile specified in **accountName**. If this element does not have a value or is not specified, the protocol server MUST use the user profile of the current user. The protocol server MUST treat **colleagueAccountName** in a case insensitive manner for retrieval of the user profile.

If **colleagueAccountName** does not correspond to an existing user profile or the user profile specified by **colleagueAccountName** does not refer to a currently associated colleague, the protocol server MUST send a SOAP fault message.

3.1.4.32.2.2 RemoveColleagueResponse

The **RemoveColleagueResponse** element is the body of the response WSDL message for the **RemoveColleague** WSDL operation.

```
<s:element name="RemoveColleagueResponse">
  <s:complexType/>
</s:element>
```

3.1.4.33 RemoveLink

The **RemoveLink** WSDL operation is used to update the specified user profile by deleting a specified quick link property present in the user profile.

```
<wsdl:operation name="RemoveLink">
  <wsdl:input message="tns:RemoveLinkSoapIn"/>
  <wsdl:output message="tns:RemoveLinkSoapOut"/>
</wsdl:operation>
```

The protocol client sends a **RemoveLinkSoapIn** request WSDL message and the protocol server responds with a **RemoveLinkSoapOut** response WSDL message.

If the user is not authorized to administer the user profile service and is not updating his or her own user profile, the protocol server MUST send a SOAP fault message.

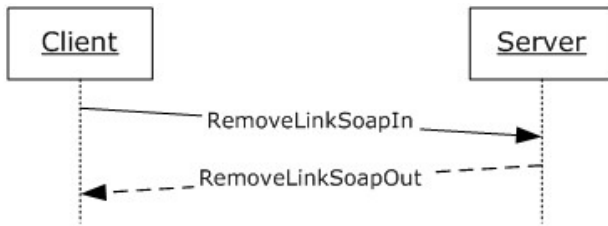

Figure 35: RemoveLink operation

3.1.4.33.1 Messages

The following WSDL message definitions are specific to this operation.

3.1.4.33.1.1 RemoveLinkSoapIn

The **RemoveLinkSoapIn** message is the request WSDL message for the **RemoveLink** WSDL operation.

The SOAP action value of the message is defined as:

```
http://microsoft.com/webservices/SharePointPortalServer/UserProfileService/RemoveLink
```

The SOAP body contains a **RemoveLink** element.

3.1.4.33.1.2 RemoveLinkSoapOut

The **RemoveLinkSoapOut** message is the response WSDL message for the **RemoveLink** WSDL operation.

The SOAP action value of the message is defined as:

```
http://microsoft.com/webservices/SharePointPortalServer/UserProfileService/RemoveLink
```

The SOAP body contains a **RemoveLinkResponse** element.

3.1.4.33.2 Elements

The following XML schema element definitions are specific to this operation.

3.1.4.33.2.1 RemoveLink

The **RemoveLink** element is the body of the request WSDL message for the **RemoveLink** WSDL operation.

```
<s:element name="RemoveLink">
  <s:complexType>
```

```

<s:sequence>
  <s:element name="accountName" type="s:string" minOccurs="0" maxOccurs="1"/>
  <s:element name="id" type="s:int" minOccurs="1" maxOccurs="1"/>
</s:sequence>
</s:complexType>
</s:element>

```

accountName: A string that specifies the login name of the user profile to be updated. This value MUST be less than or equal to 400 characters in length. If this element is not specified or does not have a value, the protocol server MUST use the user profile of the current user, and return a SOAP fault message if the current user does not have a user profile. The protocol server MUST treat **accountName** in a case insensitive manner for retrieval of the user profile.

If **accountName** does not correspond to an existing user profile, the protocol server MUST send a SOAP fault message.

id: An **int** that specifies the unique identifier of the quick link to be removed.

If this identifier does not refer to a quick link currently present in the user profile, the protocol server MUST send a SOAP fault message.

3.1.4.33.2.2 RemoveLinkResponse

The **RemoveLinkResponse** element is the body of the response WSDL message for the **RemoveLink** WSDL operation.

```

<s:element name="RemoveLinkResponse">
  <s:complexType/>
</s:element>

```

3.1.4.34 RemoveMembership

The **RemoveMembership** WSDL operation is used to update the specified user profile by deleting a specified membership present in the user profile.

```

<wsdl:operation name="RemoveMembership">
  <wsdl:input message="tns:RemoveMembershipSoapIn"/>
  <wsdl:output message="tns:RemoveMembershipSoapOut"/>
</wsdl:operation>

```

The protocol client sends a **RemoveMembershipSoapIn** request WSDL message and the protocol server responds with a **RemoveMembershipSoapOut** response WSDL message.

If the user is not authorized to administer the user profile service, the protocol server MUST send a SOAP fault message.

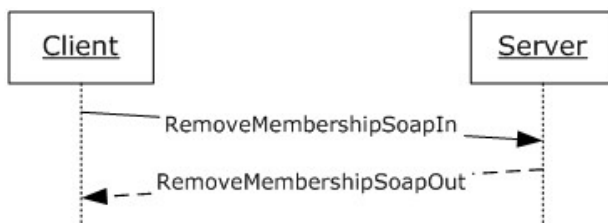

Figure 36: RemoveMembership operation

3.1.4.34.1 Messages

The following WSDL message definitions are specific to this operation.

3.1.4.34.1.1 RemoveMembershipSoapIn

The **RemoveMembershipSoapIn** message is the request WSDL message for the **RemoveMembership** WSDL operation.

The SOAP action value of the message is defined as:

```
http://microsoft.com/webservices/SharePointPortalServer/UserProfileService/RemoveMembership
```

The SOAP body contains a **RemoveMembership** element.

3.1.4.34.1.2 RemoveMembershipSoapOut

The **RemoveMembershipSoapOut** message is the response WSDL message for the **RemoveMembership** WSDL operation.

The SOAP action value of the message is defined as:

```
http://microsoft.com/webservices/SharePointPortalServer/UserProfileService/RemoveMembership
```

The SOAP body contains a **RemoveMembershipResponse** element.

3.1.4.34.2 Elements

The following XML schema element definitions are specific to this operation.

3.1.4.34.2.1 RemoveMembership

The **RemoveMembership** element is the body of the request WSDL message for the **RemoveMembership** WSDL operation.

```
<s:element name="RemoveMembership">
  <s:complexType>
    <s:sequence>
      <s:element name="accountName" type="s:string" minOccurs="0" maxOccurs="1"/>
      <s:element name="sourceInternal" type="s1:guid" minOccurs="1" maxOccurs="1"/>
      <s:element name="sourceReference" type="s:string" minOccurs="0" maxOccurs="1"/>
    </s:sequence>
  </s:complexType>
</s:element>
```

accountName: A string that specifies the login name of the user profile to be updated. This value MUST be less than or equal to 400 characters in length. If this element is not specified or does not have a value, the protocol server MUST use the user profile of the current user, and return a SOAP fault message if the current user does not have a user profile. The protocol server MUST treat **accountName** in a case insensitive manner for retrieval of the user profile.

If **accountName** does not correspond to an existing user profile, the protocol server MUST send a SOAP fault message.

sourceInternal: A **guid** type that specifies the original source of members for the member group. The GUID MUST be one of the following values:

Value	Description
A88B9DCB-5B82-41E4-8A19-17672F307B95	The member group was originally populated from a distribution list.
8BB1220F-DE8B-4771-AC3A-0551242CF2BD	The member group was originally populated from a site (2).

sourceReference: A string that uniquely identifies the member group to be removed.

If there is not an existing membership with the same **sourceInternal** and **sourceReference** values in the user profile specified by **accountName**, the protocol server MUST send a SOAP fault message.

3.1.4.34.2.2 RemoveMembershipResponse

The **RemoveMembershipResponse** element is the body of the response WSDL message for the **RemoveMembership** WSDL operation.

```
<s:element name="RemoveMembershipResponse">
  <s:complexType/>
</s:element>
```

3.1.4.35 RemovePinnedLink

The **RemovePinnedLink** WSDL operation is used to update the specified user profile by deleting a specified pinned link present in the user profile.

```
<wsdl:operation name="RemovePinnedLink">
  <wsdl:input message="tns:RemovePinnedLinkSoapIn"/>
  <wsdl:output message="tns:RemovePinnedLinkSoapOut"/>
</wsdl:operation>
```

The protocol client sends a **RemovePinnedLinkSoapIn** request WSDL message and the protocol server responds with a **RemovePinnedLinkSoapOut** response WSDL message.

If the user is not authorized to administer the user profile service and is not updating his or her own user profile, the protocol server MUST send a SOAP fault message.

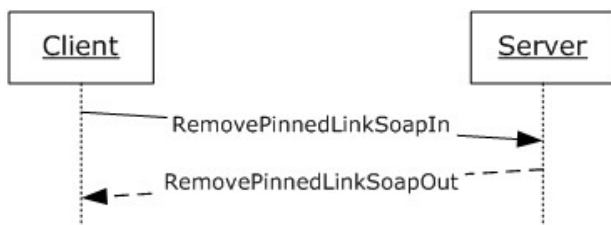

Figure 37: RemovePinnedLink operation

3.1.4.35.1 Messages

The following WSDL message definitions are specific to this operation.

3.1.4.35.1.1 RemovePinnedLinkSoapIn

The **RemovePinnedLinkSoapIn** message is the request WSDL message for the **RemovePinnedLink** WSDL operation.

The SOAP action value of the message is defined as:

```
http://microsoft.com/webservices/SharePointPortalServer/UserProfileService/RemovePinnedLink
```

The SOAP body contains a **RemovePinnedLink** element.

3.1.4.35.1.2 RemovePinnedLinkSoapOut

The **RemovePinnedLinkSoapOut** message is the response WSDL message for the **RemovePinnedLink** WSDL operation.

The SOAP action value of the message is defined as:

```
http://microsoft.com/webservices/SharePointPortalServer/UserProfileService/RemovePinnedLink
```

The SOAP body contains a **RemovePinnedLinkResponse** element.

3.1.4.35.2 Elements

The following XML schema element definitions are specific to this operation.

3.1.4.35.2.1 RemovePinnedLink

The **RemovePinnedLink** element is the body of the request WSDL message for the **RemovePinnedLink** WSDL operation.

```
<s:element name="RemovePinnedLink">
  <s:complexType>
    <s:sequence>
      <s:element name="accountName" type="s:string" minOccurs="0" maxOccurs="1"/>
      <s:element name="id" type="s:int" minOccurs="1" maxOccurs="1"/>
    </s:sequence>
  </s:complexType>
</s:element>
```

accountName: A string that specifies the login name of the user profile to be updated. This value MUST be less than or equal to 400 characters in length. The protocol server MUST treat **accountName** in a case insensitive manner for retrieval of the user profile.

If **accountName** is not specified or does not have a value and there is not an existing user profile for the current user, then a new user profile MAY [<15>](#) be created which represents the current user and the protocol server MUST send a SOAP fault message.

If **accountName** is not specified or does not have a value and there is an existing user profile for the current user, then the protocol server **MUST** update that user profile.

If **accountName** is specified and does not match the login name of an existing user profile, the protocol server **MUST** send a SOAP fault message.

id: An **int** that specifies the unique identifier for the pinned link to be removed.

If **id** does not refer to a pinned link currently present in the user profile, the protocol server **MUST** send a SOAP fault message.

3.1.4.35.2.2 RemovePinnedLinkResponse

The **RemovePinnedLinkResponse** element is the body of the response WSDL message for the **RemovePinnedLink** WSDL operation.

```
<s:element name="RemovePinnedLinkResponse">
  <s:complexType/>
</s:element>
```

3.1.4.36 UpdateColleaguePrivacy

The **UpdateColleaguePrivacy** WSDL operation is used to update the specified user profile by updating the privacy level of a colleague association.

```
<wsdl:operation name="UpdateColleaguePrivacy">
  <wsdl:input message="tns:UpdateColleaguePrivacySoapIn"/>
  <wsdl:output message="tns:UpdateColleaguePrivacySoapOut"/>
</wsdl:operation>
```

The protocol client sends an **UpdateColleaguePrivacySoapIn** request WSDL message and the protocol server responds with an **UpdateColleaguePrivacySoapOut** response WSDL message.

If the current user is not authorized to administer the user profile service or is not updating his or her own user profile, the protocol server **MUST** send a SOAP fault message.

Additionally, if the user does not have the **Use Personalization Features** permission, the protocol server **MUST** send a SOAP fault message.

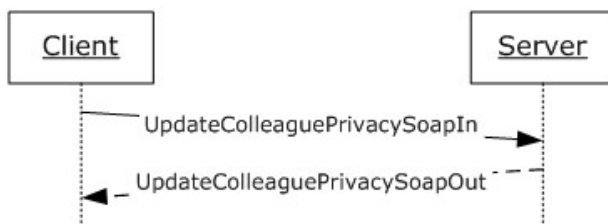

Figure 38: UpdateColleaguePrivacy operation

3.1.4.36.1 Messages

The following WSDL message definitions are specific to this operation.

3.1.4.36.1.1 UpdateColleaguePrivacySoapIn

The **UpdateColleaguePrivacySoapIn** message is the request WSDL message for the **UpdateColleaguePrivacy** WSDL operation.

The SOAP action value of the message is defined as:

```
http://microsoft.com/webservices/SharePointPortalServer/UserProfileService/UpdateColleaguePrivacy
```

The SOAP body contains an **UpdateColleaguePrivacy** element.

3.1.4.36.1.2 UpdateColleaguePrivacySoapOut

The **UpdateColleaguePrivacySoapOut** message is the response WSDL message for the **UpdateColleaguePrivacy** WSDL operation.

The SOAP action value of the message is defined as:

```
http://microsoft.com/webservices/SharePointPortalServer/UserProfileService/UpdateColleaguePrivacy
```

The SOAP body contains an **UpdateColleaguePrivacyResponse** element.

3.1.4.36.2 Elements

The following XML schema element definitions are specific to this operation.

3.1.4.36.2.1 UpdateColleaguePrivacy

The **UpdateColleaguePrivacy** element is the body of the request WSDL message for the **UpdateColleaguePrivacy** WSDL operation.

```
<s:element name="UpdateColleaguePrivacy">
  <s:complexType>
    <s:sequence>
      <s:element minOccurs="0" maxOccurs="1" name="accountName" type="s:string" />
      <s:element minOccurs="0" maxOccurs="1" name="colleagueAccountName" type="s:string" />
      <s:element minOccurs="1" maxOccurs="1" name="newPrivacy" type="tns:Privacy" />
    </s:sequence>
  </s:complexType>
</s:element>
```

accountName: A string that specifies the login name of the user profile to be updated. This value MUST be less than or equal to 400 characters in length. The protocol server MUST treat **accountName** in a case insensitive manner for retrieval of the user profile.

If **accountName** is not specified or does not have a value and there is not an existing user profile for the current user, then a new user profile MAY [≤16>](#) be created which represents the current user and the protocol server MUST update that user profile.

If **accountName** is not specified or does not have a value and there is an existing user profile for the current user, then the protocol server MUST update that user profile.

If **accountName** is specified and does not match the login name of an existing user profile, then the protocol server MUST send a SOAP fault message.

colleagueAccountName: A string that specifies the login name of the user profile of the colleague to be updated. This string MUST be less than or equal to 400 characters in length. If this element is not specified or does not have a value, the protocol server MUST use the user profile of the current user. The user specified by **colleagueAccountName** MUST NOT be the same as the user specified by **accountName**; otherwise the protocol server MUST send a SOAP fault message. The protocol server MUST treat **colleagueAccountName** in a case insensitive manner for retrieval of the user profile.

If **colleagueAccountName** is not specified or does not have a value and there is not an existing user profile for the current user, then a new user profile MUST be created which represents the current user and the protocol server MUST send a SOAP fault message.

If **colleagueAccountName** is not specified or does not have a value and there is an existing user profile for the current user, then the protocol server MUST send a SOAP fault message.

If **colleagueAccountName** is specified and does not match the login name of an existing user profile, then the protocol server MUST send a SOAP fault message.

If **colleagueAccountName** is specified and does match the login name of an existing user profile but that user profile is not a colleague of the user with the user profile specified by **accountName**, the protocol server MUST send a SOAP fault message.

newPrivacy: A value that MUST correspond to a value in the **Privacy** (section [2.2.5.4](#)) enumeration. If the current privacy level is not set to NotSet, this value MUST NOT be set to NotSet. If this value is set to "NotSet" when the current privacy level is not set to NotSet the server MUST return a SOAP fault message. This is the updated privacy level that will be assigned to the specified colleague relationship.

3.1.4.36.2.2 UpdateColleaguePrivacyResponse

The **UpdateColleaguePrivacyResponse** element is the body of the response WSDL message for the **UpdateColleaguePrivacy** WSDL operation.

```
<s:element name="UpdateColleaguePrivacyResponse">
  <s:complexType/>
</s:element>
```

3.1.4.37 UpdateLink

The **UpdateLink** WSDL operation is used to update a quick link for the specified user.

```
<wsdl:operation name="UpdateLink">
  <wsdl:input message="tns:UpdateLinkSoapIn"/>
  <wsdl:output message="tns:UpdateLinkSoapOut"/>
</wsdl:operation>
```

The protocol client sends an **UpdateLinkSoapIn** request WSDL message and the protocol server responds with an **UpdateLinkSoapOut** response WSDL message.

If the user is not authorized to administer the user profile service and is not updating his or her own user profile, the protocol server MUST send a SOAP fault message.

Additionally, if the user does not have the **Use Personalization Features** permission, the protocol server **MUST** send a SOAP fault message.

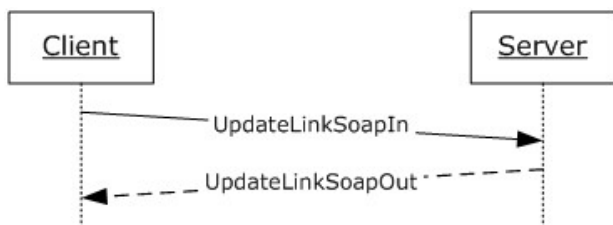

Figure 39: UpdateLink operation

3.1.4.37.1 Messages

The following WSDL message definitions are specific to this operation.

3.1.4.37.1.1 UpdateLinkSoapIn

The **UpdateLinkSoapIn** message is the request WSDL message for the **UpdateLink** WSDL operation.

The SOAP action value of the message is defined as:

```
http://microsoft.com/webservices/SharePointPortalServer/UserProfileService/UpdateLink
```

The SOAP body contains an **UpdateLink** element.

3.1.4.37.1.2 UpdateLinkSoapOut

The **UpdateLinkSoapOut** message is the response WSDL message for the **UpdateLink** WSDL operation.

The SOAP action value of the message is defined as:

```
http://microsoft.com/webservices/SharePointPortalServer/UserProfileService/UpdateLink
```

The SOAP body contains an **UpdateLinkResponse** element.

3.1.4.37.2 Elements

The following XML schema element definitions are specific to this operation.

3.1.4.37.2.1 UpdateLink

The **UpdateLink** element is the body of the request WSDL message for the **UpdateLink** WSDL operation.

```
<s:element name="UpdateLink">
  <s:complexType>
    <s:sequence>
      <s:element minOccurs="0" maxOccurs="1" name="accountName" type="s:string" />
      <s:element minOccurs="0" maxOccurs="1" name="data" type="tns:QuickLinkData" />
    </s:sequence>
  </s:complexType>
</s:element>
```

```
</s:sequence>
</s:complexType>
</s:element>
```

accountName: A string that specifies the login name of the user profile to be updated. This value MUST be less than or equal to 400 characters in length. The protocol server MUST treat **accountName** in a case insensitive manner for retrieval of the user profile.

If **accountName** is not specified or does not have a value and there is not an existing user profile for the current user, then a new user profile MAY [<17>](#) be created which represents the user and the protocol server MUST update that user profile.

If **accountName** is not specified or does not have a value and there is an existing user profile for the current user, then the protocol server MUST update that user profile.

If **accountName** is specified and does not match the login name of an existing user profile, the protocol server MUST send a SOAP fault message.

data: The **QuickLinkData** (section [2.2.4.18](#)) to be updated.

If the identifier of data does not match the identifier of an existing quick link, the protocol server MUST send a SOAP fault message.

3.1.4.37.2.2 UpdateLinkResponse

The **UpdateLinkResponse** element is the body of the response WSDL message for the **UpdateLink** WSDL operation.

```
<s:element name="UpdateLinkResponse">
  <s:complexType/>
</s:element>
```

3.1.4.38 UpdateMembershipPrivacy

The **UpdateMembershipPrivacy** WSDL operation is used to update the specified user profile by updating the privacy level of a membership.

```
<wsdl:operation name="UpdateMembershipPrivacy">
  <wsdl:input message="tns:UpdateMembershipPrivacySoapIn"/>
  <wsdl:output message="tns:UpdateMembershipPrivacySoapOut"/>
</wsdl:operation>
```

The protocol client sends an **UpdateMembershipPrivacySoapIn** request WSDL message and the protocol server responds with an **UpdateMembershipPrivacySoapOut** response WSDL message.

If the current user is not authorized to administer the user profile service or is not updating his or her own user profile, the protocol server MUST send a SOAP fault message.

Additionally, if the user does not have the **Use Personalization Features** permission, the protocol server MUST send a SOAP fault message.

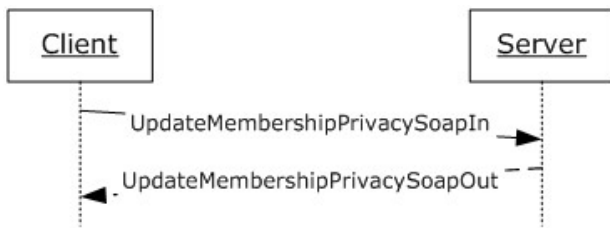

Figure 40: UpdateMembershipPrivacy operation

3.1.4.38.1 Messages

The following WSDL message definitions are specific to this operation.

3.1.4.38.1.1 UpdateMembershipPrivacySoapIn

The **UpdateMembershipPrivacySoapIn** message is the request WSDL message for the **UpdateMembershipPrivacy** WSDL operation.

The SOAP action value of the message is defined as:

```
http://microsoft.com/webservices/SharePointPortalServer/UserProfileService/UpdateMembershipPrivacy
```

The SOAP body contains an **UpdateMembershipPrivacy** element.

3.1.4.38.1.2 UpdateMembershipPrivacySoapOut

The **UpdateMembershipPrivacySoapOut** message is the response WSDL message for the **UpdateMembershipPrivacy** WSDL operation.

The SOAP action value of the message is defined as:

```
http://microsoft.com/webservices/SharePointPortalServer/UserProfileService/UpdateMembershipPrivacy
```

The SOAP body contains an **UpdateMembershipPrivacyResponse** element.

3.1.4.38.2 Elements

The following XML schema element definitions are specific to this operation.

3.1.4.38.2.1 UpdateMembershipPrivacy

The **UpdateMembershipPrivacy** element is the body of the request WSDL message for the **UpdateMembershipPrivacy** WSDL operation.

```

<s:element name="UpdateMembershipPrivacy">
  <s:complexType>
    <s:sequence>
      <s:element minOccurs="0" maxOccurs="1" name="accountName" type="s:string" />
      <s:element minOccurs="1" maxOccurs="1" name="sourceInternal" type="s1:guid" />
      <s:element minOccurs="0" maxOccurs="1" name="sourceReference" type="s:string" />
    
```

```

    <s:element minOccurs="1" maxOccurs="1" name="newPrivacy" type="tns:Privacy" />
  </s:sequence>
</s:complexType>
</s:element>

```

accountName: A string that specifies the login name of the user profile to be updated. This value MUST be less than or equal to 400 characters in length. The protocol server MUST treat **accountName** in a case insensitive manner for retrieval of the user profile.

If **accountName** is not specified or does not have a value and there is not an existing user profile for the current user, then a new user profile MUST be created which represents the user and the protocol server MUST update that user profile.

If **accountName** is not specified or does not have a value and there is an existing user profile for the current user, then the protocol server MUST update that user profile.

If **accountName** is specified and does not match the login name of an existing user profile, the protocol server MUST send a SOAP fault message.

sourceInternal: A **guid** type that specifies the original source of members for the member group. The GUID MUST be one of the following values:

Value	Description
A88B9DCB-5B82-41E4-8A19-17672F307B95	The member group was originally populated from a distribution list.
8BB1220F-DE8B-4771-AC3A-0551242CF2BD	The member group was originally populated from a SharePoint site.

sourceReference: A string that uniquely identifies the member group. This element is used to determine the specific membership to be updated.

If the specified **sourceInternal** and **sourceReference** values don't match an existing membership for the user specified by **accountName**, the protocol server MUST send a SOAP fault message.

If the member group does not exist, the server MUST return a SOAP fault message.

If the member group exists, but does not include the user specified by **accountName**, the server MUST return a SOAP fault message.

newPrivacy: A value that MUST correspond to a **Privacy** (section [2.2.5.4](#)) enumeration. This value MUST NOT be NotSet. If this value is set to NotSet the server MUST return a SOAP fault message. This is the updated privacy level that will be assigned to the specified membership.

3.1.4.38.2.2 UpdateMembershipPrivacyResponse

The **UpdateMembershipPrivacyResponse** element is the body of the response WSDL message for the **UpdateMembershipPrivacy** WSDL operation.

```

<s:element name="UpdateMembershipPrivacyResponse">
  <s:complexType/>
</s:element>

```

3.1.4.39 UpdatePinnedLink

The **UpdatePinnedLink** WSDL operation is used to update a pinned link for the specified user.

```
<wsdl:operation name="UpdatePinnedLink">
  <wsdl:input message="tns:UpdatePinnedLinkSoapIn"/>
  <wsdl:output message="tns:UpdatePinnedLinkSoapOut"/>
</wsdl:operation>
```

The protocol client sends an **UpdatePinnedLinkSoapIn** request WSDL message and the protocol server responds with an **UpdatePinnedLinkSoapOut** response WSDL message.

If the user is not authorized to administer the user profile service and is not updating his or her own user profile, the protocol server **MUST** send a SOAP fault message.

Additionally, if the user does not have the **Use Personalization Features** permission, the protocol server **MUST** send a SOAP fault message.

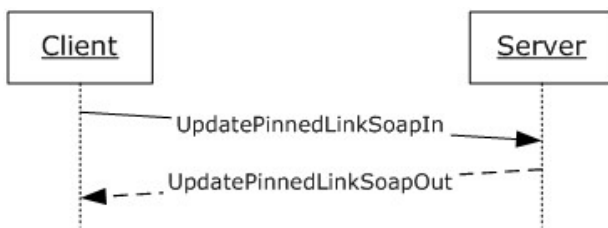

Figure 41: UpdatePinnedLink operation

3.1.4.39.1 Messages

The following WSDL message definitions are specific to this operation.

3.1.4.39.1.1 UpdatePinnedLinkSoapIn

The **UpdatePinnedLinkSoapIn** message is the request WSDL message for the **UpdatePinnedLink** WSDL operation.

The SOAP action value of the message is defined as:

```
http://microsoft.com/webservices/SharePointPortalServer/UserProfileService/UpdatePinnedLink
```

The SOAP body contains an **UpdatePinnedLink** element.

3.1.4.39.1.2 UpdatePinnedLinkSoapOut

The **UpdatePinnedLinkSoapOut** message is the response WSDL message for the **UpdatePinnedLink** WSDL operation.

The SOAP action value of the message is defined as:

```
http://microsoft.com/webservices/SharePointPortalServer/UserProfileService/UpdatePinnedLink
```

The SOAP body contains an **UpdatePinnedLinkResponse** element.

3.1.4.39.2 Elements

The following XML schema element definitions are specific to this operation.

3.1.4.39.2.1 UpdatePinnedLink

The **UpdatePinnedLink** element is the body of the request WSDL message for the **UpdatePinnedLink** WSDL operation.

```
<s:element name="UpdatePinnedLink">
  <s:complexType>
    <s:sequence>
      <s:element minOccurs="0" maxOccurs="1" name="accountName" type="s:string" />
      <s:element minOccurs="0" maxOccurs="1" name="data" type="tns:PinnedLinkData" />
    </s:sequence>
  </s:complexType>
</s:element>
```

accountName: A string that specifies the login name of the user profile to be updated. This value MUST be less than or equal to 400 characters in length. The protocol server MUST treat **accountName** in a case insensitive manner for retrieval of the user profile.

If **accountName** is not specified or does not have a value and there is not an existing user profile for the current user, then a new user profile MUST be created which represents the user and the protocol server MUST update that user profile.

If **accountName** is not specified or does not have a value and there is an existing user profile for the current user, then the protocol server MUST update that user profile.

If **accountName** is specified and does not match the login name of an existing user profile, the protocol server MUST send a SOAP fault message.

data: The **PinnedLinkData** (section [2.2.4.15](#)) to be updated.

If the identifier of data does not match the identifier of an existing pinned link, the protocol server MUST send a SOAP fault message.

3.1.4.39.2.2 UpdatePinnedLinkResponse

The **UpdatePinnedLinkResponse** element is the body of the response WSDL message for the **UpdatePinnedLink** WSDL operation.

```
<s:element name="UpdatePinnedLinkResponse">
  <s:complexType/>
</s:element>
```

3.1.5 Timer Events

None.

3.1.6 Other Local Events

None.

4 Protocol Examples

The following sections show examples of protocol requests and responses for various scenarios around the user profile web service.

4.1 Create User Profile Example

This section demonstrates how to create a user profile using a known account name. The appropriate request is demonstrated and the expected feedback is also shown.

4.1.1 Create the Profile

This protocol can be used to create user profiles. The protocol client calls **CreateUserProfileByAccountName** with the name of a specified user. **CreateUserProfileByAccountName** will return a set of the properties it created with the default values.

4.1.1.1 Request

The following request message is constructed:

```
<?xml version="1.0" encoding="utf-8"?>
<soap:Envelope
  xmlns:xsi="http://www.w3.org/2001/XMLSchema-instance"
  xmlns:xsd="http://www.w3.org/2001/XMLSchema"
  xmlns:soap="http://schemas.xmlsoap.org/soap/envelope/">
  <soap:Body>

    <CreateUserProfileByAccountName
      xmlns="http://microsoft.com/webservices/SharePointPortalServer/UserProfileService">
      <accountName>Contoso\Weber</accountName>
    </CreateUserProfileByAccountName>

  </soap:Body>
</soap:Envelope>
```

4.1.1.2 Response

Assuming there are only two properties defined for a user profile, **Name** and **Address**, the following response message is returned:

```
<?xml version="1.0" encoding="utf-8"?>
<soap:Envelope xmlns:xsi="http://www.w3.org/2001/XMLSchema-instance"
  xmlns:xsd="http://www.w3.org/2001/XMLSchema"
  xmlns:soap="http://schemas.xmlsoap.org/soap/envelope/">
  <soap:Body>
    <CreateUserProfileByAccountNameResponse
      xmlns="http://microsoft.com/webservices/SharePointPortalServer/UserProfileService">
      <CreateUserProfileByAccountNameResult>
        <PropertyData>
          <IsPrivacyChanged>False</IsPrivacyChanged>
          <IsValueChanged>False</IsValueChanged>
          <Name>Name</Name>
          <Privacy>NotSet</Privacy>
          <Values>
```



```

        <ValueData>
            <Value xsi:type="xsd:string">Martin Weber</Value>
        </ValueData>
    </Values>
</PropertyData>
<PropertyData>
    <IsPrivacyChanged>False</IsPrivacyChanged>
    <IsValueChanged>False</IsValueChanged>
    <Name>Address</Name>
    <Privacy>NotSet</Privacy>
    <Values>
        <ValueData>
            <Value xsi:type="xsd:string"></Value>
        </ValueData>
    </Values>
</PropertyData>
</CreateUserProfileByAccountNameResult>
</CreateUserProfileByAccountNameResponse>
</soap:Body>
</soap:Envelope>

```

4.2 Commonalities Example

This example demonstrates how to separately determine the common manager, common memberships and common colleagues between two valid user accounts. Then the example will show how to use the **GetInCommon** method to determine all three commonalities at once.

4.2.1 GetCommonManager

The protocol client can retrieve the common manager between two users. The **GetCommonManager** WSDL operation will retrieve the common manager of the current user and a specified user.

4.2.1.1 Request

The following request message is constructed:

```

<?xml version="1.0" encoding="utf-8"?>
<soap:Envelope xmlns:xsi="http://www.w3.org/2001/XMLSchema-instance"
xmlns:xsd="http://www.w3.org/2001/XMLSchema"
xmlns:soap="http://schemas.xmlsoap.org/soap/envelope/">
    <soap:Body>
        <GetCommonManager
xmlns="http://microsoft.com/webservices/SharePointPortalServer/UserProfileService">
            <accountName>Contoso\Weber</accountName>
        </GetCommonManager>
    </soap:Body>
</soap:Envelope>

```

4.2.1.2 Response

The protocol server returns the following response message:

```

<?xml version="1.0" encoding="utf-8"?>

```

```

<soap:Envelope xmlns:xsi="http://www.w3.org/2001/XMLSchema-instance"
xmlns:xsd="http://www.w3.org/2001/XMLSchema"
xmlns:soap="http://schemas.xmlsoap.org/soap/envelope/">
  <soap:Body>
    <GetCommonManagerResponse
xmlns="http://microsoft.com/webservices/SharePointPortalServer/UserProfileService">
      <GetCommonManagerResult>
        <AccountName>Contoso\Corets</AccountName>
        <Privacy>NotSet</Privacy>
        <Name>Eva Corets</Name>
        <IsInWorkGroup>>false</IsInWorkGroup>
        <Email>Eva@contoso.com</Email>
        <Title>Manager</Title>
        <Url>http://www.example.com/mysite/Person.aspx?accountname=Jane.Doe</Url>
        <UserProfileID>25fa36d0-964e-48ea-8568-304bc1847f32</UserProfileID>
        <ID>0</ID>
      </GetCommonManagerResult>
    </GetCommonManagerResponse>
  </soap:Body>
</soap:Envelope>

```

4.2.2 GetCommonMemberships

The protocol client retrieves the common memberships between two users. The **GetCommonMemberships** WSDL operation retrieves the common memberships of the current user and a specified user. In this example, assume that the currently logged on user and Martin Weber both have the memberships "Some Group" and "Another Group".

4.2.2.1 Request

The following request message is constructed:

```

<?xml version="1.0" encoding="utf-8"?>
<soap:Envelope xmlns:xsi="http://www.w3.org/2001/XMLSchema-instance"
xmlns:xsd="http://www.w3.org/2001/XMLSchema"
xmlns:soap="http://schemas.xmlsoap.org/soap/envelope/">
  <soap:Body>
    <GetCommonMemberships
xmlns="http://microsoft.com/webservices/SharePointPortalServer/UserProfileService">
      <accountName>Contoso\Weber</accountName>
    </GetCommonMemberships>
  </soap:Body>
</soap:Envelope>

```

4.2.2.2 Response

The protocol server returns the following response message:

```

<?xml version="1.0" encoding="utf-8"?>
<soap:Envelope xmlns:xsi="http://www.w3.org/2001/XMLSchema-instance"
xmlns:xsd="http://www.w3.org/2001/XMLSchema"
xmlns:soap="http://schemas.xmlsoap.org/soap/envelope/">
  <soap:Body>
    <GetCommonMembershipsResponse
xmlns="http://microsoft.com/webservices/SharePointPortalServer/UserProfileService">
      <GetCommonMembershipsResult>

```

```

    <MembershipData>
      <Source>DistributionList</Source>
      <MemberGroup>
        <SourceInternal>25fa36d0-964e-48ea-8568-304bc1847f37</SourceInternal>
        <SourceReference>string</SourceReference>
      </MemberGroup>
      <DisplayName>Some Group</DisplayName>
      <Privacy>NotSet</Privacy>
      <MailNickname>Some Group</MailNickname>
      <Url>mailto:somegroup@contoso.com</Url>
      <ID>1</ID>
      <MemberGroupID>1</MemberGroupID>
    </MembershipData>
    <MembershipData>
      <Source>DistributionList</Source>
      <MemberGroup>
        <SourceInternal>25fa36d0-964e-48ea-8568-304bc1847f33</SourceInternal>
        <SourceReference>string</SourceReference>
      </MemberGroup>
      <DisplayName>Another Group</DisplayName>
      <Privacy>Contacts</Privacy>
      <MailNickname>Another Group</MailNickname>
      <Url>mailto:anothergroup@contoso.com</Url>
      <ID>4</ID>
      <MemberGroupID>5</MemberGroupID>
    </MembershipData>
  </GetCommonMembershipsResult>
</GetCommonMembershipsResponse>
</soap:Body>
</soap:Envelope>

```

4.2.3 GetCommonColleagues

A protocol client retrieves the common colleagues between two users. The **GetCommonColleagues** WSDL operation will retrieve the common colleagues of the current user and a specified user. In this example assume the current user and Martin Weber are both colleagues with Cassie Hicks and John Glen."

4.2.3.1 Request

The following request message is constructed:

```

<?xml version="1.0" encoding="utf-8"?>
<soap:Envelope xmlns:xsi="http://www.w3.org/2001/XMLSchema-instance"
xmlns:xsd="http://www.w3.org/2001/XMLSchema"
xmlns:soap="http://schemas.xmlsoap.org/soap/envelope/">
  <soap:Body>
    <GetCommonColleagues
xmlns="http://microsoft.com/webservices/SharePointPortalServer/UserProfileService">
      <accountName>Contoso\Weber</accountName>
    </GetCommonColleagues>
  </soap:Body>
</soap:Envelope>

```

4.2.3.2 Response

The protocol server returns the following response message:

```
<?xml version="1.0" encoding="utf-8"?>
<soap:Envelope xmlns:xsi="http://www.w3.org/2001/XMLSchema-instance"
xmlns:xsd="http://www.w3.org/2001/XMLSchema"
xmlns:soap="http://schemas.xmlsoap.org/soap/envelope/">
  <soap:Body>
    <GetCommonColleaguesResponse
xmlns="http://microsoft.com/webservices/SharePointPortalServer/UserProfileService">
      <GetCommonColleaguesResult>
        <ContactData>
          <AccountName>Contoso\Hicks</AccountName>
          <Privacy>NotSet</Privacy>
          <Name>Cassie Hicks</Name>
          <IsInWorkGroup>>false</IsInWorkGroup>
          <Email>Hicks@contoso.com</Email>
          <Title>Developer</Title>
          <Url>http://www.conotoso.com/mysite/Person.aspx?accountname=Contoso\Hicks</Url>
          <UserProfileID>25fa36d0-964e-48ea-8568-304bc1847f39</UserProfileID>
          <ID>0</ID>
        </ContactData>
        <ContactData>
          <AccountName>Contoso\Glen</AccountName>
          <Privacy>NotSet</Privacy>
          <Name>John Glen</Name>
          <IsInWorkGroup>>false</IsInWorkGroup>
          <Email>Glen@contoso.com</Email>
          <Title>Tester</Title>
          <Url>http://www.conotoso.com/mysite/Person.aspx?accountname=Contoso\Glen</Url>
          <UserProfileID>25fa36d0-964e-48ea-8568-304bc1847f3a</UserProfileID>
          <ID>0</ID>
        </ContactData>
      </GetCommonColleaguesResult>
    </GetCommonColleaguesResponse>
  </soap:Body>
</soap:Envelope>
```

4.2.4 GetInCommon

A protocol client retrieves the set of common manager, memberships and colleagues between the current user and another user. The protocol client could call the **GetCommonManager**, **GetCommonMemberships**, and **GetCommonColleagues** WSDL operations or it could call the **GetInCommon** WSDL operation to retrieve similar data for all three in the set at once.

4.2.4.1 Request

The following request message is constructed:

```
<?xml version="1.0" encoding="utf-8"?>
<soap:Envelope xmlns:xsi="http://www.w3.org/2001/XMLSchema-instance"
xmlns:xsd="http://www.w3.org/2001/XMLSchema"
xmlns:soap="http://schemas.xmlsoap.org/soap/envelope/">
  <soap:Body>
    <GetInCommon
xmlns="http://microsoft.com/webservices/SharePointPortalServer/UserProfileService">
```

```

    <accountName>Contoso\Weber</accountName>
  </GetInCommon>
</soap:Body>
</soap:Envelope>

```

4.2.4.2 Response

The protocol server returns the following response message:

```

<?xml version="1.0" encoding="utf-8"?>
<soap:Envelope xmlns:xsi="http://www.w3.org/2001/XMLSchema-instance"
  xmlns:xsd="http://www.w3.org/2001/XMLSchema"
  xmlns:soap="http://schemas.xmlsoap.org/soap/envelope/">
  <soap:Body>
    <GetInCommonResponse
      xmlns="http://microsoft.com/webservices/SharePointPortalServer/UserProfileService">
      <GetInCommonResult>
        <Manager>
          <AccountName>Contoso\Corets</AccountName>
          <Privacy>NotSet</Privacy>
          <Name>Eva Corets</Name>
          <IsInWorkGroup>>false</IsInWorkGroup>
          <Email>Eva@contoso.com</Email>
          <Title>Manager</Title>
          <Url>http://www.conotoso.com/mysite/Person.aspx?accountname=Contoso\Corets</Url>
          <UserProfileID>25fa36d0-964e-48ea-8568-304bc1847f32</UserProfileID>
          <ID>0</ID>
        </Manager>
        <Colleagues>
          <ContactData>
            <AccountName>Contoso\Hicks</AccountName>
            <Privacy>NotSet</Privacy>
            <Name>Cassie Hicks</Name>
            <IsInWorkGroup>>false</IsInWorkGroup>
            <Email>Hicks@contoso.com</Email>
            <Title>Developer</Title>
            <Url>http://www.conotoso.com/mysite/Person.aspx?accountname=Contoso\Hicks</Url>
            <UserProfileID>25fa36d0-964e-48ea-8568-304bc1847f39</UserProfileID>
            <ID>0</ID>
          </ContactData>
          <ContactData>
            <AccountName>Contoso\Glen</AccountName>
            <Privacy>NotSet</Privacy>
            <Name>John Glen</Name>
            <IsInWorkGroup>>false</IsInWorkGroup>
            <Email>Glen@contoso.com</Email>
            <Title>Tester</Title>
            <Url>http://www.conotoso.com/mysite/Person.aspx?accountname=Contoso\Glen</Url>
            <UserProfileID>25fa36d0-964e-48ea-8568-304bc1847f3a</UserProfileID>
            <ID>0</ID>
          </ContactData>
        </Colleagues>
        <Memberships>
          <MembershipData>
            <Source>DistributionList</Source>
            <MemberGroup>
              <SourceInternal>25fa36d0-964e-48ea-8568-304bc1847f37</SourceInternal>
            </MemberGroup>
          </MembershipData>
        </Memberships>
      </GetInCommonResult>
    </GetInCommonResponse>
  </soap:Body>
</soap:Envelope>

```

```

        <SourceReference>string</SourceReference>
    </MemberGroup>
    <DisplayName>Some Group</DisplayName>
    <Privacy>NotSet</Privacy>
    <MailNickname>Some Group</MailNickname>
    <Url>mailto:somegroup@contoso.com</Url>
    <ID>1</ID>
    <MemberGroupID>1</MemberGroupID>
</MembershipData>
<MembershipData>
    <Source>DistributionList</Source>
    <MemberGroup>
        <SourceInternal>25fa36d0-964e-48ea-8568-304bc1847f33</SourceInternal>
        <SourceReference>string</SourceReference>
    </MemberGroup>
    <DisplayName>Another Group</DisplayName>
    <Privacy>Contacts</Privacy>
    <MailNickname>Another Group</MailNickname>
    <Url>mailto:anothergroup@contoso</Url>
    <ID>4</ID>
    <MemberGroupID>5</MemberGroupID>
</MembershipData>
</Memberships>
</GetInCommonResult>
</GetInCommonResponse>
</soap:Body>
</soap:Envelope>

```

4.3 GetUserProfile Example

This example demonstrates a common method for retrieving a user profile if the name of the user is known. The first step demonstrated is the use of the `GetUserProfileSchema` WSDL operation so that the client can understand the format of the profile. Second, the `GetUserProfileByName` WSDL operation is demonstrated. A request message for a single user profile is sent to the server, and then a `GetUserProfileByNameResponse` message, matching the schema retrieved is returned, which contain the user profile data. Error scenarios are not addressed.

4.3.1 Retrieve Profile Definition

A user profile is a set of properties that can change. For a protocol client to understand the information retrieved from the **GetUserProfileByName** WSDL operation, it first calls the **GetUserProfileSchema** WSDL operation.

4.3.1.1 Obtain the Schema

When a protocol client interacts with user profiles, it calls the **GetUserProfileSchema** WSDL operation to obtain a list of the various properties in the profile.

4.3.1.1.1 Request

The following request message is constructed:

```
<?xml version="1.0" encoding="utf-8"?>
```

```

<soap:Envelope xmlns:xsi="http://www.w3.org/2001/XMLSchema-instance"
xmlns:xsd="http://www.w3.org/2001/XMLSchema"
xmlns:soap="http://schemas.xmlsoap.org/soap/envelope/">
  <soap:Body>
    <GetUserProfileSchema
xmlns="http://microsoft.com/webservices/SharePointPortalServer/UserProfileService" />
  </soap:Body>
</soap:Envelope>

```

4.3.1.1.2 Response

Assume that there are only two properties defined for a user profile. The protocol server responds with the following response message:

```

<?xml version="1.0" encoding="utf-8"?>
<soap:Envelope xmlns:xsi="http://www.w3.org/2001/XMLSchema-instance"
xmlns:xsd="http://www.w3.org/2001/XMLSchema"
xmlns:soap="http://schemas.xmlsoap.org/soap/envelope/">
  <soap:Body>
    <GetUserProfileSchemaResponse
xmlns="http://microsoft.com/webservices/SharePointPortalServer/UserProfileService">
      <GetUserProfileSchemaResult>
        <PropertyInfo>
          <Name>Name</Name>
          <DisplayOrder>1</DisplayOrder>          <MaximumShown>1</MaximumShown>
          <IsAdminEditable>True</IsAdminEditable>          <IsSearchable>True</IsSearchable>
<IsSystem>True</IsSystem>
          <DisplayName>Name</DisplayName>
          <Type>String</Type>
          <AllowPolicyOverride>False</AllowPolicyOverride>
          <DefaultPrivacy>NotSet</DefaultPrivacy>
          <IsAlias>False</IsAlias>
          <IsColleagueEventLog>False</IsColleagueEventLog>
          <IsRequired>True</IsRequired>
          <IsUserEditable>True</IsUserEditable>
          <IsVisibleOnEditor>True</IsVisibleOnEditor>
          <IsVisibleOnViewer>True</IsVisibleOnViewer>
          <IsReplicable>True</IsReplicable>
          <UserOverridePrivacy>False</UserOverridePrivacy>
          <Length>400</Length>
          <IsImported>True</IsImported>
          <IsMultiValue>False</IsMultiValue>
          <ChoiceType>None</ChoiceType>          <TermSetId>FC2C18F4-832B-4b87-87C5-
D0D60E9AEFD1</TermSetId>
        </PropertyInfo>
        <PropertyInfo>
          <Name>Address</Name>          <DisplayOrder>2</DisplayOrder>
<MaximumShown>1</MaximumShown>
          <IsAdminEditable>True</IsAdminEditable>          <IsSearchable>True</IsSearchable>
<IsSystem>True</IsSystem>
          <DisplayName>User's Address</DisplayName>
          <Type>String</Type>
          <AllowPolicyOverride>False</AllowPolicyOverride>
          <DefaultPrivacy>NotSet</DefaultPrivacy>
          <IsAlias>False</IsAlias>
          <IsColleagueEventLog>False</IsColleagueEventLog>
          <IsRequired>True</IsRequired>
          <IsUserEditable>True</IsUserEditable>

```

```

        <IsVisibleOnEditor>True</IsVisibleOnEditor>
        <IsVisibleOnViewer>True</IsVisibleOnViewer>
        <IsReplicable>True</IsReplicable>
        <UserOverridePrivacy>False</UserOverridePrivacy>
        <Length>1000</Length>
        <IsImported>True</IsImported>
        <IsMultiValue>False</IsMultiValue>
        <ChoiceType>None</ChoiceType>                <TermSetId>FC60F505-297D-4d6a-B7BE-
0EFF215F17C6</TermSetId>
    </PropertyInfo>
</GetUserProfileSchemaResult>
</GetUserProfileSchemaResponse>
</soap:Body>
</soap:Envelope>

```

4.3.1.2 Obtain the Profile of the Specified User

Now that the schema is known, the protocol client can call the **GetUserProfileByName** WSDL operation for the user profile of Martin Weber.

4.3.1.2.1 Request

The following request message is constructed:

```

<?xml version="1.0" encoding="utf-8"?>
<soap:Envelope xmlns:xsi="http://www.w3.org/2001/XMLSchema-instance"
xmlns:xsd="http://www.w3.org/2001/XMLSchema"
xmlns:soap="http://schemas.xmlsoap.org/soap/envelope/">
  <soap:Body>
    <GetUserProfileByName
xmlns="http://microsoft.com/webservices/SharePointPortalServer/UserProfileService">
      <AccountName>Contoso\Weber</AccountName>
    </GetUserProfileByName>
  </soap:Body>
</soap:Envelope>

```

4.3.1.2.2 Response

The protocol server returns the following response message:

```

<?xml version="1.0" encoding="utf-8"?>
<soap:Envelope xmlns:xsi="http://www.w3.org/2001/XMLSchema-instance"
xmlns:xsd="http://www.w3.org/2001/XMLSchema"
xmlns:soap="http://schemas.xmlsoap.org/soap/envelope/">
  <soap:Body>
    <GetUserProfileByNameResponse
xmlns="http://microsoft.com/webservices/SharePointPortalServer/UserProfileService">
      <GetUserProfileByNameResult>
        <PropertyData>
          <IsPrivacyChanged>False</IsPrivacyChanged>
          <IsValueChanged>False</IsValueChanged>
          <Name>Name</Name>
          <Privacy>NotSet</Privacy>
          <Values>
            <ValueData>
              <Value xsi:type="xsd:string">Martin Weber</Value>
            </ValueData>
          </Values>
        </PropertyData>
      </GetUserProfileByNameResult>
    </GetUserProfileByNameResponse>
  </soap:Body>
</soap:Envelope>

```



```

        </ValueData>
    </Values>
</PropertyData>
<PropertyData>
    <IsPrivacyChanged>False</IsPrivacyChanged>
    <IsValueChanged>False</IsValueChanged>
    <Name>Address</Name>
    <Privacy>NotSet</Privacy>
    <Values>
        <ValueData>
            <Value xsi:type="xsd:string">100 Somewhere Street</Value>
        </ValueData>
    </Values>
</PropertyData>
</GetUserProfileByNameResult>
</GetUserProfileByNameResponse>
</soap:Body>
</soap:Envelope>

```

4.4 GetUserProfileByIndex Example

In this example, the mechanism for enumerating all user profiles using the **GetUserProfileByIndex** WSDL operation (section [3.1.4.22](#)) is demonstrated. Two request messages for user profiles are made in sequential order starting with the first (index 0). The server then returns the first and then the second responses in the form of **GetUserProfileByIndexResponse**, which contain the user profile data.

4.4.1 Enumerate Users

To retrieve all of the user profiles in the system, the **GetUserProfileByIndex** WSDL operation can be used. The **GetUserProfileByIndex** WSDL operation will allow the protocol client to pass in the index of the user profile to obtain, and it will return information about that user profile and the index of the next user profile if such a user profile exists.

4.4.1.1 Obtain the First User

A protocol client calls the **GetUserProfileByIndex** WSDL operation with an index of zero to begin. The result will have a parameter called *NextValue* that will indicate the index of the next user profile or -1 if there are no more user profiles. In this manner a protocol client can enumerate all of the user profiles in the system.

4.4.1.1.1 Request

The following request message is for the first user profile:

```

<?xml version="1.0" encoding="utf-8"?>
<soap:Envelope xmlns:xsi="http://www.w3.org/2001/XMLSchema-instance"
  xmlns:xsd="http://www.w3.org/2001/XMLSchema"
  xmlns:soap="http://schemas.xmlsoap.org/soap/envelope/">
  <soap:Body>
    <GetUserProfileByIndex
      xmlns="http://microsoft.com/webservices/SharePointPortalServer/UserProfileService">
      <index>0</index>
    </GetUserProfileByIndex>
  </soap:Body>

```

```
</soap:Envelope>
```

The following request message is for the next user profile (assuming there is more than one user profile):

```
<?xml version="1.0" encoding="utf-8"?>
<soap:Envelope xmlns:xsi="http://www.w3.org/2001/XMLSchema-instance"
xmlns:xsd="http://www.w3.org/2001/XMLSchema"
xmlns:soap="http://schemas.xmlsoap.org/soap/envelope/">
  <soap:Body>
    <GetUserProfileByIndex
xmlns="http://microsoft.com/webservices/SharePointPortalServer/UserProfileService">
      <index>1</index>
    </GetUserProfileByIndex>
  </soap:Body>
</soap:Envelope>
```

4.4.1.1.2 Response

The protocol server returns the following response message for the first user profile:

```
<?xml version="1.0" encoding="utf-8"?>
<soap:Envelope xmlns:xsi="http://www.w3.org/2001/XMLSchema-instance"
xmlns:xsd="http://www.w3.org/2001/XMLSchema"
xmlns:soap="http://schemas.xmlsoap.org/soap/envelope/">
  <soap:Body>
    <GetUserProfileByIndexResponse
xmlns="http://microsoft.com/webservices/SharePointPortalServer/UserProfileService">
      <GetUserProfileByIndexResult>
        <NextValue>1</NextValue>
        <UserProfile>
          <PropertyData>
            <IsPrivacyChanged>False</IsPrivacyChanged>
            <IsValueChanged>False</IsValueChanged>
            <Name>Name</Name>
            <Privacy>NotSet</Privacy>
            <Values>
              <ValueData>
                <Value xsi:type="xsd:string">Martin Weber</Value>
              </ValueData>
            </Values>
          </PropertyData>
          <PropertyData>
            <IsPrivacyChanged>False</IsPrivacyChanged>
            <IsValueChanged>False</IsValueChanged>
            <Name>SomeOtherProperty</Name>
            <Privacy>NotSet</Privacy>
            <Values>
              <ValueData>
                <Value xsi:type="xsd:string">SomeOtherValue</Value>
              </ValueData>
            </Values>
          </PropertyData>
        </UserProfile>
        <Colleagues>
          <ContactData>
```

```

    <AccountName>Contoso\Hicks</AccountName>
    <Privacy>NotSet</Privacy>
    <Name>Cassie Hicks</Name>
    <IsInWorkGroup>>false</IsInWorkGroup>
    <Email>Kim@contoso.com</Email>
    <Title>Developer</Title>
    <Url></Url>
    <UserProfileID>guid</UserProfileID>
    <ID></ID>
  </ContactData>
</ContactData>
  <AccountName>Contoso\Glen</AccountName>
  <Privacy>NotSet</Privacy>
  <Name>John Glen</Name>
  <IsInWorkGroup>>false</IsInWorkGroup>
  <Email>Glen@contoso.com</Email>
  <Title>Tester</Title>
  <Url></Url>
  <UserProfileID>guid</UserProfileID>
  <ID></ID>
</ContactData>
</Colleagues>
<QuickLinks>
  <QuickLinkData>
    <Name>A Person</Name>
    <Group>A group</Group>
    <Privacy>NotSet</Privacy>
    <Url>http://contoso/APerson</Url>
    <ID>1</ID>
  </QuickLinkData>
  <QuickLinkData>
    <Name>Another Person</Name>
    <Group>A group</Group>
    <Privacy>NotSet</Privacy>
    <Url>http://contoso/AnotherPerson</Url>
    <ID>2</ID>
  </QuickLinkData>
</QuickLinks>
<PinnedLinks>
  <PinnedLinkData>
    <Name>Some Person</Name>
    <Url>http://contoso/SomePerson</Url>
    <ID>3</ID>
  </PinnedLinkData>
  <PinnedLinkData>
    <Name>Some Other Person</Name>
    <Url>http://contoso/SomeOtherPerson</Url>
    <ID>4</ID>
  </PinnedLinkData>
</PinnedLinks>
<Memberships>
  <MembershipData>
    <Source>SharePointSite</Source>
    <MemberGroup>
      <SourceInternal>8BB1220F-DE8B-4771-AC3A-0551242CF2BD</SourceInternal>
      <SourceReference>string</SourceReference>
    </MemberGroup>
    <Group>A group</Group>
    <DisplayName>A group</DisplayName>
  </MembershipData>
</Memberships>

```

```

    <Privacy>NotSet</Privacy>
    <MailNickname>AGroup</MailNickname>
    <Url></Url>
    <ID>10</ID>
    <MemberGroupID>1</MemberGroupID>
  </MembershipData>
  <MembershipData>
    <Source>DistributionList</Source>
    <MemberGroup>
      <SourceInternal>A88B9DCB-5B82-41E4-8A19-17672F307B95</SourceInternal>
      <SourceReference>string</SourceReference>
    </MemberGroup>
    <Group>Another group</Group>
    <DisplayName>Another group</DisplayName>
    <Privacy>NotSet</Privacy>
    <MailNickname>AnotherGroup</MailNickname>
    <Url></Url>
    <ID>11</ID>
    <MemberGroupID>1</MemberGroupID>
  </MembershipData>
</Memberships>
</GetUserProfileByIndexResult>
</GetUserProfileByIndexResponse>
</soap:Body>
</soap:Envelope>

```

Taking note of the *NextValue* field in the response shown previously, it is not -1; thus, the second response message returned is for the second user profile:

```

<?xml version="1.0" encoding="utf-8"?>
<soap:Envelope xmlns:xsi="http://www.w3.org/2001/XMLSchema-instance"
xmlns:xsd="http://www.w3.org/2001/XMLSchema"
xmlns:soap="http://schemas.xmlsoap.org/soap/envelope/">
  <soap:Body>
    <GetUserProfileByIndexResponse
xmlns="http://microsoft.com/webservices/SharePointPortalServer/UserProfileService">
      <GetUserProfileByIndexResult>
        <NextValue>3</NextValue>
        <UserProfile>
          <PropertyData>
            <IsPrivacyChanged>False</IsPrivacyChanged>
            <IsValueChanged>False</IsValueChanged>
            <Name>Name2</Name>
            <Privacy>NotSet</Privacy>
            <Values>
              <ValueData>
                <Value xsi:type="xsd:string">Eva Corets</Value>
              </ValueData>
            </Values>
          </PropertyData>
          <PropertyData>
            <IsPrivacyChanged>False</IsPrivacyChanged>
            <IsValueChanged>False</IsValueChanged>
            <Name>PropA</Name>
            <Privacy>NotSet</Privacy>
            <Values>
              <ValueData>
                <Value xsi:type="xsd:string">SomeOtherValue</Value>
              </ValueData>
            </Values>
          </PropertyData>
        </UserProfile>
      </GetUserProfileByIndexResult>
    </GetUserProfileByIndexResponse>
  </soap:Body>
</soap:Envelope>

```

```

        </ValueData>
    </Values>
</PropertyData>
</UserProfile>
<Colleagues>
    <ContactData>
        <AccountName>Contoso\Counts</AccountName>
        <Privacy>NotSet</Privacy>
        <Name>Robin Counts</Name>
        <IsInWorkGroup>>false</IsInWorkGroup>
        <Email>Counts@contoso.com</Email>
        <Title>Developer</Title>
        <Url></Url>
        <UserProfileID>2C3B6339-3352-47e3-8C91-1EF42934D68C</UserProfileID>
        <ID></ID>
    </ContactData>
</Colleagues>
<QuickLinks>
    <QuickLinkData>
        <Name>PersonABC</Name>
        <Group>GroupABC</Group>
        <Privacy>NotSet</Privacy>
        <Url>http://contoso/PersonABC</Url>
        <ID>1</ID>
    </QuickLinkData>
    <QuickLinkData>
        <Name>Another Person</Name>
        <Group>A group</Group>
        <Privacy>NotSet</Privacy>
        <Url>http://contoso/AnotherPerson</Url>
        <ID>2</ID>
    </QuickLinkData>
</QuickLinks>
<PinnedLinks>
    <PinnedLinkData>
        <Name>Person Somebody</Name>
        <Url>http://contoso/PersonSomebody</Url>
        <ID>3</ID>
    </PinnedLinkData>
    <PinnedLinkData>
        <Name>Some Other Person</Name>
        <Url>http://contoso/SomeOtherPerson</Url>
        <ID>4</ID>
    </PinnedLinkData>
</PinnedLinks>
<Memberships>
    <MembershipData>
        <Source>SharePointSite</Source>
        <MemberGroup>
            <SourceInternal>8BB1220F-DE8B-4771-AC3A-0551242CF2BD</SourceInternal>
            <SourceReference>string</SourceReference>
        </MemberGroup>
        <Group>A group</Group>
        <DisplayName>A group</DisplayName>
        <Privacy>NotSet</Privacy>
        <MailNickname>AGroup</MailNickname>
        <Url></Url>
        <ID>10</ID>
        <MemberGroupID>1</MemberGroupID>
    </MembershipData>
</Memberships>

```

```

    </MembershipData>
  <MembershipData>
    <Source>DistributionList</Source>
    <MemberGroup>
      <SourceInternal>A88B9DCB-5B82-41E4-8A19-17672F307B95</SourceInternal>
      <SourceReference>string</SourceReference>
    </MemberGroup>
    <Group>Another group</Group>
    <DisplayName>Another group</DisplayName>
    <Privacy>NotSet</Privacy>
    <MailNickname>AnotherGroup</MailNickname>
    <Url></Url>
    <ID>11</ID>
    <MemberGroupID>1</MemberGroupID>
  </MembershipData>
</Memberships>
</GetUserProfileByIndexResult>
</GetUserProfileByIndexResponse>
</soap:Body>
</soap:Envelope>

```

4.5 Memberships

This example shows how to synchronize the memberships of two users by copying memberships from the second to the first and deleting any on the second which the first does not have. The appropriate request messages and response messages are demonstrated.

4.5.1 Example Data

In these synchronization examples, the data begins organized in the following arrangement:

- The user profile store contains two user profiles (P1, P2) representing two different directory accounts
- P1 – Martin Weber
- P2 – Cassie Hicks
- There are three member groups:
 - MG1 – Marketing
 - MG2 – Shipping
 - MG3 – Content Management
- The users have the following memberships:
 - P1 – Martin Weber
 - MG1 - Marketing
 - MG3 - Content Management
 - MG4 - Sales
 - P2 – Cassie Hicks

- MG2 – Shipping
- MG3 – Content Management

4.5.2 Synchronize Two Users

Assume that a site collection administrator requests to write a small application to copy memberships associated with one user to another user. The application will also remove any memberships that the second user does not have. For the data described previously, the application will copy P2's memberships to P1 using the following steps:

1. Obtain memberships for both users.
2. Add any memberships that exist in P2 to P1.
3. Remove any memberships that exist in P1 that do not exist in P2.

4.5.2.1 Obtain Memberships

The **GetUserMemberships** WSDL operation will return a set of **MembershipData** items for the requested user. Assume that the user is authorized to administer the user profile service so that the calls complete successfully. To get the **MembershipData** set, the **GetUserMemberships** WSDL operation is called twice; once with the first user (P1 – Martin Weber) and again with the second user (P2 – Cassie Hicks).

4.5.2.1.1 Requests

The following request message for Martin Weber is constructed:

```
<?xml version="1.0" encoding="utf-8"?>
<soap:Envelope xmlns:xsi="http://www.w3.org/2001/XMLSchema-instance"
xmlns:xsd="http://www.w3.org/2001/XMLSchema"
xmlns:soap="http://schemas.xmlsoap.org/soap/envelope/">
  <soap:Body>
    <GetUserMemberships
xmlns="http://microsoft.com/webservices/SharePointPortalServer/UserProfileService">
      <accountName>Contoso\Weber</accountName>
    </GetUserMemberships>
  </soap:Body>
</soap:Envelope>
```

The following request for Cassie Hicks is constructed:

```
<?xml version="1.0" encoding="utf-8"?>
<soap:Envelope xmlns:xsi="http://www.w3.org/2001/XMLSchema-instance"
xmlns:xsd="http://www.w3.org/2001/XMLSchema"
xmlns:soap="http://schemas.xmlsoap.org/soap/envelope/">
  <soap:Body>
    <GetUserMemberships
xmlns="http://microsoft.com/webservices/SharePointPortalServer/UserProfileService">
      <accountName>Contoso\Hicks</accountName>
    </GetUserMemberships>
  </soap:Body>
</soap:Envelope>
```

4.5.2.1.2 Responses

The protocol server returns the following response for Martin Weber:

```
<?xml version="1.0" encoding="utf-8"?>
<soap:Envelope xmlns:xsi="http://www.w3.org/2001/XMLSchema-instance"
xmlns:xsd="http://www.w3.org/2001/XMLSchema"
xmlns:soap="http://schemas.xmlsoap.org/soap/envelope/">
  <soap:Body>
    <GetUserMembershipsResponse
xmlns="http://microsoft.com/webservices/SharePointPortalServer/UserProfileService">
      <GetUserMembershipsResult>
        <MembershipData>
          <Source>SharePointSite</Source>
          <MemberGroup>
            <SourceInternal>8BB1220F-DE8B-4771-AC3A-0551242CF2BD</SourceInternal>
            <SourceReference>string</SourceReference>
          </MemberGroup>
          <Group>Marketing</Group>
          <DisplayName>Marketing</DisplayName>
          <Privacy>Public</Privacy>
          <MailNickname>Marketing</MailNickname>
          <Url></Url>
          <ID>1</ID>
          <MemberGroupID>1</MemberGroupID>
        </MembershipData>
        <MembershipData>
          <Source> DistributionList</Source>
          <MemberGroup>
            <SourceInternal> A88B9DCB-5B82-41E4-8A19-17672F307B95</SourceInternal>
            <SourceReference>string</SourceReference>
          </MemberGroup>
          <Group>Content Management</Group>
          <DisplayName>Content Management</DisplayName>
          <Privacy>Public</Privacy>
          <MailNickname>Content Management</MailNickname>
          <Url></Url>
          <ID>2</ID>
          <MemberGroupID>2</MemberGroupID>
        </MembershipData>
      </GetUserMembershipsResult>
    </GetUserMembershipsResponse>
  </soap:Body>
</soap:Envelope>
```

The protocol server returns the following response for Cassie Hicks:

```
<?xml version="1.0" encoding="utf-8"?>
<soap:Envelope xmlns:xsi="http://www.w3.org/2001/XMLSchema-instance"
xmlns:xsd="http://www.w3.org/2001/XMLSchema"
xmlns:soap="http://schemas.xmlsoap.org/soap/envelope/">
  <soap:Body>
    <GetUserMembershipsResponse
xmlns="http://microsoft.com/webservices/SharePointPortalServer/UserProfileService">
      <GetUserMembershipsResult>
        <MembershipData>
          <Source>SharePointSite</Source>
          <MemberGroup>
```



```

        <SourceInternal>8BB1220F-DE8B-4771-AC3A-0551242CF2BD</SourceInternal>
        <SourceReference>string</SourceReference>
    </MemberGroup>
    <Group>Shipping</Group>
    <DisplayName>Shipping</DisplayName>
    <Privacy>Public</Privacy>
    <MailNickname>Shipping</MailNickname>
    <Url></Url>
    <ID>3</ID>
    <MemberGroupID>3</MemberGroupID>
</MembershipData>
<MembershipData>
    <Source>DistributionList</Source>
    <MemberGroup>
        <SourceInternal>A88B9DCB-5B82-41E4-8A19-17672F307B95</SourceInternal>
        <SourceReference>string</SourceReference>
    </MemberGroup>
    <Group>Content Management</Group>
    <DisplayName>Content Management</DisplayName>
    <Privacy>Public </Privacy>
    <MailNickname>Content Management</MailNickname>
    <Url></Url>
    <ID>2</ID>
    <MemberGroupID>2</MemberGroupID>
</MembershipData>
</GetUserMembershipsResult>
</GetUserMembershipsResponse>
</soap:Body>
</soap:Envelope>

```

4.5.2.2 Adding Memberships to P1 – Martin Weber

Now that the protocol client has two arrays of memberships, it can iterate through the second (P2 – Cassie Hicks) to find memberships that do not exist in P1 – Martin Weber. Once it finds a membership that does not exist, it calls the **AddMembership** WSDL operation. In this example, the protocol client will only find one such membership and thus call AddMembership only once: only MG2 – Shipping does not exist in P1's memberships. The **AddMembership** WSDL operation takes four parameters:

- *accountName*: Set to the name of P1 – Martin Weber, for this scenario.
- *membershipInfo*: Set to the **MembershipData** object acquired in section [4.5.2.1.2](#) by obtaining memberships.
- *group*: Set to the group defined on the **MembershipData** object that will be added.
- *privacy*: Set to the privacy level defined on the **MembershipData** object that will be added.

Note that the *group* and *privacy* parameters could be set to other values depending on the scenario.

4.5.2.2.1 Requests

The following request message is constructed:

```
<?xml version="1.0" encoding="utf-8"?>
```

```

<soap:Envelope xmlns:xsi="http://www.w3.org/2001/XMLSchema-instance"
xmlns:xsd="http://www.w3.org/2001/XMLSchema"
xmlns:soap="http://schemas.xmlsoap.org/soap/envelope/">
  <soap:Body>
    <AddMembership
xmlns="http://microsoft.com/webservices/SharePointPortalServer/UserProfileService">
      <accountName>Contoso\Weber</accountName>
      <membershipInfo>
        <Source>SharePointSite</Source>
        <MemberGroup>
          <SourceInternal>8BB1220F-DE8B-4771-AC3A-0551242CF2BD</SourceInternal>
          <SourceReference>string</SourceReference>
        </MemberGroup>
        <Group>Shipping</Group>
        <DisplayName>Shipping</DisplayName>
        <Privacy>Public</Privacy>
        <MailNickname>Shipping</MailNickname>
        <Url>http://www.contoso.com/Shipping</Url>
        <ID>3</ID>
        <MemberGroupID>3</MemberGroupID>
      </membershipInfo>
      <group>Shipping</group>
      <privacy>Public</privacy>
    </AddMembership>
  </soap:Body>
</soap:Envelope>

```

4.5.2.2.2 Responses

The protocol server returns the following response message:

```

<?xml version="1.0" encoding="utf-8"?>
<soap:Envelope xmlns:xsi="http://www.w3.org/2001/XMLSchema-instance"
xmlns:xsd="http://www.w3.org/2001/XMLSchema"
xmlns:soap="http://schemas.xmlsoap.org/soap/envelope/">
  <soap:Body>
    <AddMembershipResponse
xmlns="http://microsoft.com/webservices/SharePointPortalServer/UserProfileService">
      <AddMembershipResult>
        <Source>SharePointSite</Source>
        <MemberGroup>
          <SourceInternal>8BB1220F-DE8B-4771-AC3A-0551242CF2BD</SourceInternal>
          <SourceReference>string</SourceReference>
        </MemberGroup>
        <Group>Shipping</Group>
        <DisplayName>Shipping</DisplayName>
        <Privacy>Public</Privacy>
        <MailNickname>Shipping</MailNickname>
        <Url>http://www.contoso.com/Shipping</Url>
        <ID>3</ID>
        <MemberGroupID>3</MemberGroupID>
      </AddMembershipResult>
    </AddMembershipResponse>
  </soap:Body>
</soap:Envelope>

```

4.5.2.3 Deleting Memberships from P1 – Martin Weber

With another simple iteration the application can determine that MG1 – Marketing and MG4 – Sales needs to be removed from P1- Martin Weber. To remove these memberships the application will call the **RemoveMembership** WSDL operation with the following parameters:

- *accountName*: Set to the account name, which is P1 – Martin Weber.
- *sourceInternal*: Set to the value obtained from the **MemberGroupData** (section [2.2.4.12](#)) element which is part of the **MembershipData** ([2.2.4.13](#)) element.
- *sourceReference*: Set to the value obtained from the **MemberGroupData** element which is part of the **MembershipData** element.

The application will call the **RemoveMembership** WSDL operation once with the data relevant to MG1 – Marketing.

4.5.2.3.1 Requests

The following request message is constructed:

```
<?xml version="1.0" encoding="utf-8"?>
<soap:Envelope xmlns:xsi="http://www.w3.org/2001/XMLSchema-instance"
xmlns:xsd="http://www.w3.org/2001/XMLSchema"
xmlns:soap="http://schemas.xmlsoap.org/soap/envelope/">
  <soap:Body>
    <RemoveMembership
xmlns="http://microsoft.com/webservices/SharePointPortalServer/UserProfileService">
      <accountName>Contoso\Weber</accountName>
      <sourceInternal>8BB1220F-DE8B-4771-AC3A-0551242CF2BD</sourceInternal>
      <sourceReference>Insert string here </sourceReference>
    </RemoveMembership>
  </soap:Body>
</soap:Envelope>
```

4.5.2.3.2 Responses

The protocol server returns the following response message:

```
<?xml version="1.0" encoding="utf-8"?>
<soap:Envelope xmlns:xsi="http://www.w3.org/2001/XMLSchema-instance"
xmlns:xsd="http://www.w3.org/2001/XMLSchema"
xmlns:soap="http://schemas.xmlsoap.org/soap/envelope/">
  <soap:Body>
    <RemoveMembershipResponse
xmlns="http://microsoft.com/webservices/SharePointPortalServer/UserProfileService" />
  </soap:Body>
</soap:Envelope>
```

5 Security

5.1 Security Considerations for Implementers

None.

5.2 Index of Security Parameters

None.

6 Appendix A: Full WSDL

For ease of implementation, the full WSDL is provided as follows.

```
<?xml version="1.0" encoding="utf-8" ?>
<wsdl:definitions xmlns:s="http://www.w3.org/2001/XMLSchema"
xmlns:tns="http://microsoft.com/webservices/SharePointPortalServer/UserProfileService"
xmlns:soap12="http://schemas.xmlsoap.org/wsdl/soap12/"
xmlns:mime="http://schemas.xmlsoap.org/wsdl/mime/"
xmlns:s1="http://microsoft.com/wsdl/types/"
xmlns:soapenc="http://schemas.xmlsoap.org/soap/encoding/"
xmlns:soap="http://schemas.xmlsoap.org/wsdl/soap/"
xmlns:tm="http://microsoft.com/wsdl/mime/textMatching/"
xmlns:http="http://schemas.xmlsoap.org/wsdl/http/"
targetNamespace="http://microsoft.com/webservices/SharePointPortalServer/UserProfileService"
xmlns:wsdl="http://schemas.xmlsoap.org/wsdl/">
  <wsdl:documentation xmlns:wsdl="http://schemas.xmlsoap.org/wsdl/">User Profile
  Service</wsdl:documentation>
  <wsdl:types>
    <s:schema elementFormDefault="qualified"
targetNamespace="http://microsoft.com/webservices/SharePointPortalServer/UserProfileService">
      <s:import namespace="http://microsoft.com/wsdl/types/" />
      <s:element name="GetUserProfileByIndex">
        <s:complexType>
          <s:sequence>
            <s:element minOccurs="1" maxOccurs="1" name="index" type="s:int" />
          </s:sequence>
        </s:complexType>
      </s:element>
      <s:element name="GetUserProfileByIndexResponse">
        <s:complexType>
          <s:sequence>
            <s:element minOccurs="0" maxOccurs="1" name="GetUserProfileByIndexResult"
type="tns:GetUserProfileByIndexResult" />
          </s:sequence>
        </s:complexType>
      </s:element>
      <s:complexType name="GetUserProfileByIndexResult">
        <s:sequence>
          <s:element minOccurs="0" maxOccurs="1" name="NextValue" type="s:string" />
          <s:element minOccurs="0" maxOccurs="1" name="UserProfile"
type="tns:ArrayOfPropertyData" />
          <s:element minOccurs="0" maxOccurs="1" name="Colleagues"
type="tns:ArrayOfContactData" />
          <s:element minOccurs="0" maxOccurs="1" name="QuickLinks"
type="tns:ArrayOfQuickLinkData" />
          <s:element minOccurs="0" maxOccurs="1" name="PinnedLinks"
type="tns:ArrayOfPinnedLinkData" />
          <s:element minOccurs="0" maxOccurs="1" name="Memberships"
type="tns:ArrayOfMembershipData" />
        </s:sequence>
      </s:complexType>
      <s:complexType name="ArrayOfPropertyData">
        <s:sequence>
          <s:element minOccurs="0" maxOccurs="unbounded" name="PropertyData" nillable="true"
type="tns:PropertyData" />
        </s:sequence>
      </s:complexType>
      <s:complexType name="PropertyData">
```

```

    <s:sequence>
      <s:element minOccurs="1" maxOccurs="1" name="IsPrivacyChanged" type="s:boolean" />
      <s:element minOccurs="1" maxOccurs="1" name="IsValueChanged" type="s:boolean" />
      <s:element minOccurs="0" maxOccurs="1" name="Name" type="s:string" />
      <s:element minOccurs="1" maxOccurs="1" name="Privacy" type="tns:Privacy" />
      <s:element minOccurs="0" maxOccurs="1" name="Values" type="tns:ArrayOfValueData" />
    </s:sequence>
  </s:complexType>
  <s:simpleType name="Privacy">
    <s:restriction base="s:string">
      <s:enumeration value="Public" />
      <s:enumeration value="Contacts" />
      <s:enumeration value="Organization" />
      <s:enumeration value="Manager" />
      <s:enumeration value="Private" />
      <s:enumeration value="NotSet" />
    </s:restriction>
  </s:simpleType>
  <s:complexType name="ArrayOfValueData">
    <s:sequence>
      <s:element minOccurs="0" maxOccurs="unbounded" name="ValueData" nillable="true"
type="tns:ValueData" />
    </s:sequence>
  </s:complexType>
  <s:complexType name="ValueData">
    <s:sequence>
      <s:element minOccurs="0" maxOccurs="1" name="Value" />
    </s:sequence>
  </s:complexType>
  <s:complexType name="ArrayOfContactData">
    <s:sequence>
      <s:element minOccurs="0" maxOccurs="unbounded" name="ContactData" nillable="true"
type="tns:ContactData" />
    </s:sequence>
  </s:complexType>
  <s:complexType name="ContactData">
    <s:sequence>
      <s:element minOccurs="0" maxOccurs="1" name="AccountName" type="s:string" />
      <s:element minOccurs="1" maxOccurs="1" name="Privacy" type="tns:Privacy" />
      <s:element minOccurs="0" maxOccurs="1" name="Name" type="s:string" />
      <s:element minOccurs="1" maxOccurs="1" name="IsInWorkGroup" type="s:boolean" />
      <s:element minOccurs="0" maxOccurs="1" name="Group" type="s:string" />
      <s:element minOccurs="0" maxOccurs="1" name="Email" type="s:string" />
      <s:element minOccurs="0" maxOccurs="1" name="Title" type="s:string" />
      <s:element minOccurs="0" maxOccurs="1" name="Url" type="s:string" />
      <s:element minOccurs="1" maxOccurs="1" name="UserProfileID" type="s1:guid" />
      <s:element minOccurs="1" maxOccurs="1" name="ID" type="s:long" />
    </s:sequence>
  </s:complexType>
  <s:complexType name="ArrayOfQuickLinkData">
    <s:sequence>
      <s:element minOccurs="0" maxOccurs="unbounded" name="QuickLinkData" nillable="true"
type="tns:QuickLinkData" />
    </s:sequence>
  </s:complexType>
  <s:complexType name="QuickLinkData">
    <s:sequence>
      <s:element minOccurs="0" maxOccurs="1" name="Name" type="s:string" />
      <s:element minOccurs="0" maxOccurs="1" name="Group" type="s:string" />
    </s:sequence>
  </s:complexType>

```

```

        <s:element minOccurs="1" maxOccurs="1" name="Privacy" type="tns:Privacy" />
        <s:element minOccurs="0" maxOccurs="1" name="Url" type="s:string" />
        <s:element minOccurs="1" maxOccurs="1" name="ID" type="s:long" />
    </s:sequence>
</s:complexType>
<s:complexType name="ArrayOfPinnedLinkData">
    <s:sequence>
        <s:element minOccurs="0" maxOccurs="unbounded" name="PinnedLinkData"
nillable="true" type="tns:PinnedLinkData" />
    </s:sequence>
</s:complexType>
<s:complexType name="PinnedLinkData">
    <s:sequence>
        <s:element minOccurs="0" maxOccurs="1" name="Name" type="s:string" />
        <s:element minOccurs="0" maxOccurs="1" name="Url" type="s:string" />
        <s:element minOccurs="1" maxOccurs="1" name="ID" type="s:long" />
    </s:sequence>
</s:complexType>
<s:complexType name="ArrayOfMembershipData">
    <s:sequence>
        <s:element minOccurs="0" maxOccurs="unbounded" name="MembershipData"
nillable="true" type="tns:MembershipData" />
    </s:sequence>
</s:complexType>
<s:complexType name="MembershipData">
    <s:sequence>
        <s:element minOccurs="1" maxOccurs="1" name="Source" type="tns:MembershipSource" />
        <s:element minOccurs="0" maxOccurs="1" name="MemberGroup"
type="tns:MemberGroupData" />
        <s:element minOccurs="0" maxOccurs="1" name="Group" type="s:string" />
        <s:element minOccurs="0" maxOccurs="1" name="DisplayName" type="s:string" />
        <s:element minOccurs="1" maxOccurs="1" name="Privacy" type="tns:Privacy" />
        <s:element minOccurs="0" maxOccurs="1" name="MailNickname" type="s:string" />
        <s:element minOccurs="0" maxOccurs="1" name="Url" type="s:string" />
        <s:element minOccurs="1" maxOccurs="1" name="ID" type="s:long" />
        <s:element minOccurs="1" maxOccurs="1" name="MemberGroupID" type="s:long" />
    </s:sequence>
</s:complexType>
<s:simpleType name="MembershipSource">
    <s:restriction base="s:string">
        <s:enumeration value="DistributionList" />
        <s:enumeration value="SharePointSite" />
        <s:enumeration value="Other" />
    </s:restriction>
</s:simpleType>
<s:complexType name="MemberGroupData">
    <s:sequence>
        <s:element minOccurs="1" maxOccurs="1" name="SourceInternal" type="s1:guid" />
        <s:element minOccurs="0" maxOccurs="1" name="SourceReference" type="s:string" />
    </s:sequence>
</s:complexType>
<s:complexType name="SPTimeZone">
    <s:sequence>
        <s:element minOccurs="1" maxOccurs="1" name="ID" type="s:unsignedShort" />
    </s:sequence>
</s:complexType>
<s:element name="CreateUserProfileByAccountName">
    <s:complexType>
        <s:sequence>

```

```

        <s:element minOccurs="0" maxOccurs="1" name="accountName" type="s:string" />
    </s:sequence>
</s:complexType>
</s:element>
<s:element name="CreateUserProfileByAccountNameResponse">
    <s:complexType>
        <s:sequence>
            <s:element minOccurs="0" maxOccurs="1"
name="CreateUserProfileByAccountNameResult" type="tns:ArrayOfPropertyData" />
        </s:sequence>
    </s:complexType>
</s:element>
<s:element name="GetUserProfileByName">
    <s:complexType>
        <s:sequence>
            <s:element minOccurs="0" maxOccurs="1" name="accountName" type="s:string" />
        </s:sequence>
    </s:complexType>
</s:element>
<s:element name="GetUserProfileByNameResponse">
    <s:complexType>
        <s:sequence>
            <s:element minOccurs="0" maxOccurs="1" name="GetUserProfileByNameResult"
type="tns:ArrayOfPropertyData" />
        </s:sequence>
    </s:complexType>
</s:element>
<s:element name="GetUserProfileByGuid">
    <s:complexType>
        <s:sequence>
            <s:element minOccurs="1" maxOccurs="1" name="guid" type="s1:guid" />
        </s:sequence>
    </s:complexType>
</s:element>
<s:element name="GetUserProfileByGuidResponse">
    <s:complexType>
        <s:sequence>
            <s:element minOccurs="0" maxOccurs="1" name="GetUserProfileByGuidResult"
type="tns:ArrayOfPropertyData" />
        </s:sequence>
    </s:complexType>
</s:element>
<s:element name="GetUserProfileSchema">
    <s:complexType />
</s:element>
<s:complexType name="PropertyInfo">
    <s:sequence>
        <s:element minOccurs="0" maxOccurs="1" name="Name" type="s:string" />
        <s:element minOccurs="0" maxOccurs="1" name="Description" type="s:string" />
        <s:element minOccurs="0" maxOccurs="1" name="DisplayOrder" type="s:int" />
        <s:element minOccurs="0" maxOccurs="1" name="MaximumShown" type="s:int" />
        <s:element minOccurs="0" maxOccurs="1" name="IsAdminEditable" type="s:boolean" />
        <s:element minOccurs="0" maxOccurs="1" name="IsSearchable" type="s:boolean" />
        <s:element minOccurs="0" maxOccurs="1" name="IsSystem" type="s:boolean" />
        <s:element minOccurs="0" maxOccurs="1" name="ManagedPropertyName" type="s:string"
/>
        <s:element minOccurs="0" maxOccurs="1" name="DisplayName" type="s:string" />
        <s:element minOccurs="0" maxOccurs="1" name="Type" type="s:string" />
    </s:sequence>
</s:complexType>

```



```

        <s:element minOccurs="1" maxOccurs="1" name="AllowPolicyOverride" type="s:boolean"
/>
        <s:element minOccurs="1" maxOccurs="1" name="DefaultPrivacy" type="tns:Privacy" />
        <s:element minOccurs="1" maxOccurs="1" name="IsAlias" type="s:boolean" />
        <s:element minOccurs="1" maxOccurs="1" name="IsColleagueEventLog" type="s:boolean"
/>
        <s:element minOccurs="1" maxOccurs="1" name="IsRequired" type="s:boolean" />
        <s:element minOccurs="1" maxOccurs="1" name="IsUserEditable" type="s:boolean" />
        <s:element minOccurs="1" maxOccurs="1" name="IsVisibleOnEditor" type="s:boolean" />
        <s:element minOccurs="1" maxOccurs="1" name="IsVisibleOnViewer" type="s:boolean" />
        <s:element minOccurs="1" maxOccurs="1" name="IsReplicable" type="s:boolean" />
        <s:element minOccurs="1" maxOccurs="1" name="UserOverridePrivacy" type="s:boolean"
/>
        <s:element minOccurs="1" maxOccurs="1" name="Length" type="s:int" />
        <s:element minOccurs="1" maxOccurs="1" name="IsImported" type="s:boolean" />
        <s:element minOccurs="1" maxOccurs="1" name="IsMultiValue" type="s:boolean" />
        <s:element minOccurs="1" maxOccurs="1" name="ChoiceType" type="tns:ChoiceTypes" />
        <s:element minOccurs="0" maxOccurs="1" name="TermSetId" nillable="true"
type="s1:guid" />
    </s:sequence>
</s:complexType>
<s:simpleType name="ChoiceTypes">
    <s:restriction base="s:string">
        <s:enumeration value="Off" />
        <s:enumeration value="None" />
        <s:enumeration value="Open" />
        <s:enumeration value="Closed" />
    </s:restriction>
</s:simpleType>
<s:complexType name="ArrayOfPropertyInfo">
    <s:sequence>
        <s:element minOccurs="0" maxOccurs="unbounded" name="PropertyInfo" nillable="true"
type="tns:PropertyInfo" />
    </s:sequence>
</s:complexType>
<s:element name="GetUserProfileSchemaResponse">
    <s:complexType>
        <s:sequence>
            <s:element minOccurs="0" maxOccurs="1" name="GetUserProfileSchemaResult"
type="tns:ArrayOfPropertyInfo" />
        </s:sequence>
    </s:complexType>
</s:element>
<s:element name="GetProfileSchemaNameByAccountName">
    <s:complexType>
        <s:sequence>
            <s:element minOccurs="0" maxOccurs="1" name="accountName" type="s:string" />
        </s:sequence>
    </s:complexType>
</s:element>
<s:element name="GetProfileSchemaNameByAccountNameResponse">
    <s:complexType>
        <s:sequence>
            <s:element minOccurs="0" maxOccurs="1"
name="GetProfileSchemaNameByAccountNameResult" type="s:string" />
        </s:sequence>
    </s:complexType>
</s:element>
<s:element name="GetPropertyChoiceList">

```

```

    <s:complexType>
      <s:sequence>
        <s:element minOccurs="0" maxOccurs="1" name="propertyName" type="s:string" />
      </s:sequence>
    </s:complexType>
  </s:element>
  <s:complexType name="ArrayOfString">
    <s:sequence>
      <s:element minOccurs="0" maxOccurs="unbounded" name="string" nillable="true"
type="s:string" />
    </s:sequence>
  </s:complexType>
  <s:element name="GetPropertyChoiceListResponse">
    <s:complexType>
      <s:sequence>
        <s:element minOccurs="0" maxOccurs="1" name="GetPropertyChoiceListResult"
type="tns:ArrayOfString" />
      </s:sequence>
    </s:complexType>
  </s:element>
  <s:element name="ModifyUserPropertyByAccountName">
    <s:complexType>
      <s:sequence>
        <s:element minOccurs="0" maxOccurs="1" name="accountName" type="s:string" />
        <s:element minOccurs="0" maxOccurs="1" name="newData"
type="tns:ArrayOfPropertyData" />
      </s:sequence>
    </s:complexType>
  </s:element>
  <s:element name="ModifyUserPropertyByAccountNameResponse">
    <s:complexType />
  </s:element>
  <s:element name="GetUserPropertyByAccountName">
    <s:complexType>
      <s:sequence>
        <s:element minOccurs="0" maxOccurs="1" name="accountName" type="s:string" />
        <s:element minOccurs="0" maxOccurs="1" name="propertyName" type="s:string" />
      </s:sequence>
    </s:complexType>
  </s:element>
  <s:element name="GetUserPropertyByAccountNameResponse">
    <s:complexType>
      <s:sequence>
        <s:element minOccurs="0" maxOccurs="1" name="GetUserPropertyByAccountNameResult"
type="tns:PropertyData" />
      </s:sequence>
    </s:complexType>
  </s:element>
  <s:element name="CreateMemberGroup">
    <s:complexType>
      <s:sequence>
        <s:element minOccurs="0" maxOccurs="1" name="membershipInfo"
type="tns:MembershipData" />
      </s:sequence>
    </s:complexType>
  </s:element>
  <s:element name="CreateMemberGroupResponse">
    <s:complexType />
  </s:element>

```

```

<s:element name="AddMembership">
  <s:complexType>
    <s:sequence>
      <s:element minOccurs="0" maxOccurs="1" name="accountName" type="s:string" />
      <s:element minOccurs="0" maxOccurs="1" name="membershipInfo"
type="tns:MembershipData" />
      <s:element minOccurs="0" maxOccurs="1" name="group" type="s:string" />
      <s:element minOccurs="1" maxOccurs="1" name="privacy" type="tns:Privacy" />
    </s:sequence>
  </s:complexType>
</s:element>
<s:element name="AddMembershipResponse">
  <s:complexType>
    <s:sequence>
      <s:element minOccurs="0" maxOccurs="1" name="AddMembershipResult"
type="tns:MembershipData" />
    </s:sequence>
  </s:complexType>
</s:element>
<s:element name="RemoveMembership">
  <s:complexType>
    <s:sequence>
      <s:element minOccurs="0" maxOccurs="1" name="accountName" type="s:string" />
      <s:element minOccurs="1" maxOccurs="1" name="sourceInternal" type="s1:guid" />
      <s:element minOccurs="0" maxOccurs="1" name="sourceReference" type="s:string" />
    </s:sequence>
  </s:complexType>
</s:element>
<s:element name="RemoveMembershipResponse">
  <s:complexType />
</s:element>
<s:element name="UpdateMembershipPrivacy">
  <s:complexType>
    <s:sequence>
      <s:element minOccurs="0" maxOccurs="1" name="accountName" type="s:string" />
      <s:element minOccurs="1" maxOccurs="1" name="sourceInternal" type="s1:guid" />
      <s:element minOccurs="0" maxOccurs="1" name="sourceReference" type="s:string" />
      <s:element minOccurs="1" maxOccurs="1" name="newPrivacy" type="tns:Privacy" />
    </s:sequence>
  </s:complexType>
</s:element>
<s:element name="UpdateMembershipPrivacyResponse">
  <s:complexType />
</s:element>
<s:element name="GetUserMemberships">
  <s:complexType>
    <s:sequence>
      <s:element minOccurs="0" maxOccurs="1" name="accountName" type="s:string" />
    </s:sequence>
  </s:complexType>
</s:element>
<s:element name="GetUserMembershipsResponse">
  <s:complexType>
    <s:sequence>
      <s:element minOccurs="0" maxOccurs="1" name="GetUserMembershipsResult"
type="tns:ArrayOfMembershipData" />
    </s:sequence>
  </s:complexType>
</s:element>

```

```

<s:element name="GetUserOrganizations">
  <s:complexType>
    <s:sequence>
      <s:element minOccurs="0" maxOccurs="1" name="accountName" type="s:string" />
    </s:sequence>
  </s:complexType>
</s:element>
<s:complexType name="OrganizationProfileData">
  <s:sequence>
    <s:element minOccurs="0" maxOccurs="1" name="DisplayName" type="s:string" />
    <s:element minOccurs="1" maxOccurs="1" name="RecordID" type="s:long" />
  </s:sequence>
</s:complexType>
<s:complexType name="ArrayOfOrganizationProfileData">
  <s:sequence>
    <s:element minOccurs="0" maxOccurs="unbounded" name="OrganizationProfileData"
nillable="true" type="tns:OrganizationProfileData" />
  </s:sequence>
</s:complexType>
<s:element name="GetUserOrganizationsResponse">
  <s:complexType>
    <s:sequence>
      <s:element minOccurs="0" maxOccurs="1" name="GetUserOrganizationsResult"
type="tns:ArrayOfOrganizationProfileData" />
    </s:sequence>
  </s:complexType>
</s:element>
<s:element name="GetUserColleagues">
  <s:complexType>
    <s:sequence>
      <s:element minOccurs="0" maxOccurs="1" name="accountName" type="s:string" />
    </s:sequence>
  </s:complexType>
</s:element>
<s:element name="GetUserColleaguesResponse">
  <s:complexType>
    <s:sequence>
      <s:element minOccurs="0" maxOccurs="1" name="GetUserColleaguesResult"
type="tns:ArrayOfContactData" />
    </s:sequence>
  </s:complexType>
</s:element>
<s:element name="GetUserLinks">
  <s:complexType>
    <s:sequence>
      <s:element minOccurs="0" maxOccurs="1" name="accountName" type="s:string" />
    </s:sequence>
  </s:complexType>
</s:element>
<s:element name="GetUserLinksResponse">
  <s:complexType>
    <s:sequence>
      <s:element minOccurs="0" maxOccurs="1" name="GetUserLinksResult"
type="tns:ArrayOfQuickLinkData" />
    </s:sequence>
  </s:complexType>
</s:element>
<s:element name="GetUserPinnedLinks">
  <s:complexType>

```

```

        <s:sequence>
            <s:element minOccurs="0" maxOccurs="1" name="accountName" type="s:string" />
        </s:sequence>
    </s:complexType>
</s:element>
<s:element name="GetUserPinnedLinksResponse">
    <s:complexType>
        <s:sequence>
            <s:element minOccurs="0" maxOccurs="1" name="GetUserPinnedLinksResult"
type="tns:ArrayOfPinnedLinkData" />
        </s:sequence>
    </s:complexType>
</s:element>
<s:element name="GetInCommon">
    <s:complexType>
        <s:sequence>
            <s:element minOccurs="0" maxOccurs="1" name="accountName" type="s:string" />
        </s:sequence>
    </s:complexType>
</s:element>
<s:complexType name="InCommonData">
    <s:sequence>
        <s:element minOccurs="0" maxOccurs="1" name="Manager" type="tns:ContactData" />
        <s:element minOccurs="0" maxOccurs="1" name="Colleagues"
type="tns:ArrayOfContactData" />
        <s:element minOccurs="0" maxOccurs="1" name="Memberships"
type="tns:ArrayOfMembershipData" />
    </s:sequence>
</s:complexType>
<s:element name="GetInCommonResponse">
    <s:complexType>
        <s:sequence>
            <s:element minOccurs="0" maxOccurs="1" name="GetInCommonResult"
type="tns:InCommonData" />
        </s:sequence>
    </s:complexType>
</s:element>
<s:element name="GetCommonManager">
    <s:complexType>
        <s:sequence>
            <s:element minOccurs="0" maxOccurs="1" name="accountName" type="s:string" />
        </s:sequence>
    </s:complexType>
</s:element>
<s:element name="GetCommonManagerResponse">
    <s:complexType>
        <s:sequence>
            <s:element minOccurs="0" maxOccurs="1" name="GetCommonManagerResult"
type="tns:ContactData" />
        </s:sequence>
    </s:complexType>
</s:element>
<s:element name="GetCommonColleagues">
    <s:complexType>
        <s:sequence>
            <s:element minOccurs="0" maxOccurs="1" name="accountName" type="s:string" />
        </s:sequence>
    </s:complexType>
</s:element>

```

```

<s:element name="GetCommonColleaguesResponse">
  <s:complexType>
    <s:sequence>
      <s:element minOccurs="0" maxOccurs="1" name="GetCommonColleaguesResult"
type="tns:ArrayOfContactData" />
    </s:sequence>
  </s:complexType>
</s:element>
<s:element name="GetCommonMemberships">
  <s:complexType>
    <s:sequence>
      <s:element minOccurs="0" maxOccurs="1" name="accountName" type="s:string" />
    </s:sequence>
  </s:complexType>
</s:element>
<s:element name="GetCommonMembershipsResponse">
  <s:complexType>
    <s:sequence>
      <s:element minOccurs="0" maxOccurs="1" name="GetCommonMembershipsResult"
type="tns:ArrayOfMembershipData" />
    </s:sequence>
  </s:complexType>
</s:element>
<s:element name="AddColleague">
  <s:complexType>
    <s:sequence>
      <s:element minOccurs="0" maxOccurs="1" name="accountName" type="s:string" />
      <s:element minOccurs="0" maxOccurs="1" name="colleagueAccountName"
type="s:string" />
      <s:element minOccurs="0" maxOccurs="1" name="group" type="s:string" />
      <s:element minOccurs="1" maxOccurs="1" name="privacy" type="tns:Privacy" />
      <s:element minOccurs="1" maxOccurs="1" name="isInWorkGroup" type="s:boolean" />
    </s:sequence>
  </s:complexType>
</s:element>
<s:element name="AddColleagueResponse">
  <s:complexType>
    <s:sequence>
      <s:element minOccurs="0" maxOccurs="1" name="AddColleagueResult"
type="tns:ContactData" />
    </s:sequence>
  </s:complexType>
</s:element>
<s:element name="AddColleagueWithoutEmailNotification">
  <s:complexType>
    <s:sequence>
      <s:element minOccurs="0" maxOccurs="1" name="accountName" type="s:string" />
      <s:element minOccurs="0" maxOccurs="1" name="colleagueAccountName"
type="s:string" />
      <s:element minOccurs="0" maxOccurs="1" name="group" type="s:string" />
      <s:element minOccurs="1" maxOccurs="1" name="privacy" type="tns:Privacy" />
      <s:element minOccurs="1" maxOccurs="1" name="isInWorkGroup" type="s:boolean" />
    </s:sequence>
  </s:complexType>
</s:element>
<s:element name="AddColleagueWithoutEmailNotificationResponse">
  <s:complexType>
    <s:sequence>

```

```

        <s:element minOccurs="0" maxOccurs="1"
name="AddColleagueWithoutEmailNotificationResult" type="tns:ContactData" />
    </s:sequence>
</s:complexType>
</s:element>
<s:element name="RemoveColleague">
    <s:complexType>
        <s:sequence>
            <s:element minOccurs="0" maxOccurs="1" name="accountName" type="s:string" />
            <s:element minOccurs="0" maxOccurs="1" name="colleagueAccountName"
type="s:string" />
        </s:sequence>
    </s:complexType>
</s:element>
<s:element name="RemoveColleagueResponse">
    <s:complexType />
</s:element>
<s:element name="UpdateColleaguePrivacy">
    <s:complexType>
        <s:sequence>
            <s:element minOccurs="0" maxOccurs="1" name="accountName" type="s:string" />
            <s:element minOccurs="0" maxOccurs="1" name="colleagueAccountName"
type="s:string" />
            <s:element minOccurs="1" maxOccurs="1" name="newPrivacy" type="tns:Privacy" />
        </s:sequence>
    </s:complexType>
</s:element>
<s:element name="UpdateColleaguePrivacyResponse">
    <s:complexType />
</s:element>
<s:element name="AddPinnedLink">
    <s:complexType>
        <s:sequence>
            <s:element minOccurs="0" maxOccurs="1" name="accountName" type="s:string" />
            <s:element minOccurs="0" maxOccurs="1" name="name" type="s:string" />
            <s:element minOccurs="0" maxOccurs="1" name="url" type="s:string" />
        </s:sequence>
    </s:complexType>
</s:element>
<s:element name="AddPinnedLinkResponse">
    <s:complexType>
        <s:sequence>
            <s:element minOccurs="0" maxOccurs="1" name="AddPinnedLinkResult"
type="tns:PinnedLinkData" />
        </s:sequence>
    </s:complexType>
</s:element>
<s:element name="UpdatePinnedLink">
    <s:complexType>
        <s:sequence>
            <s:element minOccurs="0" maxOccurs="1" name="accountName" type="s:string" />
            <s:element minOccurs="0" maxOccurs="1" name="data" type="tns:PinnedLinkData" />
        </s:sequence>
    </s:complexType>
</s:element>
<s:element name="UpdatePinnedLinkResponse">
    <s:complexType />
</s:element>
<s:element name="RemovePinnedLink">

```

```

    <s:complexType>
      <s:sequence>
        <s:element minOccurs="0" maxOccurs="1" name="accountName" type="s:string" />
        <s:element minOccurs="1" maxOccurs="1" name="id" type="s:int" />
      </s:sequence>
    </s:complexType>
  </s:element>
  <s:element name="RemovePinnedLinkResponse">
    <s:complexType />
  </s:element>
  <s:element name="AddLink">
    <s:complexType>
      <s:sequence>
        <s:element minOccurs="0" maxOccurs="1" name="accountName" type="s:string" />
        <s:element minOccurs="0" maxOccurs="1" name="name" type="s:string" />
        <s:element minOccurs="0" maxOccurs="1" name="url" type="s:string" />
        <s:element minOccurs="0" maxOccurs="1" name="group" type="s:string" />
        <s:element minOccurs="1" maxOccurs="1" name="privacy" type="tns:Privacy" />
      </s:sequence>
    </s:complexType>
  </s:element>
  <s:element name="AddLinkResponse">
    <s:complexType>
      <s:sequence>
        <s:element minOccurs="0" maxOccurs="1" name="AddLinkResult"
type="tns:QuickLinkData" />
      </s:sequence>
    </s:complexType>
  </s:element>
  <s:element name="UpdateLink">
    <s:complexType>
      <s:sequence>
        <s:element minOccurs="0" maxOccurs="1" name="accountName" type="s:string" />
        <s:element minOccurs="0" maxOccurs="1" name="data" type="tns:QuickLinkData" />
      </s:sequence>
    </s:complexType>
  </s:element>
  <s:element name="UpdateLinkResponse">
    <s:complexType />
  </s:element>
  <s:element name="RemoveLink">
    <s:complexType>
      <s:sequence>
        <s:element minOccurs="0" maxOccurs="1" name="accountName" type="s:string" />
        <s:element minOccurs="1" maxOccurs="1" name="id" type="s:int" />
      </s:sequence>
    </s:complexType>
  </s:element>
  <s:element name="RemoveLinkResponse">
    <s:complexType />
  </s:element>
  <s:element name="RemoveAllLinks">
    <s:complexType>
      <s:sequence>
        <s:element minOccurs="0" maxOccurs="1" name="accountName" type="s:string" />
      </s:sequence>
    </s:complexType>
  </s:element>
  <s:element name="RemoveAllLinksResponse">

```



```

    <s:complexType />
  </s:element>
  <s:element name="RemoveAllPinnedLinks">
    <s:complexType>
      <s:sequence>
        <s:element minOccurs="0" maxOccurs="1" name="accountName" type="s:string" />
      </s:sequence>
    </s:complexType>
  </s:element>
  <s:element name="RemoveAllPinnedLinksResponse">
    <s:complexType />
  </s:element>
  <s:element name="RemoveAllColleagues">
    <s:complexType>
      <s:sequence>
        <s:element minOccurs="0" maxOccurs="1" name="accountName" type="s:string" />
      </s:sequence>
    </s:complexType>
  </s:element>
  <s:element name="RemoveAllColleaguesResponse">
    <s:complexType />
  </s:element>
  <s:element name="RemoveAllMemberships">
    <s:complexType>
      <s:sequence>
        <s:element minOccurs="0" maxOccurs="1" name="accountName" type="s:string" />
      </s:sequence>
    </s:complexType>
  </s:element>
  <s:element name="RemoveAllMembershipsResponse">
    <s:complexType />
  </s:element>
  <s:element name="GetUserProfileCount">
    <s:complexType />
  </s:element>
  <s:element name="GetUserProfileCountResponse">
    <s:complexType>
      <s:sequence>
        <s:element minOccurs="1" maxOccurs="1" name="GetUserProfileCountResult"
type="s:long" />
      </s:sequence>
    </s:complexType>
  </s:element>
  <s:element name="AddSuggestions">
    <s:complexType>
      <s:sequence>
        <s:element minOccurs="1" maxOccurs="1" name="type" type="tns:SuggestionType" />
        <s:element minOccurs="0" maxOccurs="1" name="suggestions"
type="tns:ArrayOfString" />
        <s:element minOccurs="0" maxOccurs="1" name="weights" type="tns:ArrayOfDouble" />
      </s:sequence>
    </s:complexType>
  </s:element>
  <s:simpleType name="SuggestionType">
    <s:restriction base="s:string">
      <s:enumeration value="Colleague" />
      <s:enumeration value="Keyword" />
    </s:restriction>
  </s:simpleType>

```

```

<s:complexType name="ArrayOfDouble">
  <s:sequence>
    <s:element minOccurs="0" maxOccurs="unbounded" name="double" type="s:double" />
  </s:sequence>
</s:complexType>
<s:element name="AddSuggestionsResponse">
  <s:complexType />
</s:element>
<s:element name="GetProfileSchemaNames">
  <s:complexType />
</s:element>
<s:element name="GetProfileSchemaNamesResponse">
  <s:complexType>
    <s:sequence>
      <s:element minOccurs="0" maxOccurs="1" name="GetProfileSchemaNamesResult"
type="tns:ArrayOfString" />
    </s:sequence>
  </s:complexType>
</s:element>
<s:element name="GetProfileSchema">
  <s:complexType>
    <s:sequence>
      <s:element minOccurs="0" maxOccurs="1" name="schemaName" type="s:string" />
    </s:sequence>
  </s:complexType>
</s:element>
<s:element name="GetProfileSchemaResponse">
  <s:complexType>
    <s:sequence>
      <s:element minOccurs="0" maxOccurs="1" name="GetProfileSchemaResult"
type="tns:ArrayOfPropertyInfo" />
    </s:sequence>
  </s:complexType>
</s:element>
</s:schema>
<s:schema elementFormDefault="qualified"
targetNamespace="http://microsoft.com/wsdl/types/">
  <s:simpleType name="guid">
    <s:restriction base="s:string">
      <s:pattern value="[0-9a-fA-F]{8}-[0-9a-fA-F]{4}-[0-9a-fA-F]{4}-[0-9a-fA-F]{4}-[0-
9a-fA-F]{12}" />
    </s:restriction>
  </s:simpleType>
</s:schema>
</wsdl:types>
<wsdl:message name="GetUserProfileByIndexSoapIn">
  <wsdl:part name="parameters" element="tns:GetUserProfileByIndex" />
</wsdl:message>
<wsdl:message name="GetUserProfileByIndexSoapOut">
  <wsdl:part name="parameters" element="tns:GetUserProfileByIndexResponse" />
</wsdl:message>
<wsdl:message name="CreateUserProfileByAccountNameSoapIn">
  <wsdl:part name="parameters" element="tns:CreateUserProfileByAccountName" />
</wsdl:message>
<wsdl:message name="CreateUserProfileByAccountNameSoapOut">
  <wsdl:part name="parameters" element="tns:CreateUserProfileByAccountNameResponse" />
</wsdl:message>
<wsdl:message name="GetUserProfileByNameSoapIn">
  <wsdl:part name="parameters" element="tns:GetUserProfileByName" />

```

```

</wsdl:message>
<wsdl:message name="GetUserProfileByNameSoapOut">
  <wsdl:part name="parameters" element="tns:GetUserProfileByNameResponse" />
</wsdl:message>
<wsdl:message name="GetUserProfileByGuidSoapIn">
  <wsdl:part name="parameters" element="tns:GetUserProfileByGuid" />
</wsdl:message>
<wsdl:message name="GetUserProfileByGuidSoapOut">
  <wsdl:part name="parameters" element="tns:GetUserProfileByGuidResponse" />
</wsdl:message>
<wsdl:message name="GetUserProfileSchemaSoapIn">
  <wsdl:part name="parameters" element="tns:GetUserProfileSchema" />
</wsdl:message>
<wsdl:message name="GetUserProfileSchemaSoapOut">
  <wsdl:part name="parameters" element="tns:GetUserProfileSchemaResponse" />
</wsdl:message>
<wsdl:message name="GetProfileSchemaNameByAccountNameSoapIn">
  <wsdl:part name="parameters" element="tns:GetProfileSchemaNameByAccountName" />
</wsdl:message>
<wsdl:message name="GetProfileSchemaNameByAccountNameSoapOut">
  <wsdl:part name="parameters" element="tns:GetProfileSchemaNameByAccountNameResponse" />
</wsdl:message>
<wsdl:message name="GetPropertyChoiceListSoapIn">
  <wsdl:part name="parameters" element="tns:GetPropertyChoiceList" />
</wsdl:message>
<wsdl:message name="GetPropertyChoiceListSoapOut">
  <wsdl:part name="parameters" element="tns:GetPropertyChoiceListResponse" />
</wsdl:message>
<wsdl:message name="ModifyUserPropertyByAccountNameSoapIn">
  <wsdl:part name="parameters" element="tns:ModifyUserPropertyByAccountName" />
</wsdl:message>
<wsdl:message name="ModifyUserPropertyByAccountNameSoapOut">
  <wsdl:part name="parameters" element="tns:ModifyUserPropertyByAccountNameResponse" />
</wsdl:message>
<wsdl:message name="GetUserPropertyByAccountNameSoapIn">
  <wsdl:part name="parameters" element="tns:GetUserPropertyByAccountName" />
</wsdl:message>
<wsdl:message name="GetUserPropertyByAccountNameSoapOut">
  <wsdl:part name="parameters" element="tns:GetUserPropertyByAccountNameResponse" />
</wsdl:message>
<wsdl:message name="CreateMemberGroupSoapIn">
  <wsdl:part name="parameters" element="tns:CreateMemberGroup" />
</wsdl:message>
<wsdl:message name="CreateMemberGroupSoapOut">
  <wsdl:part name="parameters" element="tns:CreateMemberGroupResponse" />
</wsdl:message>
<wsdl:message name="AddMembershipSoapIn">
  <wsdl:part name="parameters" element="tns:AddMembership" />
</wsdl:message>
<wsdl:message name="AddMembershipSoapOut">
  <wsdl:part name="parameters" element="tns:AddMembershipResponse" />
</wsdl:message>
<wsdl:message name="RemoveMembershipSoapIn">
  <wsdl:part name="parameters" element="tns:RemoveMembership" />
</wsdl:message>
<wsdl:message name="RemoveMembershipSoapOut">
  <wsdl:part name="parameters" element="tns:RemoveMembershipResponse" />
</wsdl:message>
<wsdl:message name="UpdateMembershipPrivacySoapIn">

```

```

    <wsdl:part name="parameters" element="tns:UpdateMembershipPrivacy" />
</wsdl:message>
<wsdl:message name="UpdateMembershipPrivacySoapOut">
    <wsdl:part name="parameters" element="tns:UpdateMembershipPrivacyResponse" />
</wsdl:message>
<wsdl:message name="GetUserMembershipsSoapIn">
    <wsdl:part name="parameters" element="tns:GetUserMemberships" />
</wsdl:message>
<wsdl:message name="GetUserMembershipsSoapOut">
    <wsdl:part name="parameters" element="tns:GetUserMembershipsResponse" />
</wsdl:message>
<wsdl:message name="GetUserOrganizationsSoapIn">
    <wsdl:part name="parameters" element="tns:GetUserOrganizations" />
</wsdl:message>
<wsdl:message name="GetUserOrganizationsSoapOut">
    <wsdl:part name="parameters" element="tns:GetUserOrganizationsResponse" />
</wsdl:message>
<wsdl:message name="GetUserColleaguesSoapIn">
    <wsdl:part name="parameters" element="tns:GetUserColleagues" />
</wsdl:message>
<wsdl:message name="GetUserColleaguesSoapOut">
    <wsdl:part name="parameters" element="tns:GetUserColleaguesResponse" />
</wsdl:message>
<wsdl:message name="GetUserLinksSoapIn">
    <wsdl:part name="parameters" element="tns:GetUserLinks" />
</wsdl:message>
<wsdl:message name="GetUserLinksSoapOut">
    <wsdl:part name="parameters" element="tns:GetUserLinksResponse" />
</wsdl:message>
<wsdl:message name="GetUserPinnedLinksSoapIn">
    <wsdl:part name="parameters" element="tns:GetUserPinnedLinks" />
</wsdl:message>
<wsdl:message name="GetUserPinnedLinksSoapOut">
    <wsdl:part name="parameters" element="tns:GetUserPinnedLinksResponse" />
</wsdl:message>
<wsdl:message name="GetInCommonSoapIn">
    <wsdl:part name="parameters" element="tns:GetInCommon" />
</wsdl:message>
<wsdl:message name="GetInCommonSoapOut">
    <wsdl:part name="parameters" element="tns:GetInCommonResponse" />
</wsdl:message>
<wsdl:message name="GetCommonManagerSoapIn">
    <wsdl:part name="parameters" element="tns:GetCommonManager" />
</wsdl:message>
<wsdl:message name="GetCommonManagerSoapOut">
    <wsdl:part name="parameters" element="tns:GetCommonManagerResponse" />
</wsdl:message>
<wsdl:message name="GetCommonColleaguesSoapIn">
    <wsdl:part name="parameters" element="tns:GetCommonColleagues" />
</wsdl:message>
<wsdl:message name="GetCommonColleaguesSoapOut">
    <wsdl:part name="parameters" element="tns:GetCommonColleaguesResponse" />
</wsdl:message>
<wsdl:message name="GetCommonMembershipsSoapIn">
    <wsdl:part name="parameters" element="tns:GetCommonMemberships" />
</wsdl:message>
<wsdl:message name="GetCommonMembershipsSoapOut">
    <wsdl:part name="parameters" element="tns:GetCommonMembershipsResponse" />
</wsdl:message>

```

```

<wsdl:message name="AddColleagueSoapIn">
  <wsdl:part name="parameters" element="tns:AddColleague" />
</wsdl:message>
<wsdl:message name="AddColleagueSoapOut">
  <wsdl:part name="parameters" element="tns:AddColleagueResponse" />
</wsdl:message>
<wsdl:message name="AddColleagueWithoutEmailNotificationSoapIn">
  <wsdl:part name="parameters" element="tns:AddColleagueWithoutEmailNotification" />
</wsdl:message>
<wsdl:message name="AddColleagueWithoutEmailNotificationSoapOut">
  <wsdl:part name="parameters" element="tns:AddColleagueWithoutEmailNotificationResponse"
/>
</wsdl:message>
<wsdl:message name="RemoveColleagueSoapIn">
  <wsdl:part name="parameters" element="tns:RemoveColleague" />
</wsdl:message>
<wsdl:message name="RemoveColleagueSoapOut">
  <wsdl:part name="parameters" element="tns:RemoveColleagueResponse" />
</wsdl:message>
<wsdl:message name="UpdateColleaguePrivacySoapIn">
  <wsdl:part name="parameters" element="tns:UpdateColleaguePrivacy" />
</wsdl:message>
<wsdl:message name="UpdateColleaguePrivacySoapOut">
  <wsdl:part name="parameters" element="tns:UpdateColleaguePrivacyResponse" />
</wsdl:message>
<wsdl:message name="AddPinnedLinkSoapIn">
  <wsdl:part name="parameters" element="tns:AddPinnedLink" />
</wsdl:message>
<wsdl:message name="AddPinnedLinkSoapOut">
  <wsdl:part name="parameters" element="tns:AddPinnedLinkResponse" />
</wsdl:message>
<wsdl:message name="UpdatePinnedLinkSoapIn">
  <wsdl:part name="parameters" element="tns:UpdatePinnedLink" />
</wsdl:message>
<wsdl:message name="UpdatePinnedLinkSoapOut">
  <wsdl:part name="parameters" element="tns:UpdatePinnedLinkResponse" />
</wsdl:message>
<wsdl:message name="RemovePinnedLinkSoapIn">
  <wsdl:part name="parameters" element="tns:RemovePinnedLink" />
</wsdl:message>
<wsdl:message name="RemovePinnedLinkSoapOut">
  <wsdl:part name="parameters" element="tns:RemovePinnedLinkResponse" />
</wsdl:message>
<wsdl:message name="AddLinkSoapIn">
  <wsdl:part name="parameters" element="tns:AddLink" />
</wsdl:message>
<wsdl:message name="AddLinkSoapOut">
  <wsdl:part name="parameters" element="tns:AddLinkResponse" />
</wsdl:message>
<wsdl:message name="UpdateLinkSoapIn">
  <wsdl:part name="parameters" element="tns:UpdateLink" />
</wsdl:message>
<wsdl:message name="UpdateLinkSoapOut">
  <wsdl:part name="parameters" element="tns:UpdateLinkResponse" />
</wsdl:message>
<wsdl:message name="RemoveLinkSoapIn">
  <wsdl:part name="parameters" element="tns:RemoveLink" />
</wsdl:message>
<wsdl:message name="RemoveLinkSoapOut">

```

```

    <wsdl:part name="parameters" element="tns:RemoveLinkResponse" />
</wsdl:message>
<wsdl:message name="RemoveAllLinksSoapIn">
    <wsdl:part name="parameters" element="tns:RemoveAllLinks" />
</wsdl:message>
<wsdl:message name="RemoveAllLinksSoapOut">
    <wsdl:part name="parameters" element="tns:RemoveAllLinksResponse" />
</wsdl:message>
<wsdl:message name="RemoveAllPinnedLinksSoapIn">
    <wsdl:part name="parameters" element="tns:RemoveAllPinnedLinks" />
</wsdl:message>
<wsdl:message name="RemoveAllPinnedLinksSoapOut">
    <wsdl:part name="parameters" element="tns:RemoveAllPinnedLinksResponse" />
</wsdl:message>
<wsdl:message name="RemoveAllColleaguesSoapIn">
    <wsdl:part name="parameters" element="tns:RemoveAllColleagues" />
</wsdl:message>
<wsdl:message name="RemoveAllColleaguesSoapOut">
    <wsdl:part name="parameters" element="tns:RemoveAllColleaguesResponse" />
</wsdl:message>
<wsdl:message name="RemoveAllMembershipsSoapIn">
    <wsdl:part name="parameters" element="tns:RemoveAllMemberships" />
</wsdl:message>
<wsdl:message name="RemoveAllMembershipsSoapOut">
    <wsdl:part name="parameters" element="tns:RemoveAllMembershipsResponse" />
</wsdl:message>
<wsdl:message name="GetUserProfileCountSoapIn">
    <wsdl:part name="parameters" element="tns:GetUserProfileCount" />
</wsdl:message>
<wsdl:message name="GetUserProfileCountSoapOut">
    <wsdl:part name="parameters" element="tns:GetUserProfileCountResponse" />
</wsdl:message>
<wsdl:message name="AddSuggestionsSoapIn">
    <wsdl:part name="parameters" element="tns:AddSuggestions" />
</wsdl:message>
<wsdl:message name="AddSuggestionsSoapOut">
    <wsdl:part name="parameters" element="tns:AddSuggestionsResponse" />
</wsdl:message>
<wsdl:message name="GetProfileSchemaNamesSoapIn">
    <wsdl:part name="parameters" element="tns:GetProfileSchemaNames" />
</wsdl:message>
<wsdl:message name="GetProfileSchemaNamesSoapOut">
    <wsdl:part name="parameters" element="tns:GetProfileSchemaNamesResponse" />
</wsdl:message>
<wsdl:message name="GetProfileSchemaSoapIn">
    <wsdl:part name="parameters" element="tns:GetProfileSchema" />
</wsdl:message>
<wsdl:message name="GetProfileSchemaSoapOut">
    <wsdl:part name="parameters" element="tns:GetProfileSchemaResponse" />
</wsdl:message>
<wsdl:portType name="UserProfileServiceSoap">
    <wsdl:operation name="GetUserProfileByIndex">
        <wsdl:input message="tns:GetUserProfileByIndexSoapIn" />
        <wsdl:output message="tns:GetUserProfileByIndexSoapOut" />
    </wsdl:operation>
    <wsdl:operation name="CreateUserProfileByAccountName">
        <wsdl:input message="tns:CreateUserProfileByAccountNameSoapIn" />
        <wsdl:output message="tns:CreateUserProfileByAccountNameSoapOut" />
    </wsdl:operation>

```

```

<wsdl:operation name="GetUserProfileByName">
  <wsdl:input message="tns:GetUserProfileByNameSoapIn" />
  <wsdl:output message="tns:GetUserProfileByNameSoapOut" />
</wsdl:operation>
<wsdl:operation name="GetUserProfileByGuid">
  <wsdl:input message="tns:GetUserProfileByGuidSoapIn" />
  <wsdl:output message="tns:GetUserProfileByGuidSoapOut" />
</wsdl:operation>
<wsdl:operation name="GetUserProfileSchema">
  <wsdl:input message="tns:GetUserProfileSchemaSoapIn" />
  <wsdl:output message="tns:GetUserProfileSchemaSoapOut" />
</wsdl:operation>
<wsdl:operation name="GetProfileSchemaNameByAccountName">
  <wsdl:input message="tns:GetProfileSchemaNameByAccountNameSoapIn" />
  <wsdl:output message="tns:GetProfileSchemaNameByAccountNameSoapOut" />
</wsdl:operation>
<wsdl:operation name="GetPropertyChoiceList">
  <wsdl:input message="tns:GetPropertyChoiceListSoapIn" />
  <wsdl:output message="tns:GetPropertyChoiceListSoapOut" />
</wsdl:operation>
<wsdl:operation name="ModifyUserPropertyByAccountName">
  <wsdl:input message="tns:ModifyUserPropertyByAccountNameSoapIn" />
  <wsdl:output message="tns:ModifyUserPropertyByAccountNameSoapOut" />
</wsdl:operation>
<wsdl:operation name="GetUserPropertyByAccountName">
  <wsdl:input message="tns:GetUserPropertyByAccountNameSoapIn" />
  <wsdl:output message="tns:GetUserPropertyByAccountNameSoapOut" />
</wsdl:operation>
<wsdl:operation name="CreateMemberGroup">
  <wsdl:input message="tns:CreateMemberGroupSoapIn" />
  <wsdl:output message="tns:CreateMemberGroupSoapOut" />
</wsdl:operation>
<wsdl:operation name="AddMembership">
  <wsdl:input message="tns:AddMembershipSoapIn" />
  <wsdl:output message="tns:AddMembershipSoapOut" />
</wsdl:operation>
<wsdl:operation name="RemoveMembership">
  <wsdl:input message="tns:RemoveMembershipSoapIn" />
  <wsdl:output message="tns:RemoveMembershipSoapOut" />
</wsdl:operation>
<wsdl:operation name="UpdateMembershipPrivacy">
  <wsdl:input message="tns:UpdateMembershipPrivacySoapIn" />
  <wsdl:output message="tns:UpdateMembershipPrivacySoapOut" />
</wsdl:operation>
<wsdl:operation name="GetUserMemberships">
  <wsdl:input message="tns:GetUserMembershipsSoapIn" />
  <wsdl:output message="tns:GetUserMembershipsSoapOut" />
</wsdl:operation>
<wsdl:operation name="GetUserOrganizations">
  <wsdl:input message="tns:GetUserOrganizationsSoapIn" />
  <wsdl:output message="tns:GetUserOrganizationsSoapOut" />
</wsdl:operation>
<wsdl:operation name="GetUserColleagues">
  <wsdl:input message="tns:GetUserColleaguesSoapIn" />
  <wsdl:output message="tns:GetUserColleaguesSoapOut" />
</wsdl:operation>
<wsdl:operation name="GetUserLinks">
  <wsdl:input message="tns:GetUserLinksSoapIn" />
  <wsdl:output message="tns:GetUserLinksSoapOut" />

```

```

</wsdl:operation>
<wsdl:operation name="GetUserPinnedLinks">
  <wsdl:input message="tns:GetUserPinnedLinksSoapIn" />
  <wsdl:output message="tns:GetUserPinnedLinksSoapOut" />
</wsdl:operation>
<wsdl:operation name="GetInCommon">
  <wsdl:input message="tns:GetInCommonSoapIn" />
  <wsdl:output message="tns:GetInCommonSoapOut" />
</wsdl:operation>
<wsdl:operation name="GetCommonManager">
  <wsdl:input message="tns:GetCommonManagerSoapIn" />
  <wsdl:output message="tns:GetCommonManagerSoapOut" />
</wsdl:operation>
<wsdl:operation name="GetCommonColleagues">
  <wsdl:input message="tns:GetCommonColleaguesSoapIn" />
  <wsdl:output message="tns:GetCommonColleaguesSoapOut" />
</wsdl:operation>
<wsdl:operation name="GetCommonMemberships">
  <wsdl:input message="tns:GetCommonMembershipsSoapIn" />
  <wsdl:output message="tns:GetCommonMembershipsSoapOut" />
</wsdl:operation>
<wsdl:operation name="AddColleague">
  <wsdl:input message="tns:AddColleagueSoapIn" />
  <wsdl:output message="tns:AddColleagueSoapOut" />
</wsdl:operation>
<wsdl:operation name="AddColleagueWithoutEmailNotification">
  <wsdl:input message="tns:AddColleagueWithoutEmailNotificationSoapIn" />
  <wsdl:output message="tns:AddColleagueWithoutEmailNotificationSoapOut" />
</wsdl:operation>
<wsdl:operation name="RemoveColleague">
  <wsdl:input message="tns:RemoveColleagueSoapIn" />
  <wsdl:output message="tns:RemoveColleagueSoapOut" />
</wsdl:operation>
<wsdl:operation name="UpdateColleaguePrivacy">
  <wsdl:input message="tns:UpdateColleaguePrivacySoapIn" />
  <wsdl:output message="tns:UpdateColleaguePrivacySoapOut" />
</wsdl:operation>
<wsdl:operation name="AddPinnedLink">
  <wsdl:input message="tns:AddPinnedLinkSoapIn" />
  <wsdl:output message="tns:AddPinnedLinkSoapOut" />
</wsdl:operation>
<wsdl:operation name="UpdatePinnedLink">
  <wsdl:input message="tns:UpdatePinnedLinkSoapIn" />
  <wsdl:output message="tns:UpdatePinnedLinkSoapOut" />
</wsdl:operation>
<wsdl:operation name="RemovePinnedLink">
  <wsdl:input message="tns:RemovePinnedLinkSoapIn" />
  <wsdl:output message="tns:RemovePinnedLinkSoapOut" />
</wsdl:operation>
<wsdl:operation name="AddLink">
  <wsdl:input message="tns:AddLinkSoapIn" />
  <wsdl:output message="tns:AddLinkSoapOut" />
</wsdl:operation>
<wsdl:operation name="UpdateLink">
  <wsdl:input message="tns:UpdateLinkSoapIn" />
  <wsdl:output message="tns:UpdateLinkSoapOut" />
</wsdl:operation>
<wsdl:operation name="RemoveLink">
  <wsdl:input message="tns:RemoveLinkSoapIn" />

```



```

    <wsdl:output message="tns:RemoveLinkSoapOut" />
  </wsdl:operation>
  <wsdl:operation name="RemoveAllLinks">
    <wsdl:input message="tns:RemoveAllLinksSoapIn" />
    <wsdl:output message="tns:RemoveAllLinksSoapOut" />
  </wsdl:operation>
  <wsdl:operation name="RemoveAllPinnedLinks">
    <wsdl:input message="tns:RemoveAllPinnedLinksSoapIn" />
    <wsdl:output message="tns:RemoveAllPinnedLinksSoapOut" />
  </wsdl:operation>
  <wsdl:operation name="RemoveAllColleagues">
    <wsdl:input message="tns:RemoveAllColleaguesSoapIn" />
    <wsdl:output message="tns:RemoveAllColleaguesSoapOut" />
  </wsdl:operation>
  <wsdl:operation name="RemoveAllMemberships">
    <wsdl:input message="tns:RemoveAllMembershipsSoapIn" />
    <wsdl:output message="tns:RemoveAllMembershipsSoapOut" />
  </wsdl:operation>
  <wsdl:operation name="GetUserProfileCount">
    <wsdl:input message="tns:GetUserProfileCountSoapIn" />
    <wsdl:output message="tns:GetUserProfileCountSoapOut" />
  </wsdl:operation>
  <wsdl:operation name="AddSuggestions">
    <wsdl:input message="tns:AddSuggestionsSoapIn" />
    <wsdl:output message="tns:AddSuggestionsSoapOut" />
  </wsdl:operation>
  <wsdl:operation name="GetProfileSchemaNames">
    <wsdl:input message="tns:GetProfileSchemaNamesSoapIn" />
    <wsdl:output message="tns:GetProfileSchemaNamesSoapOut" />
  </wsdl:operation>
  <wsdl:operation name="GetProfileSchema">
    <wsdl:input message="tns:GetProfileSchemaSoapIn" />
    <wsdl:output message="tns:GetProfileSchemaSoapOut" />
  </wsdl:operation>
</wsdl:portType>
<wsdl:binding name="UserProfileServiceSoap" type="tns:UserProfileServiceSoap">
  <soap:binding transport="http://schemas.xmlsoap.org/soap/http" />
  <wsdl:operation name="GetUserProfileByIndex">
    <soap:operation
      soapAction="http://microsoft.com/webservices/SharePointPortalServer/UserProfileService/GetUser
      rProfileByIndex" style="document" />
    <wsdl:input>
      <soap:body use="literal" />
    </wsdl:input>
    <wsdl:output>
      <soap:body use="literal" />
    </wsdl:output>
  </wsdl:operation>
  <wsdl:operation name="CreateUserProfileByAccountName">
    <soap:operation
      soapAction="http://microsoft.com/webservices/SharePointPortalServer/UserProfileService/Create
      UserProfileByAccountName" style="document" />
    <wsdl:input>
      <soap:body use="literal" />
    </wsdl:input>
    <wsdl:output>
      <soap:body use="literal" />
    </wsdl:output>
  </wsdl:operation>

```

```

    <wsdl:operation name="GetUserProfileByName">
      <soap:operation
soapAction="http://microsoft.com/webservices/SharePointPortalServer/UserProfileService/GetUse
rProfileByName" style="document" />
      <wsdl:input>
        <soap:body use="literal" />
      </wsdl:input>
      <wsdl:output>
        <soap:body use="literal" />
      </wsdl:output>
    </wsdl:operation>
    <wsdl:operation name="GetUserProfileByGuid">
      <soap:operation
soapAction="http://microsoft.com/webservices/SharePointPortalServer/UserProfileService/GetUse
rProfileByGuid" style="document" />
      <wsdl:input>
        <soap:body use="literal" />
      </wsdl:input>
      <wsdl:output>
        <soap:body use="literal" />
      </wsdl:output>
    </wsdl:operation>
    <wsdl:operation name="GetUserProfileSchema">
      <soap:operation
soapAction="http://microsoft.com/webservices/SharePointPortalServer/UserProfileService/GetUse
rProfileSchema" style="document" />
      <wsdl:input>
        <soap:body use="literal" />
      </wsdl:input>
      <wsdl:output>
        <soap:body use="literal" />
      </wsdl:output>
    </wsdl:operation>
    <wsdl:operation name="GetProfileSchemaNameByAccountName">
      <soap:operation
soapAction="http://microsoft.com/webservices/SharePointPortalServer/UserProfileService/GetPro
fileSchemaNameByAccountName" style="document" />
      <wsdl:input>
        <soap:body use="literal" />
      </wsdl:input>
      <wsdl:output>
        <soap:body use="literal" />
      </wsdl:output>
    </wsdl:operation>
    <wsdl:operation name="GetPropertyChoiceList">
      <soap:operation
soapAction="http://microsoft.com/webservices/SharePointPortalServer/UserProfileService/GetPro
pertyChoiceList" style="document" />
      <wsdl:input>
        <soap:body use="literal" />
      </wsdl:input>
      <wsdl:output>
        <soap:body use="literal" />
      </wsdl:output>
    </wsdl:operation>
    <wsdl:operation name="ModifyUserPropertyByAccountName">
      <soap:operation
soapAction="http://microsoft.com/webservices/SharePointPortalServer/UserProfileService/Modify
UserPropertyByAccountName" style="document" />
      <wsdl:input>

```

```

        <soap:body use="literal" />
    </wsdl:input>
    <wsdl:output>
        <soap:body use="literal" />
    </wsdl:output>
</wsdl:operation>
<wsdl:operation name="GetUserPropertyByAccountName">
    <soap:operation
soapAction="http://microsoft.com/webservices/SharePointPortalServer/UserProfileService/GetUse
rPropertyByAccountName" style="document" />
    <wsdl:input>
        <soap:body use="literal" />
    </wsdl:input>
    <wsdl:output>
        <soap:body use="literal" />
    </wsdl:output>
</wsdl:operation>
<wsdl:operation name="CreateMemberGroup">
    <soap:operation
soapAction="http://microsoft.com/webservices/SharePointPortalServer/UserProfileService/Create
MemberGroup" style="document" />
    <wsdl:input>
        <soap:body use="literal" />
    </wsdl:input>
    <wsdl:output>
        <soap:body use="literal" />
    </wsdl:output>
</wsdl:operation>
<wsdl:operation name="AddMembership">
    <soap:operation
soapAction="http://microsoft.com/webservices/SharePointPortalServer/UserProfileService/AddMem
bership" style="document" />
    <wsdl:input>
        <soap:body use="literal" />
    </wsdl:input>
    <wsdl:output>
        <soap:body use="literal" />
    </wsdl:output>
</wsdl:operation>
<wsdl:operation name="RemoveMembership">
    <soap:operation
soapAction="http://microsoft.com/webservices/SharePointPortalServer/UserProfileService/Remove
Membership" style="document" />
    <wsdl:input>
        <soap:body use="literal" />
    </wsdl:input>
    <wsdl:output>
        <soap:body use="literal" />
    </wsdl:output>
</wsdl:operation>
<wsdl:operation name="UpdateMembershipPrivacy">
    <soap:operation
soapAction="http://microsoft.com/webservices/SharePointPortalServer/UserProfileService/Update
MembershipPrivacy" style="document" />
    <wsdl:input>
        <soap:body use="literal" />
    </wsdl:input>
    <wsdl:output>
        <soap:body use="literal" />
    </wsdl:output>

```

```

    </wsdl:operation>
    <wsdl:operation name="GetUserMemberships">
      <soap:operation
soapAction="http://microsoft.com/webservices/SharePointPortalServer/UserProfileService/GetUse
rMemberships" style="document" />
      <wsdl:input>
        <soap:body use="literal" />
      </wsdl:input>
      <wsdl:output>
        <soap:body use="literal" />
      </wsdl:output>
    </wsdl:operation>
    <wsdl:operation name="GetUserOrganizations">
      <soap:operation
soapAction="http://microsoft.com/webservices/SharePointPortalServer/UserProfileService/GetUse
rOrganizations" style="document" />
      <wsdl:input>
        <soap:body use="literal" />
      </wsdl:input>
      <wsdl:output>
        <soap:body use="literal" />
      </wsdl:output>
    </wsdl:operation>
    <wsdl:operation name="GetUserColleagues">
      <soap:operation
soapAction="http://microsoft.com/webservices/SharePointPortalServer/UserProfileService/GetUse
rColleagues" style="document" />
      <wsdl:input>
        <soap:body use="literal" />
      </wsdl:input>
      <wsdl:output>
        <soap:body use="literal" />
      </wsdl:output>
    </wsdl:operation>
    <wsdl:operation name="GetUserLinks">
      <soap:operation
soapAction="http://microsoft.com/webservices/SharePointPortalServer/UserProfileService/GetUse
rLinks" style="document" />
      <wsdl:input>
        <soap:body use="literal" />
      </wsdl:input>
      <wsdl:output>
        <soap:body use="literal" />
      </wsdl:output>
    </wsdl:operation>
    <wsdl:operation name="GetUserPinnedLinks">
      <soap:operation
soapAction="http://microsoft.com/webservices/SharePointPortalServer/UserProfileService/GetUse
rPinnedLinks" style="document" />
      <wsdl:input>
        <soap:body use="literal" />
      </wsdl:input>
      <wsdl:output>
        <soap:body use="literal" />
      </wsdl:output>
    </wsdl:operation>
    <wsdl:operation name="GetInCommon">
      <soap:operation
soapAction="http://microsoft.com/webservices/SharePointPortalServer/UserProfileService/GetInC
ommon" style="document" />

```

```

    <wsdl:input>
      <soap:body use="literal" />
    </wsdl:input>
  <wsdl:output>
    <soap:body use="literal" />
  </wsdl:output>
</wsdl:operation>
<wsdl:operation name="GetCommonManager">
  <soap:operation
soapAction="http://microsoft.com/webservices/SharePointPortalServer/UserProfileService/GetCom
monManager" style="document" />
  <wsdl:input>
    <soap:body use="literal" />
  </wsdl:input>
  <wsdl:output>
    <soap:body use="literal" />
  </wsdl:output>
</wsdl:operation>
<wsdl:operation name="GetCommonColleagues">
  <soap:operation
soapAction="http://microsoft.com/webservices/SharePointPortalServer/UserProfileService/GetCom
monColleagues" style="document" />
  <wsdl:input>
    <soap:body use="literal" />
  </wsdl:input>
  <wsdl:output>
    <soap:body use="literal" />
  </wsdl:output>
</wsdl:operation>
<wsdl:operation name="GetCommonMemberships">
  <soap:operation
soapAction="http://microsoft.com/webservices/SharePointPortalServer/UserProfileService/GetCom
monMemberships" style="document" />
  <wsdl:input>
    <soap:body use="literal" />
  </wsdl:input>
  <wsdl:output>
    <soap:body use="literal" />
  </wsdl:output>
</wsdl:operation>
<wsdl:operation name="AddColleague">
  <soap:operation
soapAction="http://microsoft.com/webservices/SharePointPortalServer/UserProfileService/AddCol
league" style="document" />
  <wsdl:input>
    <soap:body use="literal" />
  </wsdl:input>
  <wsdl:output>
    <soap:body use="literal" />
  </wsdl:output>
</wsdl:operation>
<wsdl:operation name="AddColleagueWithoutEmailNotification">
  <soap:operation
soapAction="http://microsoft.com/webservices/SharePointPortalServer/UserProfileService/AddCol
leagueWithoutEmailNotification" style="document" />
  <wsdl:input>
    <soap:body use="literal" />
  </wsdl:input>
  <wsdl:output>
    <soap:body use="literal" />
  </wsdl:output>

```

```

    </wsdl:output>
  </wsdl:operation>
  <wsdl:operation name="RemoveColleague">
    <soap:operation
      soapAction="http://microsoft.com/webservices/SharePointPortalServer/UserProfileService/Remove
      Colleague" style="document" />
    <wsdl:input>
      <soap:body use="literal" />
    </wsdl:input>
    <wsdl:output>
      <soap:body use="literal" />
    </wsdl:output>
  </wsdl:operation>
  <wsdl:operation name="UpdateColleaguePrivacy">
    <soap:operation
      soapAction="http://microsoft.com/webservices/SharePointPortalServer/UserProfileService/Update
      ColleaguePrivacy" style="document" />
    <wsdl:input>
      <soap:body use="literal" />
    </wsdl:input>
    <wsdl:output>
      <soap:body use="literal" />
    </wsdl:output>
  </wsdl:operation>
  <wsdl:operation name="AddPinnedLink">
    <soap:operation
      soapAction="http://microsoft.com/webservices/SharePointPortalServer/UserProfileService/AddPin
      nedLink" style="document" />
    <wsdl:input>
      <soap:body use="literal" />
    </wsdl:input>
    <wsdl:output>
      <soap:body use="literal" />
    </wsdl:output>
  </wsdl:operation>
  <wsdl:operation name="UpdatePinnedLink">
    <soap:operation
      soapAction="http://microsoft.com/webservices/SharePointPortalServer/UserProfileService/Update
      PinnedLink" style="document" />
    <wsdl:input>
      <soap:body use="literal" />
    </wsdl:input>
    <wsdl:output>
      <soap:body use="literal" />
    </wsdl:output>
  </wsdl:operation>
  <wsdl:operation name="RemovePinnedLink">
    <soap:operation
      soapAction="http://microsoft.com/webservices/SharePointPortalServer/UserProfileService/Remove
      PinnedLink" style="document" />
    <wsdl:input>
      <soap:body use="literal" />
    </wsdl:input>
    <wsdl:output>
      <soap:body use="literal" />
    </wsdl:output>
  </wsdl:operation>
  <wsdl:operation name="AddLink">

```

```

    <soap:operation
soapAction="http://microsoft.com/webservices/SharePointPortalServer/UserProfileService/AddLink"
style="document" />
    <wsdl:input>
        <soap:body use="literal" />
    </wsdl:input>
    <wsdl:output>
        <soap:body use="literal" />
    </wsdl:output>
</wsdl:operation>
<wsdl:operation name="UpdateLink">
    <soap:operation
soapAction="http://microsoft.com/webservices/SharePointPortalServer/UserProfileService/UpdateLink"
style="document" />
    <wsdl:input>
        <soap:body use="literal" />
    </wsdl:input>
    <wsdl:output>
        <soap:body use="literal" />
    </wsdl:output>
</wsdl:operation>
<wsdl:operation name="RemoveLink">
    <soap:operation
soapAction="http://microsoft.com/webservices/SharePointPortalServer/UserProfileService/RemoveLink"
style="document" />
    <wsdl:input>
        <soap:body use="literal" />
    </wsdl:input>
    <wsdl:output>
        <soap:body use="literal" />
    </wsdl:output>
</wsdl:operation>
<wsdl:operation name="RemoveAllLinks">
    <soap:operation
soapAction="http://microsoft.com/webservices/SharePointPortalServer/UserProfileService/RemoveAllLinks"
style="document" />
    <wsdl:input>
        <soap:body use="literal" />
    </wsdl:input>
    <wsdl:output>
        <soap:body use="literal" />
    </wsdl:output>
</wsdl:operation>
<wsdl:operation name="RemoveAllPinnedLinks">
    <soap:operation
soapAction="http://microsoft.com/webservices/SharePointPortalServer/UserProfileService/RemoveAllPinnedLinks"
style="document" />
    <wsdl:input>
        <soap:body use="literal" />
    </wsdl:input>
    <wsdl:output>
        <soap:body use="literal" />
    </wsdl:output>
</wsdl:operation>
<wsdl:operation name="RemoveAllColleagues">
    <soap:operation
soapAction="http://microsoft.com/webservices/SharePointPortalServer/UserProfileService/RemoveAllColleagues"
style="document" />
    <wsdl:input>
        <soap:body use="literal" />

```

```

    </wsdl:input>
    <wsdl:output>
      <soap:body use="literal" />
    </wsdl:output>
  </wsdl:operation>
  <wsdl:operation name="RemoveAllMemberships">
    <soap:operation
      soapAction="http://microsoft.com/webservices/SharePointPortalServer/UserProfileService/Remove
      AllMemberships" style="document" />
    <wsdl:input>
      <soap:body use="literal" />
    </wsdl:input>
    <wsdl:output>
      <soap:body use="literal" />
    </wsdl:output>
  </wsdl:operation>
  <wsdl:operation name="GetUserProfileCount">
    <soap:operation
      soapAction="http://microsoft.com/webservices/SharePointPortalServer/UserProfileService/GetUse
      rProfileCount" style="document" />
    <wsdl:input>
      <soap:body use="literal" />
    </wsdl:input>
    <wsdl:output>
      <soap:body use="literal" />
    </wsdl:output>
  </wsdl:operation>
  <wsdl:operation name="AddSuggestions">
    <soap:operation
      soapAction="http://microsoft.com/webservices/SharePointPortalServer/UserProfileService/AddSug
      gestions" style="document" />
    <wsdl:input>
      <soap:body use="literal" />
    </wsdl:input>
    <wsdl:output>
      <soap:body use="literal" />
    </wsdl:output>
  </wsdl:operation>
  <wsdl:operation name="GetProfileSchemaNames">
    <soap:operation
      soapAction="http://microsoft.com/webservices/SharePointPortalServer/UserProfileService/GetPro
      fileSchemaNames" style="document" />
    <wsdl:input>
      <soap:body use="literal" />
    </wsdl:input>
    <wsdl:output>
      <soap:body use="literal" />
    </wsdl:output>
  </wsdl:operation>
  <wsdl:operation name="GetProfileSchema">
    <soap:operation
      soapAction="http://microsoft.com/webservices/SharePointPortalServer/UserProfileService/GetPro
      fileSchema" style="document" />
    <wsdl:input>
      <soap:body use="literal" />
    </wsdl:input>
    <wsdl:output>
      <soap:body use="literal" />
    </wsdl:output>
  </wsdl:operation>

```



```

</wsdl:binding>
<wsdl:binding name="UserProfileServiceSoap12" type="tns:UserProfileServiceSoap">
  <soap12:binding transport="http://schemas.xmlsoap.org/soap/http" />
  <wsdl:operation name="GetUserProfileByIndex">
    <soap12:operation
soapAction="http://microsoft.com/webservices/SharePointPortalServer/UserProfileService/GetUse
rProfileByIndex" style="document" />
    <wsdl:input>
      <soap12:body use="literal" />
    </wsdl:input>
    <wsdl:output>
      <soap12:body use="literal" />
    </wsdl:output>
  </wsdl:operation>
  <wsdl:operation name="CreateUserProfileByAccountName">
    <soap12:operation
soapAction="http://microsoft.com/webservices/SharePointPortalServer/UserProfileService/Create
UserProfileByAccountName" style="document" />
    <wsdl:input>
      <soap12:body use="literal" />
    </wsdl:input>
    <wsdl:output>
      <soap12:body use="literal" />
    </wsdl:output>
  </wsdl:operation>
  <wsdl:operation name="GetUserProfileByName">
    <soap12:operation
soapAction="http://microsoft.com/webservices/SharePointPortalServer/UserProfileService/GetUse
rProfileByName" style="document" />
    <wsdl:input>
      <soap12:body use="literal" />
    </wsdl:input>
    <wsdl:output>
      <soap12:body use="literal" />
    </wsdl:output>
  </wsdl:operation>
  <wsdl:operation name="GetUserProfileByGuid">
    <soap12:operation
soapAction="http://microsoft.com/webservices/SharePointPortalServer/UserProfileService/GetUse
rProfileByGuid" style="document" />
    <wsdl:input>
      <soap12:body use="literal" />
    </wsdl:input>
    <wsdl:output>
      <soap12:body use="literal" />
    </wsdl:output>
  </wsdl:operation>
  <wsdl:operation name="GetUserProfileSchema">
    <soap12:operation
soapAction="http://microsoft.com/webservices/SharePointPortalServer/UserProfileService/GetUse
rProfileSchema" style="document" />
    <wsdl:input>
      <soap12:body use="literal" />
    </wsdl:input>
    <wsdl:output>
      <soap12:body use="literal" />
    </wsdl:output>
  </wsdl:operation>
  <wsdl:operation name="GetProfileSchemaNameByAccountName">

```

```

    <soap12:operation
soapAction="http://microsoft.com/webservices/SharePointPortalServer/UserProfileService/GetPro
fileSchemaNameByAccountName" style="document" />
    <wsdl:input>
        <soap12:body use="literal" />
    </wsdl:input>
    <wsdl:output>
        <soap12:body use="literal" />
    </wsdl:output>
</wsdl:operation>
<wsdl:operation name="GetPropertyChoiceList">
    <soap12:operation
soapAction="http://microsoft.com/webservices/SharePointPortalServer/UserProfileService/GetPro
pertyChoiceList" style="document" />
    <wsdl:input>
        <soap12:body use="literal" />
    </wsdl:input>
    <wsdl:output>
        <soap12:body use="literal" />
    </wsdl:output>
</wsdl:operation>
<wsdl:operation name="ModifyUserPropertyByAccountName">
    <soap12:operation
soapAction="http://microsoft.com/webservices/SharePointPortalServer/UserProfileService/Modify
UserPropertyByAccountName" style="document" />
    <wsdl:input>
        <soap12:body use="literal" />
    </wsdl:input>
    <wsdl:output>
        <soap12:body use="literal" />
    </wsdl:output>
</wsdl:operation>
<wsdl:operation name="GetUserPropertyByAccountName">
    <soap12:operation
soapAction="http://microsoft.com/webservices/SharePointPortalServer/UserProfileService/GetUse
rPropertyByAccountName" style="document" />
    <wsdl:input>
        <soap12:body use="literal" />
    </wsdl:input>
    <wsdl:output>
        <soap12:body use="literal" />
    </wsdl:output>
</wsdl:operation>
<wsdl:operation name="CreateMemberGroup">
    <soap12:operation
soapAction="http://microsoft.com/webservices/SharePointPortalServer/UserProfileService/Create
MemberGroup" style="document" />
    <wsdl:input>
        <soap12:body use="literal" />
    </wsdl:input>
    <wsdl:output>
        <soap12:body use="literal" />
    </wsdl:output>
</wsdl:operation>
<wsdl:operation name="AddMembership">
    <soap12:operation
soapAction="http://microsoft.com/webservices/SharePointPortalServer/UserProfileService/AddMem
bership" style="document" />
    <wsdl:input>
        <soap12:body use="literal" />

```

```

    </wsdl:input>
    <wsdl:output>
      <soap12:body use="literal" />
    </wsdl:output>
  </wsdl:operation>
  <wsdl:operation name="RemoveMembership">
    <soap12:operation
      soapAction="http://microsoft.com/webservices/SharePointPortalServer/UserProfileService/Remove
      Membership" style="document" />
    <wsdl:input>
      <soap12:body use="literal" />
    </wsdl:input>
    <wsdl:output>
      <soap12:body use="literal" />
    </wsdl:output>
  </wsdl:operation>
  <wsdl:operation name="UpdateMembershipPrivacy">
    <soap12:operation
      soapAction="http://microsoft.com/webservices/SharePointPortalServer/UserProfileService/Update
      MembershipPrivacy" style="document" />
    <wsdl:input>
      <soap12:body use="literal" />
    </wsdl:input>
    <wsdl:output>
      <soap12:body use="literal" />
    </wsdl:output>
  </wsdl:operation>
  <wsdl:operation name="GetUserMemberships">
    <soap12:operation
      soapAction="http://microsoft.com/webservices/SharePointPortalServer/UserProfileService/GetUse
      rMemberships" style="document" />
    <wsdl:input>
      <soap12:body use="literal" />
    </wsdl:input>
    <wsdl:output>
      <soap12:body use="literal" />
    </wsdl:output>
  </wsdl:operation>
  <wsdl:operation name="GetUserOrganizations">
    <soap12:operation
      soapAction="http://microsoft.com/webservices/SharePointPortalServer/UserProfileService/GetUse
      rOrganizations" style="document" />
    <wsdl:input>
      <soap12:body use="literal" />
    </wsdl:input>
    <wsdl:output>
      <soap12:body use="literal" />
    </wsdl:output>
  </wsdl:operation>
  <wsdl:operation name="GetUserColleagues">
    <soap12:operation
      soapAction="http://microsoft.com/webservices/SharePointPortalServer/UserProfileService/GetUse
      rColleagues" style="document" />
    <wsdl:input>
      <soap12:body use="literal" />
    </wsdl:input>
    <wsdl:output>
      <soap12:body use="literal" />
    </wsdl:output>
  </wsdl:operation>

```

```

    <wsdl:operation name="GetUserLinks">
      <soap12:operation
soapAction="http://microsoft.com/webservices/SharePointPortalServer/UserProfileService/GetUse
rLinks" style="document" />
      <wsdl:input>
        <soap12:body use="literal" />
      </wsdl:input>
      <wsdl:output>
        <soap12:body use="literal" />
      </wsdl:output>
    </wsdl:operation>
    <wsdl:operation name="GetUserPinnedLinks">
      <soap12:operation
soapAction="http://microsoft.com/webservices/SharePointPortalServer/UserProfileService/GetUse
rPinnedLinks" style="document" />
      <wsdl:input>
        <soap12:body use="literal" />
      </wsdl:input>
      <wsdl:output>
        <soap12:body use="literal" />
      </wsdl:output>
    </wsdl:operation>
    <wsdl:operation name="GetInCommon">
      <soap12:operation
soapAction="http://microsoft.com/webservices/SharePointPortalServer/UserProfileService/GetInC
ommon" style="document" />
      <wsdl:input>
        <soap12:body use="literal" />
      </wsdl:input>
      <wsdl:output>
        <soap12:body use="literal" />
      </wsdl:output>
    </wsdl:operation>
    <wsdl:operation name="GetCommonManager">
      <soap12:operation
soapAction="http://microsoft.com/webservices/SharePointPortalServer/UserProfileService/GetCom
monManager" style="document" />
      <wsdl:input>
        <soap12:body use="literal" />
      </wsdl:input>
      <wsdl:output>
        <soap12:body use="literal" />
      </wsdl:output>
    </wsdl:operation>
    <wsdl:operation name="GetCommonColleagues">
      <soap12:operation
soapAction="http://microsoft.com/webservices/SharePointPortalServer/UserProfileService/GetCom
monColleagues" style="document" />
      <wsdl:input>
        <soap12:body use="literal" />
      </wsdl:input>
      <wsdl:output>
        <soap12:body use="literal" />
      </wsdl:output>
    </wsdl:operation>
    <wsdl:operation name="GetCommonMemberships">
      <soap12:operation
soapAction="http://microsoft.com/webservices/SharePointPortalServer/UserProfileService/GetCom
monMemberships" style="document" />
      <wsdl:input>

```

```

        <soap12:body use="literal" />
    </wsdl:input>
    <wsdl:output>
        <soap12:body use="literal" />
    </wsdl:output>
</wsdl:operation>
<wsdl:operation name="AddColleague">
    <soap12:operation
soapAction="http://microsoft.com/webservices/SharePointPortalServer/UserProfileService/AddCol
league" style="document" />
    <wsdl:input>
        <soap12:body use="literal" />
    </wsdl:input>
    <wsdl:output>
        <soap12:body use="literal" />
    </wsdl:output>
</wsdl:operation>
<wsdl:operation name="AddColleagueWithoutEmailNotification">
    <soap12:operation
soapAction="http://microsoft.com/webservices/SharePointPortalServer/UserProfileService/AddCol
leagueWithoutEmailNotification" style="document" />
    <wsdl:input>
        <soap12:body use="literal" />
    </wsdl:input>
    <wsdl:output>
        <soap12:body use="literal" />
    </wsdl:output>
</wsdl:operation>
<wsdl:operation name="RemoveColleague">
    <soap12:operation
soapAction="http://microsoft.com/webservices/SharePointPortalServer/UserProfileService/Remove
Colleague" style="document" />
    <wsdl:input>
        <soap12:body use="literal" />
    </wsdl:input>
    <wsdl:output>
        <soap12:body use="literal" />
    </wsdl:output>
</wsdl:operation>
<wsdl:operation name="UpdateColleaguePrivacy">
    <soap12:operation
soapAction="http://microsoft.com/webservices/SharePointPortalServer/UserProfileService/Update
ColleaguePrivacy" style="document" />
    <wsdl:input>
        <soap12:body use="literal" />
    </wsdl:input>
    <wsdl:output>
        <soap12:body use="literal" />
    </wsdl:output>
</wsdl:operation>
<wsdl:operation name="AddPinnedLink">
    <soap12:operation
soapAction="http://microsoft.com/webservices/SharePointPortalServer/UserProfileService/AddPin
nedLink" style="document" />
    <wsdl:input>
        <soap12:body use="literal" />
    </wsdl:input>
    <wsdl:output>
        <soap12:body use="literal" />
    </wsdl:output>

```

```

    </wsdl:operation>
    <wsdl:operation name="UpdatePinnedLink">
      <soap12:operation
soapAction="http://microsoft.com/webservices/SharePointPortalServer/UserProfileService/Update
PinnedLink" style="document" />
      <wsdl:input>
        <soap12:body use="literal" />
      </wsdl:input>
      <wsdl:output>
        <soap12:body use="literal" />
      </wsdl:output>
    </wsdl:operation>
    <wsdl:operation name="RemovePinnedLink">
      <soap12:operation
soapAction="http://microsoft.com/webservices/SharePointPortalServer/UserProfileService/Remove
PinnedLink" style="document" />
      <wsdl:input>
        <soap12:body use="literal" />
      </wsdl:input>
      <wsdl:output>
        <soap12:body use="literal" />
      </wsdl:output>
    </wsdl:operation>
    <wsdl:operation name="AddLink">
      <soap12:operation
soapAction="http://microsoft.com/webservices/SharePointPortalServer/UserProfileService/AddLin
k" style="document" />
      <wsdl:input>
        <soap12:body use="literal" />
      </wsdl:input>
      <wsdl:output>
        <soap12:body use="literal" />
      </wsdl:output>
    </wsdl:operation>
    <wsdl:operation name="UpdateLink">
      <soap12:operation
soapAction="http://microsoft.com/webservices/SharePointPortalServer/UserProfileService/Update
Link" style="document" />
      <wsdl:input>
        <soap12:body use="literal" />
      </wsdl:input>
      <wsdl:output>
        <soap12:body use="literal" />
      </wsdl:output>
    </wsdl:operation>
    <wsdl:operation name="RemoveLink">
      <soap12:operation
soapAction="http://microsoft.com/webservices/SharePointPortalServer/UserProfileService/Remove
Link" style="document" />
      <wsdl:input>
        <soap12:body use="literal" />
      </wsdl:input>
      <wsdl:output>
        <soap12:body use="literal" />
      </wsdl:output>
    </wsdl:operation>
    <wsdl:operation name="RemoveAllLinks">
      <soap12:operation
soapAction="http://microsoft.com/webservices/SharePointPortalServer/UserProfileService/Remove
AllLinks" style="document" />

```

```

    <wsdl:input>
      <soap12:body use="literal" />
    </wsdl:input>
  <wsdl:output>
    <soap12:body use="literal" />
  </wsdl:output>
</wsdl:operation>
<wsdl:operation name="RemoveAllPinnedLinks">
  <soap12:operation
soapAction="http://microsoft.com/webservices/SharePointPortalServer/UserProfileService/Remove
AllPinnedLinks" style="document" />
  <wsdl:input>
    <soap12:body use="literal" />
  </wsdl:input>
  <wsdl:output>
    <soap12:body use="literal" />
  </wsdl:output>
</wsdl:operation>
<wsdl:operation name="RemoveAllColleagues">
  <soap12:operation
soapAction="http://microsoft.com/webservices/SharePointPortalServer/UserProfileService/Remove
AllColleagues" style="document" />
  <wsdl:input>
    <soap12:body use="literal" />
  </wsdl:input>
  <wsdl:output>
    <soap12:body use="literal" />
  </wsdl:output>
</wsdl:operation>
<wsdl:operation name="RemoveAllMemberships">
  <soap12:operation
soapAction="http://microsoft.com/webservices/SharePointPortalServer/UserProfileService/Remove
AllMemberships" style="document" />
  <wsdl:input>
    <soap12:body use="literal" />
  </wsdl:input>
  <wsdl:output>
    <soap12:body use="literal" />
  </wsdl:output>
</wsdl:operation>
<wsdl:operation name="GetUserProfileCount">
  <soap12:operation
soapAction="http://microsoft.com/webservices/SharePointPortalServer/UserProfileService/GetUse
rProfileCount" style="document" />
  <wsdl:input>
    <soap12:body use="literal" />
  </wsdl:input>
  <wsdl:output>
    <soap12:body use="literal" />
  </wsdl:output>
</wsdl:operation>
<wsdl:operation name="AddSuggestions">
  <soap12:operation
soapAction="http://microsoft.com/webservices/SharePointPortalServer/UserProfileService/AddSug
gestions" style="document" />
  <wsdl:input>
    <soap12:body use="literal" />
  </wsdl:input>
  <wsdl:output>
    <soap12:body use="literal" />
  </wsdl:output>
</wsdl:operation>

```

```
        </wsdl:output>
    </wsdl:operation>
    <wsdl:operation name="GetProfileSchemaNames">
        <soap12:operation
soapAction="http://microsoft.com/webservices/SharePointPortalServer/UserProfileService/GetPro
fileSchemaNames" style="document" />
        <wsdl:input>
            <soap12:body use="literal" />
        </wsdl:input>
        <wsdl:output>
            <soap12:body use="literal" />
        </wsdl:output>
    </wsdl:operation>
    <wsdl:operation name="GetProfileSchema">
        <soap12:operation
soapAction="http://microsoft.com/webservices/SharePointPortalServer/UserProfileService/GetPro
fileSchema" style="document" />
        <wsdl:input>
            <soap12:body use="literal" />
        </wsdl:input>
        <wsdl:output>
            <soap12:body use="literal" />
        </wsdl:output>
    </wsdl:operation>
</wsdl:binding>
</wsdl:definitions>
```

7 Appendix B: Product Behavior

The information in this specification is applicable to the following Microsoft products or supplemental software. References to product versions include released service packs:

- Microsoft® Office Communicator 2007
- Microsoft® Lync® 2010
- Microsoft® Lync® 2013
- The 2007 Microsoft® Office system
- Microsoft® Office 2010 suites
- Microsoft® Office 2013
- Microsoft® Office SharePoint® Designer 2007
- Microsoft® SharePoint® Designer 2013
- Microsoft® Office SharePoint® Server 2007
- Microsoft® SharePoint® Server 2010
- Microsoft® SharePoint® Server 2013
- Microsoft® SharePoint® Workspace 2010
- Microsoft® Office Visio® 2007
- Microsoft® Visio® 2010
- Microsoft® Visio® 2013

Exceptions, if any, are noted below. If a service pack or Quick Fix Engineering (QFE) number appears with the product version, behavior changed in that service pack or QFE. The new behavior also applies to subsequent service packs of the product unless otherwise specified. If a product edition appears with the product version, behavior is different in that product edition.

Unless otherwise specified, any statement of optional behavior in this specification that is prescribed using the terms SHOULD or SHOULD NOT implies product behavior in accordance with the SHOULD or SHOULD NOT prescription. Unless otherwise specified, the term MAY implies that the product does not follow the prescription.

[<1> Section 3.1.4:](#) Section 3.1.4: AddSuggestions is not supported in Office SharePoint Server 2007.

[<2> Section 3.1.4:](#) Section 3.1.4: GetProfileSchema is not supported in Office SharePoint Server 2007.

[<3> Section 3.1.4:](#) Section 3.1.4: GetProfileSchemaNameByAccountName is not supported in Office SharePoint Server 2007.

[<4> Section 3.1.4:](#) Section 3.1.4: GetProfileSchemaNames is not supported in Office SharePoint Server 2007.

<5> [Section 3.1.4:](#) Section 3.1.4: GetUserOrganizations is not supported in Office SharePoint Server 2007.

<6> [Section 3.1.4:](#) Section 3.1.4: GetUserPropertyByAccountName is not supported in Office SharePoint Server 2007.

<7> [Section 3.1.4.3.2.1:](#) SharePoint Server 2010 does not create a new user profile when **accountName** is null or the empty string.

<8> [Section 3.1.4.10.2.1:](#) SharePoint Server 2010 does not create a new user profile when **accountName** is null or the empty string.

<9> [Section 3.1.4.11.2.2:](#) Office SharePoint Server 2007 sends a SOAP fault in this case, SharePoint Server 2010 returns a ContactData with Manager set to null.

<10> [Section 3.1.4.15.2.1:](#) In SharePoint Server 2010 and Office SharePoint Server 2007, a property can be unavailable through the web service for reasons such as, but not limited to: property is binary, property is managed by AD, property is a section. The reason is not specified by the web service.

<11> [Section 3.1.4.17.2.1:](#) SharePoint Server 2010 does not create a new user profile when **accountName** is the empty string.

<12> [Section 3.1.4.18.2.1:](#) SharePoint Server 2010 does not create a new user profile when **accountName** is the empty string.

<13> [Section 3.1.4.27.2.1:](#) SharePoint Server 2010 does not create a new user profile when **accountName** is null.

<14> [Section 3.1.4.31.2.1:](#) SharePoint Server 2010 does not create a new user profile when **accountName** is null or the empty string.

<15> [Section 3.1.4.35.2.1:](#) SharePoint Server 2010 does not create a new user profile when **accountName** is null or the empty string.

<16> [Section 3.1.4.36.2.1:](#) SharePoint Server 2010 does not create a new user profile when **accountName** is null or the empty string.

<17> [Section 3.1.4.37.2.1:](#) SharePoint Server 2010 does not create a new user profile when **accountName** is null or the empty string.

8 Change Tracking

This section identifies changes that were made to the [MS-USPSWS] protocol document between the September 2012 and October 2012 releases. Changes are classified as New, Major, Minor, Editorial, or No change.

The revision class **New** means that a new document is being released.

The revision class **Major** means that the technical content in the document was significantly revised. Major changes affect protocol interoperability or implementation. Examples of major changes are:

- A document revision that incorporates changes to interoperability requirements or functionality.
- An extensive rewrite, addition, or deletion of major portions of content.
- The removal of a document from the documentation set.
- Changes made for template compliance.

The revision class **Minor** means that the meaning of the technical content was clarified. Minor changes do not affect protocol interoperability or implementation. Examples of minor changes are updates to clarify ambiguity at the sentence, paragraph, or table level.

The revision class **Editorial** means that the language and formatting in the technical content was changed. Editorial changes apply to grammatical, formatting, and style issues.

The revision class **No change** means that no new technical or language changes were introduced. The technical content of the document is identical to the last released version, but minor editorial and formatting changes, as well as updates to the header and footer information, and to the revision summary, may have been made.

Major and minor changes can be described further using the following change types:

- New content added.
- Content updated.
- Content removed.
- New product behavior note added.
- Product behavior note updated.
- Product behavior note removed.
- New protocol syntax added.
- Protocol syntax updated.
- Protocol syntax removed.
- New content added due to protocol revision.
- Content updated due to protocol revision.
- Content removed due to protocol revision.
- New protocol syntax added due to protocol revision.

- Protocol syntax updated due to protocol revision.
- Protocol syntax removed due to protocol revision.
- New content added for template compliance.
- Content updated for template compliance.
- Content removed for template compliance.
- Obsolete document removed.

Editorial changes are always classified with the change type **Editorially updated**.

Some important terms used in the change type descriptions are defined as follows:

- **Protocol syntax** refers to data elements (such as packets, structures, enumerations, and methods) as well as interfaces.
- **Protocol revision** refers to changes made to a protocol that affect the bits that are sent over the wire.

The changes made to this document are listed in the following table. For more information, please contact protocol@microsoft.com.

Section	Tracking number (if applicable) and description	Major change (Y or N)	Change type
1.1 Glossary	Modified term "collection administrator" to "site collection administrator".	N	Content updated.
3.1.1 Abstract Data Model	Removed "SharePoint" from description for the "Source Field" entity.	N	Content updated.
3.1.4.3.2.1 AddMembership	Added minOccurs and maxOccurs attributes to the "membershipInfo" and "group" elements.	Y	Protocol syntax updated.
3.1.4.21.2.2 GetUserProfileByGuidResponse	Added minOccurs and maxOccurs attributes to the "GetUserProfileByGuidResult" element.	Y	Protocol syntax updated.
3.1.4.22.2.2 GetUserProfileByIndexResponse	Changed minOccurs attribute from '1' to '0'.	Y	Protocol syntax updated.
3.1.4.23.2.2 GetUserProfileByNameResponse	Changed minOccurs and maxOccurs attributes to the "GetUserProfileByNameResult" element.	Y	Protocol syntax updated.
6 Appendix A: Full WSDL	Modified to reflect descriptions documented throughout the specification.	Y	Protocol syntax updated.
	Added namespace prefix to messages in XML fragments for all operations.	Y	Protocol syntax updated.

9 Index

A

Abstract data model
 [server](#) 29
[Add memberships example](#) 129
[Applicability](#) 15
[ArrayOfContactData complex type](#) 17
[ArrayOfDouble complex type](#) 17
[ArrayOfMembershipData complex type](#) 18
[ArrayOfOrganizationProfileData complex type](#) 18
[ArrayOfPinnedLinkData complex type](#) 18
[ArrayOfPropertyData complex type](#) 18
[ArrayOfPropertyInfo complex type](#) 19
[ArrayOfQuickLinkData complex type](#) 19
[ArrayOfString complex type](#) 19
[ArrayOfValueData complex type](#) 19
[Attribute groups](#) 28
[Attributes](#) 28

C

[Capability negotiation](#) 15
[Change tracking](#) 171
[ChoiceTypes simple type](#) 26
Client
 [overview](#) 29
[Complex types](#) 16
 [ArrayOfContactData](#) 17
 [ArrayOfDouble](#) 17
 [ArrayOfMembershipData](#) 18
 [ArrayOfOrganizationProfileData](#) 18
 [ArrayOfPinnedLinkData](#) 18
 [ArrayOfPropertyData](#) 18
 [ArrayOfPropertyInfo](#) 19
 [ArrayOfQuickLinkData](#) 19
 [ArrayOfString](#) 19
 [ArrayOfValueData](#) 19
 [ContactData](#) 20
 [MemberGroupData](#) 20
 [MembershipData](#) 21
 [OrganizationProfileData](#) 22
 [PinnedLinkData](#) 22
 [PropertyData](#) 22
 [PropertyInfo](#) 23
 [QuickLinkData](#) 25
 [ValueData](#) 25
[ContactData complex type](#) 20
[Create the profile example](#) 112

D

Data model - abstract
 [server](#) 29
[Delete memberships example](#) 131

E

[Enumerate users example](#) 121

Events

[local - server](#) 111
 [timer - server](#) 111

Examples

[add memberships](#) 129
 [create the profile](#) 112
 [delete memberships](#) 131
 [enumerate users](#) 121
 [GetCommonColleagues](#) 115
 [GetCommonManager](#) 113
 [GetCommonMemberships](#) 114
 [GetInCommon](#) 116
 memberships ([section 4.5](#) 126, [section 4.5.1](#) 126)
 [obtain memberships](#) 127
 [obtain the first user](#) 121
 [obtain the profile of the specified user](#) 120
 [obtain the schema](#) 118
 [retrieve profile definition](#) 118
 [synchronize two users](#) 127

F

[Fields - vendor-extensible](#) 15
[Full WSDL](#) 133

G

[GetCommonColleagues example](#) 115
[GetCommonManager example](#) 113
[GetCommonMemberships example](#) 114
[GetInCommon example](#) 116
[Glossary](#) 12
[Groups](#) 28
[guid simple type](#) 26

I

[Implementer - security considerations](#) 132
[Index of security parameters](#) 132
[Informative references](#) 13
Initialization
 [server](#) 33
[Introduction](#) 12

L

Local events
 [server](#) 111

M

[MemberGroupData complex type](#) 20
[MembershipData complex type](#) 21
Memberships example ([section 4.5](#) 126, [section 4.5.1](#) 126)
[MembershipSource simple type](#) 26
Message processing

[server](#) 33

Messages

- [ArrayOfContactData complex type](#) 17
- [ArrayOfDouble complex type](#) 17
- [ArrayOfMembershipData complex type](#) 18
- [ArrayOfOrganizationProfileData complex type](#) 18
- [ArrayOfPinnedLinkData complex type](#) 18
- [ArrayOfPropertyData complex type](#) 18
- [ArrayOfPropertyInfo complex type](#) 19
- [ArrayOfQuickLinkData complex type](#) 19
- [ArrayOfString complex type](#) 19
- [ArrayOfValueData complex type](#) 19
- [attribute groups](#) 28
- [attributes](#) 28
- [ChoiceTypes simple type](#) 26
- [complex types](#) 16
- [ContactData complex type](#) 20
- [elements](#) 16
- [enumerated](#) 16
- [groups](#) 28
- [guid simple type](#) 26
- [MemberGroupData complex type](#) 20
- [MembershipData complex type](#) 21
- [MembershipSource simple type](#) 26
- [namespaces](#) 16
- [OrganizationProfileData complex type](#) 22
- [PinnedLinkData complex type](#) 22
- [Privacy simple type](#) 27
- [PropertyData complex type](#) 22
- [PropertyInfo complex type](#) 23
- [QuickLinkData complex type](#) 25
- [simple types](#) 25
- [SuggestionType simple type](#) 27
- [syntax](#) 16
- [transport](#) 16
- [ValueData complex type](#) 25

N

- [Namespaces](#) 16
- [Normative references](#) 13

O

- [Obtain memberships example](#) 127
- [Obtain the first user example](#) 121
- [Obtain the profile of the specified user example](#) 120
- [Obtain the schema example](#) 118

Operations

- [AddColleague](#) 34
- [AddLink](#) 37
- [AddMembership](#) 39
- [AddPinnedLink](#) 41
- [AddSuggestions](#) 44
- [CreateMemberGroup](#) 45
- [CreateUserProfileByAccountName](#) 47
- [GetCommonColleagues](#) 49
- [GetCommonManager](#) 51
- [GetCommonMemberships](#) 53
- [GetInCommon](#) 55
- [GetProfileSchema](#) 57
- [GetProfileSchemaNameByAccountName](#) 59
- [GetProfileSchemaNames](#) 61
- [GetPropertyChoiceList](#) 62
- [GetUserColleagues](#) 64
- [GetUserLinks](#) 66
- [GetUserMemberships](#) 68
- [GetUserOrganizations](#) 70
- [GetUserPinnedLinks](#) 72
- [GetUserProfileByGuid](#) 74
- [GetUserProfileByIndex](#) 76
- [GetUserProfileByName](#) 79
- [GetUserProfileCount](#) 81
- [GetUserProfileSchema](#) 83
- [GetUserPropertyByAccountName](#) 84
- [ModifyUserPropertyByAccountName](#) 86
- [RemoveAllColleagues](#) 88
- [RemoveAllLinks](#) 90
- [RemoveAllMemberships](#) 92
- [RemoveAllPinnedLinks](#) 94
- [RemoveColleague](#) 95
- [RemoveLink](#) 97
- [RemoveMembership](#) 99
- [RemovePinnedLink](#) 101
- [UpdateColleaguePrivacy](#) 103
- [UpdateLink](#) 105
- [UpdateMembershipPrivacy](#) 107
- [UpdatePinnedLink](#) 110
- [OrganizationProfileData complex type](#) 22
- [Overview \(synopsis\)](#) 14

P

- [Parameters - security index](#) 132
- [PinnedLinkData complex type](#) 22
- [Preconditions](#) 15
- [Prerequisites](#) 15
- [Privacy simple type](#) 27
- [Product behavior](#) 169
- [PropertyData complex type](#) 22
- [PropertyInfo complex type](#) 23

Q

- [QuickLinkData complex type](#) 25

R

- [References](#) 13
 - [informative](#) 13
 - [normative](#) 13
- [Relationship to other protocols](#) 14
- [Retrieve profile definition example](#) 118

S

- Security
 - [implementer considerations](#) 132
 - [parameter index](#) 132
- Sequencing rules
 - [server](#) 33
- Server
 - [abstract data model](#) 29
 - [AddColleague operation](#) 34

- [AddLink operation](#) 37
- [AddMembership operation](#) 39
- [AddPinnedLink operation](#) 41
- [AddSuggestions operation](#) 44
- [CreateMemberGroup operation](#) 45
- [CreateUserProfileByAccountName operation](#) 47
- [GetCommonColleagues operation](#) 49
- [GetCommonManager operation](#) 51
- [GetCommonMemberships operation](#) 53
- [GetInCommon operation](#) 55
- [GetProfileSchema operation](#) 57
- [GetProfileSchemaNameByAccountName operation](#) 59
- [GetProfileSchemaNames operation](#) 61
- [GetPropertyChoiceList operation](#) 62
- [GetUserColleagues operation](#) 64
- [GetUserLinks operation](#) 66
- [GetUserMemberships operation](#) 68
- [GetUserOrganizations operation](#) 70
- [GetUserPinnedLinks operation](#) 72
- [GetUserProfileByGuid operation](#) 74
- [GetUserProfileByIndex operation](#) 76
- [GetUserProfileByName operation](#) 79
- [GetUserProfileCount operation](#) 81
- [GetUserProfileSchema operation](#) 83
- [GetUserPropertyByAccountName operation](#) 84
- [initialization](#) 33
- [local events](#) 111
- [message processing](#) 33
- [ModifyUserPropertyByAccountName operation](#) 86
- [overview](#) 29
- [RemoveAllColleagues operation](#) 88
- [RemoveAllLinks operation](#) 90
- [RemoveAllMemberships operation](#) 92
- [RemoveAllPinnedLinks operation](#) 94
- [RemoveColleague operation](#) 95
- [RemoveLink operation](#) 97
- [RemoveMembership operation](#) 99
- [RemovePinnedLink operation](#) 101
- [sequencing rules](#) 33
- [timer events](#) 111
- [timers](#) 33
- [UpdateColleaguePrivacy operation](#) 103
- [UpdateLink operation](#) 105
- [UpdateMembershipPrivacy operation](#) 107
- [UpdatePinnedLink operation](#) 110
- [Simple types](#) 25
 - [ChoiceTypes](#) 26
 - [guid](#) 26
 - [MembershipSource](#) 26
 - [Privacy](#) 27
 - [SuggestionType](#) 27
- [Standards assignments](#) 15
- [SuggestionType simple type](#) 27
- [Synchronize two users example](#) 127

Syntax

- [messages - overview](#) 16

T

Timer events

- [server](#) 111

Timers

- [server](#) 33

- [Tracking changes](#) 171

- [Transport](#) 16

Types

- [complex](#) 16

- [simple](#) 25

V

- [ValueData complex type](#) 25

- [Vendor-extensible fields](#) 15

- [Versioning](#) 15

W

- [WSDL](#) 133