

# [MS-SSWPS]:

## Secure Store Web Service Protocol

---

### Intellectual Property Rights Notice for Open Specifications Documentation

- **Technical Documentation.** Microsoft publishes Open Specifications documentation (“this documentation”) for protocols, file formats, data portability, computer languages, and standards support. Additionally, overview documents cover inter-protocol relationships and interactions.
- **Copyrights.** This documentation is covered by Microsoft copyrights. Regardless of any other terms that are contained in the terms of use for the Microsoft website that hosts this documentation, you can make copies of it in order to develop implementations of the technologies that are described in this documentation and can distribute portions of it in your implementations that use these technologies or in your documentation as necessary to properly document the implementation. You can also distribute in your implementation, with or without modification, any schemas, IDLs, or code samples that are included in the documentation. This permission also applies to any documents that are referenced in the Open Specifications documentation.
- **No Trade Secrets.** Microsoft does not claim any trade secret rights in this documentation.
- **Patents.** Microsoft has patents that might cover your implementations of the technologies described in the Open Specifications documentation. Neither this notice nor Microsoft's delivery of this documentation grants any licenses under those patents or any other Microsoft patents. However, a given Open Specifications document might be covered by the Microsoft [Open Specifications Promise](#) or the [Microsoft Community Promise](#). If you would prefer a written license, or if the technologies described in this documentation are not covered by the Open Specifications Promise or Community Promise, as applicable, patent licenses are available by contacting [iplg@microsoft.com](mailto:iplg@microsoft.com).
- **License Programs.** To see all of the protocols in scope under a specific license program and the associated patents, visit the [Patent Map](#).
- **Trademarks.** The names of companies and products contained in this documentation might be covered by trademarks or similar intellectual property rights. This notice does not grant any licenses under those rights. For a list of Microsoft trademarks, visit [www.microsoft.com/trademarks](http://www.microsoft.com/trademarks).
- **Fictitious Names.** The example companies, organizations, products, domain names, email addresses, logos, people, places, and events that are depicted in this documentation are fictitious. No association with any real company, organization, product, domain name, email address, logo, person, place, or event is intended or should be inferred.

**Reservation of Rights.** All other rights are reserved, and this notice does not grant any rights other than as specifically described above, whether by implication, estoppel, or otherwise.

**Tools.** The Open Specifications documentation does not require the use of Microsoft programming tools or programming environments in order for you to develop an implementation. If you have access to Microsoft programming tools and environments, you are free to take advantage of them. Certain Open Specifications documents are intended for use in conjunction with publicly available standards specifications and network programming art and, as such, assume that the reader either is familiar with the aforementioned material or has immediate access to it.

**Support.** For questions and support, please contact [dochelp@microsoft.com](mailto:dochelp@microsoft.com).

**Preliminary Documentation.** This particular Open Specifications document provides documentation for past and current releases and/or for the pre-release version of this technology. This document provides final documentation for past and current releases and preliminary documentation, as applicable and specifically noted in this document, for the pre-release version. Microsoft will release final documentation in connection with the commercial release of the updated or new version of this technology. Because this documentation might change between the pre-release version and the final

version of this technology, there are risks in relying on this preliminary documentation. To the extent that you incur additional development obligations or any other costs as a result of relying on this preliminary documentation, you do so at your own risk.

Preliminary

## Revision Summary

Date	Revision History	Revision Class	Comments
7/13/2009	0.1	Major	Initial Availability
8/28/2009	0.2	Editorial	Revised and edited the technical content
11/6/2009	0.3	Editorial	Revised and edited the technical content
2/19/2010	1.0	Major	Updated and revised the technical content
3/31/2010	1.01	Editorial	Revised and edited the technical content
4/30/2010	1.02	Editorial	Revised and edited the technical content
6/7/2010	1.03	Editorial	Revised and edited the technical content
6/29/2010	1.04	Editorial	Changed language and formatting in the technical content.
7/23/2010	1.04	None	No changes to the meaning, language, or formatting of the technical content.
9/27/2010	1.04	None	No changes to the meaning, language, or formatting of the technical content.
11/15/2010	1.04	None	No changes to the meaning, language, or formatting of the technical content.
12/17/2010	1.04	None	No changes to the meaning, language, or formatting of the technical content.
3/18/2011	1.04	None	No changes to the meaning, language, or formatting of the technical content.
6/10/2011	1.04	None	No changes to the meaning, language, or formatting of the technical content.
1/20/2012	2.0	Major	Significantly changed the technical content.
4/11/2012	2.0	None	No changes to the meaning, language, or formatting of the technical content.
7/16/2012	2.0	None	No changes to the meaning, language, or formatting of the technical content.
9/12/2012	2.0	None	No changes to the meaning, language, or formatting of the technical content.
10/8/2012	3.0	Major	Significantly changed the technical content.
2/11/2013	3.0	None	No changes to the meaning, language, or formatting of the technical content.
7/30/2013	3.0	None	No changes to the meaning, language, or formatting of the technical content.
11/18/2013	3.1	Minor	Clarified the meaning of the technical content.
2/10/2014	3.1	None	No changes to the meaning, language, or formatting of the technical content.
4/30/2014	3.2	Minor	Clarified the meaning of the technical content.

<b>Date</b>	<b>Revision History</b>	<b>Revision Class</b>	<b>Comments</b>
7/31/2014	3.3	Minor	Clarified the meaning of the technical content.
10/30/2014	3.3	None	No changes to the meaning, language, or formatting of the technical content.
2/26/2016	4.0	Major	Significantly changed the technical content.
7/15/2016	4.0	None	No changes to the meaning, language, or formatting of the technical content.
9/14/2016	4.0	None	No changes to the meaning, language, or formatting of the technical content.
9/19/2017	4.1	Minor	Clarified the meaning of the technical content.
7/24/2018	5.0	Major	Significantly changed the technical content.

Preliminary

# Table of Contents

<b>1</b>	<b>Introduction .....</b>	<b>15</b>
1.1	Glossary .....	15
1.2	References .....	18
1.2.1	Normative References .....	18
1.2.2	Informative References .....	18
1.3	Overview .....	18
1.4	Relationship to Other Protocols .....	19
1.5	Prerequisites/Preconditions .....	19
1.6	Applicability Statement .....	20
1.7	Versioning and Capability Negotiation .....	20
1.8	Vendor-Extensible Fields .....	20
1.9	Standards Assignments.....	20
<b>2</b>	<b>Messages.....</b>	<b>21</b>
2.1	Transport .....	21
2.2	Common Message Syntax .....	21
2.2.1	Namespaces .....	21
2.2.2	Messages.....	22
2.2.2.1	Serializing Error Complex Types in Soap Faults .....	22
2.2.3	Elements .....	22
2.2.4	Complex Types.....	22
2.2.4.1	ArgumentException .....	24
2.2.4.2	ArgumentNullException.....	25
2.2.4.3	ArgumentOutOfRangeException .....	25
2.2.4.4	ArrayOfSecureStoreServiceClaim .....	25
2.2.4.5	ArrayOfSerializableSecureStoreCredential .....	25
2.2.4.6	ArrayOfTargetApplication .....	26
2.2.4.7	ArrayOfTargetApplicationField .....	26
2.2.4.8	Exception .....	26
2.2.4.9	SecureStoreServiceClaim .....	27
2.2.4.10	SecureStoreServiceCredentialsNotFoundFault .....	27
2.2.4.11	SecureStoreServiceFault .....	27
2.2.4.12	SecureStoreServiceTargetApplicationNotFoundFault .....	28
2.2.4.13	SerializableSecureStoreCredential .....	28
2.2.4.14	SystemException .....	28
2.2.4.15	TargetApplication .....	29
2.2.4.16	TargetApplicationClaims.....	29
2.2.4.17	TargetApplicationField .....	30
2.2.4.18	ArrayOfKeyValueOfstringstring .....	30
2.2.4.19	ConnectionSettings .....	31
2.2.4.20	ConnectionSettingsNotFoundFault .....	32
2.2.4.21	ExceptionDetail.....	32
2.2.4.22	SecureStoreServiceConnectionSettingsAlreadyExistFault .....	33
2.2.5	Simple Types .....	33
2.2.5.1	char .....	33
2.2.5.2	duration.....	33
2.2.5.3	guid .....	34
2.2.5.4	SecureStoreCredentialType .....	34
2.2.5.5	TargetApplicationType .....	35
2.2.5.6	ConnectionSettingsType.....	36
2.2.5.7	SecureStoreErrorCode .....	36
2.2.6	Attributes .....	37
2.2.7	Groups .....	37
2.2.8	Attribute Groups.....	37
2.2.9	Common Data Structures .....	37

<b>3</b>	<b>Protocol Details</b>	<b>38</b>
3.1	Server Details	38
3.1.1	Abstract Data Model	38
3.1.2	Timers	39
3.1.3	Initialization	39
3.1.4	Message Processing Events and Sequencing Rules	39
3.1.4.1	ChangeMasterSecretKey	42
3.1.4.1.1	Messages	43
3.1.4.1.1.1	ISecureStoreServiceApplication_ChangeMasterSecretKey_InputMessage	43
3.1.4.1.2	Elements	43
3.1.4.1.2.1	ChangeMasterSecretKey	44
3.1.4.1.3	Complex Types	44
3.1.4.1.4	Simple Types	44
3.1.4.1.5	Attributes	44
3.1.4.1.6	Groups	44
3.1.4.1.7	Attribute Groups	44
3.1.4.2	CreateApplication	44
3.1.4.2.1	Messages	46
3.1.4.2.1.1	ISecureStoreServiceApplication_CreateApplication_InputMessage	46
3.1.4.2.1.2	ISecureStoreServiceApplication_CreateApplication_OutputMessage	47
3.1.4.2.2	Elements	47
3.1.4.2.2.1	CreateApplication	47
3.1.4.2.2.2	CreateApplicationResponse	47
3.1.4.2.3	Complex Types	48
3.1.4.2.4	Simple Types	48
3.1.4.2.5	Attributes	48
3.1.4.2.6	Groups	48
3.1.4.2.7	Attribute Groups	48
3.1.4.3	DeleteAllUserCredentials	48
3.1.4.3.1	Messages	49
3.1.4.3.1.1	ISecureStoreServiceApplication_DeleteAllUserCredentials_InputMessage	49
3.1.4.3.1.2	ISecureStoreServiceApplication_DeleteAllUserCredentials_OutputMessage	50
3.1.4.3.2	Elements	50
3.1.4.3.2.1	DeleteAllUserCredentials	50
3.1.4.3.2.2	DeleteAllUserCredentialsResponse	50
3.1.4.3.3	Complex Types	50
3.1.4.3.4	Simple Types	51
3.1.4.3.5	Attributes	51
3.1.4.3.6	Groups	51
3.1.4.3.7	Attribute Groups	51
3.1.4.4	DeleteApplication	51
3.1.4.4.1	Messages	52
3.1.4.4.1.1	ISecureStoreServiceApplication_DeleteApplication_InputMessage	52
3.1.4.4.1.2	ISecureStoreServiceApplication_DeleteApplication_OutputMessage	52
3.1.4.4.2	Elements	53
3.1.4.4.2.1	DeleteApplication	53
3.1.4.4.2.2	DeleteApplicationResponse	53
3.1.4.4.3	Complex Types	53
3.1.4.4.4	Simple Types	53
3.1.4.4.5	Attributes	53
3.1.4.4.6	Groups	54
3.1.4.4.7	Attribute Groups	54
3.1.4.5	DeleteCredentials	54
3.1.4.5.1	Messages	55

3.1.4.5.1.1	ISecureStoreServiceApplication_DeleteCredentials_InputMessage	55
3.1.4.5.1.2	ISecureStoreServiceApplication_DeleteCredentials_OutputMessage	55
3.1.4.5.2	Elements	55
3.1.4.5.2.1	DeleteCredentials	56
3.1.4.5.2.2	DeleteCredentialsResponse	56
3.1.4.5.3	Complex Types	56
3.1.4.5.4	Simple Types	56
3.1.4.5.5	Attributes	56
3.1.4.5.6	Groups	56
3.1.4.5.7	Attribute Groups	57
3.1.4.6	DeleteUserCredentials	57
3.1.4.6.1	Messages	58
3.1.4.6.1.1	ISecureStoreServiceApplication_DeleteUserCredentials_InputMessage	58
3.1.4.6.1.2	ISecureStoreServiceApplication_DeleteUserCredentials_OutputMessage	58
3.1.4.6.2	Elements	59
3.1.4.6.2.1	DeleteUserCredentials	59
3.1.4.6.2.2	DeleteUserCredentialsResponse	59
3.1.4.6.3	Complex Types	59
3.1.4.6.4	Simple Types	59
3.1.4.6.5	Attributes	60
3.1.4.6.6	Groups	60
3.1.4.6.7	Attribute Groups	60
3.1.4.7	GetApplication	60
3.1.4.7.1	Messages	61
3.1.4.7.1.1	ISecureStoreServiceApplication_GetApplication_InputMessage	61
3.1.4.7.1.2	ISecureStoreServiceApplication_GetApplication_OutputMessage	61
3.1.4.7.2	Elements	61
3.1.4.7.2.1	GetApplication	62
3.1.4.7.2.2	GetApplicationResponse	62
3.1.4.7.3	Complex Types	62
3.1.4.7.4	Simple Types	62
3.1.4.7.5	Attributes	62
3.1.4.7.6	Groups	62
3.1.4.7.7	Attribute Groups	63
3.1.4.8	GetApplicationAdministratorClaims	63
3.1.4.8.1	Messages	64
3.1.4.8.1.1	ISecureStoreServiceApplication_GetApplicationAdministratorClaims_InputMessage	64
3.1.4.8.1.2	ISecureStoreServiceApplication_GetApplicationAdministratorClaims_OutputMessage	64
3.1.4.8.2	Elements	64
3.1.4.8.2.1	GetApplicationAdministratorClaims	65
3.1.4.8.2.2	GetApplicationAdministratorClaimsResponse	65
3.1.4.8.3	Complex Types	65
3.1.4.8.4	Simple Types	66
3.1.4.8.5	Attributes	66
3.1.4.8.6	Groups	66
3.1.4.8.7	Attribute Groups	66
3.1.4.9	GetApplicationClaims	66
3.1.4.9.1	Messages	67
3.1.4.9.1.1	ISecureStoreServiceApplication_GetApplicationClaims_InputMessage	68
3.1.4.9.1.2	ISecureStoreServiceApplication_GetApplicationClaims_OutputMessage	68
3.1.4.9.2	Elements	68
3.1.4.9.2.1	GetApplicationClaims	68

3.1.4.9.2.2	GetApplicationClaimsResponse .....	68
3.1.4.9.3	Complex Types .....	69
3.1.4.9.4	Simple Types .....	69
3.1.4.9.5	Attributes .....	69
3.1.4.9.6	Groups .....	69
3.1.4.9.7	Attribute Groups.....	69
3.1.4.10	GetApplicationFields .....	69
3.1.4.10.1	Messages .....	70
3.1.4.10.1.1	ISecureStoreServiceApplication_GetApplicationFields_InputMessage	71
3.1.4.10.1.2	ISecureStoreServiceApplication_GetApplicationFields_OutputMessage	71
3.1.4.10.2	Elements .....	71
3.1.4.10.2.1	GetApplicationFields .....	71
3.1.4.10.2.2	GetApplicationFieldsResponse .....	72
3.1.4.10.3	Complex Types .....	72
3.1.4.10.4	Simple Types .....	72
3.1.4.10.5	Attributes .....	72
3.1.4.10.6	Groups .....	72
3.1.4.10.7	Attribute Groups.....	72
3.1.4.11	GetApplicationGroupClaims .....	72
3.1.4.11.1	Messages .....	73
3.1.4.11.1.1	ISecureStoreServiceApplication_GetApplicationGroupClaims_InputMessage	74
3.1.4.11.1.2	ISecureStoreServiceApplication_GetApplicationGroupClaims_OutputMessage	74
3.1.4.11.2	Elements .....	74
3.1.4.11.2.1	GetApplicationGroupClaims .....	74
3.1.4.11.2.2	GetApplicationGroupClaimsResponse .....	75
3.1.4.11.3	Complex Types .....	75
3.1.4.11.4	Simple Types .....	75
3.1.4.11.5	Attributes .....	75
3.1.4.11.6	Groups .....	75
3.1.4.11.7	Attribute Groups.....	75
3.1.4.12	GetApplications.....	75
3.1.4.12.1	Messages .....	76
3.1.4.12.1.1	ISecureStoreServiceApplication_GetApplications_InputMessage.....	77
3.1.4.12.1.2	ISecureStoreServiceApplication_GetApplications_OutputMessage.....	77
3.1.4.12.2	Elements .....	77
3.1.4.12.2.1	GetApplications.....	77
3.1.4.12.2.2	GetApplicationsResponse .....	77
3.1.4.12.3	Complex Types .....	78
3.1.4.12.4	Simple Types .....	78
3.1.4.12.5	Attributes .....	78
3.1.4.12.6	Groups .....	78
3.1.4.12.7	Attribute Groups.....	78
3.1.4.13	GetApplicationTicketRedeemerClaims .....	78
3.1.4.13.1	Messages .....	79
3.1.4.13.1.1	ISecureStoreServiceApplication_GetApplicationTicketRedeemerClaims_InputMessage	80
3.1.4.13.1.2	ISecureStoreServiceApplication_GetApplicationTicketRedeemerClaims_OutputMessage	80
3.1.4.13.2	Elements .....	80
3.1.4.13.2.1	GetApplicationTicketRedeemerClaims .....	80
3.1.4.13.2.2	GetApplicationTicketRedeemerClaimsResponse .....	80
3.1.4.13.3	Complex Types .....	81



3.1.4.13.4	Simple Types .....	81
3.1.4.13.5	Attributes .....	81
3.1.4.13.6	Groups .....	81
3.1.4.13.7	Attribute Groups .....	81
3.1.4.14	GetChangeMasterSecretKeyToken .....	81
3.1.4.14.1	Messages .....	82
3.1.4.14.1.1	ISecureStoreServiceApplication_GetChangeMasterSecretKeyToken_InputMessage .....	82
3.1.4.14.1.2	ISecureStoreServiceApplication_GetChangeMasterSecretKeyToken_OutputMessage .....	83
3.1.4.14.2	Elements .....	83
3.1.4.14.2.1	GetChangeMasterSecretKeyToken .....	83
3.1.4.14.2.2	GetChangeMasterSecretKeyTokenResponse .....	83
3.1.4.14.3	Complex Types .....	83
3.1.4.14.4	Simple Types .....	84
3.1.4.14.5	Attributes .....	84
3.1.4.14.6	Groups .....	84
3.1.4.14.7	Attribute Groups .....	84
3.1.4.15	GetCredentials .....	84
3.1.4.15.1	Messages .....	85
3.1.4.15.1.1	ISecureStoreServiceApplication_GetCredentials_InputMessage .....	85
3.1.4.15.1.2	ISecureStoreServiceApplication_GetCredentials_OutputMessage .....	86
3.1.4.15.2	Elements .....	86
3.1.4.15.2.1	GetCredentials .....	86
3.1.4.15.2.2	GetCredentialsResponse .....	86
3.1.4.15.3	Complex Types .....	87
3.1.4.15.4	Simple Types .....	87
3.1.4.15.5	Attributes .....	87
3.1.4.15.6	Groups .....	87
3.1.4.15.7	Attribute Groups .....	87
3.1.4.16	GetRestrictedCredentials .....	87
3.1.4.16.1	Messages .....	88
3.1.4.16.1.1	ISecureStoreServiceApplication_GetRestrictedCredentials_InputMessage .....	89
3.1.4.16.1.2	ISecureStoreServiceApplication_GetRestrictedCredentials_OutputMessage .....	89
3.1.4.16.2	Elements .....	89
3.1.4.16.2.1	GetRestrictedCredentials .....	89
3.1.4.16.2.2	GetRestrictedCredentialsResponse .....	90
3.1.4.16.3	Complex Types .....	90
3.1.4.16.4	Simple Types .....	90
3.1.4.16.5	Attributes .....	90
3.1.4.16.6	Groups .....	90
3.1.4.16.7	Attribute Groups .....	90
3.1.4.17	GetUserApplication .....	90
3.1.4.17.1	Messages .....	91
3.1.4.17.1.1	ISecureStoreServiceApplication_GetUserApplication_InputMessage ..	92
3.1.4.17.1.2	ISecureStoreServiceApplication_GetUserApplication_OutputMessage ..	92
3.1.4.17.2	Elements .....	92
3.1.4.17.2.1	GetUserApplication .....	92
3.1.4.17.2.2	GetUserApplicationResponse .....	93
3.1.4.17.3	Complex Types .....	93
3.1.4.17.4	Simple Types .....	93
3.1.4.17.5	Attributes .....	93
3.1.4.17.6	Groups .....	93

3.1.4.17.7	Attribute Groups.....	93
3.1.4.18	GetUserApplicationFields.....	93
3.1.4.18.1	Messages .....	94
3.1.4.18.1.1	ISecureStoreServiceApplication_GetUserApplicationFields_InputMessage .....	95
3.1.4.18.1.2	ISecureStoreServiceApplication_GetUserApplicationFields_OutputMessage.....	95
3.1.4.18.2	Elements.....	95
3.1.4.18.2.1	GetUserApplicationFields.....	95
3.1.4.18.2.2	GetUserApplicationFieldsResponse .....	96
3.1.4.18.3	Complex Types .....	96
3.1.4.18.4	Simple Types .....	96
3.1.4.18.5	Attributes .....	96
3.1.4.18.6	Groups.....	96
3.1.4.18.7	Attribute Groups.....	96
3.1.4.19	GetUserApplications .....	96
3.1.4.19.1	Messages .....	97
3.1.4.19.1.1	ISecureStoreServiceApplication_GetUserApplications_InputMessage .....	97
3.1.4.19.1.2	ISecureStoreServiceApplication_GetUserApplications_OutputMessage.....	98
3.1.4.19.2	Elements.....	98
3.1.4.19.2.1	GetUserApplications .....	98
3.1.4.19.2.2	GetUserApplicationsResponse .....	98
3.1.4.19.3	Complex Types .....	99
3.1.4.19.4	Simple Types .....	99
3.1.4.19.5	Attributes .....	99
3.1.4.19.6	Groups.....	99
3.1.4.19.7	Attribute Groups.....	99
3.1.4.20	IsMasterSecretKeyPopulated .....	99
3.1.4.20.1	Messages .....	99
3.1.4.20.1.1	ISecureStoreServiceApplication_IsMasterSecretKeyPopulated_InputMessage.....	100
3.1.4.20.1.2	ISecureStoreServiceApplication_IsMasterSecretKeyPopulated_OutputMessage .....	100
3.1.4.20.2	Elements.....	100
3.1.4.20.2.1	IsMasterSecretKeyPopulated .....	100
3.1.4.20.2.2	IsMasterSecretKeyPopulatedResponse .....	100
3.1.4.20.3	Complex Types .....	101
3.1.4.20.4	Simple Types .....	101
3.1.4.20.5	Attributes .....	101
3.1.4.20.6	Groups.....	101
3.1.4.20.7	Attribute Groups.....	101
3.1.4.21	IssueTicket.....	101
3.1.4.21.1	Messages .....	102
3.1.4.21.1.1	ISecureStoreServiceApplication_IssueTicket_InputMessage.....	102
3.1.4.21.1.2	ISecureStoreServiceApplication_IssueTicket_OutputMessage .....	102
3.1.4.21.2	Elements.....	103
3.1.4.21.2.1	IssueTicket .....	103
3.1.4.21.2.2	IssueTicketResponse .....	103
3.1.4.21.3	Complex Types .....	103
3.1.4.21.4	Simple Types .....	103
3.1.4.21.5	Attributes .....	103
3.1.4.21.6	Groups.....	103
3.1.4.21.7	Attribute Groups.....	104
3.1.4.22	RedeemTicket.....	104
3.1.4.22.1	Messages .....	105

3.1.4.22.1.1	ISecureStoreServiceApplication_RedeemTicket_InputMessage	105
3.1.4.22.1.2	ISecureStoreServiceApplication_RedeemTicket_OutputMessage	106
3.1.4.22.2	Elements	106
3.1.4.22.2.1	RedeemTicket	106
3.1.4.22.2.2	RedeemTicketResponse	106
3.1.4.22.3	Complex Types	107
3.1.4.22.4	Simple Types	107
3.1.4.22.5	Attributes	107
3.1.4.22.6	Groups	107
3.1.4.22.7	Attribute Groups	107
3.1.4.23	SetChangeKeyPassphrase	107
3.1.4.23.1	Messages	108
3.1.4.23.1.1	ISecureStoreServiceApplication_SetChangeKeyPassphrase_InputMessage	108
3.1.4.23.1.2	ISecureStoreServiceApplication_SetChangeKeyPassphrase_OutputMessage	108
3.1.4.23.2	Elements	108
3.1.4.23.2.1	SetChangeKeyPassphrase	109
3.1.4.23.2.2	SetChangeKeyPassphraseResponse	109
3.1.4.23.3	Complex Types	109
3.1.4.23.4	Simple Types	109
3.1.4.23.5	Attributes	109
3.1.4.23.6	Groups	109
3.1.4.23.7	Attribute Groups	109
3.1.4.24	SetCredentials	110
3.1.4.24.1	Messages	111
3.1.4.24.1.1	ISecureStoreServiceApplication_SetCredentials_InputMessage	111
3.1.4.24.1.2	ISecureStoreServiceApplication_SetCredentials_OutputMessage	111
3.1.4.24.2	Elements	111
3.1.4.24.2.1	SetCredentials	112
3.1.4.24.2.2	SetCredentialsResponse	112
3.1.4.24.3	Complex Types	112
3.1.4.24.4	Simple Types	112
3.1.4.24.5	Attributes	112
3.1.4.24.6	Groups	112
3.1.4.24.7	Attribute Groups	112
3.1.4.25	SetGroupCredentials	113
3.1.4.25.1	Messages	114
3.1.4.25.1.1	ISecureStoreServiceApplication_SetGroupCredentials_InputMessage	114
3.1.4.25.1.2	ISecureStoreServiceApplication_SetGroupCredentials_OutputMessage	114
3.1.4.25.2	Elements	114
3.1.4.25.2.1	SetGroupCredentials	115
3.1.4.25.2.2	SetGroupCredentialsResponse	115
3.1.4.25.3	Complex Types	115
3.1.4.25.4	Simple Types	115
3.1.4.25.5	Attributes	115
3.1.4.25.6	Groups	116
3.1.4.25.7	Attribute Groups	116
3.1.4.26	SetMasterSecretKey	116
3.1.4.26.1	Messages	117
3.1.4.26.1.1	ISecureStoreServiceApplication_SetMasterSecretKey_InputMessage	117
3.1.4.26.1.2	ISecureStoreServiceApplication_SetMasterSecretKey_OutputMessage	117
3.1.4.26.2	Elements	117
3.1.4.26.2.1	SetMasterSecretKey	117

3.1.4.26.2.2	SetMasterSecretKeyResponse.....	118
3.1.4.26.3	Complex Types .....	118
3.1.4.26.4	Simple Types .....	118
3.1.4.26.5	Attributes .....	118
3.1.4.26.6	Groups .....	118
3.1.4.26.7	Attribute Groups.....	118
3.1.4.27	SetUserCredentials.....	118
3.1.4.27.1	Messages .....	119
3.1.4.27.1.1	ISecureStoreServiceApplication_SetUserCredentials_InputMessage.....	120
3.1.4.27.1.2	ISecureStoreServiceApplication_SetUserCredentials_OutputMessage.....	120
3.1.4.27.2	Elements .....	120
3.1.4.27.2.1	SetUserCredentials.....	120
3.1.4.27.2.2	SetUserCredentialsResponse .....	121
3.1.4.27.3	Complex Types .....	121
3.1.4.27.4	Simple Types .....	121
3.1.4.27.5	Attributes .....	121
3.1.4.27.6	Groups.....	121
3.1.4.27.7	Attribute Groups.....	121
3.1.4.28	UpdateApplication .....	121
3.1.4.28.1	Messages .....	123
3.1.4.28.1.1	ISecureStoreServiceApplication_UpdateApplication_InputMessage .....	124
3.1.4.28.1.2	ISecureStoreServiceApplication_UpdateApplication_OutputMessage .....	124
3.1.4.28.2	Elements .....	124
3.1.4.28.2.1	UpdateApplication .....	124
3.1.4.28.2.2	UpdateApplicationResponse.....	125
3.1.4.28.3	Complex Types .....	125
3.1.4.28.4	Simple Types .....	125
3.1.4.28.5	Attributes .....	125
3.1.4.28.6	Groups.....	125
3.1.4.28.7	Attribute Groups.....	125
3.1.4.29	CreateConnectionSettings .....	125
3.1.4.29.1	Messages .....	127
3.1.4.29.1.1	ISecureStoreServiceApplication_CreateConnectionSettings_InputMessage.....	127
3.1.4.29.1.2	ISecureStoreServiceApplication_CreateConnectionSettings_OutputMessage.....	127
3.1.4.29.2	Elements.....	127
3.1.4.29.2.1	CreateConnectionSettings .....	127
3.1.4.29.2.2	CreateConnectionSettingsResponse.....	128
3.1.4.29.3	Complex Types .....	128
3.1.4.29.4	Simple Types .....	128
3.1.4.29.5	Attributes .....	128
3.1.4.29.6	Groups.....	128
3.1.4.29.7	Attribute Groups.....	128
3.1.4.30	DeleteConnectionSettings .....	128
3.1.4.30.1	Messages .....	130
3.1.4.30.1.1	ISecureStoreServiceApplication_DeleteConnectionSettings_InputMessage.....	130
3.1.4.30.1.2	ISecureStoreServiceApplication_DeleteConnectionSettings_OutputMessage.....	130
3.1.4.30.2	Elements.....	130
3.1.4.30.2.1	DeleteConnectionSettings .....	131
3.1.4.30.2.2	DeleteConnectionSettingsResponse .....	131
3.1.4.30.3	Complex Types .....	131

3.1.4.30.4	Simple Types .....	131
3.1.4.30.5	Attributes .....	131
3.1.4.30.6	Groups .....	131
3.1.4.30.7	Attribute Groups.....	131
3.1.4.31	GetAllConnectionSettings .....	131
3.1.4.31.1	Messages .....	133
3.1.4.31.1.1	ISecureStoreServiceApplication_GetAllConnectionSettings_InputMessage .....	133
3.1.4.31.1.2	ISecureStoreServiceApplication_GetAllConnectionSettings_OutputMessage.....	133
3.1.4.31.2	Elements .....	133
3.1.4.31.2.1	GetAllConnectionSettings .....	133
3.1.4.31.2.2	GetAllConnectionSettingsResponse.....	134
3.1.4.31.3	Complex Types .....	134
3.1.4.31.3.1	ArrayOfConnectionSettings .....	134
3.1.4.31.4	Simple Types .....	135
3.1.4.31.5	Attributes .....	135
3.1.4.31.6	Groups.....	135
3.1.4.31.7	Attribute Groups.....	135
3.1.4.32	GetChildConnectionSettings .....	135
3.1.4.32.1	Messages .....	136
3.1.4.32.1.1	ISecureStoreServiceApplication_GetChildConnectionSettings_InputMessage .....	136
3.1.4.32.1.2	ISecureStoreServiceApplication_GetChildConnectionSettings_OutputMessage.....	137
3.1.4.32.2	Elements .....	137
3.1.4.32.2.1	GetChildConnectionSettings .....	137
3.1.4.32.2.2	GetChildConnectionSettingsResponse .....	137
3.1.4.32.3	Complex Types .....	138
3.1.4.32.4	Simple Types .....	138
3.1.4.32.5	Attributes .....	138
3.1.4.32.6	Groups.....	138
3.1.4.32.7	Attribute Groups.....	138
3.1.4.33	GetConnectionSettings .....	138
3.1.4.33.1	Messages .....	139
3.1.4.33.1.1	ISecureStoreServiceApplication_GetConnectionSettings_InputMessage .....	139
3.1.4.33.1.2	ISecureStoreServiceApplication_GetConnectionSettings_OutputMessage .....	140
3.1.4.33.2	Elements.....	140
3.1.4.33.2.1	GetConnectionSettings .....	140
3.1.4.33.2.2	GetConnectionSettingsResponse .....	140
3.1.4.33.3	Complex Types .....	141
3.1.4.33.4	Simple Types .....	141
3.1.4.33.5	Attributes .....	141
3.1.4.33.6	Groups.....	141
3.1.4.33.7	Attribute Groups.....	141
3.1.4.34	UpdateConnectionSettings .....	141
3.1.4.34.1	Messages .....	143
3.1.4.34.1.1	ISecureStoreServiceApplication_UpdateConnectionSettings_InputMessage.....	143

3.1.4.34.1.2	ISecureStoreServiceApplication_UpdateConnectionSettings_OutputMessage .....	143
3.1.4.34.2	Elements .....	143
3.1.4.34.2.1	UpdateConnectionSettings .....	144
3.1.4.34.2.2	UpdateConnectionSettingsResponse .....	144
3.1.4.34.3	Complex Types .....	144
3.1.4.34.4	Simple Types .....	144
3.1.4.34.5	Attributes .....	144
3.1.4.34.6	Groups .....	144
3.1.4.34.7	Attribute Groups .....	145
3.1.4.35	GetSystemApplications .....	145
3.1.4.35.1	Messages .....	145
3.1.4.35.1.1	ISecureStoreServiceApplication_GetSystemApplications_InputMessage .....	146
3.1.4.35.1.2	ISecureStoreServiceApplication_GetSystemApplications_OutputMessage .....	146
3.1.4.35.2	Elements .....	146
3.1.4.35.2.1	GetSystemApplications .....	146
3.1.4.35.2.2	GetSystemApplicationsResponse .....	147
3.1.4.35.3	Complex Types .....	147
3.1.4.35.4	Simple Types .....	147
3.1.4.35.5	Attributes .....	147
3.1.4.35.6	Groups .....	147
3.1.4.35.7	Attribute Groups .....	147
3.1.5	Timer Events .....	147
3.1.6	Other Local Events .....	147
<b>4</b>	<b>Protocol Examples .....</b>	<b>148</b>
4.1	Obtaining Information About the Applications in a Partition .....	148
4.2	Obtaining Information About an Application .....	153
4.3	Retrieving the Application Fields of an Application .....	154
4.4	Retrieving the Application Claims of an Application .....	156
4.5	Deleting an Application .....	157
4.6	Setting Up User Credentials for an Application .....	158
4.7	Updating Application Information .....	160
4.8	Setting Group Credentials for an Application .....	162
4.9	Creating an Application in a Partition .....	163
4.10	Retrieving the Credentials of the Current User .....	165
4.11	Retrieving the Credentials of the Current User of a Restricted Application .....	166
<b>5</b>	<b>Security .....</b>	<b>168</b>
5.1	Security Considerations for Implementers .....	168
5.2	Index of Security Parameters .....	168
<b>6</b>	<b>Appendix A: Full WSDL .....</b>	<b>169</b>
<b>7</b>	<b>Appendix B: Full XML Schema .....</b>	<b>209</b>
7.1	http://schemas.datacontract.org/2004/07/Microsoft.BusinessData.Infrastructure.SecureStore Schema .....	209
7.2	http://schemas.datacontract.org/2004/07/Microsoft.Office.SecureStoreService.Server Schema .....	210
7.3	http://schemas.microsoft.com/2003/10/Serialization/ Schema .....	212
7.4	http://schemas.microsoft.com/sharepoint/2009/06/securestoreservice Schema .....	213
7.5	http://schemas.datacontract.org/2004/07/System Schema .....	222
7.6	http://schemas.microsoft.com/2003/10/Serialization/Arrays Schema .....	223
7.7	http://schemas.datacontract.org/2004/07/System.ServiceModel Schema .....	223
<b>8</b>	<b>Appendix C: Product Behavior .....</b>	<b>225</b>

**9 Change Tracking.....227**  
**10 Index.....228**

Preliminary

# 1 Introduction

This document specifies the Secure Store Web Service Protocol. This protocol provides an interface for protocol clients to store and retrieve credentials and related information typically used to authenticate in business systems.

Sections 1.5, 1.8, 1.9, 2, and 3 of this specification are normative. All other sections and examples in this specification are informative.

## 1.1 Glossary

This document uses the following terms:

**application server:** A computer that provides infrastructure and services for applications that are hosted on a server farm.

**base64 encoding:** A binary-to-text encoding scheme whereby an arbitrary sequence of bytes is converted to a sequence of printable ASCII characters, as described in [\[RFC4648\]](#).

**certificate:** A certificate is a collection of attributes and extensions that can be stored persistently. The set of attributes in a certificate can vary depending on the intended usage of the certificate. A certificate securely binds a public key to the entity that holds the corresponding private key. A certificate is commonly used for authentication and secure exchange of information on open networks, such as the Internet, extranets, and intranets. Certificates are digitally signed by the issuing certification authority (CA) and can be issued for a user, a computer, or a service. The most widely accepted format for certificates is defined by the ITU-T X.509 version 3 international standards. For more information about attributes and extensions, see [\[RFC3280\]](#) and [\[X509\]](#) sections 7 and 8.

**checksum:** A value that is the summation of a byte stream. By comparing the checksums computed from a data item at two different times, one can quickly assess whether the data items are identical.

**claim:** (1) A set of operations that are performed on a workflow task to specify the user who owns it.

(2) A statement that one subject makes about itself or another subject. For example, the statement can be about a name, identity, key, group, privilege, or capability. Claims have a provider that issues them, and they are given one or more values. They are also defined by a claim value type and, possibly, associated metadata.

**claim issuer:** A claims provider that issues a **claim (2)**.

**claim type:** A statement that is part of a **claim (2)** and provides context for a claim value. It represents the type of claim and is typically a Uniform Resource Identifier (URI). Examples include FirstName and Role.

**claim value:** A string that represents the value of a statement in a **claim (2)**. It specifies what is being asserted by a claim.

**connection:** A link that two physical machines or applications share to pass data back and forth.

**credential:** Previously established, authentication data that is used by a security principal to establish its own identity. When used in reference to the Netlogon Protocol, it is the data that is stored in the NETLOGON\_CREDENTIAL structure.

**endpoint:** A communication port that is exposed by an **application server** for a specific shared service and to which messages can be addressed.



**globally unique identifier (GUID):** A term used interchangeably with universally unique identifier (UUID) in Microsoft protocol technical documents (TDs). Interchanging the usage of these terms does not imply or require a specific algorithm or mechanism to generate the value. Specifically, the use of this term does not imply or require that the algorithms described in [\[RFC4122\]](#) or [\[C706\]](#) must be used for generating the **GUID**. See also universally unique identifier (UUID).

**group target application:** A **target application** that stores credentials for a group of Secure Store Service (SSS) users. It references a set of **claims (2)** that represents the SSS users who can retrieve the credentials associated with it.

**Hypertext Transfer Protocol (HTTP):** An application-level protocol for distributed, collaborative, hypermedia information systems (text, graphic images, sound, video, and other multimedia files) on the World Wide Web.

**Hypertext Transfer Protocol Secure (HTTPS):** An extension of HTTP that securely encrypts and decrypts web page requests. In some older protocols, "Hypertext Transfer Protocol over Secure Sockets Layer" is still used (Secure Sockets Layer has been deprecated). For more information, see [\[SSL3\]](#) and [\[RFC5246\]](#).

**individual target application:** A **target application** that stores credentials for Secure Store Service (SSS) users. It references an identity **claim (2)** that represents an SSS user who can retrieve the credentials that are associated with it.

**line-of-business (LOB) system:** A software system that is used to store business data and can also contain business rules and business logic that support business processes.

**master secret key:** A symmetric encryption key that is used to encrypt and decrypt credentials and **Secure Store Service (SSS) tickets**.

**Open Data Protocol (OData):** A web protocol for querying and updating data specified in the OData protocol.

**salt:** An additional random quantity, specified as input to an encryption function that is used to increase the strength of the encryption.

**Secure Store Service (SSS):** A service that is used to store credentials for a user or a group of users. It enables applications, typically on behalf of a user, to authenticate and gain access to resources. Users can retrieve only their own credentials from the secure store.

**Secure Store Service (SSS) partition:** A group of target applications and credentials that are identified by a GUID and are contained in a single Secure Store Service (SSS) store.

**Secure Store Service (SSS) store:** A persistent store that provides storage for **target application** definitions and credentials.

**Secure Store Service (SSS) ticket:** A token that contains the encrypted identity of a Secure Store Service (SSS) user in the form of a **claim (2)** and a nonce.

**Secure Store Service (SSS) user:** A **security principal** that interacts with a Secure Store Service (SSS) implementation.

**security principal:** An identity that can be used to regulate access to resources. A security principal can be a user, a computer, or a group that represents a set of users.

**SOAP:** A lightweight protocol for exchanging structured information in a decentralized, distributed environment. **SOAP** uses XML technologies to define an extensible messaging framework, which provides a message construct that can be exchanged over a variety of underlying protocols. The framework has been designed to be independent of any particular programming model and

other implementation-specific semantics. SOAP 1.2 supersedes SOAP 1.1. See [\[SOAP1.2-1/2003\]](#).

**SOAP action:** The HTTP request header field used to indicate the intent of the **SOAP** request, using a URI value. See [\[SOAP1.1\]](#) section 6.1.1 for more information.

**SOAP body:** A container for the payload data being delivered by a SOAP message to its recipient. See [\[SOAP1.2-1/2007\]](#) section 5.3 for more information.

**SOAP fault:** A container for error and status information within a SOAP message. See [\[SOAP1.2-1/2007\]](#) section 5.4 for more information.

**Status-Code:** A 3-digit integer result code in an HTTP response message, as described in [\[RFC2616\]](#).

**Structured Query Language (SQL):** A database query and programming language that is widely used for accessing, querying, updating, and managing data in relational database systems.

**target application:** A logical entity that represents a software system for which credentials are maintained. It consists of metadata including the number and type of credentials that are required by the software system and a set of **claims (2)** that identify the administrators who can update, read, and delete the entity.

**target application field:** A name of a credential field and its associated credential type.

**Uniform Resource Locator (URL):** A string of characters in a standardized format that identifies a document or resource on the World Wide Web. The format is as specified in [\[RFC1738\]](#).

**Web Services Description Language (WSDL):** An XML format for describing network services as a set of endpoints that operate on messages that contain either document-oriented or procedure-oriented information. The operations and messages are described abstractly and are bound to a concrete network protocol and message format in order to define an endpoint. Related concrete endpoints are combined into abstract endpoints, which describe a network service. WSDL is extensible, which allows the description of endpoints and their messages regardless of the message formats or network protocols that are used.

**WSDL message:** An abstract, typed definition of the data that is communicated during a **WSDL operation** [\[WSDL\]](#). Also, an element that describes the data being exchanged between web service providers and clients.

**WSDL operation:** A single action or function of a web service. The execution of a WSDL operation typically requires the exchange of messages between the service requestor and the service provider.

**XML namespace:** A collection of names that is used to identify elements, types, and attributes in XML documents identified in a URI reference [\[RFC3986\]](#). A combination of XML namespace and local name allows XML documents to use elements, types, and attributes that have the same names but come from different sources. For more information, see [\[XMLNS-2ED\]](#).

**XML namespace prefix:** An abbreviated form of an **XML namespace**, as described in [\[XML\]](#).

**XML schema:** A description of a type of XML document that is typically expressed in terms of constraints on the structure and content of documents of that type, in addition to the basic syntax constraints that are imposed by XML itself. An XML schema provides a view of a document type at a relatively high level of abstraction.

**MAY, SHOULD, MUST, SHOULD NOT, MUST NOT:** These terms (in all caps) are used as defined in [\[RFC2119\]](#). All statements of optional behavior use either MAY, SHOULD, or SHOULD NOT.

## 1.2 References

Links to a document in the Microsoft Open Specifications library point to the correct section in the most recently published version of the referenced document. However, because individual documents in the library are not updated at the same time, the section numbers in the documents may not match. You can confirm the correct section numbering by checking the [Errata](#).

### 1.2.1 Normative References

We conduct frequent surveys of the normative references to assure their continued availability. If you have any issue with finding a normative reference, please contact [dochelp@microsoft.com](mailto:dochelp@microsoft.com). We will assist you in finding the relevant information.

[RFC2119] Bradner, S., "Key words for use in RFCs to Indicate Requirement Levels", BCP 14, RFC 2119, March 1997, <http://www.rfc-editor.org/rfc/rfc2119.txt>

[RFC2616] Fielding, R., Gettys, J., Mogul, J., et al., "Hypertext Transfer Protocol -- HTTP/1.1", RFC 2616, June 1999, <http://www.rfc-editor.org/rfc/rfc2616.txt>

[SOAP1.1] Box, D., Ehnebuske, D., Kakivaya, G., et al., "Simple Object Access Protocol (SOAP) 1.1", W3C Note, May 2000, <http://www.w3.org/TR/2000/NOTE-SOAP-20000508/>

[SOAP1.2/1] Gudgin, M., Hadley, M., Mendelsohn, N., Moreau, J., and Nielsen, H.F., "SOAP Version 1.2 Part 1: Messaging Framework", W3C Recommendation, June 2003, <http://www.w3.org/TR/2003/REC-soap12-part1-20030624>

[WSDL] Christensen, E., Curbera, F., Meredith, G., and Weerawarana, S., "Web Services Description Language (WSDL) 1.1", W3C Note, March 2001, <http://www.w3.org/TR/2001/NOTE-wsdl-20010315>

[XMLNS] Bray, T., Hollander, D., Layman, A., et al., Eds., "Namespaces in XML 1.0 (Third Edition)", W3C Recommendation, December 2009, <http://www.w3.org/TR/2009/REC-xml-names-20091208/>

[XMLSCHEMA1] Thompson, H., Beech, D., Maloney, M., and Mendelsohn, N., Eds., "XML Schema Part 1: Structures", W3C Recommendation, May 2001, <http://www.w3.org/TR/2001/REC-xmlschema-1-20010502/>

[XMLSCHEMA2] Biron, P.V., Ed. and Malhotra, A., Ed., "XML Schema Part 2: Datatypes", W3C Recommendation, May 2001, <http://www.w3.org/TR/2001/REC-xmlschema-2-20010502/>

### 1.2.2 Informative References

None.

## 1.3 Overview

Enterprises have a variety of data stored in various **line-of-business (LOB) systems**. Typically, each of these systems has its own security model where the same user is represented by a unique system-specific **security principal**. A set of **credentials** is required as input before a user is allowed to access to the LOB system.

It is common for modern business applications to deliver functionality that requires data to be manipulated in more than a single software system concurrently. As a result, the user experience can be cumbersome, as each time a particular system is accessed, the user has to authenticate to it by providing his or her credentials for that particular system. It also burdens the user by requiring him or her to maintain different credentials for each system.

To improve the user experience and address the preceding issue, it is possible to store descriptions of LOB systems as **target applications** as well as the actual credentials for each user of each LOB

system. Then an integrated application that spans multiple systems can programmatically obtain the credentials of the current **Secure Store Service (SSS) user** from the store and authenticate without prompting the SSS user for credentials each time a particular LOB system demands authentication. The SSS user never needs to authenticate more than once as long as the stored credentials remain valid with respect to the LOB.

This protocol allows multiple protocol clients sharing a single **SSS** configuration to communicate with a single protocol server.

This protocol allows protocol clients to create, read, update and delete target application definitions in an **application server**. It allows a protocol client to create, read, update and delete the credentials associated with each target application. Additionally, it allows a protocol client to create an **SSS ticket** that encapsulates the identity of a user of the protocol client into a token that may be later redeemed by a different user of the protocol client to retrieve credentials on behalf of the initial user.

The information handled and returned by the protocol client can contain highly sensitive information, so consumers of the protocol client need to secure the channel of communication and this data appropriately.

#### 1.4 Relationship to Other Protocols

This protocol uses the **SOAP** message protocol for formatting request and response messages, as described in [SOAP1.1], [SOAP1.2/1] and [SOAP1.2/2]. It transmits those messages by using **HTTP**, as described in [RFC2616], or **Hypertext Transfer Protocol over Secure Sockets Layer (HTTPS)**, as described in [RFC2818].

The following diagram shows the underlying messaging and transport stack used by the protocol:

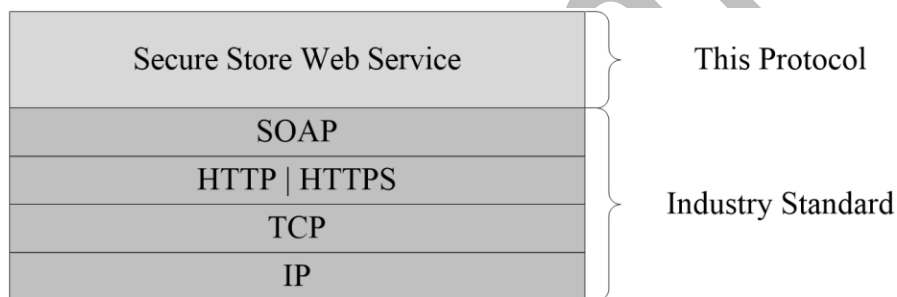

**Figure 1: This protocol in relation to other protocols**

#### 1.5 Prerequisites/Preconditions

This protocol operates against a protocol server that exposes one or more **endpoint** URIs that are known by protocol clients. The endpoint URI of the protocol server and the transport that is used by the protocol server are either known by the protocol client or obtained by using the discovery mechanism that is described in [MS-SPTWS].

The protocol client obtains the requisite ApplicationClassId and ApplicationVersion values and the endpoint URI of the protocol server that provides the discovery mechanism, as described in [MS-SPTWS], by means that are independent of either protocol.

This protocol requires the protocol client to have permission to call the methods on the protocol server.

The protocol client implements the token-based security mechanisms that are required by the protocol server and related security protocols, as described in [MS-SPSTWS].

## 1.6 Applicability Statement

This protocol is designed for storing and retrieving **credentials** and related information typically used to authenticate to **line-of-business (LOB) systems**.

## 1.7 Versioning and Capability Negotiation

This document covers versioning issues in the following areas:

- **Supported Transports:** This protocol can be implemented by using transports that support sending **Simple Object Access Protocol (SOAP)** messages, as described in section 2.1.
- **Protocol Versions:** This protocol is not versioned.

**Capability Negotiation:** This protocol does not support version negotiation.

## 1.8 Vendor-Extensible Fields

None.

## 1.9 Standards Assignments

None.

## 2 Messages

In the following sections, the schema definition might differ from the processing rules imposed by the protocol. The **WSDL** in this specification matches the WSDL that shipped with the product and provides a base description of the schema. The text that introduces the WSDL might specify differences that reflect actual Microsoft product behavior. For example, the schema definition might allow for an element to be **empty**, **null**, or **not present** but the behavior of the protocol as specified restricts the same elements to being **non-empty**, **not null**, and **present**.

### 2.1 Transport

Protocol servers **MUST** support SOAP over either **HTTP** or **HTTPS**.

All protocol messages **MUST** be transported using HTTP bindings at the transport level.

Protocol messages **MUST** be formatted as specified either in [\[SOAP1.1\]](#) section 4 or in [\[SOAP1.2/1\]](#) section 5. Protocol server faults **MUST** be returned either using HTTP **Status-Codes** or using **SOAP faults** as specified either in [\[SOAP1.1\]](#) section 4.4 or in [\[SOAP1.2/1\]](#) section 5.4.

If the HTTPS transport is used, a server **certificate** **MUST** be deployed.

This protocol does not define any means for activating a server or a client. The server **MUST** be configured and begin listening in an implementation-specific way. The client **MUST** know the format and transport used by the server. For example, the server could use the **SOAP** format over an HTTP transport.

### 2.2 Common Message Syntax

This section contains common definitions that are used by this protocol. The syntax of the definitions uses **XML schema**, as specified in [\[XMLSCHEMA1\]](#) and [\[XMLSCHEMA2\]](#), and **WSDL**, as specified in [\[WSDL\]](#).

#### 2.2.1 Namespaces

This specification defines and references various **XML namespaces** using the mechanisms specified in [\[XMLNS\]](#). Although this specification associates a specific **XML namespace prefix** for each XML namespace that is used, the choice of any particular XML namespace prefix is implementation-specific and not significant for interoperability.

Prefix	Namespace URI	Reference
q1	<a href="http://schemas.datacontract.org/2004/07/Microsoft.Office.SecureStoreService.Server">http://schemas.datacontract.org/2004/07/Microsoft.Office.SecureStoreService.Server</a>	
q2	<a href="http://schemas.datacontract.org/2004/07/System">http://schemas.datacontract.org/2004/07/System</a>	
q3	<a href="http://schemas.microsoft.com/2003/10/Serialization/Arrays">http://schemas.microsoft.com/2003/10/Serialization/Arrays</a>	
q4	<a href="http://schemas.datacontract.org/2004/07/System.ServiceModel">http://schemas.datacontract.org/2004/07/System.ServiceModel</a>	
soap	<a href="http://schemas.xmlsoap.org/wsdl/soap/">http://schemas.xmlsoap.org/wsdl/soap/</a>	<a href="#">[SOAP1.1]</a>
tns	<a href="http://schemas.microsoft.com/sharepoint/2009/06/securestoreservice">http://schemas.microsoft.com/sharepoint/2009/06/securestoreservice</a>	
tns1	<a href="http://schemas.datacontract.org/2004/07/Microsoft.BusinessData.Infrastructure.SecureStore">http://schemas.datacontract.org/2004/07/Microsoft.BusinessData.Infrastructure.SecureStore</a>	
tns2	<a href="http://schemas.microsoft.com/2003/10/Serialization/">http://schemas.microsoft.com/2003/10/Serialization/</a>	

Prefi x	Namespace URI	Reference
tns3	http://schemas.microsoft.com/sharepoint/2009/06/securestoreservice/Imports	
wsaw	http://www.w3.org/2006/05/addressing/wsdl	
wsdl	http://schemas.xmlsoap.org/wsdl/	<a href="#">[WSDL]</a>
xs	http://www.w3.org/2001/XMLSchema	<a href="#">[XMLSCHEMA 1]</a> <a href="#">[XMLSCHEMA 2]</a>

## 2.2.2 Messages

This specification does not define any common **WSDL message** definitions.

### 2.2.2.1 Serializing Error Complex Types in Soap Faults

Complex types designated as error complex types and returned as responses by the protocol server MUST be formatted as SOAP Faults, as specified in [\[SOAP1.2/1\]](#) section 5.4.

**Code:** MUST contain a **Value** sub-element, which MUST be set by the sender. MAY contain a **Subcode** sub-element.

**Reason:** MUST contain a **Text** sub-element, which MUST be ignored by the protocol client.

**Detail:** MUST contain the error complex type or be empty.

## 2.2.3 Elements

This specification does not define any common **XML schema** element definitions.

## 2.2.4 Complex Types

The following table summarizes the set of common **XML schema** complex type definitions defined by this specification. XML schema complex type definitions that are specific to a particular operation are described with the operation.

Complex type	Description
<b>ArgumentException</b>	The <b>ArgumentException</b> complex type is an error complex type that contains information about a protocol-server-side error caused by an argument with an invalid value. The complex type MUST only be included as part of a SOAP fault as specified in section <a href="#">2.2.2.1</a> .
<b>ArgumentNullException</b>	The <b>ArgumentNullException</b> complex type is an error complex type that contains information about a protocol-server-side error caused by a NULL value in an argument that does not accept NULL values. The complex type MUST only be included as part of a SOAP fault as specified in section <a href="#">2.2.2.1</a> .

Complex type	Description
<b>ArgumentOutOfRangeException</b>	The <b>ArgumentOutOfRangeException</b> complex type is an error complex type that contains information about a protocol-server-side error caused by an argument that is outside the range of implementation-specific permissible values. The complex type MUST only be included as part of a SOAP fault as specified in section 2.2.2.1.
<b>ArrayOfKeyValueOfstringstring</b>	The <b>ArrayOfKeyValueOfstringstring</b> complex type <a href="#">&lt;1&gt;</a> representing the list of <b>CustomSettings</b> specified in section <a href="#">2.2.4.19</a> .
<b>ArrayOfSecureStoreServiceClaim</b>	The <b>ArrayOfSecureStoreServiceClaim</b> complex type represents a list of SecureStoreServiceClaims.
<b>ArrayOfSerializableSecureStoreCredential</b>	The <b>ArrayOfSerializableSecureStoreCredential</b> complex type represents a list of SerializableSecureStoreCredentials. Its count MUST be between 1 and 10, inclusive.
<b>ArrayOfTargetApplication</b>	The <b>ArrayOfTargetApplication</b> complex type represents a list of TargetApplications.
<b>ArrayOfTargetApplicationField</b>	The <b>ArrayOfTargetApplicationField</b> complex type represents a list of TargetApplicationFields. The number of TargetApplicationField elements MUST be between 1 and 10, inclusive.
<b>ConnectionSettings</b>	The <b>ConnectionSettings</b> complex type <a href="#">&lt;2&gt;</a> contains information about an <b>endpoint (4)</b> that can be used to connect to it.
<b>ConnectionSettingsNotFoundFault</b>	An error complex type containing information about a server-side error because specified connection settings are not being found in <b>SSS store</b> . <a href="#">&lt;3&gt;</a> The complex type MUST be included as part of a SOAP fault.
<b>Exception</b>	The <b>Exception</b> complex type is an error complex type that contains information about a protocol-server-side error. The complex type MUST only be included as part of a SOAP fault as specified in section 2.2.2.1.
<b>ExceptionDetail</b>	An error complex type representing the details of the violation that happened inside the <b>Secure Store Service (SSS)</b> . <a href="#">&lt;4&gt;</a> This complex type MUST only be included as part of a SOAP fault.
<b>SecureStoreServiceClaim</b>	The <b>SecureStoreServiceClaim</b> complex type contains information about a <b>claim (2)</b> .
<b>SecureStoreServiceConnectionSettingsAlreadyExistFault</b>	An error complex type representing a server-side error caused by a request to create a <b>ConnectionSettings endpoint</b> with identification information that already exists. <a href="#">&lt;5&gt;</a> This complex type MUST only be used as a SOAP fault.



Complex type	Description
<b>SecureStoreServiceCredentialsNotFoundFault</b>	An error complex type containing information about a server-side error caused by <b>credentials</b> not being found in the Secure Store Service (SSS) store. The complex type <b>MUST</b> only be included as part of a SOAP fault.
<b>SecureStoreServiceFault</b>	An error complex type containing information about a server-side error because of a violation of constraints on SSS store. The complex type <b>MUST</b> only be included as part of a soap fault as specified in section 2.2.2.1.
<b>SecureStoreServiceTargetApplicationNotFoundFault</b>	An error complex type containing information about a server-side error because specified <b>target application</b> not being found in SSS store. The complex type <b>MUST</b> be included as part of a soap fault.
<b>SerializableSecureStoreCredential</b>	The <b>SerializableSecureStoreCredential</b> complex type contains information about secure store credential.
<b>SystemException</b>	The <b>SystemException</b> complex type is an error complex type that contains information about a protocol-server-side error caused by an attempt to perform an operation that is invalid for the current state of the protocol server.
<b>TargetApplication</b>	The <b>TargetApplication</b> complex type contains information about the target application definition.
<b>TargetApplicationClaims</b>	The <b>TargetApplicationClaims</b> complex type contains information about claims (2) that represent the <b>SSS users</b> that are administrators, group members, or SSS users that can redeem a SSS ticket of a target application.
<b>TargetApplicationField</b>	The <b>TargetApplicationField</b> complex type contains credential field definition information for the target application.

### 2.2.4.1 ArgumentException

**Namespace:** http://schemas.datacontract.org/2004/07/System

The **ArgumentException** complex type is an error complex type that contains information about a protocol-server-side error caused by an argument with an invalid value. The complex type **MUST** only be included as part of a SOAP fault as specified in section [2.2.2.1](#).

```
<xs:complexType name="ArgumentException" xmlns:xs="http://www.w3.org/2001/XMLSchema">
  <xs:complexContent mixed="false">
    <xs:extension base="q2:SystemException"/>
  </xs:complexContent>
</xs:complexType>
```

### 2.2.4.2 ArgumentNullException

**Namespace:** http://schemas.datacontract.org/2004/07/System

The **ArgumentNullException** complex type is an error complex type that contains information about a protocol-server-side error caused by a NULL value in an argument that does not accept NULL values. The complex type MUST only be included as part of a SOAP fault as specified in section [2.2.2.1](#).

```
<xs:complexType name="ArgumentNullException" xmlns:xs="http://www.w3.org/2001/XMLSchema">
  <xs:complexContent mixed="false">
    <xs:extension base="q2:ArgumentException"/>
  </xs:complexContent>
</xs:complexType>
```

### 2.2.4.3 ArgumentOutOfRangeException

**Namespace:** http://schemas.datacontract.org/2004/07/System

The **ArgumentOutOfRangeException** complex type is an error complex type that contains information about a protocol-server-side error caused by an argument that is outside the range of implementation-specific permissible values. The complex type MUST only be included as part of a SOAP fault as specified in section [2.2.2.1](#).

```
<xs:complexType name="ArgumentOutOfRangeException"
xmlns:xs="http://www.w3.org/2001/XMLSchema">
  <xs:complexContent mixed="false">
    <xs:extension base="q2:ArgumentException"/>
  </xs:complexContent>
</xs:complexType>
```

### 2.2.4.4 ArrayOfSecureStoreServiceClaim

**Namespace:** http://schemas.datacontract.org/2004/07/Microsoft.Office.SecureStoreService.Server

The **ArrayOfSecureStoreServiceClaim** complex type represents a list of SecureStoreServiceClaims.

```
<xs:complexType name="ArrayOfSecureStoreServiceClaim"
xmlns:xs="http://www.w3.org/2001/XMLSchema">
  <xs:sequence>
    <xs:element minOccurs="0" maxOccurs="unbounded" name="SecureStoreServiceClaim"
nillable="true" type="q1:SecureStoreServiceClaim"/>
  </xs:sequence>
</xs:complexType>
```

**SecureStoreServiceClaim:** Element specified by [SecureStoreServiceClaim](#) complex type.

### 2.2.4.5 ArrayOfSerializableSecureStoreCredential

**Namespace:** http://schemas.datacontract.org/2004/07/Microsoft.Office.SecureStoreService.Server

The **ArrayOfSerializableSecureStoreCredential** complex type represents a list of SerializableSecureStoreCredentials. Its count MUST be between 1 and 10, inclusive.

```
<xs:complexType name="ArrayOfSerializableSecureStoreCredential"
xmlns:xs="http://www.w3.org/2001/XMLSchema">
  <xs:sequence>
```

```
<xs:element minOccurs="0" maxOccurs="unbounded" name="SerializableSecureStoreCredential"
nillable="true" type="q1:SerializableSecureStoreCredential"/>
</xs:sequence>
</xs:complexType>
```

**SerializableSecureStoreCredential:** Element specified by [SerializableSecureStoreCredential](#) complex type. It MUST NOT be NULL.

#### 2.2.4.6 ArrayOfTargetApplication

**Namespace:** <http://schemas.datacontract.org/2004/07/Microsoft.Office.SecureStoreService.Server>

The **ArrayOfTargetApplication** complex type represents a list of TargetApplications.

```
<xs:complexType name="ArrayOfTargetApplication" xmlns:xs="http://www.w3.org/2001/XMLSchema">
  <xs:sequence>
    <xs:element minOccurs="0" maxOccurs="unbounded" name="TargetApplication" nillable="true"
type="q1:TargetApplication"/>
  </xs:sequence>
</xs:complexType>
```

**TargetApplication:** Element specified by [TargetApplication](#) complex type.

#### 2.2.4.7 ArrayOfTargetApplicationField

**Namespace:** <http://schemas.datacontract.org/2004/07/Microsoft.Office.SecureStoreService.Server>

The **ArrayOfTargetApplicationField** complex type represents a list of TargetApplicationFields. The number of TargetApplicationField elements MUST be between 1 and 10, inclusive.

```
<xs:complexType name="ArrayOfTargetApplicationField"
xmlns:xs="http://www.w3.org/2001/XMLSchema">
  <xs:sequence>
    <xs:element minOccurs="0" maxOccurs="unbounded" name="TargetApplicationField"
nillable="true" type="q1:TargetApplicationField"/>
  </xs:sequence>
</xs:complexType>
```

**TargetApplicationField:** Element specified by [TargetApplicationField](#) complex type.

#### 2.2.4.8 Exception

**Namespace:** <http://schemas.datacontract.org/2004/07/System>

The **Exception** complex type is an error complex type that contains information about a protocol-server-side error. The complex type MUST only be included as part of a SOAP fault as specified in section [2.2.2.1](#).

```
<xs:complexType name="Exception" xmlns:xs="http://www.w3.org/2001/XMLSchema">
  <xs:sequence>
    <xs:any minOccurs="0" maxOccurs="unbounded" namespace="##local" processContents="skip"/>
  </xs:sequence>
  <xs:attribute ref="tns2:FactoryType"/>
</xs:complexType>
```

**tns2:FactoryType:** This specifies a factory class that can deserialize the type.

### 2.2.4.9 SecureStoreServiceClaim

**Namespace:** http://schemas.datacontract.org/2004/07/Microsoft.Office.SecureStoreService.Server

The **SecureStoreServiceClaim** complex type contains information about a **claim (2)**.

```
<xs:complexType name="SecureStoreServiceClaim" xmlns:xs="http://www.w3.org/2001/XMLSchema">
  <xs:sequence>
    <xs:element name="claimIssuer" nillable="true" type="xs:string"/>
    <xs:element name="claimType" nillable="true" type="xs:string"/>
    <xs:element name="claimValue" nillable="true" type="xs:string"/>
  </xs:sequence>
</xs:complexType>
```

**claimIssuer:** A **claim issuer**. It MUST be between 1 and 2084 characters, inclusive, in length.

**claimType:** A **claim type**. It MUST be between 1 and 2084 characters, inclusive, in length.

**claimValue:** A **claim value**. It MUST be between 1 and 2048 characters, inclusive, in length.

### 2.2.4.10 SecureStoreServiceCredentialsNotFoundFault

**Namespace:** http://schemas.datacontract.org/2004/07/Microsoft.Office.SecureStoreService.Server

An error complex type containing information about a server-side error caused by **credentials** not being found in the **Secure Store Service (SSS) store**. The complex type MUST only be included as part of a SOAP fault.

```
<xs:complexType name="SecureStoreServiceCredentialsNotFoundFault"
xmlns:xs="http://www.w3.org/2001/XMLSchema">
  <xs:sequence>
    <xs:element minOccurs="0" name="CredentialManagementUrl" nillable="true"
type="xs:anyURI"/>
    <xs:element minOccurs="0" name="Message" nillable="true" type="xs:string"/>
    <xs:element minOccurs="0" name="TargetApplicationId" nillable="true" type="xs:string"/>
  </xs:sequence>
</xs:complexType>
```

**CredentialManagementUrl:** The URL for managing credentials for a **target application**. It MUST be NULL or contain between 1 and 2084 characters, inclusive, in length.

**Message:** An implementation specific description of the violation. It MUST NOT be NULL.

**TargetApplicationId:** The name of the target application. It MUST be between 1 and 256 characters, inclusive, in length. It MUST NOT be NULL.

### 2.2.4.11 SecureStoreServiceFault

**Namespace:** http://schemas.datacontract.org/2004/07/Microsoft.Office.SecureStoreService.Server

An error complex type containing information about a server-side error because of a violation of constraints on **SSS store**. The complex type MUST only be included as part of a soap fault as specified in section [2.2.2.1](#).

```
<xs:complexType name="SecureStoreServiceFault" xmlns:xs="http://www.w3.org/2001/XMLSchema">
  <xs:sequence>
    <xs:element minOccurs="0" name="ErrorCode" type="q1:SecureStoreErrorCode"/>
    <xs:element xmlns:q4="http://schemas.datacontract.org/2004/07/System.ServiceModel"
minOccurs="0" name="InnerExceptionDetail" nillable="true" type="q4:ExceptionDetail"/>
  </xs:sequence>
</xs:complexType>
```

```
<xs:element minOccurs="0" name="Message" nillable="true" type="xs:string"/>
</xs:sequence>
</xs:complexType>
```

**ErrorCode:** The error code of the violation. It MUST NOT be NULL.

**InnerExceptionDetail:** The details of the inner exception.

**Message:** A description of the violation. It MUST NOT be NULL.

#### 2.2.4.12 SecureStoreServiceTargetApplicationNotFoundFault

**Namespace:** <http://schemas.datacontract.org/2004/07/Microsoft.Office.SecureStoreService.Server>

An error complex type containing information about a server-side error because specified **target application** not being found in **SSS store**. The complex type MUST be included as part of a soap fault.

```
<xs:complexType name="SecureStoreServiceTargetApplicationNotFoundFault"
xmlns:xs="http://www.w3.org/2001/XMLSchema">
  <xs:sequence>
    <xs:element minOccurs="0" name="Message" nillable="true" type="xs:string"/>
    <xs:element minOccurs="0" name="TargetApplicationId" nillable="true" type="xs:string"/>
  </xs:sequence>
</xs:complexType>
```

**Message:** An implementation specific description of the violation. It MUST NOT be NULL.

**TargetApplicationId:** The name of the target application. It MUST be between 1 and 256 characters, inclusive, in length.

#### 2.2.4.13 SerializableSecureStoreCredential

**Namespace:** <http://schemas.datacontract.org/2004/07/Microsoft.Office.SecureStoreService.Server>

The **SerializableSecureStoreCredential** complex type contains information about secure store **credential**.

```
<xs:complexType name="SerializableSecureStoreCredential"
xmlns:xs="http://www.w3.org/2001/XMLSchema">
  <xs:sequence>
    <xs:element name="credential" nillable="true" type="xs:base64Binary"/>
  </xs:sequence>
  <xs:element
xmlns:tns1="http://schemas.datacontract.org/2004/07/Microsoft.BusinessData.Infrastructure.SecureStore"
name="credentialType" type="tns1:SecureStoreCredentialType"/>
</xs:complexType>
```

**credential:** It contains the byte array of the credential. It MUST NOT be NULL.

**credentialType:** Element specified by [SecureStoreCredentialType](#) simple type.

#### 2.2.4.14 SystemException

**Namespace:** <http://schemas.datacontract.org/2004/07/System>

The **SystemException** complex type is an error complex type that contains information about a protocol-server-side error caused by an attempt to perform an operation that is invalid for the current state of the protocol server.

```
<xs:complexType name="SystemException" xmlns:xs="http://www.w3.org/2001/XMLSchema">
  <xs:complexContent mixed="false">
    <xs:extension base="q2:Exception"/>
  </xs:complexContent>
</xs:complexType>
```

#### 2.2.4.15 TargetApplication

**Namespace:** http://schemas.datacontract.org/2004/07/Microsoft.Office.SecureStoreService.Server

The **TargetApplication** complex type contains information about the **target application** definition.

```
<xs:complexType name="TargetApplication" xmlns:xs="http://www.w3.org/2001/XMLSchema">
  <xs:sequence>
    <xs:element name="appId" nillable="true" type="xs:string"/>
    <xs:element name="contactEmail" nillable="true" type="xs:string"/>
    <xs:element name="credentialManagementUrl" nillable="true" type="xs:anyURI"/>
    <xs:element name="friendlyName" nillable="true" type="xs:string"/>
    <xs:element name="ticketTimeout" type="xs:int"/>
  </xs:sequence>
  xmlns:tns1="http://schemas.datacontract.org/2004/07/Microsoft.BusinessData.Infrastructure.SecureStore" name="type" type="tns1:TargetApplicationType"/>
</xs:complexType>
```

**appId:** The name of the target application. It MUST be between 1 and 256 characters, inclusive, in length.

**contactEmail:** The email address of an administrator who owns the administration responsibility for this target application. It MUST either be NULL, or be a valid formatted email address and less than or equal to 128 characters in length.

**credentialManagementUrl:** The URL for managing **credentials** for this target application. It MUST be NULL or contain between 1 and 2084 characters, inclusive, in length.

**friendlyName:** The descriptive name of the target application. It MUST be between 1 and 256 characters, inclusive, in length.

**ticketTimeout:** The validity in minutes for **SSS tickets** for this target application. This value MUST be between 1 and 525600, inclusive, if the target application type is IndividualWithTicketing or GroupWithTicketing. This value MUST be set to 0 if the target application type is not equal to IndividualWithTicketing or GroupWithTicketing.

**type:** The element specified by the **TargetApplicationType** simple type (section [2.2.5.5](#)).

#### 2.2.4.16 TargetApplicationClaims

**Namespace:** http://schemas.datacontract.org/2004/07/Microsoft.Office.SecureStoreService.Server

The **TargetApplicationClaims** complex type contains information about **claims (2)** that represent the **SSS users** that are administrators, group members, or SSS users that can redeem a SSS ticket of a **target application**.

```
<xs:complexType name="TargetApplicationClaims" xmlns:xs="http://www.w3.org/2001/XMLSchema">
  <xs:sequence>
```

```

    <xs:element name="administratorClaims" nillable="true"
type="q1:ArrayOfSecureStoreServiceClaim"/>
    <xs:element name="groupClaims" nillable="true" type="q1:ArrayOfSecureStoreServiceClaim"/>
    <xs:element name="ticketRedeemerClaims" nillable="true"
type="q1:ArrayOfSecureStoreServiceClaim"/>
  </xs:sequence>
</xs:complexType>

```

**administratorClaims:** The set of claims (2) that represent the group of SSS users that are administrators of a target application. It MUST NOT be NULL. It MUST contain at least one administrator claim item.

**groupClaims:** The set of claims (2) that represent the group of SSS users that are group members for a **group target application**. If the specified target application is a group target application, the value MUST NOT be NULL.

**ticketRedeemerClaims:** The set of claims (2) that represent the group of SSS users that can redeem a **SSS ticket** for a target application. If the specified target application is a target application with ticketing, the value MUST NOT be NULL.

#### 2.2.4.17 TargetApplicationField

**Namespace:** <http://schemas.datacontract.org/2004/07/Microsoft.Office.SecureStoreService.Server>

The **TargetApplicationField** complex type contains **credential** field definition information for the **target application**.

```

<xs:complexType name="TargetApplicationField" xmlns:xs="http://www.w3.org/2001/XMLSchema">
  <xs:sequence>
    <xs:element
xmlns:tns1="http://schemas.datacontract.org/2004/07/Microsoft.BusinessData.Infrastructure.SecureStore" name="credentialType" type="tns1:SecureStoreCredentialType"/>
    <xs:element name="masked" type="xs:boolean"/>
    <xs:element name="name" nillable="true" type="xs:string"/>
  </xs:sequence>
</xs:complexType>

```

**credentialType:** The type of the credential that the **target application field** contains.

**masked:** A Boolean value that specifies whether the target application field needs to be masked when displayed in an implementation-specific user interface.

**name:** The name of the target application field. It MUST be between 1 and 256 characters, inclusive, in length.

#### 2.2.4.18 ArrayOfKeyValueOfstringstring

**Namespace:** <http://schemas.microsoft.com/2003/10/Serialization/Arrays>

The **ArrayOfKeyValueOfstringstring** complex type [<6>](#) representing the list of **CustomSettings** specified in section [2.2.4.19](#).

```

<xs:complexType name="ArrayOfKeyValueOfstringstring"
xmlns:xs="http://www.w3.org/2001/XMLSchema">
  <xs:sequence>
    <xs:element minOccurs="0" maxOccurs="unbounded" name="KeyValueOfstringstring">
      <xs:complexType>
        <xs:sequence>
          <xs:element name="Key" nillable="true" type="xs:string"/>

```

```

        <xs:element name="Value" nillable="true" type="xs:string"/>
    </xs:sequence>
</xs:complexType>
</xs:element>
</xs:sequence>
</xs:complexType>

```

**KeyValueOfstringstring:** Element specified by **CustomSettings** in section 2.2.4.19.

**KeyValueOfstringstring.Key:** The name of the custom setting for the connection settings object.

**KeyValueOfstringstring.Value:** The value of the custom setting for the connection settings object.

## 2.2.4.19 ConnectionSettings

### Namespace:

http://schemas.datacontract.org/2004/07/Microsoft.BusinessData.Infrastructure.SecureStore

The **ConnectionSettings** complex type [<7>](#) contains information about an **endpoint (4)** that can be used to connect to it.

```

<xs:complexType name="ConnectionSettings" xmlns:xs="http://www.w3.org/2001/XMLSchema">
  <xs:sequence>
    <xs:element minOccurs="0" name="AuthenticationMode" nillable="true" type="xs:string"/>
    <xs:element minOccurs="0" name="ConnectionSettingsType"
type="tnsl:ConnectionSettingsType"/>
    <xs:element xmlns:q3="http://schemas.microsoft.com/2003/10/Serialization/Arrays"
minOccurs="0" name="CustomSettings" nillable="true" type="q3:ArrayOfKeyValueOfstringstring"/>
    <xs:element minOccurs="0" name="Description" nillable="true" type="xs:string"/>
    <xs:element minOccurs="0" name="Name" nillable="true" type="xs:string"/>
    <xs:element minOccurs="0" name="ParentName" nillable="true" type="xs:string"/>
    <xs:element minOccurs="0" name="ProxySSOApplicationId" nillable="true" type="xs:string"/>
    <xs:element minOccurs="0" name="ProxyTarget" nillable="true" type="xs:string"/>
    <xs:element minOccurs="0" name="SSOApplicationId" nillable="true" type="xs:string"/>
    <xs:element minOccurs="0" name="SSOProviderImplId" nillable="true" type="xs:string"/>
    <xs:element minOccurs="0" name="Target" nillable="true" type="xs:string"/>
  </xs:sequence>
</xs:complexType>

```

**AuthenticationMode:** The **authentication mode** used by the **endpoint (4)**. It MUST be NULL or contain between 1 and 256 characters, inclusive, in length.

**ConnectionSettingsType:** The element specified by the **ConnectionSettingsType** simple type (section [2.2.5.6](#)).

**CustomSettings:** A **dictionary**, of string type key and value pairs, which is meant to store additional information about an **endpoint (4)** that cannot be stored as part of the **ConnectionSettings** complex type. The list MUST be serialized into **ArrayOfKeyValueOfstringstring** complex type (section [2.2.4.18](#)) and the length of the serialized string MUST NOT exceed 4000 characters.

**Description:** The description of the **endpoint (4)**. It MUST be NULL or contain between 1 and 1024 characters, inclusive, in length.

**Name:** The unique name used to identify the **endpoint (4)**. It MUST contain between 1 and 256 characters, inclusive, in length.

**ParentName:** The unique name used to identify the parent of the **endpoint (4)**. It MUST be NULL or contain between 1 and 256 characters, inclusive, in length.



**ProxySSOApplicationId:** The appId of the **target application** (section [2.2.4.15](#)) to the proxy of the **endpoint (4)**. It MUST be NULL or contain between 1 and 256 characters, inclusive, in length.

**ProxyTarget:** The URL of the proxy for the **endpoint (4)**. It MUST be NULL or contain between 1 and 2084 characters, inclusive, in length.

**SSOApplicationId:** The appId of the target application (section 2.2.4.15) to the **endpoint (4)**. It MUST be NULL or contain between 1 and 256 characters, inclusive, in length.

**SSOProviderImplId:** The name of the implementation of the target application for the **endpoint (4)**.

**Target:** The URL of the **endpoint (4)**. It MUST be NULL or contain between 1 and 2084 characters, inclusive, in length.

#### 2.2.4.20 ConnectionSettingsNotFoundFault

**Namespace:** <http://schemas.datacontract.org/2004/07/Microsoft.Office.SecureStoreService.Server>

An error complex type containing information about a server-side error because specified connection settings are not being found in **SSS store**.[<8>](#) The complex type MUST be included as part of a SOAP fault.

```
<xs:complexType name="ConnectionSettingsNotFoundFault"
xmlns:xs="http://www.w3.org/2001/XMLSchema">
  <xs:sequence>
    <xs:element minOccurs="0" name="Message" nillable="true" type="xs:string"/>
  </xs:sequence>
</xs:complexType>
```

**Message:** An implementation specific description of the violation. It MUST NOT be NULL.

#### 2.2.4.21 ExceptionDetail

**Namespace:** <http://schemas.datacontract.org/2004/07/System.ServiceModel>

An error complex type representing the details of the violation that happened inside the **Secure Store Service (SSS)**.[<9>](#) This complex type MUST only be included as part of a SOAP fault.

```
<xs:complexType name="ExceptionDetail" xmlns:xs="http://www.w3.org/2001/XMLSchema">
  <xs:sequence>
    <xs:element minOccurs="0" name="HelpLink" nillable="true" type="xs:string"/>
    <xs:element minOccurs="0" name="InnerException" nillable="true"
type="q4:ExceptionDetail"/>
    <xs:element minOccurs="0" name="Message" nillable="true" type="xs:string"/>
    <xs:element minOccurs="0" name="StackTrace" nillable="true" type="xs:string"/>
    <xs:element minOccurs="0" name="Type" nillable="true" type="xs:string"/>
  </xs:sequence>
</xs:complexType>
```

**HelpLink:** The help link of the exception.

**InnerException:** The **ExceptionDetail** object representing the inner exception.

**Message:** The description of the exception.

**StackTrace:** The stack trace of the exception.

**Type:** The type of the exception.

## 2.2.4.22 SecureStoreServiceConnectionSettingsAlreadyExistFault

**Namespace:** http://schemas.datacontract.org/2004/07/Microsoft.Office.SecureStoreService.Server

An error complex type representing a server-side error caused by a request to create a **ConnectionSettings endpoint** with identification information that already exists. <10> This complex type MUST only be used as a SOAP fault.

```
<xs:complexType name="SecureStoreServiceConnectionSettingsAlreadyExistFault"
xmlns:xs="http://www.w3.org/2001/XMLSchema">
  <xs:sequence>
    <xs:element minOccurs="0" name="Message" nillable="true" type="xs:string"/>
  </xs:sequence>
</xs:complexType>
```

**Message:** A description of the violation.

## 2.2.5 Simple Types

The following table summarizes the set of common **XML schema** simple type definitions defined by this specification. XML schema simple type definitions that are specific to a particular operation are described with the operation.

Simple type	Description
char	Reserved.
ConnectionSettingsType	<b>ConnectionSettingsType</b> <11> is an enumeration indicating the type of <b>ConnectionSettings</b> (section 2.2.4.19).
duration	Reserved.
guid	Specifies the string representation of a <b>GUID</b> in the form of a GUID string.
SecureStoreCredentialType	<b>SecureStoreCredentialType</b> is an enumeration indicating the type of <b>SerializableSecureStoreCredential</b> (section 2.2.4.13).
SecureStoreErrorCode	This simple type represents the type of an error. <12>
TargetApplicationType	<b>TargetApplicationType</b> is an enumeration indicating the type of <b>TargetApplication</b> (section 2.2.4.15).

### 2.2.5.1 char

**Namespace:** http://schemas.microsoft.com/2003/10/Serialization/

Reserved.

```
<xs:simpleType name="char" xmlns:xs="http://www.w3.org/2001/XMLSchema">
  <xs:restriction base="xs:int"/>
</xs:simpleType>
```

### 2.2.5.2 duration

**Namespace:** http://schemas.microsoft.com/2003/10/Serialization/

Reserved.

```
<xs:simpleType name="duration" xmlns:xs="http://www.w3.org/2001/XMLSchema">
  <xs:restriction base="xs:duration">
    <xs:pattern value="\-?P(\d*D)?(T(\d*H)?(\d*M)?(\d*(\.\d*)?S)?)?" />
    <xs:minInclusive value="-P10675199DT2H48M5.4775808S" />
    <xs:maxInclusive value="P10675199DT2H48M5.4775807S" />
  </xs:restriction>
</xs:simpleType>
```

### 2.2.5.3 guid

**Namespace:** <http://schemas.microsoft.com/2003/10/Serialization/>

Specifies the string representation of a **GUID** in the form of a GUID string.

```
<xs:simpleType name="guid" xmlns:xs="http://www.w3.org/2001/XMLSchema">
  <xs:restriction base="xs:string">
    <xs:pattern value="[\da-fA-F]{8}-[\da-fA-F]{4}-[\da-fA-F]{4}-[\da-fA-F]{4}-[\da-fA-F]{12}" />
  </xs:restriction>
</xs:simpleType>
```

### 2.2.5.4 SecureStoreCredentialType

**Namespace:**

<http://schemas.datacontract.org/2004/07/Microsoft.BusinessData.Infrastructure.SecureStore>

**SecureStoreCredentialType** is an enumeration indicating the type of **SerializableSecureStoreCredential** (section [2.2.4.13](#)).

```
<xs:simpleType name="SecureStoreCredentialType" xmlns:xs="http://www.w3.org/2001/XMLSchema">
  <xs:restriction base="xs:string">
    <xs:enumeration value="UserName" />
    <xs:enumeration value="Password" />
    <xs:enumeration value="Pin" />
    <xs:enumeration value="Key" />
    <xs:enumeration value="Generic" />
    <xs:enumeration value="WindowsUserName" />
    <xs:enumeration value="WindowsPassword" />
    <xs:enumeration value="Certificate" />
    <xs:enumeration value="CertificatePassword" />
  </xs:restriction>
</xs:simpleType>
```

The following table specifies the allowable values for the **SecureStoreCredentialType** simple type.

Value	Meaning
UserName	User name <b>credential</b> type.
Password	Password credential type.
Pin	Personal identification number (PIN) credential type.
Key	Key credential type.
Generic	Generic credential type.

Value	Meaning
WindowsUserName	Windows user name credential type.
WindowsPassword	Windows password credential type.
Certificate	Certificate credential type.
CertificatePassword	Certificate password credential type.

### 2.2.5.5 TargetApplicationType

#### Namespace:

http://schemas.datacontract.org/2004/07/Microsoft.BusinessData.Infrastructure.SecureStore

**TargetApplicationType** is an enumeration indicating the type of **TargetApplication** (section [2.2.4.15](#)).

```
<xs:simpleType name="TargetApplicationType" xmlns:xs="http://www.w3.org/2001/XMLSchema">
  <xs:restriction base="xs:string">
    <xs:enumeration value="Individual"/>
    <xs:enumeration value="Group"/>
    <xs:enumeration value="IndividualWithTicketing"/>
    <xs:enumeration value="GroupWithTicketing"/>
    <xs:enumeration value="RestrictedIndividual"/>
    <xs:enumeration value="RestrictedGroup"/>
  </xs:restriction>
</xs:simpleType>
```

The following table specifies the allowable values for the **TargetApplicationType** simple type.

Value	Meaning
Individual	An <b>individual target application</b> that stores credentials for individual <b>SSS users</b> . The <b>credentials</b> are meant to be used by applications that perform no additional authorization against the data stored or retrieved from the system to which the credentials are used to authenticate.
Group	A <b>group target application</b> that stores credentials for a group of SSS users. The credentials are meant to be used by applications that perform no additional authorization against the data stored or retrieved from the system to which the credentials are used to authenticate.
IndividualWithTicketing	An individual target application that stores credentials for individual SSS users. The credentials are meant to be used by applications that perform no additional authorization against the data stored or retrieved from the system to which the credentials are used to authenticate. This <b>target application</b> also allows a user to create an <b>SSS ticket</b> . When using an SSS ticket, a user "A" can retrieve the credentials for another user "B", by using an SSS ticket created by user "B".
GroupWithTicketing	A group target application that stores credentials for a group of SSS users. The credentials are meant to be used by applications that perform no additional authorization against the data stored or retrieved from the system to which the credentials are used to authenticate. This target application also allows a user to create an SSS ticket. When using an SSS

Value	Meaning
	ticket, a user "A" can retrieve the credentials for another user "B", by using an SSS ticket created by user "B".
RestrictedIndividual	An individual target application that stores credentials for individual SSS users. The credentials are meant to be used by applications that perform additional, implementation specific, authorization against sensitive data stored or retrieved from the system to which the credentials are used to authenticate.
RestrictedGroup	A group target application that stores credentials for a group of SSS users. The credentials are meant to be used by applications that perform additional, implementation specific, authorization against sensitive data stored or retrieved from the system to which the credentials are used to authenticate.

### 2.2.5.6 ConnectionSettingsType

#### Namespace:

http://schemas.datacontract.org/2004/07/Microsoft.BusinessData.Infrastructure.SecureStore

**ConnectionSettingsType** <13> is an enumeration indicating the type of **ConnectionSettings** (section [2.2.4.19](#)).

```
<xs:simpleType name="ConnectionSettingsType" xmlns:xs="http://www.w3.org/2001/XMLSchema">
  <xs:restriction base="xs:string">
    <xs:enumeration value="None"/>
    <xs:enumeration value="OData"/>
    <xs:enumeration value="ODataMetadata"/>
    <xs:enumeration value="SQL"/>
  </xs:restriction>
</xs:simpleType>
```

The following table specifies the allowable values for the **ConnectionSettingsType** simple type.

Value	Meaning
None	No specific type.
OData	<b>OData</b> connection settings object type.
ODataMetadata	OData Metadata connection settings object type
SQL	<b>SQL</b> connection settings object type.

### 2.2.5.7 SecureStoreErrorCode

**Namespace:** http://schemas.datacontract.org/2004/07/Microsoft.Office.SecureStoreService.Server

This simple type represents the type of an error. <14>

```
<xs:simpleType name="SecureStoreErrorCode" xmlns:xs="http://www.w3.org/2001/XMLSchema">
  <xs:restriction base="xs:string">
    <xs:enumeration value="General"/>
    <xs:enumeration value="AccessDenied"/>
  </xs:restriction>
</xs:simpleType>
```

```
<xs:enumeration value="InvalidUserInput"/>
</xs:restriction>
</xs:simpleType>
```

The following table specifies the allowable values for the **SecureStoreErrorCode** simple type.

Value	Meaning
General	The error has happened for unknown reasons.
AccessDenied	The error has happened because the caller does not have sufficient rights to perform the requested operation.
InvalidUserInput	The error has happened because of invalid user inputs.

### 2.2.6 Attributes

This specification does not define any common **XML schema** attribute definitions.

### 2.2.7 Groups

This specification does not define any common **XML schema** group definitions.

### 2.2.8 Attribute Groups

This specification does not define any common **XML schema** attribute group definitions.

### 2.2.9 Common Data Structures

This specification does not define any common **XML schema** data structures.

## 3 Protocol Details

In the following sections, the schema definition might differ from the processing rules imposed by the protocol. The **WSDL** in this specification matches the WSDL that shipped with the product and provides a base description of the schema. The text that introduces the WSDL might specify differences that reflect actual Microsoft product behavior. For example, the schema definition might allow for an element to be **empty**, **null**, or **not present** but the behavior of the protocol as specified restricts the same elements to being **non-empty**, **not null**, and **present**.

The client side of this protocol is simply a pass-through. That is, no additional timers or other state is required on the client side of this protocol. Calls made by the higher-layer protocol or application are passed directly to the transport, and the results returned by the transport are passed directly back to the higher-layer protocol or application.

Except where specified, protocol clients SHOULD interpret **HTTP** status codes returned by the protocol server as specified in [\[RFC2616\]](#) (Section 10, Status Code Definitions).

This protocol allows protocol servers to notify protocol clients of application-level faults using **SOAP** faults. Except where specified, these SOAP faults are not significant for interoperability, and protocol clients can interpret them in an implementation-specific manner.

This protocol allows protocol servers to perform implementation-specific authorization checks and notify protocol clients of authorization faults using SOAP faults as specified previously in this section.

### 3.1 Server Details

All operations, except the **ChangeMasterSecretKey** operation, consist of a basic request-response pair, and the server treats each request as an independent transaction that is unrelated to any previous request.

#### 3.1.1 Abstract Data Model

This section describes a conceptual model of possible data organization that an implementation maintains to participate in this protocol. The described organization is provided to facilitate the explanation of how the protocol behaves. This document does not mandate that implementations adhere to this model as long as their external behavior is consistent with that described in this document.

The protocol server maintains the following sets of data for this protocol within an **SSS store**. Data is maintained until updated or removed.

**SSS configuration:** A set of information that dictates the behavior of the protocol server and protocol clients. It includes information such as the number of days the SSS audit entries are preserved, and a flag to indicate the auditing is enabled and timestamp indicating the version of the **SSS** configuration information set.

**Target application definitions:** A set of **target applications** that each consist of a unique identifier, programmatic name, descriptive name, e-mail contact, **claims (2)** representing the set of **SSS users** who can administer the target application, claims (2) representing the members of a **group target application**, claims (2) representing the users who can redeem an **SSS ticket**, and a set of credential field labels and information about how they can each be displayed in a user interface.

**Issued SSS tickets:** A set of unexpired tokens that represent the SSS tickets issued, along with the date and time of issue.

**Credentials:** A set of **credentials** for a single SSS user or for a set of SSS users, for each target application. An identifier is associated with each set of credentials, the unique identifier of the owning

target application and an identity claim (2) that specifies the **security principal** who owns the credentials, if the credentials are associated with an **individual target application**.

**Master Secret Key:** A secret key used by the protocol client to symmetrically encrypt and decrypt the credentials and SSS ticket to secure them, along with associated **salt** and implementation specific **checksum**. It is stored encrypted using implementation-specific means.

### 3.1.2 Timers

None.

### 3.1.3 Initialization

None.

### 3.1.4 Message Processing Events and Sequencing Rules

The specifications of the operations in this section identify the conditions under which the protocol server **MUST** respond with corresponding error complex types. In addition, if the protocol server encounters an error specific to its implementation, it **SHOULD** respond with any fault listed in the WSDL for its operation. The responses **MUST** be formatted as SOAP faults, using error complex types serialized as specified in section [2.2.9](#).

The different error complex types have the following meanings.

Error Complex Type	Condition
ArgumentException	The protocol server encounters an invalid argument value while performing implementation-specific operations.
ArgumentNullException	While performing implementation-specific operations, the protocol server encounters a NULL value for an argument that does not accept NULL values.
ArgumentOutOfRangeException	The protocol server encounters an argument with a value outside the range of permissible values while performing implementation-specific operations.
SecureStoreServiceFault	The protocol server encounters a server-side error caused by a violation of constraints on <b>SSS store</b> while performing implementation-specific operations.
SecureStoreServiceTargetApplicationNotFoundFault	The <b>target application</b> identified by the applicationId parameter does not exist in the specified <b>SSS partition</b> .

The following table summarizes the list of operations as defined by this specification.

Operation	Description
<b>ChangeMasterSecretKey</b>	This operation is used to change the <b>master secret key</b> .
<b>CreateApplication</b>	This operation is used to create a new target application in the specified SSS partition.
<b>CreateConnectionSettings</b>	This operation is used to create a new connection settings object in the specified SSS partition. <a href="#">&lt;15&gt;</a>



Operation	Description
<b>DeleteAllUserCredentials</b>	This operation is used to delete the <b>credentials</b> of an <b>SSS user</b> for all the <b>individual target applications</b> in the specified SSS partition.
<b>DeleteApplication</b>	This operation is used to delete the specified target application in the SSS partition. The caller <b>MUST</b> be an administrator of the specified target application.
<b>DeleteConnectionSettings</b>	This operation is used to delete an existing connection settings object from the specified SSS partition. <16>
<b>DeleteCredentials</b>	This operation is used to delete all the credentials of the caller for the specified individual target application in the specified SSS partition.
<b>DeleteUserCredentials</b>	This operation is used to delete all the credentials for an SSS user for the specified individual target application in the specified SSS partition. The caller <b>MUST</b> be an administrator of the specified target application.
<b>GetAllConnectionSettings</b>	This operation is used to fetch all the connection settings object, of the specified type, in the specified SSS partition. <17>
<b>GetApplication</b>	This operation is used to retrieve target application for the specified target application name in the specified SSS partition. The caller <b>MUST</b> be an administrator of the specified target application.
<b>GetApplicationAdministratorClaims</b>	This operation is used to retrieve the set of <b>claims (2)</b> that represent the group of SSS users that are administrators for the specified target application in the specified SSS partition. The caller <b>MUST</b> be an administrator of the specified target application.
<b>GetApplicationClaims</b>	<p>This operation is used to retrieve the set of claims (2) that represent the SSS users that are administrators, group members and SSS users that can redeem an <b>SSS ticket</b> for the specified target application in the specified SSS partition. The caller <b>MUST</b> be an administrator of the specified target application.</p> <p>Upon successful execution, this protocol server <b>MUST</b> return three collections.</p> <p>The first collection <b>MUST</b> contain the claims (2) that represent the group of SSS users who are administrators of the specified target application.</p> <p>The second collection <b>MUST</b> contain the claims (2) of the members of the group target application if the specified target application is a <b>group target application</b>. If the specified target application is not a group target application, the collection <b>MUST</b> have zero items.</p> <p>The third collection <b>MUST</b> contain the claims (2) of who can redeem an SSS ticket for the specified target application. If the target application type is not IndividualWithTicketing or GroupWithTicketing, the collection <b>MUST</b> have zero items.</p>
<b>GetApplicationFields</b>	This operation is used to retrieve all the <b>target application fields</b> for the specified target application in the SSS partition. The caller <b>MUST</b> be an administrator of the specified target application.
<b>GetApplicationGroupClaims</b>	This operation is used to retrieve the set of claims (2) that represent the group of SSS users that are group members for a specified group target application in the specified SSS partition. If the specified target application is not a group target application the set <b>MUST</b> have 0 items. The caller <b>MUST</b> be an administrator of the specified target application.
<b>GetApplications</b>	This operation is used to retrieve a list of all the target applications in

Operation	Description
	the specified SSS partition where the caller is an administrator of the target applications. If the caller has implementation specific authorization to retrieve all the target applications in the specified SSS partition then all the target applications in the specified SSS partition are returned.
<b>GetApplicationTicketRedeemerClaims</b>	This operation is used to retrieve the set of claims (2) that represent the group of SSS users that can redeem an SSS ticket for a specified target application in the specified SSS partition. If the target application type is not IndividualWithTicketing or GroupWithTicketing, the set MUST have 0 items. The caller MUST be an administrator of the specified target application.
<b>GetChangeMasterSecretKeyToken</b>	This operation is used to retrieve an implementation-specific string used as a token for changing the master secret key.
<b>GetChildConnectionSettings</b>	This operation is used to fetch the connection settings object of the specified parent name in the specified SSS partition. <18>
<b>GetConnectionSettings</b>	This operation is used to fetch the connection settings object for the specified name in the specified SSS partition. <19> The credentials to connect to the target application and its proxy are also retrieved if the parameter to include them is specified.
<b>GetCredentials</b>	This operation is used to retrieve the credentials of the caller for the specified target application in the specified SSS partition, when the type of the specified target application is not RestrictedIndividual or RestrictedGroup.
<b>GetRestrictedCredentials</b>	This operation is used to retrieve the credentials of the caller for the specified target application in the specified SSS partition, when the type of the specified target application is either <b>RestrictedIndividual</b> or <b>RestrictedGroup</b> .
<b>GetSystemApplications</b>	This operation is used to retrieve the information for all the target applications that can be accessed by the caller in the specified SSS partition. The target applications that can be accessed by the caller MUST include all the group target applications in the specified SSS partition where the caller is a member of the group target application and all the individual target applications in the specified SSS partition.
<b>GetUserApplication</b>	This operation is used to retrieve target application for the specified target application name that can be accessed by the caller in the specified SSS partition. To retrieve a target application, the specified target application MUST be an individual target application; or if the target application is a group target application, the caller MUST be a member of the group target application.
<b>GetUserApplicationFields</b>	This operation is used to retrieve all the target application fields for the specified target application name that can be accessed by the caller in the SSS partition. To retrieve the target application fields the specified target application MUST be an individual target application or if the target application is a group target application, the caller MUST be a member of the group target application.
<b>GetUserApplications</b>	This operation is used to retrieve the information for all the target applications that can be accessed by the caller in the specified SSS partition. The target applications that can be accessed by the caller MUST include all the group target applications in the specified SSS

Operation	Description
	partition where the caller is a member of the group target application and all the individual target applications in the specified SSS partition.
<b>IsMasterSecretKeyPopulated</b>	This operation is used to determine whether the master secret key exists in the SSS store.
<b>IssueTicket</b>	This operation is used to issue a SSS ticket to represent the calling SSS user in the specified SSS partition. The issued SSS ticket is then stored in the SSS store to be redeemed at a later time by another SSS user with a RedeemTicket request, as specified in section <a href="#">3.1.4.22</a> , to retrieve the credentials associated with the original SSS user represented by the SSS ticket.
<b>RedeemTicket</b>	This operation is used to redeem a SSS ticket issued by a previous IssueTicket request, as specified in section <a href="#">3.1.4.21</a> , to retrieve the set of credentials associated with the SSS user represented by the specified SSS ticket for the specified target application in the specified SSS partition from the SSS store.
<b>SetChangeKeyPassphrase</b>	This operation is used to store the specified byte array used to perform implementation-specific encryption on the master secret key on the protocol server.
<b>SetCredentials</b>	This operation is used to set credentials for the caller for the specified individual target application in the specified SSS partition.
<b>SetGroupCredentials</b>	This operation is used to set credentials for the specified group target application in the specified SSS partition. The caller MUST be an administrator of the specified group target application.
<b>SetMasterSecretKey</b>	This operation is used to retrieve the encrypted master secret key from the SSS store and decrypt using the specified passphrase hash as the key using an implementation specific algorithm. The plain text master secret key is maintained locally by the protocol server for encrypting and decrypting credentials.
<b>SetUserCredentials</b>	This operation is used to set the credentials for an SSS user for the specified individual target application in the SSS partition. The caller MUST be an administrator of the specified individual target application.
<b>UpdateApplication</b>	This operation is used to update the specified target application in the SSS partition. The caller MUST be an administrator of the specified target application.
<b>UpdateConnectionSettings</b>	This operation is used to update an existing connection settings object in the specified SSS partition. <a href="#">&lt;20&gt;</a>

### 3.1.4.1 ChangeMasterSecretKey

This operation is used to change the **master secret key**.

The following is the **WSDL** port type specification of the **ChangeMasterSecretKey WSDL operation**.

```
<wsdl:operation name="ChangeMasterSecretKey" xmlns:wsdl="http://schemas.xmlsoap.org/wsdl/">
  <wsdl:input
    wsaw:Action="http://schemas.microsoft.com/sharepoint/2009/06/securestoreservice/ISecureStoresE
```

```

erviceApplication/ChangeMasterSecretKey"
message="tns:ISecureStoreServiceApplication ChangeMasterSecretKey InputMessage"
xmlns:wsaw="http://www.w3.org/2006/05/addressing/wsdl"/>
</wsdl:operation>

```

The protocol client sends an **ISecureStoreServiceApplication\_ChangeMasterSecretKey\_InputMessage** request message and the protocol server MUST NOT respond with any message.

- The protocol server MUST ignore this request if the specified **token** is not valid or the caller fails an implementation specific authorization check for changing the master secret key.
- If the master secret key does not exist, the protocol server MUST randomly generate a master secret key and perform implementation-specific encryption on it using the given byte array and store the encrypted master secret key in the **SSS store**.
- If the master secret key exists, the protocol server MUST randomly generate a new master secret key and perform implementation-specific encryption on it using the given byte array and store the encrypted master secret key in the SSS store. Then, the protocol server MUST also re-encrypt all the credentials stored in the SSS store using the generated master secret key.

### 3.1.4.1.1 Messages

The following table summarizes the set of **WSDL message** definitions that are specific to this operation.

Message	Description
<b>ISecureStoreServiceApplication_ChangeMasterSecretKey_InputMessage</b>	The request WSDL message for the <b>ChangeMasterSecretKey WSDL operation</b> .

#### 3.1.4.1.1.1 ISecureStoreServiceApplication\_ChangeMasterSecretKey\_InputMessage

The request **WSDL message** for the **ChangeMasterSecretKey WSDL operation**.

The **SOAP action** value is:

```

http://schemas.microsoft.com/sharepoint/2009/06/securestoreservice/ISecureStoreServiceApplication/ChangeMasterSecretKey

```

The **SOAP body** contains the **ChangeMasterSecretKey** element.

#### 3.1.4.1.2 Elements

The following table summarizes the **XML schema** element definitions that are specific to this operation.

Element	Description
<b>ChangeMasterSecretKey</b>	The input data for the <b>ChangeMasterSecretKey WSDL operation</b> .

### 3.1.4.1.2.1 ChangeMasterSecretKey

The **ChangeMasterSecretKey** element specifies the input data for the **ChangeMasterSecretKey WSDL operation**.

```
<xs:element name="ChangeMasterSecretKey" xmlns:xs="http://www.w3.org/2001/XMLSchema">
  <xs:complexType>
    <xs:sequence>
      <xs:element minOccurs="0" name="token" nillable="true" type="xs:string"/>
      <xs:element minOccurs="0" name="passPhraseHash" nillable="true"
type="xs:base64Binary"/>
    </xs:sequence>
  </xs:complexType>
</xs:element>
```

**token:** A string that will be used by the protocol server to determine whether this operation is allowed. This string is retrieved by the operation described in section [3.1.4.14](#).

**passPhraseHash:** A byte array, derived from an implementation specific hash of an administrator supplied passphrase, used as an encryption key to encrypt the **master secret key** using an implementation specific algorithm. It MUST be 32 bytes in length.

### 3.1.4.1.3 Complex Types

None.

### 3.1.4.1.4 Simple Types

None.

### 3.1.4.1.5 Attributes

None.

### 3.1.4.1.6 Groups

None.

### 3.1.4.1.7 Attribute Groups

None.

### 3.1.4.2 CreateApplication

This operation is used to create a new **target application** in the specified **SSS partition**.

The following is the **WSDL** port type specification of the **CreateApplication WSDL operation**.

```
<wsdl:operation name="CreateApplication" xmlns:wsdl="http://schemas.xmlsoap.org/wsdl/">
  <wsdl:input
wsaw:Action="http://schemas.microsoft.com/sharepoint/2009/06/securestoreservice/ISecureStoreserviceApplication/CreateApplication"
message="tns:ISecureStoreServiceApplication_CreateApplication_InputMessage"
xmlns:wsaw="http://www.w3.org/2006/05/addressing/wsdl"/>
  <wsdl:output
wsaw:Action="http://schemas.microsoft.com/sharepoint/2009/06/securestoreservice/ISecureStoreserviceApplication/CreateApplicationResponse"
message="tns:ISecureStoreServiceApplication_CreateApplication_OutputMessage"
xmlns:wsaw="http://www.w3.org/2006/05/addressing/wsdl"/>
```

```

<wsdl:fault
wsaw:Action="http://schemas.microsoft.com/sharepoint/2009/06/securestoreservice/ISecureStoreServiceApplication/CreateApplicationArgumentExceptionFault" name="ArgumentExceptionFault"
message="tns:ISecureStoreServiceApplication_CreateApplication_ArgumentExceptionFault_FaultMessage" xmlns:wsaw="http://www.w3.org/2006/05/addressing/wsdl"/>
<wsdl:fault
wsaw:Action="http://schemas.microsoft.com/sharepoint/2009/06/securestoreservice/ISecureStoreServiceApplication/CreateApplicationArgumentNullExceptionFault"
name="ArgumentNullExceptionFault"
message="tns:ISecureStoreServiceApplication_CreateApplication_ArgumentNullExceptionFault_FaultMessage" xmlns:wsaw="http://www.w3.org/2006/05/addressing/wsdl"/>
<wsdl:fault
wsaw:Action="http://schemas.microsoft.com/sharepoint/2009/06/securestoreservice/ISecureStoreServiceApplication/CreateApplicationArgumentOutOfRangeExceptionFault"
name="ArgumentOutOfRangeExceptionFault"
message="tns:ISecureStoreServiceApplication_CreateApplication_ArgumentOutOfRangeExceptionFault_FaultMessage" xmlns:wsaw="http://www.w3.org/2006/05/addressing/wsdl"/>
<wsdl:fault
wsaw:Action="http://schemas.microsoft.com/sharepoint/2009/06/securestoreservice/ISecureStoreServiceApplication/CreateApplicationSecureStoreServiceFaultFault"
name="SecureStoreServiceFaultFault"
message="tns:ISecureStoreServiceApplication_CreateApplication_SecureStoreServiceFaultFault_FaultMessage" xmlns:wsaw="http://www.w3.org/2006/05/addressing/wsdl"/>
</wsdl:operation>

```

The protocol client sends an **ISecureStoreServiceApplication\_CreateApplication\_InputMessage** request message and the protocol server MUST respond with an **ISecureStoreServiceApplication\_CreateApplication\_OutputMessage** response message.

When a target application is created, the protocol client MUST specify **claims** for target application administrators. If the target application type is **Group**, the protocol client MUST specify the **groupClaims** member of the *applicationClaims* parameter. If the target application type is **IndividualWithTicketing** or **GroupWithTicketing**, the protocol client MUST specify the **ticketRedeemerClaims** member of the *applicationClaims* parameter.

If any one of the conditions in the following table is met, the protocol server MUST respond with a **SOAP fault** containing the corresponding error complex type, serialized as specified in section [2.2.2.1](#). If more than one error condition is encountered, the protocol server MUST respond with exactly one error complex type, determined in an implementation-specific manner.

Error Complex Type	Condition
ArgumentException	The <b>administratorClaims</b> member in the specified <i>applicationClaims</i> parameter is NULL or empty.
ArgumentException	The target application is <b>group target application</b> , but the <b>groupClaims</b> member in the specified <i>applicationClaims</i> parameter is NULL or empty.
ArgumentException	The target application type is IndividualWithTicketing or GroupWithTicketing, but the <b>ticketRedeemerClaims</b> member in the specified <i>applicationClaims</i> parameter is NULL or empty.
ArgumentException	The <b>contactEmail</b> member of the <i>application</i> parameter is not a valid email address, as determined using implementation-specific checks, or its length is greater than 128.
ArgumentException	The <b>applicationId</b> member of the <i>application</i> parameter has a length equal to 0 or greater than 256.
ArgumentException	The <b>friendlyName</b> member of the <i>application</i>

Error Complex Type	Condition
	parameter has a length equal to zero or greater than 256.
ArgumentException	The <b>type</b> member of the <i>application</i> parameter is not a valid <a href="#">TargetApplicationType</a> .
ArgumentException	The <b>credentialManagementUrl</b> member of the <i>application</i> parameter is not a valid <b>URL</b> or its length is greater than 2084.
ArgumentOutOfRangeException	The number of <b>target application fields</b> in the specified <i>applicationFields</i> parameter is zero or greater than 10.
ArgumentOutOfRangeException	The target application type is IndividualWithTicketing or GroupWithTicketing, but the <b>ticketTimeout</b> member of <i>application</i> parameter is 0 or greater than 525600.<21>
SecureStoreServiceFault	The caller failed an implementation-specific authorization check for creating the target application.
SecureStoreServiceFault	The protocol server does not have a <b>master secret key</b> .
SecureStoreServiceFault	An implementation-specific validation of <i>rawPartitionId</i> failed.
SecureStoreServiceFault	The specified target application already exists.

### 3.1.4.2.1 Messages

The following table summarizes the set of **WSDL message** definitions that are specific to this operation.

Message	Description
<b>ISecureStoreServiceApplication_CreateApplication_InputMessage</b>	The request WSDL message for the <b>CreateApplication WSDL operation</b> .
<b>ISecureStoreServiceApplication_CreateApplication_OutputMessage</b>	The response WSDL message for the <b>CreateApplication WSDL operation</b> .

#### 3.1.4.2.1.1 ISecureStoreServiceApplication\_CreateApplication\_InputMessage

The request **WSDL message** for the **CreateApplication WSDL operation**.

The **SOAP action** value is:

```
http://schemas.microsoft.com/sharepoint/2009/06/securestoreservice/ISecureStoreServiceApplication/CreateApplication
```

The **SOAP body** contains the **CreateApplication** element.

### 3.1.4.2.1.2 ISecureStoreServiceApplication\_CreateApplication\_OutputMessage

The response **WSDL message** for the **CreateApplication WSDL operation**.

The **SOAP body** contains the **CreateApplicationResponse** element.

#### 3.1.4.2.2 Elements

The following table summarizes the **XML schema** element definitions that are specific to this operation.

Element	Description
<b>CreateApplication</b>	The input data for the <b>CreateApplication WSDL operation</b> .
<b>CreateApplicationResponse</b>	The result data for the <b>CreateApplication WSDL operation</b> .

#### 3.1.4.2.2.1 CreateApplication

The **CreateApplication** element specifies the input data for the **CreateApplication WSDL operation**.

```
<xs:element name="CreateApplication" xmlns:xs="http://www.w3.org/2001/XMLSchema">
  <xs:complexType>
    <xs:sequence>
      <xs:element xmlns:tns2="http://schemas.microsoft.com/2003/10/Serialization/"
        minOccurs="0" name="rawPartitionId" type="tns2:guid"/>
      <xs:element
        xmlns:q1="http://schemas.datacontract.org/2004/07/Microsoft.Office.SecureStoreService.Server"
        minOccurs="0" name="application" nillable="true" type="q1:TargetApplication"/>
      <xs:element
        xmlns:q1="http://schemas.datacontract.org/2004/07/Microsoft.Office.SecureStoreService.Server"
        minOccurs="0" name="applicationFields" nillable="true"
        type="q1:ArrayOfTargetApplicationField"/>
      <xs:element
        xmlns:q1="http://schemas.datacontract.org/2004/07/Microsoft.Office.SecureStoreService.Server"
        minOccurs="0" name="applicationClaims" nillable="true" type="q1:TargetApplicationClaims"/>
    </xs:sequence>
  </xs:complexType>
</xs:element>
```

**rawPartitionId:** A **GUID** that identifies the **SSS partition** of the **target application** is to be created.

**application:** The target application to be created.

**applicationFields:** List of the **target application fields** for the target application.

**applicationClaims:** **claims** for the target application.

#### 3.1.4.2.2.2 CreateApplicationResponse

The **CreateApplicationResponse** element specifies the result data for the **CreateApplication WSDL operation**.

```
<xs:element name="CreateApplicationResponse" xmlns:xs="http://www.w3.org/2001/XMLSchema">
  <xs:complexType>
    <xs:sequence/>
  </xs:complexType>
```



</xs:element>

### 3.1.4.2.3 Complex Types

None.

### 3.1.4.2.4 Simple Types

None.

### 3.1.4.2.5 Attributes

None.

### 3.1.4.2.6 Groups

None.

### 3.1.4.2.7 Attribute Groups

None.

### 3.1.4.3 DeleteAllUserCredentials

This operation is used to delete the **credentials** of an **SSS user** for all the **individual target applications** in the specified **SSS partition**.

The following is the **WSDL** port type specification of the **DeleteAllUserCredentials WSDL operation**.

```
<wsdl:operation name="DeleteAllUserCredentials"
xmlns:wsdl="http://schemas.xmlsoap.org/wsdl/">
  <wsdl:input
wsaw:Action="http://schemas.microsoft.com/sharepoint/2009/06/securestoresevice/ISecureStoreServiceApplication/DeleteAllUserCredentials"
message="tns:ISecureStoreServiceApplication DeleteAllUserCredentials InputMessage"
xmlns:wsaw="http://www.w3.org/2006/05/addressing/wsdl"/>
  <wsdl:output
wsaw:Action="http://schemas.microsoft.com/sharepoint/2009/06/securestoresevice/ISecureStoreServiceApplication/DeleteAllUserCredentialsResponse"
message="tns:ISecureStoreServiceApplication_DeleteAllUserCredentials_OutputMessage"
xmlns:wsaw="http://www.w3.org/2006/05/addressing/wsdl"/>
  <wsdl:fault
wsaw:Action="http://schemas.microsoft.com/sharepoint/2009/06/securestoresevice/ISecureStoreServiceApplication/DeleteAllUserCredentialsArgumentExceptionFault"
name="ArgumentExceptionFault"
message="tns:ISecureStoreServiceApplication DeleteAllUserCredentials ArgumentExceptionFault FaultMessage"
xmlns:wsaw="http://www.w3.org/2006/05/addressing/wsdl"/>
  <wsdl:fault
wsaw:Action="http://schemas.microsoft.com/sharepoint/2009/06/securestoresevice/ISecureStoreServiceApplication/DeleteAllUserCredentialsArgumentNullExceptionFault"
name="ArgumentNullExceptionFault"
message="tns:ISecureStoreServiceApplication DeleteAllUserCredentials ArgumentNullExceptionFault FaultMessage"
xmlns:wsaw="http://www.w3.org/2006/05/addressing/wsdl"/>
  <wsdl:fault
wsaw:Action="http://schemas.microsoft.com/sharepoint/2009/06/securestoresevice/ISecureStoreServiceApplication/DeleteAllUserCredentialsSecureStoreServiceFaultFault"
name="SecureStoreServiceFaultFault"
message="tns:ISecureStoreServiceApplication DeleteAllUserCredentials SecureStoreServiceFaultFault FaultMessage"
xmlns:wsaw="http://www.w3.org/2006/05/addressing/wsdl"/>
```

</wsdl:operation>

The protocol client sends an **ISecureStoreServiceApplication\_DeleteAllUserCredentials\_InputMessage** request message and the protocol server responds with an **ISecureStoreServiceApplication\_DeleteAllUserCredentials\_OutputMessage** response message.

If any one of the conditions in the following table is met, the protocol server MUST respond with a **SOAP fault** containing the corresponding error complex type, serialized as specified in section [2.2.2.1](#). If more than one error condition is encountered, the protocol server MUST respond with one exact error complex type, determined in an implementation-specific manner.

Error Complex Type	Condition
SecureStoreServiceFault	The caller failed an implementation specific authorization check for deleting an SSS user's credentials for all the individual target applications.
SecureStoreServiceFault	An implementation specific validation of <i>rawPartitionId</i> failed.
SecureStoreServiceFault	There are no credentials found for the SSS user specified by <b>claim (2)</b> parameter in the specified SSS partition.
SecureStoreServiceFault	The protocol server does not have a <b>master secret key</b> .

### 3.1.4.3.1 Messages

The following table summarizes the set of **WSDL message** definitions that are specific to this operation.

Message	Description
<b>ISecureStoreServiceApplication_DeleteAllUserCredentials_InputMessage</b>	The request WSDL message for the <b>DeleteAllUserCredentials WSDL operation</b> .
<b>ISecureStoreServiceApplication_DeleteAllUserCredentials_OutputMessage</b>	The response WSDL message for the <b>DeleteAllUserCredentials WSDL operation</b> .

#### 3.1.4.3.1.1 ISecureStoreServiceApplication\_DeleteAllUserCredentials\_InputMessage

The request **WSDL message** for the **DeleteAllUserCredentials WSDL operation**.

The **SOAP action** value is:

<http://schemas.microsoft.com/sharepoint/2009/06/securestoreservice/ISecureStoreServiceApplication/DeleteAllUserCredentials>

The **SOAP body** contains the **DeleteAllUserCredentials** element.

### 3.1.4.3.1.2 ISecureStoreServiceApplication\_DeleteAllUserCredentials\_OutputMessage

The response **WSDL message** for the **DeleteAllUserCredentials WSDL operation**.

The **SOAP body** contains the **DeleteAllUserCredentialsResponse** element.

### 3.1.4.3.2 Elements

The following table summarizes the **XML schema** element definitions that are specific to this operation.

Element	Description
<b>DeleteAllUserCredentials</b>	The input data for the <b>DeleteAllUserCredentials WSDL operation</b> .
<b>DeleteAllUserCredentialsResponse</b>	The result data for the <b>DeleteAllUserCredentials WSDL operation</b> .

#### 3.1.4.3.2.1 DeleteAllUserCredentials

The **DeleteAllUserCredentials** element specifies the input data for the **DeleteAllUserCredentials WSDL operation**.

```
<xs:element name="DeleteAllUserCredentials" xmlns:xs="http://www.w3.org/2001/XMLSchema">
  <xs:complexType>
    <xs:sequence>
      <xs:element xmlns:tns2="http://schemas.microsoft.com/2003/10/Serialization/"
        minOccurs="0" name="rawPartitionId" type="tns2:guid"/>
      <xs:element
        xmlns:q1="http://schemas.datacontract.org/2004/07/Microsoft.Office.SecureStoreService.Server"
        minOccurs="0" name="claim" nillable="true" type="q1:SecureStoreServiceClaim"/>
    </xs:sequence>
  </xs:complexType>
</xs:element>
```

**rawPartitionId:** A **GUID** that identifies the **SSS partition**.

**claim:** The identity **claim (2)** for the **SSS user** whose **credentials** are to be deleted from all the **target applications** in the specified SSS partition.

#### 3.1.4.3.2.2 DeleteAllUserCredentialsResponse

The **DeleteAllUserCredentialsResponse** element specifies the result data for the **DeleteAllUserCredentials WSDL operation**.

```
<xs:element name="DeleteAllUserCredentialsResponse"
  xmlns:xs="http://www.w3.org/2001/XMLSchema">
  <xs:complexType>
    <xs:sequence/>
  </xs:complexType>
</xs:element>
```

### 3.1.4.3.3 Complex Types

None.

#### 3.1.4.3.4 Simple Types

None.

#### 3.1.4.3.5 Attributes

None.

#### 3.1.4.3.6 Groups

None.

#### 3.1.4.3.7 Attribute Groups

None.

#### 3.1.4.4 DeleteApplication

This operation is used to delete the specified **target application** in the **SSS partition**. The caller **MUST** be an administrator of the specified target application.

The following is the **WSDL** port type specification of the **DeleteApplication WSDL operation**.

```
<wsdl:operation name="DeleteApplication" xmlns:wsdl="http://schemas.xmlsoap.org/wsdl/">
  <wsdl:input
    wsaw:Action="http://schemas.microsoft.com/sharepoint/2009/06/securestoreservice/ISecureStoreserviceApplication/DeleteApplication"
    message="tns:ISecureStoreServiceApplication_DeleteApplication_InputMessage"
    xmlns:wsaw="http://www.w3.org/2006/05/addressing/wsdl"/>
  <wsdl:output
    wsaw:Action="http://schemas.microsoft.com/sharepoint/2009/06/securestoreservice/ISecureStoreserviceApplication/DeleteApplicationResponse"
    message="tns:ISecureStoreServiceApplication DeleteApplication OutputMessage"
    xmlns:wsaw="http://www.w3.org/2006/05/addressing/wsdl"/>
  <wsdl:fault
    wsaw:Action="http://schemas.microsoft.com/sharepoint/2009/06/securestoreservice/ISecureStoreserviceApplication/DeleteApplicationArgumentExceptionFault" name="ArgumentExceptionFault"
    message="tns:ISecureStoreServiceApplication DeleteApplication ArgumentExceptionFault FaultMessage" xmlns:wsaw="http://www.w3.org/2006/05/addressing/wsdl"/>
  <wsdl:fault
    wsaw:Action="http://schemas.microsoft.com/sharepoint/2009/06/securestoreservice/ISecureStoreserviceApplication/DeleteApplicationArgumentNullExceptionFault"
    name="ArgumentNullExceptionFault"
    message="tns:ISecureStoreServiceApplication DeleteApplication ArgumentNullExceptionFault FaultMessage" xmlns:wsaw="http://www.w3.org/2006/05/addressing/wsdl"/>
  <wsdl:fault
    wsaw:Action="http://schemas.microsoft.com/sharepoint/2009/06/securestoreservice/ISecureStoreserviceApplication/DeleteApplicationSecureStoreServiceFaultFault"
    name="SecureStoreServiceFaultFault"
    message="tns:ISecureStoreServiceApplication DeleteApplication SecureStoreServiceFaultFault FaultMessage" xmlns:wsaw="http://www.w3.org/2006/05/addressing/wsdl"/>
  <wsdl:fault
    wsaw:Action="http://schemas.microsoft.com/sharepoint/2009/06/securestoreservice/ISecureStoreserviceApplication/DeleteApplicationSecureStoreServiceTargetApplicationNotFoundFaultFault"
    name="SecureStoreServiceTargetApplicationNotFoundFaultFault"
    message="tns:ISecureStoreServiceApplication DeleteApplication SecureStoreServiceTargetApplicationNotFoundFaultFault FaultMessage" xmlns:wsaw="http://www.w3.org/2006/05/addressing/wsdl"/>
</wsdl:operation>
```

The protocol client sends an **ISecureStoreServiceApplication\_DeleteApplication\_InputMessage** request message and the protocol server MUST respond with an **ISecureStoreServiceApplication\_DeleteApplication\_OutputMessage** response message.

If any one of the conditions in the following table is met, the protocol server MUST respond with a **SOAP fault** containing the corresponding error complex type, serialized as specified in section [2.2.2.1](#). If more than one error condition is encountered, the protocol server MUST respond with exactly one error complex type, determined in an implementation-specific manner.

Error Complex Type	Condition
ArgumentException	The length of the <i>applicationId</i> parameter is 0 or greater than 256.
SecureStoreServiceFault	The caller is not an administrator of the specified target application.
SecureStoreServiceFault	The protocol server does not have a <b>master secret key</b> .
SecureStoreServiceFault	An implementation specific validation of <i>rawPartitionId</i> failed.
SecureStoreServiceTargetApplicationNotFoundFault	The target application identified by the <i>applicationId</i> parameter does not exist in the specified SSS partition.

### 3.1.4.4.1 Messages

The following table summarizes the set of **WSDL message** definitions that are specific to this operation.

Message	Description
<b>ISecureStoreServiceApplication_DeleteApplication_InputMessage</b>	The request WSDL message for the <b>DeleteApplication WSDL operation</b> .
<b>ISecureStoreServiceApplication_DeleteApplication_OutputMessage</b>	The response WSDL message for the <b>DeleteApplication WSDL operation</b> .

#### 3.1.4.4.1.1 ISecureStoreServiceApplication\_DeleteApplication\_InputMessage

The request **WSDL message** for the **DeleteApplication WSDL operation**.

The **SOAP action** value is:

```
http://schemas.microsoft.com/sharepoint/2009/06/securestoreservice/ISecureStoreServiceApplication/DeleteApplication
```

The **SOAP body** contains the **DeleteApplication** element.

#### 3.1.4.4.1.2 ISecureStoreServiceApplication\_DeleteApplication\_OutputMessage

The response **WSDL message** for the **DeleteApplication WSDL operation**.

The **SOAP body** contains the **DeleteApplicationResponse** element.

### 3.1.4.4.2 Elements

The following table summarizes the **XML schema** element definitions that are specific to this operation.

Element	Description
<b>DeleteApplication</b>	The input data for the <b>DeleteApplication WSDL operation</b> .
<b>DeleteApplicationResponse</b>	The result data for the <b>DeleteApplication WSDL operation</b> .

#### 3.1.4.4.2.1 DeleteApplication

The **DeleteApplication** element specifies the input data for the **DeleteApplication WSDL operation**.

```
<xs:element name="DeleteApplication" xmlns:xs="http://www.w3.org/2001/XMLSchema">
  <xs:complexType>
    <xs:sequence>
      <xs:element xmlns:tns2="http://schemas.microsoft.com/2003/10/Serialization/"
minOccurs="0" name="rawPartitionId" type="tns2:guid"/>
      <xs:element minOccurs="0" name="applicationId" nillable="true" type="xs:string"/>
    </xs:sequence>
  </xs:complexType>
</xs:element>
```

**rawPartitionId:** A **GUID** that identifies the **SSS partition** of the **target application** to be deleted.

**applicationId:** The name of the target application. It MUST be between 1 and 256 characters, inclusive, in length.

#### 3.1.4.4.2.2 DeleteApplicationResponse

The **DeleteApplicationResponse** element specifies the result data for the **DeleteApplication WSDL operation**.

```
<xs:element name="DeleteApplicationResponse" xmlns:xs="http://www.w3.org/2001/XMLSchema">
  <xs:complexType>
    <xs:sequence/>
  </xs:complexType>
</xs:element>
```

#### 3.1.4.4.3 Complex Types

None.

#### 3.1.4.4.4 Simple Types

None.

#### 3.1.4.4.5 Attributes

None.

### 3.1.4.4.6 Groups

None.

### 3.1.4.4.7 Attribute Groups

None.

### 3.1.4.5 DeleteCredentials

This operation is used to delete all the **credentials** of the caller for the specified **individual target application** in the specified **SSS partition**.

The following is the **WSDL** port type specification of the **DeleteCredentials WSDL operation**.

```
<wsdl:operation name="DeleteCredentials" xmlns:wsdl="http://schemas.xmlsoap.org/wsdl/">
  <wsdl:input
    wsaw:Action="http://schemas.microsoft.com/sharepoint/2009/06/securestoreservice/ISecureStores
erviceApplication/DeleteCredentials"
    message="tns:ISecureStoreServiceApplication_DeleteCredentials_InputMessage"
    xmlns:wsaw="http://www.w3.org/2006/05/addressing/wsdl"/>
  <wsdl:output
    wsaw:Action="http://schemas.microsoft.com/sharepoint/2009/06/securestoreservice/ISecureStores
erviceApplication/DeleteCredentialsResponse"
    message="tns:ISecureStoreServiceApplication_DeleteCredentials_OutputMessage"
    xmlns:wsaw="http://www.w3.org/2006/05/addressing/wsdl"/>
  <wsdl:fault
    wsaw:Action="http://schemas.microsoft.com/sharepoint/2009/06/securestoreservice/ISecureStores
erviceApplication/DeleteCredentialsArgumentExceptionFault" name="ArgumentExceptionFault"
    message="tns:ISecureStoreServiceApplication_DeleteCredentials_ArgumentExceptionFault_FaultMes
sage" xmlns:wsaw="http://www.w3.org/2006/05/addressing/wsdl"/>
  <wsdl:fault
    wsaw:Action="http://schemas.microsoft.com/sharepoint/2009/06/securestoreservice/ISecureStores
erviceApplication/DeleteCredentialsArgumentNullExceptionFault"
    name="ArgumentNullExceptionFault"
    message="tns:ISecureStoreServiceApplication_DeleteCredentials_ArgumentNullExceptionFault_Faul
tMessage" xmlns:wsaw="http://www.w3.org/2006/05/addressing/wsdl"/>
  <wsdl:fault
    wsaw:Action="http://schemas.microsoft.com/sharepoint/2009/06/securestoreservice/ISecureStores
erviceApplication/DeleteCredentialsSecureStoreServiceCredentialsNotFoundFaultFault"
    name="SecureStoreServiceCredentialsNotFoundFaultFault"
    message="tns:ISecureStoreServiceApplication_DeleteCredentials_SecureStoreServiceCredentialsNo
tFoundFaultFault_FaultMessage" xmlns:wsaw="http://www.w3.org/2006/05/addressing/wsdl"/>
  <wsdl:fault
    wsaw:Action="http://schemas.microsoft.com/sharepoint/2009/06/securestoreservice/ISecureStores
erviceApplication/DeleteCredentialsSecureStoreServiceFaultFault"
    name="SecureStoreServiceFaultFault"
    message="tns:ISecureStoreServiceApplication_DeleteCredentials_SecureStoreServiceFaultFault_Fa
ultMessage" xmlns:wsaw="http://www.w3.org/2006/05/addressing/wsdl"/>
  <wsdl:fault
    wsaw:Action="http://schemas.microsoft.com/sharepoint/2009/06/securestoreservice/ISecureStores
erviceApplication/DeleteCredentialsSecureStoreServiceTargetApplicationNotFoundFaultFault"
    name="SecureStoreServiceTargetApplicationNotFoundFaultFault"
    message="tns:ISecureStoreServiceApplication_DeleteCredentials_SecureStoreServiceTargetApplica
tionNotFoundFaultFault_FaultMessage" xmlns:wsaw="http://www.w3.org/2006/05/addressing/wsdl"/>
</wsdl:operation>
```

The protocol client sends an **ISecureStoreServiceApplication\_DeleteCredentials\_InputMessage** request message and the protocol server responds with an **ISecureStoreServiceApplication\_DeleteCredentials\_OutputMessage** response message.

If any one of the conditions in the following table is met, the protocol server MUST respond with a **SOAP fault** containing the corresponding error complex type, serialized as specified in section

[2.2.2.1](#). If more than one error condition is encountered, the protocol server MUST respond with exactly one error complex type, determined in an implementation-specific manner.

Error Complex Type	Condition
ArgumentException	The length of specified <i>applicationId</i> parameter is 0 or greater than 256.
SecureStoreServiceFault	The specified <i>rawPartitionId</i> parameter is NULL or an implementation specific validation of <i>rawPartitionId</i> failed.
SecureStoreServiceCredentialsNotFoundFault	There are no credentials found for the caller in the <b>SSS store</b> for the specified <b>target application</b> .
SecureStoreServiceTargetApplicationNotFoundFault	The target application identified by the specified <i>applicationId</i> parameter is a <b>group target application</b> .
SecureStoreServiceTargetApplicationNotFoundFault	The target application specified by the <i>applicationId</i> parameter cannot be found in the SSS store.

### 3.1.4.5.1 Messages

The following table summarizes the set of **WSDL message** definitions that are specific to this operation.

Message	Description
<b>ISecureStoreServiceApplication_DeleteCredentials_InputMessage</b>	The request WSDL message for the <b>DeleteCredentials WSDL operation</b> .
<b>ISecureStoreServiceApplication_DeleteCredentials_OutputMessage</b>	The response WSDL message for the <b>DeleteCredentials WSDL operation</b> .

#### 3.1.4.5.1.1 ISecureStoreServiceApplication\_DeleteCredentials\_InputMessage

The request **WSDL message** for the **DeleteCredentials WSDL operation**.

The **SOAP action** value is:

```
http://schemas.microsoft.com/sharepoint/2009/06/securestoreservice/ISecureStoreServiceApplication/DeleteCredentials
```

The **SOAP body** contains the **DeleteCredentials** element.

#### 3.1.4.5.1.2 ISecureStoreServiceApplication\_DeleteCredentials\_OutputMessage

The response **WSDL message** for the **DeleteCredentials WSDL operation**.

The **SOAP body** contains the **DeleteCredentialsResponse** element.

### 3.1.4.5.2 Elements



The following table summarizes the **XML schema** element definitions that are specific to this operation.

Element	Description
<b>DeleteCredentials</b>	The input data for the <b>DeleteCredentials WSDL operation</b> .
<b>DeleteCredentialsResponse</b>	The result data for the <b>DeleteCredentials WSDL operation</b> .

### 3.1.4.5.2.1 DeleteCredentials

The **DeleteCredentials** element specifies the input data for the **DeleteCredentials WSDL operation**.

```
<xs:element name="DeleteCredentials" xmlns:xs="http://www.w3.org/2001/XMLSchema">
  <xs:complexType>
    <xs:sequence>
      <xs:element xmlns:tns2="http://schemas.microsoft.com/2003/10/Serialization/"
        minOccurs="0" name="rawPartitionId" type="tns2:guid"/>
      <xs:element minOccurs="0" name="applicationId" nillable="true" type="xs:string"/>
    </xs:sequence>
  </xs:complexType>
</xs:element>
```

**rawPartitionId:** A **GUID** that identifies the **SSS partition** of the **target application**.

**applicationId:** The name of the target application. It **MUST** be between 1 and 256 characters, inclusive, in length.

### 3.1.4.5.2.2 DeleteCredentialsResponse

The **DeleteCredentialsResponse** element specifies the result data for the **DeleteCredentials WSDL operation**.

```
<xs:element name="DeleteCredentialsResponse" xmlns:xs="http://www.w3.org/2001/XMLSchema">
  <xs:complexType>
    <xs:sequence/>
  </xs:complexType>
</xs:element>
```

### 3.1.4.5.3 Complex Types

None.

### 3.1.4.5.4 Simple Types

None.

### 3.1.4.5.5 Attributes

None.

### 3.1.4.5.6 Groups

None.

### 3.1.4.5.7 Attribute Groups

None.

### 3.1.4.6 DeleteUserCredentials

This operation is used to delete all the **credentials** for an **SSS user** for the specified **individual target application** in the specified **SSS partition**. The caller **MUST** be an administrator of the specified **target application**.

The following is the **WSDL** port type specification of the **DeleteUserCredentials WSDL operation**.

```
<wsdl:operation name="DeleteUserCredentials" xmlns:wsdl="http://schemas.xmlsoap.org/wsdl/">
  <wsdl:input
    wsaw:Action="http://schemas.microsoft.com/sharepoint/2009/06/securestoreservice/ISecureStoreServiceApplication/DeleteUserCredentials"
    message="tns:ISecureStoreServiceApplication_DeleteUserCredentials_InputMessage"
    xmlns:wsaw="http://www.w3.org/2006/05/addressing/wsdl"/>
  <wsdl:output
    wsaw:Action="http://schemas.microsoft.com/sharepoint/2009/06/securestoreservice/ISecureStoreServiceApplication/DeleteUserCredentialsResponse"
    message="tns:ISecureStoreServiceApplication_DeleteUserCredentials_OutputMessage"
    xmlns:wsaw="http://www.w3.org/2006/05/addressing/wsdl"/>
  <wsdl:fault
    wsaw:Action="http://schemas.microsoft.com/sharepoint/2009/06/securestoreservice/ISecureStoreServiceApplication/DeleteUserCredentialsArgumentExceptionFault" name="ArgumentExceptionFault"
    message="tns:ISecureStoreServiceApplication_DeleteUserCredentials_ArgumentExceptionFault_FaultMessage" xmlns:wsaw="http://www.w3.org/2006/05/addressing/wsdl"/>
  <wsdl:fault
    wsaw:Action="http://schemas.microsoft.com/sharepoint/2009/06/securestoreservice/ISecureStoreServiceApplication/DeleteUserCredentialsArgumentNullExceptionFault"
    name="ArgumentNullExceptionFault"
    message="tns:ISecureStoreServiceApplication_DeleteUserCredentials_ArgumentNullExceptionFault_FaultMessage" xmlns:wsaw="http://www.w3.org/2006/05/addressing/wsdl"/>
  <wsdl:fault
    wsaw:Action="http://schemas.microsoft.com/sharepoint/2009/06/securestoreservice/ISecureStoreServiceApplication/DeleteUserCredentialsSecureStoreServiceCredentialsNotFoundFaultFault"
    name="SecureStoreServiceCredentialsNotFoundFaultFault"
    message="tns:ISecureStoreServiceApplication_DeleteUserCredentials_SecureStoreServiceCredentialsNotFoundFault_FaultMessage" xmlns:wsaw="http://www.w3.org/2006/05/addressing/wsdl"/>
  <wsdl:fault
    wsaw:Action="http://schemas.microsoft.com/sharepoint/2009/06/securestoreservice/ISecureStoreServiceApplication/DeleteUserCredentialsSecureStoreServiceFaultFault"
    name="SecureStoreServiceFaultFault"
    message="tns:ISecureStoreServiceApplication_DeleteUserCredentials_SecureStoreServiceFaultFault_FaultMessage" xmlns:wsaw="http://www.w3.org/2006/05/addressing/wsdl"/>
  <wsdl:fault
    wsaw:Action="http://schemas.microsoft.com/sharepoint/2009/06/securestoreservice/ISecureStoreServiceApplication/DeleteUserCredentialsSecureStoreServiceTargetApplicationNotFoundFaultFault"
    name="SecureStoreServiceTargetApplicationNotFoundFaultFault"
    message="tns:ISecureStoreServiceApplication_DeleteUserCredentials_SecureStoreServiceTargetApplicationNotFoundFault_FaultMessage"
    xmlns:wsaw="http://www.w3.org/2006/05/addressing/wsdl"/>
</wsdl:operation>
```

The protocol client sends an **ISecureStoreServiceApplication\_DeleteUserCredentials\_InputMessage** request message and the protocol server responds with an **ISecureStoreServiceApplication\_DeleteUserCredentials\_OutputMessage** response message.

If any one of the conditions in the following table is met, the protocol server **MUST** respond with a **SOAP fault** containing the corresponding error complex type, serialized as specified in section [2.2.2.1](#). If more than one error condition is encountered, the protocol server **MUST** respond with exactly one error complex type, determined in an implementation-specific manner.

Error Complex Type	Condition
ArgumentException	The length of specified <i>applicationId</i> parameter is 0 or greater than 256.
SecureStoreServiceFault	The caller is not an administrator of the specified target application.
SecureStoreServiceFault	An implementation specific validation of <i>rawPartitionId</i> failed.
SecureStoreServiceCredentialsNotFoundFault	The target application identified by the specified <i>applicationId</i> parameter is a <b>group target application</b> .
SecureStoreServiceCredentialsNotFoundFault	There are no credentials found for the SSS user specified by <b>claim (2)</b> parameter in the <b>SSS store</b> for the specified target application.
SecureStoreServiceFault	The protocol server does not have a <b>master secret key</b> .
SecureStoreServiceTargetApplicationNotFoundFault	The target application specified by the <i>applicationId</i> parameter cannot be found in the SSS store.

### 3.1.4.6.1 Messages

The following table summarizes the set of **WSDL message** definitions that are specific to this operation.

Message	Description
<b>ISecureStoreServiceApplication_DeleteUserCredentials_InputMessage</b>	The request WSDL message for the <b>DeleteUserCredentials WSDL operation</b> .
<b>ISecureStoreServiceApplication_DeleteUserCredentials_OutputMessage</b>	The response WSDL message for the <b>DeleteUserCredentials WSDL operation</b> .

#### 3.1.4.6.1.1 ISecureStoreServiceApplication\_DeleteUserCredentials\_InputMessage

The request **WSDL message** for the **DeleteUserCredentials WSDL operation**.

The **SOAP action** value is:

<http://schemas.microsoft.com/sharepoint/2009/06/securestoreservice/ISecureStoreServiceApplication/DeleteUserCredentials>

The **SOAP body** contains the **DeleteUserCredentials** element.

#### 3.1.4.6.1.2 ISecureStoreServiceApplication\_DeleteUserCredentials\_OutputMessage

The response **WSDL message** for the **DeleteUserCredentials WSDL operation**.

The **SOAP body** contains the **DeleteUserCredentialsResponse** element.

### 3.1.4.6.2 Elements

The following table summarizes the **XML schema** element definitions that are specific to this operation.

Element	Description
<b>DeleteUserCredentials</b>	The input data for the <b>DeleteUserCredentials WSDL operation</b> .
<b>DeleteUserCredentialsResponse</b>	The result data for the <b>DeleteUserCredentials WSDL operation</b> .

#### 3.1.4.6.2.1 DeleteUserCredentials

The **DeleteUserCredentials** element specifies the input data for the **DeleteUserCredentials WSDL operation**.

```
<xs:element name="DeleteUserCredentials" xmlns:xs="http://www.w3.org/2001/XMLSchema">
  <xs:complexType>
    <xs:sequence>
      <xs:element xmlns:tns2="http://schemas.microsoft.com/2003/10/Serialization/"
minOccurs="0" name="rawPartitionId" type="tns2:guid"/>
      <xs:element minOccurs="0" name="applicationId" nillable="true" type="xs:string"/>
      <xs:element
xmlns:q1="http://schemas.datacontract.org/2004/07/Microsoft.Office.SecureStoreService.Server"
minOccurs="0" name="claim" nillable="true" type="q1:SecureStoreServiceClaim"/>
    </xs:sequence>
  </xs:complexType>
</xs:element>
```

**rawPartitionId:** A **GUID** that identifies the **SSS partition** of the **target application**.

**applicationId:** The name of the target application. It MUST be between 1 and 256 characters, inclusive, in length.

**claim:** The identity **claim (2)** for the **SSS user** whose **credentials** are to be deleted.

#### 3.1.4.6.2.2 DeleteUserCredentialsResponse

The **DeleteUserCredentialsResponse** element specifies the result data for the **DeleteUserCredentials WSDL operation**.

```
<xs:element name="DeleteUserCredentialsResponse" xmlns:xs="http://www.w3.org/2001/XMLSchema">
  <xs:complexType>
    <xs:sequence/>
  </xs:complexType>
</xs:element>
```

#### 3.1.4.6.3 Complex Types

None.

#### 3.1.4.6.4 Simple Types

None.

### 3.1.4.6.5 Attributes

None.

### 3.1.4.6.6 Groups

None.

### 3.1.4.6.7 Attribute Groups

None.

### 3.1.4.7 GetApplication

This operation is used to retrieve **target application** for the specified target application name in the specified **SSS partition**. The caller MUST be an administrator of the specified target application.

The following is the **WSDL** port type specification of the **GetApplication WSDL operation**.

```
<wsdl:operation name="GetApplication" xmlns:wsdl="http://schemas.xmlsoap.org/wsdl/">
  <wsdl:input
    wsaw:Action="http://schemas.microsoft.com/sharepoint/2009/06/securestoreservice/ISecureStoreServiceApplication/GetApplication"
    message="tns:ISecureStoreServiceApplication_GetApplication_InputMessage"
    xmlns:wsaw="http://www.w3.org/2006/05/addressing/wsdl"/>
  <wsdl:output
    wsaw:Action="http://schemas.microsoft.com/sharepoint/2009/06/securestoreservice/ISecureStoreServiceApplication/GetApplicationResponse"
    message="tns:ISecureStoreServiceApplication_GetApplication_OutputMessage"
    xmlns:wsaw="http://www.w3.org/2006/05/addressing/wsdl"/>
  <wsdl:fault
    wsaw:Action="http://schemas.microsoft.com/sharepoint/2009/06/securestoreservice/ISecureStoreServiceApplication/GetApplicationArgumentExceptionFault" name="ArgumentExceptionFault"
    message="tns:ISecureStoreServiceApplication_GetApplication_ArgumentExceptionFault_FaultMessage" xmlns:wsaw="http://www.w3.org/2006/05/addressing/wsdl"/>
  <wsdl:fault
    wsaw:Action="http://schemas.microsoft.com/sharepoint/2009/06/securestoreservice/ISecureStoreServiceApplication/GetApplicationArgumentNullExceptionFault" name="ArgumentNullExceptionFault"
    message="tns:ISecureStoreServiceApplication_GetApplication_ArgumentNullExceptionFault_FaultMessage" xmlns:wsaw="http://www.w3.org/2006/05/addressing/wsdl"/>
  <wsdl:fault
    wsaw:Action="http://schemas.microsoft.com/sharepoint/2009/06/securestoreservice/ISecureStoreServiceApplication/GetApplicationSecureStoreServiceFaultFault"
    name="SecureStoreServiceFaultFault"
    message="tns:ISecureStoreServiceApplication_GetApplication_SecureStoreServiceFaultFault_FaultMessage" xmlns:wsaw="http://www.w3.org/2006/05/addressing/wsdl"/>
  <wsdl:fault
    wsaw:Action="http://schemas.microsoft.com/sharepoint/2009/06/securestoreservice/ISecureStoreServiceApplication/GetApplicationSecureStoreServiceTargetApplicationNotFoundFaultFault"
    name="SecureStoreServiceTargetApplicationNotFoundFaultFault"
    message="tns:ISecureStoreServiceApplication_GetApplication_SecureStoreServiceTargetApplicationNotFoundFaultFault_FaultMessage" xmlns:wsaw="http://www.w3.org/2006/05/addressing/wsdl"/>
</wsdl:operation>
```

The protocol client sends an **ISecureStoreServiceApplication\_GetApplication\_InputMessage** request message and the protocol server MUST respond with an **ISecureStoreServiceApplication\_GetApplication\_OutputMessage** response message.

If any one of the conditions in the following table is met, the protocol server MUST respond with a **SOAP fault** containing the corresponding error complex type, serialized as specified in section [2.2.2.1](#). If more than one error condition is encountered, the protocol server MUST respond with exactly one error complex type, determined in an implementation-specific manner.

Error Complex Type	Condition
ArgumentException	The length of the <i>applicationId</i> parameter is 0 or greater than 256.
SecureStoreServiceFault	The caller is not an administrator of the specified target application.
SecureStoreServiceFault	The protocol server does not have a <b>master secret key</b> .
SecureStoreServiceFault	An implementation specific validation of <i>rawPartitionId</i> failed.
SecureStoreServiceTargetApplicationNotFoundFault	The target application specified by the <i>applicationId</i> parameter cannot be found in the <b>SSS store</b> .

### 3.1.4.7.1 Messages

The following table summarizes the set of **WSDL message** definitions that are specific to this operation.

Message	Description
<b>ISecureStoreServiceApplication_GetApplication_InputMessage</b>	The request WSDL message for the <b>GetApplication WSDL operation</b> .
<b>ISecureStoreServiceApplication_GetApplication_OutputMessage</b>	The response WSDL message for the <b>GetApplication WSDL operation</b> .

#### 3.1.4.7.1.1 ISecureStoreServiceApplication\_GetApplication\_InputMessage

The request **WSDL message** for the **GetApplication WSDL operation**.

The **SOAP action** value is:

```
http://schemas.microsoft.com/sharepoint/2009/06/securestoreservice/ISecureStoreServiceApplication/GetApplication
```

The **SOAP body** contains the **GetApplication** element.

#### 3.1.4.7.1.2 ISecureStoreServiceApplication\_GetApplication\_OutputMessage

The response **WSDL message** for the **GetApplication WSDL operation**.

The **SOAP body** contains the **GetApplicationResponse** element.

### 3.1.4.7.2 Elements

The following table summarizes the **XML schema** element definitions that are specific to this operation.

Element	Description
<b>GetApplication</b>	The input data for the <b>GetApplication WSDL operation</b> .
<b>GetApplicationResponse</b>	The result data for the <b>GetApplication WSDL operation</b> .

### 3.1.4.7.2.1 GetApplication

The **GetApplication** element specifies the input data for the **GetApplication WSDL operation**.

```
<xs:element name="GetApplication" xmlns:xs="http://www.w3.org/2001/XMLSchema">
  <xs:complexType>
    <xs:sequence>
      <xs:element xmlns:tns2="http://schemas.microsoft.com/2003/10/Serialization/"
        minOccurs="0" name="rawPartitionId" type="tns2:guid"/>
      <xs:element minOccurs="0" name="applicationId" nillable="true" type="xs:string"/>
    </xs:sequence>
  </xs:complexType>
</xs:element>
```

**rawPartitionId:** A **GUID** that identifies the **SSS partition** of the **target application**.

**applicationId:** The name of the target application. It **MUST** be between 1 and 256 characters, inclusive, in length.

### 3.1.4.7.2.2 GetApplicationResponse

The **GetApplicationResponse** element specifies the result data for the **GetApplication WSDL operation**.

```
<xs:element name="GetApplicationResponse" xmlns:xs="http://www.w3.org/2001/XMLSchema">
  <xs:complexType>
    <xs:sequence>
      <xs:element
        xmlns:q1="http://schemas.datacontract.org/2004/07/Microsoft.Office.SecureStoreService.Server"
        minOccurs="0" name="GetApplicationResult" nillable="true" type="q1:TargetApplication"/>
    </xs:sequence>
  </xs:complexType>
</xs:element>
```

**GetApplicationResult:** **target application** information for specified **applicationId** parameter in the specified **SSS partition**.

### 3.1.4.7.3 Complex Types

None.

### 3.1.4.7.4 Simple Types

None.

### 3.1.4.7.5 Attributes

None.

### 3.1.4.7.6 Groups

None.

### 3.1.4.7.7 Attribute Groups

None.

### 3.1.4.8 GetApplicationAdministratorClaims

This operation is used to retrieve the set of **claims (2)** that represent the group of **SSS users** that are administrators for the specified **target application** in the specified **SSS partition**. The caller **MUST** be an administrator of the specified target application.

The following is the **WSDL** port type specification of the **GetApplicationAdministratorClaims WSDL operation**.

```
<wsdl:operation name="GetApplicationAdministratorClaims"
  xmlns:wsdl="http://schemas.xmlsoap.org/wsdl/">
  <wsdl:input
    wsaw:Action="http://schemas.microsoft.com/sharepoint/2009/06/securestoreservice/ISecureStoreServiceApplication/GetApplicationAdministratorClaims"
    message="tns:ISecureStoreServiceApplication_GetApplicationAdministratorClaims_InputMessage"
    xmlns:wsaw="http://www.w3.org/2006/05/addressing/wsdl"/>
  <wsdl:output
    wsaw:Action="http://schemas.microsoft.com/sharepoint/2009/06/securestoreservice/ISecureStoreServiceApplication/GetApplicationAdministratorClaimsResponse"
    message="tns:ISecureStoreServiceApplication_GetApplicationAdministratorClaims_OutputMessage"
    xmlns:wsaw="http://www.w3.org/2006/05/addressing/wsdl"/>
  <wsdl:fault
    wsaw:Action="http://schemas.microsoft.com/sharepoint/2009/06/securestoreservice/ISecureStoreServiceApplication/GetApplicationAdministratorClaimsArgumentExceptionFault"
    name="ArgumentExceptionFault"
    message="tns:ISecureStoreServiceApplication_GetApplicationAdministratorClaims_ArgumentExceptionFault_FaultMessage"
    xmlns:wsaw="http://www.w3.org/2006/05/addressing/wsdl"/>
  <wsdl:fault
    wsaw:Action="http://schemas.microsoft.com/sharepoint/2009/06/securestoreservice/ISecureStoreServiceApplication/GetApplicationAdministratorClaimsArgumentNullExceptionFault"
    name="ArgumentNullExceptionFault"
    message="tns:ISecureStoreServiceApplication_GetApplicationAdministratorClaims_ArgumentNullExceptionFault_FaultMessage"
    xmlns:wsaw="http://www.w3.org/2006/05/addressing/wsdl"/>
  <wsdl:fault
    wsaw:Action="http://schemas.microsoft.com/sharepoint/2009/06/securestoreservice/ISecureStoreServiceApplication/GetApplicationAdministratorClaimsSecureStoreServiceFaultFault"
    name="SecureStoreServiceFaultFault"
    message="tns:ISecureStoreServiceApplication_GetApplicationAdministratorClaims_SecureStoreServiceFaultFault_FaultMessage"
    xmlns:wsaw="http://www.w3.org/2006/05/addressing/wsdl"/>
  <wsdl:fault
    wsaw:Action="http://schemas.microsoft.com/sharepoint/2009/06/securestoreservice/ISecureStoreServiceApplication/GetApplicationAdministratorClaimsSecureStoreServiceTargetApplicationNotFoundFaultFault"
    name="SecureStoreServiceTargetApplicationNotFoundFaultFault"
    message="tns:ISecureStoreServiceApplication_GetApplicationAdministratorClaims_SecureStoreServiceTargetApplicationNotFoundFaultFault_FaultMessage"
    xmlns:wsaw="http://www.w3.org/2006/05/addressing/wsdl"/>
</wsdl:operation>
```

The protocol client sends an **ISecureStoreServiceApplication\_GetApplicationAdministratorClaims\_InputMessage** request message and the protocol server responds with an **ISecureStoreServiceApplication\_GetApplicationAdministratorClaims\_OutputMessage** response message.

If any one of the conditions in the following table is met, the protocol server **MUST** respond with a **SOAP fault** containing the corresponding error complex type, serialized as specified in section



[2.2.2.1](#). If more than one error condition is encountered, the protocol server MUST respond with exactly one error complex type, determined in an implementation-specific manner.

Error Complex Type	Condition
ArgumentException	The length of the specified <i>applicationId</i> parameter is 0 or greater than 256.
SecureStoreServiceFault	The protocol server does not have a <b>master secret key</b> .
SecureStoreServiceFault	An implementation specific validation of <i>rawPartitionId</i> failed.
SecureStoreServiceFault	The caller is not an administrator of the specified target application.

### 3.1.4.8.1 Messages

The following table summarizes the set of **WSDL message** definitions that are specific to this operation.

Message	Description
<b>ISecureStoreServiceApplication_GetApplicationAdministratorClaims_InputMessage</b>	The request WSDL message for the <b>GetApplicationAdministratorClaims WSDL operation</b> .
<b>ISecureStoreServiceApplication_GetApplicationAdministratorClaims_OutputMessage</b>	The response WSDL message for the <b>GetApplicationAdministratorClaims WSDL operation</b> .

#### 3.1.4.8.1.1 ISecureStoreServiceApplication\_GetApplicationAdministratorClaims\_InputMessage

The request **WSDL message** for the **GetApplicationAdministratorClaims WSDL operation**.

The **SOAP action** value is:

```
http://schemas.microsoft.com/sharepoint/2009/06/securestoreservice/ISecureStoreServiceApplication/GetApplicationAdministratorClaims
```

The **SOAP body** contains the **GetApplicationAdministratorClaims** element.

#### 3.1.4.8.1.2 ISecureStoreServiceApplication\_GetApplicationAdministratorClaims\_OutputMessage

The response **WSDL message** for the **GetApplicationAdministratorClaims WSDL operation**.

The **SOAP body** contains the **GetApplicationAdministratorClaimsResponse** element.

### 3.1.4.8.2 Elements

The following table summarizes the **XML schema** element definitions that are specific to this operation.

Element	Description
<b>GetApplicationAdministratorClaims</b>	The input data for the <b>GetApplicationAdministratorClaims WSDL operation</b> .
<b>GetApplicationAdministratorClaimsResponse</b>	The result data for the <b>GetApplicationAdministratorClaims WSDL operation</b> .

### 3.1.4.8.2.1 GetApplicationAdministratorClaims

The **GetApplicationAdministratorClaims** element specifies the input data for the **GetApplicationAdministratorClaims WSDL operation**.

```
<xs:element name="GetApplicationAdministratorClaims"
xmlns:xs="http://www.w3.org/2001/XMLSchema">
  <xs:complexType>
    <xs:sequence>
      <xs:element xmlns:tms2="http://schemas.microsoft.com/2003/10/Serialization/"
minOccurs="0" name="rawPartitionId" type="tms2:guid"/>
      <xs:element minOccurs="0" name="applicationId" nillable="true" type="xs:string"/>
    </xs:sequence>
  </xs:complexType>
</xs:element>
```

**rawPartitionId:** A **GUID** that identifies the **SSS partition** of the **target application**.

**applicationId:** The name of the target application. It MUST be between 1 and 256 characters, inclusive, in length.

### 3.1.4.8.2.2 GetApplicationAdministratorClaimsResponse

The **GetApplicationAdministratorClaimsResponse** element specifies the result data for the **GetApplicationAdministratorClaims WSDL operation**.

```
<xs:element name="GetApplicationAdministratorClaimsResponse"
xmlns:xs="http://www.w3.org/2001/XMLSchema">
  <xs:complexType>
    <xs:sequence>
      <xs:element
xmlns:q1="http://schemas.datacontract.org/2004/07/Microsoft.Office.SecureStoreService.Server"
minOccurs="0" name="GetApplicationAdministratorClaimsResult" nillable="true"
type="q1:ArrayOfSecureStoreServiceClaim"/>
    </xs:sequence>
  </xs:complexType>
</xs:element>
```

**GetApplicationAdministratorClaimsResult:** the element contains **claims** of administrators of the specified **target application** on the specified **SSS partition**. If the **target application** for the specified **applicationId** does not exist on the specified **SSS partition**, the result contains 0 items.

### 3.1.4.8.3 Complex Types

None.



```

erviceApplication/GetApplicationClaimsSecureStoreServiceFaultFault"
name="SecureStoreServiceFaultFault"
message="tns:ISecureStoreServiceApplication GetApplicationClaims SecureStoreServiceFaultFault
FaultMessage" xmlns:wsaw="http://www.w3.org/2006/05/addressing/wsdl"/>
<wsdl:fault
wsaw:Action="http://schemas.microsoft.com/sharepoint/2009/06/securestoreservice/ISecureStores
erviceApplication/GetApplicationClaimsSecureStoreServiceTargetApplicationNotFoundFaultFault"
name="SecureStoreServiceTargetApplicationNotFoundFaultFault"
message="tns:ISecureStoreServiceApplication_GetApplicationClaims_SecureStoreServiceTargetAppl
icationNotFoundFaultFault FaultMessage"
xmlns:wsaw="http://www.w3.org/2006/05/addressing/wsdl"/>
</wsdl:operation>

```

The protocol client sends an **ISecureStoreServiceApplication\_GetApplicationClaims\_InputMessage** request message and the protocol server responds with an **ISecureStoreServiceApplication\_GetApplicationClaims\_OutputMessage** response message.

If any one of the conditions in the following table is met, the protocol server MUST respond with a **SOAP fault** containing the corresponding error complex type, serialized as specified in section [2.2.2.1](#). If more than one error condition is encountered, the protocol server MUST respond with exactly one error complex type, determined in an implementation-specific manner.

Error Complex Type	Condition
ArgumentException	The length of the specified <b>applicationId</b> parameter is 0 or greater than 256.
SecureStoreServiceFault	The protocol server does not have a <b>master secret key</b> .
SecureStoreServiceFault	The specified <b>rawPartitionId</b> parameter is NULL or an implementation-specific validation of <b>rawPartitionId</b> failed.
SecureStoreServiceFault	The caller is not an administrator of the specified target application.
SecureStoreServiceTargetApplicationNotFoundFault	The target application specified by the <b>applicationId</b> parameter cannot be found in the <b>SSS store</b> .
ArgumentNullException	The specified <b>applicationId</b> parameter is NULL.

### 3.1.4.9.1 Messages

The following table summarizes the set of **WSDL message** definitions that are specific to this operation.

Message	Description
<b>ISecureStoreServiceApplication_GetApplicationClaims_InputMessage</b>	The request WSDL message for the <b>GetApplicationClaims WSDL operation</b> .
<b>ISecureStoreServiceApplication_GetApplicationClaims_OutputMessage</b>	The response WSDL message for the <b>GetApplicationClaims WSDL operation</b> .

### 3.1.4.9.1.1 ISecureStoreServiceApplication\_GetApplicationClaims\_InputMessage

The request **WSDL message** for the **GetApplicationClaims WSDL operation**.

The **SOAP action** value is:

```
http://schemas.microsoft.com/sharepoint/2009/06/securestoreservice/ISecureStoreServiceApplication/GetApplicationClaims
```

The **SOAP body** contains the **GetApplicationClaims** element.

### 3.1.4.9.1.2 ISecureStoreServiceApplication\_GetApplicationClaims\_OutputMessage

The response **WSDL message** for the **GetApplicationClaims WSDL operation**.

The **SOAP body** contains the **GetApplicationClaimsResponse** element.

### 3.1.4.9.2 Elements

The following table summarizes the **XML schema** element definitions that are specific to this operation.

Element	Description
<b>GetApplicationClaims</b>	The input data for the <b>GetApplicationClaims WSDL operation</b> .
<b>GetApplicationClaimsResponse</b>	The result data for the <b>GetApplicationClaims WSDL operation</b> .

#### 3.1.4.9.2.1 GetApplicationClaims

The **GetApplicationClaims** element specifies the input data for the **GetApplicationClaims WSDL operation**.

```
<xs:element name="GetApplicationClaims" xmlns:xs="http://www.w3.org/2001/XMLSchema">  
  <xs:complexType>  
    <xs:sequence>  
      <xs:element xmlns:tns2="http://schemas.microsoft.com/2003/10/Serialization/"  
minOccurs="0" name="rawPartitionId" type="tns2:guid"/>  
      <xs:element minOccurs="0" name="applicationId" nillable="true" type="xs:string"/>  
    </xs:sequence>  
  </xs:complexType>  
</xs:element>
```

**rawPartitionId:** A **GUID** that identifies the **SSS partition** of the **target application**.

**applicationId:** The name of the target application. It MUST be between 1 and 256 characters, inclusive, in length.

#### 3.1.4.9.2.2 GetApplicationClaimsResponse

The **GetApplicationClaimsResponse** element specifies the result data for the **GetApplicationClaims WSDL operation**.

```
<xs:element name="GetApplicationClaimsResponse" xmlns:xs="http://www.w3.org/2001/XMLSchema">  
  <xs:complexType>  
    <xs:sequence>
```

```

    <xs:element
      xmlns:q1="http://schemas.datacontract.org/2004/07/Microsoft.Office.SecureStoreService.Server"
      minOccurs="0" name="GetApplicationClaimsResult" nillable="true"
      type="q1:TargetApplicationClaims"/>
  </xs:sequence>
</xs:complexType>
</xs:element>

```

**GetApplicationClaimsResult:** A set of **claims (2)** that represent the **SSS users** that are administrators, group members, or SSS users that can redeem an **SSS ticket** for the specified **target application** in the specified **SSS partition**.

### 3.1.4.9.3 Complex Types

None.

### 3.1.4.9.4 Simple Types

None.

### 3.1.4.9.5 Attributes

None.

### 3.1.4.9.6 Groups

None.

### 3.1.4.9.7 Attribute Groups

None.

### 3.1.4.10 GetApplicationFields

This operation is used to retrieve all the **target application fields** for the specified **target application** in the **SSS partition**. The caller **MUST** be an administrator of the specified target application.

The following is the **WSDL** port type specification of the **GetApplicationFields WSDL operation**.

```

<wsdl:operation name="GetApplicationFields" xmlns:wsdl="http://schemas.xmlsoap.org/wsdl/">
  <wsdl:input
    wsaw:Action="http://schemas.microsoft.com/sharepoint/2009/06/securestoreservice/ISecureStoreServiceApplication/GetApplicationFields"
    message="tns:ISecureStoreServiceApplication_GetApplicationFields_InputMessage"
    xmlns:wsaw="http://www.w3.org/2006/05/addressing/wsdl"/>
  <wsdl:output
    wsaw:Action="http://schemas.microsoft.com/sharepoint/2009/06/securestoreservice/ISecureStoreServiceApplication/GetApplicationFieldsResponse"
    message="tns:ISecureStoreServiceApplication_GetApplicationFields_OutputMessage"
    xmlns:wsaw="http://www.w3.org/2006/05/addressing/wsdl"/>
  <wsdl:fault
    wsaw:Action="http://schemas.microsoft.com/sharepoint/2009/06/securestoreservice/ISecureStoreServiceApplication/GetApplicationFieldsArgumentExceptionFault" name="ArgumentExceptionFault"
    message="tns:ISecureStoreServiceApplication_GetApplicationFields_ArgumentExceptionFault_FaultMessage" xmlns:wsaw="http://www.w3.org/2006/05/addressing/wsdl"/>
  <wsdl:fault
    wsaw:Action="http://schemas.microsoft.com/sharepoint/2009/06/securestoreservice/ISecureStoreServiceApplication/GetApplicationFieldsArgumentNullExceptionFault"
    name="ArgumentNullExceptionFault"

```

```

message="tns:ISecureStoreServiceApplication_GetApplicationFields_ArgumentNullExceptionFault_F
aultMessage" xmlns:wsaw="http://www.w3.org/2006/05/addressing/wsdl"/>
  <wsdl:fault
wsaw:Action="http://schemas.microsoft.com/sharepoint/2009/06/securestoreservice/ISecureStores
erviceApplication/GetApplicationFieldsSecureStoreServiceFaultFault"
name="SecureStoreServiceFaultFault"
message="tns:ISecureStoreServiceApplication_GetApplicationFields_SecureStoreServiceFaultFault
FaultMessage" xmlns:wsaw="http://www.w3.org/2006/05/addressing/wsdl"/>
  <wsdl:fault
wsaw:Action="http://schemas.microsoft.com/sharepoint/2009/06/securestoreservice/ISecureStores
erviceApplication/GetApplicationFieldsSecureStoreServiceTargetApplicationNotFoundFaultFault"
name="SecureStoreServiceTargetApplicationNotFoundFaultFault"
message="tns:ISecureStoreServiceApplication_GetApplicationFields_SecureStoreServiceTargetAppl
icationNotFoundFaultFault FaultMessage"
xmlns:wsaw="http://www.w3.org/2006/05/addressing/wsdl"/>
</wsdl:operation>

```

The protocol client sends an **ISecureStoreServiceApplication\_GetApplicationFields\_InputMessage** request message and the protocol server MUST respond with an **ISecureStoreServiceApplication\_GetApplicationFields\_OutputMessage** response message.

If any one of the conditions in the following table is met, the protocol server MUST respond with a **SOAP fault** containing the corresponding error complex type, serialized as specified in section [2.2.2.1](#). If more than one error condition is encountered, the protocol server MUST respond with exactly one error complex type, determined in an implementation-specific manner.

Error Complex Type	Condition
ArgumentException	The length of the specified <i>applicationId</i> parameter is less than 1 or greater than 256.
ArgumentNullException	While performing implementation-specific operations, the protocol server encounters a NULL value for an argument that does not accept NULL values.
SecureStoreServiceFault	The caller is not an administrator of the specified target application.
SecureStoreServiceFault	The protocol server does not have a <b>master secret key</b> .
SecureStoreServiceFault	An implementation specific validation of <i>rawPartitionId</i> failed.
SecureStoreServiceTargetApplicationNotFoundFault	The target application specified by the <i>applicationId</i> parameter cannot be found in the <b>SSS store</b> .

### 3.1.4.10.1 Messages

The following table summarizes the set of **WSDL message** definitions that are specific to this operation.

Message	Description
<b>ISecureStoreServiceApplication_GetApplicationFields_InputMessage</b>	The request WSDL message for the <b>GetApplicationFields WSDL operation</b> .
<b>ISecureStoreServiceApplication_GetApplicationFields_OutputMessage</b>	The response WSDL message for

Message	Description
	the <b>GetApplicationFields</b> WSDL operation.

### 3.1.4.10.1.1 ISecureStoreServiceApplication\_GetApplicationFields\_InputMessage

The request **WSDL message** for the **GetApplicationFields** WSDL operation.

The **SOAP action** value is:

```
http://schemas.microsoft.com/sharepoint/2009/06/securestoreservice/ISecureStoreServiceApplication/GetApplicationFields
```

The **SOAP body** contains the **GetApplicationFields** element.

### 3.1.4.10.1.2 ISecureStoreServiceApplication\_GetApplicationFields\_OutputMessage

The response **WSDL message** for the **GetApplicationFields** WSDL operation.

The **SOAP body** contains the **GetApplicationFieldsResponse** element.

### 3.1.4.10.2 Elements

The following table summarizes the **XML schema** element definitions that are specific to this operation.

Element	Description
<b>GetApplicationFields</b>	The input data for the <b>GetApplicationFields</b> WSDL operation.
<b>GetApplicationFieldsResponse</b>	The result data for the <b>GetApplicationFields</b> WSDL operation.

### 3.1.4.10.2.1 GetApplicationFields

The **GetApplicationFields** element specifies the input data for the **GetApplicationFields** WSDL operation.

```
<xs:element name="GetApplicationFields" xmlns:xs="http://www.w3.org/2001/XMLSchema">
  <xs:complexType>
    <xs:sequence>
      <xs:element xmlns:tns2="http://schemas.microsoft.com/2003/10/Serialization/"
minOccurs="0" name="rawPartitionId" type="tns2:guid"/>
      <xs:element minOccurs="0" name="applicationId" nillable="true" type="xs:string"/>
    </xs:sequence>
  </xs:complexType>
</xs:element>
```

**rawPartitionId:** A **GUID** that identifies the **SSS partition** of the **target application**.

**applicationId:** The name of the target application. It MUST be between 1 and 256 characters, inclusive, in length.



### 3.1.4.10.2 GetApplicationFieldsResponse

The **GetApplicationFieldsResponse** element specifies the result data for the **GetApplicationFields WSDL operation**.

```
<xs:element name="GetApplicationFieldsResponse" xmlns:xs="http://www.w3.org/2001/XMLSchema">
  <xs:complexType>
    <xs:sequence>
      <xs:element
        xmlns:ql="http://schemas.datacontract.org/2004/07/Microsoft.Office.SecureStoreService.Server"
        minOccurs="0" name="GetApplicationFieldsResult" nillable="true"
        type="ql:ArrayOfTargetApplicationField"/>
    </xs:sequence>
  </xs:complexType>
</xs:element>
```

**GetApplicationFieldsResult:** The list of **target application fields** for the specified **target application**.

### 3.1.4.10.3 Complex Types

None.

### 3.1.4.10.4 Simple Types

None.

### 3.1.4.10.5 Attributes

None.

### 3.1.4.10.6 Groups

None.

### 3.1.4.10.7 Attribute Groups

None.

### 3.1.4.11 GetApplicationGroupClaims

This operation is used to retrieve the set of **claims (2)** that represent the group of **SSS users** that are group members for a specified **group target application** in the specified **SSS partition**. If the specified **target application** is not a group target application the set MUST have 0 items. The caller MUST be an administrator of the specified target application.

The following is the **WSDL** port type specification of the **GetApplicationGroupClaims WSDL operation**.

```
<wsdl:operation name="GetApplicationGroupClaims"
  xmlns:wsdl="http://schemas.xmlsoap.org/wsdl/">
  <wsdl:input
    wsaw:Action="http://schemas.microsoft.com/sharepoint/2009/06/securestoreservice/ISecureStoreServiceApplication/GetApplicationGroupClaims"
    message="tns:ISecureStoreServiceApplication GetApplicationGroupClaims InputMessage"
    xmlns:wsaw="http://www.w3.org/2006/05/addressing/wsdl"/>
  <wsdl:output
    wsaw:Action="http://schemas.microsoft.com/sharepoint/2009/06/securestoreservice/ISecureStoreServiceApplication/GetApplicationGroupClaimsResponse"
  </wsdl:output>
</wsdl:operation>
```

```

message="tns:ISecureStoreServiceApplication_GetApplicationGroupClaims_OutputMessage"
xmlns:wsaw="http://www.w3.org/2006/05/addressing/wsdl"/>
  <wsdl:fault
wsaw:Action="http://schemas.microsoft.com/sharepoint/2009/06/securestoreservice/ISecureStores
erviceApplication/GetApplicationGroupClaimsArgumentExceptionFault"
name="ArgumentExceptionFault"
message="tns:ISecureStoreServiceApplication_GetApplicationGroupClaims_ArgumentExceptionFault_
FaultMessage" xmlns:wsaw="http://www.w3.org/2006/05/addressing/wsdl"/>
  <wsdl:fault
wsaw:Action="http://schemas.microsoft.com/sharepoint/2009/06/securestoreservice/ISecureStores
erviceApplication/GetApplicationGroupClaimsArgumentNullExceptionFault"
name="ArgumentNullExceptionFault"
message="tns:ISecureStoreServiceApplication_GetApplicationGroupClaims_ArgumentNullExceptionFa
ult FaultMessage" xmlns:wsaw="http://www.w3.org/2006/05/addressing/wsdl"/>
  <wsdl:fault
wsaw:Action="http://schemas.microsoft.com/sharepoint/2009/06/securestoreservice/ISecureStores
erviceApplication/GetApplicationGroupClaimsSecureStoreServiceFaultFault"
name="SecureStoreServiceFault"
message="tns:ISecureStoreServiceApplication_GetApplicationGroupClaims_SecureStoreServiceFault
Fault FaultMessage" xmlns:wsaw="http://www.w3.org/2006/05/addressing/wsdl"/>
  <wsdl:fault
wsaw:Action="http://schemas.microsoft.com/sharepoint/2009/06/securestoreservice/ISecureStores
erviceApplication/GetApplicationGroupClaimsSecureStoreServiceTargetApplicationNotFoundFaultF
ault" name="SecureStoreServiceTargetApplicationNotFoundFaultFault"
message="tns:ISecureStoreServiceApplication_GetApplicationGroupClaims_SecureStoreServiceTarge
tApplicationNotFoundFaultFault FaultMessage"
xmlns:wsaw="http://www.w3.org/2006/05/addressing/wsdl"/>
</wsdl:operation>

```

The protocol client sends an **ISecureStoreServiceApplication\_GetApplicationGroupClaims\_InputMessage** request message and the protocol server responds with an **ISecureStoreServiceApplication\_GetApplicationGroupClaims\_OutputMessage** response message.

If any one of the conditions in the following table is met, the protocol server MUST respond with a **SOAP fault** containing the corresponding error complex type, serialized as specified in section [2.2.2.1](#). If more than one error condition is encountered, the protocol server MUST respond with exactly one error complex type, determined in an implementation-specific manner.

Error Complex Type	Condition
ArgumentException	The length of the specified <i>applicationId</i> parameter is 0 or greater than 256.
SecureStoreServiceFault	The protocol server does not have a <b>master secret key</b> .
SecureStoreServiceFault	An implementation specific validation of <i>rawPartitionId</i> failed.
SecureStoreServiceFault	The caller is not an administrator of the specified target application.
SecureStoreServiceTargetApplicationNotFoundFault	The target application specified by the <i>applicationId</i> parameter cannot be found in the <b>SSS store</b> .

### 3.1.4.11.1 Messages

The following table summarizes the set of **WSDL message** definitions that are specific to this operation.

Message	Description
<b>ISecureStoreServiceApplication_GetApplicationGroupClaims_InputMessage</b>	The request WSDL message for the <b>GetApplicationGroupClaims WSDL operation</b> .
<b>ISecureStoreServiceApplication_GetApplicationGroupClaims_OutputMessage</b>	The response WSDL message for the <b>GetApplicationGroupClaims WSDL operation</b> .

### 3.1.4.11.1.1 ISecureStoreServiceApplication\_GetApplicationGroupClaims\_InputMessage

The request **WSDL message** for the **GetApplicationGroupClaims WSDL operation**.

The **SOAP action** value is:

```
http://schemas.microsoft.com/sharepoint/2009/06/securestoreservice/ISecureStoreServiceApplication/GetApplicationGroupClaims
```

The **SOAP body** contains the **GetApplicationGroupClaims** element.

### 3.1.4.11.1.2 ISecureStoreServiceApplication\_GetApplicationGroupClaims\_OutputMessage

The response **WSDL message** for the **GetApplicationGroupClaims WSDL operation**.

The **SOAP body** contains the **GetApplicationGroupClaimsResponse** element.

### 3.1.4.11.2 Elements

The following table summarizes the **XML schema** element definitions that are specific to this operation.

Element	Description
<b>GetApplicationGroupClaims</b>	The input data for the <b>GetApplicationGroupClaims WSDL operation</b> .
<b>GetApplicationGroupClaimsResponse</b>	The result data for the <b>GetApplicationGroupClaims WSDL operation</b> .

### 3.1.4.11.2.1 GetApplicationGroupClaims

The **GetApplicationGroupClaims** element specifies the input data for the **GetApplicationGroupClaims WSDL operation**.

```
<xs:element name="GetApplicationGroupClaims" xmlns:xs="http://www.w3.org/2001/XMLSchema">
  <xs:complexType>
    <xs:sequence>
      <xs:element xmlns:tns2="http://schemas.microsoft.com/2003/10/Serialization/"
        minOccurs="0" name="rawPartitionId" type="tns2:guid"/>
    </xs:sequence>
  </xs:complexType>
</xs:element>
```

```

        <xs:element minOccurs="0" name="applicationId" nillable="true" type="xs:string"/>
    </xs:sequence>
</xs:complexType>
</xs:element>

```

**rawPartitionId:** A **GUID** that identifies the **SSS partition** of the **target application**.

**applicationId:** The name of the target application. It MUST be between 1 and 256 characters, inclusive, in length.

### 3.1.4.11.2.2 GetApplicationGroupClaimsResponse

The **GetApplicationGroupClaimsResponse** element specifies the result data for the **GetApplicationGroupClaims WSDL operation**.

```

<xs:element name="GetApplicationGroupClaimsResponse"
  xmlns:xs="http://www.w3.org/2001/XMLSchema">
  <xs:complexType>
    <xs:sequence>
      <xs:element
        xmlns:q1="http://schemas.datacontract.org/2004/07/Microsoft.Office.SecureStoreService.Server"
        minOccurs="0" name="GetApplicationGroupClaimsResult" nillable="true"
        type="q1:ArrayOfSecureStoreServiceClaim"/>
    </xs:sequence>
  </xs:complexType>
</xs:element>

```

**GetApplicationGroupClaimsResult:** the element contains set of **claims (2)** that represent the group of **SSS users** that are group members for a specified **group target application** in the specified **SSS partition**.

If the specified **target application** is not a group target application the set MUST have 0 items.

#### 3.1.4.11.3 Complex Types

None.

#### 3.1.4.11.4 Simple Types

None.

#### 3.1.4.11.5 Attributes

None.

#### 3.1.4.11.6 Groups

None.

#### 3.1.4.11.7 Attribute Groups

None.

### 3.1.4.12 GetApplications

This operation is used to retrieve a list of all the **target applications** in the specified **SSS partition** where the caller is an administrator of the target applications. If the caller has implementation specific

authorization to retrieve all the target applications in the specified SSS partition then all the target applications in the specified SSS partition are returned.

The following is the **WSDL** port type specification of the **GetApplications WSDL operation**.

```
<wsdl:operation name="GetApplications" xmlns:wsdl="http://schemas.xmlsoap.org/wsdl/">
  <wsdl:input
    wsaw:Action="http://schemas.microsoft.com/sharepoint/2009/06/securestoreservice/ISecureStoreServiceApplication/GetApplications"
    message="tns:ISecureStoreServiceApplication_GetApplications_InputMessage"
    xmlns:wsaw="http://www.w3.org/2006/05/addressing/wsdl"/>
  <wsdl:output
    wsaw:Action="http://schemas.microsoft.com/sharepoint/2009/06/securestoreservice/ISecureStoreServiceApplication/GetApplicationsResponse"
    message="tns:ISecureStoreServiceApplication_GetApplications_OutputMessage"
    xmlns:wsaw="http://www.w3.org/2006/05/addressing/wsdl"/>
  <wsdl:fault
    wsaw:Action="http://schemas.microsoft.com/sharepoint/2009/06/securestoreservice/ISecureStoreServiceApplication/GetApplicationsSecureStoreServiceFaultFault"
    name="SecureStoreServiceFaultFault"
    message="tns:ISecureStoreServiceApplication_GetApplications_SecureStoreServiceFaultFault_FaultMessage"
    xmlns:wsaw="http://www.w3.org/2006/05/addressing/wsdl"/>
</wsdl:operation>
```

The protocol client sends an **ISecureStoreServiceApplication\_GetApplications\_InputMessage** request message and the protocol server MUST respond with an **ISecureStoreServiceApplication\_GetApplications\_OutputMessage** response message.

If any one of the conditions in the following table is met, the protocol server MUST respond with a **SOAP fault** containing the corresponding error complex type, serialized as specified in section [2.2.2.1](#). If more than one error condition is encountered, the protocol server MUST respond with exactly one error complex type, determined in an implementation-specific manner.

Error Complex Type	Condition
SecureStoreServiceFault	An implementation specific authorization check for retrieving all the target applications failed.
SecureStoreServiceFault	The protocol server does not have a <b>master secret key</b> .
SecureStoreServiceFault	An implementation specific validation of <i>rawPartitionId</i> failed.

### 3.1.4.12.1 Messages

The following table summarizes the set of **WSDL message** definitions that are specific to this operation.

Message	Description
<b>ISecureStoreServiceApplication_GetApplications_InputMessage</b>	The request WSDL message for the <b>GetApplications WSDL operation</b> .
<b>ISecureStoreServiceApplication_GetApplications_OutputMessage</b>	The response WSDL message for the <b>GetApplications WSDL operation</b> .

### 3.1.4.12.1.1 ISecureStoreServiceApplication\_GetApplications\_InputMessage

The request **WSDL message** for the **GetApplications WSDL operation**.

The **SOAP action** value is:

```
http://schemas.microsoft.com/sharepoint/2009/06/securestoreservice/ISecureStoreServiceApplication/GetApplications
```

The **SOAP body** contains the **GetApplications** element.

### 3.1.4.12.1.2 ISecureStoreServiceApplication\_GetApplications\_OutputMessage

The response **WSDL message** for the **GetApplications WSDL operation**.

The **SOAP body** contains the **GetApplicationsResponse** element.

### 3.1.4.12.2 Elements

The following table summarizes the **XML schema** element definitions that are specific to this operation.

Element	Description
<b>GetApplications</b>	The input data for the <b>GetApplications WSDL operation</b> .
<b>GetApplicationsResponse</b>	The result data for the <b>GetApplications WSDL operation</b> .

#### 3.1.4.12.2.1 GetApplications

The **GetApplications** element specifies the input data for the **GetApplications WSDL operation**.

```
<xs:element name="GetApplications" xmlns:xs="http://www.w3.org/2001/XMLSchema">  
  <xs:complexType>  
    <xs:sequence>  
      <xs:element xmlns:tns2="http://schemas.microsoft.com/2003/10/Serialization/"  
minOccurs="0" name="rawPartitionId" type="tns2:guid"/>  
    </xs:sequence>  
  </xs:complexType>  
</xs:element>
```

**rawPartitionId**: A **GUID** that identifies the **SSS partition** of the **target applications**.

#### 3.1.4.12.2.2 GetApplicationsResponse

The **GetApplicationsResponse** element specifies the result data for the **GetApplications WSDL operation**.

```
<xs:element name="GetApplicationsResponse" xmlns:xs="http://www.w3.org/2001/XMLSchema">  
  <xs:complexType>  
    <xs:sequence>  
      <xs:element  
xmlns:q1="http://schemas.datacontract.org/2004/07/Microsoft.Office.SecureStoreService.Server"  
minOccurs="0" name="GetApplicationsResult" nillable="true"  
type="q1:ArrayOfTargetApplication"/>  
    </xs:sequence>
```

```
</xs:complexType>
</xs:element>
```

**GetApplicationsResult:** The list of **target applications** in the specified **SSS partition**.

#### 3.1.4.12.3 Complex Types

None.

#### 3.1.4.12.4 Simple Types

None.

#### 3.1.4.12.5 Attributes

None.

#### 3.1.4.12.6 Groups

None.

#### 3.1.4.12.7 Attribute Groups

None.

#### 3.1.4.13 GetApplicationTicketRedeemerClaims

This operation is used to retrieve the set of **claims (2)** that represent the group of **SSS users** that can redeem an **SSS ticket** for a specified **target application** in the specified **SSS partition**. If the target application type is not IndividualWithTicketing or GroupWithTicketing, the set MUST have 0 items. The caller MUST be an administrator of the specified target application.

The following is the **WSDL** port type specification of the **GetApplicationTicketRedeemerClaims WSDL operation**.

```
<wsdl:operation name="GetApplicationTicketRedeemerClaims"
  xmlns:wsdl="http://schemas.xmlsoap.org/wsdl/">
  <wsdl:input
    wsaw:Action="http://schemas.microsoft.com/sharepoint/2009/06/securestoreservice/ISecureStoreServiceApplication/GetApplicationTicketRedeemerClaims"
    message="tns:ISecureStoreServiceApplication_GetApplicationTicketRedeemerClaims_InputMessage"
    xmlns:wsaw="http://www.w3.org/2006/05/addressing/wsdl"/>
  <wsdl:output
    wsaw:Action="http://schemas.microsoft.com/sharepoint/2009/06/securestoreservice/ISecureStoreServiceApplication/GetApplicationTicketRedeemerClaimsResponse"
    message="tns:ISecureStoreServiceApplication_GetApplicationTicketRedeemerClaims_OutputMessage"
    xmlns:wsaw="http://www.w3.org/2006/05/addressing/wsdl"/>
  <wsdl:fault
    wsaw:Action="http://schemas.microsoft.com/sharepoint/2009/06/securestoreservice/ISecureStoreServiceApplication/GetApplicationTicketRedeemerClaimsArgumentExceptionFault"
    name="ArgumentExceptionFault"
    message="tns:ISecureStoreServiceApplication_GetApplicationTicketRedeemerClaims_ArgumentExceptionFault_FaultMessage"
    xmlns:wsaw="http://www.w3.org/2006/05/addressing/wsdl"/>
  <wsdl:fault
    wsaw:Action="http://schemas.microsoft.com/sharepoint/2009/06/securestoreservice/ISecureStoreServiceApplication/GetApplicationTicketRedeemerClaimsArgumentNullExceptionFault"
    name="ArgumentNullExceptionFault"
    message="tns:ISecureStoreServiceApplication_GetApplicationTicketRedeemerClaims_ArgumentNullExceptionFault_FaultMessage"
    xmlns:wsaw="http://www.w3.org/2006/05/addressing/wsdl"/>
```

```

<wsdl:fault
wsaw:Action="http://schemas.microsoft.com/sharepoint/2009/06/securestoreservice/ISecureStoreServiceApplication/GetApplicationTicketRedeemerClaimsSecureStoreServiceFaultFault"
name="SecureStoreServiceFaultFault"
message="tns:ISecureStoreServiceApplication_GetApplicationTicketRedeemerClaims_SecureStoreServiceFaultFault FaultMessage" xmlns:wsaw="http://www.w3.org/2006/05/addressing/wsdl"/>
<wsdl:fault
wsaw:Action="http://schemas.microsoft.com/sharepoint/2009/06/securestoreservice/ISecureStoreServiceApplication/GetApplicationTicketRedeemerClaimsSecureStoreServiceTargetApplicationNotFoundFaultFault" name="SecureStoreServiceTargetApplicationNotFoundFaultFault"
message="tns:ISecureStoreServiceApplication_GetApplicationTicketRedeemerClaims_SecureStoreServiceTargetApplicationNotFoundFaultFault FaultMessage"
xmlns:wsaw="http://www.w3.org/2006/05/addressing/wsdl"/>
</wsdl:operation>

```

The protocol client sends an **ISecureStoreServiceApplication\_GetApplicationTicketRedeemerClaims\_InputMessage** request message and the protocol server responds with an **ISecureStoreServiceApplication\_GetApplicationTicketRedeemerClaims\_OutputMessage** response message.

If any one of the conditions in the following table is met, the protocol server MUST respond with a **SOAP fault** containing the corresponding error complex type, serialized as specified in section [2.2.2.1](#). If more than one error condition is encountered, the protocol server MUST respond with exactly one error complex type, determined in an implementation-specific manner.

Error Complex Type	Condition
ArgumentException	The length of the specified <i>applicationId</i> parameter is 0 or greater than 256.
SecureStoreServiceFault	The protocol server does not have a <b>master secret key</b> .
SecureStoreServiceFault	An implementation-specific validation of <i>rawPartitionId</i> failed.
SecureStoreServiceFault	The caller is not an administrator of the specified target application.

### 3.1.4.13.1 Messages

The following table summarizes the set of **WSDL message** definitions that are specific to this operation.

Message	Description
<b>ISecureStoreServiceApplication_GetApplicationTicketRedeemerClaims_InputMessage</b>	The request WSDL message for the <b>GetApplicationTicketRedeemerClaims WSDL operation</b> .
<b>ISecureStoreServiceApplication_GetApplicationTicketRedeemerClaims_OutputMessage</b>	The response WSDL message for the <b>GetApplicationTicketRedeemerClaims WSDL operation</b> .



### 3.1.4.13.1.1 ISecureStoreServiceApplication\_GetApplicationTicketRedeemerClaims\_InputMessage

The request **WSDL message** for the **GetApplicationTicketRedeemerClaims WSDL operation**.

The **SOAP action** value is:

```
http://schemas.microsoft.com/sharepoint/2009/06/securestoreservice/ISecureStoreServiceApplication/GetApplicationTicketRedeemerClaims
```

The **SOAP body** contains the **GetApplicationTicketRedeemerClaims** element.

### 3.1.4.13.1.2 ISecureStoreServiceApplication\_GetApplicationTicketRedeemerClaims\_OutputMessage

The response **WSDL message** for the **GetApplicationTicketRedeemerClaims WSDL operation**.

The **SOAP body** contains the **GetApplicationTicketRedeemerClaimsResponse** element.

### 3.1.4.13.2 Elements

The following table summarizes the **XML schema** element definitions that are specific to this operation.

Element	Description
<b>GetApplicationTicketRedeemerClaims</b>	The input data for the <b>GetApplicationTicketRedeemerClaims WSDL operation</b> .
<b>GetApplicationTicketRedeemerClaimsResponse</b>	The result data for the <b>GetApplicationTicketRedeemerClaims WSDL operation</b> .

### 3.1.4.13.2.1 GetApplicationTicketRedeemerClaims

The **GetApplicationTicketRedeemerClaims** element specifies the input data for the **GetApplicationTicketRedeemerClaims WSDL operation**.

```
<xs:element name="GetApplicationTicketRedeemerClaims"
  xmlns:xs="http://www.w3.org/2001/XMLSchema">
  <xs:complexType>
    <xs:sequence>
      <xs:element xmlns:tns2="http://schemas.microsoft.com/2003/10/Serialization/"
        minOccurs="0" name="rawPartitionId" type="tns2:guid"/>
      <xs:element minOccurs="0" name="applicationId" nillable="true" type="xs:string"/>
    </xs:sequence>
  </xs:complexType>
</xs:element>
```

**rawPartitionId:** A **GUID** that identifies the **SSS partition** of the **target application**.

**applicationId:** The name of the target application. It MUST be between 1 and 256 characters, inclusive, in length.

### 3.1.4.13.2.2 GetApplicationTicketRedeemerClaimsResponse

The **GetApplicationTicketRedeemerClaimsResponse** element specifies the result data for the **GetApplicationTicketRedeemerClaims WSDL operation**.

```
<xs:element name="GetApplicationTicketRedeemerClaimsResponse"
  xmlns:xs="http://www.w3.org/2001/XMLSchema">
  <xs:complexType>
    <xs:sequence>
      <xs:element
        xmlns:ql="http://schemas.datacontract.org/2004/07/Microsoft.Office.SecureStoreService.Server"
        minOccurs="0" name="GetApplicationTicketRedeemerClaimsResult" nillable="true"
        type="ql:ArrayOfSecureStoreServiceClaim"/>
    </xs:sequence>
  </xs:complexType>
</xs:element>
```

**GetApplicationTicketRedeemerClaimsResult:** the element contains set of **claims (2)** that represent the group of **SSS users** that can redeem an **SSS ticket** for a specified **target application** in the specified **SSS partition**.

If the target application type is not IndividualWithTicketing or GroupWithTicketing, the set MUST have 0 items.

#### 3.1.4.13.3 Complex Types

None.

#### 3.1.4.13.4 Simple Types

None.

#### 3.1.4.13.5 Attributes

None.

#### 3.1.4.13.6 Groups

None.

#### 3.1.4.13.7 Attribute Groups

None.

#### 3.1.4.14 GetChangeMasterSecretKeyToken

This operation is used to retrieve an implementation-specific string used as a token for changing the **master secret key**.

The following is the **WSDL** port type specification of the **GetChangeMasterSecretKeyToken WSDL operation**.

```
<wsdl:operation name="GetChangeMasterSecretKeyToken"
  xmlns:wsdl="http://schemas.xmlsoap.org/wsdl/">
  <wsdl:input
    wsaw:Action="http://schemas.microsoft.com/sharepoint/2009/06/securestoreservice/ISecureStoreServiceApplication/GetChangeMasterSecretKeyToken"
    message="tns:ISecureStoreServiceApplication_GetChangeMasterSecretKeyToken_InputMessage"
    xmlns:wsaw="http://www.w3.org/2006/05/addressing/wsdl"/>
  <wsdl:output
    wsaw:Action="http://schemas.microsoft.com/sharepoint/2009/06/securestoreservice/ISecureStoreS
```

```

erviceApplication/GetChangeMasterSecretKeyTokenResponse"
message="tns:ISecureStoreServiceApplication_GetChangeMasterSecretKeyToken_OutputMessage"
xmlns:wsaw="http://www.w3.org/2006/05/addressing/wsdl"/>
</wsdl:operation>

```

The protocol client sends an **ISecureStoreServiceApplication\_GetChangeMasterSecretKeyToken\_InputMessage** request message and the protocol server responds with an **ISecureStoreServiceApplication\_GetChangeMasterSecretKeyToken\_OutputMessage** response message.

- The protocol server MUST ignore this request if the caller fails an implementation-specific authorization check for changing the master secret key.
- The protocol server MUST invalidate the token after an implementation-specific time period.

If any one of the conditions in the following table is met, the protocol server MUST respond with a **SOAP fault** containing the corresponding error complex type, serialized as specified in section [2.2.2.1](#). If more than one error condition is encountered, the protocol server MUST respond with exactly one error complex type, determined in an implementation-specific manner.

Error Complex Type	Condition
Exception	The token cannot be reserved because of an implementation-specific reason.
Exception	The token cannot be reserved because a previously reserved token is still valid. <a href="#">&lt;22&gt;</a>

### 3.1.4.14.1 Messages

The following table summarizes the set of **WSDL message** definitions that are specific to this operation.

Message	Description
<b>ISecureStoreServiceApplication_GetChangeMasterSecretKeyToken_InputMessage</b>	The request WSDL message for the <b>GetChangeMasterSecretKeyToken WSDL operation</b> .
<b>ISecureStoreServiceApplication_GetChangeMasterSecretKeyToken_OutputMessage</b>	The response WSDL message for the <b>GetChangeMasterSecretKeyToken WSDL operation</b> .

#### 3.1.4.14.1.1 ISecureStoreServiceApplication\_GetChangeMasterSecretKeyToken\_InputMessage

The request **WSDL message** for the **GetChangeMasterSecretKeyToken WSDL operation**.

The **SOAP action** value is:

The **SOAP body** contains the **GetChangeMasterSecretKeyToken** element.

### 3.1.4.14.1.2 ISecureStoreServiceApplication\_GetChangeMasterSecretKeyToken\_OutputMessage

The response **WSDL message** for the **GetChangeMasterSecretKeyToken WSDL operation**.

The **SOAP body** contains the **GetChangeMasterSecretKeyTokenResponse** element.

### 3.1.4.14.2 Elements

The following table summarizes the **XML schema** element definitions that are specific to this operation.

Element	Description
<b>GetChangeMasterSecretKeyToken</b>	The input data for the <b>GetChangeMasterSecretKeyToken WSDL operation</b> .
<b>GetChangeMasterSecretKeyTokenResponse</b>	The result data for the <b>GetChangeMasterSecretKeyToken WSDL operation</b> .

#### 3.1.4.14.2.1 GetChangeMasterSecretKeyToken

The **GetChangeMasterSecretKeyToken** element specifies the input data for the **GetChangeMasterSecretKeyToken WSDL operation**.

```
<xs:element name="GetChangeMasterSecretKeyToken" xmlns:xs="http://www.w3.org/2001/XMLSchema">  
  <xs:complexType>  
    <xs:sequence/>  
  </xs:complexType>  
</xs:element>
```

#### 3.1.4.14.2.2 GetChangeMasterSecretKeyTokenResponse

The **GetChangeMasterSecretKeyTokenResponse** element specifies the result data for the **GetChangeMasterSecretKeyToken WSDL operation**.

```
<xs:element name="GetChangeMasterSecretKeyTokenResponse" xmlns:xs="http://www.w3.org/2001/XMLSchema">  
  <xs:complexType>  
    <xs:sequence>  
      <xs:element minOccurs="0" name="GetChangeMasterSecretKeyTokenResult" nillable="true" type="xs:string"/>  
    </xs:sequence>  
  </xs:complexType>  
</xs:element>
```

**GetChangeMasterSecretKeyTokenResult:** A token that can be used to change the **master secret key**.

### 3.1.4.14.3 Complex Types

None.

#### 3.1.4.14.4 Simple Types

None.

#### 3.1.4.14.5 Attributes

None.

#### 3.1.4.14.6 Groups

None.

#### 3.1.4.14.7 Attribute Groups

None.

#### 3.1.4.15 GetCredentials

This operation is used to retrieve the **credentials** of the caller for the specified **target application** in the specified **SSS partition**, when the type of the specified target application is not `RestrictedIndividual` or `RestrictedGroup`.

The following is the **WSDL** port type specification of the **GetCredentials WSDL operation**.

```
<wsdl:operation name="GetCredentials" xmlns:wsdl="http://schemas.xmlsoap.org/wsdl/">
  <wsdl:input
    wsaw:Action="http://schemas.microsoft.com/sharepoint/2009/06/securestoreservice/ISecureStoreServiceApplication/GetCredentials"
    message="tns:ISecureStoreServiceApplication_GetCredentials_InputMessage"
    xmlns:wsaw="http://www.w3.org/2006/05/addressing/wsdl"/>
  <wsdl:output
    wsaw:Action="http://schemas.microsoft.com/sharepoint/2009/06/securestoreservice/ISecureStoreServiceApplication/GetCredentialsResponse"
    message="tns:ISecureStoreServiceApplication_GetCredentials_OutputMessage"
    xmlns:wsaw="http://www.w3.org/2006/05/addressing/wsdl"/>
  <wsdl:fault
    wsaw:Action="http://schemas.microsoft.com/sharepoint/2009/06/securestoreservice/ISecureStoreServiceApplication/GetCredentialsArgumentExceptionFault" name="ArgumentExceptionFault"
    message="tns:ISecureStoreServiceApplication_GetCredentials_ArgumentExceptionFault_FaultMessage" xmlns:wsaw="http://www.w3.org/2006/05/addressing/wsdl"/>
  <wsdl:fault
    wsaw:Action="http://schemas.microsoft.com/sharepoint/2009/06/securestoreservice/ISecureStoreServiceApplication/GetCredentialsArgumentNullExceptionFault" name="ArgumentNullExceptionFault"
    message="tns:ISecureStoreServiceApplication_GetCredentials_ArgumentNullExceptionFault_FaultMessage" xmlns:wsaw="http://www.w3.org/2006/05/addressing/wsdl"/>
  <wsdl:fault
    wsaw:Action="http://schemas.microsoft.com/sharepoint/2009/06/securestoreservice/ISecureStoreServiceApplication/GetCredentialsSecureStoreServiceCredentialsNotFoundFault"
    name="SecureStoreServiceCredentialsNotFoundFault"
    message="tns:ISecureStoreServiceApplication_GetCredentials_SecureStoreServiceCredentialsNotFoundFault_FaultMessage" xmlns:wsaw="http://www.w3.org/2006/05/addressing/wsdl"/>
  <wsdl:fault
    wsaw:Action="http://schemas.microsoft.com/sharepoint/2009/06/securestoreservice/ISecureStoreServiceApplication/GetCredentialsSecureStoreServiceFault"
    name="SecureStoreServiceFault"
    message="tns:ISecureStoreServiceApplication_GetCredentials_SecureStoreServiceFault_FaultMessage" xmlns:wsaw="http://www.w3.org/2006/05/addressing/wsdl"/>
  <wsdl:fault
    wsaw:Action="http://schemas.microsoft.com/sharepoint/2009/06/securestoreservice/ISecureStoreServiceApplication/GetCredentialsSecureStoreServiceTargetApplicationNotFoundFault"
    name="SecureStoreServiceTargetApplicationNotFoundFault"
  </wsdl:fault
</wsdl:operation>
```

```
message="tns:ISecureStoreServiceApplication_GetCredentials_SecureStoreServiceTargetApplicationNotFoundFaultFault FaultMessage" xmlns:wsaw="http://www.w3.org/2006/05/addressing/wsdl"/>
</wsdl:operation>
```

The protocol client sends an **ISecureStoreServiceApplication\_GetCredentials\_InputMessage** request message and the protocol server responds with an **ISecureStoreServiceApplication\_GetCredentials\_OutputMessage** response message.

If any one of the conditions in the following table is met, the protocol server MUST respond with a **SOAP fault** containing the corresponding error complex type, serialized as specified in section [2.2.2.1](#). If more than one error condition is encountered, the protocol server MUST respond with exactly one error complex type, determined in an implementation-specific manner.

Error Complex Type	Condition
ArgumentException	The length of the specified <b>applicationId</b> parameter is less than 1 or greater than 256.
SecureStoreServiceCredentialsNotFoundFault	The credentials are not found for the target application identified by the specified <b>applicationId</b> parameter.
SecureStoreServiceFault	The specified <b>rawPartitionId</b> parameter is NULL or an implementation-specific validation of <b>rawPartitionId</b> failed.
SecureStoreServiceFault	The protocol server does not have a <b>master secret key</b> .
SecureStoreServiceTargetApplicationNotFoundFault	The type of the specified target application in the specified SSS partition is either <b>RestrictedIndividual</b> or <b>RestrictedGroup</b> .
SecureStoreServiceTargetApplicationNotFoundFault	The target application specified by the <b>applicationId</b> parameter cannot be found in the <b>SSS store</b> .

### 3.1.4.15.1 Messages

The following table summarizes the set of **WSDL message** definitions that are specific to this operation.

Message	Description
<b>ISecureStoreServiceApplication_GetCredentials_InputMessage</b>	The request WSDL message for the <b>GetCredentials WSDL operation</b> .
<b>ISecureStoreServiceApplication_GetCredentials_OutputMessage</b>	The response WSDL message for the <b>GetCredentials WSDL operation</b> .

#### 3.1.4.15.1.1 ISecureStoreServiceApplication\_GetCredentials\_InputMessage

The request **WSDL message** for the **GetCredentials WSDL operation**.

The **SOAP action** value is:

The **SOAP body** contains the **GetCredentials** element.

### 3.1.4.15.1.2 ISecureStoreServiceApplication\_GetCredentials\_OutputMessage

The response **WSDL message** for the **GetCredentials WSDL operation**.

The **SOAP body** contains the **GetCredentialsResponse** element.

### 3.1.4.15.2 Elements

The following table summarizes the **XML schema** element definitions that are specific to this operation.

Element	Description
<b>GetCredentials</b>	The input data for the <b>GetCredentials WSDL operation</b> .
<b>GetCredentialsResponse</b>	The result data for the <b>GetCredentials WSDL operation</b> .

#### 3.1.4.15.2.1 GetCredentials

The **GetCredentials** element specifies the input data for the **GetCredentials WSDL operation**.

```
<xs:element name="GetCredentials" xmlns:xs="http://www.w3.org/2001/XMLSchema">
  <xs:complexType>
    <xs:sequence>
      <xs:element xmlns:tns2="http://schemas.microsoft.com/2003/10/Serialization/"
        minOccurs="0" name="rawPartitionId" type="tns2:guid"/>
      <xs:element minOccurs="0" name="applicationId" nillable="true" type="xs:string"/>
    </xs:sequence>
  </xs:complexType>
</xs:element>
```

**rawPartitionId:** A **GUID** that identifies the **SSS partition** of the **target application**.

**applicationId:** The name of the target application. It MUST be between 1 and 256 characters, inclusive, in length.

#### 3.1.4.15.2.2 GetCredentialsResponse

The **GetCredentialsResponse** element specifies the result data for the **GetCredentials WSDL operation**.

```
<xs:element name="GetCredentialsResponse" xmlns:xs="http://www.w3.org/2001/XMLSchema">
  <xs:complexType>
    <xs:sequence>
      <xs:element
        xmlns:q1="http://schemas.datacontract.org/2004/07/Microsoft.Office.SecureStoreService.Server"
        minOccurs="0" name="GetCredentialsResult" nillable="true"
        type="q1:ArrayOfSerializableSecureStoreCredential"/>
    </xs:sequence>
  </xs:complexType>
</xs:element>
```

**GetCredentialsResult:** A list of **credentials** of the caller for the specified **target application** in the specified **SSS partition**.

### 3.1.4.15.3 Complex Types

None.

### 3.1.4.15.4 Simple Types

None.

### 3.1.4.15.5 Attributes

None.

### 3.1.4.15.6 Groups

None.

### 3.1.4.15.7 Attribute Groups

None.

### 3.1.4.16 GetRestrictedCredentials

This operation is used to retrieve the **credentials** of the caller for the specified **target application** in the specified **SSS partition**, when the type of the specified target application is either **RestrictedIndividual** or **RestrictedGroup**.

The following is the **WSDL** port type specification of the **GetRestrictedCredentials WSDL operation**.

```
<wsdl:operation name="GetRestrictedCredentials"
xmlns:wsdl="http://schemas.xmlsoap.org/wsdl/">
  <wsdl:input
wsaw:Action="http://schemas.microsoft.com/sharepoint/2009/06/securestoreservice/ISecureStoreServiceApplication/GetRestrictedCredentials"
message="tns:ISecureStoreServiceApplication_GetRestrictedCredentials_InputMessage"
xmlns:wsaw="http://www.w3.org/2006/05/addressing/wsdl"/>
  <wsdl:output
wsaw:Action="http://schemas.microsoft.com/sharepoint/2009/06/securestoreservice/ISecureStoreServiceApplication/GetRestrictedCredentialsResponse"
message="tns:ISecureStoreServiceApplication_GetRestrictedCredentials_OutputMessage"
xmlns:wsaw="http://www.w3.org/2006/05/addressing/wsdl"/>
  <wsdl:fault
wsaw:Action="http://schemas.microsoft.com/sharepoint/2009/06/securestoreservice/ISecureStoreServiceApplication/GetRestrictedCredentialsArgumentExceptionFault"
name="ArgumentExceptionFault"
message="tns:ISecureStoreServiceApplication_GetRestrictedCredentials_ArgumentExceptionFault_FaultMessage" xmlns:wsaw="http://www.w3.org/2006/05/addressing/wsdl"/>
  <wsdl:fault
wsaw:Action="http://schemas.microsoft.com/sharepoint/2009/06/securestoreservice/ISecureStoreServiceApplication/GetRestrictedCredentialsArgumentNullExceptionFault"
name="ArgumentNullExceptionFault"
message="tns:ISecureStoreServiceApplication_GetRestrictedCredentials_ArgumentNullExceptionFault_FaultMessage" xmlns:wsaw="http://www.w3.org/2006/05/addressing/wsdl"/>
  <wsdl:fault
wsaw:Action="http://schemas.microsoft.com/sharepoint/2009/06/securestoreservice/ISecureStoreServiceApplication/GetRestrictedCredentialsSecureStoreServiceCredentialsNotFoundFault"
name="SecureStoreServiceCredentialsNotFoundFault"
message="tns:ISecureStoreServiceApplication_GetRestrictedCredentials_SecureStoreServiceCreden
```



```

tialsNotFoundFaultFault_FaultMessage"
xmlns:wsaw="http://www.w3.org/2006/05/addressing/wsdl"/>
  <wsdl:fault
wsaw:Action="http://schemas.microsoft.com/sharepoint/2009/06/securesstoreservice/ISecureStores
erviceApplication/GetRestrictedCredentialsSecureStoreServiceFaultFault"
name="SecureStoreServiceFaultFault"
message="tns:ISecureStoreServiceApplication_GetRestrictedCredentials_SecureStoreServiceFaultF
ault FaultMessage" xmlns:wsaw="http://www.w3.org/2006/05/addressing/wsdl"/>
  <wsdl:fault
wsaw:Action="http://schemas.microsoft.com/sharepoint/2009/06/securesstoreservice/ISecureStores
erviceApplication/GetRestrictedCredentialsSecureStoreServiceTargetApplicationNotFoundFaultFau
lt" name="SecureStoreServiceTargetApplicationNotFoundFaultFault"
message="tns:ISecureStoreServiceApplication_GetRestrictedCredentials_SecureStoreServiceTarget
ApplicationNotFoundFaultFault FaultMessage"
xmlns:wsaw="http://www.w3.org/2006/05/addressing/wsdl"/>
</wsdl:operation>

```

The protocol client sends an **ISecureStoreServiceApplication\_GetRestrictedCredentials\_InputMessage** request message and the protocol server responds with an **ISecureStoreServiceApplication\_GetRestrictedCredentials\_OutputMessage** response message.

If any one of the conditions in the following table is met, the protocol server MUST respond with a **SOAP fault** containing the corresponding error complex type, serialized as specified in section [2.2.2.1](#). If more than one error condition is encountered, the protocol server MUST respond with exactly one error complex type, determined in an implementation-specific manner.

Error Complex Type	Condition
ArgumentException	The length of the specified <b>applicationId</b> parameter is 0 or greater than 256.
SecureStoreServiceCredentialsNotFoundFault	The credentials are not found for the target application identified by the specified <b>applicationId</b> parameter.
SecureStoreServiceFault	The specified <b>rawPartitionId</b> parameter is NULL or an implementation specific validation of <b>rawPartitionId</b> failed.
SecureStoreServiceFault	The protocol server does not have a <b>master secret key</b> .
SecureStoreServiceTargetApplicationNotFoundFault	The target application specified by the <b>applicationId</b> parameter cannot be found in the <b>SSS store</b> .

### 3.1.4.16.1 Messages

The following table summarizes the set of **WSDL message** definitions that are specific to this operation.

Message	Description
<b>ISecureStoreServiceApplication_GetRestrictedCredentials_InputMessage</b>	The request WSDL message for the <b>GetRestrictedCredentials WSDL operation</b> .
<b>ISecureStoreServiceApplication_GetRestrictedCredentials_OutputMessage</b>	The response WSDL

Message	Description
	message for the <b>GetRestrictedCredentials</b> WSDL operation.

### 3.1.4.16.1.1 ISecureStoreServiceApplication\_GetRestrictedCredentials\_InputMessage

The request **WSDL message** for the **GetRestrictedCredentials** **WSDL operation**.

The **SOAP action** value is:

```
http://schemas.microsoft.com/sharepoint/2009/06/securestoreservice/ISecureStoreServiceApplication/GetRestrictedCredentials
```

The **SOAP body** contains the **GetRestrictedCredentials** element.

### 3.1.4.16.1.2 ISecureStoreServiceApplication\_GetRestrictedCredentials\_OutputMessage

The response **WSDL message** for the **GetRestrictedCredentials** **WSDL operation**.

The **SOAP body** contains the **GetRestrictedCredentialsResponse** element.

### 3.1.4.16.2 Elements

The following table summarizes the **XML schema** element definitions that are specific to this operation.

Element	Description
<b>GetRestrictedCredentials</b>	The input data for the <b>GetRestrictedCredentials</b> <b>WSDL operation</b> .
<b>GetRestrictedCredentialsResponse</b>	The result data for the <b>GetRestrictedCredentials</b> <b>WSDL operation</b> .

### 3.1.4.16.2.1 GetRestrictedCredentials

The **GetRestrictedCredentials** element specifies the input data for the **GetRestrictedCredentials** **WSDL operation**.

```
<xs:element name="GetRestrictedCredentials" xmlns:xs="http://www.w3.org/2001/XMLSchema">
  <xs:complexType>
    <xs:sequence>
      <xs:element xmlns:tns2="http://schemas.microsoft.com/2003/10/Serialization/"
        minOccurs="0" name="rawPartitionId" type="tns2:guid"/>
      <xs:element minOccurs="0" name="applicationId" nillable="true" type="xs:string"/>
    </xs:sequence>
  </xs:complexType>
</xs:element>
```

**rawPartitionId:** A **GUID** that identifies the **SSS partition** of the **target application**.

**applicationId:** The name of the target application. It **MUST** be between 1 and 256 characters, inclusive, in length.

### 3.1.4.16.2 GetRestrictedCredentialsResponse

The **GetRestrictedCredentialsResponse** element specifies the result data for the **GetRestrictedCredentials** **WSDL operation**.

```
<xs:element name="GetRestrictedCredentialsResponse"
  xmlns:xs="http://www.w3.org/2001/XMLSchema">
  <xs:complexType>
    <xs:sequence>
      <xs:element
        xmlns:q1="http://schemas.datacontract.org/2004/07/Microsoft.Office.SecureStoreService.Server"
        minOccurs="0" name="GetRestrictedCredentialsResult" nillable="true"
        type="q1:ArrayOfSerializableSecureStoreCredential"/>
    </xs:sequence>
  </xs:complexType>
</xs:element>
```

**GetRestrictedCredentialsResult:** A list of **credentials** of the caller for the specified **target application** in the specified **SSS partition**.

### 3.1.4.16.3 Complex Types

None.

### 3.1.4.16.4 Simple Types

None.

### 3.1.4.16.5 Attributes

None.

### 3.1.4.16.6 Groups

None.

### 3.1.4.16.7 Attribute Groups

None.

### 3.1.4.17 GetUserApplication

This operation is used to retrieve **target application** for the specified target application name that can be accessed by the caller in the specified **SSS partition**. To retrieve a target application, the specified target application **MUST** be an **individual target application**; or if the target application is a **group target application**, the caller **MUST** be a member of the group target application.

The following is the **WSDL** port type specification of the **GetUserApplication** **WSDL operation**.

```
<wsdl:operation name="GetUserApplication" xmlns:wsdl="http://schemas.xmlsoap.org/wsdl/">
  <wsdl:input
    wsaw:Action="http://schemas.microsoft.com/sharepoint/2009/06/securestoreservice/ISecureStoreServiceApplication/GetUserApplication"
    message="tns:ISecureStoreServiceApplication GetUserApplication InputMessage"
    xmlns:wsaw="http://www.w3.org/2006/05/addressing/wsdl"/>
  <wsdl:output
    wsaw:Action="http://schemas.microsoft.com/sharepoint/2009/06/securestoreservice/ISecureStoreServiceApplication/GetUserApplicationResponse"/>
</wsdl:operation>
```

```

message="tns:ISecureStoreServiceApplication_GetUserApplication_OutputMessage"
xmlns:wsaw="http://www.w3.org/2006/05/addressing/wsdl"/>
  <wsdl:fault
wsaw:Action="http://schemas.microsoft.com/sharepoint/2009/06/securestoreservice/ISecureStores
erviceApplication/GetUserApplicationArgumentExceptionFault" name="ArgumentExceptionFault"
message="tns:ISecureStoreServiceApplication_GetUserApplication_ArgumentExceptionFault_FaultMe
ssage" xmlns:wsaw="http://www.w3.org/2006/05/addressing/wsdl"/>
  <wsdl:fault
wsaw:Action="http://schemas.microsoft.com/sharepoint/2009/06/securestoreservice/ISecureStores
erviceApplication/GetUserApplicationArgumentNullExceptionFault"
name="ArgumentNullExceptionFault"
message="tns:ISecureStoreServiceApplication_GetUserApplication_ArgumentNullExceptionFault_Fau
ltMessage" xmlns:wsaw="http://www.w3.org/2006/05/addressing/wsdl"/>
  <wsdl:fault
wsaw:Action="http://schemas.microsoft.com/sharepoint/2009/06/securestoreservice/ISecureStores
erviceApplication/GetUserApplicationSecureStoreServiceFaultFault"
name="SecureStoreServiceFaultFault"
message="tns:ISecureStoreServiceApplication_GetUserApplication_SecureStoreServiceFaultFault_F
aultMessage" xmlns:wsaw="http://www.w3.org/2006/05/addressing/wsdl"/>
  <wsdl:fault
wsaw:Action="http://schemas.microsoft.com/sharepoint/2009/06/securestoreservice/ISecureStores
erviceApplication/GetUserApplicationSecureStoreServiceTargetApplicationNotFoundFaultFault"
name="SecureStoreServiceTargetApplicationNotFoundFaultFault"
message="tns:ISecureStoreServiceApplication_GetUserApplication_SecureStoreServiceTargetApplic
ationNotFoundFaultFault FaultMessage"
xmlns:wsaw="http://www.w3.org/2006/05/addressing/wsdl"/>
</wsdl:operation>

```

The protocol client sends an **ISecureStoreServiceApplication\_GetUserApplication\_InputMessage** request message and the protocol server MUST respond with an **ISecureStoreServiceApplication\_GetUserApplication\_OutputMessage** response message.

If any one of the conditions in the following table is met, the protocol server MUST respond with a **SOAP fault** containing the corresponding error complex type, serialized as specified in section [2.2.2.1](#). If more than one error condition is encountered, the protocol server MUST respond with exactly one error complex type, determined in an implementation-specific manner.

Error Complex Type	Condition
ArgumentException	The length of the <i>applicationId</i> parameter is 0 or greater than 256.
SecureStoreServiceFault	The protocol server does not have a <b>master secret key</b> .
SecureStoreServiceFault	An implementation specific validation of <i>rawPartitionId</i> failed.
SecureStoreServiceTargetApplicationNotFoundFault	The target application identified by the <i>applicationId</i> parameter does not exist in the specified SSS partition.

### 3.1.4.17.1 Messages

The following table summarizes the set of **WSDL message** definitions that are specific to this operation.

Message	Description
<b>ISecureStoreServiceApplication_GetUserApplication_InputMessage</b>	The request WSDL message for the <b>GetUserApplication WSDL operation</b> .
<b>ISecureStoreServiceApplication_GetUserApplication_OutputMessage</b>	The response WSDL message for the <b>GetUserApplication WSDL operation</b> .

### 3.1.4.17.1.1 ISecureStoreServiceApplication\_GetUserApplication\_InputMessage

The request **WSDL message** for the **GetUserApplication WSDL operation**.

The **SOAP action** value is:

```
http://schemas.microsoft.com/sharepoint/2009/06/securestoreservice/ISecureStoreServiceApplication/GetUserApplication
```

The **SOAP body** contains the **GetUserApplication** element.

### 3.1.4.17.1.2 ISecureStoreServiceApplication\_GetUserApplication\_OutputMessage

The response **WSDL message** for the **GetUserApplication WSDL operation**.

The **SOAP body** contains the **GetUserApplicationResponse** element.

### 3.1.4.17.2 Elements

The following table summarizes the **XML schema** element definitions that are specific to this operation.

Element	Description
<b>GetUserApplication</b>	The input data for the <b>GetUserApplication WSDL operation</b> .
<b>GetUserApplicationResponse</b>	The result data for the <b>GetUserApplication WSDL operation</b> .

#### 3.1.4.17.2.1 GetUserApplication

The **GetUserApplication** element specifies the input data for the **GetUserApplication WSDL operation**.

```
<xs:element name="GetUserApplication" xmlns:xs="http://www.w3.org/2001/XMLSchema">
  <xs:complexType>
    <xs:sequence>
      <xs:element xmlns:tns2="http://schemas.microsoft.com/2003/10/Serialization/"
minOccurs="0" name="rawPartitionId" type="tns2:guid"/>
      <xs:element minOccurs="0" name="applicationId" nillable="true" type="xs:string"/>
    </xs:sequence>
  </xs:complexType>
</xs:element>
```

**rawPartitionId**: A **GUID** that identifies the **SSS partition** of the **target application**.

**applicationId:** The name of the target application. It MUST be between 1 and 256 characters, inclusive, in length.

### 3.1.4.17.2.2 GetUserApplicationResponse

The **GetUserApplicationResponse** element specifies the result data for the **GetUserApplication WSDL operation**.

```
<xs:element name="GetUserApplicationResponse" xmlns:xs="http://www.w3.org/2001/XMLSchema">
  <xs:complexType>
    <xs:sequence>
      <xs:element
        xmlns:q1="http://schemas.datacontract.org/2004/07/Microsoft.Office.SecureStoreService.Server"
        minOccurs="0" name="GetUserApplicationResult" nillable="true" type="q1:TargetApplication"/>
    </xs:sequence>
  </xs:complexType>
</xs:element>
```

**GetUserApplicationResult:** **target application** information for specified **applicationId** parameter that can be accessed by the caller in the specified **SSS partition**.

### 3.1.4.17.3 Complex Types

None.

### 3.1.4.17.4 Simple Types

None.

### 3.1.4.17.5 Attributes

None.

### 3.1.4.17.6 Groups

None.

### 3.1.4.17.7 Attribute Groups

None.

### 3.1.4.18 GetUserApplicationFields

This operation is used to retrieve all the **target application fields** for the specified **target application** name that can be accessed by the caller in the **SSS partition**. To retrieve the target application fields the specified target application MUST be an **individual target application** or if the target application is a **group target application**, the caller MUST be a member of the group target application.

The following is the **WSDL** port type specification of the **GetUserApplicationFields WSDL operation**.

```
<wsdl:operation name="GetUserApplicationFields"
  xmlns:wsdl="http://schemas.xmlsoap.org/wsdl/">
  <wsdl:input
    wsaw:Action="http://schemas.microsoft.com/sharepoint/2009/06/securestoreservice/ISecureStoreServiceApplication/GetUserApplicationFields"
  >
```

```

message="tns:ISecureStoreServiceApplication_GetUserApplicationFields_InputMessage"
xmlns:wsaw="http://www.w3.org/2006/05/addressing/wsdl"/>
  <wsdl:output
wsaw:Action="http://schemas.microsoft.com/sharepoint/2009/06/securestoreservice/ISecureStoreServiceApplication/GetUserApplicationFieldsResponse"
message="tns:ISecureStoreServiceApplication_GetUserApplicationFields_OutputMessage"
xmlns:wsaw="http://www.w3.org/2006/05/addressing/wsdl"/>
  <wsdl:fault
wsaw:Action="http://schemas.microsoft.com/sharepoint/2009/06/securestoreservice/ISecureStoreServiceApplication/GetUserApplicationFieldsArgumentExceptionFault"
name="ArgumentExceptionFault"
message="tns:ISecureStoreServiceApplication_GetUserApplicationFields_ArgumentExceptionFault_FaultMessage" xmlns:wsaw="http://www.w3.org/2006/05/addressing/wsdl"/>
  <wsdl:fault
wsaw:Action="http://schemas.microsoft.com/sharepoint/2009/06/securestoreservice/ISecureStoreServiceApplication/GetUserApplicationFieldsArgumentNullExceptionFault"
name="ArgumentNullExceptionFault"
message="tns:ISecureStoreServiceApplication_GetUserApplicationFields_ArgumentNullExceptionFault_FaultMessage" xmlns:wsaw="http://www.w3.org/2006/05/addressing/wsdl"/>
  <wsdl:fault
wsaw:Action="http://schemas.microsoft.com/sharepoint/2009/06/securestoreservice/ISecureStoreServiceApplication/GetUserApplicationFieldsSecureStoreServiceFaultFault"
name="SecureStoreServiceFaultFault"
message="tns:ISecureStoreServiceApplication_GetUserApplicationFields_SecureStoreServiceFaultFault_FaultMessage" xmlns:wsaw="http://www.w3.org/2006/05/addressing/wsdl"/>
  <wsdl:fault
wsaw:Action="http://schemas.microsoft.com/sharepoint/2009/06/securestoreservice/ISecureStoreServiceApplication/GetUserApplicationFieldsSecureStoreServiceTargetApplicationNotFoundFaultFault" name="SecureStoreServiceTargetApplicationNotFoundFaultFault"
message="tns:ISecureStoreServiceApplication_GetUserApplicationFields_SecureStoreServiceTargetApplicationNotFoundFaultFault_FaultMessage"
xmlns:wsaw="http://www.w3.org/2006/05/addressing/wsdl"/>
</wsdl:operation>

```

The protocol client sends an **ISecureStoreServiceApplication\_GetUserApplicationFields\_InputMessage** request message and the protocol server MUST respond with an **ISecureStoreServiceApplication\_GetUserApplicationFields\_OutputMessage** response message.

If any one of the conditions in the following table is met, the protocol server MUST respond with a **SOAP fault** containing the corresponding error complex type, serialized as specified in section [2.2.2.1](#). If more than one error condition is encountered, the protocol server MUST respond with exactly one error complex type, determined in an implementation-specific manner.

Error Complex Type	Condition
ArgumentException	The length of the specified <i>applicationId</i> parameter is 0 or greater than 256.
SecureStoreServiceFault	The protocol server does not have a <b>master secret key</b> .
SecureStoreServiceFault	An implementation specific validation of <i>rawPartitionId</i> failed.
SecureStoreServiceTargetApplicationNotFoundFault	The target application identified by the <i>applicationId</i> parameter does not exist in the specified SSS partition.

### 3.1.4.18.1 Messages

The following table summarizes the set of **WSDL message** definitions that are specific to this operation.

Message	Description
<b>ISecureStoreServiceApplication_GetUserApplicationFields_InputMessage</b>	The request WSDL message for the <b>GetUserApplicationFields WSDL operation</b> .
<b>ISecureStoreServiceApplication_GetUserApplicationFields_OutputMessage</b>	The response WSDL message for the <b>GetUserApplicationFields WSDL operation</b> .

### 3.1.4.18.1.1 ISecureStoreServiceApplication\_GetUserApplicationFields\_InputMessage

The request **WSDL message** for the **GetUserApplicationFields WSDL operation**.

The **SOAP action** value is:

```
http://schemas.microsoft.com/sharepoint/2009/06/securestoreservice/ISecureStoreServiceApplication/GetUserApplicationFields
```

The **SOAP body** contains the **GetUserApplicationFields** element.

### 3.1.4.18.1.2 ISecureStoreServiceApplication\_GetUserApplicationFields\_OutputMessage

The response **WSDL message** for the **GetUserApplicationFields WSDL operation**.

The **SOAP body** contains the **GetUserApplicationFieldsResponse** element.

### 3.1.4.18.2 Elements

The following table summarizes the **XML schema** element definitions that are specific to this operation.

Element	Description
<b>GetUserApplicationFields</b>	The input data for the <b>GetUserApplicationFields WSDL operation</b> .
<b>GetUserApplicationFieldsResponse</b>	The result data for the <b>GetUserApplicationFields WSDL operation</b> .

#### 3.1.4.18.2.1 GetUserApplicationFields

The **GetUserApplicationFields** element specifies the input data for the **GetUserApplicationFields WSDL operation**.

```
<xs:element name="GetUserApplicationFields" xmlns:xs="http://www.w3.org/2001/XMLSchema">
  <xs:complexType>
    <xs:sequence>
      <xs:element xmlns:tns2="http://schemas.microsoft.com/2003/10/Serialization/"
        minOccurs="0" name="rawPartitionId" type="tns2:guid"/>
    </xs:sequence>
  </xs:complexType>
</xs:element>
```



```

        <xs:element minOccurs="0" name="applicationId" nillable="true" type="xs:string"/>
    </xs:sequence>
</xs:complexType>
</xs:element>

```

**rawPartitionId:** A **GUID** that identifies the **SSS partition** of the **target application**.

**applicationId:** The name of the target application. It **MUST** be between 1 and 256 characters, inclusive, in length.

### 3.1.4.18.2.2 GetUserApplicationFieldsResponse

The **GetUserApplicationFieldsResponse** element specifies the result data for the **GetUserApplicationFields WSDL operation**.

```

<xs:element name="GetUserApplicationFieldsResponse"
  xmlns:xs="http://www.w3.org/2001/XMLSchema">
  <xs:complexType>
    <xs:sequence>
      <xs:element
        xmlns:ql="http://schemas.datacontract.org/2004/07/Microsoft.Office.SecureStoreService.Server"
        minOccurs="0" name="GetUserApplicationFieldsResult" nillable="true"
        type="ql:ArrayOfTargetApplicationField"/>
    </xs:sequence>
  </xs:complexType>
</xs:element>

```

**GetUserApplicationFieldsResult:** The list of **target application fields** for the specified **target application** that can be accessed by the caller.

#### 3.1.4.18.3 Complex Types

None.

#### 3.1.4.18.4 Simple Types

None.

#### 3.1.4.18.5 Attributes

None.

#### 3.1.4.18.6 Groups

None.

#### 3.1.4.18.7 Attribute Groups

None.

### 3.1.4.19 GetUserApplications

This operation is used to retrieve the information for all the **target applications** that can be accessed by the caller in the specified **SSS partition**. The target applications that can be accessed by the caller **MUST** include all the **group target applications** in the specified SSS partition where the caller is a member of the group target application and all the **individual target applications** in the specified SSS partition.

The following is the **WSDL** port type specification of the **GetUserApplications WSDL operation**.

```
<wsdl:operation name="GetUserApplications" xmlns:wsdl="http://schemas.xmlsoap.org/wsdl/">
  <wsdl:input
    wsaw:Action="http://schemas.microsoft.com/sharepoint/2009/06/securestoresevice/ISecureStoreServiceApplication/GetUserApplications"
    message="tns:ISecureStoreServiceApplication_GetUserApplications_InputMessage"
    xmlns:wsaw="http://www.w3.org/2006/05/addressing/wsdl"/>
  <wsdl:output
    wsaw:Action="http://schemas.microsoft.com/sharepoint/2009/06/securestoresevice/ISecureStoreServiceApplication/GetUserApplicationsResponse"
    message="tns:ISecureStoreServiceApplication_GetUserApplications_OutputMessage"
    xmlns:wsaw="http://www.w3.org/2006/05/addressing/wsdl"/>
  <wsdl:fault
    wsaw:Action="http://schemas.microsoft.com/sharepoint/2009/06/securestoresevice/ISecureStoreServiceApplication/GetUserApplicationsSecureStoreServiceFaultFault"
    name="SecureStoreServiceFault"
    message="tns:ISecureStoreServiceApplication_GetUserApplications_SecureStoreServiceFaultFault_FaultMessage"
    xmlns:wsaw="http://www.w3.org/2006/05/addressing/wsdl"/>
</wsdl:operation>
```

The protocol client sends an **ISecureStoreServiceApplication\_GetUserApplications\_InputMessage** request message and the protocol server MUST respond with an **ISecureStoreServiceApplication\_GetUserApplications\_OutputMessage** response message.

If any one of the conditions in the following table is met, the protocol server MUST respond with a **SOAP fault** containing the corresponding error complex type, serialized as specified in section [2.2.2.1](#). If more than one error condition is encountered, the protocol server MUST respond with exactly one error complex type, determined in an implementation-specific manner.

Error Complex Type	Condition
SecureStoreServiceFault	The protocol server does not have a <b>master secret key</b> .
SecureStoreServiceFault	The specified <b>rawPartitionId</b> parameter is NULL or an implementation specific validation of <b>rawPartitionId</b> failed.

### 3.1.4.19.1 Messages

The following table summarizes the set of **WSDL message** definitions that are specific to this operation.

Message	Description
<b>ISecureStoreServiceApplication_GetUserApplications_InputMessage</b>	The request WSDL message for the <b>GetUserApplications WSDL operation</b> .
<b>ISecureStoreServiceApplication_GetUserApplications_OutputMessage</b>	The response WSDL message for the <b>GetUserApplications WSDL operation</b> .

#### 3.1.4.19.1.1 ISecureStoreServiceApplication\_GetUserApplications\_InputMessage

The request **WSDL message** for the **GetUserApplications WSDL operation**.

The **SOAP action** value is:

```
http://schemas.microsoft.com/sharepoint/2009/06/securestoreservice/ISecureStoreServiceApplication/GetUserApplications
```

The **SOAP body** contains the **GetUserApplications** element.

### 3.1.4.19.1.2 ISecureStoreServiceApplication\_GetUserApplications\_OutputMessage

The response **WSDL message** for the **GetUserApplications WSDL operation**.

The **SOAP body** contains the **GetUserApplicationsResponse** element.

### 3.1.4.19.2 Elements

The following table summarizes the **XML schema** element definitions that are specific to this operation.

Element	Description
<b>GetUserApplications</b>	The input data for the <b>GetUserApplications WSDL operation</b> .
<b>GetUserApplicationsResponse</b>	The result data for the <b>GetUserApplications WSDL operation</b> .

#### 3.1.4.19.2.1 GetUserApplications

The **GetUserApplications** element specifies the input data for the **GetUserApplications WSDL operation**.

```
<xs:element name="GetUserApplications" xmlns:xs="http://www.w3.org/2001/XMLSchema">  
  <xs:complexType>  
    <xs:sequence>  
      <xs:element xmlns:tns2="http://schemas.microsoft.com/2003/10/Serialization/"  
minOccurs="0" name="rawPartitionId" type="tns2:guid"/>  
    </xs:sequence>  
  </xs:complexType>  
</xs:element>
```

**rawPartitionId:** A **GUID** that identifies the **SSS partition**.

#### 3.1.4.19.2.2 GetUserApplicationsResponse

The **GetUserApplicationsResponse** element specifies the result data for the **GetUserApplications WSDL operation**.

```
<xs:element name="GetUserApplicationsResponse" xmlns:xs="http://www.w3.org/2001/XMLSchema">  
  <xs:complexType>  
    <xs:sequence>  
      <xs:element  
xmlns:q1="http://schemas.datacontract.org/2004/07/Microsoft.Office.SecureStoreService.Server"  
minOccurs="0" name="GetUserApplicationsResult" nillable="true"  
type="q1:ArrayOfTargetApplication"/>  
    </xs:sequence>  
  </xs:complexType>
```

</xs:element>

**GetUserApplicationsResult:** The list of all the **target applications** returned that can be accessed by the caller.

### 3.1.4.19.3 Complex Types

None.

### 3.1.4.19.4 Simple Types

None.

### 3.1.4.19.5 Attributes

None.

### 3.1.4.19.6 Groups

None.

### 3.1.4.19.7 Attribute Groups

None.

### 3.1.4.20 IsMasterSecretKeyPopulated

This operation is used to determine whether the **master secret key** exists in the **SSS store**.

The following is the **WSDL** port type specification of the **IsMasterSecretKeyPopulated WSDL operation**.

```
<wsdl:operation name="IsMasterSecretKeyPopulated"
xmlns:wsdl="http://schemas.xmlsoap.org/wsdl/">
  <wsdl:input
wsaw:Action="http://schemas.microsoft.com/sharepoint/2009/06/securestoreservice/ISecureStoreServiceApplication/IsMasterSecretKeyPopulated"
message="tns:ISecureStoreServiceApplication IsMasterSecretKeyPopulated InputMessage"
xmlns:wsaw="http://www.w3.org/2006/05/addressing/wsdl"/>
  <wsdl:output
wsaw:Action="http://schemas.microsoft.com/sharepoint/2009/06/securestoreservice/ISecureStoreServiceApplication/IsMasterSecretKeyPopulatedResponse"
message="tns:ISecureStoreServiceApplication IsMasterSecretKeyPopulated OutputMessage"
xmlns:wsaw="http://www.w3.org/2006/05/addressing/wsdl"/>
</wsdl:operation>
```

### 3.1.4.20.1 Messages

The following table summarizes the set of **WSDL message** definitions that are specific to this operation.

Message	Description
<b>ISecureStoreServiceApplication_IsMasterSecretKeyPopulated_InputMessage</b>	The request WSDL message for the <b>IsMasterSecretKeyPopulated WSDL operation</b> .

Message	Description
<b>ISecureStoreServiceApplication_IsMasterSecretKeyPopulated_OutputMessage</b>	The response WSDL message for the <b>IsMasterSecretKeyPopulated</b> WSDL operation.

### 3.1.4.20.1.1 ISecureStoreServiceApplication\_IsMasterSecretKeyPopulated\_InputMessage

The request **WSDL message** for the **IsMasterSecretKeyPopulated** **WSDL operation**.

The **SOAP action** value is:

```
http://schemas.microsoft.com/sharepoint/2009/06/securestoreservice/ISecureStoreServiceApplication/IsMasterSecretKeyPopulated
```

The **SOAP body** contains the **IsMasterSecretKeyPopulated** element.

### 3.1.4.20.1.2 ISecureStoreServiceApplication\_IsMasterSecretKeyPopulated\_OutputMessage

The response **WSDL message** for the **IsMasterSecretKeyPopulated** **WSDL operation**.

The **SOAP body** contains the **IsMasterSecretKeyPopulatedResponse** element.

### 3.1.4.20.2 Elements

The following table summarizes the **XML schema** element definitions that are specific to this operation.

Element	Description
<b>IsMasterSecretKeyPopulated</b>	The input data for the <b>IsMasterSecretKeyPopulated</b> <b>WSDL operation</b> .
<b>IsMasterSecretKeyPopulatedResponse</b>	The result data for the <b>IsMasterSecretKeyPopulated</b> WSDL operation.

#### 3.1.4.20.2.1 IsMasterSecretKeyPopulated

The **IsMasterSecretKeyPopulated** element specifies the input data for the **IsMasterSecretKeyPopulated** **WSDL operation**.

```
<xs:element name="IsMasterSecretKeyPopulated" xmlns:xs="http://www.w3.org/2001/XMLSchema">
  <xs:complexType>
    <xs:sequence/>
  </xs:complexType>
</xs:element>
```

#### 3.1.4.20.2.2 IsMasterSecretKeyPopulatedResponse

The **IsMasterSecretKeyPopulatedResponse** element specifies the result data for the **IsMasterSecretKeyPopulated WSDL operation**.

```
<xs:element name="IsMasterSecretKeyPopulatedResponse"
  xmlns:xs="http://www.w3.org/2001/XMLSchema">
  <xs:complexType>
    <xs:sequence>
      <xs:element minOccurs="0" name="IsMasterSecretKeyPopulatedResult" type="xs:boolean"/>
    </xs:sequence>
  </xs:complexType>
</xs:element>
```

**IsMasterSecretKeyPopulatedResult:** The result data for an IsMasterSecretKeyPopulated operation. If the **master secret key** is stored in **SSS store**, the server MUST set this element's value to true. Otherwise, the server MUST set this element's value to false.

#### 3.1.4.20.3 Complex Types

None.

#### 3.1.4.20.4 Simple Types

None.

#### 3.1.4.20.5 Attributes

None.

#### 3.1.4.20.6 Groups

None.

#### 3.1.4.20.7 Attribute Groups

None.

#### 3.1.4.21 IssueTicket

This operation is used to issue a **SSS ticket** to represent the calling **SSS user** in the specified **SSS partition**. The issued SSS ticket is then stored in the **SSS store** to be redeemed at a later time by another SSS user with a RedeemTicket request, as specified in section [3.1.4.22](#), to retrieve the **credentials** associated with the original SSS user represented by the SSS ticket.

The following is the **WSDL** port type specification of the **IssueTicket WSDL operation**.

```
<wsdl:operation name="IssueTicket" xmlns:wsdl="http://schemas.xmlsoap.org/wsdl/">
  <wsdl:input>
    wsaw:Action="http://schemas.microsoft.com/sharepoint/2009/06/securestoreservice/ISecureStoreserviceApplication/IssueTicket"
    message="tns:ISecureStoreServiceApplication_IssueTicket_InputMessage"
    xmlns:wsaw="http://www.w3.org/2006/05/addressing/wsdl"/>
  <wsdl:output>
    wsaw:Action="http://schemas.microsoft.com/sharepoint/2009/06/securestoreservice/ISecureStoreserviceApplication/IssueTicketResponse"
    message="tns:ISecureStoreServiceApplication_IssueTicket_OutputMessage"
    xmlns:wsaw="http://www.w3.org/2006/05/addressing/wsdl"/>
  <wsdl:fault>
    wsaw:Action="http://schemas.microsoft.com/sharepoint/2009/06/securestoreservice/ISecureStoreserviceApplication/IssueTicketSecureStoreServiceFaultFault"
    name="SecureStoreServiceFaultFault"
```

```

message="tns:ISecureStoreServiceApplication_IssueTicket_SecureStoreServiceFaultFault_FaultMes
sage" xmlns:wsaw="http://www.w3.org/2006/05/addressing/wsdl"/>
</wsdl:operation>

```

The protocol client sends an **ISecureStoreServiceApplication\_IssueTicket\_InputMessage** request message and the protocol server responds with an **ISecureStoreServiceApplication\_IssueTicket\_OutputMessage** response message.

If any one of the conditions in the following table is met, the protocol server MUST respond with a **SOAP fault** containing the corresponding error complex type, serialized as specified in section [2.2.2.1](#). If more than one error condition is encountered, the protocol server MUST respond with exactly one error complex type, determined in an implementation-specific manner.

Error Complex Type	Condition
SecureStoreServiceFault	The protocol server does not have a <b>master secret key</b> .
SecureStoreServiceFault	The specified <b>rawPartitionId</b> parameter is NULL or an implementation specific validation of <b>rawPartitionId</b> failed.
SecureStoreServiceFault	The security principle in whose context the protocol client is operating in is not authorized to request a SSS ticket from the SSS store.

### 3.1.4.21.1 Messages

The following table summarizes the set of **WSDL message** definitions that are specific to this operation.

Message	Description
<b>ISecureStoreServiceApplication_IssueTicket_InputMessage</b>	The request WSDL message for the <b>IssueTicket WSDL operation</b> .
<b>ISecureStoreServiceApplication_IssueTicket_OutputMessage</b>	The response WSDL message for the <b>IssueTicket WSDL operation</b> .

#### 3.1.4.21.1.1 ISecureStoreServiceApplication\_IssueTicket\_InputMessage

The request **WSDL message** for the **IssueTicket WSDL operation**.

The **SOAP action** value is:

```

http://schemas.microsoft.com/sharepoint/2009/06/securestoreservice/ISecureStoreServiceApplica
tion/IssueTicket

```

The **SOAP body** contains the **IssueTicket** element.

#### 3.1.4.21.1.2 ISecureStoreServiceApplication\_IssueTicket\_OutputMessage

The response **WSDL message** for the **IssueTicket WSDL operation**.

The **SOAP body** contains the **IssueTicketResponse** element.

### 3.1.4.21.2 Elements

The following table summarizes the **XML schema** element definitions that are specific to this operation.

Element	Description
<b>IssueTicket</b>	The input data for the <b>IssueTicket WSDL operation</b> .
<b>IssueTicketResponse</b>	The result data for the <b>IssueTicket WSDL operation</b> .

#### 3.1.4.21.2.1 IssueTicket

The **IssueTicket** element specifies the input data for the **IssueTicket WSDL operation**.

```
<xs:element name="IssueTicket" xmlns:xs="http://www.w3.org/2001/XMLSchema">
  <xs:complexType>
    <xs:sequence>
      <xs:element xmlns:tns2="http://schemas.microsoft.com/2003/10/Serialization/"
minOccurs="0" name="rawPartitionId" type="tns2:guid"/>
    </xs:sequence>
  </xs:complexType>
</xs:element>
```

**rawPartitionId**: A **GUID** that identifies the **SSS partition** of the **SSS ticket** that is to be issued.

#### 3.1.4.21.2.2 IssueTicketResponse

The **IssueTicketResponse** element specifies the result data for the **IssueTicket WSDL operation**.

```
<xs:element name="IssueTicketResponse" xmlns:xs="http://www.w3.org/2001/XMLSchema">
  <xs:complexType>
    <xs:sequence>
      <xs:element minOccurs="0" name="IssueTicketResult" nillable="true" type="xs:string"/>
    </xs:sequence>
  </xs:complexType>
</xs:element>
```

**IssueTicketResult**: A **base64** encoded string that identifies the **SSS ticket**.

#### 3.1.4.21.3 Complex Types

None.

#### 3.1.4.21.4 Simple Types

None.

#### 3.1.4.21.5 Attributes

None.

#### 3.1.4.21.6 Groups



None.

### 3.1.4.21.7 Attribute Groups

None.

### 3.1.4.22 RedeemTicket

This operation is used to redeem a **SSS ticket** issued by a previous **IssueTicket** request, as specified in section [3.1.4.21](#), to retrieve the set of **credentials** associated with the **SSS user** represented by the specified SSS ticket for the specified **target application** in the specified **SSS partition** from the **SSS store**.

The following is the **WSDL** port type specification of the **RedeemTicket WSDL operation**.

```
<wsdl:operation name="RedeemTicket" xmlns:wsdl="http://schemas.xmlsoap.org/wsdl/">
  <wsdl:input
    wsaw:Action="http://schemas.microsoft.com/sharepoint/2009/06/securestoreservice/ISecureStoreServiceApplication/RedeemTicket"
    message="tns:ISecureStoreServiceApplication_RedeemTicket_InputMessage"
    xmlns:wsaw="http://www.w3.org/2006/05/addressing/wsdl"/>
  <wsdl:output
    wsaw:Action="http://schemas.microsoft.com/sharepoint/2009/06/securestoreservice/ISecureStoreServiceApplication/RedeemTicketResponse"
    message="tns:ISecureStoreServiceApplication_RedeemTicket_OutputMessage"
    xmlns:wsaw="http://www.w3.org/2006/05/addressing/wsdl"/>
  <wsdl:fault
    wsaw:Action="http://schemas.microsoft.com/sharepoint/2009/06/securestoreservice/ISecureStoreServiceApplication/RedeemTicketArgumentExceptionFault" name="ArgumentExceptionFault"
    message="tns:ISecureStoreServiceApplication_RedeemTicket_ArgumentExceptionFault_FaultMessage"
    xmlns:wsaw="http://www.w3.org/2006/05/addressing/wsdl"/>
  <wsdl:fault
    wsaw:Action="http://schemas.microsoft.com/sharepoint/2009/06/securestoreservice/ISecureStoreServiceApplication/RedeemTicketArgumentNullExceptionFault" name="ArgumentNullExceptionFault"
    message="tns:ISecureStoreServiceApplication_RedeemTicket_ArgumentNullExceptionFault_FaultMessage"
    xmlns:wsaw="http://www.w3.org/2006/05/addressing/wsdl"/>
  <wsdl:fault
    wsaw:Action="http://schemas.microsoft.com/sharepoint/2009/06/securestoreservice/ISecureStoreServiceApplication/RedeemTicketSecureStoreServiceCredentialsNotFoundFault"
    name="SecureStoreServiceCredentialsNotFoundFault"
    message="tns:ISecureStoreServiceApplication_RedeemTicket_SecureStoreServiceCredentialsNotFoundFault_FaultMessage"
    xmlns:wsaw="http://www.w3.org/2006/05/addressing/wsdl"/>
  <wsdl:fault
    wsaw:Action="http://schemas.microsoft.com/sharepoint/2009/06/securestoreservice/ISecureStoreServiceApplication/RedeemTicketSecureStoreServiceFault"
    name="SecureStoreServiceFault"
    message="tns:ISecureStoreServiceApplication_RedeemTicket_SecureStoreServiceFault_FaultMessage"
    xmlns:wsaw="http://www.w3.org/2006/05/addressing/wsdl"/>
  <wsdl:fault
    wsaw:Action="http://schemas.microsoft.com/sharepoint/2009/06/securestoreservice/ISecureStoreServiceApplication/RedeemTicketSecureStoreServiceTargetApplicationNotFoundFault"
    name="SecureStoreServiceTargetApplicationNotFoundFault"
    message="tns:ISecureStoreServiceApplication_RedeemTicket_SecureStoreServiceTargetApplicationNotFoundFault_FaultMessage"
    xmlns:wsaw="http://www.w3.org/2006/05/addressing/wsdl"/>
</wsdl:operation>
```

The protocol client sends an **ISecureStoreServiceApplication\_RedeemTicket\_InputMessage** request message and the protocol server responds with an **ISecureStoreServiceApplication\_RedeemTicket\_OutputMessage** response message.

If any one of the conditions in the following table is met, the protocol server **MUST** respond with a **SOAP fault** containing the corresponding error complex type, serialized as specified in section

[2.2.2.1](#). If more than one error condition is encountered, the protocol server MUST respond with exactly one error complex type, determined in an implementation-specific manner.

Error Complex Type	Condition
ArgumentException	The length of the specified <b>applicationId</b> parameter is 0 or greater than 256.
SecureStoreServiceCredentialsNotFoundFault	The credentials cannot be found for the target application identified by the specified <b>applicationId</b> parameter for the SSS user represented by the SSS ticket identified by the specified <b>base64EncodedTicket</b> parameter.
SecureStoreServiceFault	The protocol server does not have a <b>master secret key</b> .
SecureStoreServiceFault	The specified <b>rawPartitionId</b> parameter is NULL or an implementation specific validation of <b>rawPartitionId</b> failed.
SecureStoreServiceFault	The target application specified by the <b>applicationId</b> parameter is not a target application with ticketing.
SecureStoreServiceFault	The format of the <b>base64EncodedTicket</b> parameter is incorrect.
SecureStoreServiceFault	The SSS ticket specified by the <b>base64EncodedTicket</b> parameter cannot be found in the SSS store.
SecureStoreServiceFault	The <b>security principal</b> in whose context the protocol client is operating in is not a member of the specified target application's ticket redeemer group.
SecureStoreServiceTargetApplicationNotFoundFault	The target application specified by the <b>applicationId</b> parameter cannot be found in the SSS store.

### 3.1.4.22.1 Messages

The following table summarizes the set of **WSDL message** definitions that are specific to this operation.

Message	Description
<b>ISecureStoreServiceApplication_RedeemTicket_InputMessage</b>	The request WSDL message for the <b>RedeemTicket WSDL operation</b> .
<b>ISecureStoreServiceApplication_RedeemTicket_OutputMessage</b>	The response WSDL message for the <b>RedeemTicket WSDL operation</b> .

#### 3.1.4.22.1.1 ISecureStoreServiceApplication\_RedeemTicket\_InputMessage

The request **WSDL message** for the **RedeemTicket WSDL operation**.

The **SOAP action** value is:

The **SOAP body** contains the **RedeemTicket** element.

### 3.1.4.22.1.2 ISecureStoreServiceApplication\_RedeemTicket\_OutputMessage

The response **WSDL message** for the **RedeemTicket WSDL operation**.

The **SOAP body** contains the **RedeemTicketResponse** element.

### 3.1.4.22.2 Elements

The following table summarizes the **XML schema** element definitions that are specific to this operation.

Element	Description
<b>RedeemTicket</b>	The input data for the <b>RedeemTicket WSDL operation</b> .
<b>RedeemTicketResponse</b>	The result data for the <b>RedeemTicket WSDL operation</b> .

#### 3.1.4.22.2.1 RedeemTicket

The **RedeemTicket** element specifies the input data for the **RedeemTicket WSDL operation**.

```
<xs:element name="RedeemTicket" xmlns:xs="http://www.w3.org/2001/XMLSchema">
  <xs:complexType>
    <xs:sequence>
      <xs:element xmlns:tns2="http://schemas.microsoft.com/2003/10/Serialization/"
        minOccurs="0" name="rawPartitionId" type="tns2:guid"/>
      <xs:element minOccurs="0" name="applicationId" nillable="true" type="xs:string"/>
      <xs:element minOccurs="0" name="base64EncodedTicket" nillable="true" type="xs:string"/>
    </xs:sequence>
  </xs:complexType>
</xs:element>
```

**rawPartitionId:** A **GUID** that identifies the **SSS partition** of the **target application**.

**applicationId:** The name of the target application. It **MUST** be between 1 and 256 characters, inclusive, in length.

**base64EncodedTicket:** A **base64** encoded string that identifies the **SSS ticket** to be redeemed.

#### 3.1.4.22.2.2 RedeemTicketResponse

The **RedeemTicketResponse** element specifies the result data for the **RedeemTicket WSDL operation**.

```
<xs:element name="RedeemTicketResponse" xmlns:xs="http://www.w3.org/2001/XMLSchema">
  <xs:complexType>
    <xs:sequence>
      <xs:element
        xmlns:q1="http://schemas.datacontract.org/2004/07/Microsoft.Office.SecureStoreService.Server"
        minOccurs="0" name="RedeemTicketResult" nillable="true"
        type="q1:ArrayOfSerializableSecureStoreCredential"/>
    </xs:sequence>
  </xs:complexType>
</xs:element>
```

```
</xs:sequence>
</xs:complexType>
</xs:element>
```

**RedeemTicketResult:** A list of **credentials** associated with the **SSS user** represented by the specified **SSS ticket** for the specified **target application** in the specified **SSS partition** from the **SSS store**. The list MUST contain between 1 and 10 credentials, inclusive.

### 3.1.4.22.3 Complex Types

None.

### 3.1.4.22.4 Simple Types

None.

### 3.1.4.22.5 Attributes

None.

### 3.1.4.22.6 Groups

None.

### 3.1.4.22.7 Attribute Groups

None.

## 3.1.4.23 SetChangeKeyPassphrase

This operation is used to store the specified byte array used to perform implementation-specific encryption on the **master secret key** on the protocol server.

The following is the **WSDL** port type specification of the **SetChangeKeyPassphrase WSDL operation**.

```
<wsdl:operation name="SetChangeKeyPassphrase" xmlns:wsdl="http://schemas.xmlsoap.org/wsdl/">
  <wsdl:input
    wsaw:Action="http://schemas.microsoft.com/sharepoint/2009/06/securestoreservice/ISecureStoreServiceApplication/SetChangeKeyPassphrase"
    message="tns:ISecureStoreServiceApplication_SetChangeKeyPassphrase_InputMessage"
    xmlns:wsaw="http://www.w3.org/2006/05/addressing/wsdl"/>
  <wsdl:output
    wsaw:Action="http://schemas.microsoft.com/sharepoint/2009/06/securestoreservice/ISecureStoreServiceApplication/SetChangeKeyPassphraseResponse"
    message="tns:ISecureStoreServiceApplication_SetChangeKeyPassphrase_OutputMessage"
    xmlns:wsaw="http://www.w3.org/2006/05/addressing/wsdl"/>
</wsdl:operation>
```

The protocol client sends an **ISecureStoreServiceApplication\_SetChangeKeyPassphrase\_InputMessage** request message and the protocol server MUST respond with an **ISecureStoreServiceApplication\_SetChangeKeyPassphrase\_OutputMessage** message.

If any one of the conditions in the following table is met, the protocol server MUST respond with a **SOAP fault** containing the corresponding error complex type, serialized as specified in section

[2.2.2.1](#). If the following error condition is encountered, the protocol server MUST respond with exactly one error complex type, determined in an implementation-specific manner.

Error Complex Type	Condition
SecureStoreServiceFault	An implementation specific authorization check for storing the specified byte array fails.

### 3.1.4.23.1 Messages

The following table summarizes the set of **WSDL message** definitions that are specific to this operation.

Message	Description
<b>ISecureStoreServiceApplication_SetChangeKeyPassphrase_InputMessage</b>	The request WSDL message for the <b>SetChangeKeyPassphrase WSDL operation</b> .
<b>ISecureStoreServiceApplication_SetChangeKeyPassphrase_OutputMessage</b>	The response WSDL message for the <b>SetChangeKeyPassphrase WSDL operation</b> .

#### 3.1.4.23.1.1 ISecureStoreServiceApplication\_SetChangeKeyPassphrase\_InputMessage

The request **WSDL message** for the **SetChangeKeyPassphrase WSDL operation**.

The **SOAP action** value is:

```
http://schemas.microsoft.com/sharepoint/2009/06/securestoreservice/ISecureStoreServiceApplication/SetChangeKeyPassphrase
```

The **SOAP body** contains the **SetChangeKeyPassphrase** element.

#### 3.1.4.23.1.2 ISecureStoreServiceApplication\_SetChangeKeyPassphrase\_OutputMessage

The response **WSDL message** for the **SetChangeKeyPassphrase WSDL operation**.

The **SOAP body** contains the **SetChangeKeyPassphraseResponse** element.

### 3.1.4.23.2 Elements

The following table summarizes the **XML schema** element definitions that are specific to this operation.

Element	Description
<b>SetChangeKeyPassphrase</b>	The input data for the <b>SetChangeKeyPassphrase WSDL operation</b> .

Element	Description
<b>SetChangeKeyPassphraseResponse</b>	The result data for the <b>SetChangeKeyPassphrase</b> WSDL operation.

### 3.1.4.23.2.1 SetChangeKeyPassphrase

The **SetChangeKeyPassphrase** element specifies the input data for the **SetChangeKeyPassphrase** WSDL operation.

```
<xs:element name="SetChangeKeyPassphrase" xmlns:xs="http://www.w3.org/2001/XMLSchema">
  <xs:complexType>
    <xs:sequence>
      <xs:element minOccurs="0" name="passPhraseHash" nillable="true"
type="xs:base64Binary"/>
    </xs:sequence>
  </xs:complexType>
</xs:element>
```

**passPhraseHash:** A byte array, derived from an implementation specific hash of an administrator supplied passphrase, used as an encryption key to encrypt the **master secret key** using an implementation specific algorithm. It MUST be 32 bytes in length.

### 3.1.4.23.2.2 SetChangeKeyPassphraseResponse

The **SetChangeKeyPassphraseResponse** element specifies the result data for the **SetChangeKeyPassphrase** WSDL operation.

```
<xs:element name="SetChangeKeyPassphraseResponse"
xmlns:xs="http://www.w3.org/2001/XMLSchema">
  <xs:complexType>
    <xs:sequence/>
  </xs:complexType>
</xs:element>
```

### 3.1.4.23.3 Complex Types

None.

### 3.1.4.23.4 Simple Types

None.

### 3.1.4.23.5 Attributes

None.

### 3.1.4.23.6 Groups

None.

### 3.1.4.23.7 Attribute Groups

None.

### 3.1.4.24 SetCredentials

This operation is used to set **credentials** for the caller for the specified **individual target application** in the specified **SSS partition**.

The following is the **WSDL** port type specification of the **SetCredentials WSDL operation**.

```
<wsdl:operation name="SetCredentials" xmlns:wsdl="http://schemas.xmlsoap.org/wsdl/">
  <wsdl:input
    wsaw:Action="http://schemas.microsoft.com/sharepoint/2009/06/securestoreservice/ISecureStoreServiceApplication/SetCredentials"
    message="tns:ISecureStoreServiceApplication_SetCredentials_InputMessage"
    xmlns:wsaw="http://www.w3.org/2006/05/addressing/wsdl"/>
  <wsdl:output
    wsaw:Action="http://schemas.microsoft.com/sharepoint/2009/06/securestoreservice/ISecureStoreServiceApplication/SetCredentialsResponse"
    message="tns:ISecureStoreServiceApplication_SetCredentials_OutputMessage"
    xmlns:wsaw="http://www.w3.org/2006/05/addressing/wsdl"/>
  <wsdl:fault
    wsaw:Action="http://schemas.microsoft.com/sharepoint/2009/06/securestoreservice/ISecureStoreServiceApplication/SetCredentialsArgumentExceptionFault" name="ArgumentExceptionFault"
    message="tns:ISecureStoreServiceApplication_SetCredentials_ArgumentExceptionFault_FaultMessage" xmlns:wsaw="http://www.w3.org/2006/05/addressing/wsdl"/>
  <wsdl:fault
    wsaw:Action="http://schemas.microsoft.com/sharepoint/2009/06/securestoreservice/ISecureStoreServiceApplication/SetCredentialsArgumentNullExceptionFault" name="ArgumentNullExceptionFault"
    message="tns:ISecureStoreServiceApplication_SetCredentials_ArgumentNullExceptionFault_FaultMessage" xmlns:wsaw="http://www.w3.org/2006/05/addressing/wsdl"/>
  <wsdl:fault
    wsaw:Action="http://schemas.microsoft.com/sharepoint/2009/06/securestoreservice/ISecureStoreServiceApplication/SetCredentialsSecureStoreServiceFaultFault"
    name="SecureStoreServiceFaultFault"
    message="tns:ISecureStoreServiceApplication_SetCredentials_SecureStoreServiceFaultFault_FaultMessage" xmlns:wsaw="http://www.w3.org/2006/05/addressing/wsdl"/>
  <wsdl:fault
    wsaw:Action="http://schemas.microsoft.com/sharepoint/2009/06/securestoreservice/ISecureStoreServiceApplication/SetCredentialsSecureStoreServiceTargetApplicationNotFoundFaultFault"
    name="SecureStoreServiceTargetApplicationNotFoundFaultFault"
    message="tns:ISecureStoreServiceApplication_SetCredentials_SecureStoreServiceTargetApplicationNotFoundFaultFault_FaultMessage" xmlns:wsaw="http://www.w3.org/2006/05/addressing/wsdl"/>
</wsdl:operation>
```

The protocol client sends an **ISecureStoreServiceApplication\_SetCredentials\_InputMessage** request message and the protocol server responds with an **ISecureStoreServiceApplication\_SetCredentials\_OutputMessage** response message.

If any one of the conditions in the following table is met, the protocol server MUST respond with a **SOAP fault** containing the corresponding error complex type, serialized as specified in section [2.2.2.1](#). If more than one error condition is encountered, the protocol server MUST respond with exactly one error complex type, determined in an implementation-specific manner.

Error Complex Type	Condition
ArgumentException	The length of the specified <b>applicationId</b> parameter is 0 or greater than 256.
SecureStoreServiceFault	The specified <b>rawPartitionId</b> parameter is NULL or an implementation specific validation of <b>rawPartitionId</b> failed.
SecureStoreServiceFault	The <b>target application</b> identified by the specified <b>applicationId</b> parameter is a <b>group target application</b> .

Error Complex Type	Condition
SecureStoreServiceFault	The specified <b>credentials</b> parameter is NULL, or its count is 0 or greater than 10.
SecureStoreServiceFault	The protocol server does not have a <b>master secret key</b> .
SecureStoreServiceTargetApplicationNotFoundFault	The target application specified by the <b>applicationId</b> parameter cannot be found in the <b>SSS store</b> .

### 3.1.4.24.1 Messages

The following table summarizes the set of **WSDL message** definitions that are specific to this operation.

Message	Description
<b>ISecureStoreServiceApplication_SetCredentials_InputMessage</b>	The request WSDL message for the <b>SetCredentials WSDL operation</b> .
<b>ISecureStoreServiceApplication_SetCredentials_OutputMessage</b>	The response WSDL message for the <b>SetCredentials WSDL operation</b> .

#### 3.1.4.24.1.1 ISecureStoreServiceApplication\_SetCredentials\_InputMessage

The request **WSDL message** for the **SetCredentials WSDL operation**.

The **SOAP action** value is:

```
http://schemas.microsoft.com/sharepoint/2009/06/securestoreservice/ISecureStoreServiceApplication/SetCredentials
```

The **SOAP body** contains the **SetCredentials** element.

#### 3.1.4.24.1.2 ISecureStoreServiceApplication\_SetCredentials\_OutputMessage

The response **WSDL message** for the **SetCredentials WSDL operation**.

The **SOAP body** contains the **SetCredentialsResponse** element.

### 3.1.4.24.2 Elements

The following table summarizes the **XML schema** element definitions that are specific to this operation.

Element	Description
<b>SetCredentials</b>	The input data for the <b>SetCredentials WSDL operation</b> .
<b>SetCredentialsResponse</b>	The result data for the <b>SetCredentials WSDL operation</b> .



### 3.1.4.24.2.1 SetCredentials

The **SetCredentials** element specifies the input data for the **SetCredentials WSDL operation**.

```
<xs:element name="SetCredentials" xmlns:xs="http://www.w3.org/2001/XMLSchema">
  <xs:complexType>
    <xs:sequence>
      <xs:element xmlns:tns2="http://schemas.microsoft.com/2003/10/Serialization/"
        minOccurs="0" name="rawPartitionId" type="tns2:guid"/>
      <xs:element minOccurs="0" name="applicationId" nillable="true" type="xs:string"/>
      <xs:element
        xmlns:q1="http://schemas.datacontract.org/2004/07/Microsoft.Office.SecureStoreService.Server"
        minOccurs="0" name="credentials" nillable="true"
        type="q1:ArrayOfSerializableSecureStoreCredential"/>
    </xs:sequence>
  </xs:complexType>
</xs:element>
```

**rawPartitionId:** A **GUID** that identifies the **SSS partition** of the **target application**.

**applicationId:** The name of the target application. It MUST be between 1 and 256 characters, inclusive, in length.

**credentials:** A list of **credentials** of the caller for the specified target application in the specified SSS partition. Its count MUST be between 1 and 10, inclusive.

### 3.1.4.24.2.2 SetCredentialsResponse

The **SetCredentialsResponse** element specifies the result data for the **SetCredentials WSDL operation**.

```
<xs:element name="SetCredentialsResponse" xmlns:xs="http://www.w3.org/2001/XMLSchema">
  <xs:complexType>
    <xs:sequence/>
  </xs:complexType>
</xs:element>
```

### 3.1.4.24.3 Complex Types

None.

### 3.1.4.24.4 Simple Types

None.

### 3.1.4.24.5 Attributes

None.

### 3.1.4.24.6 Groups

None.

### 3.1.4.24.7 Attribute Groups

None.

### 3.1.4.25 SetGroupCredentials

This operation is used to set **credentials** for the specified **group target application** in the specified **SSS partition**. The caller **MUST** be an administrator of the specified group target application.

The following is the **WSDL** port type specification of the **SetGroupCredentials WSDL operation**.

```
<wsdl:operation name="SetGroupCredentials" xmlns:wsdl="http://schemas.xmlsoap.org/wsdl/">
  <wsdl:input
    wsaw:Action="http://schemas.microsoft.com/sharepoint/2009/06/securestoreservice/ISecureStoreServiceApplication/SetGroupCredentials"
    message="tns:ISecureStoreServiceApplication_SetGroupCredentials_InputMessage"
    xmlns:wsaw="http://www.w3.org/2006/05/addressing/wsdl"/>
  <wsdl:output
    wsaw:Action="http://schemas.microsoft.com/sharepoint/2009/06/securestoreservice/ISecureStoreServiceApplication/SetGroupCredentialsResponse"
    message="tns:ISecureStoreServiceApplication_SetGroupCredentials_OutputMessage"
    xmlns:wsaw="http://www.w3.org/2006/05/addressing/wsdl"/>
  <wsdl:fault
    wsaw:Action="http://schemas.microsoft.com/sharepoint/2009/06/securestoreservice/ISecureStoreServiceApplication/SetGroupCredentialsArgumentExceptionFault" name="ArgumentExceptionFault"
    message="tns:ISecureStoreServiceApplication_SetGroupCredentials_ArgumentExceptionFault_FaultMessage" xmlns:wsaw="http://www.w3.org/2006/05/addressing/wsdl"/>
  <wsdl:fault
    wsaw:Action="http://schemas.microsoft.com/sharepoint/2009/06/securestoreservice/ISecureStoreServiceApplication/SetGroupCredentialsArgumentNullExceptionFault"
    name="ArgumentNullExceptionFault"
    message="tns:ISecureStoreServiceApplication_SetGroupCredentials_ArgumentNullExceptionFault_FaultMessage" xmlns:wsaw="http://www.w3.org/2006/05/addressing/wsdl"/>
  <wsdl:fault
    wsaw:Action="http://schemas.microsoft.com/sharepoint/2009/06/securestoreservice/ISecureStoreServiceApplication/SetGroupCredentialsSecureStoreServiceFaultFault"
    name="SecureStoreServiceFaultFault"
    message="tns:ISecureStoreServiceApplication_SetGroupCredentials_SecureStoreServiceFaultFault_FaultMessage" xmlns:wsaw="http://www.w3.org/2006/05/addressing/wsdl"/>
  <wsdl:fault
    wsaw:Action="http://schemas.microsoft.com/sharepoint/2009/06/securestoreservice/ISecureStoreServiceApplication/SetGroupCredentialsSecureStoreServiceTargetApplicationNotFoundFaultFault"
    name="SecureStoreServiceTargetApplicationNotFoundFaultFault"
    message="tns:ISecureStoreServiceApplication_SetGroupCredentials_SecureStoreServiceTargetApplicationNotFoundFaultFault_FaultMessage"
    xmlns:wsaw="http://www.w3.org/2006/05/addressing/wsdl"/>
</wsdl:operation>
```

The protocol client sends an **ISecureStoreServiceApplication\_SetGroupCredentials\_InputMessage** request message and the protocol server responds with an **ISecureStoreServiceApplication\_SetGroupCredentials\_OutputMessage** response message.

If any one of the conditions in the following table is met, the protocol server **MUST** respond with a **SOAP fault** containing the corresponding error complex type, serialized as specified in section [2.2.2.1](#). If more than one error condition is encountered, the protocol server **MUST** respond with exactly one error complex type, determined in an implementation-specific manner.

Error Complex Type	Condition
ArgumentException	The length of the specified <i>applicationId</i> parameter is 0 or greater than 256.
SecureStoreServiceFault	The caller is not an administrator of the specified group target application.
SecureStoreServiceFault	An implementation specific validation of <i>rawPartitionId</i> failed.

Error Complex Type	Condition
SecureStoreServiceFault	The <b>target application</b> identified by the specified <i>applicationId</i> parameter is an <b>individual target application</b> .
SecureStoreServiceFault	The specified <i>credentials</i> parameter is NULL, or its count is 0 or greater than 10.
SecureStoreServiceFault	The protocol server does not have a <b>master secret key</b> .
SecureStoreServiceTargetApplicationNotFoundFault	The group target application specified by the <i>applicationId</i> parameter cannot be found in the <b>SSS store</b> .

### 3.1.4.25.1 Messages

The following table summarizes the set of **WSDL message** definitions that are specific to this operation.

Message	Description
<b>ISecureStoreServiceApplication_SetGroupCredentials_InputMessage</b>	The request WSDL message for the <b>SetGroupCredentials WSDL operation</b> .
<b>ISecureStoreServiceApplication_SetGroupCredentials_OutputMessage</b>	The response WSDL message for the <b>SetGroupCredentials WSDL operation</b> .

#### 3.1.4.25.1.1 ISecureStoreServiceApplication\_SetGroupCredentials\_InputMessage

The request **WSDL message** for the **SetGroupCredentials WSDL operation**.

The **SOAP action** value is:

```
http://schemas.microsoft.com/sharepoint/2009/06/securestoreservice/ISecureStoreServiceApplication/SetGroupCredentials
```

The **SOAP body** contains the **SetGroupCredentials** element.

#### 3.1.4.25.1.2 ISecureStoreServiceApplication\_SetGroupCredentials\_OutputMessage

The response **WSDL message** for the **SetGroupCredentials WSDL operation**.

The **SOAP body** contains the **SetGroupCredentialsResponse** element.

### 3.1.4.25.2 Elements

The following table summarizes the **XML schema** element definitions that are specific to this operation.

Element	Description
<b>SetGroupCredentials</b>	The input data for the <b>SetGroupCredentials WSDL operation</b> .
<b>SetGroupCredentialsResponse</b>	The result data for the <b>SetGroupCredentials WSDL operation</b> .

### 3.1.4.25.2.1 SetGroupCredentials

The **SetGroupCredentials** element specifies the input data for the **SetGroupCredentials WSDL operation**.

```
<xs:element name="SetGroupCredentials" xmlns:xs="http://www.w3.org/2001/XMLSchema">
  <xs:complexType>
    <xs:sequence>
      <xs:element xmlns:tns2="http://schemas.microsoft.com/2003/10/Serialization/"
minOccurs="0" name="rawPartitionId" type="tns2:guid"/>
      <xs:element minOccurs="0" name="applicationId" nillable="true" type="xs:string"/>
      <xs:element
xmlns:q1="http://schemas.datacontract.org/2004/07/Microsoft.Office.SecureStoreService.Server"
minOccurs="0" name="credentials" nillable="true"
type="q1:ArrayOfSerializableSecureStoreCredential"/>
    </xs:sequence>
  </xs:complexType>
</xs:element>
```

**rawPartitionId:** A **GUID** that identifies the **SSS partition** of the **group target application**.

**applicationId:** The name of the group target application. It MUST be between 1 and 256 characters, inclusive, in length.

**credentials:** An [ArrayOfSerializableSecureStoreCredential](#) object that specifies **credentials** for a group target application. Its count MUST be between 1 and 10, inclusive.

### 3.1.4.25.2.2 SetGroupCredentialsResponse

The **SetGroupCredentialsResponse** element specifies the result data for the **SetGroupCredentials WSDL operation**.

```
<xs:element name="SetGroupCredentialsResponse" xmlns:xs="http://www.w3.org/2001/XMLSchema">
  <xs:complexType>
    <xs:sequence/>
  </xs:complexType>
</xs:element>
```

### 3.1.4.25.3 Complex Types

None.

### 3.1.4.25.4 Simple Types

None.

### 3.1.4.25.5 Attributes

None.

### 3.1.4.25.6 Groups

None.

### 3.1.4.25.7 Attribute Groups

None.

### 3.1.4.26 SetMasterSecretKey

This operation is used to retrieve the encrypted **master secret key** from the **SSS store** and decrypt using the specified passphrase hash as the key using an implementation specific algorithm. The plain text master secret key is maintained locally by the protocol server for encrypting and decrypting **credentials**.

The following is the **WSDL** port type specification of the **SetMasterSecretKey WSDL operation**.

```
<wsdl:operation name="SetMasterSecretKey" xmlns:wsdl="http://schemas.xmlsoap.org/wsdl/">
  <wsdl:input
    wsaw:Action="http://schemas.microsoft.com/sharepoint/2009/06/securestoreservice/ISecureStoreServiceApplication/SetMasterSecretKey"
    message="tns:ISecureStoreServiceApplication_SetMasterSecretKey_InputMessage"
    xmlns:wsaw="http://www.w3.org/2006/05/addressing/wsdl"/>
  <wsdl:output
    wsaw:Action="http://schemas.microsoft.com/sharepoint/2009/06/securestoreservice/ISecureStoreServiceApplication/SetMasterSecretKeyResponse"
    message="tns:ISecureStoreServiceApplication_SetMasterSecretKey_OutputMessage"
    xmlns:wsaw="http://www.w3.org/2006/05/addressing/wsdl"/>
  <wsdl:fault
    wsaw:Action="http://schemas.microsoft.com/sharepoint/2009/06/securestoreservice/ISecureStoreServiceApplication/SetMasterSecretKeySecureStoreServiceFaultFault"
    name="SecureStoreServiceFaultFault"
    message="tns:ISecureStoreServiceApplication_SetMasterSecretKey_SecureStoreServiceFaultFault_FaultMessage"
    xmlns:wsaw="http://www.w3.org/2006/05/addressing/wsdl"/>
</wsdl:operation>
```

The protocol client sends an **ISecureStoreServiceApplication\_SetMasterSecretKey\_InputMessage** request message and the protocol server MUST respond with an **ISecureStoreServiceApplication\_SetMasterSecretKey\_OutputMessage** message.

- The protocol server MUST use the given byte array to perform implementation-specific decryption on the encrypted master secret key in the SSS store and store the decrypted key on the protocol server.

If any one of the conditions in the following table is met, the protocol server MUST respond with a **SOAP fault** containing the corresponding error complex type, serialized as specified in section [2.2.2.1](#). If more than one error condition is encountered, the protocol server MUST respond with exactly one error complex type, determined in an implementation-specific manner.

Error Complex Type	Condition
SecureStoreServiceFault	The caller failed an implementation specific authorization check for setting the decrypted master secret key.
SecureStoreServiceFault	The protocol server cannot retrieve the master secret key from the SSS store.

### 3.1.4.26.1 Messages

The following table summarizes the set of **WSDL message** definitions that are specific to this operation.

Message	Description
<b>ISecureStoreServiceApplication_SetMasterSecretKey_InputMessage</b>	The request WSDL message for the <b>SetMasterSecretKey WSDL operation</b> .
<b>ISecureStoreServiceApplication_SetMasterSecretKey_OutputMessage</b>	The response WSDL message for the <b>SetMasterSecretKey WSDL operation</b> .

#### 3.1.4.26.1.1 ISecureStoreServiceApplication\_SetMasterSecretKey\_InputMessage

The request **WSDL message** for the **SetMasterSecretKey WSDL operation**.

The **SOAP action** value is:

```
http://schemas.microsoft.com/sharepoint/2009/06/securestoreservice/ISecureStoreServiceApplication/SetMasterSecretKey
```

The **SOAP body** contains the **SetMasterSecretKey** element.

#### 3.1.4.26.1.2 ISecureStoreServiceApplication\_SetMasterSecretKey\_OutputMessage

The response **WSDL message** for the **SetMasterSecretKey WSDL operation**.

The **SOAP body** contains the **SetMasterSecretKeyResponse** element.

### 3.1.4.26.2 Elements

The following table summarizes the **XML schema** element definitions that are specific to this operation.

Element	Description
<b>SetMasterSecretKey</b>	The input data for the <b>SetMasterSecretKey WSDL operation</b> .
<b>SetMasterSecretKeyResponse</b>	The result data for the <b>SetMasterSecretKey WSDL operation</b> .

#### 3.1.4.26.2.1 SetMasterSecretKey

The **SetMasterSecretKey** element specifies the input data for the **SetMasterSecretKey WSDL operation**.

```
<xs:element name="SetMasterSecretKey" xmlns:xs="http://www.w3.org/2001/XMLSchema">
  <xs:complexType>
    <xs:sequence>
      <xs:element minOccurs="0" name="passPhraseHash" nillable="true"
type="xs:base64Binary"/>
    </xs:sequence>
  </xs:complexType>
</xs:element>
```

```
</xs:complexType>
</xs:element>
```

**passPhraseHash:** A byte array, derived from an implementation specific hash of an administrator supplied passphrase, used as a decryption key to decrypt the master secret key using an implementation specific algorithm. It MUST be 32 bytes in length.

### 3.1.4.26.2 SetMasterSecretKeyResponse

The **SetMasterSecretKeyResponse** element specifies the result data for the **SetMasterSecretKey WSDL operation**.

```
<xs:element name="SetMasterSecretKeyResponse" xmlns:xs="http://www.w3.org/2001/XMLSchema">
  <xs:complexType>
    <xs:sequence/>
  </xs:complexType>
</xs:element>
```

### 3.1.4.26.3 Complex Types

None.

### 3.1.4.26.4 Simple Types

None.

### 3.1.4.26.5 Attributes

None.

### 3.1.4.26.6 Groups

None.

### 3.1.4.26.7 Attribute Groups

None.

### 3.1.4.27 SetUserCredentials

This operation is used to set the **credentials** for an **SSS user** for the specified **individual target application** in the **SSS partition**. The caller MUST be an administrator of the specified individual target application.

The following is the **WSDL** port type specification of the **SetUserCredentials WSDL operation**.

```
<wsdl:operation name="SetUserCredentials" xmlns:wsdl="http://schemas.xmlsoap.org/wsdl/">
  <wsdl:input
    wsaw:Action="http://schemas.microsoft.com/sharepoint/2009/06/securestoreservice/ISecureStoreServiceApplication/SetUserCredentials"
    message="tns:ISecureStoreServiceApplication_SetUserCredentials_InputMessage"
    xmlns:wsaw="http://www.w3.org/2006/05/addressing/wsdl"/>
  <wsdl:output
    wsaw:Action="http://schemas.microsoft.com/sharepoint/2009/06/securestoreservice/ISecureStoreServiceApplication/SetUserCredentialsResponse"
    message="tns:ISecureStoreServiceApplication_SetUserCredentials_OutputMessage"
    xmlns:wsaw="http://www.w3.org/2006/05/addressing/wsdl"/>
```

```

    <wsdl:fault
wsaw:Action="http://schemas.microsoft.com/sharepoint/2009/06/securestoreservice/ISecureStoreServiceApplication/SetUserCredentialsArgumentExceptionFault" name="ArgumentExceptionFault"
message="tns:ISecureStoreServiceApplication_SetUserCredentials_ArgumentExceptionFault_FaultMessage" xmlns:wsaw="http://www.w3.org/2006/05/addressing/wsdl"/>
    <wsdl:fault
wsaw:Action="http://schemas.microsoft.com/sharepoint/2009/06/securestoreservice/ISecureStoreServiceApplication/SetUserCredentialsArgumentNullExceptionFault"
name="ArgumentNullExceptionFault"
message="tns:ISecureStoreServiceApplication_SetUserCredentials_ArgumentNullExceptionFault_FaultMessage" xmlns:wsaw="http://www.w3.org/2006/05/addressing/wsdl"/>
    <wsdl:fault
wsaw:Action="http://schemas.microsoft.com/sharepoint/2009/06/securestoreservice/ISecureStoreServiceApplication/SetUserCredentialsSecureStoreServiceFaultFault"
name="SecureStoreServiceFaultFault"
message="tns:ISecureStoreServiceApplication_SetUserCredentials_SecureStoreServiceFaultFault_FaultMessage" xmlns:wsaw="http://www.w3.org/2006/05/addressing/wsdl"/>
    <wsdl:fault
wsaw:Action="http://schemas.microsoft.com/sharepoint/2009/06/securestoreservice/ISecureStoreServiceApplication/SetUserCredentialsSecureStoreServiceTargetApplicationNotFoundFault"
name="SecureStoreServiceTargetApplicationNotFoundFault"
message="tns:ISecureStoreServiceApplication_SetUserCredentials_SecureStoreServiceTargetApplicationNotFoundFaultFaultMessage"
xmlns:wsaw="http://www.w3.org/2006/05/addressing/wsdl"/>
</wsdl:operation>

```

The protocol client sends an **ISecureStoreServiceApplication\_SetUserCredentials\_InputMessage** request message and the protocol server responds with an **ISecureStoreServiceApplication\_SetUserCredentials\_OutputMessage** response message.

If any one of the conditions in the following table is met, the protocol server MUST respond with a **SOAP fault** containing the corresponding error complex type, serialized as specified in section [2.2.2.1](#). If more than one error condition is encountered, the protocol server MUST respond with exactly one error complex type, determined in an implementation-specific manner.

Error Complex Type	Condition
ArgumentException	The length of the specified <i>applicationId</i> parameter is 0 or greater than 256.
SecureStoreServiceFault	The caller is not an administrator of the specified individual target application.
SecureStoreServiceFault	An implementation specific validation of <i>rawPartitionId</i> failed.
SecureStoreServiceFault	The <b>target application</b> identified by the specified <i>applicationId</i> parameter is a <b>group target application</b> .
SecureStoreServiceFault	The specified <i>credentials</i> parameter is NULL, or its count is 0 or greater than 10.
SecureStoreServiceFault	The protocol server does not have a <b>master secret key</b> .
SecureStoreServiceTargetApplicationNotFoundFault	The target application specified by the <i>applicationId</i> parameter cannot be found in the <b>SSS store</b> .

### 3.1.4.27.1 Messages



The following table summarizes the set of **WSDL message** definitions that are specific to this operation.

Message	Description
<b>ISecureStoreServiceApplication_SetUserCredentials_InputMessage</b>	The request WSDL message for the <b>SetUserCredentials WSDL operation</b> .
<b>ISecureStoreServiceApplication_SetUserCredentials_OutputMessage</b>	The response WSDL message for the <b>SetUserCredentials WSDL operation</b> .

### 3.1.4.27.1.1 ISecureStoreServiceApplication\_SetUserCredentials\_InputMessage

The request **WSDL message** for the **SetUserCredentials WSDL operation**.

The **SOAP action** value is:

```
http://schemas.microsoft.com/sharepoint/2009/06/securestoreservice/ISecureStoreServiceApplication/SetUserCredentials
```

The **SOAP body** contains the **SetUserCredentials** element.

### 3.1.4.27.1.2 ISecureStoreServiceApplication\_SetUserCredentials\_OutputMessage

The response **WSDL message** for the **SetUserCredentials WSDL operation**.

The **SOAP body** contains the **SetUserCredentialsResponse** element.

### 3.1.4.27.2 Elements

The following table summarizes the **XML schema** element definitions that are specific to this operation.

Element	Description
<b>SetUserCredentials</b>	The input data for the <b>SetUserCredentials WSDL operation</b> .
<b>SetUserCredentialsResponse</b>	The result data for the <b>SetUserCredentials WSDL operation</b> .

### 3.1.4.27.2.1 SetUserCredentials

The **SetUserCredentials** element specifies the input data for the **SetUserCredentials WSDL operation**.

```
<xs:element name="SetUserCredentials" xmlns:xs="http://www.w3.org/2001/XMLSchema">
  <xs:complexType>
    <xs:sequence>
      <xs:element xmlns:tns2="http://schemas.microsoft.com/2003/10/Serialization/"
        minOccurs="0" name="rawPartitionId" type="tns2:guid"/>
      <xs:element minOccurs="0" name="applicationId" nillable="true" type="xs:string"/>
      <xs:element
        xmlns:q1="http://schemas.datacontract.org/2004/07/Microsoft.Office.SecureStoreService.Server"
        minOccurs="0" name="claim" nillable="true" type="q1:SecureStoreServiceClaim"/>
    </xs:sequence>
  </xs:complexType>
</xs:element>
```

```

    <xs:element
      xmlns:q1="http://schemas.datacontract.org/2004/07/Microsoft.Office.SecureStoreService.Server"
      minOccurs="0" name="credentials" nillable="true"
      type="q1:ArrayOfSerializableSecureStoreCredential"/>
  </xs:sequence>
</xs:complexType>
</xs:element>

```

**rawPartitionId:** A **GUID** that identifies the **SSS partition** of the **target application**.

**applicationId:** The name of the target application. It MUST be between 1 and 256 characters, inclusive, in length.

**claim:** The identity **claim (2)** for the **SSS user** whose **credentials** are to be set.

**credentials:** An [ArrayOfSerializableSecureStoreCredential](#) object that specifies credentials for an SSS user. The count of credentials MUST be between 1 and 10, inclusive.

### 3.1.4.27.2 SetUserCredentialsResponse

The **SetUserCredentialsResponse** element specifies the result data for the **SetUserCredentials WSDL operation**.

```

<xs:element name="SetUserCredentialsResponse" xmlns:xs="http://www.w3.org/2001/XMLSchema">
  <xs:complexType>
    <xs:sequence/>
  </xs:complexType>
</xs:element>

```

### 3.1.4.27.3 Complex Types

None.

### 3.1.4.27.4 Simple Types

None.

### 3.1.4.27.5 Attributes

None.

### 3.1.4.27.6 Groups

None.

### 3.1.4.27.7 Attribute Groups

None.

### 3.1.4.28 UpdateApplication

This operation is used to update the specified **target application** in the **SSS partition**. The caller MUST be an administrator of the specified target application.

The following is the **WSDL** port type specification of the **UpdateApplication WSDL operation**.

```

<wsdl:operation name="UpdateApplication" xmlns:wsdl="http://schemas.xmlsoap.org/wsdl/">

```

```

    <wsdl:input
wsaw:Action="http://schemas.microsoft.com/sharepoint/2009/06/securestoreservice/ISecureStoreServiceApplication/UpdateApplication"
message="tns:ISecureStoreServiceApplication_UpdateApplication_InputMessage"
xmlns:wsaw="http://www.w3.org/2006/05/addressing/wsdl"/>
    <wsdl:output
wsaw:Action="http://schemas.microsoft.com/sharepoint/2009/06/securestoreservice/ISecureStoreServiceApplication/UpdateApplicationResponse"
message="tns:ISecureStoreServiceApplication_UpdateApplication_OutputMessage"
xmlns:wsaw="http://www.w3.org/2006/05/addressing/wsdl"/>
    <wsdl:fault
wsaw:Action="http://schemas.microsoft.com/sharepoint/2009/06/securestoreservice/ISecureStoreServiceApplication/UpdateApplicationArgumentExceptionFault" name="ArgumentExceptionFault"
message="tns:ISecureStoreServiceApplication_UpdateApplication_ArgumentExceptionFault_FaultMessage" xmlns:wsaw="http://www.w3.org/2006/05/addressing/wsdl"/>
    <wsdl:fault
wsaw:Action="http://schemas.microsoft.com/sharepoint/2009/06/securestoreservice/ISecureStoreServiceApplication/UpdateApplicationArgumentNullExceptionFault"
name="ArgumentNullExceptionFault"
message="tns:ISecureStoreServiceApplication_UpdateApplication_ArgumentNullExceptionFault_FaultMessage" xmlns:wsaw="http://www.w3.org/2006/05/addressing/wsdl"/>
    <wsdl:fault
wsaw:Action="http://schemas.microsoft.com/sharepoint/2009/06/securestoreservice/ISecureStoreServiceApplication/UpdateApplicationSecureStoreServiceFaultFault"
name="SecureStoreServiceFaultFault"
message="tns:ISecureStoreServiceApplication_UpdateApplication_SecureStoreServiceFaultFault_FaultMessage" xmlns:wsaw="http://www.w3.org/2006/05/addressing/wsdl"/>
    <wsdl:fault
wsaw:Action="http://schemas.microsoft.com/sharepoint/2009/06/securestoreservice/ISecureStoreServiceApplication/UpdateApplicationSecureStoreServiceTargetApplicationNotFoundFaultFault"
name="SecureStoreServiceTargetApplicationNotFoundFaultFault"
message="tns:ISecureStoreServiceApplication_UpdateApplication_SecureStoreServiceTargetApplicationNotFoundFaultFault_FaultMessage" xmlns:wsaw="http://www.w3.org/2006/05/addressing/wsdl"/>
</wsdl:operation>

```

The protocol client sends an **ISecureStoreServiceApplication\_UpdateApplication\_InputMessage** request message and the protocol server MUST respond with an **ISecureStoreServiceApplication\_UpdateApplication\_OutputMessage** response message, as follows:

- The protocol client MUST specify a target application, the SSS partition of the target application, a list of **target application fields** and the **claim (2)** sets associated with this target application.
- The protocol client MUST NOT change target application name, change the number of target application fields, change name or change type of the target application field.
- When changing target application type, if the specified existing target application is an **individual target application**, the updated target application MUST also be an individual target application; if the specified existing target application is a **group target application**, the updated target application MUST also be a group target application.
- The protocol server MUST store the values of the target application (section [2.2.4.15](#)) friendlyName, contactEmail, credentialManagementUrl, ticketTimeout, credentialType, administrators and target application field masked flag with the protocol client specified values.

If any one of the conditions in the following table is met, the protocol server MUST respond with a **SOAP fault** containing the corresponding error complex type, serialized as specified in section [2.2.2.1](#). If more than one error condition is encountered, the protocol server MUST respond with exactly one error complex type, determined in an implementation-specific manner.

Error Complex Type	Condition
ArgumentException	The <b>administratorClaims</b> member in the specified

Error Complex Type	Condition
	<i>applicationClaims</i> parameter is NULL or empty.
ArgumentException	The <b>contactEmail</b> member of the <i>application</i> parameter is not a valid e-mail address or its length is greater than 128.
ArgumentException	The <b>applicationId</b> member of the <i>application</i> parameter is 0 or greater than 256.
ArgumentException	The <b>friendlyName</b> member of the <i>application</i> parameter is 0 or greater than 256.
ArgumentException	The <b>type</b> member of the <i>application</i> parameter is not a valid <b>TargetApplicationType</b> (section <a href="#">2.2.5.5</a> ).
ArgumentException	The <b>credentialManagementUrl</b> member of the <i>application</i> parameter is not a valid <b>URL</b> or its length is greater than 2084.
SecureStoreServiceFault	The protocol server does not have a <b>master secret key</b> .
SecureStoreServiceFault	An implementation-specific validation of <i>rawPartitionId</i> failed.
SecureStoreServiceFault	One or more target application field's name or <b>credentialType</b> member in the specified <i>applicationFields</i> parameter does not match with that of the existing target application fields.
SecureStoreServiceFault	The number of target application fields in the specified <i>applicationFields</i> parameter does not match the existing number of target application fields.
SecureStoreServiceFault	Change target application type between group target application and individual target application is not allowed.
SecureStoreServiceFault	The caller is not an administrator of the specified target application.
SecureStoreServiceTargetApplicationNotFoundFault	The target application specified by the <i>applicationId</i> parameter cannot be found in the <b>SSS store</b> .

### 3.1.4.28.1 Messages

The following table summarizes the set of **WSDL message** definitions that are specific to this operation.

Message	Description
<b>ISecureStoreServiceApplication_UpdateApplication_InputMessage</b>	The request WSDL message for the <b>UpdateApplication WSDL operation</b> .
<b>ISecureStoreServiceApplication_UpdateApplication_OutputMessage</b>	The response WSDL message for the <b>UpdateApplication WSDL operation</b> .

### 3.1.4.28.1.1 ISecureStoreServiceApplication\_UpdateApplication\_InputMessage

The request **WSDL message** for the **UpdateApplication WSDL operation**.

The **SOAP action** value is:

```
http://schemas.microsoft.com/sharepoint/2009/06/securestoreservice/ISecureStoreServiceApplication/UpdateApplication
```

The **SOAP body** contains the **UpdateApplication** element.

### 3.1.4.28.1.2 ISecureStoreServiceApplication\_UpdateApplication\_OutputMessage

The response **WSDL message** for the **UpdateApplication WSDL operation**.

The **SOAP body** contains the **UpdateApplicationResponse** element.

### 3.1.4.28.2 Elements

The following table summarizes the **XML schema** element definitions that are specific to this operation.

Element	Description
<b>UpdateApplication</b>	The input data for the <b>UpdateApplication WSDL operation</b> .
<b>UpdateApplicationResponse</b>	The result data for the <b>UpdateApplication WSDL operation</b> .

#### 3.1.4.28.2.1 UpdateApplication

The **UpdateApplication** element specifies the input data for the **UpdateApplication WSDL operation**.

```
<xs:element name="UpdateApplication" xmlns:xs="http://www.w3.org/2001/XMLSchema">
  <xs:complexType>
    <xs:sequence>
      <xs:element xmlns:tns2="http://schemas.microsoft.com/2003/10/Serialization/"
minOccurs="0" name="rawPartitionId" type="tns2:guid"/>
      <xs:element
xmlns:q1="http://schemas.datacontract.org/2004/07/Microsoft.Office.SecureStoreService.Server"
minOccurs="0" name="application" nillable="true" type="q1:TargetApplication"/>
      <xs:element
xmlns:q1="http://schemas.datacontract.org/2004/07/Microsoft.Office.SecureStoreService.Server"
minOccurs="0" name="applicationFields" nillable="true"
type="q1:ArrayOfTargetApplicationField"/>
      <xs:element
xmlns:q1="http://schemas.datacontract.org/2004/07/Microsoft.Office.SecureStoreService.Server"
minOccurs="0" name="applicationClaims" nillable="true" type="q1:TargetApplicationClaims"/>
    </xs:sequence>
  </xs:complexType>
</xs:element>
```

**rawPartitionId:** A **GUID** that identifies the **SSS partition** of the **target application** to be updated.

**application:** target application information.

**applicationFields:** List of **target application fields**.

**applicationClaims:** **claims (2)** associated with the target application.

### 3.1.4.28.2 UpdateApplicationResponse

The **UpdateApplicationResponse** element specifies the result data for the **UpdateApplication WSDL operation**.

```
<xs:element name="UpdateApplicationResponse" xmlns:xs="http://www.w3.org/2001/XMLSchema">
  <xs:complexType>
    <xs:sequence/>
  </xs:complexType>
</xs:element>
```

### 3.1.4.28.3 Complex Types

None.

### 3.1.4.28.4 Simple Types

None.

### 3.1.4.28.5 Attributes

None.

### 3.1.4.28.6 Groups

None.

### 3.1.4.28.7 Attribute Groups

None.

### 3.1.4.29 CreateConnectionSettings

This operation is used to create a new connection settings object in the specified **SSS partition**.[<23>](#)

The following is the **WSDL** port type specification of the **CreateConnectionSettings WSDL operation**.

```
<wsdl:operation name="CreateConnectionSettings"
xmlns:wsdl="http://schemas.xmlsoap.org/wsdl/">
  <wsdl:input
wsaw:Action="http://schemas.microsoft.com/sharepoint/2009/06/securestoresevice/ISecureStoreServiceApplication/CreateConnectionSettings"
message="tns:ISecureStoreServiceApplication_CreateConnectionSettings_InputMessage"
xmlns:wsaw="http://www.w3.org/2006/05/addressing/wsdl"/>
  <wsdl:output
wsaw:Action="http://schemas.microsoft.com/sharepoint/2009/06/securestoresevice/ISecureStoreServiceApplication/CreateConnectionSettingsResponse"
message="tns:ISecureStoreServiceApplication_CreateConnectionSettings_OutputMessage"
xmlns:wsaw="http://www.w3.org/2006/05/addressing/wsdl"/>
  <wsdl:fault
wsaw:Action="http://schemas.microsoft.com/sharepoint/2009/06/securestoresevice/ISecureStoreServiceApplication/CreateConnectionSettingsArgumentExceptionFault"
name="ArgumentExceptionFault"
message="tns:ISecureStoreServiceApplication_CreateConnectionSettings_ArgumentExceptionFault_FaultMessage"
xmlns:wsaw="http://www.w3.org/2006/05/addressing/wsdl"/>
```

```

    <wsdl:fault
wsaw:Action="http://schemas.microsoft.com/sharepoint/2009/06/securestoresevice/ISecureStoreServiceApplication/CreateConnectionSettingsArgumentNullExceptionFault"
name="ArgumentNullExceptionFault"
message="tns:ISecureStoreServiceApplication_CreateConnectionSettings_ArgumentNullExceptionFault FaultMessage" xmlns:wsaw="http://www.w3.org/2006/05/addressing/wsdl"/>
    <wsdl:fault
wsaw:Action="http://schemas.microsoft.com/sharepoint/2009/06/securestoresevice/ISecureStoreServiceApplication/CreateConnectionSettingsSecureStoreServiceConnectionSettingsAlreadyExistFaultFault" name="SecureStoreServiceConnectionSettingsAlreadyExistFaultFault"
message="tns:ISecureStoreServiceApplication_CreateConnectionSettings_SecureStoreServiceConnectionSettingsAlreadyExistFaultFault FaultMessage"
xmlns:wsaw="http://www.w3.org/2006/05/addressing/wsdl"/>
    <wsdl:fault
wsaw:Action="http://schemas.microsoft.com/sharepoint/2009/06/securestoresevice/ISecureStoreServiceApplication/CreateConnectionSettingsSecureStoreServiceFaultFault"
name="SecureStoreServiceFaultFault"
message="tns:ISecureStoreServiceApplication_CreateConnectionSettings_SecureStoreServiceFaultFault FaultMessage" xmlns:wsaw="http://www.w3.org/2006/05/addressing/wsdl"/>
</wsdl:operation>

```

The protocol client sends an **ISecureStoreServiceApplication\_CreateConnectionSettings\_InputMessage** request message and the protocol server MUST respond with an **ISecureStoreServiceApplication\_CreateConnectionSettings\_OutputMessage** response message.

When a connection settings object is created, the protocol client MUST specify an unique name, the **Target** member in the specified *connectionSettings* parameter, and the type, as specified in section 2.2.5.6. If the **ConnectionSettingsType** is of **ODataMetadata**, the protocol client MUST specify a **ParentName** for the connection settings object where the parent name is the name of another connection settings object of the type **OData**.

If any one of the conditions in the following table is met, the protocol server MUST respond with a **SOAP fault** containing the corresponding error complex type, serialized as specified in section 2.2.4. If more than one error condition is encountered, the protocol server MUST respond with exactly one error complex type, determined in an implementation-specific manner.

Error Complex Type	Condition
ArgumentNullException	The specified <i>connectionSettings</i> parameter is NULL.
ArgumentNullException	The <b>Name</b> member in the specified <i>connectionSettings</i> parameter is NULL or empty.
ArgumentNullException	The <b>Target</b> member in the specified <i>connectionSettings</i> parameter is NULL or empty.
SecureStoreServiceConnectionSettingsAlreadyExistFault	The specified connection settings object already exists.
SecureStoreServiceFault	The specified <i>rawPartitionId</i> parameter is NULL or an implementation-specific validation of the <i>rawPartitionId</i> failed.
SecureStoreServiceFault	The caller failed an implementation-specific authorization check for creating the connection settings object.

### 3.1.4.29.1 Messages

The following table summarizes the set of **WSDL message** definitions that are specific to this operation.

Message	Description
<b>ISecureStoreServiceApplication_CreateConnectionSettings_InputMessage</b>	The request WSDL message for the <b>CreateConnectionSettings WSDL operation</b> .
<b>ISecureStoreServiceApplication_CreateConnectionSettings_OutputMessage</b>	The response WSDL message for the <b>CreateConnectionSettings WSDL operation</b> .

#### 3.1.4.29.1.1 ISecureStoreServiceApplication\_CreateConnectionSettings\_InputMessage

The request **WSDL message** for the **CreateConnectionSettings WSDL operation**.

The **SOAP action** value is:

```
http://schemas.microsoft.com/sharepoint/2009/06/securestoreservice/ISecureStoreServiceApplication/CreateConnectionSettings
```

The **SOAP body** contains the **CreateConnectionSettings** element.

#### 3.1.4.29.1.2 ISecureStoreServiceApplication\_CreateConnectionSettings\_OutputMessage

The response **WSDL message** for the **CreateConnectionSettings WSDL operation**.

The **SOAP body** contains the **CreateConnectionSettingsResponse** element.

### 3.1.4.29.2 Elements

The following table summarizes the **XML schema** element definitions that are specific to this operation.

Element	Description
<b>CreateConnectionSettings</b>	The input data for the <b>CreateConnectionSettings WSDL operation</b> .
<b>CreateConnectionSettingsResponse</b>	The result data for the <b>CreateConnectionSettings WSDL operation</b> .

#### 3.1.4.29.2.1 CreateConnectionSettings

The **CreateConnectionSettings** element specifies the input data for the **CreateConnectionSettings WSDL operation**.

```
<xs:element name="CreateConnectionSettings" xmlns:xs="http://www.w3.org/2001/XMLSchema">  
  <xs:complexType>
```



```

    <xs:sequence>
      <xs:element xmlns:tns2="http://schemas.microsoft.com/2003/10/Serialization/"
        minOccurs="0" name="rawPartitionId" type="tns2:guid"/>
      <xs:element
        xmlns:tns1="http://schemas.datacontract.org/2004/07/Microsoft.BusinessData.Infrastructure.SecureStore"
        minOccurs="0" name="connectionSettings" nillable="true"
        type="tns1:ConnectionSettings"/>
    </xs:sequence>
  </xs:complexType>
</xs:element>

```

**rawPartitionId:** A **GUID** that identifies the SSS partition in of the connection settings object to be created.

**connectionSettings:** The connection settings object to be created.

### 3.1.4.29.2 CreateConnectionSettingsResponse

The **CreateConnectionSettingsResponse** element specifies the result data for the **CreateConnectionSettings WSDL operation**.

```

<xs:element name="CreateConnectionSettingsResponse"
  xmlns:xs="http://www.w3.org/2001/XMLSchema">
  <xs:complexType>
    <xs:sequence/>
  </xs:complexType>
</xs:element>

```

### 3.1.4.29.3 Complex Types

None.

### 3.1.4.29.4 Simple Types

None.

### 3.1.4.29.5 Attributes

None.

### 3.1.4.29.6 Groups

None.

### 3.1.4.29.7 Attribute Groups

None.

### 3.1.4.30 DeleteConnectionSettings

This operation is used to delete an existing connection settings object from the specified **SSS partition**.[<24>](#)

The following is the **WSDL** port type specification of the **DeleteConnectionSettings WSDL operation**.

```

<wsdl:operation name="DeleteConnectionSettings"
xmlns:wsdl="http://schemas.xmlsoap.org/wsdl/">
  <wsdl:input
wsaw:Action="http://schemas.microsoft.com/sharepoint/2009/06/securestoreservice/ISecureStoreServiceApplication/DeleteConnectionSettings"
message="tns:ISecureStoreServiceApplication DeleteConnectionSettings InputMessage"
xmlns:wsaw="http://www.w3.org/2006/05/addressing/wsdl"/>
  <wsdl:output
wsaw:Action="http://schemas.microsoft.com/sharepoint/2009/06/securestoreservice/ISecureStoreServiceApplication/DeleteConnectionSettingsResponse"
message="tns:ISecureStoreServiceApplication DeleteConnectionSettings OutputMessage"
xmlns:wsaw="http://www.w3.org/2006/05/addressing/wsdl"/>
  <wsdl:fault
wsaw:Action="http://schemas.microsoft.com/sharepoint/2009/06/securestoreservice/ISecureStoreServiceApplication/DeleteConnectionSettingsArgumentExceptionFault"
name="ArgumentExceptionFault"
message="tns:ISecureStoreServiceApplication DeleteConnectionSettings ArgumentExceptionFault FaultMessage" xmlns:wsaw="http://www.w3.org/2006/05/addressing/wsdl"/>
  <wsdl:fault
wsaw:Action="http://schemas.microsoft.com/sharepoint/2009/06/securestoreservice/ISecureStoreServiceApplication/DeleteConnectionSettingsArgumentNullExceptionFault"
name="ArgumentNullExceptionFault"
message="tns:ISecureStoreServiceApplication DeleteConnectionSettings ArgumentNullExceptionFault FaultMessage" xmlns:wsaw="http://www.w3.org/2006/05/addressing/wsdl"/>
  <wsdl:fault
wsaw:Action="http://schemas.microsoft.com/sharepoint/2009/06/securestoreservice/ISecureStoreServiceApplication/DeleteConnectionSettingsConnectionSettingsNotFoundFaultFault"
name="ConnectionSettingsNotFoundFaultFault"
message="tns:ISecureStoreServiceApplication DeleteConnectionSettings ConnectionSettingsNotFoundFaultFault FaultMessage" xmlns:wsaw="http://www.w3.org/2006/05/addressing/wsdl"/>
  <wsdl:fault
wsaw:Action="http://schemas.microsoft.com/sharepoint/2009/06/securestoreservice/ISecureStoreServiceApplication/DeleteConnectionSettingsSecureStoreServiceFaultFault"
name="SecureStoreServiceFaultFault"
message="tns:ISecureStoreServiceApplication DeleteConnectionSettings SecureStoreServiceFaultFault FaultMessage" xmlns:wsaw="http://www.w3.org/2006/05/addressing/wsdl"/>
</wsdl:operation>

```

The protocol client sends an **ISecureStoreServiceApplication\_DeleteConnectionSettings\_InputMessage** request message and the protocol server MUST respond with an **ISecureStoreServiceApplication\_DeleteConnectionSettings\_OutputMessage** response message.

The protocol client MUST specify the unique name to identify the connection settings object and the object must be present in the SSS partition.

If any one of the conditions in the following table is met, the protocol server MUST respond with a **SOAP fault** containing the corresponding error complex type, serialized as specified in section [2.2.2.1](#). If more than one error condition is encountered, the protocol server MUST respond with exactly one error complex type, determined in an implementation-specific manner.

Error Complex Type	Condition
ArgumentNullException	The <i>name</i> parameter is NULL or empty.
ConnectionSettingsNotFoundFault	The specified connection settings object does not exist.
SecureStoreServiceFault	The specified <i>rawPartitionId</i> parameter is NULL or an implementation-specific validation of the <i>rawPartitionId</i> failed.

Error Complex Type	Condition
SecureStoreServiceFault	The caller failed an implementation-specific authorization check for deleting the connection settings object.

### 3.1.4.30.1 Messages

The following table summarizes the set of **WSDL message** definitions that are specific to this operation.

Message	Description
<b>ISecureStoreServiceApplication_DeleteConnectionSettings_InputMessage</b>	The request WSDL message for the <b>DeleteConnectionSettings WSDL operation</b> .
<b>ISecureStoreServiceApplication_DeleteConnectionSettings_OutputMessage</b>	The response WSDL message for the <b>DeleteConnectionSettings WSDL operation</b> .

#### 3.1.4.30.1.1 ISecureStoreServiceApplication\_DeleteConnectionSettings\_InputMessage

The request **WSDL message** for the **DeleteConnectionSettings WSDL operation**.

The **SOAP action** value is:

```
http://schemas.microsoft.com/sharepoint/2009/06/securestoreservice/ISecureStoreServiceApplication/DeleteConnectionSettings
```

The **SOAP body** contains the **DeleteConnectionSettings** element.

#### 3.1.4.30.1.2 ISecureStoreServiceApplication\_DeleteConnectionSettings\_OutputMessage

The response **WSDL message** for the **DeleteConnectionSettings WSDL operation**.

The **SOAP body** contains the **DeleteConnectionSettingsResponse** element.

### 3.1.4.30.2 Elements

The following table summarizes the **XML schema** element definitions that are specific to this operation.

Element	Description
<b>DeleteConnectionSettings</b>	The input data for the <b>DeleteConnectionSettings WSDL operation</b> .
<b>DeleteConnectionSettingsResponse</b>	The result data for the <b>DeleteConnectionSettings WSDL operation</b> .

### 3.1.4.30.2.1 DeleteConnectionSettings

The **DeleteConnectionSettings** element specifies the input data for the **DeleteConnectionSettings WSDL operation**.

```
<xs:element name="DeleteConnectionSettings" xmlns:xs="http://www.w3.org/2001/XMLSchema">
  <xs:complexType>
    <xs:sequence>
      <xs:element xmlns:tns2="http://schemas.microsoft.com/2003/10/Serialization/"
minOccurs="0" name="rawPartitionId" type="tns2:guid"/>
      <xs:element minOccurs="0" name="name" nillable="true" type="xs:string"/>
    </xs:sequence>
  </xs:complexType>
</xs:element>
```

**rawPartitionId:** A **GUID** that identifies the **SSS partition** of the connection settings to be deleted.

**name:** The name of the **connection**. It MUST be between 1 and 256 characters, inclusive, in length.

### 3.1.4.30.2.2 DeleteConnectionSettingsResponse

The **DeleteConnectionSettingsResponse** element specifies the result data for the **DeleteConnectionSettings WSDL operation**.

```
<xs:element name="DeleteConnectionSettingsResponse"
xmlns:xs="http://www.w3.org/2001/XMLSchema">
  <xs:complexType>
    <xs:sequence/>
  </xs:complexType>
</xs:element>
```

### 3.1.4.30.3 Complex Types

None.

### 3.1.4.30.4 Simple Types

None.

### 3.1.4.30.5 Attributes

None.

### 3.1.4.30.6 Groups

None.

### 3.1.4.30.7 Attribute Groups

None.

### 3.1.4.31 GetAllConnectionSettings

This operation is used to fetch all the connection settings object, of the specified type, in the specified **SSS partition**. [<25>](#)

The following is the **WSDL** port type specification of the **GetAllConnectionSettings** **WSDL operation**.

```
<wsdl:operation name="GetAllConnectionSettings"
xmlns:wsdl="http://schemas.xmlsoap.org/wsdl/">
  <wsdl:input
wsaw:Action="http://schemas.microsoft.com/sharepoint/2009/06/securestoreservice/ISecureStoreServiceApplication/GetAllConnectionSettings"
message="tns:ISecureStoreServiceApplication_GetAllConnectionSettings_InputMessage"
xmlns:wsaw="http://www.w3.org/2006/05/addressing/wsdl"/>
  <wsdl:output
wsaw:Action="http://schemas.microsoft.com/sharepoint/2009/06/securestoreservice/ISecureStoreServiceApplication/GetAllConnectionSettingsResponse"
message="tns:ISecureStoreServiceApplication_GetAllConnectionSettings_OutputMessage"
xmlns:wsaw="http://www.w3.org/2006/05/addressing/wsdl"/>
  <wsdl:fault
wsaw:Action="http://schemas.microsoft.com/sharepoint/2009/06/securestoreservice/ISecureStoreServiceApplication/GetAllConnectionSettingsArgumentExceptionFault"
name="ArgumentExceptionFault"
message="tns:ISecureStoreServiceApplication_GetAllConnectionSettings_ArgumentExceptionFault_FaultMessage"
xmlns:wsaw="http://www.w3.org/2006/05/addressing/wsdl"/>
  <wsdl:fault
wsaw:Action="http://schemas.microsoft.com/sharepoint/2009/06/securestoreservice/ISecureStoreServiceApplication/GetAllConnectionSettingsArgumentNullExceptionFault"
name="ArgumentNullExceptionFault"
message="tns:ISecureStoreServiceApplication_GetAllConnectionSettings_ArgumentNullExceptionFault_FaultMessage"
xmlns:wsaw="http://www.w3.org/2006/05/addressing/wsdl"/>
  <wsdl:fault
wsaw:Action="http://schemas.microsoft.com/sharepoint/2009/06/securestoreservice/ISecureStoreServiceApplication/GetAllConnectionSettingsSecureStoreServiceFaultFault"
name="SecureStoreServiceFaultFault"
message="tns:ISecureStoreServiceApplication_GetAllConnectionSettings_SecureStoreServiceFaultFault_FaultMessage"
xmlns:wsaw="http://www.w3.org/2006/05/addressing/wsdl"/>
</wsdl:operation>
```

The protocol client sends an **ISecureStoreServiceApplication\_GetAllConnectionSettings\_InputMessage** request message and the protocol server MUST respond with an **ISecureStoreServiceApplication\_GetAllConnectionSettings\_OutputMessage** response message.

Returns all the connection settings object with the specified *type* parameter, in the specified SSS partition.

If any one of the conditions in the following table is met, the protocol server MUST respond with a **SOAP fault** containing the corresponding error complex type, serialized as specified in section [2.2.2.1](#). If more than one error condition is encountered, the protocol server MUST respond with exactly one error complex type, determined in an implementation-specific manner.

Error Complex Type	Condition
SecureStoreServiceFault	The specified <i>rawPartitionId</i> parameter is NULL or an implementation-specific validation of the <i>rawPartitionId</i> failed.
SecureStoreServiceFault	The caller failed an implementation-specific authorization check for getting the connection settings object.

### 3.1.4.31.1 Messages

The following table summarizes the set of **WSDL message** definitions that are specific to this operation.

Message	Description
<b>ISecureStoreServiceApplication_GetAllConnectionSettings_InputMessage</b>	The request WSDL message for the <b>GetAllConnectionSettings WSDL operation</b> .
<b>ISecureStoreServiceApplication_GetAllConnectionSettings_OutputMessage</b>	The response WSDL message for the <b>GetAllConnectionSettings WSDL operation</b> .

#### 3.1.4.31.1.1 ISecureStoreServiceApplication\_GetAllConnectionSettings\_InputMessage

The request **WSDL message** for the **GetAllConnectionSettings WSDL operation**.

The **SOAP action** value is:

```
http://schemas.microsoft.com/sharepoint/2009/06/securestoreservice/ISecureStoreServiceApplication/GetAllConnectionSettings
```

The **SOAP body** contains the **GetAllConnectionSettings** element.

#### 3.1.4.31.1.2 ISecureStoreServiceApplication\_GetAllConnectionSettings\_OutputMessage

The response **WSDL message** for the **GetAllConnectionSettings WSDL operation**.

The **SOAP body** contains the **GetAllConnectionSettingsResponse** element.

### 3.1.4.31.2 Elements

The following table summarizes the **XML schema** element definitions that are specific to this operation.

Element	Description
<b>GetAllConnectionSettings</b>	The input data for the <b>GetAllConnectionSettings WSDL operation</b> .
<b>GetAllConnectionSettingsResponse</b>	The result data for the <b>GetAllConnectionSettings WSDL operation</b> .

#### 3.1.4.31.2.1 GetAllConnectionSettings

The **GetAllConnectionSettings** element specifies the input data for the **GetAllConnectionSettings WSDL operation**.

```
<xs:element name="GetAllConnectionSettings" xmlns:xs="http://www.w3.org/2001/XMLSchema">  
  <xs:complexType>
```

```

    <xs:sequence>
      <xs:element xmlns:tns2="http://schemas.microsoft.com/2003/10/Serialization/"
        minOccurs="0" name="rawPartitionId" type="tns2:guid"/>
      <xs:element
        xmlns:tns1="http://schemas.datacontract.org/2004/07/Microsoft.BusinessData.Infrastructure.SecureStore"
        minOccurs="0" name="type" type="tns1:ConnectionSettingsType"/>
    </xs:sequence>
  </xs:complexType>
</xs:element>

```

**rawPartitionId:** A **GUID** that identifies the **SSS partition** of the connection settings objects to be fetched.

**type:** The **ConnectionSettingsType** of the objects to be fetched as specified in section [2.2.5.6](#)

### 3.1.4.31.2 GetAllConnectionSettingsResponse

The **GetAllConnectionSettingsResponse** element specifies the result data for the **GetAllConnectionSettings WSDL operation**.

```

<xs:element name="GetAllConnectionSettingsResponse"
  xmlns:xs="http://www.w3.org/2001/XMLSchema">
  <xs:complexType>
    <xs:sequence>
      <xs:element
        xmlns:tns1="http://schemas.datacontract.org/2004/07/Microsoft.BusinessData.Infrastructure.SecureStore"
        minOccurs="0" name="GetAllConnectionSettingsResult" nillable="true"
        type="tns1:ArrayOfConnectionSettings"/>
    </xs:sequence>
  </xs:complexType>
</xs:element>

```

**GetAllConnectionSettingsResult:** The list of **endpoint (4)** information for all or specified *type* parameter that can be accessed by the caller in the specified **SSS partition**.

### 3.1.4.31.3 Complex Types

The following table summarizes the **XML schema** complex type definitions that are specific to this operation.

Complex type	Description
<b>ArrayOfConnectionSettings</b>	The <b>array</b> of <b>endpoint (4)</b> information in the <b>ConnectionSettings</b> complex type as specified in section <a href="#">2.2.4.19</a>

#### 3.1.4.31.3.1 ArrayOfConnectionSettings

**Namespace:**

<http://schemas.datacontract.org/2004/07/Microsoft.BusinessData.Infrastructure.SecureStore>

The list of **ConnectionSettings** complex type as specified in section [2.2.4.19](#)

```

<xs:complexType name="ArrayOfConnectionSettings" xmlns:xs="http://www.w3.org/2001/XMLSchema">
  <xs:sequence>
    <xs:element minOccurs="0" maxOccurs="unbounded" name="ConnectionSettings" nillable="true"
      type="tns1:ConnectionSettings"/>
  </xs:sequence>

```

</xs:complexType>

**ConnectionSettings:** The **ConnectionSettings** complex type as specified in section 2.2.4.19

### 3.1.4.31.4 Simple Types

None.

### 3.1.4.31.5 Attributes

None.

### 3.1.4.31.6 Groups

None.

### 3.1.4.31.7 Attribute Groups

None.

### 3.1.4.32 GetChildConnectionSettings

This operation is used to fetch the connection settings object of the specified parent name in the specified **SSS partition**.[<26>](#)

The following is the **WSDL** port type specification of the **GetChildConnectionSettings WSDL operation**.

```
<wsdl:operation name="GetChildConnectionSettings"
  xmlns:wsdl="http://schemas.xmlsoap.org/wsdl/">
  <wsdl:input
    wsaw:Action="http://schemas.microsoft.com/sharepoint/2009/06/securestoreservice/ISecureStoreServiceApplication/GetChildConnectionSettings"
    message="tns:ISecureStoreServiceApplication_GetChildConnectionSettings_InputMessage"
    xmlns:wsaw="http://www.w3.org/2006/05/addressing/wsdl"/>
  <wsdl:output
    wsaw:Action="http://schemas.microsoft.com/sharepoint/2009/06/securestoreservice/ISecureStoreServiceApplication/GetChildConnectionSettingsResponse"
    message="tns:ISecureStoreServiceApplication_GetChildConnectionSettings_OutputMessage"
    xmlns:wsaw="http://www.w3.org/2006/05/addressing/wsdl"/>
  <wsdl:fault
    wsaw:Action="http://schemas.microsoft.com/sharepoint/2009/06/securestoreservice/ISecureStoreServiceApplication/GetChildConnectionSettingsArgumentExceptionFault"
    name="ArgumentExceptionFault"
    message="tns:ISecureStoreServiceApplication_GetChildConnectionSettings_ArgumentExceptionFault_FaultMessage"
    xmlns:wsaw="http://www.w3.org/2006/05/addressing/wsdl"/>
  <wsdl:fault
    wsaw:Action="http://schemas.microsoft.com/sharepoint/2009/06/securestoreservice/ISecureStoreServiceApplication/GetChildConnectionSettingsArgumentNullExceptionFault"
    name="ArgumentNullExceptionFault"
    message="tns:ISecureStoreServiceApplication_GetChildConnectionSettings_ArgumentNullExceptionFault_FaultMessage"
    xmlns:wsaw="http://www.w3.org/2006/05/addressing/wsdl"/>
  <wsdl:fault
    wsaw:Action="http://schemas.microsoft.com/sharepoint/2009/06/securestoreservice/ISecureStoreServiceApplication/GetChildConnectionSettingsConnectionSettingsNotFoundFault"
    name="ConnectionSettingsNotFoundFault"
    message="tns:ISecureStoreServiceApplication_GetChildConnectionSettings_ConnectionSettingsNotFoundFault_FaultMessage"
    xmlns:wsaw="http://www.w3.org/2006/05/addressing/wsdl"/>
  <wsdl:fault
    wsaw:Action="http://schemas.microsoft.com/sharepoint/2009/06/securestoreservice/ISecureStoreServiceApplication/GetChildConnectionSettingsSecureStoreServiceFault"
    name="SecureStoreServiceFault"
    message="tns:ISecureStoreServiceApplication_GetChildConnectionSettings_SecureStoreServiceFault_FaultMessage"
    xmlns:wsaw="http://www.w3.org/2006/05/addressing/wsdl"/>
  </wsdl:fault>
</wsdl:operation>
```



```

name="SecureStoreServiceFaultFault"
message="tns:ISecureStoreServiceApplication GetChildConnectionSettings SecureStoreServiceFaultFault FaultMessage" xmlns:wsaw="http://www.w3.org/2006/05/addressing/wsdl"/>
</wsdl:operation>

```

The protocol client sends an **ISecureStoreServiceApplication\_GetChildConnectionSettings\_InputMessage** request message and the protocol server MUST respond with an **ISecureStoreServiceApplication\_GetChildConnectionSettings\_OutputMessage** response message.

If any one of the conditions in the following table is met, the protocol server MUST respond with a **SOAP fault** containing the corresponding error complex type, serialized as specified in section [2.2.2.1](#). If more than one error condition is encountered, the protocol server MUST respond with exactly one error complex type, determined in an implementation-specific manner.

Error Complex Type	Condition
ArgumentNullException	The <i>parentName</i> parameter is NULL or empty.
SecureStoreServiceFault	The specified <i>rawPartitionId</i> parameter is NULL or an implementation-specific validation of the <i>rawPartitionId</i> failed.
SecureStoreServiceFault	The caller failed an implementation-specific authorization check for getting the connection settings object.

### 3.1.4.32.1 Messages

The following table summarizes the set of **WSDL message** definitions that are specific to this operation.

Message	Description
<b>ISecureStoreServiceApplication_GetChildConnectionSettings_InputMessage</b>	The request WSDL message for the <b>GetChildConnectionSettings WSDL operation</b> .
<b>ISecureStoreServiceApplication_GetChildConnectionSettings_OutputMessage</b>	The response WSDL message for the <b>GetChildConnectionSettings WSDL operation</b> .

#### 3.1.4.32.1.1 ISecureStoreServiceApplication\_GetChildConnectionSettings\_InputMessage

The request **WSDL message** for the **GetChildConnectionSettings WSDL operation**.

The **SOAP action** value is:

http://schemas.microsoft.com/sharepoint/2009/06/securestore/service/ISecureStoreServiceApplication/GetChildConnectionSettings

The **SOAP body** contains the **GetChildConnectionSettings** element.

### 3.1.4.32.1.2 ISecureStoreServiceApplication\_GetChildConnectionSettings\_OutputMessage

The response **WSDL message** for the **GetChildConnectionSettings WSDL operation**.

The **SOAP body** contains the **GetChildConnectionSettingsResponse** element.

### 3.1.4.32.2 Elements

The following table summarizes the **XML schema** element definitions that are specific to this operation.

Element	Description
<b>GetChildConnectionSettings</b>	The input data for the <b>GetChildConnectionSettings WSDL operation</b> .
<b>GetChildConnectionSettingsResponse</b>	The result data for the <b>GetChildConnectionSettings WSDL operation</b> .

#### 3.1.4.32.2.1 GetChildConnectionSettings

The **GetChildConnectionSettings** element specifies the input data for the **GetChildConnectionSettings WSDL operation**.

```
<xs:element name="GetChildConnectionSettings" xmlns:xs="http://www.w3.org/2001/XMLSchema">
  <xs:complexType>
    <xs:sequence>
      <xs:element xmlns:tns2="http://schemas.microsoft.com/2003/10/Serialization/"
        minOccurs="0" name="rawPartitionId" type="tns2:guid"/>
      <xs:element minOccurs="0" name="parentName" nillable="true" type="xs:string"/>
    </xs:sequence>
  </xs:complexType>
</xs:element>
```

**rawPartitionId:** A **GUID** that identifies the SSS partition of the **connection** settings.

**parentName:** The name of parent connection settings. It MUST be between 1 and 256 characters, inclusive, in length.

#### 3.1.4.32.2.2 GetChildConnectionSettingsResponse

The **GetChildConnectionSettingsResponse** element specifies the result data for the **GetChildConnectionSettings WSDL operation**.

```
<xs:element name="GetChildConnectionSettingsResponse"
  xmlns:xs="http://www.w3.org/2001/XMLSchema">
  <xs:complexType>
    <xs:sequence>
      <xs:element
        xmlns:tns1="http://schemas.datacontract.org/2004/07/Microsoft.BusinessData.Infrastructure.Sec
```



```

erviceApplication/GetConnectionSettingsConnectionSettingsNotFoundFaultFault"
name="ConnectionSettingsNotFoundFaultFault"
message="tns:ISecureStoreServiceApplication GetConnectionSettings ConnectionSettingsNotFoundF
aultFault FaultMessage" xmlns:wsaw="http://www.w3.org/2006/05/addressing/wsdl"/>
  <wsdl:fault
wsaw:Action="http://schemas.microsoft.com/sharepoint/2009/06/securestoreservice/ISecureStores
erviceApplication/GetConnectionSettingsSecureStoreServiceFaultFault"
name="SecureStoreServiceFaultFault"
message="tns:ISecureStoreServiceApplication_GetConnectionSettings_SecureStoreServiceFaultFaul
t FaultMessage" xmlns:wsaw="http://www.w3.org/2006/05/addressing/wsdl"/>
</wsdl:operation>

```

The protocol client sends an **ISecureStoreServiceApplication\_GetConnectionSettings\_InputMessage** request message and the protocol server MUST respond with an **ISecureStoreServiceApplication\_GetConnectionSettings\_OutputMessage** response message.

If the protocol client sets the *includeCredentials* parameter, then the protocol server MUST try to fetch the credentials associated with the target application information in the connection settings object.

If any one of the conditions in the following table is met, the protocol server MUST respond with a **SOAP fault** containing the corresponding error complex type, serialized as specified in section [2.2.2.1](#). If more than one error condition is encountered, the protocol server MUST respond with exactly one error complex type, determined in an implementation-specific manner.

Error Complex Type	Condition
<b>ArgumentNullException</b>	The <i>name</i> parameter is NULL or empty.
<b>SecureStoreServiceFault</b>	The specified <i>rawPartitionId</i> parameter is NULL or an implementation-specific validation of the <i>rawPartitionId</i> failed.
<b>SecureStoreServiceFault</b>	The caller failed an implementation-specific authorization check for getting the connection settings object.

### 3.1.4.33.1 Messages

The following table summarizes the set of **WSDL message** definitions that are specific to this operation.

Message	Description
<b>ISecureStoreServiceApplication_GetConnectionSettings_InputMessage</b>	The request WSDL message for the <b>GetConnectionSettings WSDL operation</b> .
<b>ISecureStoreServiceApplication_GetConnectionSettings_OutputMessage</b>	The response WSDL message for the <b>GetConnectionSettings WSDL operation</b> .

#### 3.1.4.33.1.1 ISecureStoreServiceApplication\_GetConnectionSettings\_InputMessage

The request **WSDL message** for the **GetConnectionSettings WSDL operation**.

The **SOAP action** value is:

```
http://schemas.microsoft.com/sharepoint/2009/06/securestoreservice/ISecureStoreServiceApplication/GetConnectionSettings
```

The **SOAP body** contains the **GetConnectionSettings** element.

### 3.1.4.33.1.2 ISecureStoreServiceApplication\_GetConnectionSettings\_OutputMessage

The response **WSDL message** for the **GetConnectionSettings WSDL operation**.

The **SOAP body** contains the **GetConnectionSettingsResponse** element.

### 3.1.4.33.2 Elements

The following table summarizes the **XML schema** element definitions that are specific to this operation.

Element	Description
<b>GetConnectionSettings</b>	The input data for the <b>GetConnectionSettings WSDL operation</b> .
<b>GetConnectionSettingsResponse</b>	The result data for the <b>GetConnectionSettings WSDL operation</b> .

#### 3.1.4.33.2.1 GetConnectionSettings

The **GetConnectionSettings** element specifies the input data for the **GetConnectionSettings WSDL operation**.

```
<xs:element name="GetConnectionSettings" xmlns:xs="http://www.w3.org/2001/XMLSchema">
  <xs:complexType>
    <xs:sequence>
      <xs:element xmlns:tns2="http://schemas.microsoft.com/2003/10/Serialization/"
        minOccurs="0" name="rawPartitionId" type="tns2:guid"/>
      <xs:element minOccurs="0" name="name" nillable="true" type="xs:string"/>
      <xs:element minOccurs="0" name="includeCredentials" type="xs:boolean"/>
    </xs:sequence>
  </xs:complexType>
</xs:element>
```

**rawPartitionId:** A **GUID** that identifies the **SSS partition** of the connection settings object.

**name:** The name of the connection settings object. It MUST be between 1 and 256 characters, inclusive, in length.

**includeCredentials:** A **Boolean** that indicates if the credentials are to be fetched with the **endpoint (4)** information.

#### 3.1.4.33.2.2 GetConnectionSettingsResponse

The **GetConnectionSettingsResponse** element specifies the result data for the **GetConnectionSettings WSDL operation**.

```
<xs:element name="GetConnectionSettingsResponse" xmlns:xs="http://www.w3.org/2001/XMLSchema">
```

```

    <xs:complexType>
      <xs:sequence>
        <xs:element
          xmlns:tns1="http://schemas.datacontract.org/2004/07/Microsoft.BusinessData.Infrastructure.SecureStore" minOccurs="0" name="GetConnectionSettingsResult" nillable="true"
          type="tns1:ConnectionSettings"/>
        <xs:element
          xmlns:q1="http://schemas.datacontract.org/2004/07/Microsoft.Office.SecureStoreService.Server" minOccurs="0" name="targetCredentials" nillable="true"
          type="q1:ArrayOfSerializableSecureStoreCredential"/>
        <xs:element
          xmlns:q1="http://schemas.datacontract.org/2004/07/Microsoft.Office.SecureStoreService.Server" minOccurs="0" name="proxyCredentials" nillable="true"
          type="q1:ArrayOfSerializableSecureStoreCredential"/>
      </xs:sequence>
    </xs:complexType>
  </xs:element>

```

**GetConnectionSettingsResult: endpoint (4)** information in the **ConnectionSettings** complex type format.

**targetCredentials:** The **credentials** of the caller for the **target application** associated with the specified connection settings object.

**proxyCredentials:** The credentials of the caller for the target application associated with the proxy of the specified connection settings object.

### 3.1.4.33.3 Complex Types

None.

### 3.1.4.33.4 Simple Types

None.

### 3.1.4.33.5 Attributes

None.

### 3.1.4.33.6 Groups

None.

### 3.1.4.33.7 Attribute Groups

None.

### 3.1.4.34 UpdateConnectionSettings

This operation is used to update an existing connection settings object in the specified **SSS partition**.<28>

The following is the **WSDL** port type specification of the **UpdateConnectionSettings WSDL operation**.

```

<wsdl:operation name="UpdateConnectionSettings"
  xmlns:wsdl="http://schemas.xmlsoap.org/wsdl/">
  <wsdl:input
    wsaw:Action="http://schemas.microsoft.com/sharepoint/2009/06/securestoreservice/ISecureStoreServiceApplication/UpdateConnectionSettings"

```

```

message="tns:ISecureStoreServiceApplication_UpdateConnectionSettings_InputMessage"
xmlns:wsaw="http://www.w3.org/2006/05/addressing/wsdl"/>
  <wsdl:output
wsaw:Action="http://schemas.microsoft.com/sharepoint/2009/06/securestoreservice/ISecureStoreServiceApplication/UpdateConnectionSettingsResponse"
message="tns:ISecureStoreServiceApplication_UpdateConnectionSettings_OutputMessage"
xmlns:wsaw="http://www.w3.org/2006/05/addressing/wsdl"/>
  <wsdl:fault
wsaw:Action="http://schemas.microsoft.com/sharepoint/2009/06/securestoreservice/ISecureStoreServiceApplication/UpdateConnectionSettingsArgumentExceptionFault"
name="ArgumentExceptionFault"
message="tns:ISecureStoreServiceApplication_UpdateConnectionSettings_ArgumentExceptionFault_FaultMessage" xmlns:wsaw="http://www.w3.org/2006/05/addressing/wsdl"/>
  <wsdl:fault
wsaw:Action="http://schemas.microsoft.com/sharepoint/2009/06/securestoreservice/ISecureStoreServiceApplication/UpdateConnectionSettingsArgumentNullExceptionFault"
name="ArgumentNullExceptionFault"
message="tns:ISecureStoreServiceApplication_UpdateConnectionSettings_ArgumentNullExceptionFault_FaultMessage" xmlns:wsaw="http://www.w3.org/2006/05/addressing/wsdl"/>
  <wsdl:fault
wsaw:Action="http://schemas.microsoft.com/sharepoint/2009/06/securestoreservice/ISecureStoreServiceApplication/UpdateConnectionSettingsConnectionSettingsNotFoundFault"
name="ConnectionSettingsNotFoundFault"
message="tns:ISecureStoreServiceApplication_UpdateConnectionSettings_ConnectionSettingsNotFoundFault_FaultMessage" xmlns:wsaw="http://www.w3.org/2006/05/addressing/wsdl"/>
  <wsdl:fault
wsaw:Action="http://schemas.microsoft.com/sharepoint/2009/06/securestoreservice/ISecureStoreServiceApplication/UpdateConnectionSettingsSecureStoreServiceFault"
name="SecureStoreServiceFault"
message="tns:ISecureStoreServiceApplication_UpdateConnectionSettings_SecureStoreServiceFault_FaultMessage" xmlns:wsaw="http://www.w3.org/2006/05/addressing/wsdl"/>
</wsdl:operation>

```

The protocol client sends an **ISecureStoreServiceApplication\_UpdateConnectionSettings\_InputMessage** request message and the protocol server MUST respond with an **ISecureStoreServiceApplication\_UpdateConnectionSettings\_OutputMessage** response message.

When a connection settings object is updated, the protocol client MUST specify the name of an existing connection settings object, the **Target** member in the specified *connectionSettings* parameter and the type, as specified in section 2.2.5.6. If the **ConnectionSettingsType** is of **ODataMetadata**, the protocol client MUST specify a **ParentName** for the connection settings object where the parent name is the name of another connection settings object of the type **OData**.

If any one of the conditions in the following table is met, the protocol server MUST respond with a SOAP fault containing the corresponding error complex type, serialized as specified in section 2.2.4. If more than one error condition is encountered, the protocol server MUST respond with exactly one error complex type, determined in an implementation-specific manner.

Error Complex Type	Condition
<b>ArgumentNullException</b>	The specified <i>connectionSettings</i> parameter is NULL.
<b>ArgumentNullException</b>	The <b>Name</b> member in the specified <i>connectionSettings</i> parameter is NULL or empty.
<b>ArgumentNullException</b>	The <b>Target</b> member in the specified <i>connectionSettings</i> parameter is NULL or empty.
<b>ConnectionSettingsNotFoundFault</b>	The specified connection settings object does not exist.

Error Complex Type	Condition
<b>SecureStoreServiceFault</b>	The specified <i>rawPartitionId</i> parameter is NULL or an implementation-specific validation of the <i>rawPartitionId</i> failed.
<b>SecureStoreServiceFault</b>	The caller failed an implementation-specific authorization check for updating the connection settings object.

### 3.1.4.34.1 Messages

The following table summarizes the set of **WSDL message** definitions that are specific to this operation.

Message	Description
<b>ISecureStoreServiceApplication_UpdateConnectionSettings_InputMessage</b>	The request WSDL message for the <b>UpdateConnectionSettings WSDL operation</b> .
<b>ISecureStoreServiceApplication_UpdateConnectionSettings_OutputMessage</b>	The response WSDL message for the <b>UpdateConnectionSettings WSDL operation</b> .

#### 3.1.4.34.1.1 ISecureStoreServiceApplication\_UpdateConnectionSettings\_InputMessage

The request **WSDL message** for the **UpdateConnectionSettings WSDL operation**.

The **SOAP action** value is:

```
http://schemas.microsoft.com/sharepoint/2009/06/securestoreservice/ISecureStoreServiceApplication/UpdateConnectionSettings
```

The **SOAP body** contains the **UpdateConnectionSettings** element.

#### 3.1.4.34.1.2 ISecureStoreServiceApplication\_UpdateConnectionSettings\_OutputMessage

The response **WSDL message** for the **UpdateConnectionSettings WSDL operation**.

The **SOAP body** contains the **UpdateConnectionSettingsResponse** element.

### 3.1.4.34.2 Elements

The following table summarizes the **XML schema** element definitions that are specific to this operation.

Element	Description
<b>UpdateConnectionSettings</b>	The input data for the <b>UpdateConnectionSettings WSDL</b>



Element	Description
	<b>operation.</b>
<b>UpdateConnectionSettingsResponse</b>	The result data for the <b>UpdateConnectionSettings</b> WSDL operation.

### 3.1.4.34.2.1 UpdateConnectionSettings

The **UpdateConnectionSettings** element specifies the input data for the **UpdateConnectionSettings** WSDL operation.

```
<xs:element name="UpdateConnectionSettings" xmlns:xs="http://www.w3.org/2001/XMLSchema">
  <xs:complexType>
    <xs:sequence>
      <xs:element xmlns:tns2="http://schemas.microsoft.com/2003/10/Serialization/"
        minOccurs="0" name="rawPartitionId" type="tns2:guid"/>
      <xs:element
        xmlns:tns1="http://schemas.datacontract.org/2004/07/Microsoft.BusinessData.Infrastructure.SecureStore"
        minOccurs="0" name="connectionSettings" nillable="true"
        type="tns1:ConnectionSettings"/>
    </xs:sequence>
  </xs:complexType>
</xs:element>
```

**rawPartitionId:** A **GUID** that identifies the **SSS partition** of the **connection** settings.

**connectionSettings:** The connection settings object, based on the complex type described in section [2.2.4.19](#) , with the updated values for the members.

### 3.1.4.34.2.2 UpdateConnectionSettingsResponse

The **UpdateConnectionSettingsResponse** element specifies the result data for the **UpdateConnectionSettings** WSDL operation.

```
<xs:element name="UpdateConnectionSettingsResponse"
  xmlns:xs="http://www.w3.org/2001/XMLSchema">
  <xs:complexType>
    <xs:sequence/>
  </xs:complexType>
</xs:element>
```

### 3.1.4.34.3 Complex Types

None.

### 3.1.4.34.4 Simple Types

None.

### 3.1.4.34.5 Attributes

None.

### 3.1.4.34.6 Groups

None.

### 3.1.4.34.7 Attribute Groups

None.

### 3.1.4.35 GetSystemApplications

This operation is used to retrieve the information for all the **target applications** that can be accessed by the caller in the specified **SSS partition**. The target applications that can be accessed by the caller MUST include all the **group target applications** in the specified SSS partition where the caller is a member of the group target application and all the **individual target applications** in the specified SSS partition.

The following is the **WSDL** port type specification of the **GetSystemApplications WSDL operation**.

```
<wsdl:operation name="GetSystemApplications" xmlns:wsdl="http://schemas.xmlsoap.org/wsdl/">
  <wsdl:input
    wsaw:Action="http://schemas.microsoft.com/sharepoint/2009/06/securestoresevice/ISecureStoreServiceApplication/GetSystemApplications"
    message="tns:ISecureStoreServiceApplication_GetSystemApplications_InputMessage"
    xmlns:wsaw="http://www.w3.org/2006/05/addressing/wsdl"/>
  <wsdl:output
    wsaw:Action="http://schemas.microsoft.com/sharepoint/2009/06/securestoresevice/ISecureStoreServiceApplication/GetSystemApplicationsResponse"
    message="tns:ISecureStoreServiceApplication_GetSystemApplications_OutputMessage"
    xmlns:wsaw="http://www.w3.org/2006/05/addressing/wsdl"/>
  <wsdl:fault
    wsaw:Action="http://schemas.microsoft.com/sharepoint/2009/06/securestoresevice/ISecureStoreServiceApplication/GetSystemApplicationsSecureStoreServiceFaultFault"
    name="SecureStoreServiceFaultFault"
    message="tns:ISecureStoreServiceApplication_GetSystemApplications_SecureStoreServiceFaultFault_FaultMessage"
    xmlns:wsaw="http://www.w3.org/2006/05/addressing/wsdl"/>
</wsdl:operation>
```

The protocol client sends an **ISecureStoreServiceApplication\_GetSystemApplications\_InputMessage** request message and the protocol server MUST respond with an **ISecureStoreServiceApplication\_GetSystemApplications\_OutputMessage** response message.

If any one of the conditions in the following table is met, the protocol server MUST respond with a **SOAP fault** containing the corresponding error complex type, serialized as specified in section [2.2.2.1](#). If more than one error condition is encountered, the protocol server MUST respond with exactly one error complex type, determined in an implementation-specific manner.

Error Complex Type	Condition
SecureStoreServiceFault	An implementation specific authorization check for retrieving all the target applications failed.
SecureStoreServiceFault	The protocol server does not have a <b>master secret key</b> .
SecureStoreServiceFault	An implementation specific validation of <i>rawPartitionId</i> failed.

#### 3.1.4.35.1 Messages

The following table summarizes the set of **WSDL message** definitions that are specific to this operation.

Message	Description
<b>ISecureStoreServiceApplication_GetSystemApplications_InputMessage</b>	The request WSDL message for the <b>GetSystemApplications WSDL operation</b> .
<b>ISecureStoreServiceApplication_GetSystemApplications_OutputMessage</b>	The response WSDL message for the <b>GetSystemApplications WSDL operation</b> .

### 3.1.4.35.1.1 ISecureStoreServiceApplication\_GetSystemApplications\_InputMessage

The request **WSDL message** for the **GetSystemApplications WSDL operation**.

The **SOAP action** value is:

```
http://schemas.microsoft.com/sharepoint/2009/06/securestoreservice/ISecureStoreServiceApplication/GetSystemApplications
```

The **SOAP body** contains the **GetSystemApplications** element.

### 3.1.4.35.1.2 ISecureStoreServiceApplication\_GetSystemApplications\_OutputMessage

The response **WSDL message** for the **GetSystemApplications WSDL operation**.

The **SOAP body** contains the **GetSystemApplicationsResponse** element.

### 3.1.4.35.2 Elements

The following table summarizes the **XML schema** element definitions that are specific to this operation.

Element	Description
<b>GetSystemApplications</b>	The input data for the <b>GetSystemApplications WSDL operation</b> .
<b>GetSystemApplicationsResponse</b>	The result data for the <b>GetSystemApplications WSDL operation</b> .

### 3.1.4.35.2.1 GetSystemApplications

The **GetSystemApplications** element specifies the input data for the **GetSystemApplications WSDL operation**.

```
<xs:element name="GetSystemApplications" xmlns:xs="http://www.w3.org/2001/XMLSchema">
  <xs:complexType>
    <xs:sequence>
      <xs:element xmlns:tns2="http://schemas.microsoft.com/2003/10/Serialization/"
        minOccurs="0" name="rawPartitionId" type="tns2:guid"/>
    </xs:sequence>
  </xs:complexType>
</xs:element>
```

**rawPartitionId:** A **GUID** that identifies the **SSS partition** of the **target applications**.

### 3.1.4.35.2.2 GetSystemApplicationsResponse

The **GetSystemApplicationsResponse** element specifies the result data for the **GetSystemApplications WSDL operation**.

```
<xs:element name="GetSystemApplicationsResponse" xmlns:xs="http://www.w3.org/2001/XMLSchema">
  <xs:complexType>
    <xs:sequence>
      <xs:element
        xmlns:q1="http://schemas.datacontract.org/2004/07/Microsoft.Office.SecureStoreService.Server"
        minOccurs="0" name="GetSystemApplicationsResult" nillable="true"
        type="q1:ArrayOfTargetApplication"/>
    </xs:sequence>
  </xs:complexType>
</xs:element>
```

**GetSystemApplicationsResult:** The list of **target applications** in the specified **SSS partition**.

### 3.1.4.35.3 Complex Types

None.

### 3.1.4.35.4 Simple Types

None.

### 3.1.4.35.5 Attributes

None.

### 3.1.4.35.6 Groups

None.

### 3.1.4.35.7 Attribute Groups

None.

### 3.1.5 Timer Events

None.

### 3.1.6 Other Local Events

None.

## 4 Protocol Examples

The following examples describe the process of communication between the protocol server and protocol client. In conjunction with the protocol specification in this document, this information is intended to provide a comprehensive view on how the protocol client operates with the protocol server when executing such an operation. The examples in this section manipulate target application and user claims for target application. However, the principals illustrated apply equally to other protocols described in this document.

### 4.1 Obtaining Information About the Applications in a Partition

This example describes the requests that are made to get all the target applications in a given partition. The server protocol will respond with a list that contains the target application name, contact e-mail, target application friendly name and type of application.

The protocol client calls **GetApplications** method on a protocol server named "server.contoso.com".

Protocol request:

```
<Message>
  <HttpRequest
    xmlns="http://schemas.microsoft.com/2004/06/ServiceModel/Management/MessageTrace">
    <Method>POST</Method>
    <QueryString></QueryString>
    <WebHeaders>
      <Content-Length>104184</Content-Length>
      <Content-Type>application/soap+xml; charset=utf-8</Content-Type>
      <Expect>100-continue</Expect>
      <Host>server.contoso.com:32843</Host>
    </WebHeaders>
  </HttpRequest>
  <s:Envelope xmlns:s="http://www.w3.org/2003/05/soap-envelope">
    <s:Header>
      <a:Action s:mustUnderstand="1" u:Id="_4" xmlns:u="http://docs.oasis-open.org/wss/2004/01/oasis-200401-wss-wssecurity-utility-1.0.xsd"
        xmlns:a="http://www.w3.org/2005/08/addressing">http://schemas.microsoft.com/sharepoint/2009/06/securestore/service/ISecureStoreServiceApplication/GetApplications</a:Action>
      <a:MessageID u:Id="_5" xmlns:u="http://docs.oasis-open.org/wss/2004/01/oasis-200401-wss-wssecurity-utility-1.0.xsd"
        xmlns:a="http://www.w3.org/2005/08/addressing">urn:uuid:de926b3e-2a5d-47b9-9756-33aa6c83079a</a:MessageID>
      <a:ReplyTo u:Id="_6" xmlns:u="http://docs.oasis-open.org/wss/2004/01/oasis-200401-wss-wssecurity-utility-1.0.xsd" xmlns:a="http://www.w3.org/2005/08/addressing">
        <a:Address>http://www.w3.org/2005/08/addressing/anonymous</a:Address>
      </a:ReplyTo>
      <a:To s:mustUnderstand="1" u:Id="_7" xmlns:u="http://docs.oasis-open.org/wss/2004/01/oasis-200401-wss-wssecurity-utility-1.0.xsd"
        xmlns:a="http://www.w3.org/2005/08/addressing">http://server.contoso.com:32843/ad004cd209134aeca4f4d241a7f56e3ce/SecureStoreService.svc</a:To>
      <o:Security s:mustUnderstand="1" xmlns:o="http://docs.oasis-open.org/wss/2004/01/oasis-200401-wss-wssecurity-secext-1.0.xsd">
        <u:Timestamp u:Id="uuid-39b1ee97-aa35-461f-8ae4-133166c01323-14604"
          xmlns:u="http://docs.oasis-open.org/wss/2004/01/oasis-200401-wss-wssecurity-utility-1.0.xsd">
          <u:Created>2009-05-29T03:30:34.120Z</u:Created>
          <u:Expires>2009-05-29T03:35:34.120Z</u:Expires>
        </u:Timestamp>
        <saml:Assertion MajorVersion="1" MinorVersion="1" AssertionID="_25c147ea-3b68-4edd-af84-f8bf4c0a004e" Issuer="STS" IssueInstant="2009-05-29T03:30:34.085Z"
          xmlns:saml="urn:oasis:names:tc:SAML:1.0:assertion">
          <saml:Conditions NotBefore="2009-05-29T03:30:34.070Z" NotOnOrAfter="2009-05-29T13:30:34.070Z">
            <saml:AudienceRestrictionCondition>
```

```

<saml:Audience>http://server.contoso.com:32843/ad004cd209134aecaf4d241a7f56e3ce/SecureStoreSe
rvice.svc</saml:Audience>
  </saml:AudienceRestrictionCondition>
</saml:Conditions>
<saml:AttributeStatement>
  <saml:Subject>
    <saml:SubjectConfirmation>
      <saml:ConfirmationMethod>urn:oasis:names:tc:SAML:1.0:cm:holder-of-
key</saml:ConfirmationMethod>
      <KeyInfo xmlns="http://www.w3.org/2000/09/xmldsig#">
        <e:EncryptedKey xmlns:e="http://www.w3.org/2001/04/xmlenc#">
          <e:EncryptionMethod
Algorithm="http://www.w3.org/2001/04/xmlenc#rsa-oaep-mgf1p">
            <DigestMethod
Algorithm="http://www.w3.org/2000/09/xmldsig#sha1"></DigestMethod>
          </e:EncryptionMethod>
        </KeyInfo>
        <o:SecurityTokenReference xmlns:o="http://docs.oasis-
open.org/wss/2004/01/oasis-200401-wss-wssecurity-secext-1.0.xsd">
          <X509Data>
            <X509IssuerSerial>
              <X509IssuerName>CN=localhost, OU=SharePoint,
O=Contoso</X509IssuerName>
            <X509SerialNumber>63097498714032793087967156244734152726</X509SerialNumber>
          </X509IssuerSerial>
        </X509Data>
      </o:SecurityTokenReference>
    </KeyInfo>
    <e:CipherData>
      <e:CipherValue><!-- Removed--></e:CipherValue>
    </e:CipherData>
  </e:EncryptedKey>
</KeyInfo>
</saml:SubjectConfirmation>
</saml:Subject>
<saml:Attribute AttributeName="primarysid"
AttributeNamespace="http://schemas.microsoft.com/ws/2008/06/identity/claims"
a:OriginalIssuer="Windows" xmlns:a="http://schemas.microsoft.com/ws/2008/06/identity">
  <saml:AttributeValue>
    <!-- Removed-->
  </saml:AttributeValue>
</saml:Attribute>
<saml:Attribute AttributeName="primarygroupid"
AttributeNamespace="http://schemas.microsoft.com/ws/2008/06/identity/claims"
a:OriginalIssuer="Windows" xmlns:a="http://schemas.microsoft.com/ws/2008/06/identity">
  <saml:AttributeValue>
    <!-- Removed-->
  </saml:AttributeValue>
</saml:Attribute>
<saml:Attribute AttributeName="groupid"
AttributeNamespace="http://schemas.microsoft.com/ws/2008/06/identity/claims"
a:OriginalIssuer="Windows" xmlns:a="http://schemas.microsoft.com/ws/2008/06/identity">
  <saml:AttributeValue>
    <!-- Removed-->
  </saml:AttributeValue>
</saml:Attribute>
<saml:Attribute AttributeName="userlogonname"
AttributeNamespace="http://schemas.microsoft.com/sharepoint/2009/08/claims"
a:OriginalIssuer="Windows" xmlns:a="http://schemas.microsoft.com/ws/2008/06/identity">
  <saml:AttributeValue>
    <!-- Removed-->
  </saml:AttributeValue>
</saml:Attribute>
<saml:Attribute AttributeName="userid"
AttributeNamespace="http://schemas.microsoft.com/sharepoint/2009/08/claims"
a:OriginalIssuer="SecurityTokenService"
xmlns:a="http://schemas.microsoft.com/ws/2008/06/identity">

```

```

        <saml:AttributeValue>
          <!-- Removed-->
        </saml:AttributeValue>
      </saml:Attribute>
      <saml:Attribute AttributeName="identityprovider"
AttributeNamespace="http://schemas.microsoft.com/sharepoint/2009/08/claims">
        <saml:AttributeValue>
          <!-- Removed-->
        </saml:AttributeValue>
      </saml:Attribute>
      <saml:Attribute AttributeName="farmid"
AttributeNamespace="http://schemas.microsoft.com/sharepoint/2009/08/claims"
a:OriginalIssuer="ClaimProvider:System"
xmlns:a="http://schemas.microsoft.com/ws/2008/06/identity">
        <saml:AttributeValue>
          <!-- Removed-->
        </saml:AttributeValue>
      </saml:Attribute>
      <saml:Attribute AttributeName="handle"
AttributeNamespace="http://schemas.microsoft.com/sharepoint/2009/08/claims/windowstoken"
a:OriginalIssuer="ClaimProvider:System"
xmlns:a="http://schemas.microsoft.com/ws/2008/06/identity">
        <saml:AttributeValue>
          <!-- Removed-->
        </saml:AttributeValue>
      </saml:Attribute>
      <saml:Attribute AttributeName="processid"
AttributeNamespace="http://schemas.microsoft.com/sharepoint/2009/01/windowstoken"
a:OriginalIssuer="ClaimProvider:System"
xmlns:a="http://schemas.microsoft.com/ws/2008/06/identity">
        <saml:AttributeValue>
          <!-- Removed-->
        </saml:AttributeValue>
      </saml:Attribute>
      <saml:Attribute AttributeName="processidentitylogonname"
AttributeNamespace="http://schemas.microsoft.com/sharepoint/2009/08/claims"
a:OriginalIssuer="ClaimProvider:System"
xmlns:a="http://schemas.microsoft.com/ws/2008/06/identity">
        <saml:AttributeValue>
          <!-- Removed-->
        </saml:AttributeValue>
      </saml:Attribute>
      <saml:Attribute AttributeName="processidentitysid"
AttributeNamespace="http://schemas.microsoft.com/sharepoint/2009/08/claims"
a:OriginalIssuer="ClaimProvider:System"
xmlns:a="http://schemas.microsoft.com/ws/2008/06/identity">
        <saml:AttributeValue>
          <!-- Removed-->
        </saml:AttributeValue>
      </saml:Attribute>
      <saml:Attribute AttributeName="name"
AttributeNamespace="http://schemas.xmlsoap.org/ws/2005/05/identity/claims">
        <saml:AttributeValue>
          <!-- Removed-->
        </saml:AttributeValue>
      </saml:Attribute>
      <saml:Attribute AttributeName="actingas"
AttributeNamespace="http://schemas.microsoft.com/ws/2008/06/identity/claims">
        <saml:AttributeValue>
          <!-- Removed-->
        </saml:AttributeValue>
      </saml:Attribute>
    </saml:AttributeStatement>
    <ds:Signature xmlns:ds="http://www.w3.org/2000/09/xmldsig#">
      <ds:SignedInfo>
        <ds:CanonicalizationMethod Algorithm="http://www.w3.org/2001/10/xml-exc-
c14n#"></ds:CanonicalizationMethod>
        <ds:SignatureMethod Algorithm="http://www.w3.org/2000/09/xmldsig#rsa-
sha1"></ds:SignatureMethod>

```

```

        <ds:Reference URI="#_25c147ea-3b68-4edd-af84-f8bf4c0a004e">
          <ds:Transforms>
            <ds:Transform
Algorithm="http://www.w3.org/2000/09/xmldsig#enveloped-signature"></ds:Transform>
            <ds:Transform Algorithm="http://www.w3.org/2001/10/xml-exc-
c14n#"></ds:Transform>
          </ds:Transforms>
          <ds:DigestMethod
Algorithm="http://www.w3.org/2000/09/xmldsig#sha1"></ds:DigestMethod>
          <ds:DigestValue><!-- Removed--></ds:DigestValue>
        </ds:Reference>
      </ds:SignedInfo>
      <ds:SignatureValue><!-- Removed--></ds:SignatureValue>
      <KeyInfo xmlns="http://www.w3.org/2000/09/xmldsig#">
        <X509Data>
          <X509Certificate><!-- Removed--></X509Certificate>
        </X509Data>
      </KeyInfo>
    </ds:Signature>
  </saml:Assertion>
  <c:DerivedKeyToken u:Id="_0" xmlns:c="http://schemas.xmlsoap.org/ws/2005/02/sc"
xmlns:u="http://docs.oasis-open.org/wss/2004/01/oasis-200401-wss-wssecurity-utility-1.0.xsd">
    <o:SecurityTokenReference>
      <o:KeyIdentifier ValueType="http://docs.oasis-open.org/wss/oasis-wss-saml-
token-profile-1.0#SAMLAssertionID">_25c147ea-3b68-4edd-af84-f8bf4c0a004e</o:KeyIdentifier>
    </o:SecurityTokenReference>
    <c:Offset>0</c:Offset>
    <c:Length>24</c:Length>
    <c:Nonce>
      <!-- Removed-->
    </c:Nonce>
  </c:DerivedKeyToken>
  <c:DerivedKeyToken u:Id="_1" xmlns:c="http://schemas.xmlsoap.org/ws/2005/02/sc"
xmlns:u="http://docs.oasis-open.org/wss/2004/01/oasis-200401-wss-wssecurity-utility-1.0.xsd">
    <o:SecurityTokenReference>
      <o:KeyIdentifier ValueType="http://docs.oasis-open.org/wss/oasis-wss-saml-
token-profile-1.0#SAMLAssertionID">_25c147ea-3b68-4edd-af84-f8bf4c0a004e</o:KeyIdentifier>
    </o:SecurityTokenReference>
    <c:Nonce>
      <!-- Removed-->
    </c:Nonce>
  </c:DerivedKeyToken>
  <e:ReferenceList xmlns:e="http://www.w3.org/2001/04/xmlenc#">
    <e:DataReference URI="#_3"></e:DataReference>
    <e:DataReference URI="#_8"></e:DataReference>
  </e:ReferenceList>
  <Signature xmlns="http://www.w3.org/2000/09/xmldsig#">
    <SignedInfo>
      <CanonicalizationMethod Algorithm="http://www.w3.org/2001/10/xml-exc-
c14n#"></CanonicalizationMethod>
      <SignatureMethod Algorithm="http://www.w3.org/2000/09/xmldsig#hmac-
sha1"></SignatureMethod>
      <Reference URI="#_2">
        <Transforms>
          <Transform Algorithm="http://www.w3.org/2001/10/xml-exc-
c14n#"></Transform>
        </Transforms>
      </Reference>
      <Reference URI="#_4">
        <Transforms>
          <Transform Algorithm="http://www.w3.org/2001/10/xml-exc-
c14n#"></Transform>
        </Transforms>
      </Reference>
    </SignedInfo>
    <DigestValue><!-- Removed--></DigestValue>
  </Signature>

```



```

        </Reference>
        <Reference URI="#_5">
          <Transforms>
            <Transform Algorithm="http://www.w3.org/2001/10/xml-exc-
c14n#"></Transform>
          </Transforms>
          <DigestMethod
Algorithm="http://www.w3.org/2000/09/xmldsig#sha1"></DigestMethod>
          <DigestValue><!-- Removed--></DigestValue>
        </Reference>
        <Reference URI="#_6">
          <Transforms>
            <Transform Algorithm="http://www.w3.org/2001/10/xml-exc-
c14n#"></Transform>
          </Transforms>
          <DigestMethod
Algorithm="http://www.w3.org/2000/09/xmldsig#sha1"></DigestMethod>
          <DigestValue><!-- Removed--></DigestValue>
        </Reference>
        <Reference URI="#_7">
          <Transforms>
            <Transform Algorithm="http://www.w3.org/2001/10/xml-exc-
c14n#"></Transform>
          </Transforms>
          <DigestMethod
Algorithm="http://www.w3.org/2000/09/xmldsig#sha1"></DigestMethod>
          <DigestValue><!-- Removed--></DigestValue>
        </Reference>
        <Reference URI="#uuid-39b1ee97-aa35-461f-8ae4-133166c01323-14604">
          <Transforms>
            <Transform Algorithm="http://www.w3.org/2001/10/xml-exc-
c14n#"></Transform>
          </Transforms>
          <DigestMethod
Algorithm="http://www.w3.org/2000/09/xmldsig#sha1"></DigestMethod>
          <DigestValue><!-- Removed--></DigestValue>
        </Reference>
      </SignedInfo>
      <SignatureValue><!-- Removed--></SignatureValue>
      <KeyInfo>
        <o:SecurityTokenReference xmlns:o="http://docs.oasis-
open.org/wss/2004/01/oasis-200401-wss-wssecurity-secext-1.0.xsd">
          <o:Reference URI="#_0"></o:Reference>
        </o:SecurityTokenReference>
      </KeyInfo>
    </Signature>
  </o:Security>
</s:Header>
<s:Body u:Id="_2" xmlns:u="http://docs.oasis-open.org/wss/2004/01/oasis-200401-wss-
wssecurity-utility-1.0.xsd">
  <GetApplications
xmlns="http://schemas.microsoft.com/sharepoint/2009/06/securestoresevice/">
    <rawPartitionId>0c37852b-34d0-418e-91c6-2ac25af4be5b</rawPartitionId>
  </GetApplications>
</s:Body>
</s:Envelope>
</Message>

```

The protocol server then responds with the following:

```

<Message>
  <s:Envelope xmlns:a="http://www.w3.org/2005/08/addressing"
xmlns:s="http://www.w3.org/2003/05/soap-envelope">
    <s:Header>

```

```

    <a:Action
s:mustUnderstand="1">http://schemas.microsoft.com/sharepoint/2009/06/securestoreservice/ISecureStoreServiceApplication/GetApplicationsResponse</a:Action>
  </s:Header>
  <s:Body>
    <GetApplicationsResponse
xmlns="http://schemas.microsoft.com/sharepoint/2009/06/securestoreservice/">
      <GetApplicationsResult
xmlns:d4pl="http://schemas.datacontract.org/2004/07/Microsoft.Office.SecureStoreService.Server" xmlns:i="http://www.w3.org/2001/XMLSchema-instance">
        <d4pl:TargetApplication>
          <d4pl:appId>MyTargetApplication</d4pl:appId>
          <d4pl:contactEmail>contactAdmin@contoso.com</d4pl:contactEmail>

<d4pl:credentialManagementUrl>http://contoso.com/credentials.aspx</d4pl:credentialManagementUrl>

          <d4pl:friendlyName>My Target Application</d4pl:friendlyName>
          <d4pl:ticketTimeout>2</d4pl:ticketTimeout>
          <d4pl:type>Individual</d4pl:type>
        </d4pl:TargetApplication>
      </GetApplicationsResult>
    </GetApplicationsResponse>
  </s:Body>
</s:Envelope>
</Message>

```

## 4.2 Obtaining Information About an Application

This example describes the requests that are made to get the details of the target application with the target application name "MyTargetApplication". Note that the details do not contain the field information or the application claims information. Refer to the proper examples to get the application fields and the application claims.

The protocol client calls **GetApplication** method on a protocol server named "server.contoso.com".

Protocol request:

```

<Message>
  <HttpRequest
xmlns="http://schemas.microsoft.com/2004/06/ServiceModel/Management/MessageTrace">
    <Method>POST</Method>
    <QueryString></QueryString>
    <WebHeaders>
      <Content-Length>104223</Content-Length>
      <Content-Type>application/soap+xml; charset=utf-8</Content-Type>
      <Expect>100-continue</Expect>
      <Host>server.contoso.com:32843</Host>
    </WebHeaders>
  </HttpRequest>
  <s:Envelope xmlns:s="http://www.w3.org/2003/05/soap-envelope">
    <s:Header>
      <a:Action s:mustUnderstand="1" u:Id=" 4" xmlns:u="http://docs.oasis-open.org/wss/2004/01/oasis-200401-wss-wssecurity-utility-1.0.xsd"
xmlns:a="http://www.w3.org/2005/08/addressing">http://schemas.microsoft.com/sharepoint/2009/06/securestoreservice/ISecureStoreServiceApplication/GetApplication</a:Action>
      <a:MessageID u:Id=" 5" xmlns:u="http://docs.oasis-open.org/wss/2004/01/oasis-200401-wss-wssecurity-utility-1.0.xsd"
xmlns:a="http://www.w3.org/2005/08/addressing">urn:uuid:21123c2a-f2ed-467e-8275-95a963debae7</a:MessageID>
      <a:ReplyTo u:Id="_6" xmlns:u="http://docs.oasis-open.org/wss/2004/01/oasis-200401-wss-wssecurity-utility-1.0.xsd" xmlns:a="http://www.w3.org/2005/08/addressing">
        <a:Address>http://www.w3.org/2005/08/addressing/anonymous</a:Address>
      </a:ReplyTo>
    </s:Header>
  </s:Envelope>

```

```

    <a:To s:mustUnderstand="1" u:Id="_7" xmlns:u="http://docs.oasis-
open.org/wss/2004/01/oasis-200401-wss-wssecurity-utility-1.0.xsd"
xmlns:a="http://www.w3.org/2005/08/addressing">http://server.contoso.com:32843/ad004cd209134a
ecaf4d241a7f56e3ce/SecureStoreService.svc</a:To>
    <o:Security s:mustUnderstand="1" xmlns:o="http://docs.oasis-
open.org/wss/2004/01/oasis-200401-wss-wssecurity-secext-1.0.xsd">
    <!-- This section is same as the preceding Example 1. -->
    </o:Security>
  </s:Header>
  <s:Body u:Id="_2" xmlns:u="http://docs.oasis-open.org/wss/2004/01/oasis-200401-wss-
wssecurity-utility-1.0.xsd">
    <GetApplication
xmlns="http://schemas.microsoft.com/sharepoint/2009/06/securestoreservice/">
    <rawPartitionId>0c37852b-34d0-418e-91c6-2ac25af4be5b</rawPartitionId>
    <applicationId>MyTargetApplication</applicationId>
    </GetApplication>
  </s:Body>
</s:Envelope>
</Message>

```

The protocol server then responds with the following:



```

<Message>
  <s:Envelope xmlns:a="http://www.w3.org/2005/08/addressing"
xmlns:s="http://www.w3.org/2003/05/soap-envelope">
    <s:Header>
      <a:Action
s:mustUnderstand="1">http://schemas.microsoft.com/sharepoint/2009/06/securestoreservice/ISecu
reStoreServiceApplication/GetApplicationResponse</a:Action>
    </s:Header>
    <s:Body>
      <GetApplicationResponse
xmlns="http://schemas.microsoft.com/sharepoint/2009/06/securestoreservice/">
        <GetApplicationResult
xmlns:d4p1="http://schemas.datacontract.org/2004/07/Microsoft.Office.SecureStoreService.Serve
r" xmlns:i="http://www.w3.org/2001/XMLSchema-instance">
          <d4p1:appId>targetapp</d4p1:appId>
          <d4p1:contactEmail>contactAdmin@contoso.com</d4p1:contactEmail>

          <d4p1:credentialManagementUrl>http://contoso.com/credentials.aspx</d4p1:credentialManagementU
rl>
          <d4p1:friendlyName>Display Name23</d4p1:friendlyName>
          <d4p1:ticketTimeout>2</d4p1:ticketTimeout>
        <d4p1:type>Individual</d4p1:type>
      </GetApplicationResult>
    </GetApplicationResponse>
  </s:Body>
</s:Envelope>
</Message>

```

### 4.3 Retrieving the Application Fields of an Application

This example describes the requests that are made to get the application fields of the target application with the target application name "MyTargetApplication".

The protocol client calls **GetApplicationFields** method on a protocol server named "server.contoso.com".

Protocol request:

```

<Message>

```

```

<HttpRequest
xmlns="http://schemas.microsoft.com/2004/06/ServiceModel/Management/MessageTrace">
  <Method>POST</Method>
  <QueryString></QueryString>
  <WebHeaders>
    <Content-Length>104253</Content-Length>
    <Content-Type>application/soap+xml; charset=utf-8</Content-Type>
    <Expect>100-continue</Expect>
    <Host>server.contoso.com:32843</Host>
  </WebHeaders>
</HttpRequest>
<s:Envelope xmlns:s="http://www.w3.org/2003/05/soap-envelope">
  <s:Header>
    <a:Action s:mustUnderstand="1" u:Id="_4" xmlns:u="http://docs.oasis-
open.org/wss/2004/01/oasis-200401-wss-wssecurity-utility-1.0.xsd"
xmlns:a="http://www.w3.org/2005/08/addressing">http://schemas.microsoft.com/sharepoint/2009/0
6/securestoreservice/ISecureStoreServiceApplication/GetApplicationFields</a:Action>
    <a:MessageID u:Id="_5" xmlns:u="http://docs.oasis-open.org/wss/2004/01/oasis-200401-
wss-wssecurity-utility-1.0.xsd"
xmlns:a="http://www.w3.org/2005/08/addressing">urn:uuid:05218963-5188-4af7-8f0b-
d54600d768ba</a:MessageID>
    <a:ReplyTo u:Id="_6" xmlns:u="http://docs.oasis-open.org/wss/2004/01/oasis-200401-
wss-wssecurity-utility-1.0.xsd" xmlns:a="http://www.w3.org/2005/08/addressing">
    <a:Address>http://www.w3.org/2005/08/addressing/anonymous</a:Address>
    </a:ReplyTo>
    <a:To s:mustUnderstand="1" u:Id="_7" xmlns:u="http://docs.oasis-
open.org/wss/2004/01/oasis-200401-wss-wssecurity-utility-1.0.xsd"
xmlns:a="http://www.w3.org/2005/08/addressing">http://server.contoso.com:32843/ad004cd209134a
ecaf4d241a7f56e3ce/SecureStoreService.svc</a:To>
    <o:Security s:mustUnderstand="1" xmlns:o="http://docs.oasis-
open.org/wss/2004/01/oasis-200401-wss-wssecurity-secext-1.0.xsd">
      <!-- This section is same as the preceding Example 1. -->
    </o:Security>
  </s:Header>
  <s:Body u:Id="_2" xmlns:u="http://docs.oasis-open.org/wss/2004/01/oasis-200401-wss-
wssecurity-utility-1.0.xsd">
    <GetApplicationFields
xmlns="http://schemas.microsoft.com/sharepoint/2009/06/securestoreservice/">
      <rawPartitionId>0c37852b-34d0-418e-91c6-2ac25af4be5b</rawPartitionId>
      <applicationId> MyTargetApplication</applicationId>
    </GetApplicationFields>
  </s:Body>
</s:Envelope>
</Message>

```

The protocol server then responds with the following:

```

<Message>
  <s:Envelope xmlns:a="http://www.w3.org/2005/08/addressing"
xmlns:s="http://www.w3.org/2003/05/soap-envelope">
    <s:Header>
      <a:Action
s:mustUnderstand="1">http://schemas.microsoft.com/sharepoint/2009/06/securestoreservice/ISecu
reStoreServiceApplication/GetApplicationFieldsResponse</a:Action>
    </s:Header>
    <s:Body>
      <GetApplicationFieldsResponse
xmlns="http://schemas.microsoft.com/sharepoint/2009/06/securestoreservice/">
        <GetApplicationFieldsResult
xmlns:d4p1="http://schemas.datacontract.org/2004/07/Microsoft.Office.SecureStoreService.Serve
r" xmlns:i="http://www.w3.org/2001/XMLSchema-instance">
          <d4p1:TargetApplicationField>
            <d4p1:credentialType>UserName</d4p1:credentialType>
            <d4p1:masked>>false</d4p1:masked>
            <d4p1:name>User Name</d4p1:name>
          </d4p1:TargetApplicationField>
          <d4p1:TargetApplicationField>

```

```

        <d4p1:credentialType>Password</d4p1:credentialType>
        <d4p1:masked>true</d4p1:masked>
        <d4p1:name>Password</d4p1:name>
        </d4p1:TargetApplicationField>
    </GetApplicationFieldsResult>
</GetApplicationFieldsResponse>
</s:Body>
</s:Envelope>
</Message>

```

#### 4.4 Retrieving the Application Claims of an Application

This example describes the requests that are made to get the application claims of the target application with the target application name "MyTargetApplication".

The protocol client calls **GetApplicationClaims** method on a protocol server named "server.contoso.com".

Protocol request:

```

<Message>
  <HttpRequest
    xmlns="http://schemas.microsoft.com/2004/06/ServiceModel/Management/MessageTrace">
    <Method>POST</Method>
    <QueryString></QueryString>
    <WebHeaders>
      <Content-Length>104253</Content-Length>
      <Content-Type>application/soap+xml; charset=utf-8</Content-Type>
      <Expect>100-continue</Expect>
      <Host>server.contoso.com:32843</Host>
    </WebHeaders>
  </HttpRequest>
  <s:Envelope xmlns:s="http://www.w3.org/2003/05/soap-envelope">
    <s:Header>
      <a:Action s:mustUnderstand="1" u:Id=" 4" xmlns:u="http://docs.oasis-open.org/wss/2004/01/oasis-200401-wss-wssecurity-utility-1.0.xsd"
        xmlns:a="http://www.w3.org/2005/08/addressing">http://schemas.microsoft.com/sharepoint/2009/06/securestoresevice/ISecureStoreServiceApplication/GetApplicationClaims</a:Action>
      <a:MessageID u:Id=" 5" xmlns:u="http://docs.oasis-open.org/wss/2004/01/oasis-200401-wss-wssecurity-utility-1.0.xsd"
        xmlns:a="http://www.w3.org/2005/08/addressing">urn:uuid:3c0494a3-bea5-497f-b78d-2f7514bbfaa4</a:MessageID>
      <a:ReplyTo u:Id=" _6" xmlns:u="http://docs.oasis-open.org/wss/2004/01/oasis-200401-wss-wssecurity-utility-1.0.xsd"
        xmlns:a="http://www.w3.org/2005/08/addressing">
        <a:Address>http://www.w3.org/2005/08/addressing/anonymous</a:Address>
      </a:ReplyTo>
      <a:To s:mustUnderstand="1" u:Id=" 7" xmlns:u="http://docs.oasis-open.org/wss/2004/01/oasis-200401-wss-wssecurity-utility-1.0.xsd"
        xmlns:a="http://www.w3.org/2005/08/addressing">http://server.contoso.com:32843/ad004cd209134aeca4d241a7f56e3ce/SecureStoreService.svc</a:To>
      <o:Security s:mustUnderstand="1" xmlns:o="http://docs.oasis-open.org/wss/2004/01/oasis-200401-wss-wssecurity-secext-1.0.xsd">
        <!-- This section is same as the preceding Example 1. -->
      </o:Security>
    </s:Header>
    <s:Body u:Id=" 2" xmlns:u="http://docs.oasis-open.org/wss/2004/01/oasis-200401-wss-wssecurity-utility-1.0.xsd">
      <GetApplicationClaims
        xmlns="http://schemas.microsoft.com/sharepoint/2009/06/securestoresevice/">
        <rawPartitionId>0c37852b-34d0-418e-91c6-2ac25af4be5b</rawPartitionId>
        <applicationId> MyTargetApplication</applicationId>
      </GetApplicationClaims>
    </s:Body>
  </s:Envelope>

```

```
</Message>
```

The protocol server then responds with the following:

```
<Message>
  <s:Envelope xmlns:a="http://www.w3.org/2005/08/addressing"
    xmlns:s="http://www.w3.org/2003/05/soap-envelope">
    <s:Header>
      <a:Action
        s:mustUnderstand="1">http://schemas.microsoft.com/sharepoint/2009/06/securestoreservice/ISecureStoreServiceApplication/GetApplicationClaimsResponse</a:Action>
      </s:Header>
      <s:Body>
        <GetApplicationClaimsResponse
          xmlns="http://schemas.microsoft.com/sharepoint/2009/06/securestoreservice/">
          <GetApplicationClaimsResult
            xmlns:d4p1="http://schemas.datacontract.org/2004/07/Microsoft.Office.SecureStoreService.Server"
            xmlns:i="http://www.w3.org/2001/XMLSchema-instance">
            <d4p1:administratorClaims>
              <d4p1:SecureStoreServiceClaim>
                <d4p1:claimIssuer>localhost</d4p1:claimIssuer>

                <d4p1:claimType>http://schemas.microsoft.com/sharepoint/2009/08/claims/userlogonname</d4p1:claimType>

                <d4p1:claimValue>CONTOSO\john</d4p1:claimValue>
              </d4p1:SecureStoreServiceClaim>
            </d4p1:administratorClaims>
            <d4p1:groupClaims i:nil="true"></d4p1:groupClaims>
            <d4p1:ticketRedeemerClaims i:nil="true"></d4p1:ticketRedeemerClaims>
          </GetApplicationClaimsResult>
        </GetApplicationClaimsResponse>
      </s:Body>
    </s:Envelope>
  </Message>
```

## 4.5 Deleting an Application

This example describes the requests that are made to delete the target application with the target application name "MyTargetApplication".

The protocol client calls **DeleteApplication** method on a protocol server named "server.contoso.com".

Protocol request:

```
<Message>
  <HttpRequest
    xmlns="http://schemas.microsoft.com/2004/06/ServiceModel/Management/MessageTrace">
    <Method>POST</Method>
    <QueryString></QueryString>
    <WebHeaders>
      <Content-Length>104249</Content-Length>
      <Content-Type>application/soap+xml; charset=utf-8</Content-Type>
      <Expect>100-continue</Expect>
      <Host>server.contoso.com:32843</Host>
    </WebHeaders>
  </HttpRequest>
  <s:Envelope xmlns:s="http://www.w3.org/2003/05/soap-envelope">
    <s:Header>
      <a:Action s:mustUnderstand="1" u:Id="_4" xmlns:u="http://docs.oasis-open.org/wss/2004/01/oasis-200401-wss-wssecurity-utility-1.0.xsd"
        xmlns:a="http://www.w3.org/2005/08/addressing">http://schemas.microsoft.com/sharepoint/2009/06/securestoreservice/ISecureStoreServiceApplication/DeleteApplication</a:Action>
```

```

    <a:MessageID u:Id="_5" xmlns:u="http://docs.oasis-open.org/wss/2004/01/oasis-200401-
wss-wssecurity-utility-1.0.xsd"
xmlns:a="http://www.w3.org/2005/08/addressing">urn:uuid:923d106c-d787-4f71-a9a9-
6d93dda1bc7d</a:MessageID>
    <a:ReplyTo u:Id="_6" xmlns:u="http://docs.oasis-open.org/wss/2004/01/oasis-200401-
wss-wssecurity-utility-1.0.xsd" xmlns:a="http://www.w3.org/2005/08/addressing">
    <a:Address>http://www.w3.org/2005/08/addressing/anonymous</a:Address>
    </a:ReplyTo>
    <a:To s:mustUnderstand="1" u:Id="_7" xmlns:u="http://docs.oasis-
open.org/wss/2004/01/oasis-200401-wss-wssecurity-utility-1.0.xsd"
xmlns:a="http://www.w3.org/2005/08/addressing">http://server.contoso.com:32843/ad004cd209134a
ecaf4d241a7f56e3ce/SecureStoreService.svc</a:To>
    <o:Security s:mustUnderstand="1" xmlns:o="http://docs.oasis-
open.org/wss/2004/01/oasis-200401-wss-wssecurity-secext-1.0.xsd">
    <!-- This section is same as the preceding Example 1. -->
    </o:Security>
    </s:Header>
    <s:Body u:Id="_2" xmlns:u="http://docs.oasis-open.org/wss/2004/01/oasis-200401-wss-
wssecurity-utility-1.0.xsd">
    <DeleteApplication
xmlns="http://schemas.microsoft.com/sharepoint/2009/06/securestoreservice/">
    <rawPartitionId>0c37852b-34d0-418e-91c6-2ac25af4be5b</rawPartitionId>
    <applicationId>MyTargetApplication</applicationId>
    </DeleteApplication>
    </s:Body>
    </s:Envelope>
</Message>

```

The protocol server then responds with the following:

```

<Message>
  <s:Envelope xmlns:a="http://www.w3.org/2005/08/addressing"
xmlns:s="http://www.w3.org/2003/05/soap-envelope">
    <s:Header>
      <a:Action
s:mustUnderstand="1">http://schemas.microsoft.com/sharepoint/2009/06/securestoreservice/ISecu
reStoreServiceApplication/DeleteApplicationResponse</a:Action>
    </s:Header>
    <s:Body>
      <DeleteApplicationResponse
xmlns="http://schemas.microsoft.com/sharepoint/2009/06/securestoreservice/"></DeleteApplicati
onResponse>
    </s:Body>
    </s:Envelope>
  </Message>

```

## 4.6 Setting Up User Credentials for an Application

This example describes the requests that are made to set the credentials for user "CONTOSO\john" in the target application with target application name "MyTargetApplication".

The protocol client calls **SetUserCredentials** method on a protocol server named "server.contoso.com".

Protocol request:

```

<Message>
  <HttpRequest
xmlns="http://schemas.microsoft.com/2004/06/ServiceModel/Management/MessageTrace">
    <Method>POST</Method>
    <QueryString></QueryString>
    <WebHeaders>
      <Content-Length>105337</Content-Length>

```

```

    <Content-Type>application/soap+xml; charset=utf-8</Content-Type>
    <Expect>100-continue</Expect>
    <Host>server.contoso.com:32843</Host>
  </WebHeaders>
</HttpRequest>
<s:Envelope xmlns:s="http://www.w3.org/2003/05/soap-envelope">
  <s:Header>
    <a:Action s:mustUnderstand="1" u:Id="_4" xmlns:u="http://docs.oasis-
open.org/wss/2004/01/oasis-200401-wss-wssecurity-utility-1.0.xsd"
xmlns:a="http://www.w3.org/2005/08/addressing">http://schemas.microsoft.com/sharepoint/2009/0
6/securestoreservice/ISecureStoreServiceApplication/SetUserCredentials</a:Action>
    <a:MessageID u:Id="_5" xmlns:u="http://docs.oasis-open.org/wss/2004/01/oasis-200401-
wss-wssecurity-utility-1.0.xsd"
xmlns:a="http://www.w3.org/2005/08/addressing">urn:uuid:0ab86b6b-1e32-4fa7-8fef-
6a63cc2df4fb</a:MessageID>
    <a:ReplyTo u:Id="_6" xmlns:u="http://docs.oasis-open.org/wss/2004/01/oasis-200401-
wss-wssecurity-utility-1.0.xsd" xmlns:a="http://www.w3.org/2005/08/addressing">
    <a:Address>http://www.w3.org/2005/08/addressing/anonymous</a:Address>
    </a:ReplyTo>
    <a:To s:mustUnderstand="1" u:Id="_7" xmlns:u="http://docs.oasis-
open.org/wss/2004/01/oasis-200401-wss-wssecurity-utility-1.0.xsd"
xmlns:a="http://www.w3.org/2005/08/addressing">http://server.contoso.com:32843/ad004cd209134a
ecaf4d241a7f56e3ce/SecureStoreService.svc</a:To>
    <o:Security s:mustUnderstand="1" xmlns:o="http://docs.oasis-
open.org/wss/2004/01/oasis-200401-wss-wssecurity-secext-1.0.xsd">
    <!-- This section is same as the preceding Example 1. -->
    </o:Security>
  </s:Header>
  <s:Body u:Id=" 2" xmlns:u="http://docs.oasis-open.org/wss/2004/01/oasis-200401-wss-
wssecurity-utility-1.0.xsd">
    <SetUserCredentials
xmlns="http://schemas.microsoft.com/sharepoint/2009/06/securestoreservice/">
    <rawPartitionId>0c37852b-34d0-418e-91c6-2ac25af4be5b</rawPartitionId>
    <applicationId> MyTargetApplication</applicationId>
    <claim
xmlns:a="http://schemas.datacontract.org/2004/07/Microsoft.Office.SecureStoreService.Server"
xmlns:i="http://www.w3.org/2001/XMLSchema-instance">
    <a:claimIssuer>localhost</a:claimIssuer>

<a:claimType>http://schemas.microsoft.com/sharepoint/2009/08/claims/userlogonname</a:claimTyp
e>
    <a:claimValue>CONTOSO\john</a:claimValue>
    </claim>
    <credentials
xmlns:a="http://schemas.datacontract.org/2004/07/Microsoft.Office.SecureStoreService.Server"
xmlns:i="http://www.w3.org/2001/XMLSchema-instance">
    <a:SerializableSecureStoreCredential>
    <a:credential>U29tZVVzZXI=</a:credential>
    <a:credentialType>UserName</a:credentialType>
    </a:SerializableSecureStoreCredential>
    <a:SerializableSecureStoreCredential>
    <a:credential>VG9wU2VjcmV0</a:credential>
    <a:credentialType>Password</a:credentialType>
    </a:SerializableSecureStoreCredential>
    </credentials>
    </SetUserCredentials>
  </s:Body>
</s:Envelope>
</Message>

```

The protocol server then responds with the following:

```

<Message>
  <s:Envelope xmlns:a="http://www.w3.org/2005/08/addressing"
xmlns:s="http://www.w3.org/2003/05/soap-envelope">
    <s:Header>

```



```

    <a:Action
s:mustUnderstand="1">http://schemas.microsoft.com/sharepoint/2009/06/securestoreservice/ISecur
reStoreServiceApplication/SetUserCredentialsResponse</a:Action>
    </s:Header>
    <s:Body>
    <SetUserCredentialsResponse
xmlns="http://schemas.microsoft.com/sharepoint/2009/06/securestoreservice/"></SetUserCredenti
alsResponse>
    </s:Body>
    </s:Envelope>
</Message>

```

## 4.7 Updating Application Information

This example describes the requests that are made to update the information of the target application with the target application name "MyTargetApplication".

The protocol client calls **UpdateApplication** method on a protocol server named "server.contoso.com".

Protocol request:

```

<Message>
  <HttpRequest
xmlns="http://schemas.microsoft.com/2004/06/ServiceModel/Management/MessageTrace">
    <Method>POST</Method>
    <QueryString></QueryString>
    <WebHeaders>
      <Content-Length>106489</Content-Length>
      <Content-Type>application/soap+xml; charset=utf-8</Content-Type>
      <Expect>100-continue</Expect>
      <Host>server.contoso.com:32843</Host>
    </WebHeaders>
  </HttpRequest>
  <s:Envelope xmlns:s="http://www.w3.org/2003/05/soap-envelope">
    <s:Header>
      <a:Action s:mustUnderstand="1" u:Id="_4" xmlns:u="http://docs.oasis-
open.org/wss/2004/01/oasis-200401-wss-wssecurity-utility-1.0.xsd"
xmlns:a="http://www.w3.org/2005/08/addressing">http://schemas.microsoft.com/sharepoint/2009/0
6/securestoreservice/ISecureStoreServiceApplication/UpdateApplication</a:Action>
      <a:MessageID u:Id=" 5" xmlns:u="http://docs.oasis-open.org/wss/2004/01/oasis-200401-
wss-wssecurity-utility-1.0.xsd"
xmlns:a="http://www.w3.org/2005/08/addressing">urn:uuid:7aa44ab6-f5e3-49d1-88f0-
0abe0a286a24</a:MessageID>
      <a:ReplyTo u:Id=" 6" xmlns:u="http://docs.oasis-open.org/wss/2004/01/oasis-200401-
wss-wssecurity-utility-1.0.xsd" xmlns:a="http://www.w3.org/2005/08/addressing">
      <a:Address>http://www.w3.org/2005/08/addressing/anonymous</a:Address>
      </a:ReplyTo>
      <a:To s:mustUnderstand="1" u:Id="_7" xmlns:u="http://docs.oasis-
open.org/wss/2004/01/oasis-200401-wss-wssecurity-utility-1.0.xsd"
xmlns:a="http://www.w3.org/2005/08/addressing">http://server.contoso.com:32843/ad004cd209134a
ecaf4d241a7f56e3ce/SecureStoreService.svc</a:To>
      <o:Security s:mustUnderstand="1" xmlns:o="http://docs.oasis-
open.org/wss/2004/01/oasis-200401-wss-wssecurity-secext-1.0.xsd">
        <!-- This section is same as the preceding Example 1. -->
      </o:Security>
    </s:Header>
    <s:Body u:Id=" 2" xmlns:u="http://docs.oasis-open.org/wss/2004/01/oasis-200401-wss-
wssecurity-utility-1.0.xsd">
      <UpdateApplication
xmlns="http://schemas.microsoft.com/sharepoint/2009/06/securestoreservice/">
        <rawPartitionId>0c37852b-34d0-418e-91c6-2ac25af4be5b</rawPartitionId>
        <application
xmlns:a="http://schemas.datacontract.org/2004/07/Microsoft.Office.SecureStoreService.Server"
xmlns:i="http://www.w3.org/2001/XMLSchema-instance">

```

```

    <a:appId>MyGroupTargetApplication</a:appId>
    <a:contactEmail>contactAdmin@contoso.com</a:contactEmail>

<a:credentialManagementUrl>https://credentials.aspx/</a:credentialManagementUrl>
    <a:friendlyName>My Group Target Application</a:friendlyName>
    <a:ticketTimeout>2</a:ticketTimeout>
    <a:type>Group</a:type>
  </application>
  <applicationFields
xmlns:a="http://schemas.datacontract.org/2004/07/Microsoft.Office.SecureStoreService.Server"
xmlns:i="http://www.w3.org/2001/XMLSchema-instance">
    <a:TargetApplicationField>
      <a:credentialType>UserName</a:credentialType>
      <a:masked>>false</a:masked>
      <a:name>User Name</a:name>
    </a:TargetApplicationField>
    <a:TargetApplicationField>
      <a:credentialType>Password</a:credentialType>
      <a:masked>>true</a:masked>
      <a:name>Password</a:name>
    </a:TargetApplicationField>
  </applicationFields>
  <applicationClaims
xmlns:a="http://schemas.datacontract.org/2004/07/Microsoft.Office.SecureStoreService.Server"
xmlns:i="http://www.w3.org/2001/XMLSchema-instance">
    <a:administratorClaims>
      <a:SecureStoreServiceClaim>
        <a:claimIssuer>localhost</a:claimIssuer>

<a:claimType>http://schemas.microsoft.com/sharepoint/2009/08/claims/userlogonname</a:claimType>
e>
      <a:claimValue>CONTOSO\john</a:claimValue>
    </a:SecureStoreServiceClaim>
  </a:administratorClaims>
  <a:groupClaims>
    <a:SecureStoreServiceClaim>
      <a:claimIssuer>localhost</a:claimIssuer>

<a:claimType>http://schemas.microsoft.com/sharepoint/2009/08/claims/userlogonname</a:claimType>
e>
      <a:claimValue>CONTOSO\john</a:claimValue>
    </a:SecureStoreServiceClaim>
  </a:groupClaims>
  <a:ticketRedeemerClaims i:nil="true"></a:ticketRedeemerClaims>
</applicationClaims>
</UpdateApplication>
</s:Body>
</s:Envelope>
</Message>

```

The protocol server then responds with the following:

```

<Message>
  <s:Envelope xmlns:a="http://www.w3.org/2005/08/addressing"
xmlns:s="http://www.w3.org/2003/05/soap-envelope">
    <s:Header>
      <a:Action
s:mustUnderstand="1">http://schemas.microsoft.com/sharepoint/2009/06/securestoreservice/ISecureStoreServiceApplication/UpdateApplicationResponse</a:Action>
    </s:Header>
    <s:Body>
      <UpdateApplicationResponse
xmlns="http://schemas.microsoft.com/sharepoint/2009/06/securestoreservice/"></UpdateApplicationResponse>
    </s:Body>
  </s:Envelope>

```

```
</Message>
```

## 4.8 Setting Group Credentials for an Application

This example describes the requests that are made to set the group credentials for the target application with the target application name "MyGroupTargetApplication".

The protocol client calls **SetGroupCredentials** method on a protocol server named "server.contoso.com".

Protocol request:

```
<Message>
  <HttpRequest
    xmlns="http://schemas.microsoft.com/2004/06/ServiceModel/Management/MessageTrace">
    <Method>POST</Method>
    <QueryString></QueryString>
    <WebHeaders>
      <Content-Length>104930</Content-Length>
      <Content-Type>application/soap+xml; charset=utf-8</Content-Type>
      <Expect>100-continue</Expect>
      <Host>server.contoso.com:32843</Host>
    </WebHeaders>
  </HttpRequest>
  <s:Envelope xmlns:s="http://www.w3.org/2003/05/soap-envelope">
    <s:Header>
      <a:Action s:mustUnderstand="1" u:Id=" 4" xmlns:u="http://docs.oasis-
open.org/wss/2004/01/oasis-200401-wss-wssecurity-utility-1.0.xsd"
xmlns:a="http://www.w3.org/2005/08/addressing">http://schemas.microsoft.com/sharepoint/2009/0
6/securestore/service/ISecureStoreServiceApplication/SetGroupCredentials</a:Action>
      <a:MessageID u:Id="_5" xmlns:u="http://docs.oasis-open.org/wss/2004/01/oasis-200401-
wss-wssecurity-utility-1.0.xsd"
xmlns:a="http://www.w3.org/2005/08/addressing">urn:uuid:223d40a3-7a44-462f-a0aa-
4a59ec8ca559</a:MessageID>
      <a:ReplyTo u:Id=" 6" xmlns:u="http://docs.oasis-open.org/wss/2004/01/oasis-200401-
wss-wssecurity-utility-1.0.xsd" xmlns:a="http://www.w3.org/2005/08/addressing">
        <a:Address>http://www.w3.org/2005/08/addressing/anonymous</a:Address>
      </a:ReplyTo>
      <a:To s:mustUnderstand="1" u:Id=" 7" xmlns:u="http://docs.oasis-
open.org/wss/2004/01/oasis-200401-wss-wssecurity-utility-1.0.xsd"
xmlns:a="http://www.w3.org/2005/08/addressing">http://server.contoso.com:32843/ad004cd209134a
ecaf4d241a7f56e3ce/SecureStoreService.svc</a:To>
      <o:Security s:mustUnderstand="1" xmlns:o="http://docs.oasis-
open.org/wss/2004/01/oasis-200401-wss-wssecurity-secext-1.0.xsd">
        <!-- This section is same as the preceding Example 1. -->
      </o:Security>
    </s:Header>
    <s:Body u:Id=" 2" xmlns:u="http://docs.oasis-open.org/wss/2004/01/oasis-200401-wss-
wssecurity-utility-1.0.xsd">
      <SetGroupCredentials
xmlns="http://schemas.microsoft.com/sharepoint/2009/06/securestore/service/">
        <rawPartitionId>0c37852b-34d0-418e-91c6-2ac25af4be5b</rawPartitionId>
        <applicationId>MyGroupTargetApplication</applicationId>
        <credentials
xmlns:a="http://schemas.datacontract.org/2004/07/Microsoft.Office.SecureStoreService.Server"
xmlns:i="http://www.w3.org/2001/XMLSchema-instance">
          <a:SerializableSecureStoreCredential>
            <a:credential>U29tZVVzZXI= </a:credential>
            <a:credentialType>UserName </a:credentialType>
          </a:SerializableSecureStoreCredential>
          <a:SerializableSecureStoreCredential>
            <a:credential>VG9wU2VjcmV0 </a:credential>
            <a:credentialType>Password </a:credentialType>
          </a:SerializableSecureStoreCredential>
        </credentials>
      </s:Body>
  </s:Envelope>
```

```

    </SetGroupCredentials>
  </s:Body>
</s:Envelope>
</Message>

```

The protocol server then responds with the following:

```

<Message>
  <s:Envelope xmlns:a="http://www.w3.org/2005/08/addressing"
  xmlns:s="http://www.w3.org/2003/05/soap-envelope">
    <s:Header>
      <a:Action
  s:mustUnderstand="1">http://schemas.microsoft.com/sharepoint/2009/06/securestoreservice/ISecureStoreServiceApplication/SetGroupCredentialsResponse</a:Action>
    </s:Header>
    <s:Body>
      <SetGroupCredentialsResponse
  xmlns="http://schemas.microsoft.com/sharepoint/2009/06/securestoreservice/"></SetGroupCredentialsResponse>
    </s:Body>
  </s:Envelope>
</Message>

```

## 4.9 Creating an Application in a Partition

This example describes the requests that are made to create a new target application in the specified partition. In this case, the target application is an individual type with two fields: "user name" and "password".

The protocol client calls **CreateApplication** method on a protocol server named "server.contoso.com".

Protocol request:

```

<Message>
  <HttpRequest
  xmlns="http://schemas.microsoft.com/2004/06/ServiceModel/Management/MessageTrace">
    <Method>POST</Method>
    <QueryString></QueryString>
    <WebHeaders>
      <Content-Length>106169</Content-Length>
      <Content-Type>application/soap+xml; charset=utf-8</Content-Type>
      <Expect>100-continue</Expect>
      <Host>server.contoso.com:32843</Host>
    </WebHeaders>
  </HttpRequest>
  <s:Envelope xmlns:s="http://www.w3.org/2003/05/soap-envelope">
    <s:Header>
      <a:Action s:mustUnderstand="1" u:Id="_4" xmlns:u="http://docs.oasis-open.org/wss/2004/01/oasis-200401-wss-wssecurity-utility-1.0.xsd"
  xmlns:a="http://www.w3.org/2005/08/addressing">http://schemas.microsoft.com/sharepoint/2009/06/securestoreservice/ISecureStoreServiceApplication/CreateApplication</a:Action>
      <a:MessageID u:Id="_5" xmlns:u="http://docs.oasis-open.org/wss/2004/01/oasis-200401-wss-wssecurity-utility-1.0.xsd"
  xmlns:a="http://www.w3.org/2005/08/addressing">urn:uuid:c1f5c1b9-b2ef-4dce-9256-9dd8a6fc4725</a:MessageID>
      <a:ReplyTo u:Id="_6" xmlns:u="http://docs.oasis-open.org/wss/2004/01/oasis-200401-wss-wssecurity-utility-1.0.xsd"
  xmlns:a="http://www.w3.org/2005/08/addressing">
        <a:Address>http://www.w3.org/2005/08/addressing/anonymous</a:Address>
      </a:ReplyTo>
      <a:To s:mustUnderstand="1" u:Id="_7" xmlns:u="http://docs.oasis-open.org/wss/2004/01/oasis-200401-wss-wssecurity-utility-1.0.xsd"

```

```

xmlns:a="http://www.w3.org/2005/08/addressing">http://server.contoso.com:32843/ad004cd209134a
ecaf4d241a7f56e3ce/SecureStoreService.svc</a:To>
  <o:Security s:mustUnderstand="1" xmlns:o="http://docs.oasis-
open.org/wss/2004/01/oasis-200401-wss-wssecurity-secext-1.0.xsd">
    <!-- This section is same as the preceding Example 1. -->
  </o:Security>
</s:Header>
  <s:Body u:Id=" 2" xmlns:u="http://docs.oasis-open.org/wss/2004/01/oasis-200401-wss-
wssecurity-utility-1.0.xsd">
    <CreateApplication
xmlns="http://schemas.microsoft.com/sharepoint/2009/06/securestoreservice/">
      <rawPartitionId>0c37852b-34d0-418e-91c6-2ac25af4be5b</rawPartitionId>
    <application
xmlns:a="http://schemas.datacontract.org/2004/07/Microsoft.Office.SecureStoreService.Server"
xmlns:i="http://www.w3.org/2001/XMLSchema-instance">
      <a:appId>MyTargetApplication</a:appId>
      <a:contactEmail>contactAdmin@contoso.com</a:contactEmail>

<a:credentialManagementUrl>https://credentials.aspx</a:credentialManagementUrl>
      <a:friendlyName>Target Application Display Name</a:friendlyName>
      <a:ticketTimeout>2</a:ticketTimeout>
      <a:type>Individual</a:type>
    </application>
    <applicationFields
xmlns:a="http://schemas.datacontract.org/2004/07/Microsoft.Office.SecureStoreService.Server"
xmlns:i="http://www.w3.org/2001/XMLSchema-instance">
      <a:TargetApplicationField>
        <a:credentialType>UserName</a:credentialType>
        <a:masked>>false</a:masked>
        <a:name>User Name</a:name>
      </a:TargetApplicationField>
      <a:TargetApplicationField>
        <a:credentialType>Password</a:credentialType>
        <a:masked>>true</a:masked>
        <a:name>Password</a:name>
      </a:TargetApplicationField>
    </applicationFields>
    <applicationClaims
xmlns:a="http://schemas.datacontract.org/2004/07/Microsoft.Office.SecureStoreService.Server"
xmlns:i="http://www.w3.org/2001/XMLSchema-instance">
      <a:administratorClaims>
        <a:SecureStoreServiceClaim>
          <a:claimIssuer>localhost</a:claimIssuer>

<a:claimType>http://schemas.microsoft.com/sharepoint/2009/08/claims/userlogonname</a:claimTyp
e>
          <a:claimValue>CONTOSO\john</a:claimValue>
        </a:SecureStoreServiceClaim>
      </a:administratorClaims>
      <a:groupClaims i:nil="true"></a:groupClaims>
      <a:ticketRedeemerClaims i:nil="true"></a:ticketRedeemerClaims>
    </applicationClaims>
  </CreateApplication>
</s:Body>
</s:Envelope>
</Message>

```

The protocol server then responds with the following:

```

<Message>
  <s:Envelope xmlns:a="http://www.w3.org/2005/08/addressing"
xmlns:s="http://www.w3.org/2003/05/soap-envelope">
    <s:Header>
      <a:Action
s:mustUnderstand="1">http://schemas.microsoft.com/sharepoint/2009/06/securestoreservice/ISecu
reStoreServiceApplication/CreateApplicationResponse</a:Action>
    </s:Header>
    <s:Body>

```

```

    <CreateApplicationResponse
xmlns="http://schemas.microsoft.com/sharepoint/2009/06/securestoreservice/"></CreateApplicationResponse>
  </s:Body>
</s:Envelope>
</Message>

```

## 4.10 Retrieving the Credentials of the Current User

This example describes the requests that are made to get the credentials associated with the current user. The credentials are stored in the target application with the target application name "MyTargetApplication". In this example the current user is "CONTOSO\john".

The protocol client calls **GetCredentials** method on a protocol server named "server.contoso.com".

Protocol request:

```

<Message>
  <HttpRequest
xmlns="http://schemas.microsoft.com/2004/06/ServiceModel/Management/MessageTrace">
    <Method>POST</Method>
    <QueryString></QueryString>
    <WebHeaders>
      <Content-Length>104277</Content-Length>
      <Content-Type>application/soap+xml; charset=utf-8</Content-Type>
      <Expect>100-continue</Expect>
      <Host>server.contoso.com:32843</Host>
    </WebHeaders>
  </HttpRequest>
  <s:Envelope xmlns:s="http://www.w3.org/2003/05/soap-envelope">
    <s:Header>
      <a:Action s:mustUnderstand="1" u:Id="_4" xmlns:u="http://docs.oasis-open.org/wss/2004/01/oasis-200401-wss-wssecurity-utility-1.0.xsd"
xmlns:a="http://www.w3.org/2005/08/addressing">http://schemas.microsoft.com/sharepoint/2009/06/securestoreservice/ISecureStoreServiceApplication/GetCredentials</a:Action>
      <a:MessageID u:Id="_5" xmlns:u="http://docs.oasis-open.org/wss/2004/01/oasis-200401-wss-wssecurity-utility-1.0.xsd"
xmlns:a="http://www.w3.org/2005/08/addressing">urn:uuid:28742171-803c-42e3-86e4-0a5c9ec5bbd9</a:MessageID>
      <a:ReplyTo u:Id="_6" xmlns:u="http://docs.oasis-open.org/wss/2004/01/oasis-200401-wss-wssecurity-utility-1.0.xsd" xmlns:a="http://www.w3.org/2005/08/addressing">
      <a:Address>http://www.w3.org/2005/08/addressing/anonymous</a:Address>
      </a:ReplyTo>
      <a:To s:mustUnderstand="1" u:Id="_7" xmlns:u="http://docs.oasis-open.org/wss/2004/01/oasis-200401-wss-wssecurity-utility-1.0.xsd"
xmlns:a="http://www.w3.org/2005/08/addressing">http://server.contoso.com:32843/ad004cd209134aeca4d241a7f56e3ce/SecureStoreService.svc</a:To>
      <o:Security s:mustUnderstand="1" xmlns:o="http://docs.oasis-open.org/wss/2004/01/oasis-200401-wss-wssecurity-secext-1.0.xsd">
        <!-- This section is same as the preceding Example 1. -->
      </o:Security>
    </s:Header>
    <s:Body u:Id="_2" xmlns:u="http://docs.oasis-open.org/wss/2004/01/oasis-200401-wss-wssecurity-utility-1.0.xsd">
      <GetCredentials
xmlns="http://schemas.microsoft.com/sharepoint/2009/06/securestoreservice/">
        <rawPartitionId>0c37852b-34d0-418e-91c6-2ac25af4be5b</rawPartitionId>
        <applicationId>MyTargetApplication</applicationId>
      </GetCredentials>
    </s:Body>
  </s:Envelope>
</Message>

```

The protocol server then responds with the following:

```
<Message>
  <s:Envelope xmlns:a="http://www.w3.org/2005/08/addressing"
    xmlns:s="http://www.w3.org/2003/05/soap-envelope">
    <s:Header>
      <a:Action>
        s:mustUnderstand="1">http://schemas.microsoft.com/sharepoint/2009/06/securestoreservice/ISecureStoreServiceApplication/GetCredentialsResponse</a:Action>
      </s:Header>
      <s:Body>
        <GetCredentialsResponse
          xmlns="http://schemas.microsoft.com/sharepoint/2009/06/securestoreservice/">
          <GetCredentialsResult
            xmlns:d4p1="http://schemas.datacontract.org/2004/07/Microsoft.Office.SecureStoreService.Server"
            xmlns:i="http://www.w3.org/2001/XMLSchema-instance">
            <d4p1:SerializableSecureStoreCredential>
              <d4p1:credential>SomeUser1</d4p1:credential>
              <d4p1:credentialType>UserName</d4p1:credentialType>
            </d4p1:SerializableSecureStoreCredential>
            <d4p1:SerializableSecureStoreCredential>
              <d4p1:credential>TopSecretPassword</d4p1:credential>
              <d4p1:credentialType>Password</d4p1:credentialType>
            </d4p1:SerializableSecureStoreCredential>
          </GetCredentialsResult>
        </GetCredentialsResponse>
      </s:Body>
    </s:Envelope>
  </Message>
```

#### 4.11 Retrieving the Credentials of the Current User of a Restricted Application

This example describes the requests that are made to get the credentials stored in the restricted target application with the target application name "WindowsTargetApplication". The server protocol will respond with the credentials associated with the current user, in this case the current user is "CONTOSO\john".

The protocol client calls **GetRestrictedCredentials** method on a protocol server named "server.example.com".

Protocol request:

```
<Message>
  <HttpRequest
    xmlns="http://schemas.microsoft.com/2004/06/ServiceModel/Management/MessageTrace">
    <Method>POST</Method>
    <QueryString></QueryString>
    <WebHeaders>
      <Content-Length>104277</Content-Length>
      <Content-Type>application/soap+xml; charset=utf-8</Content-Type>
      <Expect>100-continue</Expect>
      <Host>server.contoso.com:32843</Host>
    </WebHeaders>
  </HttpRequest>
  <s:Envelope xmlns:s="http://www.w3.org/2003/05/soap-envelope">
    <s:Header>
      <a:Action s:mustUnderstand="1" u:Id="_4" xmlns:u="http://docs.oasis-open.org/wss/2004/01/oasis-200401-wss-wssecurity-utility-1.0.xsd"
        xmlns:a="http://www.w3.org/2005/08/addressing">http://schemas.microsoft.com/sharepoint/2009/06/securestoreservice/ISecureStoreServiceApplication/GetRestrictedCredentials</a:Action>
      <a:MessageID u:Id="_5" xmlns:u="http://docs.oasis-open.org/wss/2004/01/oasis-200401-wss-wssecurity-utility-1.0.xsd"
        xmlns:a="http://www.w3.org/2005/08/addressing">urn:uuid:28742171-803c-42e3-86e4-0a5c9ec5bbd9</a:MessageID>
```

```

    <a:ReplyTo u:Id="_6" xmlns:u="http://docs.oasis-open.org/wss/2004/01/oasis-200401-
wss-wssecurity-utility-1.0.xsd" xmlns:a="http://www.w3.org/2005/08/addressing">
      <a:Address>http://www.w3.org/2005/08/addressing/anonymous</a:Address>
    </a:ReplyTo>
    <a:To s:mustUnderstand="1" u:Id="_7" xmlns:u="http://docs.oasis-
open.org/wss/2004/01/oasis-200401-wss-wssecurity-utility-1.0.xsd"
xmlns:a="http://www.w3.org/2005/08/addressing">http://server.contoso.com:32843/ad004cd209134a
ecaf4d241a7f56e3ce/SecureStoreService.svc</a:To>
    <o:Security s:mustUnderstand="1" xmlns:o="http://docs.oasis-
open.org/wss/2004/01/oasis-200401-wss-wssecurity-secext-1.0.xsd">
      <!-- This section is same as the preceding Example 1. -->
    </o:Security>
  </s:Header>
  <s:Body u:Id="_2" xmlns:u="http://docs.oasis-open.org/wss/2004/01/oasis-200401-wss-
wssecurity-utility-1.0.xsd">
    <GetRestrictedCredentials
xmlns="http://schemas.microsoft.com/sharepoint/2009/06/securestoreservice/">
      <rawPartitionId>0c37852b-34d0-418e-91c6-2ac25af4be5b</rawPartitionId>
      <applicationId>WindowsTargetApplication</applicationId>
    </GetRestrictedCredentials>
  </s:Body>
</s:Envelope>
</Message>

```

The protocol server then responds with the following:



```

<Message>
  <s:Envelope xmlns:a="http://www.w3.org/2005/08/addressing"
xmlns:s="http://www.w3.org/2003/05/soap-envelope">
    <s:Header>
      <a:Action
s:mustUnderstand="1">http://schemas.microsoft.com/sharepoint/2009/06/securestoreservice/ISecu
reStoreServiceApplication/GetRestrictedCredentialsResponse</a:Action>
    </s:Header>
    <s:Body>
      <GetRestrictedCredentialsResponse
xmlns="http://schemas.microsoft.com/sharepoint/2009/06/securestoreservice/">
        <GetRestrictedCredentialsResult
xmlns:d4p1="http://schemas.datacontract.org/2004/07/Microsoft.Office.SecureStoreService.Serve
r" xmlns:i="http://www.w3.org/2001/XMLSchema-instance">
          <d4p1:SerializableSecureStoreCredential>
            <d4p1:credential>CONTOSO\User1</d4p1:credential>
            <d4p1:credentialType>WindowsUserName</d4p1:credentialType>
          </d4p1:SerializableSecureStoreCredential>
          <d4p1:SerializableSecureStoreCredential>
            <d4p1:credential>TopSecretPassword</d4p1:credential>
            <d4p1:credentialType>WindowsPassword</d4p1:credentialType>
          </d4p1:SerializableSecureStoreCredential>
        </GetRestrictedCredentialsResult>
      </GetRestrictedCredentialsResponse>
    </s:Body>
  </s:Envelope>
</Message>

```





## 5 Security

### 5.1 Security Considerations for Implementers

Because the information handled by this protocol can contain highly sensitive information, both the protocol server and the protocol client need to be consumed in environments that are appropriately secured. To protect the message, **HTTPS** can be used.

### 5.2 Index of Security Parameters

None.

Preliminary

## 6 Appendix A: Full WSDL

For ease of implementation, the full WSDL is provided in this appendix.

```
<?xml version="1.0" encoding="UTF-8"?>
<wsdl:definitions xmlns:xs="http://www.w3.org/2001/XMLSchema"
xmlns:soap="http://schemas.xmlsoap.org/wsdl/soap/"
xmlns:tns="http://schemas.microsoft.com/sharepoint/2009/06/securestoreservice"
xmlns:wsaw="http://www.w3.org/2006/05/addressing/wsdl"
targetNamespace="http://schemas.microsoft.com/sharepoint/2009/06/securestoreservice"
xmlns:wSDL="http://schemas.xmlsoap.org/wsdl/">
  <wsdl:types>
    <xs:schema
xmlns:tns3="http://schemas.microsoft.com/sharepoint/2009/06/securestoreservice/Imports"
targetNamespace="http://schemas.microsoft.com/sharepoint/2009/06/securestoreservice/Imports">
      <xs:import
namespace="http://schemas.datacontract.org/2004/07/Microsoft.BusinessData.Infrastructure.SecureStore"/>
      <xs:import
namespace="http://schemas.datacontract.org/2004/07/Microsoft.Office.SecureStoreService.Server"/>
      <xs:import namespace="http://schemas.datacontract.org/2004/07/System"/>
      <xs:import namespace="http://schemas.datacontract.org/2004/07/System.ServiceModel"/>
      <xs:import namespace="http://schemas.microsoft.com/2003/10/Serialization"/>
      <xs:import namespace="http://schemas.microsoft.com/2003/10/Serialization/Arrays"/>
      <xs:import
namespace="http://schemas.microsoft.com/sharepoint/2009/06/securestoreservice"/>
    </xs:schema>
  </wsdl:types>
  <wsdl:portType name="ISecureStoreServiceApplication">
    <wsdl:operation name="GetChangeMasterSecretKeyToken">
      <wsdl:input
wsaw:Action="http://schemas.microsoft.com/sharepoint/2009/06/securestoreservice/ISecureStoreServiceApplication/GetChangeMasterSecretKeyToken"
message="tns:ISecureStoreServiceApplication GetChangeMasterSecretKeyToken InputMessage"/>
      <wsdl:output
wsaw:Action="http://schemas.microsoft.com/sharepoint/2009/06/securestoreservice/ISecureStoreServiceApplication/GetChangeMasterSecretKeyTokenResponse"
message="tns:ISecureStoreServiceApplication_GetChangeMasterSecretKeyToken_OutputMessage"/>
    </wsdl:operation>
    <wsdl:operation name="ChangeMasterSecretKey">
      <wsdl:input
wsaw:Action="http://schemas.microsoft.com/sharepoint/2009/06/securestoreservice/ISecureStoreServiceApplication/ChangeMasterSecretKey"
message="tns:ISecureStoreServiceApplication_ChangeMasterSecretKey_InputMessage"/>
    </wsdl:operation>
    <wsdl:operation name="IsMasterSecretKeyPopulated">
      <wsdl:input
wsaw:Action="http://schemas.microsoft.com/sharepoint/2009/06/securestoreservice/ISecureStoreServiceApplication/IsMasterSecretKeyPopulated"
message="tns:ISecureStoreServiceApplication_IsMasterSecretKeyPopulated_InputMessage"/>
      <wsdl:output
wsaw:Action="http://schemas.microsoft.com/sharepoint/2009/06/securestoreservice/ISecureStoreServiceApplication/IsMasterSecretKeyPopulatedResponse"
message="tns:ISecureStoreServiceApplication_IsMasterSecretKeyPopulated_OutputMessage"/>
    </wsdl:operation>
    <wsdl:operation name="SetMasterSecretKey">
      <wsdl:input
wsaw:Action="http://schemas.microsoft.com/sharepoint/2009/06/securestoreservice/ISecureStoreServiceApplication/SetMasterSecretKey"
message="tns:ISecureStoreServiceApplication_SetMasterSecretKey_InputMessage"/>
      <wsdl:output
wsaw:Action="http://schemas.microsoft.com/sharepoint/2009/06/securestoreservice/ISecureStoreServiceApplication/SetMasterSecretKeyResponse"
message="tns:ISecureStoreServiceApplication SetMasterSecretKey OutputMessage"/>
    <wsdl:fault
wsaw:Action="http://schemas.microsoft.com/sharepoint/2009/06/securestoreservice/ISecureStoreS
```

```

erviceApplication/SetMasterSecretKeySecureStoreServiceFaultFault"
name="SecureStoreServiceFaultFault"
message="tns:ISecureStoreServiceApplication SetMasterSecretKey SecureStoreServiceFaultFault F
aultMessage"/>
</wsdl:operation>
<wsdl:operation name="SetChangeKeyPassphrase">
  <wsdl:input
wsaw:Action="http://schemas.microsoft.com/sharepoint/2009/06/securestoreservice/ISecureStores
erviceApplication/SetChangeKeyPassphrase"
message="tns:ISecureStoreServiceApplication SetChangeKeyPassphrase InputMessage"/>
  <wsdl:output
wsaw:Action="http://schemas.microsoft.com/sharepoint/2009/06/securestoreservice/ISecureStores
erviceApplication/SetChangeKeyPassphraseResponse"
message="tns:ISecureStoreServiceApplication SetChangeKeyPassphrase OutputMessage"/>
  </wsdl:operation>
<wsdl:operation name="CreateApplication">
  <wsdl:input
wsaw:Action="http://schemas.microsoft.com/sharepoint/2009/06/securestoreservice/ISecureStores
erviceApplication/CreateApplication"
message="tns:ISecureStoreServiceApplication_CreateApplication_InputMessage"/>
  <wsdl:output
wsaw:Action="http://schemas.microsoft.com/sharepoint/2009/06/securestoreservice/ISecureStores
erviceApplication/CreateApplicationResponse"
message="tns:ISecureStoreServiceApplication_CreateApplication_OutputMessage"/>
  <wsdl:fault
wsaw:Action="http://schemas.microsoft.com/sharepoint/2009/06/securestoreservice/ISecureStores
erviceApplication/CreateApplicationArgumentExceptionFault" name="ArgumentExceptionFault"
message="tns:ISecureStoreServiceApplication_CreateApplication_ArgumentExceptionFault_FaultMes
sage"/>
  <wsdl:fault
wsaw:Action="http://schemas.microsoft.com/sharepoint/2009/06/securestoreservice/ISecureStores
erviceApplication/CreateApplicationArgumentNullExceptionFault"
name="ArgumentNullExceptionFault"
message="tns:ISecureStoreServiceApplication_CreateApplication_ArgumentNullExceptionFault_Faul
tMessage"/>
  <wsdl:fault
wsaw:Action="http://schemas.microsoft.com/sharepoint/2009/06/securestoreservice/ISecureStores
erviceApplication/CreateApplicationArgumentOutOfRangeExceptionFault"
name="ArgumentOutOfRangeExceptionFault"
message="tns:ISecureStoreServiceApplication_CreateApplication_ArgumentOutOfRangeExceptionFaul
t_FaultMessage"/>
  <wsdl:fault
wsaw:Action="http://schemas.microsoft.com/sharepoint/2009/06/securestoreservice/ISecureStores
erviceApplication/CreateApplicationSecureStoreServiceFaultFault"
name="SecureStoreServiceFaultFault"
message="tns:ISecureStoreServiceApplication_CreateApplication_SecureStoreServiceFaultFault_Fa
ultMessage"/>
  </wsdl:operation>
<wsdl:operation name="UpdateApplication">
  <wsdl:input
wsaw:Action="http://schemas.microsoft.com/sharepoint/2009/06/securestoreservice/ISecureStores
erviceApplication/UpdateApplication"
message="tns:ISecureStoreServiceApplication_UpdateApplication_InputMessage"/>
  <wsdl:output
wsaw:Action="http://schemas.microsoft.com/sharepoint/2009/06/securestoreservice/ISecureStores
erviceApplication/UpdateApplicationResponse"
message="tns:ISecureStoreServiceApplication_UpdateApplication_OutputMessage"/>
  <wsdl:fault
wsaw:Action="http://schemas.microsoft.com/sharepoint/2009/06/securestoreservice/ISecureStores
erviceApplication/UpdateApplicationArgumentExceptionFault" name="ArgumentExceptionFault"
message="tns:ISecureStoreServiceApplication_UpdateApplication_ArgumentExceptionFault_FaultMes
sage"/>
  <wsdl:fault
wsaw:Action="http://schemas.microsoft.com/sharepoint/2009/06/securestoreservice/ISecureStores
erviceApplication/UpdateApplicationArgumentNullExceptionFault"
name="ArgumentNullExceptionFault"
message="tns:ISecureStoreServiceApplication_UpdateApplication_ArgumentNullExceptionFault_Faul
tMessage"/>
  <wsdl:fault
wsaw:Action="http://schemas.microsoft.com/sharepoint/2009/06/securestoreservice/ISecureStores

```

```

erviceApplication/UpdateApplicationSecureStoreServiceFaultFault"
name="SecureStoreServiceFaultFault"
message="tns:ISecureStoreServiceApplication UpdateApplication SecureStoreServiceFaultFault Fa
ultMessage"/>
  <wsdl:fault
wsaw:Action="http://schemas.microsoft.com/sharepoint/2009/06/securestoreservice/ISecureStores
erviceApplication/UpdateApplicationSecureStoreServiceTargetApplicationNotFoundFaultFault"
name="SecureStoreServiceTargetApplicationNotFoundFaultFault"
message="tns:ISecureStoreServiceApplication_UpdateApplication_SecureStoreServiceTargetApplica
tionNotFoundFaultFault FaultMessage"/>
  </wsdl:operation>
  <wsdl:operation name="DeleteApplication">
    <wsdl:input
wsaw:Action="http://schemas.microsoft.com/sharepoint/2009/06/securestoreservice/ISecureStores
erviceApplication/DeleteApplication"
message="tns:ISecureStoreServiceApplication DeleteApplication InputMessage"/>
    <wsdl:output
wsaw:Action="http://schemas.microsoft.com/sharepoint/2009/06/securestoreservice/ISecureStores
erviceApplication/DeleteApplicationResponse"
message="tns:ISecureStoreServiceApplication_DeleteApplication_OutputMessage"/>
    <wsdl:fault
wsaw:Action="http://schemas.microsoft.com/sharepoint/2009/06/securestoreservice/ISecureStores
erviceApplication/DeleteApplicationArgumentExceptionFault" name="ArgumentExceptionFault"
message="tns:ISecureStoreServiceApplication_DeleteApplication_ArgumentExceptionFault_FaultMes
sage"/>
    <wsdl:fault
wsaw:Action="http://schemas.microsoft.com/sharepoint/2009/06/securestoreservice/ISecureStores
erviceApplication/DeleteApplicationArgumentNullExceptionFault"
name="ArgumentNullExceptionFault"
message="tns:ISecureStoreServiceApplication_DeleteApplication_ArgumentNullExceptionFault_Faul
tMessage"/>
    <wsdl:fault
wsaw:Action="http://schemas.microsoft.com/sharepoint/2009/06/securestoreservice/ISecureStores
erviceApplication/DeleteApplicationSecureStoreServiceFaultFault"
name="SecureStoreServiceFaultFault"
message="tns:ISecureStoreServiceApplication_DeleteApplication_SecureStoreServiceFaultFault_Fa
ultMessage"/>
    <wsdl:fault
wsaw:Action="http://schemas.microsoft.com/sharepoint/2009/06/securestoreservice/ISecureStores
erviceApplication/DeleteApplicationSecureStoreServiceTargetApplicationNotFoundFaultFault"
name="SecureStoreServiceTargetApplicationNotFoundFaultFault"
message="tns:ISecureStoreServiceApplication_DeleteApplication_SecureStoreServiceTargetApplica
tionNotFoundFaultFault_FaultMessage"/>
  </wsdl:operation>
  <wsdl:operation name="GetApplicationClaims">
    <wsdl:input
wsaw:Action="http://schemas.microsoft.com/sharepoint/2009/06/securestoreservice/ISecureStores
erviceApplication/GetApplicationClaims"
message="tns:ISecureStoreServiceApplication_GetApplicationClaims_InputMessage"/>
    <wsdl:output
wsaw:Action="http://schemas.microsoft.com/sharepoint/2009/06/securestoreservice/ISecureStores
erviceApplication/GetApplicationClaimsResponse"
message="tns:ISecureStoreServiceApplication_GetApplicationClaims_OutputMessage"/>
    <wsdl:fault
wsaw:Action="http://schemas.microsoft.com/sharepoint/2009/06/securestoreservice/ISecureStores
erviceApplication/GetApplicationClaimsArgumentExceptionFault" name="ArgumentExceptionFault"
message="tns:ISecureStoreServiceApplication_GetApplicationClaims_ArgumentExceptionFault_Fault
Message"/>
    <wsdl:fault
wsaw:Action="http://schemas.microsoft.com/sharepoint/2009/06/securestoreservice/ISecureStores
erviceApplication/GetApplicationClaimsArgumentNullExceptionFault"
name="ArgumentNullExceptionFault"
message="tns:ISecureStoreServiceApplication_GetApplicationClaims_ArgumentNullExceptionFault_F
aultMessage"/>
    <wsdl:fault
wsaw:Action="http://schemas.microsoft.com/sharepoint/2009/06/securestoreservice/ISecureStores
erviceApplication/GetApplicationClaimsSecureStoreServiceFaultFault"
name="SecureStoreServiceFaultFault"
message="tns:ISecureStoreServiceApplication GetApplicationClaims SecureStoreServiceFaultFault
_FaultMessage"/>

```

```

    <wsdl:fault
wsaw:Action="http://schemas.microsoft.com/sharepoint/2009/06/securestoreservice/ISecureStores
erviceApplication/GetApplicationClaimsSecureStoreServiceTargetApplicationNotFoundFaultFault"
name="SecureStoreServiceTargetApplicationNotFoundFaultFault"
message="tns:ISecureStoreServiceApplication_GetApplicationClaims_SecureStoreServiceTargetAppl
icationNotFoundFaultFault FaultMessage"/>
    </wsdl:operation>
    <wsdl:operation name="GetApplicationGroupClaims">
    <wsdl:input
wsaw:Action="http://schemas.microsoft.com/sharepoint/2009/06/securestoreservice/ISecureStores
erviceApplication/GetApplicationGroupClaims"
message="tns:ISecureStoreServiceApplication_GetApplicationGroupClaims_InputMessage"/>
    <wsdl:output
wsaw:Action="http://schemas.microsoft.com/sharepoint/2009/06/securestoreservice/ISecureStores
erviceApplication/GetApplicationGroupClaimsResponse"
message="tns:ISecureStoreServiceApplication_GetApplicationGroupClaims_OutputMessage"/>
    <wsdl:fault
wsaw:Action="http://schemas.microsoft.com/sharepoint/2009/06/securestoreservice/ISecureStores
erviceApplication/GetApplicationGroupClaimsArgumentExceptionFault"
name="ArgumentExceptionFault"
message="tns:ISecureStoreServiceApplication_GetApplicationGroupClaims_ArgumentExceptionFault_
FaultMessage"/>
    <wsdl:fault
wsaw:Action="http://schemas.microsoft.com/sharepoint/2009/06/securestoreservice/ISecureStores
erviceApplication/GetApplicationGroupClaimsArgumentNullExceptionFault"
name="ArgumentNullExceptionFault"
message="tns:ISecureStoreServiceApplication_GetApplicationGroupClaims_ArgumentNullExceptionFa
ult_FaultMessage"/>
    <wsdl:fault
wsaw:Action="http://schemas.microsoft.com/sharepoint/2009/06/securestoreservice/ISecureStores
erviceApplication/GetApplicationGroupClaimsSecureStoreServiceFaultFault"
name="SecureStoreServiceFaultFault"
message="tns:ISecureStoreServiceApplication_GetApplicationGroupClaims_SecureStoreServiceFault
Fault FaultMessage"/>
    <wsdl:fault
wsaw:Action="http://schemas.microsoft.com/sharepoint/2009/06/securestoreservice/ISecureStores
erviceApplication/GetApplicationGroupClaimsSecureStoreServiceTargetApplicationNotFoundFaultFa
ult" name="SecureStoreServiceTargetApplicationNotFoundFaultFault"
message="tns:ISecureStoreServiceApplication_GetApplicationGroupClaims_SecureStoreServiceTarge
tApplicationNotFoundFaultFault FaultMessage"/>
    </wsdl:operation>
    <wsdl:operation name="GetApplicationAdministratorClaims">
    <wsdl:input
wsaw:Action="http://schemas.microsoft.com/sharepoint/2009/06/securestoreservice/ISecureStores
erviceApplication/GetApplicationAdministratorClaims"
message="tns:ISecureStoreServiceApplication_GetApplicationAdministratorClaims_InputMessage"/>
    <wsdl:output
wsaw:Action="http://schemas.microsoft.com/sharepoint/2009/06/securestoreservice/ISecureStores
erviceApplication/GetApplicationAdministratorClaimsResponse"
message="tns:ISecureStoreServiceApplication_GetApplicationAdministratorClaims_OutputMessage"/>
    </wsdl:operation>
    <wsdl:fault
wsaw:Action="http://schemas.microsoft.com/sharepoint/2009/06/securestoreservice/ISecureStores
erviceApplication/GetApplicationAdministratorClaimsArgumentExceptionFault"
name="ArgumentExceptionFault"
message="tns:ISecureStoreServiceApplication_GetApplicationAdministratorClaims_ArgumentExcepti
onFault FaultMessage"/>
    <wsdl:fault
wsaw:Action="http://schemas.microsoft.com/sharepoint/2009/06/securestoreservice/ISecureStores
erviceApplication/GetApplicationAdministratorClaimsArgumentNullExceptionFault"
name="ArgumentNullExceptionFault"
message="tns:ISecureStoreServiceApplication_GetApplicationAdministratorClaims_ArgumentNullExc
eptionFault FaultMessage"/>
    <wsdl:fault
wsaw:Action="http://schemas.microsoft.com/sharepoint/2009/06/securestoreservice/ISecureStores
erviceApplication/GetApplicationAdministratorClaimsSecureStoreServiceFaultFault"
name="SecureStoreServiceFaultFault"
message="tns:ISecureStoreServiceApplication_GetApplicationAdministratorClaims_SecureStoreServ
iceFaultFault_FaultMessage"/>

```

```

    <wsdl:fault
wsaw:Action="http://schemas.microsoft.com/sharepoint/2009/06/securestoreservice/ISecureStores
erviceApplication/GetApplicationAdministratorClaimsSecureStoreServiceTargetApplicationNotFoun
dFaultFault" name="SecureStoreServiceTargetApplicationNotFoundFaultFault"
message="tns:ISecureStoreServiceApplication_GetApplicationAdministratorClaims_SecureStoreServ
iceTargetApplicationNotFoundFaultFault FaultMessage"/>
    </wsdl:operation>
    <wsdl:operation name="GetApplicationTicketRedeemerClaims">
    <wsdl:input
wsaw:Action="http://schemas.microsoft.com/sharepoint/2009/06/securestoreservice/ISecureStores
erviceApplication/GetApplicationTicketRedeemerClaims"
message="tns:ISecureStoreServiceApplication_GetApplicationTicketRedeemerClaims_InputMessage"/
>
    <wsdl:output
wsaw:Action="http://schemas.microsoft.com/sharepoint/2009/06/securestoreservice/ISecureStores
erviceApplication/GetApplicationTicketRedeemerClaimsResponse"
message="tns:ISecureStoreServiceApplication_GetApplicationTicketRedeemerClaims_OutputMessage"
/>
    <wsdl:fault
wsaw:Action="http://schemas.microsoft.com/sharepoint/2009/06/securestoreservice/ISecureStores
erviceApplication/GetApplicationTicketRedeemerClaimsArgumentExceptionFault"
name="ArgumentExceptionFault"
message="tns:ISecureStoreServiceApplication_GetApplicationTicketRedeemerClaims_ArgumentExcept
ionFault_FaultMessage"/>
    <wsdl:fault
wsaw:Action="http://schemas.microsoft.com/sharepoint/2009/06/securestoreservice/ISecureStores
erviceApplication/GetApplicationTicketRedeemerClaimsArgumentNullExceptionFault"
name="ArgumentNullExceptionFault"
message="tns:ISecureStoreServiceApplication_GetApplicationTicketRedeemerClaims_ArgumentNullEx
ceptionFault_FaultMessage"/>
    <wsdl:fault
wsaw:Action="http://schemas.microsoft.com/sharepoint/2009/06/securestoreservice/ISecureStores
erviceApplication/GetApplicationTicketRedeemerClaimsSecureStoreServiceFaultFault"
name="SecureStoreServiceFaultFault"
message="tns:ISecureStoreServiceApplication_GetApplicationTicketRedeemerClaims_SecureStoreSer
viceFaultFault FaultMessage"/>
    <wsdl:fault
wsaw:Action="http://schemas.microsoft.com/sharepoint/2009/06/securestoreservice/ISecureStores
erviceApplication/GetApplicationTicketRedeemerClaimsSecureStoreServiceTargetApplicationNotFou
ndFaultFault" name="SecureStoreServiceTargetApplicationNotFoundFaultFault"
message="tns:ISecureStoreServiceApplication_GetApplicationTicketRedeemerClaims_SecureStoreSer
viceTargetApplicationNotFoundFaultFault FaultMessage"/>
    </wsdl:operation>
    <wsdl:operation name="GetApplication">
    <wsdl:input
wsaw:Action="http://schemas.microsoft.com/sharepoint/2009/06/securestoreservice/ISecureStores
erviceApplication/GetApplication"
message="tns:ISecureStoreServiceApplication_GetApplication_InputMessage"/>
    <wsdl:output
wsaw:Action="http://schemas.microsoft.com/sharepoint/2009/06/securestoreservice/ISecureStores
erviceApplication/GetApplicationResponse"
message="tns:ISecureStoreServiceApplication_GetApplication_OutputMessage"/>
    <wsdl:fault
wsaw:Action="http://schemas.microsoft.com/sharepoint/2009/06/securestoreservice/ISecureStores
erviceApplication/GetApplicationArgumentExceptionFault" name="ArgumentExceptionFault"
message="tns:ISecureStoreServiceApplication_GetApplication_ArgumentExceptionFault_FaultMessag
e"/>
    <wsdl:fault
wsaw:Action="http://schemas.microsoft.com/sharepoint/2009/06/securestoreservice/ISecureStores
erviceApplication/GetApplicationArgumentNullExceptionFault" name="ArgumentNullExceptionFault"
message="tns:ISecureStoreServiceApplication_GetApplication_ArgumentNullExceptionFault_FaultMes
sage"/>
    <wsdl:fault
wsaw:Action="http://schemas.microsoft.com/sharepoint/2009/06/securestoreservice/ISecureStores
erviceApplication/GetApplicationSecureStoreServiceFaultFault"
name="SecureStoreServiceFaultFault"
message="tns:ISecureStoreServiceApplication_GetApplication_SecureStoreServiceFaultFault_Fault
Message"/>

```

```

    <wsdl:fault
wsaw:Action="http://schemas.microsoft.com/sharepoint/2009/06/securestoreservice/ISecureStores
erviceApplication/GetApplicationSecureStoreServiceTargetApplicationNotFoundFaultFault"
name="SecureStoreServiceTargetApplicationNotFoundFaultFault"
message="tns:ISecureStoreServiceApplication_GetApplication_SecureStoreServiceTargetApplicatio
nNotFoundFaultFault FaultMessage"/>
    </wsdl:operation>
    <wsdl:operation name="GetApplicationFields">
    <wsdl:input
wsaw:Action="http://schemas.microsoft.com/sharepoint/2009/06/securestoreservice/ISecureStores
erviceApplication/GetApplicationFields"
message="tns:ISecureStoreServiceApplication_GetApplicationFields_InputMessage"/>
    <wsdl:output
wsaw:Action="http://schemas.microsoft.com/sharepoint/2009/06/securestoreservice/ISecureStores
erviceApplication/GetApplicationFieldsResponse"
message="tns:ISecureStoreServiceApplication_GetApplicationFields_OutputMessage"/>
    <wsdl:fault
wsaw:Action="http://schemas.microsoft.com/sharepoint/2009/06/securestoreservice/ISecureStores
erviceApplication/GetApplicationFieldsArgumentExceptionFault" name="ArgumentExceptionFault"
message="tns:ISecureStoreServiceApplication_GetApplicationFields_ArgumentExceptionFault_Fault
Message"/>
    <wsdl:fault
wsaw:Action="http://schemas.microsoft.com/sharepoint/2009/06/securestoreservice/ISecureStores
erviceApplication/GetApplicationFieldsArgumentNullExceptionFault"
name="ArgumentNullExceptionFault"
message="tns:ISecureStoreServiceApplication_GetApplicationFields_ArgumentNullExceptionFault_F
aultMessage"/>
    <wsdl:fault
wsaw:Action="http://schemas.microsoft.com/sharepoint/2009/06/securestoreservice/ISecureStores
erviceApplication/GetApplicationFieldsSecureStoreServiceFaultFault"
name="SecureStoreServiceFaultFault"
message="tns:ISecureStoreServiceApplication_GetApplicationFields_SecureStoreServiceFaultFault
_FaultMessage"/>
    <wsdl:fault
wsaw:Action="http://schemas.microsoft.com/sharepoint/2009/06/securestoreservice/ISecureStores
erviceApplication/GetApplicationFieldsSecureStoreServiceTargetApplicationNotFoundFaultFault"
name="SecureStoreServiceTargetApplicationNotFoundFaultFault"
message="tns:ISecureStoreServiceApplication_GetApplicationFields_SecureStoreServiceTargetApp
licationNotFoundFaultFault_FaultMessage"/>
    </wsdl:operation>
    <wsdl:operation name="GetApplications">
    <wsdl:input
wsaw:Action="http://schemas.microsoft.com/sharepoint/2009/06/securestoreservice/ISecureStores
erviceApplication/GetApplications"
message="tns:ISecureStoreServiceApplication_GetApplications_InputMessage"/>
    <wsdl:output
wsaw:Action="http://schemas.microsoft.com/sharepoint/2009/06/securestoreservice/ISecureStores
erviceApplication/GetApplicationsResponse"
message="tns:ISecureStoreServiceApplication_GetApplications_OutputMessage"/>
    <wsdl:fault
wsaw:Action="http://schemas.microsoft.com/sharepoint/2009/06/securestoreservice/ISecureStores
erviceApplication/GetApplicationsSecureStoreServiceFaultFault"
name="SecureStoreServiceFaultFault"
message="tns:ISecureStoreServiceApplication_GetApplications_SecureStoreServiceFaultFault_Faul
tMessage"/>
    </wsdl:operation>
    <wsdl:operation name="GetUserApplications">
    <wsdl:input
wsaw:Action="http://schemas.microsoft.com/sharepoint/2009/06/securestoreservice/ISecureStores
erviceApplication/GetUserApplications"
message="tns:ISecureStoreServiceApplication_GetUserApplications_InputMessage"/>
    <wsdl:output
wsaw:Action="http://schemas.microsoft.com/sharepoint/2009/06/securestoreservice/ISecureStores
erviceApplication/GetUserApplicationsResponse"
message="tns:ISecureStoreServiceApplication_GetUserApplications_OutputMessage"/>
    <wsdl:fault
wsaw:Action="http://schemas.microsoft.com/sharepoint/2009/06/securestoreservice/ISecureStores
erviceApplication/GetUserApplicationsSecureStoreServiceFaultFault"
name="SecureStoreServiceFaultFault"

```

```

message="tns:ISecureStoreServiceApplication_GetUserApplications_SecureStoreServiceFaultFault_
FaultMessage"/>
  </wsdl:operation>
  <wsdl:operation name="GetSystemApplications">
    <wsdl:input
wsaw:Action="http://schemas.microsoft.com/sharepoint/2009/06/securestoreservice/ISecureStores
erviceApplication/GetSystemApplications"
message="tns:ISecureStoreServiceApplication_GetSystemApplications_InputMessage"/>
      <wsdl:output
wsaw:Action="http://schemas.microsoft.com/sharepoint/2009/06/securestoreservice/ISecureStores
erviceApplication/GetSystemApplicationsResponse"
message="tns:ISecureStoreServiceApplication_GetSystemApplications_OutputMessage"/>
      <wsdl:fault
wsaw:Action="http://schemas.microsoft.com/sharepoint/2009/06/securestoreservice/ISecureStores
erviceApplication/GetSystemApplicationsSecureStoreServiceFaultFault"
name="SecureStoreServiceFaultFault"
message="tns:ISecureStoreServiceApplication_GetSystemApplications_SecureStoreServiceFaultFaul
t_FaultMessage"/>
    </wsdl:operation>
    <wsdl:operation name="SetUserCredentials">
      <wsdl:input
wsaw:Action="http://schemas.microsoft.com/sharepoint/2009/06/securestoreservice/ISecureStores
erviceApplication/SetUserCredentials"
message="tns:ISecureStoreServiceApplication_SetUserCredentials_InputMessage"/>
        <wsdl:output
wsaw:Action="http://schemas.microsoft.com/sharepoint/2009/06/securestoreservice/ISecureStores
erviceApplication/SetUserCredentialsResponse"
message="tns:ISecureStoreServiceApplication_SetUserCredentials_OutputMessage"/>
        <wsdl:fault
wsaw:Action="http://schemas.microsoft.com/sharepoint/2009/06/securestoreservice/ISecureStores
erviceApplication/SetUserCredentialsArgumentExceptionFault" name="ArgumentExceptionFault"
message="tns:ISecureStoreServiceApplication_SetUserCredentials_ArgumentExceptionFault_FaultMe
ssage"/>
          <wsdl:fault
wsaw:Action="http://schemas.microsoft.com/sharepoint/2009/06/securestoreservice/ISecureStores
erviceApplication/SetUserCredentialsArgumentNullExceptionFault"
name="ArgumentNullExceptionFault"
message="tns:ISecureStoreServiceApplication_SetUserCredentials_ArgumentNullExceptionFault_Fau
ltMessage"/>
            <wsdl:fault
wsaw:Action="http://schemas.microsoft.com/sharepoint/2009/06/securestoreservice/ISecureStores
erviceApplication/SetUserCredentialsSecureStoreServiceFaultFault"
name="SecureStoreServiceFaultFault"
message="tns:ISecureStoreServiceApplication_SetUserCredentials_SecureStoreServiceFaultFault_F
aultMessage"/>
              <wsdl:fault
wsaw:Action="http://schemas.microsoft.com/sharepoint/2009/06/securestoreservice/ISecureStores
erviceApplication/SetUserCredentialsSecureStoreServiceTargetApplicationNotFoundFaultFault"
name="SecureStoreServiceTargetApplicationNotFoundFaultFault"
message="tns:ISecureStoreServiceApplication_SetUserCredentials_SecureStoreServiceTargetApplic
ationNotFoundFaultFault_FaultMessage"/>
                </wsdl:operation>
                <wsdl:operation name="SetGroupCredentials">
                  <wsdl:input
wsaw:Action="http://schemas.microsoft.com/sharepoint/2009/06/securestoreservice/ISecureStores
erviceApplication/SetGroupCredentials"
message="tns:ISecureStoreServiceApplication_SetGroupCredentials_InputMessage"/>
                    <wsdl:output
wsaw:Action="http://schemas.microsoft.com/sharepoint/2009/06/securestoreservice/ISecureStores
erviceApplication/SetGroupCredentialsResponse"
message="tns:ISecureStoreServiceApplication_SetGroupCredentials_OutputMessage"/>
                    <wsdl:fault
wsaw:Action="http://schemas.microsoft.com/sharepoint/2009/06/securestoreservice/ISecureStores
erviceApplication/SetGroupCredentialsArgumentExceptionFault" name="ArgumentExceptionFault"
message="tns:ISecureStoreServiceApplication_SetGroupCredentials_ArgumentExceptionFault_FaultM
essage"/>
                      <wsdl:fault
wsaw:Action="http://schemas.microsoft.com/sharepoint/2009/06/securestoreservice/ISecureStores
erviceApplication/SetGroupCredentialsArgumentNullExceptionFault"
name="ArgumentNullExceptionFault"

```



```

message="tns:ISecureStoreServiceApplication_SetGroupCredentials_ArgumentNullExceptionFault_FaultMessage"/>
  <wsdl:fault
wsaw:Action="http://schemas.microsoft.com/sharepoint/2009/06/securestoreservice/ISecureStoreServiceApplication/SetGroupCredentialsSecureStoreServiceFaultFault"
name="SecureStoreServiceFaultFault"
message="tns:ISecureStoreServiceApplication_SetGroupCredentials_SecureStoreServiceFaultFault_FaultMessage"/>
  <wsdl:fault
wsaw:Action="http://schemas.microsoft.com/sharepoint/2009/06/securestoreservice/ISecureStoreServiceApplication/SetGroupCredentialsSecureStoreServiceTargetApplicationNotFoundFaultFault"
name="SecureStoreServiceTargetApplicationNotFoundFaultFault"
message="tns:ISecureStoreServiceApplication_SetGroupCredentials_SecureStoreServiceTargetApplicationNotFoundFaultFault_FaultMessage"/>
  </wsdl:operation>
  <wsdl:operation name="DeleteUserCredentials">
    <wsdl:input
wsaw:Action="http://schemas.microsoft.com/sharepoint/2009/06/securestoreservice/ISecureStoreServiceApplication/DeleteUserCredentials"
message="tns:ISecureStoreServiceApplication_DeleteUserCredentials_InputMessage"/>
    <wsdl:output
wsaw:Action="http://schemas.microsoft.com/sharepoint/2009/06/securestoreservice/ISecureStoreServiceApplication/DeleteUserCredentialsResponse"
message="tns:ISecureStoreServiceApplication_DeleteUserCredentials_OutputMessage"/>
    <wsdl:fault
wsaw:Action="http://schemas.microsoft.com/sharepoint/2009/06/securestoreservice/ISecureStoreServiceApplication/DeleteUserCredentialsArgumentExceptionFault" name="ArgumentExceptionFault"
message="tns:ISecureStoreServiceApplication_DeleteUserCredentials_ArgumentExceptionFault_FaultMessage"/>
    <wsdl:fault
wsaw:Action="http://schemas.microsoft.com/sharepoint/2009/06/securestoreservice/ISecureStoreServiceApplication/DeleteUserCredentialsArgumentNullExceptionFault"
name="ArgumentNullExceptionFault"
message="tns:ISecureStoreServiceApplication_DeleteUserCredentials_ArgumentNullExceptionFault_FaultMessage"/>
    <wsdl:fault
wsaw:Action="http://schemas.microsoft.com/sharepoint/2009/06/securestoreservice/ISecureStoreServiceApplication/DeleteUserCredentialsSecureStoreServiceCredentialsNotFoundFaultFault"
name="SecureStoreServiceCredentialsNotFoundFaultFault"
message="tns:ISecureStoreServiceApplication_DeleteUserCredentials_SecureStoreServiceCredentialsNotFoundFaultFault_FaultMessage"/>
    <wsdl:fault
wsaw:Action="http://schemas.microsoft.com/sharepoint/2009/06/securestoreservice/ISecureStoreServiceApplication/DeleteUserCredentialsSecureStoreServiceFaultFault"
name="SecureStoreServiceFaultFault"
message="tns:ISecureStoreServiceApplication_DeleteUserCredentials_SecureStoreServiceFaultFault_FaultMessage"/>
    <wsdl:fault
wsaw:Action="http://schemas.microsoft.com/sharepoint/2009/06/securestoreservice/ISecureStoreServiceApplication/DeleteUserCredentialsSecureStoreServiceTargetApplicationNotFoundFaultFault"
name="SecureStoreServiceTargetApplicationNotFoundFaultFault"
message="tns:ISecureStoreServiceApplication_DeleteUserCredentials_SecureStoreServiceTargetApplicationNotFoundFaultFault_FaultMessage"/>
  </wsdl:operation>
  <wsdl:operation name="DeleteAllUserCredentials">
    <wsdl:input
wsaw:Action="http://schemas.microsoft.com/sharepoint/2009/06/securestoreservice/ISecureStoreServiceApplication/DeleteAllUserCredentials"
message="tns:ISecureStoreServiceApplication_DeleteAllUserCredentials_InputMessage"/>
    <wsdl:output
wsaw:Action="http://schemas.microsoft.com/sharepoint/2009/06/securestoreservice/ISecureStoreServiceApplication/DeleteAllUserCredentialsResponse"
message="tns:ISecureStoreServiceApplication_DeleteAllUserCredentials_OutputMessage"/>
    <wsdl:fault
wsaw:Action="http://schemas.microsoft.com/sharepoint/2009/06/securestoreservice/ISecureStoreServiceApplication/DeleteAllUserCredentialsArgumentExceptionFault"
name="ArgumentExceptionFault"
message="tns:ISecureStoreServiceApplication_DeleteAllUserCredentials_ArgumentExceptionFault_FaultMessage"/>

```

```

    <wsdl:fault
wsaw:Action="http://schemas.microsoft.com/sharepoint/2009/06/securestoreservice/ISecureStores
erviceApplication/DeleteAllUserCredentialsArgumentNullExceptionFault"
name="ArgumentNullExceptionFault"
message="tns:ISecureStoreServiceApplication_DeleteAllUserCredentials_ArgumentNullExceptionFau
lt FaultMessage"/>
    <wsdl:fault
wsaw:Action="http://schemas.microsoft.com/sharepoint/2009/06/securestoreservice/ISecureStores
erviceApplication/DeleteAllUserCredentialsSecureStoreServiceFaultFault"
name="SecureStoreServiceFaultFault"
message="tns:ISecureStoreServiceApplication_DeleteAllUserCredentials_SecureStoreServiceFaultF
ault FaultMessage"/>
    </wsdl:operation>
    <wsdl:operation name="IssueTicket">
    <wsdl:input
wsaw:Action="http://schemas.microsoft.com/sharepoint/2009/06/securestoreservice/ISecureStores
erviceApplication/IssueTicket"
message="tns:ISecureStoreServiceApplication_IssueTicket_InputMessage"/>
    <wsdl:output
wsaw:Action="http://schemas.microsoft.com/sharepoint/2009/06/securestoreservice/ISecureStores
erviceApplication/IssueTicketResponse"
message="tns:ISecureStoreServiceApplication_IssueTicket_OutputMessage"/>
    <wsdl:fault
wsaw:Action="http://schemas.microsoft.com/sharepoint/2009/06/securestoreservice/ISecureStores
erviceApplication/IssueTicketSecureStoreServiceFaultFault"
name="SecureStoreServiceFaultFault"
message="tns:ISecureStoreServiceApplication_IssueTicket_SecureStoreServiceFaultFault_FaultMes
sage"/>
    </wsdl:operation>
    <wsdl:operation name="RedeemTicket">
    <wsdl:input
wsaw:Action="http://schemas.microsoft.com/sharepoint/2009/06/securestoreservice/ISecureStores
erviceApplication/RedeemTicket"
message="tns:ISecureStoreServiceApplication_RedeemTicket_InputMessage"/>
    <wsdl:output
wsaw:Action="http://schemas.microsoft.com/sharepoint/2009/06/securestoreservice/ISecureStores
erviceApplication/RedeemTicketResponse"
message="tns:ISecureStoreServiceApplication_RedeemTicket_OutputMessage"/>
    <wsdl:fault
wsaw:Action="http://schemas.microsoft.com/sharepoint/2009/06/securestoreservice/ISecureStores
erviceApplication/RedeemTicketArgumentExceptionFault" name="ArgumentExceptionFault"
message="tns:ISecureStoreServiceApplication_RedeemTicket_ArgumentExceptionFault FaultMessage"
/>
    <wsdl:fault
wsaw:Action="http://schemas.microsoft.com/sharepoint/2009/06/securestoreservice/ISecureStores
erviceApplication/RedeemTicketArgumentNullExceptionFault" name="ArgumentNullExceptionFault"
message="tns:ISecureStoreServiceApplication_RedeemTicket_ArgumentNullExceptionFault_FaultMes
sage"/>
    <wsdl:fault
wsaw:Action="http://schemas.microsoft.com/sharepoint/2009/06/securestoreservice/ISecureStores
erviceApplication/RedeemTicketSecureStoreServiceCredentialsNotFoundFaultFault"
name="SecureStoreServiceCredentialsNotFoundFaultFault"
message="tns:ISecureStoreServiceApplication_RedeemTicket_SecureStoreServiceCredentialsNotFoun
dFaultFault FaultMessage"/>
    <wsdl:fault
wsaw:Action="http://schemas.microsoft.com/sharepoint/2009/06/securestoreservice/ISecureStores
erviceApplication/RedeemTicketSecureStoreServiceFaultFault"
name="SecureStoreServiceFaultFault"
message="tns:ISecureStoreServiceApplication_RedeemTicket_SecureStoreServiceFaultFault FaultMe
ssage"/>
    <wsdl:fault
wsaw:Action="http://schemas.microsoft.com/sharepoint/2009/06/securestoreservice/ISecureStores
erviceApplication/RedeemTicketSecureStoreServiceTargetApplicationNotFoundFaultFault"
name="SecureStoreServiceTargetApplicationNotFoundFaultFault"
message="tns:ISecureStoreServiceApplication_RedeemTicket_SecureStoreServiceTargetApplicationN
otFoundFaultFault FaultMessage"/>
    </wsdl:operation>
    <wsdl:operation name="GetCredentials">

```

```

    <wsdl:input
wsaw:Action="http://schemas.microsoft.com/sharepoint/2009/06/securestoreservice/ISecureStores
erviceApplication/GetCredentials"
message="tns:ISecureStoreServiceApplication_GetCredentials_InputMessage"/>
    <wsdl:output
wsaw:Action="http://schemas.microsoft.com/sharepoint/2009/06/securestoreservice/ISecureStores
erviceApplication/GetCredentialsResponse"
message="tns:ISecureStoreServiceApplication_GetCredentials_OutputMessage"/>
    <wsdl:fault
wsaw:Action="http://schemas.microsoft.com/sharepoint/2009/06/securestoreservice/ISecureStores
erviceApplication/GetCredentialsArgumentExceptionFault" name="ArgumentExceptionFault"
message="tns:ISecureStoreServiceApplication_GetCredentials_ArgumentExceptionFault_FaultMessag
e"/>
    <wsdl:fault
wsaw:Action="http://schemas.microsoft.com/sharepoint/2009/06/securestoreservice/ISecureStores
erviceApplication/GetCredentialsArgumentNullExceptionFault" name="ArgumentNullExceptionFault"
message="tns:ISecureStoreServiceApplication_GetCredentials_ArgumentNullExceptionFault_FaultMe
ssage"/>
    <wsdl:fault
wsaw:Action="http://schemas.microsoft.com/sharepoint/2009/06/securestoreservice/ISecureStores
erviceApplication/GetCredentialsSecureStoreServiceCredentialsNotFoundFaultFault"
name="SecureStoreServiceCredentialsNotFoundFaultFault"
message="tns:ISecureStoreServiceApplication_GetCredentials_SecureStoreServiceCredentialsNotFo
undFaultFault_FaultMessage"/>
    <wsdl:fault
wsaw:Action="http://schemas.microsoft.com/sharepoint/2009/06/securestoreservice/ISecureStores
erviceApplication/GetCredentialsSecureStoreServiceFaultFault"
name="SecureStoreServiceFaultFault"
message="tns:ISecureStoreServiceApplication_GetCredentials_SecureStoreServiceFaultFault_Fault
Message"/>
    <wsdl:fault
wsaw:Action="http://schemas.microsoft.com/sharepoint/2009/06/securestoreservice/ISecureStores
erviceApplication/GetCredentialsSecureStoreServiceTargetApplicationNotFoundFaultFault"
name="SecureStoreServiceTargetApplicationNotFoundFaultFault"
message="tns:ISecureStoreServiceApplication_GetCredentials_SecureStoreServiceTargetApplicatio
nNotFoundFaultFault_FaultMessage"/>
    </wsdl:operation>
    <wsdl:operation name="GetRestrictedCredentials">
    <wsdl:input
wsaw:Action="http://schemas.microsoft.com/sharepoint/2009/06/securestoreservice/ISecureStores
erviceApplication/GetRestrictedCredentials"
message="tns:ISecureStoreServiceApplication_GetRestrictedCredentials_InputMessage"/>
    <wsdl:output
wsaw:Action="http://schemas.microsoft.com/sharepoint/2009/06/securestoreservice/ISecureStores
erviceApplication/GetRestrictedCredentialsResponse"
message="tns:ISecureStoreServiceApplication_GetRestrictedCredentials_OutputMessage"/>
    <wsdl:fault
wsaw:Action="http://schemas.microsoft.com/sharepoint/2009/06/securestoreservice/ISecureStores
erviceApplication/GetRestrictedCredentialsArgumentExceptionFault"
name="ArgumentExceptionFault"
message="tns:ISecureStoreServiceApplication_GetRestrictedCredentials_ArgumentExceptionFault_F
aultMessage"/>
    <wsdl:fault
wsaw:Action="http://schemas.microsoft.com/sharepoint/2009/06/securestoreservice/ISecureStores
erviceApplication/GetRestrictedCredentialsArgumentNullExceptionFault"
name="ArgumentNullExceptionFault"
message="tns:ISecureStoreServiceApplication_GetRestrictedCredentials_ArgumentNullExceptionFau
lt_FaultMessage"/>
    <wsdl:fault
wsaw:Action="http://schemas.microsoft.com/sharepoint/2009/06/securestoreservice/ISecureStores
erviceApplication/GetRestrictedCredentialsSecureStoreServiceCredentialsNotFoundFaultFault"
name="SecureStoreServiceCredentialsNotFoundFaultFault"
message="tns:ISecureStoreServiceApplication_GetRestrictedCredentials_SecureStoreServiceCreden
tialsNotFoundFaultFault_FaultMessage"/>
    <wsdl:fault
wsaw:Action="http://schemas.microsoft.com/sharepoint/2009/06/securestoreservice/ISecureStores
erviceApplication/GetRestrictedCredentialsSecureStoreServiceFaultFault"
name="SecureStoreServiceFaultFault"

```

```

message="tns:ISecureStoreServiceApplication_GetRestrictedCredentials_SecureStoreServiceFaultFault FaultMessage"/>
  <wsdl:fault
wsaw:Action="http://schemas.microsoft.com/sharepoint/2009/06/securestoreservice/ISecureStoreServiceApplication/GetRestrictedCredentialsSecureStoreServiceTargetApplicationNotFoundFaultFault" name="SecureStoreServiceTargetApplicationNotFoundFaultFault"
message="tns:ISecureStoreServiceApplication_GetRestrictedCredentials_SecureStoreServiceTargetApplicationNotFoundFaultFault FaultMessage"/>
  </wsdl:operation>
  <wsdl:operation name="SetCredentials">
    <wsdl:input
wsaw:Action="http://schemas.microsoft.com/sharepoint/2009/06/securestoreservice/ISecureStoreServiceApplication/SetCredentials"
message="tns:ISecureStoreServiceApplication_SetCredentials InputMessage"/>
    <wsdl:output
wsaw:Action="http://schemas.microsoft.com/sharepoint/2009/06/securestoreservice/ISecureStoreServiceApplication/SetCredentialsResponse"
message="tns:ISecureStoreServiceApplication_SetCredentials_OutputMessage"/>
    <wsdl:fault
wsaw:Action="http://schemas.microsoft.com/sharepoint/2009/06/securestoreservice/ISecureStoreServiceApplication/SetCredentialsArgumentExceptionFault" name="ArgumentExceptionFault"
message="tns:ISecureStoreServiceApplication_SetCredentials_ArgumentExceptionFault FaultMessage"/>
    <wsdl:fault
wsaw:Action="http://schemas.microsoft.com/sharepoint/2009/06/securestoreservice/ISecureStoreServiceApplication/SetCredentialsArgumentNullExceptionFault" name="ArgumentNullExceptionFault"
message="tns:ISecureStoreServiceApplication_SetCredentials_ArgumentNullExceptionFault FaultMessage"/>
    <wsdl:fault
wsaw:Action="http://schemas.microsoft.com/sharepoint/2009/06/securestoreservice/ISecureStoreServiceApplication/SetCredentialsSecureStoreServiceFaultFault" name="SecureStoreServiceFaultFault"
message="tns:ISecureStoreServiceApplication_SetCredentials_SecureStoreServiceFaultFault FaultMessage"/>
    <wsdl:fault
wsaw:Action="http://schemas.microsoft.com/sharepoint/2009/06/securestoreservice/ISecureStoreServiceApplication/SetCredentialsSecureStoreServiceTargetApplicationNotFoundFaultFault" name="SecureStoreServiceTargetApplicationNotFoundFaultFault"
message="tns:ISecureStoreServiceApplication_SetCredentials_SecureStoreServiceTargetApplicationNotFoundFaultFault FaultMessage"/>
  </wsdl:operation>
  <wsdl:operation name="DeleteCredentials">
    <wsdl:input
wsaw:Action="http://schemas.microsoft.com/sharepoint/2009/06/securestoreservice/ISecureStoreServiceApplication/DeleteCredentials"
message="tns:ISecureStoreServiceApplication_DeleteCredentials_InputMessage"/>
    <wsdl:output
wsaw:Action="http://schemas.microsoft.com/sharepoint/2009/06/securestoreservice/ISecureStoreServiceApplication/DeleteCredentialsResponse"
message="tns:ISecureStoreServiceApplication_DeleteCredentials_OutputMessage"/>
    <wsdl:fault
wsaw:Action="http://schemas.microsoft.com/sharepoint/2009/06/securestoreservice/ISecureStoreServiceApplication/DeleteCredentialsArgumentExceptionFault" name="ArgumentExceptionFault"
message="tns:ISecureStoreServiceApplication_DeleteCredentials_ArgumentExceptionFault_FaultMessage"/>
    <wsdl:fault
wsaw:Action="http://schemas.microsoft.com/sharepoint/2009/06/securestoreservice/ISecureStoreServiceApplication/DeleteCredentialsArgumentNullExceptionFault" name="ArgumentNullExceptionFault"
message="tns:ISecureStoreServiceApplication_DeleteCredentials_ArgumentNullExceptionFault_FaultMessage"/>
    <wsdl:fault
wsaw:Action="http://schemas.microsoft.com/sharepoint/2009/06/securestoreservice/ISecureStoreServiceApplication/DeleteCredentialsSecureStoreServiceCredentialsNotFoundFaultFault" name="SecureStoreServiceCredentialsNotFoundFaultFault"
message="tns:ISecureStoreServiceApplication_DeleteCredentials_SecureStoreServiceCredentialsNotFoundFaultFault_FaultMessage"/>
    <wsdl:fault
wsaw:Action="http://schemas.microsoft.com/sharepoint/2009/06/securestoreservice/ISecureStoreServiceApplication/DeleteCredentialsSecureStoreServiceFaultFault"

```

```

name="SecureStoreServiceFaultFault"
message="tns:ISecureStoreServiceApplication DeleteCredentials SecureStoreServiceFaultFault FaultMessage"/>
  <wsdl:fault
wsaw:Action="http://schemas.microsoft.com/sharepoint/2009/06/securestoreservice/ISecureStoresServiceApplication/DeleteCredentialsSecureStoreServiceTargetApplicationNotFoundFaultFault"
name="SecureStoreServiceTargetApplicationNotFoundFaultFault"
message="tns:ISecureStoreServiceApplication DeleteCredentials SecureStoreServiceTargetApplicationNotFoundFaultFault_FaultMessage"/>
  </wsdl:operation>
  <wsdl:operation name="GetUserApplication">
    <wsdl:input
wsaw:Action="http://schemas.microsoft.com/sharepoint/2009/06/securestoreservice/ISecureStoresServiceApplication/GetUserApplication"
message="tns:ISecureStoreServiceApplication_GetUserApplication_InputMessage"/>
    <wsdl:output
wsaw:Action="http://schemas.microsoft.com/sharepoint/2009/06/securestoreservice/ISecureStoresServiceApplication/GetUserApplicationResponse"
message="tns:ISecureStoreServiceApplication_GetUserApplication_OutputMessage"/>
    <wsdl:fault
wsaw:Action="http://schemas.microsoft.com/sharepoint/2009/06/securestoreservice/ISecureStoresServiceApplication/GetUserApplicationArgumentExceptionFault" name="ArgumentExceptionFault"
message="tns:ISecureStoreServiceApplication_GetUserApplication_ArgumentExceptionFault_FaultMessage"/>
    <wsdl:fault
wsaw:Action="http://schemas.microsoft.com/sharepoint/2009/06/securestoreservice/ISecureStoresServiceApplication/GetUserApplicationArgumentNullExceptionFault"
name="ArgumentNullExceptionFault"
message="tns:ISecureStoreServiceApplication_GetUserApplication_ArgumentNullExceptionFault_FaultMessage"/>
    <wsdl:fault
wsaw:Action="http://schemas.microsoft.com/sharepoint/2009/06/securestoreservice/ISecureStoresServiceApplication/GetUserApplicationSecureStoreServiceFaultFault"
name="SecureStoreServiceFaultFault"
message="tns:ISecureStoreServiceApplication_GetUserApplication_SecureStoreServiceFaultFault_FaultMessage"/>
    <wsdl:fault
wsaw:Action="http://schemas.microsoft.com/sharepoint/2009/06/securestoreservice/ISecureStoresServiceApplication/GetUserApplicationSecureStoreServiceTargetApplicationNotFoundFaultFault"
name="SecureStoreServiceTargetApplicationNotFoundFaultFault"
message="tns:ISecureStoreServiceApplication_GetUserApplication_SecureStoreServiceTargetApplicationNotFoundFaultFault_FaultMessage"/>
  </wsdl:operation>
  <wsdl:operation name="GetUserApplicationFields">
    <wsdl:input
wsaw:Action="http://schemas.microsoft.com/sharepoint/2009/06/securestoreservice/ISecureStoresServiceApplication/GetUserApplicationFields"
message="tns:ISecureStoreServiceApplication_GetUserApplicationFields_InputMessage"/>
    <wsdl:output
wsaw:Action="http://schemas.microsoft.com/sharepoint/2009/06/securestoreservice/ISecureStoresServiceApplication/GetUserApplicationFieldsResponse"
message="tns:ISecureStoreServiceApplication GetUserApplicationFields OutputMessage"/>
    <wsdl:fault
wsaw:Action="http://schemas.microsoft.com/sharepoint/2009/06/securestoreservice/ISecureStoresServiceApplication/GetUserApplicationFieldsArgumentExceptionFault"
name="ArgumentExceptionFault"
message="tns:ISecureStoreServiceApplication_GetUserApplicationFields_ArgumentExceptionFault_FaultMessage"/>
    <wsdl:fault
wsaw:Action="http://schemas.microsoft.com/sharepoint/2009/06/securestoreservice/ISecureStoresServiceApplication/GetUserApplicationFieldsArgumentNullExceptionFault"
name="ArgumentNullExceptionFault"
message="tns:ISecureStoreServiceApplication_GetUserApplicationFields_ArgumentNullExceptionFault FaultMessage"/>
    <wsdl:fault
wsaw:Action="http://schemas.microsoft.com/sharepoint/2009/06/securestoreservice/ISecureStoresServiceApplication/GetUserApplicationFieldsSecureStoreServiceFaultFault"
name="SecureStoreServiceFaultFault"
message="tns:ISecureStoreServiceApplication GetUserApplicationFields SecureStoreServiceFaultFault_FaultMessage"/>

```

```

    <wsdl:fault
wsaw:Action="http://schemas.microsoft.com/sharepoint/2009/06/securestoreservice/ISecureStores
erviceApplication/GetUserApplicationFieldsSecureStoreServiceTargetApplicationNotFoundFaultFau
lt" name="SecureStoreServiceTargetApplicationNotFoundFaultFault"
message="tns:ISecureStoreServiceApplication_GetUserApplicationFields_SecureStoreServiceTarget
ApplicationNotFoundFaultFault FaultMessage"/>
    </wsdl:operation>
    <wsdl:operation name="CreateConnectionSettings">
    <wsdl:input
wsaw:Action="http://schemas.microsoft.com/sharepoint/2009/06/securestoreservice/ISecureStores
erviceApplication/CreateConnectionSettings"
message="tns:ISecureStoreServiceApplication_CreateConnectionSettings_InputMessage"/>
    <wsdl:output
wsaw:Action="http://schemas.microsoft.com/sharepoint/2009/06/securestoreservice/ISecureStores
erviceApplication/CreateConnectionSettingsResponse"
message="tns:ISecureStoreServiceApplication_CreateConnectionSettings_OutputMessage"/>
    <wsdl:fault
wsaw:Action="http://schemas.microsoft.com/sharepoint/2009/06/securestoreservice/ISecureStores
erviceApplication/CreateConnectionSettingsArgumentExceptionFault"
name="ArgumentExceptionFault"
message="tns:ISecureStoreServiceApplication_CreateConnectionSettings_ArgumentExceptionFault_F
aultMessage"/>
    <wsdl:fault
wsaw:Action="http://schemas.microsoft.com/sharepoint/2009/06/securestoreservice/ISecureStores
erviceApplication/CreateConnectionSettingsArgumentNullExceptionFault"
name="ArgumentNullExceptionFault"
message="tns:ISecureStoreServiceApplication_CreateConnectionSettings_ArgumentNullExceptionFau
lt_FaultMessage"/>
    <wsdl:fault
wsaw:Action="http://schemas.microsoft.com/sharepoint/2009/06/securestoreservice/ISecureStores
erviceApplication/CreateConnectionSettingsSecureStoreServiceConnectionSettingsAlreadyExistFau
ltFault" name="SecureStoreServiceConnectionSettingsAlreadyExistFaultFault"
message="tns:ISecureStoreServiceApplication_CreateConnectionSettings_SecureStoreServiceConnec
tionSettingsAlreadyExistFaultFault FaultMessage"/>
    <wsdl:fault
wsaw:Action="http://schemas.microsoft.com/sharepoint/2009/06/securestoreservice/ISecureStores
erviceApplication/CreateConnectionSettingsSecureStoreServiceFaultFault"
name="SecureStoreServiceFaultFault"
message="tns:ISecureStoreServiceApplication_CreateConnectionSettings_SecureStoreServiceFaultF
ault FaultMessage"/>
    </wsdl:operation>
    <wsdl:operation name="GetConnectionSettings">
    <wsdl:input
wsaw:Action="http://schemas.microsoft.com/sharepoint/2009/06/securestoreservice/ISecureStores
erviceApplication/GetConnectionSettings"
message="tns:ISecureStoreServiceApplication_GetConnectionSettings_InputMessage"/>
    <wsdl:output
wsaw:Action="http://schemas.microsoft.com/sharepoint/2009/06/securestoreservice/ISecureStores
erviceApplication/GetConnectionSettingsResponse"
message="tns:ISecureStoreServiceApplication_GetConnectionSettings_OutputMessage"/>
    <wsdl:fault
wsaw:Action="http://schemas.microsoft.com/sharepoint/2009/06/securestoreservice/ISecureStores
erviceApplication/GetConnectionSettingsArgumentExceptionFault" name="ArgumentExceptionFault"
message="tns:ISecureStoreServiceApplication_GetConnectionSettings_ArgumentExceptionFault_Fau
ltMessage"/>
    <wsdl:fault
wsaw:Action="http://schemas.microsoft.com/sharepoint/2009/06/securestoreservice/ISecureStores
erviceApplication/GetConnectionSettingsArgumentNullExceptionFault"
name="ArgumentNullExceptionFault"
message="tns:ISecureStoreServiceApplication_GetConnectionSettings_ArgumentNullExceptionFault_
FaultMessage"/>
    <wsdl:fault
wsaw:Action="http://schemas.microsoft.com/sharepoint/2009/06/securestoreservice/ISecureStores
erviceApplication/GetConnectionSettingsConnectionSettingsNotFoundFaultFault"
name="ConnectionSettingsNotFoundFaultFault"
message="tns:ISecureStoreServiceApplication_GetConnectionSettings_ConnectionSettingsNotFoundF
aultFault_FaultMessage"/>
    <wsdl:fault
wsaw:Action="http://schemas.microsoft.com/sharepoint/2009/06/securestoreservice/ISecureStores

```

```

erviceApplication/GetConnectionSettingsSecureStoreServiceFaultFault"
name="SecureStoreServiceFaultFault"
message="tns:ISecureStoreServiceApplication GetConnectionSettings SecureStoreServiceFaultFault
FaultMessage"/>
</wsdl:operation>
<wsdl:operation name="GetChildConnectionSettings">
  <wsdl:input
wsaw:Action="http://schemas.microsoft.com/sharepoint/2009/06/securestoreservice/ISecureStores
erviceApplication/GetChildConnectionSettings"
message="tns:ISecureStoreServiceApplication GetChildConnectionSettings InputMessage"/>
  <wsdl:output
wsaw:Action="http://schemas.microsoft.com/sharepoint/2009/06/securestoreservice/ISecureStores
erviceApplication/GetChildConnectionSettingsResponse"
message="tns:ISecureStoreServiceApplication GetChildConnectionSettings OutputMessage"/>
  <wsdl:fault
wsaw:Action="http://schemas.microsoft.com/sharepoint/2009/06/securestoreservice/ISecureStores
erviceApplication/GetChildConnectionSettingsArgumentExceptionFault"
name="ArgumentExceptionFault"
message="tns:ISecureStoreServiceApplication_GetChildConnectionSettings_ArgumentExceptionFault
_FaultMessage"/>
  <wsdl:fault
wsaw:Action="http://schemas.microsoft.com/sharepoint/2009/06/securestoreservice/ISecureStores
erviceApplication/GetChildConnectionSettingsArgumentNullExceptionFault"
name="ArgumentNullExceptionFault"
message="tns:ISecureStoreServiceApplication GetChildConnectionSettings ArgumentNullExceptionF
ault_FaultMessage"/>
  <wsdl:fault
wsaw:Action="http://schemas.microsoft.com/sharepoint/2009/06/securestoreservice/ISecureStores
erviceApplication/GetChildConnectionSettingsConnectionSettingsNotFoundFaultFault"
name="ConnectionSettingsNotFoundFaultFault"
message="tns:ISecureStoreServiceApplication_GetChildConnectionSettings_ConnectionSettingsNotF
oundFaultFault_FaultMessage"/>
  <wsdl:fault
wsaw:Action="http://schemas.microsoft.com/sharepoint/2009/06/securestoreservice/ISecureStores
erviceApplication/GetChildConnectionSettingsSecureStoreServiceFaultFault"
name="SecureStoreServiceFaultFault"
message="tns:ISecureStoreServiceApplication_GetChildConnectionSettings_SecureStoreServiceFaul
tFault_FaultMessage"/>
</wsdl:operation>
<wsdl:operation name="GetAllConnectionSettings">
  <wsdl:input
wsaw:Action="http://schemas.microsoft.com/sharepoint/2009/06/securestoreservice/ISecureStores
erviceApplication/GetAllConnectionSettings"
message="tns:ISecureStoreServiceApplication_GetAllConnectionSettings_InputMessage"/>
  <wsdl:output
wsaw:Action="http://schemas.microsoft.com/sharepoint/2009/06/securestoreservice/ISecureStores
erviceApplication/GetAllConnectionSettingsResponse"
message="tns:ISecureStoreServiceApplication_GetAllConnectionSettings_OutputMessage"/>
  <wsdl:fault
wsaw:Action="http://schemas.microsoft.com/sharepoint/2009/06/securestoreservice/ISecureStores
erviceApplication/GetAllConnectionSettingsArgumentExceptionFault"
name="ArgumentExceptionFault"
message="tns:ISecureStoreServiceApplication_GetAllConnectionSettings_ArgumentExceptionFault_F
aultMessage"/>
  <wsdl:fault
wsaw:Action="http://schemas.microsoft.com/sharepoint/2009/06/securestoreservice/ISecureStores
erviceApplication/GetAllConnectionSettingsArgumentNullExceptionFault"
name="ArgumentNullExceptionFault"
message="tns:ISecureStoreServiceApplication_GetAllConnectionSettings_ArgumentNullExceptionFau
lt_FaultMessage"/>
  <wsdl:fault
wsaw:Action="http://schemas.microsoft.com/sharepoint/2009/06/securestoreservice/ISecureStores
erviceApplication/GetAllConnectionSettingsSecureStoreServiceFaultFault"
name="SecureStoreServiceFaultFault"
message="tns:ISecureStoreServiceApplication_GetAllConnectionSettings_SecureStoreServiceFaul
tFault_FaultMessage"/>
</wsdl:operation>
<wsdl:operation name="UpdateConnectionSettings">
  <wsdl:input
wsaw:Action="http://schemas.microsoft.com/sharepoint/2009/06/securestoreservice/ISecureStores

```

```

erviceApplication/UpdateConnectionSettings"
message="tns:ISecureStoreServiceApplication UpdateConnectionSettings InputMessage"/>
  <wsdl:output
wsaw:Action="http://schemas.microsoft.com/sharepoint/2009/06/securestoreservice/ISecureStores
erviceApplication/UpdateConnectionSettingsResponse"
message="tns:ISecureStoreServiceApplication_UpdateConnectionSettings_OutputMessage"/>
  <wsdl:fault
wsaw:Action="http://schemas.microsoft.com/sharepoint/2009/06/securestoreservice/ISecureStores
erviceApplication/UpdateConnectionSettingsArgumentExceptionFault"
name="ArgumentExceptionFault"
message="tns:ISecureStoreServiceApplication_UpdateConnectionSettings_ArgumentExceptionFault_F
aultMessage"/>
  <wsdl:fault
wsaw:Action="http://schemas.microsoft.com/sharepoint/2009/06/securestoreservice/ISecureStores
erviceApplication/UpdateConnectionSettingsArgumentNullExceptionFault"
name="ArgumentNullExceptionFault"
message="tns:ISecureStoreServiceApplication_UpdateConnectionSettings_ArgumentNullExceptionFau
lt_FaultMessage"/>
  <wsdl:fault
wsaw:Action="http://schemas.microsoft.com/sharepoint/2009/06/securestoreservice/ISecureStores
erviceApplication/UpdateConnectionSettingsConnectionSettingsNotFoundFaultFault"
name="ConnectionSettingsNotFoundFaultFault"
message="tns:ISecureStoreServiceApplication_UpdateConnectionSettings_ConnectionSettingsNotFou
ndFaultFault_FaultMessage"/>
  <wsdl:fault
wsaw:Action="http://schemas.microsoft.com/sharepoint/2009/06/securestoreservice/ISecureStores
erviceApplication/UpdateConnectionSettingsSecureStoreServiceFaultFault"
name="SecureStoreServiceFaultFault"
message="tns:ISecureStoreServiceApplication_UpdateConnectionSettings_SecureStoreServiceFaultF
ault_FaultMessage"/>
  </wsdl:operation>
  <wsdl:operation name="DeleteConnectionSettings">
    <wsdl:input
wsaw:Action="http://schemas.microsoft.com/sharepoint/2009/06/securestoreservice/ISecureStores
erviceApplication/DeleteConnectionSettings"
message="tns:ISecureStoreServiceApplication_DeleteConnectionSettings_InputMessage"/>
    <wsdl:output
wsaw:Action="http://schemas.microsoft.com/sharepoint/2009/06/securestoreservice/ISecureStores
erviceApplication/DeleteConnectionSettingsResponse"
message="tns:ISecureStoreServiceApplication DeleteConnectionSettings OutputMessage"/>
    <wsdl:fault
wsaw:Action="http://schemas.microsoft.com/sharepoint/2009/06/securestoreservice/ISecureStores
erviceApplication/DeleteConnectionSettingsArgumentExceptionFault"
name="ArgumentExceptionFault"
message="tns:ISecureStoreServiceApplication DeleteConnectionSettings_ArgumentExceptionFault_F
aultMessage"/>
    <wsdl:fault
wsaw:Action="http://schemas.microsoft.com/sharepoint/2009/06/securestoreservice/ISecureStores
erviceApplication/DeleteConnectionSettingsArgumentNullExceptionFault"
name="ArgumentNullExceptionFault"
message="tns:ISecureStoreServiceApplication_DeleteConnectionSettings_ArgumentNullExceptionFau
lt_FaultMessage"/>
    <wsdl:fault
wsaw:Action="http://schemas.microsoft.com/sharepoint/2009/06/securestoreservice/ISecureStores
erviceApplication/DeleteConnectionSettingsConnectionSettingsNotFoundFaultFault"
name="ConnectionSettingsNotFoundFaultFault"
message="tns:ISecureStoreServiceApplication_DeleteConnectionSettings_ConnectionSettingsNotFou
ndFaultFault_FaultMessage"/>
    <wsdl:fault
wsaw:Action="http://schemas.microsoft.com/sharepoint/2009/06/securestoreservice/ISecureStores
erviceApplication/DeleteConnectionSettingsSecureStoreServiceFaultFault"
name="SecureStoreServiceFaultFault"
message="tns:ISecureStoreServiceApplication_DeleteConnectionSettings_SecureStoreServiceFaultF
ault_FaultMessage"/>
  </wsdl:operation>
</wsdl:portType>
  <wsdl:binding name="DefaultBinding_ISecureStoreServiceApplication"
type="tns:ISecureStoreServiceApplication">
    <soap:binding transport="http://schemas.xmlsoap.org/soap/http"/>
    <wsdl:operation name="GetChangeMasterSecretKeyToken">

```



```

    <soap:operation
soapAction="http://schemas.microsoft.com/sharepoint/2009/06/securestoreservice/ISecureStoreSe
rvicApplication/GetChangeMasterSecretKeyToken" style="document"/>
    <wsdl:input>
        <soap:body use="literal"/>
    </wsdl:input>
    <wsdl:output>
        <soap:body use="literal"/>
    </wsdl:output>
</wsdl:operation>
<wsdl:operation name="ChangeMasterSecretKey">
    <soap:operation
soapAction="http://schemas.microsoft.com/sharepoint/2009/06/securestoreservice/ISecureStoreSe
rvicApplication/ChangeMasterSecretKey" style="document"/>
    <wsdl:input>
        <soap:body use="literal"/>
    </wsdl:input>
</wsdl:operation>
<wsdl:operation name="IsMasterSecretKeyPopulated">
    <soap:operation
soapAction="http://schemas.microsoft.com/sharepoint/2009/06/securestoreservice/ISecureStoreSe
rvicApplication/IsMasterSecretKeyPopulated" style="document"/>
    <wsdl:input>
        <soap:body use="literal"/>
    </wsdl:input>
    <wsdl:output>
        <soap:body use="literal"/>
    </wsdl:output>
</wsdl:operation>
<wsdl:operation name="SetMasterSecretKey">
    <soap:operation
soapAction="http://schemas.microsoft.com/sharepoint/2009/06/securestoreservice/ISecureStoreSe
rvicApplication/SetMasterSecretKey" style="document"/>
    <wsdl:input>
        <soap:body use="literal"/>
    </wsdl:input>
    <wsdl:output>
        <soap:body use="literal"/>
    </wsdl:output>
    <wsdl:fault name="SecureStoreServiceFaultFault">
        <soap:fault use="literal" name="SecureStoreServiceFaultFault" namespace=""/>
    </wsdl:fault>
</wsdl:operation>
<wsdl:operation name="SetChangeKeyPassphrase">
    <soap:operation
soapAction="http://schemas.microsoft.com/sharepoint/2009/06/securestoreservice/ISecureStoreSe
rvicApplication/SetChangeKeyPassphrase" style="document"/>
    <wsdl:input>
        <soap:body use="literal"/>
    </wsdl:input>
    <wsdl:output>
        <soap:body use="literal"/>
    </wsdl:output>
</wsdl:operation>
<wsdl:operation name="CreateApplication">
    <soap:operation
soapAction="http://schemas.microsoft.com/sharepoint/2009/06/securestoreservice/ISecureStoreSe
rvicApplication/CreateApplication" style="document"/>
    <wsdl:input>
        <soap:body use="literal"/>
    </wsdl:input>
    <wsdl:output>
        <soap:body use="literal"/>
    </wsdl:output>
    <wsdl:fault name="ArgumentExceptionFault">
        <soap:fault use="literal" name="ArgumentExceptionFault" namespace=""/>
    </wsdl:fault>
    <wsdl:fault name="ArgumentNullExceptionFault">
        <soap:fault use="literal" name="ArgumentNullExceptionFault" namespace=""/>
    </wsdl:fault>

```

```

</wsdl:fault>
<wsdl:fault name="ArgumentOutOfRangeExceptionFault">
  <soap:fault use="literal" name="ArgumentOutOfRangeExceptionFault" namespace=""/>
</wsdl:fault>
<wsdl:fault name="SecureStoreServiceFaultFault">
  <soap:fault use="literal" name="SecureStoreServiceFaultFault" namespace=""/>
</wsdl:fault>
</wsdl:operation>
<wsdl:operation name="UpdateApplication">
  <soap:operation
soapAction="http://schemas.microsoft.com/sharepoint/2009/06/securestoreservice/ISecureStoreSe
rvicesApplication/UpdateApplication" style="document"/>
  <wsdl:input>
    <soap:body use="literal"/>
  </wsdl:input>
  <wsdl:output>
    <soap:body use="literal"/>
  </wsdl:output>
  <wsdl:fault name="ArgumentExceptionFault">
    <soap:fault use="literal" name="ArgumentExceptionFault" namespace=""/>
  </wsdl:fault>
  <wsdl:fault name="ArgumentNullExceptionFault">
    <soap:fault use="literal" name="ArgumentNullExceptionFault" namespace=""/>
  </wsdl:fault>
  <wsdl:fault name="SecureStoreServiceFaultFault">
    <soap:fault use="literal" name="SecureStoreServiceFaultFault" namespace=""/>
  </wsdl:fault>
  <wsdl:fault name="SecureStoreServiceTargetApplicationNotFoundFaultFault">
    <soap:fault use="literal"
name="SecureStoreServiceTargetApplicationNotFoundFaultFault" namespace=""/>
  </wsdl:fault>
</wsdl:operation>
<wsdl:operation name="DeleteApplication">
  <soap:operation
soapAction="http://schemas.microsoft.com/sharepoint/2009/06/securestoreservice/ISecureStoreSe
rvicesApplication/DeleteApplication" style="document"/>
  <wsdl:input>
    <soap:body use="literal"/>
  </wsdl:input>
  <wsdl:output>
    <soap:body use="literal"/>
  </wsdl:output>
  <wsdl:fault name="ArgumentExceptionFault">
    <soap:fault use="literal" name="ArgumentExceptionFault" namespace=""/>
  </wsdl:fault>
  <wsdl:fault name="ArgumentNullExceptionFault">
    <soap:fault use="literal" name="ArgumentNullExceptionFault" namespace=""/>
  </wsdl:fault>
  <wsdl:fault name="SecureStoreServiceFaultFault">
    <soap:fault use="literal" name="SecureStoreServiceFaultFault" namespace=""/>
  </wsdl:fault>
  <wsdl:fault name="SecureStoreServiceTargetApplicationNotFoundFaultFault">
    <soap:fault use="literal"
name="SecureStoreServiceTargetApplicationNotFoundFaultFault" namespace=""/>
  </wsdl:fault>
</wsdl:operation>
<wsdl:operation name="GetApplicationClaims">
  <soap:operation
soapAction="http://schemas.microsoft.com/sharepoint/2009/06/securestoreservice/ISecureStoreSe
rvicesApplication/GetApplicationClaims" style="document"/>
  <wsdl:input>
    <soap:body use="literal"/>
  </wsdl:input>
  <wsdl:output>
    <soap:body use="literal"/>
  </wsdl:output>
  <wsdl:fault name="ArgumentExceptionFault">
    <soap:fault use="literal" name="ArgumentExceptionFault" namespace=""/>
  </wsdl:fault>

```

```

    <wsdl:fault name="ArgumentNullExceptionFault">
      <soap:fault use="literal" name="ArgumentNullExceptionFault" namespace=""/>
    </wsdl:fault>
    <wsdl:fault name="SecureStoreServiceFaultFault">
      <soap:fault use="literal" name="SecureStoreServiceFaultFault" namespace=""/>
    </wsdl:fault>
    <wsdl:fault name="SecureStoreServiceTargetApplicationNotFoundFaultFault">
      <soap:fault use="literal"
name="SecureStoreServiceTargetApplicationNotFoundFaultFault" namespace=""/>
    </wsdl:fault>
  </wsdl:operation>
  <wsdl:operation name="GetApplicationGroupClaims">
    <soap:operation
soapAction="http://schemas.microsoft.com/sharepoint/2009/06/securestoreservice/ISecureStoreSe
rvicesApplication/GetApplicationGroupClaims" style="document"/>
    <wsdl:input>
      <soap:body use="literal"/>
    </wsdl:input>
    <wsdl:output>
      <soap:body use="literal"/>
    </wsdl:output>
    <wsdl:fault name="ArgumentExceptionFault">
      <soap:fault use="literal" name="ArgumentExceptionFault" namespace=""/>
    </wsdl:fault>
    <wsdl:fault name="ArgumentNullExceptionFault">
      <soap:fault use="literal" name="ArgumentNullExceptionFault" namespace=""/>
    </wsdl:fault>
    <wsdl:fault name="SecureStoreServiceFaultFault">
      <soap:fault use="literal" name="SecureStoreServiceFaultFault" namespace=""/>
    </wsdl:fault>
    <wsdl:fault name="SecureStoreServiceTargetApplicationNotFoundFaultFault">
      <soap:fault use="literal"
name="SecureStoreServiceTargetApplicationNotFoundFaultFault" namespace=""/>
    </wsdl:fault>
  </wsdl:operation>
  <wsdl:operation name="GetApplicationAdministratorClaims">
    <soap:operation
soapAction="http://schemas.microsoft.com/sharepoint/2009/06/securestoreservice/ISecureStoreSe
rvicesApplication/GetApplicationAdministratorClaims" style="document"/>
    <wsdl:input>
      <soap:body use="literal"/>
    </wsdl:input>
    <wsdl:output>
      <soap:body use="literal"/>
    </wsdl:output>
    <wsdl:fault name="ArgumentExceptionFault">
      <soap:fault use="literal" name="ArgumentExceptionFault" namespace=""/>
    </wsdl:fault>
    <wsdl:fault name="ArgumentNullExceptionFault">
      <soap:fault use="literal" name="ArgumentNullExceptionFault" namespace=""/>
    </wsdl:fault>
    <wsdl:fault name="SecureStoreServiceFaultFault">
      <soap:fault use="literal" name="SecureStoreServiceFaultFault" namespace=""/>
    </wsdl:fault>
    <wsdl:fault name="SecureStoreServiceTargetApplicationNotFoundFaultFault">
      <soap:fault use="literal"
name="SecureStoreServiceTargetApplicationNotFoundFaultFault" namespace=""/>
    </wsdl:fault>
  </wsdl:operation>
  <wsdl:operation name="GetApplicationTicketRedeemerClaims">
    <soap:operation
soapAction="http://schemas.microsoft.com/sharepoint/2009/06/securestoreservice/ISecureStoreSe
rvicesApplication/GetApplicationTicketRedeemerClaims" style="document"/>
    <wsdl:input>
      <soap:body use="literal"/>
    </wsdl:input>
    <wsdl:output>
      <soap:body use="literal"/>
    </wsdl:output>

```

```

    <wsdl:fault name="ArgumentExceptionFault">
      <soap:fault use="literal" name="ArgumentExceptionFault" namespace=""/>
    </wsdl:fault>
  <wsdl:fault name="ArgumentNullExceptionFault">
    <soap:fault use="literal" name="ArgumentNullExceptionFault" namespace=""/>
  </wsdl:fault>
  <wsdl:fault name="SecureStoreServiceFaultFault">
    <soap:fault use="literal" name="SecureStoreServiceFaultFault" namespace=""/>
  </wsdl:fault>
  <wsdl:fault name="SecureStoreServiceTargetApplicationNotFoundFaultFault">
    <soap:fault use="literal"
name="SecureStoreServiceTargetApplicationNotFoundFaultFault" namespace=""/>
  </wsdl:fault>
</wsdl:operation>
<wsdl:operation name="GetApplication">
  <soap:operation
soapAction="http://schemas.microsoft.com/sharepoint/2009/06/securestoreservice/ISecureStoreSe
rvicesApplication/GetApplication" style="document"/>
  <wsdl:input>
    <soap:body use="literal"/>
  </wsdl:input>
  <wsdl:output>
    <soap:body use="literal"/>
  </wsdl:output>
  <wsdl:fault name="ArgumentExceptionFault">
    <soap:fault use="literal" name="ArgumentExceptionFault" namespace=""/>
  </wsdl:fault>
  <wsdl:fault name="ArgumentNullExceptionFault">
    <soap:fault use="literal" name="ArgumentNullExceptionFault" namespace=""/>
  </wsdl:fault>
  <wsdl:fault name="SecureStoreServiceFaultFault">
    <soap:fault use="literal" name="SecureStoreServiceFaultFault" namespace=""/>
  </wsdl:fault>
  <wsdl:fault name="SecureStoreServiceTargetApplicationNotFoundFaultFault">
    <soap:fault use="literal"
name="SecureStoreServiceTargetApplicationNotFoundFaultFault" namespace=""/>
  </wsdl:fault>
</wsdl:operation>
<wsdl:operation name="GetApplicationFields">
  <soap:operation
soapAction="http://schemas.microsoft.com/sharepoint/2009/06/securestoreservice/ISecureStoreSe
rvicesApplication/GetApplicationFields" style="document"/>
  <wsdl:input>
    <soap:body use="literal"/>
  </wsdl:input>
  <wsdl:output>
    <soap:body use="literal"/>
  </wsdl:output>
  <wsdl:fault name="ArgumentExceptionFault">
    <soap:fault use="literal" name="ArgumentExceptionFault" namespace=""/>
  </wsdl:fault>
  <wsdl:fault name="ArgumentNullExceptionFault">
    <soap:fault use="literal" name="ArgumentNullExceptionFault" namespace=""/>
  </wsdl:fault>
  <wsdl:fault name="SecureStoreServiceFaultFault">
    <soap:fault use="literal" name="SecureStoreServiceFaultFault" namespace=""/>
  </wsdl:fault>
  <wsdl:fault name="SecureStoreServiceTargetApplicationNotFoundFaultFault">
    <soap:fault use="literal"
name="SecureStoreServiceTargetApplicationNotFoundFaultFault" namespace=""/>
  </wsdl:fault>
</wsdl:operation>
<wsdl:operation name="GetApplications">
  <soap:operation
soapAction="http://schemas.microsoft.com/sharepoint/2009/06/securestoreservice/ISecureStoreSe
rvicesApplication/GetApplications" style="document"/>
  <wsdl:input>
    <soap:body use="literal"/>
  </wsdl:input>

```

```

    <wsdl:output>
      <soap:body use="literal"/>
    </wsdl:output>
    <wsdl:fault name="SecureStoreServiceFaultFault">
      <soap:fault use="literal" name="SecureStoreServiceFaultFault" namespace=""/>
    </wsdl:fault>
  </wsdl:operation>
  <wsdl:operation name="GetUserApplications">
    <soap:operation
      soapAction="http://schemas.microsoft.com/sharepoint/2009/06/securestoreservice/ISecureStoreServiceApplication/GetUserApplications" style="document"/>
    <wsdl:input>
      <soap:body use="literal"/>
    </wsdl:input>
    <wsdl:output>
      <soap:body use="literal"/>
    </wsdl:output>
    <wsdl:fault name="SecureStoreServiceFaultFault">
      <soap:fault use="literal" name="SecureStoreServiceFaultFault" namespace=""/>
    </wsdl:fault>
  </wsdl:operation>
  <wsdl:operation name="GetSystemApplications">
    <soap:operation
      soapAction="http://schemas.microsoft.com/sharepoint/2009/06/securestoreservice/ISecureStoreServiceApplication/GetSystemApplications" style="document"/>
    <wsdl:input>
      <soap:body use="literal"/>
    </wsdl:input>
    <wsdl:output>
      <soap:body use="literal"/>
    </wsdl:output>
    <wsdl:fault name="SecureStoreServiceFaultFault">
      <soap:fault use="literal" name="SecureStoreServiceFaultFault" namespace=""/>
    </wsdl:fault>
  </wsdl:operation>
  <wsdl:operation name="SetUserCredentials">
    <soap:operation
      soapAction="http://schemas.microsoft.com/sharepoint/2009/06/securestoreservice/ISecureStoreServiceApplication/SetUserCredentials" style="document"/>
    <wsdl:input>
      <soap:body use="literal"/>
    </wsdl:input>
    <wsdl:output>
      <soap:body use="literal"/>
    </wsdl:output>
    <wsdl:fault name="ArgumentExceptionFault">
      <soap:fault use="literal" name="ArgumentExceptionFault" namespace=""/>
    </wsdl:fault>
    <wsdl:fault name="ArgumentNullExceptionFault">
      <soap:fault use="literal" name="ArgumentNullExceptionFault" namespace=""/>
    </wsdl:fault>
    <wsdl:fault name="SecureStoreServiceFaultFault">
      <soap:fault use="literal" name="SecureStoreServiceFaultFault" namespace=""/>
    </wsdl:fault>
    <wsdl:fault name="SecureStoreServiceTargetApplicationNotFoundFaultFault">
      <soap:fault use="literal"
        name="SecureStoreServiceTargetApplicationNotFoundFaultFault" namespace=""/>
    </wsdl:fault>
  </wsdl:operation>
  <wsdl:operation name="SetGroupCredentials">
    <soap:operation
      soapAction="http://schemas.microsoft.com/sharepoint/2009/06/securestoreservice/ISecureStoreServiceApplication/SetGroupCredentials" style="document"/>
    <wsdl:input>
      <soap:body use="literal"/>
    </wsdl:input>
    <wsdl:output>
      <soap:body use="literal"/>
    </wsdl:output>

```

```

<wsdl:fault name="ArgumentExceptionFault">
  <soap:fault use="literal" name="ArgumentExceptionFault" namespace=""/>
</wsdl:fault>
<wsdl:fault name="ArgumentNullExceptionFault">
  <soap:fault use="literal" name="ArgumentNullExceptionFault" namespace=""/>
</wsdl:fault>
<wsdl:fault name="SecureStoreServiceFaultFault">
  <soap:fault use="literal" name="SecureStoreServiceFaultFault" namespace=""/>
</wsdl:fault>
<wsdl:fault name="SecureStoreServiceTargetApplicationNotFoundFaultFault">
  <soap:fault use="literal"
name="SecureStoreServiceTargetApplicationNotFoundFaultFault" namespace=""/>
</wsdl:fault>
</wsdl:operation>
<wsdl:operation name="DeleteUserCredentials">
  <soap:operation
soapAction="http://schemas.microsoft.com/sharepoint/2009/06/securestoreservice/ISecureStoreSe
rvicesApplication/DeleteUserCredentials" style="document"/>
  <wsdl:input>
    <soap:body use="literal"/>
  </wsdl:input>
  <wsdl:output>
    <soap:body use="literal"/>
  </wsdl:output>
  <wsdl:fault name="ArgumentExceptionFault">
    <soap:fault use="literal" name="ArgumentExceptionFault" namespace=""/>
  </wsdl:fault>
  <wsdl:fault name="ArgumentNullExceptionFault">
    <soap:fault use="literal" name="ArgumentNullExceptionFault" namespace=""/>
  </wsdl:fault>
  <wsdl:fault name="SecureStoreServiceCredentialsNotFoundFaultFault">
    <soap:fault use="literal" name="SecureStoreServiceCredentialsNotFoundFaultFault"
namespace=""/>
  </wsdl:fault>
  <wsdl:fault name="SecureStoreServiceFaultFault">
    <soap:fault use="literal" name="SecureStoreServiceFaultFault" namespace=""/>
  </wsdl:fault>
  <wsdl:fault name="SecureStoreServiceTargetApplicationNotFoundFaultFault">
    <soap:fault use="literal"
name="SecureStoreServiceTargetApplicationNotFoundFaultFault" namespace=""/>
  </wsdl:fault>
</wsdl:operation>
<wsdl:operation name="DeleteAllUserCredentials">
  <soap:operation
soapAction="http://schemas.microsoft.com/sharepoint/2009/06/securestoreservice/ISecureStoreSe
rvicesApplication/DeleteAllUserCredentials" style="document"/>
  <wsdl:input>
    <soap:body use="literal"/>
  </wsdl:input>
  <wsdl:output>
    <soap:body use="literal"/>
  </wsdl:output>
  <wsdl:fault name="ArgumentExceptionFault">
    <soap:fault use="literal" name="ArgumentExceptionFault" namespace=""/>
  </wsdl:fault>
  <wsdl:fault name="ArgumentNullExceptionFault">
    <soap:fault use="literal" name="ArgumentNullExceptionFault" namespace=""/>
  </wsdl:fault>
  <wsdl:fault name="SecureStoreServiceFaultFault">
    <soap:fault use="literal" name="SecureStoreServiceFaultFault" namespace=""/>
  </wsdl:fault>
</wsdl:operation>
<wsdl:operation name="IssueTicket">
  <soap:operation
soapAction="http://schemas.microsoft.com/sharepoint/2009/06/securestoreservice/ISecureStoreSe
rvicesApplication/IssueTicket" style="document"/>
  <wsdl:input>
    <soap:body use="literal"/>
  </wsdl:input>

```

```

    <wsdl:output>
      <soap:body use="literal"/>
    </wsdl:output>
    <wsdl:fault name="SecureStoreServiceFaultFault">
      <soap:fault use="literal" name="SecureStoreServiceFaultFault" namespace=""/>
    </wsdl:fault>
  </wsdl:operation>
  <wsdl:operation name="RedeemTicket">
    <soap:operation
      soapAction="http://schemas.microsoft.com/sharepoint/2009/06/securestoreservice/ISecureStoreServiceApplication/RedeemTicket" style="document"/>
    <wsdl:input>
      <soap:body use="literal"/>
    </wsdl:input>
    <wsdl:output>
      <soap:body use="literal"/>
    </wsdl:output>
    <wsdl:fault name="ArgumentExceptionFault">
      <soap:fault use="literal" name="ArgumentExceptionFault" namespace=""/>
    </wsdl:fault>
    <wsdl:fault name="ArgumentNullExceptionFault">
      <soap:fault use="literal" name="ArgumentNullExceptionFault" namespace=""/>
    </wsdl:fault>
    <wsdl:fault name="SecureStoreServiceCredentialsNotFoundFaultFault">
      <soap:fault use="literal" name="SecureStoreServiceCredentialsNotFoundFaultFault"
      namespace=""/>
    </wsdl:fault>
    <wsdl:fault name="SecureStoreServiceFaultFault">
      <soap:fault use="literal" name="SecureStoreServiceFaultFault" namespace=""/>
    </wsdl:fault>
    <wsdl:fault name="SecureStoreServiceTargetApplicationNotFoundFaultFault">
      <soap:fault use="literal"
      name="SecureStoreServiceTargetApplicationNotFoundFaultFault" namespace=""/>
    </wsdl:fault>
  </wsdl:operation>
  <wsdl:operation name="GetCredentials">
    <soap:operation
      soapAction="http://schemas.microsoft.com/sharepoint/2009/06/securestoreservice/ISecureStoreServiceApplication/GetCredentials" style="document"/>
    <wsdl:input>
      <soap:body use="literal"/>
    </wsdl:input>
    <wsdl:output>
      <soap:body use="literal"/>
    </wsdl:output>
    <wsdl:fault name="ArgumentExceptionFault">
      <soap:fault use="literal" name="ArgumentExceptionFault" namespace=""/>
    </wsdl:fault>
    <wsdl:fault name="ArgumentNullExceptionFault">
      <soap:fault use="literal" name="ArgumentNullExceptionFault" namespace=""/>
    </wsdl:fault>
    <wsdl:fault name="SecureStoreServiceCredentialsNotFoundFaultFault">
      <soap:fault use="literal" name="SecureStoreServiceCredentialsNotFoundFaultFault"
      namespace=""/>
    </wsdl:fault>
    <wsdl:fault name="SecureStoreServiceFaultFault">
      <soap:fault use="literal" name="SecureStoreServiceFaultFault" namespace=""/>
    </wsdl:fault>
    <wsdl:fault name="SecureStoreServiceTargetApplicationNotFoundFaultFault">
      <soap:fault use="literal"
      name="SecureStoreServiceTargetApplicationNotFoundFaultFault" namespace=""/>
    </wsdl:fault>
  </wsdl:operation>
  <wsdl:operation name="GetRestrictedCredentials">
    <soap:operation
      soapAction="http://schemas.microsoft.com/sharepoint/2009/06/securestoreservice/ISecureStoreServiceApplication/GetRestrictedCredentials" style="document"/>
    <wsdl:input>
      <soap:body use="literal"/>

```

```

</wsdl:input>
<wsdl:output>
  <soap:body use="literal"/>
</wsdl:output>
<wsdl:fault name="ArgumentExceptionFault">
  <soap:fault use="literal" name="ArgumentExceptionFault" namespace=""/>
</wsdl:fault>
<wsdl:fault name="ArgumentNullExceptionFault">
  <soap:fault use="literal" name="ArgumentNullExceptionFault" namespace=""/>
</wsdl:fault>
<wsdl:fault name="SecureStoreServiceCredentialsNotFoundFaultFault">
  <soap:fault use="literal" name="SecureStoreServiceCredentialsNotFoundFaultFault"
namespace=""/>
</wsdl:fault>
<wsdl:fault name="SecureStoreServiceFaultFault">
  <soap:fault use="literal" name="SecureStoreServiceFaultFault" namespace=""/>
</wsdl:fault>
<wsdl:fault name="SecureStoreServiceTargetApplicationNotFoundFaultFault">
  <soap:fault use="literal"
name="SecureStoreServiceTargetApplicationNotFoundFaultFault" namespace=""/>
</wsdl:fault>
</wsdl:operation>
<wsdl:operation name="SetCredentials">
  <soap:operation
soapAction="http://schemas.microsoft.com/sharepoint/2009/06/securestoreservice/ISecureStoreSe
rvicesApplication/SetCredentials" style="document"/>
  <wsdl:input>
    <soap:body use="literal"/>
  </wsdl:input>
  <wsdl:output>
    <soap:body use="literal"/>
  </wsdl:output>
  <wsdl:fault name="ArgumentExceptionFault">
    <soap:fault use="literal" name="ArgumentExceptionFault" namespace=""/>
  </wsdl:fault>
  <wsdl:fault name="ArgumentNullExceptionFault">
    <soap:fault use="literal" name="ArgumentNullExceptionFault" namespace=""/>
  </wsdl:fault>
  <wsdl:fault name="SecureStoreServiceFaultFault">
    <soap:fault use="literal" name="SecureStoreServiceFaultFault" namespace=""/>
  </wsdl:fault>
  <wsdl:fault name="SecureStoreServiceTargetApplicationNotFoundFaultFault">
    <soap:fault use="literal"
name="SecureStoreServiceTargetApplicationNotFoundFaultFault" namespace=""/>
  </wsdl:fault>
</wsdl:operation>
<wsdl:operation name="DeleteCredentials">
  <soap:operation
soapAction="http://schemas.microsoft.com/sharepoint/2009/06/securestoreservice/ISecureStoreSe
rvicesApplication/DeleteCredentials" style="document"/>
  <wsdl:input>
    <soap:body use="literal"/>
  </wsdl:input>
  <wsdl:output>
    <soap:body use="literal"/>
  </wsdl:output>
  <wsdl:fault name="ArgumentExceptionFault">
    <soap:fault use="literal" name="ArgumentExceptionFault" namespace=""/>
  </wsdl:fault>
  <wsdl:fault name="ArgumentNullExceptionFault">
    <soap:fault use="literal" name="ArgumentNullExceptionFault" namespace=""/>
  </wsdl:fault>
  <wsdl:fault name="SecureStoreServiceCredentialsNotFoundFaultFault">
    <soap:fault use="literal" name="SecureStoreServiceCredentialsNotFoundFaultFault"
namespace=""/>
  </wsdl:fault>
  <wsdl:fault name="SecureStoreServiceFaultFault">
    <soap:fault use="literal" name="SecureStoreServiceFaultFault" namespace=""/>
  </wsdl:fault>

```



```

        <wsdl:fault name="SecureStoreServiceTargetApplicationNotFoundFaultFault">
            <soap:fault use="literal"
name="SecureStoreServiceTargetApplicationNotFoundFaultFault" namespace=""/>
        </wsdl:fault>
    </wsdl:operation>
    <wsdl:operation name="GetUserApplication">
        <soap:operation
soapAction="http://schemas.microsoft.com/sharepoint/2009/06/securestoreservice/ISecureStoreSe
rvicesApplication/GetUserApplication" style="document"/>
        <wsdl:input>
            <soap:body use="literal"/>
        </wsdl:input>
        <wsdl:output>
            <soap:body use="literal"/>
        </wsdl:output>
        <wsdl:fault name="ArgumentExceptionFault">
            <soap:fault use="literal" name="ArgumentExceptionFault" namespace=""/>
        </wsdl:fault>
        <wsdl:fault name="ArgumentNullExceptionFault">
            <soap:fault use="literal" name="ArgumentNullExceptionFault" namespace=""/>
        </wsdl:fault>
        <wsdl:fault name="SecureStoreServiceFaultFault">
            <soap:fault use="literal" name="SecureStoreServiceFaultFault" namespace=""/>
        </wsdl:fault>
        <wsdl:fault name="SecureStoreServiceTargetApplicationNotFoundFaultFault">
            <soap:fault use="literal"
name="SecureStoreServiceTargetApplicationNotFoundFaultFault" namespace=""/>
        </wsdl:fault>
    </wsdl:operation>
    <wsdl:operation name="GetUserApplicationFields">
        <soap:operation
soapAction="http://schemas.microsoft.com/sharepoint/2009/06/securestoreservice/ISecureStoreSe
rvicesApplication/GetUserApplicationFields" style="document"/>
        <wsdl:input>
            <soap:body use="literal"/>
        </wsdl:input>
        <wsdl:output>
            <soap:body use="literal"/>
        </wsdl:output>
        <wsdl:fault name="ArgumentExceptionFault">
            <soap:fault use="literal" name="ArgumentExceptionFault" namespace=""/>
        </wsdl:fault>
        <wsdl:fault name="ArgumentNullExceptionFault">
            <soap:fault use="literal" name="ArgumentNullExceptionFault" namespace=""/>
        </wsdl:fault>
        <wsdl:fault name="SecureStoreServiceFaultFault">
            <soap:fault use="literal" name="SecureStoreServiceFaultFault" namespace=""/>
        </wsdl:fault>
        <wsdl:fault name="SecureStoreServiceTargetApplicationNotFoundFaultFault">
            <soap:fault use="literal"
name="SecureStoreServiceTargetApplicationNotFoundFaultFault" namespace=""/>
        </wsdl:fault>
    </wsdl:operation>
    <wsdl:operation name="CreateConnectionSettings">
        <soap:operation
soapAction="http://schemas.microsoft.com/sharepoint/2009/06/securestoreservice/ISecureStoreSe
rvicesApplication/CreateConnectionSettings" style="document"/>
        <wsdl:input>
            <soap:body use="literal"/>
        </wsdl:input>
        <wsdl:output>
            <soap:body use="literal"/>
        </wsdl:output>
        <wsdl:fault name="ArgumentExceptionFault">
            <soap:fault use="literal" name="ArgumentExceptionFault" namespace=""/>
        </wsdl:fault>
        <wsdl:fault name="ArgumentNullExceptionFault">
            <soap:fault use="literal" name="ArgumentNullExceptionFault" namespace=""/>
        </wsdl:fault>
    </wsdl:operation>

```

```

        <wsdl:fault name="SecureStoreServiceConnectionSettingsAlreadyExistFaultFault">
            <soap:fault use="literal"
name="SecureStoreServiceConnectionSettingsAlreadyExistFaultFault" namespace=""/>
        </wsdl:fault>
        <wsdl:fault name="SecureStoreServiceFaultFault">
            <soap:fault use="literal" name="SecureStoreServiceFaultFault" namespace=""/>
        </wsdl:fault>
    </wsdl:operation>
    <wsdl:operation name="GetConnectionSettings">
        <soap:operation
soapAction="http://schemas.microsoft.com/sharepoint/2009/06/securestoreservice/ISecureStoreSe
rviceApplication/GetConnectionSettings" style="document"/>
        <wsdl:input>
            <soap:body use="literal"/>
        </wsdl:input>
        <wsdl:output>
            <soap:body use="literal"/>
        </wsdl:output>
        <wsdl:fault name="ArgumentExceptionFault">
            <soap:fault use="literal" name="ArgumentExceptionFault" namespace=""/>
        </wsdl:fault>
        <wsdl:fault name="ArgumentNullExceptionFault">
            <soap:fault use="literal" name="ArgumentNullExceptionFault" namespace=""/>
        </wsdl:fault>
        <wsdl:fault name="ConnectionSettingsNotFoundFaultFault">
            <soap:fault use="literal" name="ConnectionSettingsNotFoundFaultFault" namespace=""/>
        </wsdl:fault>
        <wsdl:fault name="SecureStoreServiceFaultFault">
            <soap:fault use="literal" name="SecureStoreServiceFaultFault" namespace=""/>
        </wsdl:fault>
    </wsdl:operation>
    <wsdl:operation name="GetChildConnectionSettings">
        <soap:operation
soapAction="http://schemas.microsoft.com/sharepoint/2009/06/securestoreservice/ISecureStoreSe
rviceApplication/GetChildConnectionSettings" style="document"/>
        <wsdl:input>
            <soap:body use="literal"/>
        </wsdl:input>
        <wsdl:output>
            <soap:body use="literal"/>
        </wsdl:output>
        <wsdl:fault name="ArgumentExceptionFault">
            <soap:fault use="literal" name="ArgumentExceptionFault" namespace=""/>
        </wsdl:fault>
        <wsdl:fault name="ArgumentNullExceptionFault">
            <soap:fault use="literal" name="ArgumentNullExceptionFault" namespace=""/>
        </wsdl:fault>
        <wsdl:fault name="ConnectionSettingsNotFoundFaultFault">
            <soap:fault use="literal" name="ConnectionSettingsNotFoundFaultFault" namespace=""/>
        </wsdl:fault>
        <wsdl:fault name="SecureStoreServiceFaultFault">
            <soap:fault use="literal" name="SecureStoreServiceFaultFault" namespace=""/>
        </wsdl:fault>
    </wsdl:operation>
    <wsdl:operation name="GetAllConnectionSettings">
        <soap:operation
soapAction="http://schemas.microsoft.com/sharepoint/2009/06/securestoreservice/ISecureStoreSe
rviceApplication/GetAllConnectionSettings" style="document"/>
        <wsdl:input>
            <soap:body use="literal"/>
        </wsdl:input>
        <wsdl:output>
            <soap:body use="literal"/>
        </wsdl:output>
        <wsdl:fault name="ArgumentExceptionFault">
            <soap:fault use="literal" name="ArgumentExceptionFault" namespace=""/>
        </wsdl:fault>
        <wsdl:fault name="ArgumentNullExceptionFault">
            <soap:fault use="literal" name="ArgumentNullExceptionFault" namespace=""/>

```

```

        </wsdl:fault>
        <wsdl:fault name="SecureStoreServiceFaultFault">
          <soap:fault use="literal" name="SecureStoreServiceFaultFault" namespace=""/>
        </wsdl:fault>
      </wsdl:operation>
      <wsdl:operation name="UpdateConnectionSettings">
        <soap:operation
soapAction="http://schemas.microsoft.com/sharepoint/2009/06/securestoreservice/ISecureStoreSe
rvicesApplication/UpdateConnectionSettings" style="document"/>
        <wsdl:input>
          <soap:body use="literal"/>
        </wsdl:input>
        <wsdl:output>
          <soap:body use="literal"/>
        </wsdl:output>
        <wsdl:fault name="ArgumentExceptionFault">
          <soap:fault use="literal" name="ArgumentExceptionFault" namespace=""/>
        </wsdl:fault>
        <wsdl:fault name="ArgumentNullExceptionFault">
          <soap:fault use="literal" name="ArgumentNullExceptionFault" namespace=""/>
        </wsdl:fault>
        <wsdl:fault name="ConnectionSettingsNotFoundFaultFault">
          <soap:fault use="literal" name="ConnectionSettingsNotFoundFaultFault" namespace=""/>
        </wsdl:fault>
        <wsdl:fault name="SecureStoreServiceFaultFault">
          <soap:fault use="literal" name="SecureStoreServiceFaultFault" namespace=""/>
        </wsdl:fault>
      </wsdl:operation>
      <wsdl:operation name="DeleteConnectionSettings">
        <soap:operation
soapAction="http://schemas.microsoft.com/sharepoint/2009/06/securestoreservice/ISecureStoreSe
rvicesApplication/DeleteConnectionSettings" style="document"/>
        <wsdl:input>
          <soap:body use="literal"/>
        </wsdl:input>
        <wsdl:output>
          <soap:body use="literal"/>
        </wsdl:output>
        <wsdl:fault name="ArgumentExceptionFault">
          <soap:fault use="literal" name="ArgumentExceptionFault" namespace=""/>
        </wsdl:fault>
        <wsdl:fault name="ArgumentNullExceptionFault">
          <soap:fault use="literal" name="ArgumentNullExceptionFault" namespace=""/>
        </wsdl:fault>
        <wsdl:fault name="ConnectionSettingsNotFoundFaultFault">
          <soap:fault use="literal" name="ConnectionSettingsNotFoundFaultFault" namespace=""/>
        </wsdl:fault>
        <wsdl:fault name="SecureStoreServiceFaultFault">
          <soap:fault use="literal" name="SecureStoreServiceFaultFault" namespace=""/>
        </wsdl:fault>
      </wsdl:operation>
    </wsdl:binding>
    <wsdl:message name="ISecureStoreServiceApplication_ChangeMasterSecretKey_InputMessage">
      <wsdl:part name="parameters" element="tns:ChangeMasterSecretKey"/>
    </wsdl:message>
    <wsdl:message
name="ISecureStoreServiceApplication_CreateApplication_ArgumentExceptionFault_FaultMessage">
      <wsdl:part xmlns:q2="http://schemas.datacontract.org/2004/07/System" name="detail"
element="q2:ArgumentException"/>
    </wsdl:message>
    <wsdl:message
name="ISecureStoreServiceApplication_CreateApplication_ArgumentNullExceptionFault_FaultMessag
e">
      <wsdl:part xmlns:q2="http://schemas.datacontract.org/2004/07/System" name="detail"
element="q2:ArgumentNullException"/>
    </wsdl:message>
    <wsdl:message
name="ISecureStoreServiceApplication_CreateApplication_ArgumentOutOfRangeExceptionFault_Fault
Message">

```

```

    <wsdl:part xmlns:q2="http://schemas.datacontract.org/2004/07/System" name="detail"
element="q2:ArgumentOutOfRangeException"/>
</wsdl:message>
<wsdl:message name="ISecureStoreServiceApplication_CreateApplication_InputMessage">
    <wsdl:part name="parameters" element="tns:CreateApplication"/>
</wsdl:message>
<wsdl:message name="ISecureStoreServiceApplication_CreateApplication_OutputMessage">
    <wsdl:part name="parameters" element="tns:CreateApplicationResponse"/>
</wsdl:message>
<wsdl:message
name="ISecureStoreServiceApplication_CreateApplication_SecureStoreServiceFaultFault_FaultMess
age">
    <wsdl:part
xmlns:q1="http://schemas.datacontract.org/2004/07/Microsoft.Office.SecureStoreService.Server"
name="detail" element="q1:SecureStoreServiceFault"/>
</wsdl:message>
<wsdl:message
name="ISecureStoreServiceApplication_CreateConnectionSettings_ArgumentExceptionFault_FaultMes
sage">
    <wsdl:part xmlns:q2="http://schemas.datacontract.org/2004/07/System" name="detail"
element="q2:ArgumentException"/>
</wsdl:message>
<wsdl:message
name="ISecureStoreServiceApplication_CreateConnectionSettings_ArgumentNullExceptionFault_Faul
tMessage">
    <wsdl:part xmlns:q2="http://schemas.datacontract.org/2004/07/System" name="detail"
element="q2:ArgumentNullException"/>
</wsdl:message>
<wsdl:message name="ISecureStoreServiceApplication_CreateConnectionSettings_InputMessage">
    <wsdl:part name="parameters" element="tns:CreateConnectionSettings"/>
</wsdl:message>
<wsdl:message name="ISecureStoreServiceApplication_CreateConnectionSettings_OutputMessage">
    <wsdl:part name="parameters" element="tns:CreateConnectionSettingsResponse"/>
</wsdl:message>
<wsdl:message
name="ISecureStoreServiceApplication_CreateConnectionSettings_SecureStoreServiceConnectionSet
tingsAlreadyExistFaultFault_FaultMessage">
    <wsdl:part
xmlns:q1="http://schemas.datacontract.org/2004/07/Microsoft.Office.SecureStoreService.Server"
name="detail" element="q1:SecureStoreServiceConnectionSettingsAlreadyExistFault"/>
</wsdl:message>
<wsdl:message
name="ISecureStoreServiceApplication_CreateConnectionSettings_SecureStoreServiceFaultFault_Fa
ultMessage">
    <wsdl:part
xmlns:q1="http://schemas.datacontract.org/2004/07/Microsoft.Office.SecureStoreService.Server"
name="detail" element="q1:SecureStoreServiceFault"/>
</wsdl:message>
<wsdl:message
name="ISecureStoreServiceApplication_DeleteAllUserCredentials_ArgumentExceptionFault_FaultMes
sage">
    <wsdl:part xmlns:q2="http://schemas.datacontract.org/2004/07/System" name="detail"
element="q2:ArgumentException"/>
</wsdl:message>
<wsdl:message
name="ISecureStoreServiceApplication_DeleteAllUserCredentials_ArgumentNullExceptionFault_Faul
tMessage">
    <wsdl:part xmlns:q2="http://schemas.datacontract.org/2004/07/System" name="detail"
element="q2:ArgumentNullException"/>
</wsdl:message>
<wsdl:message name="ISecureStoreServiceApplication_DeleteAllUserCredentials_InputMessage">
    <wsdl:part name="parameters" element="tns>DeleteAllUserCredentials"/>
</wsdl:message>
<wsdl:message name="ISecureStoreServiceApplication_DeleteAllUserCredentials_OutputMessage">
    <wsdl:part name="parameters" element="tns>DeleteAllUserCredentialsResponse"/>
</wsdl:message>
<wsdl:message
name="ISecureStoreServiceApplication_DeleteAllUserCredentials_SecureStoreServiceFaultFault_Fa
ultMessage">

```

```

    <wsdl:part
xmlns:q1="http://schemas.datacontract.org/2004/07/Microsoft.Office.SecureStoreService.Server"
name="detail" element="q1:SecureStoreServiceFault"/>
    </wsdl:message>
    <wsdl:message
name="ISecureStoreServiceApplication DeleteApplication ArgumentExceptionFault FaultMessage">
    <wsdl:part xmlns:q2="http://schemas.datacontract.org/2004/07/System" name="detail"
element="q2:ArgumentException"/>
    </wsdl:message>
    <wsdl:message
name="ISecureStoreServiceApplication DeleteApplication ArgumentNullExceptionFault FaultMessag
e">
    <wsdl:part xmlns:q2="http://schemas.datacontract.org/2004/07/System" name="detail"
element="q2:ArgumentNullException"/>
    </wsdl:message>
    <wsdl:message name="ISecureStoreServiceApplication_DeleteApplication_InputMessage">
    <wsdl:part name="parameters" element="tns:DeleteApplication"/>
    </wsdl:message>
    <wsdl:message name="ISecureStoreServiceApplication DeleteApplication OutputMessage">
    <wsdl:part name="parameters" element="tns:DeleteApplicationResponse"/>
    </wsdl:message>
    <wsdl:message
name="ISecureStoreServiceApplication DeleteApplication SecureStoreServiceFaultFault FaultMess
age">
    <wsdl:part
xmlns:q1="http://schemas.datacontract.org/2004/07/Microsoft.Office.SecureStoreService.Server"
name="detail" element="q1:SecureStoreServiceFault"/>
    </wsdl:message>
    <wsdl:message
name="ISecureStoreServiceApplication_DeleteApplication_SecureStoreServiceTargetApplicationNot
FoundFaultFault FaultMessage">
    <wsdl:part
xmlns:q1="http://schemas.datacontract.org/2004/07/Microsoft.Office.SecureStoreService.Server"
name="detail" element="q1:SecureStoreServiceTargetApplicationNotFoundFault"/>
    </wsdl:message>
    <wsdl:message
name="ISecureStoreServiceApplication_DeleteConnectionSettings_ArgumentExceptionFault_FaultMes
sage">
    <wsdl:part xmlns:q2="http://schemas.datacontract.org/2004/07/System" name="detail"
element="q2:ArgumentException"/>
    </wsdl:message>
    <wsdl:message
name="ISecureStoreServiceApplication_DeleteConnectionSettings_ArgumentNullExceptionFault_Faul
tMessage">
    <wsdl:part xmlns:q2="http://schemas.datacontract.org/2004/07/System" name="detail"
element="q2:ArgumentNullException"/>
    </wsdl:message>
    <wsdl:message
name="ISecureStoreServiceApplication_DeleteConnectionSettings_ConnectionSettingsNotFoundFault
Fault_FaultMessage">
    <wsdl:part
xmlns:q1="http://schemas.datacontract.org/2004/07/Microsoft.Office.SecureStoreService.Server"
name="detail" element="q1:ConnectionSettingsNotFoundFault"/>
    </wsdl:message>
    <wsdl:message name="ISecureStoreServiceApplication_DeleteConnectionSettings_InputMessage">
    <wsdl:part name="parameters" element="tns:DeleteConnectionSettings"/>
    </wsdl:message>
    <wsdl:message name="ISecureStoreServiceApplication DeleteConnectionSettings OutputMessage">
    <wsdl:part name="parameters" element="tns:DeleteConnectionSettingsResponse"/>
    </wsdl:message>
    <wsdl:message
name="ISecureStoreServiceApplication_DeleteConnectionSettings_SecureStoreServiceFaultFault_Fa
ultMessage">
    <wsdl:part
xmlns:q1="http://schemas.datacontract.org/2004/07/Microsoft.Office.SecureStoreService.Server"
name="detail" element="q1:SecureStoreServiceFault"/>
    </wsdl:message>
    <wsdl:message
name="ISecureStoreServiceApplication_DeleteCredentials_ArgumentExceptionFault_FaultMessage">

```

```

    <wsdl:part xmlns:q2="http://schemas.datacontract.org/2004/07/System" name="detail"
element="q2:ArgumentException"/>
  </wsdl:message>
  <wsdl:message
name="ISecureStoreServiceApplication_DeleteCredentials_ArgumentNullExceptionFault_FaultMessag
e">
    <wsdl:part xmlns:q2="http://schemas.datacontract.org/2004/07/System" name="detail"
element="q2:ArgumentException"/>
    </wsdl:message>
    <wsdl:message name="ISecureStoreServiceApplication_DeleteCredentials_InputMessage">
      <wsdl:part name="parameters" element="tns:DeleteCredentials"/>
    </wsdl:message>
    <wsdl:message name="ISecureStoreServiceApplication_DeleteCredentials_OutputMessage">
      <wsdl:part name="parameters" element="tns:DeleteCredentialsResponse"/>
    </wsdl:message>
    <wsdl:message
name="ISecureStoreServiceApplication_DeleteCredentials_SecureStoreServiceCredentialsNotFou
ndFaultFault_FaultMessage">
      <wsdl:part
xmlns:q1="http://schemas.datacontract.org/2004/07/Microsoft.Office.SecureStoreService.Server"
name="detail" element="q1:SecureStoreServiceCredentialsNotFoundFault"/>
      </wsdl:message>
      <wsdl:message
name="ISecureStoreServiceApplication_DeleteCredentials_SecureStoreServiceFaultFault_FaultMess
age">
        <wsdl:part
xmlns:q1="http://schemas.datacontract.org/2004/07/Microsoft.Office.SecureStoreService.Server"
name="detail" element="q1:SecureStoreServiceFault"/>
        </wsdl:message>
        <wsdl:message
name="ISecureStoreServiceApplication_DeleteCredentials_SecureStoreServiceTargetApplicationNot
FoundFaultFault_FaultMessage">
          <wsdl:part
xmlns:q1="http://schemas.datacontract.org/2004/07/Microsoft.Office.SecureStoreService.Server"
name="detail" element="q1:SecureStoreServiceTargetApplicationNotFoundFault"/>
          </wsdl:message>
          <wsdl:message
name="ISecureStoreServiceApplication_DeleteUserCredentials_ArgumentExceptionFault_FaultMessag
e">
            <wsdl:part xmlns:q2="http://schemas.datacontract.org/2004/07/System" name="detail"
element="q2:ArgumentException"/>
            </wsdl:message>
            <wsdl:message
name="ISecureStoreServiceApplication_DeleteUserCredentials_ArgumentNullExceptionFault_FaultMe
ssage">
              <wsdl:part xmlns:q2="http://schemas.datacontract.org/2004/07/System" name="detail"
element="q2:ArgumentException"/>
              </wsdl:message>
              <wsdl:message name="ISecureStoreServiceApplication_DeleteUserCredentials_InputMessage">
                <wsdl:part name="parameters" element="tns:DeleteUserCredentials"/>
              </wsdl:message>
              <wsdl:message name="ISecureStoreServiceApplication_DeleteUserCredentials_OutputMessage">
                <wsdl:part name="parameters" element="tns:DeleteUserCredentialsResponse"/>
              </wsdl:message>
              <wsdl:message
name="ISecureStoreServiceApplication_DeleteUserCredentials_SecureStoreServiceCredentialsNotFo
undFaultFault_FaultMessage">
                <wsdl:part
xmlns:q1="http://schemas.datacontract.org/2004/07/Microsoft.Office.SecureStoreService.Server"
name="detail" element="q1:SecureStoreServiceCredentialsNotFoundFault"/>
                </wsdl:message>
                <wsdl:message
name="ISecureStoreServiceApplication_DeleteUserCredentials_SecureStoreServiceFaultFault Fault
Message">
                  <wsdl:part
xmlns:q1="http://schemas.datacontract.org/2004/07/Microsoft.Office.SecureStoreService.Server"
name="detail" element="q1:SecureStoreServiceFault"/>
                  </wsdl:message>

```

```

    <wsdl:message
name="ISecureStoreServiceApplication_DeleteUserCredentials_SecureStoreServiceTargetApplicationNotFoundFaultFault_Message">
    <wsdl:part
xmlns:q1="http://schemas.datacontract.org/2004/07/Microsoft.Office.SecureStoreService.Server"
name="detail" element="q1:SecureStoreServiceTargetApplicationNotFoundFault"/>
    </wsdl:part>
</wsdl:message>
<wsdl:message
name="ISecureStoreServiceApplication_GetAllConnectionSettings_ArgumentExceptionFault_FaultMessage">
    <wsdl:part xmlns:q2="http://schemas.datacontract.org/2004/07/System" name="detail"
element="q2:ArgumentException"/>
    </wsdl:part>
</wsdl:message>
<wsdl:message
name="ISecureStoreServiceApplication_GetAllConnectionSettings_ArgumentNullExceptionFault_FaultMessage">
    <wsdl:part xmlns:q2="http://schemas.datacontract.org/2004/07/System" name="detail"
element="q2:ArgumentNullException"/>
    </wsdl:part>
</wsdl:message>
<wsdl:message name="ISecureStoreServiceApplication_GetAllConnectionSettings_InputMessage">
    <wsdl:part name="parameters" element="tns:GetAllConnectionSettings"/>
</wsdl:part>
</wsdl:message>
<wsdl:message name="ISecureStoreServiceApplication_GetAllConnectionSettings_OutputMessage">
    <wsdl:part name="parameters" element="tns:GetAllConnectionSettingsResponse"/>
</wsdl:part>
</wsdl:message>
<wsdl:message
name="ISecureStoreServiceApplication_GetAllConnectionSettings_SecureStoreServiceFaultFault_FaultMessage">
    <wsdl:part
xmlns:q1="http://schemas.datacontract.org/2004/07/Microsoft.Office.SecureStoreService.Server"
name="detail" element="q1:SecureStoreServiceFault"/>
    </wsdl:part>
</wsdl:message>
<wsdl:message
name="ISecureStoreServiceApplication_GetApplication_ArgumentExceptionFault_FaultMessage">
    <wsdl:part xmlns:q2="http://schemas.datacontract.org/2004/07/System" name="detail"
element="q2:ArgumentException"/>
    </wsdl:part>
</wsdl:message>
<wsdl:message
name="ISecureStoreServiceApplication_GetApplication_ArgumentNullExceptionFault_FaultMessage">
    <wsdl:part xmlns:q2="http://schemas.datacontract.org/2004/07/System" name="detail"
element="q2:ArgumentNullException"/>
    </wsdl:part>
</wsdl:message>
<wsdl:message name="ISecureStoreServiceApplication_GetApplication_InputMessage">
    <wsdl:part name="parameters" element="tns:GetApplication"/>
</wsdl:part>
</wsdl:message>
<wsdl:message name="ISecureStoreServiceApplication_GetApplication_OutputMessage">
    <wsdl:part name="parameters" element="tns:GetApplicationResponse"/>
</wsdl:part>
</wsdl:message>
<wsdl:message
name="ISecureStoreServiceApplication_GetApplication_SecureStoreServiceFaultFault_FaultMessage">
    <wsdl:part
xmlns:q1="http://schemas.datacontract.org/2004/07/Microsoft.Office.SecureStoreService.Server"
name="detail" element="q1:SecureStoreServiceFault"/>
    </wsdl:part>
</wsdl:message>
<wsdl:message
name="ISecureStoreServiceApplication_GetApplication_SecureStoreServiceTargetApplicationNotFoundFaultFault_FaultMessage">
    <wsdl:part
xmlns:q1="http://schemas.datacontract.org/2004/07/Microsoft.Office.SecureStoreService.Server"
name="detail" element="q1:SecureStoreServiceTargetApplicationNotFoundFault"/>
    </wsdl:part>
</wsdl:message>
<wsdl:message
name="ISecureStoreServiceApplication_GetApplicationAdministratorClaims_ArgumentExceptionFault_FaultMessage">
    <wsdl:part xmlns:q2="http://schemas.datacontract.org/2004/07/System" name="detail"
element="q2:ArgumentException"/>
    </wsdl:part>
</wsdl:message>

```

```

    <wsdl:message
name="ISecureStoreServiceApplication_GetApplicationAdministratorClaims_ArgumentNullExceptionFault_FaultMessage">
    <wsdl:part xmlns:q2="http://schemas.datacontract.org/2004/07/System" name="detail"
element="q2:ArgumentNullException"/>
    </wsdl:message>
</wsdl:message>
name="ISecureStoreServiceApplication_GetApplicationAdministratorClaims_InputMessage">
    <wsdl:part name="parameters" element="tns:GetApplicationAdministratorClaims"/>
</wsdl:message>
</wsdl:message>
name="ISecureStoreServiceApplication_GetApplicationAdministratorClaims_OutputMessage">
    <wsdl:part name="parameters" element="tns:GetApplicationAdministratorClaimsResponse"/>
</wsdl:message>
</wsdl:message>
name="ISecureStoreServiceApplication_GetApplicationAdministratorClaims_SecureStoreServiceFaultFault_FaultMessage">
    <wsdl:part
xmlns:q1="http://schemas.datacontract.org/2004/07/Microsoft.Office.SecureStoreService.Server"
name="detail" element="q1:SecureStoreServiceFault"/>
</wsdl:message>
</wsdl:message>
name="ISecureStoreServiceApplication_GetApplicationAdministratorClaims_SecureStoreServiceTargetApplicationNotFoundFaultFault_FaultMessage">
    <wsdl:part
xmlns:q1="http://schemas.datacontract.org/2004/07/Microsoft.Office.SecureStoreService.Server"
name="detail" element="q1:SecureStoreServiceTargetApplicationNotFoundFault"/>
</wsdl:message>
</wsdl:message>
name="ISecureStoreServiceApplication_GetApplicationClaims_ArgumentExceptionFault_FaultMessage">
    <wsdl:part xmlns:q2="http://schemas.datacontract.org/2004/07/System" name="detail"
element="q2:ArgumentException"/>
</wsdl:message>
</wsdl:message>
name="ISecureStoreServiceApplication_GetApplicationClaims_ArgumentNullExceptionFault_FaultMessage">
    <wsdl:part xmlns:q2="http://schemas.datacontract.org/2004/07/System" name="detail"
element="q2:ArgumentNullException"/>
</wsdl:message>
<wsdl:message name="ISecureStoreServiceApplication_GetApplicationClaims_InputMessage">
    <wsdl:part name="parameters" element="tns:GetApplicationClaims"/>
</wsdl:message>
<wsdl:message name="ISecureStoreServiceApplication_GetApplicationClaims_OutputMessage">
    <wsdl:part name="parameters" element="tns:GetApplicationClaimsResponse"/>
</wsdl:message>
</wsdl:message>
name="ISecureStoreServiceApplication_GetApplicationClaims_SecureStoreServiceFaultFault_FaultMessage">
    <wsdl:part
xmlns:q1="http://schemas.datacontract.org/2004/07/Microsoft.Office.SecureStoreService.Server"
name="detail" element="q1:SecureStoreServiceFault"/>
</wsdl:message>
</wsdl:message>
name="ISecureStoreServiceApplication_GetApplicationClaims_SecureStoreServiceTargetApplicationNotFoundFaultFault_FaultMessage">
    <wsdl:part
xmlns:q1="http://schemas.datacontract.org/2004/07/Microsoft.Office.SecureStoreService.Server"
name="detail" element="q1:SecureStoreServiceTargetApplicationNotFoundFault"/>
</wsdl:message>
</wsdl:message>
name="ISecureStoreServiceApplication_GetApplicationFields_ArgumentExceptionFault_FaultMessage">
    <wsdl:part xmlns:q2="http://schemas.datacontract.org/2004/07/System" name="detail"
element="q2:ArgumentException"/>
</wsdl:message>
</wsdl:message>
name="ISecureStoreServiceApplication_GetApplicationFields_ArgumentNullExceptionFault_FaultMessage">

```



```

        <wsdl:part xmlns:q2="http://schemas.datacontract.org/2004/07/System" name="detail"
element="q2:ArgumentNullException"/>
    </wsdl:message>
    <wsdl:message name="ISecureStoreServiceApplication_GetApplicationFields_InputMessage">
        <wsdl:part name="parameters" element="tns:GetApplicationFields"/>
    </wsdl:message>
    <wsdl:message name="ISecureStoreServiceApplication_GetApplicationFields_OutputMessage">
        <wsdl:part name="parameters" element="tns:GetApplicationFieldsResponse"/>
    </wsdl:message>
    <wsdl:message
name="ISecureStoreServiceApplication_GetApplicationFields_SecureStoreServiceFaultFault_FaultM
essage">
        <wsdl:part
xmlns:q1="http://schemas.datacontract.org/2004/07/Microsoft.Office.SecureStoreService.Server"
name="detail" element="q1:SecureStoreServiceFault"/>
    </wsdl:message>
    <wsdl:message
name="ISecureStoreServiceApplication_GetApplicationFields_SecureStoreServiceTargetApplication
NotFoundFaultFault_FaultMessage">
        <wsdl:part
xmlns:q1="http://schemas.datacontract.org/2004/07/Microsoft.Office.SecureStoreService.Server"
name="detail" element="q1:SecureStoreServiceTargetApplicationNotFoundFault"/>
    </wsdl:message>
    <wsdl:message
name="ISecureStoreServiceApplication_GetApplicationGroupClaims_ArgumentExceptionFault_FaultMe
ssage">
        <wsdl:part xmlns:q2="http://schemas.datacontract.org/2004/07/System" name="detail"
element="q2:ArgumentNullException"/>
    </wsdl:message>
    <wsdl:message
name="ISecureStoreServiceApplication_GetApplicationGroupClaims_ArgumentNullExceptionFault Fau
ltMessage">
        <wsdl:part xmlns:q2="http://schemas.datacontract.org/2004/07/System" name="detail"
element="q2:ArgumentNullException"/>
    </wsdl:message>
    <wsdl:message name="ISecureStoreServiceApplication_GetApplicationGroupClaims InputMessage">
        <wsdl:part name="parameters" element="tns:GetApplicationGroupClaims"/>
    </wsdl:message>
    <wsdl:message
name="ISecureStoreServiceApplication_GetApplicationGroupClaims OutputMessage">
        <wsdl:part name="parameters" element="tns:GetApplicationGroupClaimsResponse"/>
    </wsdl:message>
    <wsdl:message
name="ISecureStoreServiceApplication_GetApplicationGroupClaims_SecureStoreServiceFaultFault_F
aultMessage">
        <wsdl:part
xmlns:q1="http://schemas.datacontract.org/2004/07/Microsoft.Office.SecureStoreService.Server"
name="detail" element="q1:SecureStoreServiceFault"/>
    </wsdl:message>
    <wsdl:message
name="ISecureStoreServiceApplication_GetApplicationGroupClaims_SecureStoreServiceTargetApplic
ationNotFoundFaultFault_FaultMessage">
        <wsdl:part
xmlns:q1="http://schemas.datacontract.org/2004/07/Microsoft.Office.SecureStoreService.Server"
name="detail" element="q1:SecureStoreServiceTargetApplicationNotFoundFault"/>
    </wsdl:message>
    <wsdl:message name="ISecureStoreServiceApplication_GetApplications InputMessage">
        <wsdl:part name="parameters" element="tns:GetApplications"/>
    </wsdl:message>
    <wsdl:message name="ISecureStoreServiceApplication_GetApplications_OutputMessage">
        <wsdl:part name="parameters" element="tns:GetApplicationsResponse"/>
    </wsdl:message>
    <wsdl:message
name="ISecureStoreServiceApplication_GetApplications_SecureStoreServiceFaultFault_FaultMessag
e">
        <wsdl:part
xmlns:q1="http://schemas.datacontract.org/2004/07/Microsoft.Office.SecureStoreService.Server"
name="detail" element="q1:SecureStoreServiceFault"/>
    </wsdl:message>

```

```

    <wsdl:message
name="ISecureStoreServiceApplication_GetApplicationTicketRedeemerClaims_ArgumentExceptionFault_FaultMessage">
    <wsdl:part xmlns:q2="http://schemas.datacontract.org/2004/07/System" name="detail"
element="q2:ArgumentException"/>
    </wsdl:message>
    <wsdl:message
name="ISecureStoreServiceApplication_GetApplicationTicketRedeemerClaims_ArgumentNullExceptionFault_FaultMessage">
    <wsdl:part xmlns:q2="http://schemas.datacontract.org/2004/07/System" name="detail"
element="q2:ArgumentNullException"/>
    </wsdl:message>
    <wsdl:message
name="ISecureStoreServiceApplication_GetApplicationTicketRedeemerClaims_InputMessage">
    <wsdl:part name="parameters" element="tns:GetApplicationTicketRedeemerClaims"/>
    </wsdl:message>
    <wsdl:message
name="ISecureStoreServiceApplication_GetApplicationTicketRedeemerClaims_OutputMessage">
    <wsdl:part name="parameters" element="tns:GetApplicationTicketRedeemerClaimsResponse"/>
    </wsdl:message>
    <wsdl:message
name="ISecureStoreServiceApplication_GetApplicationTicketRedeemerClaims_SecureStoreServiceFaultFault_FaultMessage">
    <wsdl:part
xmlns:q1="http://schemas.datacontract.org/2004/07/Microsoft.Office.SecureStoreService.Server"
name="detail" element="q1:SecureStoreServiceFault"/>
    </wsdl:message>
    <wsdl:message
name="ISecureStoreServiceApplication_GetApplicationTicketRedeemerClaims_SecureStoreServiceTargetApplicationNotFoundFaultFault_FaultMessage">
    <wsdl:part
xmlns:q1="http://schemas.datacontract.org/2004/07/Microsoft.Office.SecureStoreService.Server"
name="detail" element="q1:SecureStoreServiceTargetApplicationNotFoundFault"/>
    </wsdl:message>
    <wsdl:message
name="ISecureStoreServiceApplication_GetChangeMasterSecretKeyToken_InputMessage">
    <wsdl:part name="parameters" element="tns:GetChangeMasterSecretKeyToken"/>
    </wsdl:message>
    <wsdl:message
name="ISecureStoreServiceApplication_GetChangeMasterSecretKeyToken_OutputMessage">
    <wsdl:part name="parameters" element="tns:GetChangeMasterSecretKeyTokenResponse"/>
    </wsdl:message>
    <wsdl:message
name="ISecureStoreServiceApplication_GetChildConnectionSettings_ArgumentExceptionFault_FaultMessage">
    <wsdl:part xmlns:q2="http://schemas.datacontract.org/2004/07/System" name="detail"
element="q2:ArgumentException"/>
    </wsdl:message>
    <wsdl:message
name="ISecureStoreServiceApplication_GetChildConnectionSettings_ArgumentNullExceptionFault_FaultMessage">
    <wsdl:part xmlns:q2="http://schemas.datacontract.org/2004/07/System" name="detail"
element="q2:ArgumentNullException"/>
    </wsdl:message>
    <wsdl:message
name="ISecureStoreServiceApplication_GetChildConnectionSettings_ConnectionSettingsNotFoundFaultFault_FaultMessage">
    <wsdl:part
xmlns:q1="http://schemas.datacontract.org/2004/07/Microsoft.Office.SecureStoreService.Server"
name="detail" element="q1:ConnectionSettingsNotFoundFault"/>
    </wsdl:message>
    <wsdl:message
name="ISecureStoreServiceApplication_GetChildConnectionSettings_InputMessage">
    <wsdl:part name="parameters" element="tns:GetChildConnectionSettings"/>
    </wsdl:message>
    <wsdl:message
name="ISecureStoreServiceApplication_GetChildConnectionSettings_OutputMessage">
    <wsdl:part name="parameters" element="tns:GetChildConnectionSettingsResponse"/>
    </wsdl:message>

```

```

    <wsdl:message
name="ISecureStoreServiceApplication_GetChildConnectionSettings_SecureStoreServiceFaultFault_
FaultMessage">
    <wsdl:part
xmlns:q1="http://schemas.datacontract.org/2004/07/Microsoft.Office.SecureStoreService.Server"
name="detail" element="q1:SecureStoreServiceFault"/>
    </wsdl:message>
    <wsdl:message
name="ISecureStoreServiceApplication_GetConnectionSettings_ArgumentExceptionFault_FaultMessag
e">
    <wsdl:part xmlns:q2="http://schemas.datacontract.org/2004/07/System" name="detail"
element="q2:ArgumentException"/>
    </wsdl:message>
    <wsdl:message
name="ISecureStoreServiceApplication_GetConnectionSettings_ArgumentNullExceptionFault_FaultMe
ssage">
    <wsdl:part xmlns:q2="http://schemas.datacontract.org/2004/07/System" name="detail"
element="q2:ArgumentNullException"/>
    </wsdl:message>
    <wsdl:message
name="ISecureStoreServiceApplication_GetConnectionSettings_ConnectionSettingsNotFoundFaultFau
lt_FaultMessage">
    <wsdl:part
xmlns:q1="http://schemas.datacontract.org/2004/07/Microsoft.Office.SecureStoreService.Server"
name="detail" element="q1:ConnectionSettingsNotFoundFault"/>
    </wsdl:message>
    <wsdl:message name="ISecureStoreServiceApplication_GetConnectionSettings_InputMessage">
    <wsdl:part name="parameters" element="tns:GetConnectionSettings"/>
    </wsdl:message>
    <wsdl:message name="ISecureStoreServiceApplication_GetConnectionSettings_OutputMessage">
    <wsdl:part name="parameters" element="tns:GetConnectionSettingsResponse"/>
    </wsdl:message>
    <wsdl:message
name="ISecureStoreServiceApplication_GetConnectionSettings_SecureStoreServiceFaultFault Fault
Message">
    <wsdl:part
xmlns:q1="http://schemas.datacontract.org/2004/07/Microsoft.Office.SecureStoreService.Server"
name="detail" element="q1:SecureStoreServiceFault"/>
    </wsdl:message>
    <wsdl:message
name="ISecureStoreServiceApplication_GetCredentials_ArgumentExceptionFault_FaultMessage">
    <wsdl:part xmlns:q2="http://schemas.datacontract.org/2004/07/System" name="detail"
element="q2:ArgumentException"/>
    </wsdl:message>
    <wsdl:message
name="ISecureStoreServiceApplication_GetCredentials_ArgumentNullExceptionFault FaultMessage">
    <wsdl:part xmlns:q2="http://schemas.datacontract.org/2004/07/System" name="detail"
element="q2:ArgumentNullException"/>
    </wsdl:message>
    <wsdl:message name="ISecureStoreServiceApplication_GetCredentials_InputMessage">
    <wsdl:part name="parameters" element="tns:GetCredentials"/>
    </wsdl:message>
    <wsdl:message name="ISecureStoreServiceApplication_GetCredentials_OutputMessage">
    <wsdl:part name="parameters" element="tns:GetCredentialsResponse"/>
    </wsdl:message>
    <wsdl:message
name="ISecureStoreServiceApplication_GetCredentials_SecureStoreServiceCredentialsNotFoundFau
ltFault FaultMessage">
    <wsdl:part
xmlns:q1="http://schemas.datacontract.org/2004/07/Microsoft.Office.SecureStoreService.Server"
name="detail" element="q1:SecureStoreServiceCredentialsNotFoundFault"/>
    </wsdl:message>
    <wsdl:message
name="ISecureStoreServiceApplication_GetCredentials_SecureStoreServiceFaultFault_FaultMessage
">
    <wsdl:part
xmlns:q1="http://schemas.datacontract.org/2004/07/Microsoft.Office.SecureStoreService.Server"
name="detail" element="q1:SecureStoreServiceFault"/>
    </wsdl:message>

```

```

    <wsdl:message
name="ISecureStoreServiceApplication_GetCredentials_SecureStoreServiceTargetApplicationNotFou
ndFaultFault_FaultMessage">
    <wsdl:part
xmlns:q1="http://schemas.datacontract.org/2004/07/Microsoft.Office.SecureStoreService.Server"
name="detail" element="q1:SecureStoreServiceTargetApplicationNotFoundFault"/>
    </wsdl:message>
    <wsdl:message
name="ISecureStoreServiceApplication_GetRestrictedCredentials_ArgumentExceptionFault_FaultMes
sage">
    <wsdl:part xmlns:q2="http://schemas.datacontract.org/2004/07/System" name="detail"
element="q2:ArgumentException"/>
    </wsdl:message>
    <wsdl:message
name="ISecureStoreServiceApplication_GetRestrictedCredentials_ArgumentNullExceptionFault_Faul
tMessage">
    <wsdl:part xmlns:q2="http://schemas.datacontract.org/2004/07/System" name="detail"
element="q2:ArgumentNullException"/>
    </wsdl:message>
    <wsdl:message name="ISecureStoreServiceApplication_GetRestrictedCredentials_InputMessage">
    <wsdl:part name="parameters" element="tns:GetRestrictedCredentials"/>
    </wsdl:message>
    <wsdl:message name="ISecureStoreServiceApplication_GetRestrictedCredentials_OutputMessage">
    <wsdl:part name="parameters" element="tns:GetRestrictedCredentialsResponse"/>
    </wsdl:message>
    <wsdl:message
name="ISecureStoreServiceApplication_GetRestrictedCredentials_SecureStoreServiceCredentialsNo
tFoundFaultFault_FaultMessage">
    <wsdl:part
xmlns:q1="http://schemas.datacontract.org/2004/07/Microsoft.Office.SecureStoreService.Server"
name="detail" element="q1:SecureStoreServiceCredentialsNotFoundFault"/>
    </wsdl:message>
    <wsdl:message
name="ISecureStoreServiceApplication_GetRestrictedCredentials_SecureStoreServiceFaultFault Fa
ultMessage">
    <wsdl:part
xmlns:q1="http://schemas.datacontract.org/2004/07/Microsoft.Office.SecureStoreService.Server"
name="detail" element="q1:SecureStoreServiceFault"/>
    </wsdl:message>
    <wsdl:message
name="ISecureStoreServiceApplication_GetRestrictedCredentials_SecureStoreServiceTargetApplica
tionNotFoundFaultFault FaultMessage">
    <wsdl:part
xmlns:q1="http://schemas.datacontract.org/2004/07/Microsoft.Office.SecureStoreService.Server"
name="detail" element="q1:SecureStoreServiceTargetApplicationNotFoundFault"/>
    </wsdl:message>
    <wsdl:message name="ISecureStoreServiceApplication_GetSystemApplications_InputMessage">
    <wsdl:part name="parameters" element="tns:GetSystemApplications"/>
    </wsdl:message>
    <wsdl:message name="ISecureStoreServiceApplication_GetSystemApplications_OutputMessage">
    <wsdl:part name="parameters" element="tns:GetSystemApplicationsResponse"/>
    </wsdl:message>
    <wsdl:message
name="ISecureStoreServiceApplication_GetSystemApplications_SecureStoreServiceFaultFault Fault
Message">
    <wsdl:part
xmlns:q1="http://schemas.datacontract.org/2004/07/Microsoft.Office.SecureStoreService.Server"
name="detail" element="q1:SecureStoreServiceFault"/>
    </wsdl:message>
    <wsdl:message
name="ISecureStoreServiceApplication_GetUserApplication_ArgumentExceptionFault_FaultMessage">
    <wsdl:part xmlns:q2="http://schemas.datacontract.org/2004/07/System" name="detail"
element="q2:ArgumentException"/>
    </wsdl:message>
    <wsdl:message
name="ISecureStoreServiceApplication_GetUserApplication_ArgumentNullExceptionFault_FaultMessa
ge">
    <wsdl:part xmlns:q2="http://schemas.datacontract.org/2004/07/System" name="detail"
element="q2:ArgumentNullException"/>

```

```

</wsdl:message>
<wsdl:message name="ISecureStoreServiceApplication_GetUserApplication_InputMessage">
  <wsdl:part name="parameters" element="tns:GetUserApplication"/>
</wsdl:message>
<wsdl:message name="ISecureStoreServiceApplication_GetUserApplication_OutputMessage">
  <wsdl:part name="parameters" element="tns:GetUserApplicationResponse"/>
</wsdl:message>
<wsdl:message
name="ISecureStoreServiceApplication_GetUserApplication_SecureStoreServiceFaultFault_FaultMes
sage">
  <wsdl:part
xmlns:q1="http://schemas.datacontract.org/2004/07/Microsoft.Office.SecureStoreService.Server"
name="detail" element="q1:SecureStoreServiceFault"/>
  </wsdl:message>
  <wsdl:message
name="ISecureStoreServiceApplication_GetUserApplication_SecureStoreServiceTargetApplicationNo
tFoundFaultFault_FaultMessage">
  <wsdl:part
xmlns:q1="http://schemas.datacontract.org/2004/07/Microsoft.Office.SecureStoreService.Server"
name="detail" element="q1:SecureStoreServiceTargetApplicationNotFoundFault"/>
  </wsdl:message>
  <wsdl:message
name="ISecureStoreServiceApplication_GetUserApplicationFields_ArgumentExceptionFault_FaultMes
sage">
  <wsdl:part xmlns:q2="http://schemas.datacontract.org/2004/07/System" name="detail"
element="q2:ArgumentException"/>
  </wsdl:message>
  <wsdl:message
name="ISecureStoreServiceApplication_GetUserApplicationFields_ArgumentNullExceptionFault_Faul
tMessage">
  <wsdl:part xmlns:q2="http://schemas.datacontract.org/2004/07/System" name="detail"
element="q2:ArgumentNullException"/>
  </wsdl:message>
  <wsdl:message name="ISecureStoreServiceApplication_GetUserApplicationFields_InputMessage">
    <wsdl:part name="parameters" element="tns:GetUserApplicationFields"/>
  </wsdl:message>
  <wsdl:message name="ISecureStoreServiceApplication_GetUserApplicationFields_OutputMessage">
    <wsdl:part name="parameters" element="tns:GetUserApplicationFieldsResponse"/>
  </wsdl:message>
  <wsdl:message
name="ISecureStoreServiceApplication_GetUserApplicationFields_SecureStoreServiceFaultFault_Fa
ultMessage">
  <wsdl:part
xmlns:q1="http://schemas.datacontract.org/2004/07/Microsoft.Office.SecureStoreService.Server"
name="detail" element="q1:SecureStoreServiceFault"/>
  </wsdl:message>
  <wsdl:message
name="ISecureStoreServiceApplication_GetUserApplicationFields_SecureStoreServiceTargetApplica
tionNotFoundFaultFault_FaultMessage">
  <wsdl:part
xmlns:q1="http://schemas.datacontract.org/2004/07/Microsoft.Office.SecureStoreService.Server"
name="detail" element="q1:SecureStoreServiceTargetApplicationNotFoundFault"/>
  </wsdl:message>
  <wsdl:message name="ISecureStoreServiceApplication_GetUserApplications_InputMessage">
    <wsdl:part name="parameters" element="tns:GetUserApplications"/>
  </wsdl:message>
  <wsdl:message name="ISecureStoreServiceApplication_GetUserApplications_OutputMessage">
    <wsdl:part name="parameters" element="tns:GetUserApplicationsResponse"/>
  </wsdl:message>
  <wsdl:message
name="ISecureStoreServiceApplication_GetUserApplications_SecureStoreServiceFaultFault_FaultMe
ssage">
  <wsdl:part
xmlns:q1="http://schemas.datacontract.org/2004/07/Microsoft.Office.SecureStoreService.Server"
name="detail" element="q1:SecureStoreServiceFault"/>
  </wsdl:message>
  <wsdl:message
name="ISecureStoreServiceApplication_IsMasterSecretKeyPopulated_InputMessage">
  <wsdl:part name="parameters" element="tns:IsMasterSecretKeyPopulated"/>

```

```

</wsdl:message>
<wsdl:message
name="ISecureStoreServiceApplication_IsMasterSecretKeyPopulated_OutputMessage">
  <wsdl:part name="parameters" element="tns:IsMasterSecretKeyPopulatedResponse"/>
</wsdl:message>
<wsdl:message name="ISecureStoreServiceApplication_IssueTicket_InputMessage">
  <wsdl:part name="parameters" element="tns:IssueTicket"/>
</wsdl:message>
<wsdl:message name="ISecureStoreServiceApplication_IssueTicket_OutputMessage">
  <wsdl:part name="parameters" element="tns:IssueTicketResponse"/>
</wsdl:message>
<wsdl:message
name="ISecureStoreServiceApplication_IssueTicket_SecureStoreServiceFaultFault_FaultMessage">
  <wsdl:part
xmlns:q1="http://schemas.datacontract.org/2004/07/Microsoft.Office.SecureStoreService.Server"
name="detail" element="q1:SecureStoreServiceFault"/>
</wsdl:message>
<wsdl:message
name="ISecureStoreServiceApplication_RedeemTicket_ArgumentExceptionFault_FaultMessage">
  <wsdl:part xmlns:q2="http://schemas.datacontract.org/2004/07/System" name="detail"
element="q2:ArgumentException"/>
</wsdl:message>
<wsdl:message
name="ISecureStoreServiceApplication_RedeemTicket_ArgumentNullExceptionFault_FaultMessage">
  <wsdl:part xmlns:q2="http://schemas.datacontract.org/2004/07/System" name="detail"
element="q2:ArgumentNullException"/>
</wsdl:message>
<wsdl:message name="ISecureStoreServiceApplication_RedeemTicket_InputMessage">
  <wsdl:part name="parameters" element="tns:RedeemTicket"/>
</wsdl:message>
<wsdl:message name="ISecureStoreServiceApplication_RedeemTicket_OutputMessage">
  <wsdl:part name="parameters" element="tns:RedeemTicketResponse"/>
</wsdl:message>
<wsdl:message
name="ISecureStoreServiceApplication_RedeemTicket_SecureStoreServiceCredentialsNotFoundFault
Fault FaultMessage">
  <wsdl:part
xmlns:q1="http://schemas.datacontract.org/2004/07/Microsoft.Office.SecureStoreService.Server"
name="detail" element="q1:SecureStoreServiceCredentialsNotFoundFault"/>
</wsdl:message>
<wsdl:message
name="ISecureStoreServiceApplication_RedeemTicket_SecureStoreServiceFaultFault_FaultMessage">
  <wsdl:part
xmlns:q1="http://schemas.datacontract.org/2004/07/Microsoft.Office.SecureStoreService.Server"
name="detail" element="q1:SecureStoreServiceFault"/>
</wsdl:message>
<wsdl:message
name="ISecureStoreServiceApplication_RedeemTicket_SecureStoreServiceTargetApplicationNotFound
FaultFault_FaultMessage">
  <wsdl:part
xmlns:q1="http://schemas.datacontract.org/2004/07/Microsoft.Office.SecureStoreService.Server"
name="detail" element="q1:SecureStoreServiceTargetApplicationNotFoundFault"/>
</wsdl:message>
<wsdl:message name="ISecureStoreServiceApplication_SetChangeKeyPassphrase_InputMessage">
  <wsdl:part name="parameters" element="tns:SetChangeKeyPassphrase"/>
</wsdl:message>
<wsdl:message name="ISecureStoreServiceApplication_SetChangeKeyPassphrase_OutputMessage">
  <wsdl:part name="parameters" element="tns:SetChangeKeyPassphraseResponse"/>
</wsdl:message>
<wsdl:message
name="ISecureStoreServiceApplication_SetCredentials_ArgumentExceptionFault_FaultMessage">
  <wsdl:part xmlns:q2="http://schemas.datacontract.org/2004/07/System" name="detail"
element="q2:ArgumentException"/>
</wsdl:message>
<wsdl:message
name="ISecureStoreServiceApplication_SetCredentials_ArgumentNullExceptionFault_FaultMessage">
  <wsdl:part xmlns:q2="http://schemas.datacontract.org/2004/07/System" name="detail"
element="q2:ArgumentNullException"/>
</wsdl:message>

```

```

    <wsdl:message name="ISecureStoreServiceApplication_SetCredentials_InputMessage">
      <wsdl:part name="parameters" element="tns:SetCredentials"/>
    </wsdl:message>
    <wsdl:message name="ISecureStoreServiceApplication_SetCredentials_OutputMessage">
      <wsdl:part name="parameters" element="tns:SetCredentialsResponse"/>
    </wsdl:message>
    <wsdl:message
name="ISecureStoreServiceApplication_SetCredentials_SecureStoreServiceFaultFault_FaultMessage
">
      <wsdl:part
xmlns:q1="http://schemas.datacontract.org/2004/07/Microsoft.Office.SecureStoreService.Server"
name="detail" element="q1:SecureStoreServiceFault"/>
    </wsdl:message>
    <wsdl:message
name="ISecureStoreServiceApplication_SetCredentials_SecureStoreServiceTargetApplicationNotFou
ndFaultFault_FaultMessage">
      <wsdl:part
xmlns:q1="http://schemas.datacontract.org/2004/07/Microsoft.Office.SecureStoreService.Server"
name="detail" element="q1:SecureStoreServiceTargetApplicationNotFoundFault"/>
    </wsdl:message>
    <wsdl:message
name="ISecureStoreServiceApplication_SetGroupCredentials_ArgumentExceptionFault_FaultMessage"
>
      <wsdl:part xmlns:q2="http://schemas.datacontract.org/2004/07/System" name="detail"
element="q2:ArgumentException"/>
    </wsdl:message>
    <wsdl:message
name="ISecureStoreServiceApplication_SetGroupCredentials_ArgumentNullExceptionFault_FaultMes
sage">
      <wsdl:part xmlns:q2="http://schemas.datacontract.org/2004/07/System" name="detail"
element="q2:ArgumentNullException"/>
    </wsdl:message>
    <wsdl:message name="ISecureStoreServiceApplication_SetGroupCredentials_InputMessage">
      <wsdl:part name="parameters" element="tns:SetGroupCredentials"/>
    </wsdl:message>
    <wsdl:message name="ISecureStoreServiceApplication_SetGroupCredentials_OutputMessage">
      <wsdl:part name="parameters" element="tns:SetGroupCredentialsResponse"/>
    </wsdl:message>
    <wsdl:message
name="ISecureStoreServiceApplication_SetGroupCredentials_SecureStoreServiceFaultFault_FaultMe
ssage">
      <wsdl:part
xmlns:q1="http://schemas.datacontract.org/2004/07/Microsoft.Office.SecureStoreService.Server"
name="detail" element="q1:SecureStoreServiceFault"/>
    </wsdl:message>
    <wsdl:message
name="ISecureStoreServiceApplication_SetGroupCredentials_SecureStoreServiceTargetApplicationN
otFoundFaultFault_FaultMessage">
      <wsdl:part
xmlns:q1="http://schemas.datacontract.org/2004/07/Microsoft.Office.SecureStoreService.Server"
name="detail" element="q1:SecureStoreServiceTargetApplicationNotFoundFault"/>
    </wsdl:message>
    <wsdl:message name="ISecureStoreServiceApplication_SetMasterSecretKey_InputMessage">
      <wsdl:part name="parameters" element="tns:SetMasterSecretKey"/>
    </wsdl:message>
    <wsdl:message name="ISecureStoreServiceApplication_SetMasterSecretKey_OutputMessage">
      <wsdl:part name="parameters" element="tns:SetMasterSecretKeyResponse"/>
    </wsdl:message>
    <wsdl:message
name="ISecureStoreServiceApplication_SetMasterSecretKey_SecureStoreServiceFaultFault_FaultMes
sage">
      <wsdl:part
xmlns:q1="http://schemas.datacontract.org/2004/07/Microsoft.Office.SecureStoreService.Server"
name="detail" element="q1:SecureStoreServiceFault"/>
    </wsdl:message>
    <wsdl:message
name="ISecureStoreServiceApplication_SetUserCredentials_ArgumentExceptionFault_FaultMessage">
      <wsdl:part xmlns:q2="http://schemas.datacontract.org/2004/07/System" name="detail"
element="q2:ArgumentException"/>

```

```

    </wsdl:message>
    <wsdl:message
name="ISecureStoreServiceApplication_SetUserCredentials_ArgumentNullExceptionFault_FaultMessa
ge">
    <wsdl:part xmlns:q2="http://schemas.datacontract.org/2004/07/System" name="detail"
element="q2:ArgumentNullException"/>
    </wsdl:message>
    <wsdl:message name="ISecureStoreServiceApplication_SetUserCredentials_InputMessage">
    <wsdl:part name="parameters" element="tns:SetUserCredentials"/>
    </wsdl:message>
    <wsdl:message name="ISecureStoreServiceApplication_SetUserCredentials_OutputMessage">
    <wsdl:part name="parameters" element="tns:SetUserCredentialsResponse"/>
    </wsdl:message>
    <wsdl:message
name="ISecureStoreServiceApplication_SetUserCredentials_SecureStoreServiceFaultFault_FaultMes
sage">
    <wsdl:part
xmlns:q1="http://schemas.datacontract.org/2004/07/Microsoft.Office.SecureStoreService.Server"
name="detail" element="q1:SecureStoreServiceFault"/>
    </wsdl:message>
    <wsdl:message
name="ISecureStoreServiceApplication_SetUserCredentials_SecureStoreServiceTargetApplicationNo
tFoundFaultFault_FaultMessage">
    <wsdl:part
xmlns:q1="http://schemas.datacontract.org/2004/07/Microsoft.Office.SecureStoreService.Server"
name="detail" element="q1:SecureStoreServiceTargetApplicationNotFoundFault"/>
    </wsdl:message>
    <wsdl:message
name="ISecureStoreServiceApplication_UpdateApplication_ArgumentExceptionFault_FaultMessage">
    <wsdl:part xmlns:q2="http://schemas.datacontract.org/2004/07/System" name="detail"
element="q2:ArgumentException"/>
    </wsdl:message>
    <wsdl:message
name="ISecureStoreServiceApplication_UpdateApplication_ArgumentNullExceptionFault_FaultMessag
e">
    <wsdl:part xmlns:q2="http://schemas.datacontract.org/2004/07/System" name="detail"
element="q2:ArgumentNullException"/>
    </wsdl:message>
    <wsdl:message name="ISecureStoreServiceApplication_UpdateApplication_InputMessage">
    <wsdl:part name="parameters" element="tns:UpdateApplication"/>
    </wsdl:message>
    <wsdl:message name="ISecureStoreServiceApplication_UpdateApplication_OutputMessage">
    <wsdl:part name="parameters" element="tns:UpdateApplicationResponse"/>
    </wsdl:message>
    <wsdl:message
name="ISecureStoreServiceApplication_UpdateApplication_SecureStoreServiceFaultFault_FaultMess
age">
    <wsdl:part
xmlns:q1="http://schemas.datacontract.org/2004/07/Microsoft.Office.SecureStoreService.Server"
name="detail" element="q1:SecureStoreServiceFault"/>
    </wsdl:message>
    <wsdl:message
name="ISecureStoreServiceApplication_UpdateApplication_SecureStoreServiceTargetApplicationNot
FoundFaultFault_FaultMessage">
    <wsdl:part
xmlns:q1="http://schemas.datacontract.org/2004/07/Microsoft.Office.SecureStoreService.Server"
name="detail" element="q1:SecureStoreServiceTargetApplicationNotFoundFault"/>
    </wsdl:message>
    <wsdl:message
name="ISecureStoreServiceApplication_UpdateConnectionSettings_ArgumentExceptionFault_FaultMes
sage">
    <wsdl:part xmlns:q2="http://schemas.datacontract.org/2004/07/System" name="detail"
element="q2:ArgumentException"/>
    </wsdl:message>
    <wsdl:message
name="ISecureStoreServiceApplication_UpdateConnectionSettings_ArgumentNullExceptionFault_Faul
tMessage">
    <wsdl:part xmlns:q2="http://schemas.datacontract.org/2004/07/System" name="detail"
element="q2:ArgumentNullException"/>

```



```
</wsdl:message>
<wsdl:message
name="ISecureStoreServiceApplication_UpdateConnectionSettings_ConnectionSettingsNotFoundFault
Fault_FaultMessage">
  <wsdl:part
xmlns:q1="http://schemas.datacontract.org/2004/07/Microsoft.Office.SecureStoreService.Server"
name="detail" element="q1:ConnectionSettingsNotFoundFault"/>
</wsdl:message>
<wsdl:message name="ISecureStoreServiceApplication_UpdateConnectionSettings_InputMessage">
  <wsdl:part name="parameters" element="tns:UpdateConnectionSettings"/>
</wsdl:message>
<wsdl:message name="ISecureStoreServiceApplication_UpdateConnectionSettings_OutputMessage">
  <wsdl:part name="parameters" element="tns:UpdateConnectionSettingsResponse"/>
</wsdl:message>
<wsdl:message
name="ISecureStoreServiceApplication_UpdateConnectionSettings_SecureStoreServiceFaultFault_Fa
ultMessage">
  <wsdl:part
xmlns:q1="http://schemas.datacontract.org/2004/07/Microsoft.Office.SecureStoreService.Server"
name="detail" element="q1:SecureStoreServiceFault"/>
</wsdl:message>
</wsdl:definitions>
```

Preliminary

## 7 Appendix B: Full XML Schema

Schema name	Prefix	Section
<a href="http://schemas.datacontract.org/2004/07/Microsoft.BusinessData.Infrastructure.SecureStore">http://schemas.datacontract.org/2004/07/Microsoft.BusinessData.Infrastructure.SecureStore</a>	tns1	<a href="#">7.1</a>
<a href="http://schemas.datacontract.org/2004/07/Microsoft.Office.SecureStoreService.Server">http://schemas.datacontract.org/2004/07/Microsoft.Office.SecureStoreService.Server</a>	q1	<a href="#">7.2</a>
<a href="http://schemas.microsoft.com/2003/10/Serialization/Arrays">http://schemas.microsoft.com/2003/10/Serialization/Arrays</a>	q3	<a href="#">7.6</a>
<a href="http://schemas.microsoft.com/2003/10/Serialization/">http://schemas.microsoft.com/2003/10/Serialization/</a>	tns2	<a href="#">7.3</a>
<a href="http://schemas.microsoft.com/sharepoint/2009/06/securestoreservice">http://schemas.microsoft.com/sharepoint/2009/06/securestoreservice</a>	tns	<a href="#">7.4</a>
<a href="http://schemas.datacontract.org/2004/07/System.ServiceModel">http://schemas.datacontract.org/2004/07/System.ServiceModel</a>	q4	<a href="#">7.7</a>
<a href="http://schemas.datacontract.org/2004/07/System">http://schemas.datacontract.org/2004/07/System</a>	q2	<a href="#">7.5</a>

For ease of implementation, the following sections provide the full XML schema for this protocol.

### 7.1 <http://schemas.datacontract.org/2004/07/Microsoft.BusinessData.Infrastructure.SecureStore> Schema

```
<?xml version="1.0" encoding="UTF-8"?>
<xs:schema
  xmlns:tns1="http://schemas.datacontract.org/2004/07/Microsoft.BusinessData.Infrastructure.SecureStore" elementFormDefault="qualified"
  targetNamespace="http://schemas.datacontract.org/2004/07/Microsoft.BusinessData.Infrastructure.SecureStore" xmlns:xs="http://www.w3.org/2001/XMLSchema">
  <xs:import namespace="http://schemas.microsoft.com/2003/10/Serialization/Arrays"/>
  <xs:simpleType name="TargetApplicationType">
    <xs:restriction base="xs:string">
      <xs:enumeration value="Individual"/>
      <xs:enumeration value="Group"/>
      <xs:enumeration value="IndividualWithTicketing"/>
      <xs:enumeration value="GroupWithTicketing"/>
      <xs:enumeration value="RestrictedIndividual"/>
      <xs:enumeration value="RestrictedGroup"/>
    </xs:restriction>
  </xs:simpleType>
  <xs:element name="TargetApplicationType" nillable="true"
  type="tns1:TargetApplicationType"/>
  <xs:simpleType name="SecureStoreCredentialType">
    <xs:restriction base="xs:string">
      <xs:enumeration value="UserName"/>
      <xs:enumeration value="Password"/>
      <xs:enumeration value="Pin"/>
      <xs:enumeration value="Key"/>
      <xs:enumeration value="Generic"/>
      <xs:enumeration value="WindowsUserName"/>
      <xs:enumeration value="WindowsPassword"/>
      <xs:enumeration value="Certificate"/>
      <xs:enumeration value="CertificatePassword"/>
    </xs:restriction>
  </xs:simpleType>
  <xs:element name="SecureStoreCredentialType" nillable="true"
  type="tns1:SecureStoreCredentialType"/>
  <xs:complexType name="ConnectionSettings">
    <xs:sequence>
      <xs:element minOccurs="0" name="AuthenticationMode" nillable="true" type="xs:string"/>
    </xs:sequence>
  </xs:complexType>
</xs:schema>
```

```

    <xs:element minOccurs="0" name="ConnectionSettingsType"
type="tns1:ConnectionSettingsType"/>
    <xs:element xmlns:q3="http://schemas.microsoft.com/2003/10/Serialization/Arrays"
minOccurs="0" name="CustomSettings" nillable="true" type="q3:ArrayOfKeyValueOfstringstring"/>
    <xs:element minOccurs="0" name="Description" nillable="true" type="xs:string"/>
    <xs:element minOccurs="0" name="Name" nillable="true" type="xs:string"/>
    <xs:element minOccurs="0" name="ParentName" nillable="true" type="xs:string"/>
    <xs:element minOccurs="0" name="ProxySSOApplicationId" nillable="true"
type="xs:string"/>
    <xs:element minOccurs="0" name="ProxyTarget" nillable="true" type="xs:string"/>
    <xs:element minOccurs="0" name="SSOApplicationId" nillable="true" type="xs:string"/>
    <xs:element minOccurs="0" name="SSOProviderImplId" nillable="true" type="xs:string"/>
    <xs:element minOccurs="0" name="Target" nillable="true" type="xs:string"/>
  </xs:sequence>
</xs:complexType>
<xs:element name="ConnectionSettings" nillable="true" type="tns1:ConnectionSettings"/>
<xs:simpleType name="ConnectionSettingsType">
  <xs:restriction base="xs:string">
    <xs:enumeration value="None"/>
    <xs:enumeration value="OData"/>
    <xs:enumeration value="ODataMetadata"/>
    <xs:enumeration value="SQL"/>
  </xs:restriction>
</xs:simpleType>
<xs:element name="ConnectionSettingsType" nillable="true"
type="tns1:ConnectionSettingsType"/>
<xs:complexType name="ArrayOfConnectionSettings">
  <xs:sequence>
    <xs:element minOccurs="0" maxOccurs="unbounded" name="ConnectionSettings"
nillable="true" type="tns1:ConnectionSettings"/>
  </xs:sequence>
</xs:complexType>
<xs:element name="ArrayOfConnectionSettings" nillable="true"
type="tns1:ArrayOfConnectionSettings"/>
</xs:schema>

```

## 7.2 <http://schemas.datacontract.org/2004/07/Microsoft.Office.Security.StoreService.Server> Schema

```

<?xml version="1.0" encoding="UTF-8"?>
<xs:schema
xmlns:q1="http://schemas.datacontract.org/2004/07/Microsoft.Office.Security.StoreService.Server"
elementFormDefault="qualified"
targetNamespace="http://schemas.datacontract.org/2004/07/Microsoft.Office.Security.StoreService.Server"
xmlns:xs="http://www.w3.org/2001/XMLSchema">
  <xs:import
namespace="http://schemas.datacontract.org/2004/07/Microsoft.BusinessData.Infrastructure.Security.StoreService" />
  <xs:import namespace="http://schemas.datacontract.org/2004/07/System.ServiceModel" />
  <xs:complexType name="SecureStoreServiceFault">
    <xs:sequence>
      <xs:element minOccurs="0" name="ErrorCode" type="q1:SecureStoreErrorCode"/>
      <xs:element xmlns:q4="http://schemas.datacontract.org/2004/07/System.ServiceModel"
minOccurs="0" name="InnerExceptionDetail" nillable="true" type="q4:ExceptionDetail"/>
      <xs:element minOccurs="0" name="Message" nillable="true" type="xs:string"/>
    </xs:sequence>
  </xs:complexType>
  <xs:element name="SecureStoreServiceFault" nillable="true"
type="q1:SecureStoreServiceFault"/>
  <xs:simpleType name="SecureStoreErrorCode">
    <xs:restriction base="xs:string">
      <xs:enumeration value="General"/>
      <xs:enumeration value="AccessDenied"/>
      <xs:enumeration value="InvalidUserInput"/>
    </xs:restriction>
  </xs:simpleType>
  <xs:element name="SecureStoreErrorCode" nillable="true" type="q1:SecureStoreErrorCode"/>

```

```

<xs:complexType name="TargetApplication">
  <xs:sequence>
    <xs:element name="appId" nillable="true" type="xs:string"/>
    <xs:element name="contactEmail" nillable="true" type="xs:string"/>
    <xs:element name="credentialManagementUrl" nillable="true" type="xs:anyURI"/>
    <xs:element name="friendlyName" nillable="true" type="xs:string"/>
    <xs:element name="ticketTimeout" type="xs:int"/>
    <xs:element
xmlns:tns1="http://schemas.datacontract.org/2004/07/Microsoft.BusinessData.Infrastructure.SecureStore" name="type" type="tns1:TargetApplicationType"/>
  </xs:sequence>
</xs:complexType>
<xs:element name="TargetApplication" nillable="true" type="q1:TargetApplication"/>
<xs:complexType name="ArrayOfTargetApplicationField">
  <xs:sequence>
    <xs:element minOccurs="0" maxOccurs="unbounded" name="TargetApplicationField"
nillable="true" type="q1:TargetApplicationField"/>
  </xs:sequence>
</xs:complexType>
<xs:element name="ArrayOfTargetApplicationField" nillable="true"
type="q1:ArrayOfTargetApplicationField"/>
<xs:complexType name="TargetApplicationField">
  <xs:sequence>
    <xs:element
xmlns:tns1="http://schemas.datacontract.org/2004/07/Microsoft.BusinessData.Infrastructure.SecureStore" name="credentialType" type="tns1:SecureStoreCredentialType"/>
    <xs:element name="masked" type="xs:boolean"/>
    <xs:element name="name" nillable="true" type="xs:string"/>
  </xs:sequence>
</xs:complexType>
<xs:element name="TargetApplicationField" nillable="true"
type="q1:TargetApplicationField"/>
<xs:complexType name="TargetApplicationClaims">
  <xs:sequence>
    <xs:element name="administratorClaims" nillable="true"
type="q1:ArrayOfSecureStoreServiceClaim"/>
    <xs:element name="groupClaims" nillable="true"
type="q1:ArrayOfSecureStoreServiceClaim"/>
    <xs:element name="ticketRedeemerClaims" nillable="true"
type="q1:ArrayOfSecureStoreServiceClaim"/>
  </xs:sequence>
</xs:complexType>
<xs:element name="TargetApplicationClaims" nillable="true"
type="q1:TargetApplicationClaims"/>
<xs:complexType name="ArrayOfSecureStoreServiceClaim">
  <xs:sequence>
    <xs:element minOccurs="0" maxOccurs="unbounded" name="SecureStoreServiceClaim"
nillable="true" type="q1:SecureStoreServiceClaim"/>
  </xs:sequence>
</xs:complexType>
<xs:element name="ArrayOfSecureStoreServiceClaim" nillable="true"
type="q1:ArrayOfSecureStoreServiceClaim"/>
<xs:complexType name="SecureStoreServiceClaim">
  <xs:sequence>
    <xs:element name="claimIssuer" nillable="true" type="xs:string"/>
    <xs:element name="claimType" nillable="true" type="xs:string"/>
    <xs:element name="claimValue" nillable="true" type="xs:string"/>
  </xs:sequence>
</xs:complexType>
<xs:element name="SecureStoreServiceClaim" nillable="true"
type="q1:SecureStoreServiceClaim"/>
<xs:complexType name="SecureStoreServiceTargetApplicationNotFoundFault">
  <xs:sequence>
    <xs:element minOccurs="0" name="Message" nillable="true" type="xs:string"/>
    <xs:element minOccurs="0" name="TargetApplicationId" nillable="true" type="xs:string"/>
  </xs:sequence>
</xs:complexType>
<xs:element name="SecureStoreServiceTargetApplicationNotFoundFault" nillable="true"
type="q1:SecureStoreServiceTargetApplicationNotFoundFault"/>

```

```

    <xs:complexType name="ArrayOfTargetApplication">
      <xs:sequence>
        <xs:element minOccurs="0" maxOccurs="unbounded" name="TargetApplication"
nillable="true" type="q1:TargetApplication"/>
      </xs:sequence>
    </xs:complexType>
    <xs:element name="ArrayOfTargetApplication" nillable="true"
type="q1:ArrayOfTargetApplication"/>
    <xs:complexType name="ArrayOfSerializableSecureStoreCredential">
      <xs:sequence>
        <xs:element minOccurs="0" maxOccurs="unbounded"
name="SerializableSecureStoreCredential" nillable="true"
type="q1:SerializableSecureStoreCredential"/>
      </xs:sequence>
    </xs:complexType>
    <xs:element name="ArrayOfSerializableSecureStoreCredential" nillable="true"
type="q1:ArrayOfSerializableSecureStoreCredential"/>
    <xs:complexType name="SerializableSecureStoreCredential">
      <xs:sequence>
        <xs:element name="credential" nillable="true" type="xs:base64Binary"/>
        <xs:element
xmlns:tns1="http://schemas.datacontract.org/2004/07/Microsoft.BusinessData.Infrastructure.Sec
ureStore" name="credentialType" type="tns1:SecureStoreCredentialType"/>
      </xs:sequence>
    </xs:complexType>
    <xs:element name="SerializableSecureStoreCredential" nillable="true"
type="q1:SerializableSecureStoreCredential"/>
    <xs:complexType name="SecureStoreServiceCredentialsNotFoundFault">
      <xs:sequence>
        <xs:element minOccurs="0" name="CredentialManagementUrl" nillable="true"
type="xs:anyURI"/>
        <xs:element minOccurs="0" name="Message" nillable="true" type="xs:string"/>
        <xs:element minOccurs="0" name="TargetApplicationId" nillable="true" type="xs:string"/>
      </xs:sequence>
    </xs:complexType>
    <xs:element name="SecureStoreServiceCredentialsNotFoundFault" nillable="true"
type="q1:SecureStoreServiceCredentialsNotFoundFault"/>
    <xs:complexType name="SecureStoreServiceConnectionSettingsAlreadyExistFault">
      <xs:sequence>
        <xs:element minOccurs="0" name="Message" nillable="true" type="xs:string"/>
      </xs:sequence>
    </xs:complexType>
    <xs:element name="SecureStoreServiceConnectionSettingsAlreadyExistFault" nillable="true"
type="q1:SecureStoreServiceConnectionSettingsAlreadyExistFault"/>
    <xs:complexType name="ConnectionSettingsNotFoundFault">
      <xs:sequence>
        <xs:element minOccurs="0" name="Message" nillable="true" type="xs:string"/>
      </xs:sequence>
    </xs:complexType>
    <xs:element name="ConnectionSettingsNotFoundFault" nillable="true"
type="q1:ConnectionSettingsNotFoundFault"/>
  </xs:schema>

```

### 7.3 <http://schemas.microsoft.com/2003/10/Serialization/> Schema

```

<?xml version="1.0" encoding="UTF-8"?>
<xs:schema xmlns:tns2="http://schemas.microsoft.com/2003/10/Serialization/"
attributeFormDefault="qualified" elementFormDefault="qualified"
targetNamespace="http://schemas.microsoft.com/2003/10/Serialization/"
xmlns:xs="http://www.w3.org/2001/XMLSchema">
  <xs:element name="anyType" nillable="true" type="xs:anyType"/>
  <xs:element name="anyURI" nillable="true" type="xs:anyURI"/>
  <xs:element name="base64Binary" nillable="true" type="xs:base64Binary"/>
  <xs:element name="boolean" nillable="true" type="xs:boolean"/>
  <xs:element name="byte" nillable="true" type="xs:byte"/>
  <xs:element name="dateTime" nillable="true" type="xs:dateTime"/>
  <xs:element name="decimal" nillable="true" type="xs:decimal"/>

```

```

<xs:element name="double" nillable="true" type="xs:double"/>
<xs:element name="float" nillable="true" type="xs:float"/>
<xs:element name="int" nillable="true" type="xs:int"/>
<xs:element name="long" nillable="true" type="xs:long"/>
<xs:element name="QName" nillable="true" type="xs:QName"/>
<xs:element name="short" nillable="true" type="xs:short"/>
<xs:element name="string" nillable="true" type="xs:string"/>
<xs:element name="unsignedByte" nillable="true" type="xs:unsignedByte"/>
<xs:element name="unsignedInt" nillable="true" type="xs:unsignedInt"/>
<xs:element name="unsignedLong" nillable="true" type="xs:unsignedLong"/>
<xs:element name="unsignedShort" nillable="true" type="xs:unsignedShort"/>
<xs:element name="char" nillable="true" type="tns2:char"/>
<xs:simpleType name="char">
  <xs:restriction base="xs:int"/>
</xs:simpleType>
<xs:element name="duration" nillable="true" type="tns2:duration"/>
<xs:simpleType name="duration">
  <xs:restriction base="xs:duration">
    <xs:pattern value="\-?P(\d*D)?(T(\d*H)?(\d*M)?(\d*(\.\d*)?S)?)?"/>
    <xs:minInclusive value="-P10675199DT2H48M5.4775808S"/>
    <xs:maxInclusive value="P10675199DT2H48M5.4775807S"/>
  </xs:restriction>
</xs:simpleType>
<xs:element name="guid" nillable="true" type="tns2:guid"/>
<xs:simpleType name="guid">
  <xs:restriction base="xs:string">
    <xs:pattern value="[\da-fA-F]{8}-[\da-fA-F]{4}-[\da-fA-F]{4}-[\da-fA-F]{4}-[\da-fA-F]{12}"/>
  </xs:restriction>
</xs:simpleType>
<xs:attribute name="FactoryType" type="xs:QName"/>
<xs:attribute name="Id" type="xs:ID"/>
<xs:attribute name="Ref" type="xs:IDREF"/>
</xs:schema>

```

## 7.4 <http://schemas.microsoft.com/sharepoint/2009/06/securestoreservice> Schema

```

<?xml version="1.0" encoding="UTF-8"?>
<xs:schema elementFormDefault="qualified"
targetNamespace="http://schemas.microsoft.com/sharepoint/2009/06/securestoreservice"
xmlns:xs="http://www.w3.org/2001/XMLSchema">
  <xs:import
namespace="http://schemas.datacontract.org/2004/07/Microsoft.BusinessData.Infrastructure.SecureStore"/>
  <xs:import
namespace="http://schemas.datacontract.org/2004/07/Microsoft.Office.SecureStoreService.Server"/>
  <xs:import namespace="http://schemas.microsoft.com/2003/10/Serialization/" />
  <xs:element name="GetChangeMasterSecretKeyToken">
    <xs:complexType>
      <xs:sequence/>
    </xs:complexType>
  </xs:element>
  <xs:element name="GetChangeMasterSecretKeyTokenResponse">
    <xs:complexType>
      <xs:sequence>
        <xs:element minOccurs="0" name="GetChangeMasterSecretKeyTokenResult" nillable="true"
type="xs:string"/>
      </xs:sequence>
    </xs:complexType>
  </xs:element>
  <xs:element name="ChangeMasterSecretKey">
    <xs:complexType>
      <xs:sequence>
        <xs:element minOccurs="0" name="token" nillable="true" type="xs:string"/>

```

```

        <xs:element minOccurs="0" name="passPhraseHash" nillable="true"
type="xs:base64Binary"/>
    </xs:sequence>
</xs:complexType>
</xs:element>
<xs:element name="IsMasterSecretKeyPopulated">
    <xs:complexType>
        <xs:sequence/>
    </xs:complexType>
</xs:element>
<xs:element name="IsMasterSecretKeyPopulatedResponse">
    <xs:complexType>
        <xs:sequence>
            <xs:element minOccurs="0" name="IsMasterSecretKeyPopulatedResult" type="xs:boolean"/>
        </xs:sequence>
    </xs:complexType>
</xs:element>
<xs:element name="SetMasterSecretKey">
    <xs:complexType>
        <xs:sequence>
            <xs:element minOccurs="0" name="passPhraseHash" nillable="true"
type="xs:base64Binary"/>
        </xs:sequence>
    </xs:complexType>
</xs:element>
<xs:element name="SetMasterSecretKeyResponse">
    <xs:complexType>
        <xs:sequence/>
    </xs:complexType>
</xs:element>
<xs:element name="SetChangeKeyPassphrase">
    <xs:complexType>
        <xs:sequence>
            <xs:element minOccurs="0" name="passPhraseHash" nillable="true"
type="xs:base64Binary"/>
        </xs:sequence>
    </xs:complexType>
</xs:element>
<xs:element name="SetChangeKeyPassphraseResponse">
    <xs:complexType>
        <xs:sequence/>
    </xs:complexType>
</xs:element>
<xs:element name="CreateApplication">
    <xs:complexType>
        <xs:sequence>
            <xs:element xmlns:tns2="http://schemas.microsoft.com/2003/10/Serialization/"
minOccurs="0" name="rawPartitionId" type="tns2:guid"/>
            <xs:element
xmlns:q1="http://schemas.datacontract.org/2004/07/Microsoft.Office.SecureStoreService.Server"
minOccurs="0" name="application" nillable="true" type="q1:TargetApplication"/>
            <xs:element
xmlns:q1="http://schemas.datacontract.org/2004/07/Microsoft.Office.SecureStoreService.Server"
minOccurs="0" name="applicationFields" nillable="true"
type="q1:ArrayOfTargetApplicationField"/>
            <xs:element
xmlns:q1="http://schemas.datacontract.org/2004/07/Microsoft.Office.SecureStoreService.Server"
minOccurs="0" name="applicationClaims" nillable="true" type="q1:TargetApplicationClaims"/>
        </xs:sequence>
    </xs:complexType>
</xs:element>
<xs:element name="CreateApplicationResponse">
    <xs:complexType>
        <xs:sequence/>
    </xs:complexType>
</xs:element>
<xs:element name="UpdateApplication">
    <xs:complexType>
        <xs:sequence>

```

```

        <xs:element xmlns:tns2="http://schemas.microsoft.com/2003/10/Serialization/"
minOccurs="0" name="rawPartitionId" type="tns2:guid"/>
        <xs:element
xmlns:q1="http://schemas.datacontract.org/2004/07/Microsoft.Office.SecureStoreService.Server"
minOccurs="0" name="application" nillable="true" type="q1:TargetApplication"/>
        <xs:element
xmlns:q1="http://schemas.datacontract.org/2004/07/Microsoft.Office.SecureStoreService.Server"
minOccurs="0" name="applicationFields" nillable="true"
type="q1:ArrayOfTargetApplicationField"/>
        <xs:element
xmlns:q1="http://schemas.datacontract.org/2004/07/Microsoft.Office.SecureStoreService.Server"
minOccurs="0" name="applicationClaims" nillable="true" type="q1:TargetApplicationClaims"/>
    </xs:sequence>
</xs:complexType>
</xs:element>
<xs:element name="UpdateApplicationResponse">
    <xs:complexType>
        <xs:sequence/>
    </xs:complexType>
</xs:element>
<xs:element name="DeleteApplication">
    <xs:complexType>
        <xs:sequence>
            <xs:element xmlns:tns2="http://schemas.microsoft.com/2003/10/Serialization/"
minOccurs="0" name="rawPartitionId" type="tns2:guid"/>
            <xs:element minOccurs="0" name="applicationId" nillable="true" type="xs:string"/>
        </xs:sequence>
    </xs:complexType>
</xs:element>
<xs:element name="DeleteApplicationResponse">
    <xs:complexType>
        <xs:sequence/>
    </xs:complexType>
</xs:element>
<xs:element name="GetApplicationClaims">
    <xs:complexType>
        <xs:sequence>
            <xs:element xmlns:tns2="http://schemas.microsoft.com/2003/10/Serialization/"
minOccurs="0" name="rawPartitionId" type="tns2:guid"/>
            <xs:element minOccurs="0" name="applicationId" nillable="true" type="xs:string"/>
        </xs:sequence>
    </xs:complexType>
</xs:element>
<xs:element name="GetApplicationClaimsResponse">
    <xs:complexType>
        <xs:sequence>
            <xs:element
xmlns:q1="http://schemas.datacontract.org/2004/07/Microsoft.Office.SecureStoreService.Server"
minOccurs="0" name="GetApplicationClaimsResult" nillable="true"
type="q1:TargetApplicationClaims"/>
        </xs:sequence>
    </xs:complexType>
</xs:element>
<xs:element name="GetApplicationGroupClaims">
    <xs:complexType>
        <xs:sequence>
            <xs:element xmlns:tns2="http://schemas.microsoft.com/2003/10/Serialization/"
minOccurs="0" name="rawPartitionId" type="tns2:guid"/>
            <xs:element minOccurs="0" name="applicationId" nillable="true" type="xs:string"/>
        </xs:sequence>
    </xs:complexType>
</xs:element>
<xs:element name="GetApplicationGroupClaimsResponse">
    <xs:complexType>
        <xs:sequence>
            <xs:element
xmlns:q1="http://schemas.datacontract.org/2004/07/Microsoft.Office.SecureStoreService.Server"
minOccurs="0" name="GetApplicationGroupClaimsResult" nillable="true"
type="q1:ArrayOfSecureStoreServiceClaim"/>
        </xs:sequence>
    </xs:complexType>
</xs:element>

```



```

        </xs:sequence>
      </xs:complexType>
    </xs:element>
    <xs:element name="GetApplicationAdministratorClaims">
      <xs:complexType>
        <xs:sequence>
          <xs:element xmlns:tns2="http://schemas.microsoft.com/2003/10/Serialization/"
minOccurs="0" name="rawPartitionId" type="tns2:guid"/>
          <xs:element minOccurs="0" name="applicationId" nillable="true" type="xs:string"/>
        </xs:sequence>
      </xs:complexType>
    </xs:element>
    <xs:element name="GetApplicationAdministratorClaimsResponse">
      <xs:complexType>
        <xs:sequence>
          <xs:element
xmlns:q1="http://schemas.datacontract.org/2004/07/Microsoft.Office.SecureStoreService.Server"
minOccurs="0" name="GetApplicationAdministratorClaimsResult" nillable="true"
type="q1:ArrayOfSecureStoreServiceClaim"/>
        </xs:sequence>
      </xs:complexType>
    </xs:element>
    <xs:element name="GetApplicationTicketRedeemerClaims">
      <xs:complexType>
        <xs:sequence>
          <xs:element xmlns:tns2="http://schemas.microsoft.com/2003/10/Serialization/"
minOccurs="0" name="rawPartitionId" type="tns2:guid"/>
          <xs:element minOccurs="0" name="applicationId" nillable="true" type="xs:string"/>
        </xs:sequence>
      </xs:complexType>
    </xs:element>
    <xs:element name="GetApplicationTicketRedeemerClaimsResponse">
      <xs:complexType>
        <xs:sequence>
          <xs:element
xmlns:q1="http://schemas.datacontract.org/2004/07/Microsoft.Office.SecureStoreService.Server"
minOccurs="0" name="GetApplicationTicketRedeemerClaimsResult" nillable="true"
type="q1:ArrayOfSecureStoreServiceClaim"/>
        </xs:sequence>
      </xs:complexType>
    </xs:element>
    <xs:element name="GetApplication">
      <xs:complexType>
        <xs:sequence>
          <xs:element xmlns:tns2="http://schemas.microsoft.com/2003/10/Serialization/"
minOccurs="0" name="rawPartitionId" type="tns2:guid"/>
          <xs:element minOccurs="0" name="applicationId" nillable="true" type="xs:string"/>
        </xs:sequence>
      </xs:complexType>
    </xs:element>
    <xs:element name="GetApplicationResponse">
      <xs:complexType>
        <xs:sequence>
          <xs:element
xmlns:q1="http://schemas.datacontract.org/2004/07/Microsoft.Office.SecureStoreService.Server"
minOccurs="0" name="GetApplicationResult" nillable="true" type="q1:TargetApplication"/>
        </xs:sequence>
      </xs:complexType>
    </xs:element>
    <xs:element name="GetApplicationFields">
      <xs:complexType>
        <xs:sequence>
          <xs:element xmlns:tns2="http://schemas.microsoft.com/2003/10/Serialization/"
minOccurs="0" name="rawPartitionId" type="tns2:guid"/>
          <xs:element minOccurs="0" name="applicationId" nillable="true" type="xs:string"/>
        </xs:sequence>
      </xs:complexType>
    </xs:element>
    <xs:element name="GetApplicationFieldsResponse">

```

```

    <xs:complexType>
      <xs:sequence>
        <xs:element
xmlns:q1="http://schemas.datacontract.org/2004/07/Microsoft.Office.SecureStoreService.Server"
minOccurs="0" name="GetApplicationFieldsResult" nillable="true"
type="q1:ArrayOfTargetApplicationField"/>
        </xs:sequence>
      </xs:complexType>
    </xs:element>
    <xs:element name="GetApplications">
      <xs:complexType>
        <xs:sequence>
          <xs:element xmlns:tns2="http://schemas.microsoft.com/2003/10/Serialization/"
minOccurs="0" name="rawPartitionId" type="tns2:guid"/>
          </xs:sequence>
        </xs:complexType>
      </xs:element>
    <xs:element name="GetApplicationsResponse">
      <xs:complexType>
        <xs:sequence>
          <xs:element
xmlns:q1="http://schemas.datacontract.org/2004/07/Microsoft.Office.SecureStoreService.Server"
minOccurs="0" name="GetApplicationsResult" nillable="true"
type="q1:ArrayOfTargetApplication"/>
          </xs:sequence>
        </xs:complexType>
      </xs:element>
    <xs:element name="GetUserApplications">
      <xs:complexType>
        <xs:sequence>
          <xs:element xmlns:tns2="http://schemas.microsoft.com/2003/10/Serialization/"
minOccurs="0" name="rawPartitionId" type="tns2:guid"/>
          </xs:sequence>
        </xs:complexType>
      </xs:element>
    <xs:element name="GetUserApplicationsResponse">
      <xs:complexType>
        <xs:sequence>
          <xs:element
xmlns:q1="http://schemas.datacontract.org/2004/07/Microsoft.Office.SecureStoreService.Server"
minOccurs="0" name="GetUserApplicationsResult" nillable="true"
type="q1:ArrayOfTargetApplication"/>
          </xs:sequence>
        </xs:complexType>
      </xs:element>
    <xs:element name="GetSystemApplications">
      <xs:complexType>
        <xs:sequence>
          <xs:element xmlns:tns2="http://schemas.microsoft.com/2003/10/Serialization/"
minOccurs="0" name="rawPartitionId" type="tns2:guid"/>
          </xs:sequence>
        </xs:complexType>
      </xs:element>
    <xs:element name="GetSystemApplicationsResponse">
      <xs:complexType>
        <xs:sequence>
          <xs:element
xmlns:q1="http://schemas.datacontract.org/2004/07/Microsoft.Office.SecureStoreService.Server"
minOccurs="0" name="GetSystemApplicationsResult" nillable="true"
type="q1:ArrayOfTargetApplication"/>
          </xs:sequence>
        </xs:complexType>
      </xs:element>
    <xs:element name="SetUserCredentials">
      <xs:complexType>
        <xs:sequence>
          <xs:element xmlns:tns2="http://schemas.microsoft.com/2003/10/Serialization/"
minOccurs="0" name="rawPartitionId" type="tns2:guid"/>
          <xs:element minOccurs="0" name="applicationId" nillable="true" type="xs:string"/>
        </xs:sequence>
      </xs:complexType>
    </xs:element>
  </xs:sequence>
</xs:complexType>

```

```

        <xs:element
xmlns:q1="http://schemas.datacontract.org/2004/07/Microsoft.Office.SecureStoreService.Server"
minOccurs="0" name="claim" nillable="true" type="q1:SecureStoreServiceClaim"/>
        <xs:element
xmlns:q1="http://schemas.datacontract.org/2004/07/Microsoft.Office.SecureStoreService.Server"
minOccurs="0" name="credentials" nillable="true"
type="q1:ArrayOfSerializableSecureStoreCredential"/>
        </xs:sequence>
    </xs:complexType>
</xs:element>
<xs:element name="SetUserCredentialsResponse">
    <xs:complexType>
        <xs:sequence/>
    </xs:complexType>
</xs:element>
<xs:element name="SetGroupCredentials">
    <xs:complexType>
        <xs:sequence>
            <xs:element xmlns:tns2="http://schemas.microsoft.com/2003/10/Serialization/"
minOccurs="0" name="rawPartitionId" type="tns2:guid"/>
            <xs:element minOccurs="0" name="applicationId" nillable="true" type="xs:string"/>
        </xs:sequence>
    </xs:complexType>
    <xs:sequence>
        <xs:element xmlns:q1="http://schemas.datacontract.org/2004/07/Microsoft.Office.SecureStoreService.Server"
minOccurs="0" name="credentials" nillable="true"
type="q1:ArrayOfSerializableSecureStoreCredential"/>
    </xs:sequence>
</xs:complexType>
</xs:element>
<xs:element name="SetGroupCredentialsResponse">
    <xs:complexType>
        <xs:sequence/>
    </xs:complexType>
</xs:element>
<xs:element name="DeleteUserCredentials">
    <xs:complexType>
        <xs:sequence>
            <xs:element xmlns:tns2="http://schemas.microsoft.com/2003/10/Serialization/"
minOccurs="0" name="rawPartitionId" type="tns2:guid"/>
            <xs:element minOccurs="0" name="applicationId" nillable="true" type="xs:string"/>
        </xs:sequence>
    </xs:complexType>
    <xs:sequence>
        <xs:element xmlns:q1="http://schemas.datacontract.org/2004/07/Microsoft.Office.SecureStoreService.Server"
minOccurs="0" name="claim" nillable="true" type="q1:SecureStoreServiceClaim"/>
    </xs:sequence>
</xs:complexType>
</xs:element>
<xs:element name="DeleteUserCredentialsResponse">
    <xs:complexType>
        <xs:sequence/>
    </xs:complexType>
</xs:element>
<xs:element name="DeleteAllUserCredentials">
    <xs:complexType>
        <xs:sequence>
            <xs:element xmlns:tns2="http://schemas.microsoft.com/2003/10/Serialization/"
minOccurs="0" name="rawPartitionId" type="tns2:guid"/>
        </xs:sequence>
    </xs:complexType>
    <xs:sequence>
        <xs:element xmlns:q1="http://schemas.datacontract.org/2004/07/Microsoft.Office.SecureStoreService.Server"
minOccurs="0" name="claim" nillable="true" type="q1:SecureStoreServiceClaim"/>
    </xs:sequence>
</xs:complexType>
</xs:element>
<xs:element name="DeleteAllUserCredentialsResponse">
    <xs:complexType>
        <xs:sequence/>
    </xs:complexType>
</xs:element>
<xs:element name="IssueTicket">
    <xs:complexType>
        <xs:sequence>

```

```

        <xs:element xmlns:tns2="http://schemas.microsoft.com/2003/10/Serialization/"
minOccurs="0" name="rawPartitionId" type="tns2:guid"/>
    </xs:sequence>
</xs:complexType>
</xs:element>
<xs:element name="IssueTicketResponse">
    <xs:complexType>
        <xs:sequence>
            <xs:element minOccurs="0" name="IssueTicketResult" nillable="true" type="xs:string"/>
        </xs:sequence>
    </xs:complexType>
</xs:element>
<xs:element name="RedeemTicket">
    <xs:complexType>
        <xs:sequence>
            <xs:element xmlns:tns2="http://schemas.microsoft.com/2003/10/Serialization/"
minOccurs="0" name="rawPartitionId" type="tns2:guid"/>
            <xs:element minOccurs="0" name="applicationId" nillable="true" type="xs:string"/>
            <xs:element minOccurs="0" name="base64EncodedTicket" nillable="true"
type="xs:string"/>
        </xs:sequence>
    </xs:complexType>
</xs:element>
<xs:element name="RedeemTicketResponse">
    <xs:complexType>
        <xs:sequence>
            <xs:element
xmlns:q1="http://schemas.datacontract.org/2004/07/Microsoft.Office.SecureStoreService.Server"
minOccurs="0" name="RedeemTicketResult" nillable="true"
type="q1:ArrayOfSerializableSecureStoreCredential"/>
        </xs:sequence>
    </xs:complexType>
</xs:element>
<xs:element name="GetCredentials">
    <xs:complexType>
        <xs:sequence>
            <xs:element xmlns:tns2="http://schemas.microsoft.com/2003/10/Serialization/"
minOccurs="0" name="rawPartitionId" type="tns2:guid"/>
            <xs:element minOccurs="0" name="applicationId" nillable="true" type="xs:string"/>
        </xs:sequence>
    </xs:complexType>
</xs:element>
<xs:element name="GetCredentialsResponse">
    <xs:complexType>
        <xs:sequence>
            <xs:element
xmlns:q1="http://schemas.datacontract.org/2004/07/Microsoft.Office.SecureStoreService.Server"
minOccurs="0" name="GetCredentialsResult" nillable="true"
type="q1:ArrayOfSerializableSecureStoreCredential"/>
        </xs:sequence>
    </xs:complexType>
</xs:element>
<xs:element name="GetRestrictedCredentials">
    <xs:complexType>
        <xs:sequence>
            <xs:element xmlns:tns2="http://schemas.microsoft.com/2003/10/Serialization/"
minOccurs="0" name="rawPartitionId" type="tns2:guid"/>
            <xs:element minOccurs="0" name="applicationId" nillable="true" type="xs:string"/>
        </xs:sequence>
    </xs:complexType>
</xs:element>
<xs:element name="GetRestrictedCredentialsResponse">
    <xs:complexType>
        <xs:sequence>
            <xs:element
xmlns:q1="http://schemas.datacontract.org/2004/07/Microsoft.Office.SecureStoreService.Server"
minOccurs="0" name="GetRestrictedCredentialsResult" nillable="true"
type="q1:ArrayOfSerializableSecureStoreCredential"/>
        </xs:sequence>
    </xs:complexType>
</xs:element>

```

```

    </xs:complexType>
  </xs:element>
  <xs:element name="SetCredentials">
    <xs:complexType>
      <xs:sequence>
        <xs:element xmlns:tns2="http://schemas.microsoft.com/2003/10/Serialization/"
minOccurs="0" name="rawPartitionId" type="tns2:guid"/>
        <xs:element minOccurs="0" name="applicationId" nillable="true" type="xs:string"/>
      </xs:sequence>
    </xs:complexType>
  </xs:element>
  <xs:element name="SetCredentialsResponse">
    <xs:complexType>
      <xs:sequence/>
    </xs:complexType>
  </xs:element>
  <xs:element name="DeleteCredentials">
    <xs:complexType>
      <xs:sequence>
        <xs:element xmlns:tns2="http://schemas.microsoft.com/2003/10/Serialization/"
minOccurs="0" name="rawPartitionId" type="tns2:guid"/>
        <xs:element minOccurs="0" name="applicationId" nillable="true" type="xs:string"/>
      </xs:sequence>
    </xs:complexType>
  </xs:element>
  <xs:element name="DeleteCredentialsResponse">
    <xs:complexType>
      <xs:sequence/>
    </xs:complexType>
  </xs:element>
  <xs:element name="GetUserApplication">
    <xs:complexType>
      <xs:sequence>
        <xs:element xmlns:tns2="http://schemas.microsoft.com/2003/10/Serialization/"
minOccurs="0" name="rawPartitionId" type="tns2:guid"/>
        <xs:element minOccurs="0" name="applicationId" nillable="true" type="xs:string"/>
      </xs:sequence>
    </xs:complexType>
  </xs:element>
  <xs:element name="GetUserApplicationResponse">
    <xs:complexType>
      <xs:sequence>
        <xs:element
xmlns:q1="http://schemas.datacontract.org/2004/07/Microsoft.Office.SecureStoreService.Server"
minOccurs="0" name="GetUserApplicationResult" nillable="true" type="q1:TargetApplication"/>
      </xs:sequence>
    </xs:complexType>
  </xs:element>
  <xs:element name="GetUserApplicationFields">
    <xs:complexType>
      <xs:sequence>
        <xs:element xmlns:tns2="http://schemas.microsoft.com/2003/10/Serialization/"
minOccurs="0" name="rawPartitionId" type="tns2:guid"/>
        <xs:element minOccurs="0" name="applicationId" nillable="true" type="xs:string"/>
      </xs:sequence>
    </xs:complexType>
  </xs:element>
  <xs:element name="GetUserApplicationFieldsResponse">
    <xs:complexType>
      <xs:sequence>
        <xs:element
xmlns:q1="http://schemas.datacontract.org/2004/07/Microsoft.Office.SecureStoreService.Server"
minOccurs="0" name="GetUserApplicationFieldsResult" nillable="true"
type="q1:ArrayOfTargetApplicationField"/>
      </xs:sequence>
    </xs:complexType>
  </xs:element>

```

```

    </xs:complexType>
  </xs:element>
  <xs:element name="CreateConnectionSettings">
    <xs:complexType>
      <xs:sequence>
        <xs:element xmlns:tns2="http://schemas.microsoft.com/2003/10/Serialization/"
minOccurs="0" name="rawPartitionId" type="tns2:guid"/>
        <xs:element
xmlns:tns1="http://schemas.datacontract.org/2004/07/Microsoft.BusinessData.Infrastructure.SecureStore" minOccurs="0" name="connectionSettings" nillable="true"
type="tns1:ConnectionSettings"/>
      </xs:sequence>
    </xs:complexType>
  </xs:element>
  <xs:element name="CreateConnectionSettingsResponse">
    <xs:complexType>
      <xs:sequence/>
    </xs:complexType>
  </xs:element>
  <xs:element name="GetConnectionSettings">
    <xs:complexType>
      <xs:sequence>
        <xs:element xmlns:tns2="http://schemas.microsoft.com/2003/10/Serialization/"
minOccurs="0" name="rawPartitionId" type="tns2:guid"/>
        <xs:element minOccurs="0" name="name" nillable="true" type="xs:string"/>
        <xs:element minOccurs="0" name="includeCredentials" type="xs:boolean"/>
      </xs:sequence>
    </xs:complexType>
  </xs:element>
  <xs:element name="GetConnectionSettingsResponse">
    <xs:complexType>
      <xs:sequence>
        <xs:element
xmlns:tns1="http://schemas.datacontract.org/2004/07/Microsoft.BusinessData.Infrastructure.SecureStore" minOccurs="0" name="GetConnectionSettingsResult" nillable="true"
type="tns1:ConnectionSettings"/>
        <xs:element
xmlns:q1="http://schemas.datacontract.org/2004/07/Microsoft.Office.SecureStoreService.Server" minOccurs="0" name="targetCredentials" nillable="true"
type="q1:ArrayOfSerializableSecureStoreCredential"/>
        <xs:element
xmlns:q1="http://schemas.datacontract.org/2004/07/Microsoft.Office.SecureStoreService.Server" minOccurs="0" name="proxyCredentials" nillable="true"
type="q1:ArrayOfSerializableSecureStoreCredential"/>
      </xs:sequence>
    </xs:complexType>
  </xs:element>
  <xs:element name="GetChildConnectionSettings">
    <xs:complexType>
      <xs:sequence>
        <xs:element xmlns:tns2="http://schemas.microsoft.com/2003/10/Serialization/"
minOccurs="0" name="rawPartitionId" type="tns2:guid"/>
        <xs:element minOccurs="0" name="parentName" nillable="true" type="xs:string"/>
      </xs:sequence>
    </xs:complexType>
  </xs:element>
  <xs:element name="GetChildConnectionSettingsResponse">
    <xs:complexType>
      <xs:sequence>
        <xs:element
xmlns:tns1="http://schemas.datacontract.org/2004/07/Microsoft.BusinessData.Infrastructure.SecureStore" minOccurs="0" name="GetChildConnectionSettingsResult" nillable="true"
type="tns1:ConnectionSettings"/>
      </xs:sequence>
    </xs:complexType>
  </xs:element>
  <xs:element name="GetAllConnectionSettings">
    <xs:complexType>
      <xs:sequence>

```

```

        <xs:element xmlns:tns2="http://schemas.microsoft.com/2003/10/Serialization/"
minOccurs="0" name="rawPartitionId" type="tns2:guid"/>
        <xs:element
xmlns:tns1="http://schemas.datacontract.org/2004/07/Microsoft.BusinessData.Infrastructure.SecureStore" minOccurs="0" name="type" type="tns1:ConnectionSettingsType"/>
    </xs:sequence>
</xs:complexType>
</xs:element>
<xs:element name="GetAllConnectionSettingsResponse">
    <xs:complexType>
        <xs:sequence>
            <xs:element
xmlns:tns1="http://schemas.datacontract.org/2004/07/Microsoft.BusinessData.Infrastructure.SecureStore" minOccurs="0" name="GetAllConnectionSettingsResult" nillable="true"
type="tns1:ArrayOfConnectionSettings"/>
            </xs:sequence>
        </xs:complexType>
    </xs:element>
<xs:element name="UpdateConnectionSettings">
    <xs:complexType>
        <xs:sequence>
            <xs:element xmlns:tns2="http://schemas.microsoft.com/2003/10/Serialization/"
minOccurs="0" name="rawPartitionId" type="tns2:guid"/>
            <xs:element
xmlns:tns1="http://schemas.datacontract.org/2004/07/Microsoft.BusinessData.Infrastructure.SecureStore" minOccurs="0" name="connectionSettings" nillable="true"
type="tns1:ConnectionSettings"/>
            </xs:sequence>
        </xs:complexType>
    </xs:element>
<xs:element name="UpdateConnectionSettingsResponse">
    <xs:complexType>
        <xs:sequence/>
    </xs:complexType>
</xs:element>
<xs:element name="DeleteConnectionSettings">
    <xs:complexType>
        <xs:sequence>
            <xs:element xmlns:tns2="http://schemas.microsoft.com/2003/10/Serialization/"
minOccurs="0" name="rawPartitionId" type="tns2:guid"/>
            <xs:element minOccurs="0" name="name" nillable="true" type="xs:string"/>
            </xs:sequence>
        </xs:complexType>
    </xs:element>
<xs:element name="DeleteConnectionSettingsResponse">
    <xs:complexType>
        <xs:sequence/>
    </xs:complexType>
</xs:element>
</xs:schema>

```

## 7.5 <http://schemas.datacontract.org/2004/07/System> Schema

```

<?xml version="1.0" encoding="UTF-8"?>
<xs:schema xmlns:tns2="http://schemas.microsoft.com/2003/10/Serialization/"
xmlns:q2="http://schemas.datacontract.org/2004/07/System" elementFormDefault="qualified"
targetNamespace="http://schemas.datacontract.org/2004/07/System"
xmlns:xs="http://www.w3.org/2001/XMLSchema">
    <xs:import namespace="http://schemas.microsoft.com/2003/10/Serialization/" />
    <xs:complexType name="ArgumentException">
        <xs:complexContent mixed="false">
            <xs:extension base="q2:SystemException" />
        </xs:complexContent>
    </xs:complexType>
    <xs:element name="ArgumentException" nillable="true" type="q2:ArgumentException" />
    <xs:complexType name="SystemException">
        <xs:complexContent mixed="false">

```

```

        <xs:extension base="q2:Exception"/>
    </xs:complexContent>
</xs:complexType>
<xs:element name="SystemException" nillable="true" type="q2:SystemException"/>
<xs:complexType name="Exception">
    <xs:sequence>
        <xs:any minOccurs="0" maxOccurs="unbounded" namespace="##local"
processContents="skip"/>
    </xs:sequence>
    <xs:attribute ref="tns2:FactoryType"/>
</xs:complexType>
<xs:element name="Exception" nillable="true" type="q2:Exception"/>
<xs:complexType name="ArgumentOutOfRangeException">
    <xs:complexContent mixed="false">
        <xs:extension base="q2:ArgumentException"/>
    </xs:complexContent>
</xs:complexType>
<xs:element name="ArgumentOutOfRangeException" nillable="true"
type="q2:ArgumentOutOfRangeException"/>
<xs:complexType name="ArgumentNullException">
    <xs:complexContent mixed="false">
        <xs:extension base="q2:ArgumentException"/>
    </xs:complexContent>
</xs:complexType>
<xs:element name="ArgumentNullException" nillable="true" type="q2:ArgumentNullException"/>
</xs:schema>

```

## 7.6 <http://schemas.microsoft.com/2003/10/Serialization/Arrays> Schema

```

<?xml version="1.0" encoding="UTF-8"?>
<xs:schema xmlns:q3="http://schemas.microsoft.com/2003/10/Serialization/Arrays"
elementFormDefault="qualified"
targetNamespace="http://schemas.microsoft.com/2003/10/Serialization/Arrays"
xmlns:xs="http://www.w3.org/2001/XMLSchema">
    <xs:complexType name="ArrayOfKeyValueOfstringstring">
        <xs:sequence>
            <xs:element minOccurs="0" maxOccurs="unbounded" name="KeyValueOfstringstring">
                <xs:complexType>
                    <xs:sequence>
                        <xs:element name="Key" nillable="true" type="xs:string"/>
                        <xs:element name="Value" nillable="true" type="xs:string"/>
                    </xs:sequence>
                </xs:complexType>
            </xs:element>
        </xs:sequence>
    </xs:complexType>
    <xs:element name="ArrayOfKeyValueOfstringstring" nillable="true"
type="q3:ArrayOfKeyValueOfstringstring"/>
</xs:schema>

```

## 7.7 <http://schemas.datacontract.org/2004/07/System.ServiceModel> Schema

```

<?xml version="1.0" encoding="UTF-8"?>
<xs:schema xmlns:q4="http://schemas.datacontract.org/2004/07/System.ServiceModel"
elementFormDefault="qualified"
targetNamespace="http://schemas.datacontract.org/2004/07/System.ServiceModel"
xmlns:xs="http://www.w3.org/2001/XMLSchema">
    <xs:complexType name="ExceptionDetail">
        <xs:sequence>
            <xs:element minOccurs="0" name="HelpLink" nillable="true" type="xs:string"/>
            <xs:element minOccurs="0" name="InnerException" nillable="true"
type="q4:ExceptionDetail"/>
            <xs:element minOccurs="0" name="Message" nillable="true" type="xs:string"/>
            <xs:element minOccurs="0" name="StackTrace" nillable="true" type="xs:string"/>
            <xs:element minOccurs="0" name="Type" nillable="true" type="xs:string"/>

```



```
</xs:sequence>  
</xs:complexType>  
<xs:element name="ExceptionDetail" nillable="true" type="q4:ExceptionDetail"/>  
</xs:schema>
```

Preliminary

## 8 Appendix C: Product Behavior

The information in this specification is applicable to the following Microsoft products or supplemental software. References to product versions include updates to those products.

- Microsoft SharePoint Server 2010
- Microsoft SharePoint Server 2013
- Microsoft SharePoint Server 2016
- Microsoft SharePoint Server 2019 Preview

Exceptions, if any, are noted in this section. If an update version, service pack or Knowledge Base (KB) number appears with a product name, the behavior changed in that update. The new behavior also applies to subsequent updates unless otherwise specified. If a product edition appears with the product version, behavior is different in that product edition.

Unless otherwise specified, any statement of optional behavior in this specification that is prescribed using the terms "SHOULD" or "SHOULD NOT" implies product behavior in accordance with the SHOULD or SHOULD NOT prescription. Unless otherwise specified, the term "MAY" implies that the product does not follow the prescription.

<1> [Section 2.2.4](#): This type is available only in SharePoint Server 2013.

<2> [Section 2.2.4](#): This type is available only in SharePoint Server 2013.

<3> [Section 2.2.4](#): This type is available only in SharePoint Server 2013.

<4> [Section 2.2.4](#): This type is available only in SharePoint Server 2013.

<5> [Section 2.2.4](#): This type is available only in SharePoint Server 2013.

<6> [Section 2.2.4.18](#): This type is available only in SharePoint Server 2013.

<7> [Section 2.2.4.19](#): This type is available only in SharePoint Server 2013.

<8> [Section 2.2.4.20](#): This type is available only in SharePoint Server 2013.

<9> [Section 2.2.4.21](#): This type is available only in SharePoint Server 2013.

<10> [Section 2.2.4.22](#): This type is available only in SharePoint Server 2013.

<11> [Section 2.2.5](#): This type is available only in SharePoint Server 2013.

<12> [Section 2.2.5](#): This type is available only in SharePoint Server 2013.

<13> [Section 2.2.5.6](#): This type is available only in SharePoint Server 2013.

<14> [Section 2.2.5.7](#): This type is available only in SharePoint Server 2013.

<15> [Section 3.1.4](#): This operation is available only in SharePoint Server 2013.

<16> [Section 3.1.4](#): This operation is available only in SharePoint Server 2013.

<17> [Section 3.1.4](#): This operation is available only in SharePoint Server 2013.

<18> [Section 3.1.4](#): This operation is available only in SharePoint Server 2013.

<19> [Section 3.1.4](#): This operation is available only in SharePoint Server 2013.

<20> [Section 3.1.4](#): This operation is available only in SharePoint Server 2013.

<21> [Section 3.1.4.2](#): SharePoint Server 2010 will not return this error and the new target application is saved in the server. But the server will return a **SecureStoreServiceFault** error if the client later calls the **GetApplication** or **GetApplications** operation to retrieve the target application.

<22> [Section 3.1.4.14](#): Microsoft SharePoint Foundation 2010 invalidates the token after 1 minute.

<23> [Section 3.1.4.29](#): This operation is available only in SharePoint Server 2013.

<24> [Section 3.1.4.30](#): This operation is available only in SharePoint Server 2013.

<25> [Section 3.1.4.31](#): This operation is available only in SharePoint Server 2013.

<26> [Section 3.1.4.32](#): This operation is available only in SharePoint Server 2013.

<27> [Section 3.1.4.33](#): This operation is available only in SharePoint Server 2013.

<28> [Section 3.1.4.34](#): This operation is available only in SharePoint Server 2013.

Preliminary

## 9 Change Tracking

This section identifies changes that were made to this document since the last release. Changes are classified as Major, Minor, or None.

The revision class **Major** means that the technical content in the document was significantly revised. Major changes affect protocol interoperability or implementation. Examples of major changes are:

- A document revision that incorporates changes to interoperability requirements.
- A document revision that captures changes to protocol functionality.

The revision class **Minor** means that the meaning of the technical content was clarified. Minor changes do not affect protocol interoperability or implementation. Examples of minor changes are updates to clarify ambiguity at the sentence, paragraph, or table level.

The revision class **None** means that no new technical changes were introduced. Minor editorial and formatting changes may have been made, but the relevant technical content is identical to the last released version.

The changes made to this document are listed in the following table. For more information, please contact [dochelp@microsoft.com](mailto:dochelp@microsoft.com).

Section	Description	Revision class
<a href="#">8</a> Appendix C: Product Behavior	Updated list of supported products.	Major

## 10 Index

### A

Abstract data model  
  [server](#) 38  
[Applicability](#) 20  
[ArgumentException complex type](#) 24  
[ArgumentNullException complex type](#) 25  
[ArgumentOutOfRangeException complex type](#) 25  
[ArrayOfKeyValueOfstringstring complex type](#) 30  
[ArrayOfSecureStoreServiceClaim complex type](#) 25  
[ArrayOfSerializableSecureStoreCredential complex type](#) 25  
[ArrayOfTargetApplication complex type](#) 26  
[ArrayOfTargetApplicationField complex type](#) 26  
[Attribute groups](#) 37  
[Attributes](#) 37

### C

[Capability negotiation](#) 20  
[Change tracking](#) 227  
[char simple type](#) 33  
[Common data structures](#) 37  
[Complex types](#) 22  
  [ArgumentException](#) 24  
  [ArgumentNullException](#) 25  
  [ArgumentOutOfRangeException](#) 25  
  [ArrayOfKeyValueOfstringstring](#) 30  
  [ArrayOfSecureStoreServiceClaim](#) 25  
  [ArrayOfSerializableSecureStoreCredential](#) 25  
  [ArrayOfTargetApplication](#) 26  
  [ArrayOfTargetApplicationField](#) 26  
  [ConnectionSettings](#) 31  
  [ConnectionSettingsNotFoundFault](#) 32  
  [Exception](#) 26  
  [ExceptionDetail](#) 32  
  [SecureStoreServiceClaim](#) 27  
    [SecureStoreServiceConnectionSettingsAlreadyExistFault](#) 33  
  [SecureStoreServiceCredentialsNotFoundFault](#) 27  
  [SecureStoreServiceFault](#) 27  
  [SecureStoreServiceTargetApplicationNotFoundFault](#) 28  
  [SerializableSecureStoreCredential](#) 28  
  [SystemException](#) 28  
  [TargetApplication](#) 29  
  [TargetApplicationClaims](#) 29  
  [TargetApplicationField](#) 30  
[ConnectionSettings complex type](#) 31  
[ConnectionSettingsNotFoundFault complex type](#) 32  
[ConnectionSettingsType simple type](#) 36  
[Creating an application in a partition example](#) 163

### D

Data model - abstract  
  [server](#) 38  
[Deleting an application example](#) 157  
[duration simple type](#) 33

### E

Events  
  [local - server](#) 147  
  [timer - server](#) 147  
Examples  
  [creating an application in a partition](#) 163  
  [deleting an application](#) 157  
  [obtaining information about an application](#) 153  
  [obtaining information about the applications in a partition](#) 148  
  [overview](#) 148  
  [retrieving the application claims of an application](#) 156  
  [retrieving the application fields of an application](#) 154  
  [retrieving the credentials of the current user](#) 165  
  [retrieving the credentials of the current user of a restricted application](#) 166  
  [setting group credentials for an application](#) 162  
  [setting up user credentials for an application](#) 158  
  [updating application information](#) 160  
[Exception complex type](#) 26  
[ExceptionDetail complex type](#) 32

### F

[Fields - vendor-extensible](#) 20  
[Full WSDL](#) 169  
[Full XML schema](#) 209  
  <http://schemas.datacontract.org/2004/07/Microsoft.BusinessData.Infrastructure.SecureStoreSchema> 209  
  <http://schemas.datacontract.org/2004/07/Microsoft.Office.SecureStoreService.ServerSchema> 210  
  <http://schemas.datacontract.org/2004/07/SystemSchema> 222  
  <http://schemas.datacontract.org/2004/07/System.ServiceModel.Schema> 223  
  <http://schemas.microsoft.com/2003/10/Serialization/Schema> 212  
  <http://schemas.microsoft.com/2003/10/Serialization/Arrays.Schema> 223  
  <http://schemas.microsoft.com/sharepoint/2009/06/securestoreservice.Schema> 213

### G

[Glossary](#) 15  
[Groups](#) 37  
[guid simple type](#) 34

### I

[Implementer - security considerations](#) 168  
[Index of security parameters](#) 168  
[Informative references](#) 18  
Initialization  
  [server](#) 39  
[Introduction](#) 15

## L

Local events  
  [server](#) 147

## M

Message processing  
  [server](#) 39  
Messages  
  [ArgumentException complex type](#) 24  
  [ArgumentNullException complex type](#) 25  
  [ArgumentOutOfRangeException complex type](#) 25  
  [ArrayOfKeyValueOfstringstring complex type](#) 30  
  [ArrayOfSecureStoreServiceClaim complex type](#) 25  
  [ArrayOfSerializableSecureStoreCredential complex type](#) 25  
  [ArrayOfTargetApplication complex type](#) 26  
  [ArrayOfTargetApplicationField complex type](#) 26  
  [attribute groups](#) 37  
  [attributes](#) 37  
  [char simple type](#) 33  
  [common data structures](#) 37  
  [complex types](#) 22  
  [ConnectionSettings complex type](#) 31  
  [ConnectionSettingsNotFoundFault complex type](#) 32  
  [ConnectionSettingsType simple type](#) 36  
  [duration simple type](#) 33  
  [elements](#) 22  
  [enumerated](#) 22  
  [Exception complex type](#) 26  
  [ExceptionDetail complex type](#) 32  
  [groups](#) 37  
  [guid simple type](#) 34  
  [namespaces](#) 21  
  [SecureStoreCredentialType simple type](#) 34  
  [SecureStoreErrorCode simple type](#) 36  
  [SecureStoreServiceClaim complex type](#) 27  
  [SecureStoreServiceConnectionSettingsAlreadyExistFault complex type](#) 33  
  [SecureStoreServiceCredentialsNotFoundFault complex type](#) 27  
  [SecureStoreServiceFault complex type](#) 27  
  [SecureStoreServiceTargetApplicationNotFoundFault complex type](#) 28  
  [SerializableSecureStoreCredential complex type](#) 28  
  [Serializing Error Complex Types in Soap Faults](#) 22  
  [Serializing Error Complex Types in Soap Faults message](#) 22  
  [simple types](#) 33  
  [syntax](#) 21  
  [SystemException complex type](#) 28  
  [TargetApplication complex type](#) 29  
  [TargetApplicationClaims complex type](#) 29  
  [TargetApplicationField complex type](#) 30  
  [TargetApplicationType simple type](#) 35  
  [transport](#) 21

## N

[Namespaces](#) 21  
[Normative references](#) 18

## O

[Obtaining information about an application example](#) 153  
[Obtaining information about the applications in a partition example](#) 148  
Operations  
  [ChangeMasterSecretKey](#) 42  
  [CreateApplication](#) 44  
  [CreateConnectionSettings](#) 125  
  [DeleteAllUserCredentials](#) 48  
  [DeleteApplication](#) 51  
  [DeleteConnectionSettings](#) 128  
  [DeleteCredentials](#) 54  
  [DeleteUserCredentials](#) 57  
  [GetAllConnectionSettings](#) 131  
  [GetApplication](#) 60  
  [GetApplicationAdministratorClaims](#) 63  
  [GetApplicationClaims](#) 66  
  [GetApplicationFields](#) 69  
  [GetApplicationGroupClaims](#) 72  
  [GetApplications](#) 75  
  [GetApplicationTicketRedeemerClaims](#) 78  
  [GetChangeMasterSecretKeyToken](#) 81  
  [GetChildConnectionSettings](#) 135  
  [GetConnectionSettings](#) 138  
  [GetCredentials](#) 84  
  [GetRestrictedCredentials](#) 87  
  [GetSystemApplications](#) 145  
  [GetUserApplication](#) 90  
  [GetUserApplicationFields](#) 93  
  [GetUserApplications](#) 96  
  [IsMasterSecretKeyPopulated](#) 99  
  [IssueTicket](#) 101  
  [RedeemTicket](#) 104  
  [SetChangeKeyPassphrase](#) 107  
  [SetCredentials](#) 110  
  [SetGroupCredentials](#) 113  
  [SetMasterSecretKey](#) 116  
  [SetUserCredentials](#) 118  
  [UpdateApplication](#) 121  
  [UpdateConnectionSettings](#) 141  
[Overview \(synopsis\)](#) 18

## P

[Parameters - security index](#) 168  
[Preconditions](#) 19  
[Prerequisites](#) 19  
[Product behavior](#) 225  
Protocol Details  
  [overview](#) 38

## R

[References](#) 18  
  [informative](#) 18  
  [normative](#) 18  
[Relationship to other protocols](#) 19

[Retrieving the application claims of an application example](#) 156  
[Retrieving the application fields of an application example](#) 154  
[Retrieving the credentials of the current user example](#) 165  
[Retrieving the credentials of the current user of a restricted application example](#) 166

## S

[SecureStoreCredentialType simple type](#) 34  
[SecureStoreErrorCode simple type](#) 36  
[SecureStoreServiceClaim complex type](#) 27  
[SecureStoreServiceConnectionSettingsAlreadyExistsFault complex type](#) 33  
[SecureStoreServiceCredentialsNotFoundFault complex type](#) 27  
[SecureStoreServiceFault complex type](#) 27  
[SecureStoreServiceTargetApplicationNotFoundFault complex type](#) 28  
Security  
  [implementer considerations](#) 168  
  [parameter index](#) 168  
Sequencing rules  
  [server](#) 39  
[SerializableSecureStoreCredential complex type](#) 28  
Server  
  [abstract data model](#) 38  
  [ChangeMasterSecretKey operation](#) 42  
  [CreateApplication operation](#) 44  
  [CreateConnectionSettings operation](#) 125  
  [DeleteAllUserCredentials operation](#) 48  
  [DeleteApplication operation](#) 51  
  [DeleteConnectionSettings operation](#) 128  
  [DeleteCredentials operation](#) 54  
  [DeleteUserCredentials operation](#) 57  
  [details](#) 38  
  [GetAllConnectionSettings operation](#) 131  
  [GetApplication operation](#) 60  
  [GetApplicationAdministratorClaims operation](#) 63  
  [GetApplicationClaims operation](#) 66  
  [GetApplicationFields operation](#) 69  
  [GetApplicationGroupClaims operation](#) 72  
  [GetApplications operation](#) 75  
  [GetApplicationTicketRedeemerClaims operation](#) 78  
  [GetChangeMasterSecretKeyToken operation](#) 81  
  [GetChildConnectionSettings operation](#) 135  
  [GetConnectionSettings operation](#) 138  
  [GetCredentials operation](#) 84  
  [GetRestrictedCredentials operation](#) 87  
  [GetSystemApplications operation](#) 145  
  [GetUserApplication operation](#) 90  
  [GetUserApplicationFields operation](#) 93  
  [GetUserApplications operation](#) 96  
  [initialization](#) 39  
  [IsMasterSecretKeyPopulated operation](#) 99  
  [IssueTicket operation](#) 101  
  [local events](#) 147  
  [message processing](#) 39  
  [RedeemTicket operation](#) 104  
  [sequencing rules](#) 39  
  [SetChangeKeyPassphrase operation](#) 107  
  [SetCredentials operation](#) 110  
  [SetGroupCredentials operation](#) 113

[SetMasterSecretKey operation](#) 116  
  [SetUserCredentials operation](#) 118  
  [timer events](#) 147  
  [timers](#) 39  
  [UpdateApplication operation](#) 121  
  [UpdateConnectionSettings operation](#) 141  
[Setting group credentials for an application example](#) 162  
[Setting up user credentials for an application example](#) 158  
[Simple types](#) 33  
  [char](#) 33  
  [ConnectionSettingsType](#) 36  
  [duration](#) 33  
  [guid](#) 34  
  [SecureStoreCredentialType](#) 34  
  [SecureStoreErrorCode](#) 36  
  [TargetApplicationType](#) 35  
[Standards assignments](#) 20  
Syntax  
  [messages - overview](#) 21  
[SystemException complex type](#) 28

## T

[TargetApplication complex type](#) 29  
[TargetApplicationClaims complex type](#) 29  
[TargetApplicationField complex type](#) 30  
[TargetApplicationType simple type](#) 35  
Timer events  
  [server](#) 147  
Timers  
  [server](#) 39  
[Tracking changes](#) 227  
[Transport](#) 21  
Types  
  [complex](#) 22  
  [simple](#) 33

## U

[Updating application information example](#) 160

## V

[Vendor-extensible fields](#) 20  
[Versioning](#) 20

## W

[WSDL](#) 169

## X

[XML schema](#) 209

<http://schemas.datacontract.org/2004/07/Microsoft.BusinessData.Infrastructure.SecureStore.Schema> 209

<http://schemas.datacontract.org/2004/07/Microsoft.Office.SecureStoreService.Server.Schema> 210

<http://schemas.datacontract.org/2004/07/System.Schema> 222

<http://schemas.datacontract.org/2004/07/System.ServiceModel.Schema> 223

<http://schemas.microsoft.com/2003/10/Serialization/Schema> 212

<http://schemas.microsoft.com/2003/10/Serialization/Arrays.Schema> 223

<http://schemas.microsoft.com/sharepoint/2009/06/securestoresevice.Schema> 213

Preliminary