

[MS-SSWPS]: Secure Store Web Service Protocol Specification

Intellectual Property Rights Notice for Open Specifications Documentation

- **Technical Documentation.** Microsoft publishes Open Specifications documentation for protocols, file formats, languages, standards as well as overviews of the interaction among each of these technologies.
- **Copyrights.** This documentation is covered by Microsoft copyrights. Regardless of any other terms that are contained in the terms of use for the Microsoft website that hosts this documentation, you may make copies of it in order to develop implementations of the technologies described in the Open Specifications and may distribute portions of it in your implementations using these technologies or your documentation as necessary to properly document the implementation. You may also distribute in your implementation, with or without modification, any schema, IDL's, or code samples that are included in the documentation. This permission also applies to any documents that are referenced in the Open Specifications.
- **No Trade Secrets.** Microsoft does not claim any trade secret rights in this documentation.
- **Patents.** Microsoft has patents that may cover your implementations of the technologies described in the Open Specifications. Neither this notice nor Microsoft's delivery of the documentation grants any licenses under those or any other Microsoft patents. However, a given Open Specification may be covered by Microsoft [Open Specification Promise](#) or the [Community Promise](#). If you would prefer a written license, or if the technologies described in the Open Specifications are not covered by the Open Specifications Promise or Community Promise, as applicable, patent licenses are available by contacting iplg@microsoft.com.
- **Trademarks.** The names of companies and products contained in this documentation may be covered by trademarks or similar intellectual property rights. This notice does not grant any licenses under those rights.
- **Fictitious Names.** The example companies, organizations, products, domain names, e-mail addresses, logos, people, places, and events depicted in this documentation are fictitious. No association with any real company, organization, product, domain name, email address, logo, person, place, or event is intended or should be inferred.

Reservation of Rights. All other rights are reserved, and this notice does not grant any rights other than specifically described above, whether by implication, estoppel, or otherwise.

Tools. The Open Specifications do not require the use of Microsoft programming tools or programming environments in order for you to develop an implementation. If you have access to Microsoft programming tools and environments you are free to take advantage of them. Certain Open Specifications are intended for use in conjunction with publicly available standard specifications and network programming art, and assumes that the reader either is familiar with the aforementioned material or has immediate access to it.

Preliminary Documentation. This Open Specification provides documentation for past and current releases and/or for the pre-release (beta) version of this technology. This Open Specification is final

documentation for past or current releases as specifically noted in the document, as applicable; it is preliminary documentation for the pre-release (beta) versions. Microsoft will release final documentation in connection with the commercial release of the updated or new version of this technology. As the documentation may change between this preliminary version and the final version of this technology, there are risks in relying on preliminary documentation. To the extent that you incur additional development obligations or any other costs as a result of relying on this preliminary documentation, you do so at your own risk.

Revision Summary

Date	Revision History	Revision Class	Comments
07/13/2009	0.1	Major	Initial Availability
08/28/2009	0.2	Editorial	Revised and edited the technical content
11/06/2009	0.3	Editorial	Revised and edited the technical content
02/19/2010	1.0	Major	Updated and revised the technical content
03/31/2010	1.01	Editorial	Revised and edited the technical content
04/30/2010	1.02	Editorial	Revised and edited the technical content
06/07/2010	1.03	Editorial	Revised and edited the technical content
06/29/2010	1.04	Editorial	Changed language and formatting in the technical content.
07/23/2010	1.04	No change	No changes to the meaning, language, or formatting of the technical content.
09/27/2010	1.04	No change	No changes to the meaning, language, or formatting of the technical content.
11/15/2010	1.04	No change	No changes to the meaning, language, or formatting of the technical content.
12/17/2010	1.04	No change	No changes to the meaning, language, or formatting of the technical content.
03/18/2011	1.04	No change	No changes to the meaning, language, or formatting of the technical content.
06/10/2011	1.04	No change	No changes to the meaning, language, or formatting of the technical content.
01/20/2012	2.0	Major	Significantly changed the technical content.
04/11/2012	2.0	No change	No changes to the meaning, language, or formatting of the technical content.
07/16/2012	2.0	No change	No changes to the meaning, language, or formatting of the technical content.

Date	Revision History	Revision Class	Comments
09/12/2012	2.0	No change	No changes to the meaning, language, or formatting of the technical content.

Preliminary

Table of Contents

1 Introduction	16
1.1 Glossary	16
1.2 References	17
1.2.1 Normative References	17
1.2.2 Informative References	18
1.3 Protocol Overview (Synopsis)	18
1.4 Relationship to Other Protocols	18
1.5 Prerequisites/Preconditions	19
1.6 Applicability Statement	19
1.7 Versioning and Capability Negotiation	19
1.8 Vendor-Extensible Fields	19
1.9 Standards Assignments	20
2 Messages	21
2.1 Transport	21
2.2 Common Message Syntax	21
2.2.1 Namespaces	21
2.2.2 Messages	22
2.2.2.1 Serializing Error Complex Types in Soap Faults	22
2.2.3 Elements	22
2.2.4 Complex Types	22
2.2.4.1 ArgumentException	24
2.2.4.2 ArgumentNullException	24
2.2.4.3 ArgumentOutOfRangeException	25
2.2.4.4 ArrayOfSecureStoreServiceClaim	25
2.2.4.5 ArrayOfSerializableSecureStoreCredential	25
2.2.4.6 ArrayOfTargetApplication	26
2.2.4.7 ArrayOfTargetApplicationField	26
2.2.4.8 Exception	26
2.2.4.9 SecureStoreServiceClaim	27
2.2.4.10 SecureStoreServiceCredentialsNotFoundFault	27
2.2.4.11 SecureStoreServiceFault	27
2.2.4.12 SecureStoreServiceTargetApplicationNotFoundFault	28
2.2.4.13 SerializableSecureStoreCredential	28
2.2.4.14 SystemException	28
2.2.4.15 TargetApplication	29
2.2.4.16 TargetApplicationClaims	29
2.2.4.17 TargetApplicationField	30
2.2.4.18 ArrayOfKeyValueOfstringstring	30
2.2.4.19 ConnectionSettings	31
2.2.5 Simple Types	32
2.2.5.1 char	32
2.2.5.2 duration	33
2.2.5.3 guid	33
2.2.5.4 SecureStoreCredentialType	33
2.2.5.5 TargetApplicationType	34
2.2.5.6 ConnectionSettingsType	35
2.2.6 Attributes	36
2.2.7 Groups	36
2.2.8 Attribute Groups	36

2.2.9	Common Data Structures	36
3	Protocol Details	37
3.1	Server Details	37
3.1.1	Abstract Data Model	37
3.1.2	Timers	38
3.1.3	Initialization	38
3.1.4	Message Processing Events and Sequencing Rules	38
3.1.4.1	ChangeMasterSecretKey	41
3.1.4.1.1	Messages	42
3.1.4.1.1.1	ISecureStoreServiceApplication_ChangeMasterSecretKey_InputMessage	42
3.1.4.1.2	Elements	42
3.1.4.1.2.1	ChangeMasterSecretKey	43
3.1.4.1.3	Complex Types	43
3.1.4.1.4	Simple Types	43
3.1.4.1.5	Attributes	43
3.1.4.1.6	Groups	43
3.1.4.1.7	Attribute Groups	43
3.1.4.2	CreateApplication	43
3.1.4.2.1	Messages	45
3.1.4.2.1.1	ISecureStoreServiceApplication_CreateApplication_InputMessage	45
3.1.4.2.1.2	ISecureStoreServiceApplication_CreateApplication_OutputMessage	46
3.1.4.2.2	Elements	46
3.1.4.2.2.1	CreateApplication	46
3.1.4.2.2.2	CreateApplicationResponse	46
3.1.4.2.3	Complex Types	47
3.1.4.2.4	Simple Types	47
3.1.4.2.5	Attributes	47
3.1.4.2.6	Groups	47
3.1.4.2.7	Attribute Groups	47
3.1.4.3	DeleteAllUserCredentials	47
3.1.4.3.1	Messages	48
3.1.4.3.1.1	ISecureStoreServiceApplication_DeleteAllUserCredentials_InputMessage	48
3.1.4.3.1.2	ISecureStoreServiceApplication_DeleteAllUserCredentials_OutputMessage	49
3.1.4.3.2	Elements	49
3.1.4.3.2.1	DeleteAllUserCredentials	49
3.1.4.3.2.2	DeleteAllUserCredentialsResponse	49
3.1.4.3.3	Complex Types	50
3.1.4.3.4	Simple Types	50
3.1.4.3.5	Attributes	50
3.1.4.3.6	Groups	50
3.1.4.3.7	Attribute Groups	50
3.1.4.4	DeleteApplication	50
3.1.4.4.1	Messages	51
3.1.4.4.1.1	ISecureStoreServiceApplication_DeleteApplication_InputMessage	51
3.1.4.4.1.2	ISecureStoreServiceApplication_DeleteApplication_OutputMessage	52
3.1.4.4.2	Elements	52

3.1.4.4.2.1	DeleteApplication.....	52
3.1.4.4.2.2	DeleteApplicationResponse	52
3.1.4.4.3	Complex Types	52
3.1.4.4.4	Simple Types.....	52
3.1.4.4.5	Attributes.....	53
3.1.4.4.6	Groups.....	53
3.1.4.4.7	Attribute Groups	53
3.1.4.5	DeleteCredentials	53
3.1.4.5.1	Messages	54
3.1.4.5.1.1	ISecureStoreServiceApplication_DeleteCredentials_InputMessage	54
3.1.4.5.1.2	ISecureStoreServiceApplication_DeleteCredentials_OutputMessage	54
3.1.4.5.2	Elements.....	55
3.1.4.5.2.1	DeleteCredentials	55
3.1.4.5.2.2	DeleteCredentialsResponse	55
3.1.4.5.3	Complex Types	55
3.1.4.5.4	Simple Types.....	55
3.1.4.5.5	Attributes.....	55
3.1.4.5.6	Groups.....	56
3.1.4.5.7	Attribute Groups	56
3.1.4.6	DeleteUserCredentials	56
3.1.4.6.1	Messages	57
3.1.4.6.1.1	ISecureStoreServiceApplication_DeleteUserCredentials_InputMessage	57
3.1.4.6.1.2	ISecureStoreServiceApplication_DeleteUserCredentials_OutputMessage	58
3.1.4.6.2	Elements.....	58
3.1.4.6.2.1	DeleteUserCredentials	58
3.1.4.6.2.2	DeleteUserCredentialsResponse.....	58
3.1.4.6.3	Complex Types	59
3.1.4.6.4	Simple Types.....	59
3.1.4.6.5	Attributes.....	59
3.1.4.6.6	Groups.....	59
3.1.4.6.7	Attribute Groups	59
3.1.4.7	GetApplication.....	59
3.1.4.7.1	Messages	60
3.1.4.7.1.1	ISecureStoreServiceApplication_GetApplication_InputMessage	60
3.1.4.7.1.2	ISecureStoreServiceApplication_GetApplication_OutputMessage.....	60
3.1.4.7.2	Elements.....	61
3.1.4.7.2.1	GetApplication.....	61
3.1.4.7.2.2	GetApplicationResponse	61
3.1.4.7.3	Complex Types	61
3.1.4.7.4	Simple Types.....	61
3.1.4.7.5	Attributes.....	62
3.1.4.7.6	Groups.....	62
3.1.4.7.7	Attribute Groups	62
3.1.4.8	GetApplicationAdministratorClaims	62
3.1.4.8.1	Messages	63
3.1.4.8.1.1	ISecureStoreServiceApplication_GetApplicationAdministratorClaims_InputMessage	63
3.1.4.8.1.2	ISecureStoreServiceApplication_GetApplicationAdministratorClaims_OutputMessage	63

3.1.4.8.2	Elements.....	64
3.1.4.8.2.1	GetApplicationAdministratorClaims	64
3.1.4.8.2.2	GetApplicationAdministratorClaimsResponse	64
3.1.4.8.3	Complex Types	65
3.1.4.8.4	Simple Types.....	65
3.1.4.8.5	Attributes.....	65
3.1.4.8.6	Groups.....	65
3.1.4.8.7	Attribute Groups	65
3.1.4.9	GetApplicationClaims	65
3.1.4.9.1	Messages.....	66
3.1.4.9.1.1	ISecureStoreServiceApplication_GetApplicationClaims_InputMessage... ..	67
3.1.4.9.1.2	ISecureStoreServiceApplication_GetApplicationClaims_OutputMessage	67
3.1.4.9.2	Elements.....	67
3.1.4.9.2.1	GetApplicationClaims	67
3.1.4.9.2.2	GetApplicationClaimsResponse	68
3.1.4.9.3	Complex Types	68
3.1.4.9.4	Simple Types.....	68
3.1.4.9.5	Attributes.....	68
3.1.4.9.6	Groups.....	68
3.1.4.9.7	Attribute Groups	68
3.1.4.10	GetApplicationFields	68
3.1.4.10.1	Messages	70
3.1.4.10.1.1	ISecureStoreServiceApplication_GetApplicationFields_InputMessage ..	70
3.1.4.10.1.2	ISecureStoreServiceApplication_GetApplicationFields_OutputMessage	70
3.1.4.10.2	Elements.....	70
3.1.4.10.2.1	GetApplicationFields.....	70
3.1.4.10.2.2	GetApplicationFieldsResponse.....	71
3.1.4.10.3	Complex Types	71
3.1.4.10.4	Simple Types	71
3.1.4.10.5	Attributes	71
3.1.4.10.6	Groups.....	71
3.1.4.10.7	Attribute Groups.....	71
3.1.4.11	GetApplicationGroupClaims	71
3.1.4.11.1	Messages	73
3.1.4.11.1.1	ISecureStoreServiceApplication_GetApplicationGroupClaims_InputMessage	73
3.1.4.11.1.2	ISecureStoreServiceApplication_GetApplicationGroupClaims_OutputMessage	73
3.1.4.11.2	Elements.....	73
3.1.4.11.2.1	GetApplicationGroupClaims	74
3.1.4.11.2.2	GetApplicationGroupClaimsResponse.....	74
3.1.4.11.3	Complex Types	74
3.1.4.11.4	Simple Types	75
3.1.4.11.5	Attributes	75
3.1.4.11.6	Groups.....	75
3.1.4.11.7	Attribute Groups.....	75
3.1.4.12	GetApplications.....	75

3.1.4.12.1	Messages	76
3.1.4.12.1.1	ISecureStoreServiceApplication_GetApplications_InputMessage	76
3.1.4.12.1.2	ISecureStoreServiceApplication_GetApplications_OutputMessage	76
3.1.4.12.2	Elements	76
3.1.4.12.2.1	GetApplications	76
3.1.4.12.2.2	GetApplicationsResponse	77
3.1.4.12.3	Complex Types	77
3.1.4.12.4	Simple Types	77
3.1.4.12.5	Attributes	77
3.1.4.12.6	Groups	77
3.1.4.12.7	Attribute Groups	77
3.1.4.13	GetApplicationTicketRedeemerClaims	77
3.1.4.13.1	Messages	79
3.1.4.13.1.1	ISecureStoreServiceApplication_GetApplicationTicketRedeemerClaims_InputMessage	79
3.1.4.13.1.2	ISecureStoreServiceApplication_GetApplicationTicketRedeemerClaims_OutputMessage	79
3.1.4.13.2	Elements	79
3.1.4.13.2.1	GetApplicationTicketRedeemerClaims	80
3.1.4.13.2.2	GetApplicationTicketRedeemerClaimsResponse	80
3.1.4.13.3	Complex Types	80
3.1.4.13.4	Simple Types	80
3.1.4.13.5	Attributes	80
3.1.4.13.6	Groups	81
3.1.4.13.7	Attribute Groups	81
3.1.4.14	GetChangeMasterSecretKeyToken	81
3.1.4.14.1	Messages	81
3.1.4.14.1.1	ISecureStoreServiceApplication_GetChangeMasterSecretKeyToken_InputMessage	82
3.1.4.14.1.2	ISecureStoreServiceApplication_GetChangeMasterSecretKeyToken_OutputMessage	82
3.1.4.14.2	Elements	82
3.1.4.14.2.1	GetChangeMasterSecretKeyToken	82
3.1.4.14.2.2	GetChangeMasterSecretKeyTokenResponse	83
3.1.4.14.3	Complex Types	83
3.1.4.14.4	Simple Types	83
3.1.4.14.5	Attributes	83
3.1.4.14.6	Groups	83
3.1.4.14.7	Attribute Groups	83
3.1.4.15	GetCredentials	83
3.1.4.15.1	Messages	85
3.1.4.15.1.1	ISecureStoreServiceApplication_GetCredentials_InputMessage	85
3.1.4.15.1.2	ISecureStoreServiceApplication_GetCredentials_OutputMessage	85
3.1.4.15.2	Elements	85
3.1.4.15.2.1	GetCredentials	85
3.1.4.15.2.2	GetCredentialsResponse	86
3.1.4.15.3	Complex Types	86
3.1.4.15.4	Simple Types	86
3.1.4.15.5	Attributes	86

3.1.4.15.6	Groups.....	86
3.1.4.15.7	Attribute Groups.....	86
3.1.4.16	GetRestrictedCredentials.....	87
3.1.4.16.1	Messages	88
3.1.4.16.1.1	ISecureStoreServiceApplication_GetRestrictedCredentials_InputMessage.....	88
3.1.4.16.1.2	ISecureStoreServiceApplication_GetRestrictedCredentials_OutputMessage.....	88
3.1.4.16.2	Elements.....	89
3.1.4.16.2.1	GetRestrictedCredentials	89
3.1.4.16.2.2	GetRestrictedCredentialsResponse	89
3.1.4.16.3	Complex Types	89
3.1.4.16.4	Simple Types	90
3.1.4.16.5	Attributes	90
3.1.4.16.6	Groups.....	90
3.1.4.16.7	Attribute Groups.....	90
3.1.4.17	GetUserApplication.....	90
3.1.4.17.1	Messages	91
3.1.4.17.1.1	ISecureStoreServiceApplication_GetUserApplication_InputMessage....	91
3.1.4.17.1.2	ISecureStoreServiceApplication_GetUserApplication_OutputMessage..	91
3.1.4.17.2	Elements.....	92
3.1.4.17.2.1	GetUserApplication.....	92
3.1.4.17.2.2	GetUserApplicationResponse	92
3.1.4.17.3	Complex Types	92
3.1.4.17.4	Simple Types	93
3.1.4.17.5	Attributes	93
3.1.4.17.6	Groups.....	93
3.1.4.17.7	Attribute Groups.....	93
3.1.4.18	GetUserApplicationFields.....	93
3.1.4.18.1	Messages	94
3.1.4.18.1.1	ISecureStoreServiceApplication_GetUserApplicationFields_InputMessage.....	94
3.1.4.18.1.2	ISecureStoreServiceApplication_GetUserApplicationFields_OutputMessage.....	95
3.1.4.18.2	Elements.....	95
3.1.4.18.2.1	GetUserApplicationFields.....	95
3.1.4.18.2.2	GetUserApplicationFieldsResponse	95
3.1.4.18.3	Complex Types	96
3.1.4.18.4	Simple Types	96
3.1.4.18.5	Attributes	96
3.1.4.18.6	Groups.....	96
3.1.4.18.7	Attribute Groups.....	96
3.1.4.19	GetUserApplications	96
3.1.4.19.1	Messages	97
3.1.4.19.1.1	ISecureStoreServiceApplication_GetUserApplications_InputMessage ..	97
3.1.4.19.1.2	ISecureStoreServiceApplication_GetUserApplications_OutputMessage.....	97
3.1.4.19.2	Elements.....	97

3.1.4.19.2.1	GetUserApplications	98
3.1.4.19.2.2	GetUserApplicationsResponse	98
3.1.4.19.3	Complex Types	98
3.1.4.19.4	Simple Types	98
3.1.4.19.5	Attributes	98
3.1.4.19.6	Groups	98
3.1.4.19.7	Attribute Groups	99
3.1.4.20	IsMasterSecretKeyPopulated	99
3.1.4.20.1	Messages	99
3.1.4.20.1.1	ISecureStoreServiceApplication_IsMasterSecretKeyPopulated_Input Message	99
3.1.4.20.1.2	ISecureStoreServiceApplication_IsMasterSecretKeyPopulated_Outpu tMessage	99
3.1.4.20.2	Elements	100
3.1.4.20.2.1	IsMasterSecretKeyPopulated	100
3.1.4.20.2.2	IsMasterSecretKeyPopulatedResponse	100
3.1.4.20.3	Complex Types	100
3.1.4.20.4	Simple Types	100
3.1.4.20.5	Attributes	100
3.1.4.20.6	Groups	101
3.1.4.20.7	Attribute Groups	101
3.1.4.21	IssueTicket	101
3.1.4.21.1	Messages	101
3.1.4.21.1.1	ISecureStoreServiceApplication_IssueTicket_InputMessage	102
3.1.4.21.1.2	ISecureStoreServiceApplication_IssueTicket_OutputMessage	102
3.1.4.21.2	Elements	102
3.1.4.21.2.1	IssueTicket	102
3.1.4.21.2.2	IssueTicketResponse	102
3.1.4.21.3	Complex Types	103
3.1.4.21.4	Simple Types	103
3.1.4.21.5	Attributes	103
3.1.4.21.6	Groups	103
3.1.4.21.7	Attribute Groups	103
3.1.4.22	RedeemTicket	103
3.1.4.22.1	Messages	105
3.1.4.22.1.1	ISecureStoreServiceApplication_RedeemTicket_InputMessage	105
3.1.4.22.1.2	ISecureStoreServiceApplication_RedeemTicket_OutputMessage	105
3.1.4.22.2	Elements	105
3.1.4.22.2.1	RedeemTicket	105
3.1.4.22.2.2	RedeemTicketResponse	106
3.1.4.22.3	Complex Types	106
3.1.4.22.4	Simple Types	106
3.1.4.22.5	Attributes	106
3.1.4.22.6	Groups	106
3.1.4.22.7	Attribute Groups	107
3.1.4.23	SetChangeKeyPassphrase	107
3.1.4.23.1	Messages	107
3.1.4.23.1.1	ISecureStoreServiceApplication_SetChangeKeyPassphrase_InputMes sage	108

3.1.4.23.1.2	ISecureStoreServiceApplication_SetChangeKeyPassphrase_OutputMessage	108
3.1.4.23.2	Elements	108
3.1.4.23.2.1	SetChangeKeyPassphrase	108
3.1.4.23.2.2	SetChangeKeyPassphraseResponse	108
3.1.4.23.3	Complex Types	109
3.1.4.23.4	Simple Types	109
3.1.4.23.5	Attributes	109
3.1.4.23.6	Groups	109
3.1.4.23.7	Attribute Groups	109
3.1.4.24	SetCredentials	109
3.1.4.24.1	Messages	110
3.1.4.24.1.1	ISecureStoreServiceApplication_SetCredentials_InputMessage	110
3.1.4.24.1.2	ISecureStoreServiceApplication_SetCredentials_OutputMessage	111
3.1.4.24.2	Elements	111
3.1.4.24.2.1	SetCredentials	111
3.1.4.24.2.2	SetCredentialsResponse	111
3.1.4.24.3	Complex Types	112
3.1.4.24.4	Simple Types	112
3.1.4.24.5	Attributes	112
3.1.4.24.6	Groups	112
3.1.4.24.7	Attribute Groups	112
3.1.4.25	SetGroupCredentials	112
3.1.4.25.1	Messages	113
3.1.4.25.1.1	ISecureStoreServiceApplication_SetGroupCredentials_InputMessage	114
3.1.4.25.1.2	ISecureStoreServiceApplication_SetGroupCredentials_OutputMessage	114
3.1.4.25.2	Elements	114
3.1.4.25.2.1	SetGroupCredentials	114
3.1.4.25.2.2	SetGroupCredentialsResponse	115
3.1.4.25.3	Complex Types	115
3.1.4.25.4	Simple Types	115
3.1.4.25.5	Attributes	115
3.1.4.25.6	Groups	115
3.1.4.25.7	Attribute Groups	115
3.1.4.26	SetMasterSecretKey	115
3.1.4.26.1	Messages	116
3.1.4.26.1.1	ISecureStoreServiceApplication_SetMasterSecretKey_InputMessage	116
3.1.4.26.1.2	ISecureStoreServiceApplication_SetMasterSecretKey_OutputMessage	117
3.1.4.26.2	Elements	117
3.1.4.26.2.1	SetMasterSecretKey	117
3.1.4.26.2.2	SetMasterSecretKeyResponse	117
3.1.4.26.3	Complex Types	117
3.1.4.26.4	Simple Types	117
3.1.4.26.5	Attributes	118
3.1.4.26.6	Groups	118
3.1.4.26.7	Attribute Groups	118
3.1.4.27	SetUserCredentials	118
3.1.4.27.1	Messages	119

3.1.4.27.1.1	ISecureStoreServiceApplication_SetUserCredentials_InputMessage...	119
3.1.4.27.1.2	ISecureStoreServiceApplication_SetUserCredentials_OutputMessage	120
3.1.4.27.2	Elements	120
3.1.4.27.2.1	SetUserCredentials	120
3.1.4.27.2.2	SetUserCredentialsResponse	120
3.1.4.27.3	Complex Types	121
3.1.4.27.4	Simple Types	121
3.1.4.27.5	Attributes	121
3.1.4.27.6	Groups.....	121
3.1.4.27.7	Attribute Groups.....	121
3.1.4.28	UpdateApplication	121
3.1.4.28.1	Messages	123
3.1.4.28.1.1	ISecureStoreServiceApplication_UpdateApplication_InputMessage ...	123
3.1.4.28.1.2	ISecureStoreServiceApplication_UpdateApplication_OutputMessage ..	123
3.1.4.28.2	Elements	124
3.1.4.28.2.1	UpdateApplication	124
3.1.4.28.2.2	UpdateApplicationResponse.....	124
3.1.4.28.3	Complex Types	124
3.1.4.28.4	Simple Types	125
3.1.4.28.5	Attributes	125
3.1.4.28.6	Groups.....	125
3.1.4.28.7	Attribute Groups.....	125
3.1.4.29	CreateConnectionSettings	125
3.1.4.29.1	Messages	126
3.1.4.29.1.1	ISecureStoreServiceApplication_CreateConnectionSettings_InputMes sage	126
3.1.4.29.1.2	ISecureStoreServiceApplication_CreateConnectionSettings_OutputM essage	127
3.1.4.29.2	Elements	127
3.1.4.29.2.1	CreateConnectionSettings	127
3.1.4.29.2.2	CreateConnectionSettingsResponse.....	127
3.1.4.29.3	Complex Types	128
3.1.4.29.4	Simple Types	128
3.1.4.29.5	Attributes	128
3.1.4.29.6	Groups.....	128
3.1.4.29.7	Attribute Groups.....	128
3.1.4.30	DeleteConnectionSettings	128
3.1.4.30.1	Messages	129
3.1.4.30.1.1	ISecureStoreServiceApplication_DeleteConnectionSettings_InputMes sage	129
3.1.4.30.1.2	ISecureStoreServiceApplication_DeleteConnectionSettings_OutputM essage	130
3.1.4.30.2	Elements	130
3.1.4.30.2.1	DeleteConnectionSettings	130
3.1.4.30.2.2	DeleteConnectionSettingsResponse	130
3.1.4.30.3	Complex Types	130
3.1.4.30.4	Simple Types	131
3.1.4.30.5	Attributes	131
3.1.4.30.6	Groups.....	131

3.1.4.30.7	Attribute Groups.....	131
3.1.4.31	GetAllConnectionSettings.....	131
3.1.4.31.1	Messages	132
3.1.4.31.1.1	ISecureStoreServiceApplication_GetAllConnectionSettings_InputMessage	132
3.1.4.31.1.2	ISecureStoreServiceApplication_GetAllConnectionSettings_OutputMessage	132
3.1.4.31.2	Elements.....	133
3.1.4.31.2.1	GetAllConnectionSettings.....	133
3.1.4.31.2.2	GetAllConnectionSettingsResponse	133
3.1.4.31.3	Complex Types	133
3.1.4.31.3.1	ArrayOfConnectionSettings	134
3.1.4.31.4	Simple Types	134
3.1.4.31.5	Attributes.....	134
3.1.4.31.6	Groups.....	134
3.1.4.31.7	Attribute Groups.....	134
3.1.4.32	GetChildConnectionSettings	134
3.1.4.32.1	Messages	135
3.1.4.32.1.1	ISecureStoreServiceApplication_GetChildConnectionSettings_InputMessage	136
3.1.4.32.1.2	ISecureStoreServiceApplication_GetChildConnectionSettings_OutputMessage	136
3.1.4.32.2	Elements.....	136
3.1.4.32.2.1	GetChildConnectionSettings	136
3.1.4.32.2.2	GetChildConnectionSettingsResponse.....	136
3.1.4.32.3	Complex Types	137
3.1.4.32.4	Simple Types	137
3.1.4.32.5	Attributes.....	137
3.1.4.32.6	Groups.....	137
3.1.4.32.7	Attribute Groups.....	137
3.1.4.33	GetConnectionSettings	137
3.1.4.33.1	Messages	138
3.1.4.33.1.1	ISecureStoreServiceApplication_GetConnectionSettings_InputMessage	139
3.1.4.33.1.2	ISecureStoreServiceApplication_GetConnectionSettings_OutputMessage	139
3.1.4.33.2	Elements.....	139
3.1.4.33.2.1	GetConnectionSettings	139
3.1.4.33.2.2	GetConnectionSettingsResponse	140
3.1.4.33.3	Complex Types	140
3.1.4.33.4	Simple Types	140
3.1.4.33.5	Attributes.....	140
3.1.4.33.6	Groups.....	140
3.1.4.33.7	Attribute Groups.....	140
3.1.4.34	UpdateConnectionSettings	140
3.1.4.34.1	Messages	142

3.1.4.34.1.1	ISecureStoreServiceApplication_UpdateConnectionSettings_InputMessage	142
3.1.4.34.1.2	ISecureStoreServiceApplication_UpdateConnectionSettings_OutputMessage	142
3.1.4.34.2	Elements	142
3.1.4.34.2.1	UpdateConnectionSettings	143
3.1.4.34.2.2	UpdateConnectionSettingsResponse	143
3.1.4.34.3	Complex Types	143
3.1.4.34.4	Simple Types	143
3.1.4.34.5	Attributes	143
3.1.4.34.6	Groups	143
3.1.4.34.7	Attribute Groups	144
3.1.5	Timer Events	144
3.1.6	Other Local Events	144
4	Protocol Examples	145
4.1	Obtaining Information About the Applications in a Partition	145
4.2	Obtaining Information About an Application	151
4.3	Retrieving the Application Fields of an Application	152
4.4	Retrieving the Application Claims of an Application	154
4.5	Deleting an Application	155
4.6	Setting Up User Credentials for an Application	157
4.7	Updating Application Information	158
4.8	Setting Group Credentials for an Application	160
4.9	Creating an Application in a Partition	162
4.10	Retrieving the Credentials of the Current User	164
4.11	Retrieving the Credentials of the Current User of a Restricted Application	165
5	Security	168
5.1	Security Considerations for Implementers	168
5.2	Index of Security Parameters	168
6	Appendix A: Full WSDL	169
6.1	http://schemas.microsoft.com/sharepoint/2009/06/securestoreservice WSDL	169
6.2	http://tempuri.org/ WSDL	199
7	Appendix B: Full XML Schema	213
7.1	http://schemas.datacontract.org/2004/07/Microsoft.BusinessData.Infrastructure.SecureStore Schema	213
7.2	http://schemas.datacontract.org/2004/07/Microsoft.Office.SecureStoreService .Service Schema	214
7.3	http://schemas.microsoft.com/2003/10/Serialization/ Schema	216
7.4	http://schemas.microsoft.com/sharepoint/2009/06/securestoreservice Schema	217
7.5	http://schemas.datacontract.org/2004/07/System Schema	228
7.6	http://schemas.microsoft.com/2003/10/Serialization/Arrays Schema	229
8	Appendix C: Product Behavior	230
9	Change Tracking	232

Preliminary

1 Introduction

This document specifies the Secure Store Web Service Protocol. This protocol provides an interface for protocol clients to store and retrieve credentials and related information typically used to authenticate in business systems.

Sections 1.8, 2, and 3 of this specification are normative and can contain the terms MAY, SHOULD, MUST, MUST NOT, and SHOULD NOT as defined in RFC 2119. Sections 1.5 and 1.9 are also normative but cannot contain those terms. All other sections and examples in this specification are informative.

1.1 Glossary

The following terms are defined in [\[MS-GLOS\]](#):

- base64**
- certificate**
- checksum**
- credential**
- GUID**
- Hypertext Transfer Protocol (HTTP)**
- Hypertext Transfer Protocol over Secure Sockets Layer (HTTPS)**
- salt**

The following terms are defined in [\[MS-OFCGLOS\]](#):

- application server**
- claim**
- claim issuer**
- claim type**
- claim value**
- endpoint**
- group target application**
- individual target application**
- line-of-business (LOB) system**
- master secret key**
- Secure Store Service (SSS)**
- Secure Store Service (SSS) store**
- Secure Store Service (SSS) ticket**
- Secure Store Service (SSS) user**
- security principal**
- Simple Object Access Protocol (SOAP)**
- SOAP action**
- SOAP body**
- SOAP fault**
- Status-Code**
- Structured Query Language (SQL)**
- target application**
- target application field**
- Uniform Resource Identifier (URI)**
- Uniform Resource Locator (URL)**
- Web Services Description Language (WSDL)**
- WSDL message**
- WSDL operation**
- XML namespace**

XML namespace prefix
XML schema

The following terms are specific to this document:

Open Data Protocol (OData): A web protocol for querying and updating data specified in [MS-ODATA].

Secure Store Service (SSS) partition: A group of target applications and credentials that are identified by a GUID and are contained in a single Secure Store Service (SSS) store.

MAY, SHOULD, MUST, SHOULD NOT, MUST NOT: These terms (in all caps) are used as described in [\[RFC2119\]](#). All statements of optional behavior use either MAY, SHOULD, or SHOULD NOT.

1.2 References

References to Microsoft Open Specifications documentation do not include a publishing year because links are to the latest version of the technical documents, which are updated frequently. References to other documents include a publishing year when one is available.

1.2.1 Normative References

We conduct frequent surveys of the normative references to assure their continued availability. If you have any issue with finding a normative reference, please contact dochelp@microsoft.com. We will assist you in finding the relevant information. Please check the archive site, <http://msdn2.microsoft.com/en-us/library/E4BD6494-06AD-4aed-9823-445E921C9624>, as an additional source.

[RFC2119] Bradner, S., "Key words for use in RFCs to Indicate Requirement Levels", BCP 14, RFC 2119, March 1997, <http://www.rfc-editor.org/rfc/rfc2119.txt>

[RFC2616] Fielding, R., Gettys, J., Mogul, J., et al., "Hypertext Transfer Protocol -- HTTP/1.1", RFC 2616, June 1999, <http://www.ietf.org/rfc/rfc2616.txt>

[SOAP1.1] Box, D., Ehnebuske, D., Kakivaya, G., et al., "Simple Object Access Protocol (SOAP) 1.1", May 2000, <http://www.w3.org/TR/2000/NOTE-SOAP-20000508/>

[SOAP1.2/1] Gudgin, M., Hadley, M., Mendelsohn, N., Moreau, J., and Nielsen, H.F., "SOAP Version 1.2 Part 1: Messaging Framework", W3C Recommendation, June 2003, <http://www.w3.org/TR/2003/REC-soap12-part1-20030624>

[SOAP1.2/2] Gudgin, M., Hadley, M., Mendelsohn, N., Moreau, J., and Nielsen, H.F., "SOAP Version 1.2 Part 2: Adjuncts", W3C Recommendation, June 2003, <http://www.w3.org/TR/2003/REC-soap12-part2-20030624>

[WSDL] Christensen, E., Curbera, F., Meredith, G., and Weerawarana, S., "Web Services Description Language (WSDL) 1.1", W3C Note, March 2001, <http://www.w3.org/TR/2001/NOTE-wsdl-20010315>

[XMLNS] Bray, T., Hollander, D., Layman, A., et al., Eds., "Namespaces in XML 1.0 (Third Edition)", W3C Recommendation, December 2009, <http://www.w3.org/TR/2009/REC-xml-names-20091208/>

[XMLSCHEMA1] Thompson, H.S., Ed., Beech, D., Ed., Maloney, M., Ed., and Mendelsohn, N., Ed., "XML Schema Part 1: Structures", W3C Recommendation, May 2001, <http://www.w3.org/TR/2001/REC-xmlschema-1-20010502/>

[XMLSCHEMA2] Biron, P.V., Ed. and Malhotra, A., Ed., "XML Schema Part 2: Datatypes", W3C Recommendation, May 2001, <http://www.w3.org/TR/2001/REC-xmlschema-2-20010502/>

1.2.2 Informative References

[MS-GLOS] Microsoft Corporation, "[Windows Protocols Master Glossary](#)".

[MS-OFCGLOS] Microsoft Corporation, "[Microsoft Office Master Glossary](#)".

[MS-SPSTWS] Microsoft Corporation, "[SharePoint Security Token Service Web Service Protocol Specification](#)".

[MS-SPTWS] Microsoft Corporation, "[Service Platform Topology Web Service Protocol Specification](#)".

[RFC2818] Rescorla, E., "HTTP Over TLS", RFC 2818, May 2000, <http://www.ietf.org/rfc/rfc2818.txt>

1.3 Protocol Overview (Synopsis)

Enterprises have a variety of data stored in various **line-of-business (LOB) systems**. Typically, each of these systems has its own security model where the same user is represented by a unique system-specific **security principal (2)**. A set of **credentials** is required as input before a user is allowed to access to the LOB system.

It is common for modern business applications to deliver functionality that requires data to be manipulated in more than a single software system concurrently. As a result, the user experience can be cumbersome, as each time a particular system is accessed, the user has to authenticate to it by providing his or her credentials for that particular system. It also burdens the user by requiring him or her to maintain different credentials for each system.

To improve the user experience and address the preceding issue, it is possible to store descriptions of LOB systems as **target applications** as well as the actual credentials for each user of each LOB system. Then an integrated application that spans multiple systems can programmatically obtain the credentials of the current **Secure Store Service (SSS) user** from the store and authenticate without prompting the SSS user for credentials each time a particular LOB system demands authentication. The SSS user never needs to authenticate more than once as long as the stored credentials remain valid with respect to the LOB.

This protocol allows multiple protocol clients sharing a single **SSS** configuration to communicate with a single protocol server.

This protocol allows protocol clients to create, read, update and delete target application definitions in an **application server**. It allows a protocol client to create, read, update and delete the credentials associated with each target application. Additionally, it allows a protocol client to create an **SSS ticket** that encapsulates the identity of a user of the protocol client into a token that may be later redeemed by a different user of the protocol client to retrieve credentials on behalf of the initial user. The information handled and returned by the protocol client can contain highly sensitive information, so consumers of the protocol client need to secure the channel of communication and this data appropriately.

1.4 Relationship to Other Protocols

This protocol uses the **SOAP** message protocol for formatting request and response messages, as described in [\[SOAP1.1\]](#), [\[SOAP1.2/1\]](#) and [\[SOAP1.2/2\]](#). It transmits those messages by using **HTTP**, as described in [\[RFC2616\]](#), or **Hypertext Transfer Protocol over Secure Sockets Layer (HTTPS)**, as described in [\[RFC2818\]](#).

The following diagram shows the underlying messaging and transport stack used by the protocol:

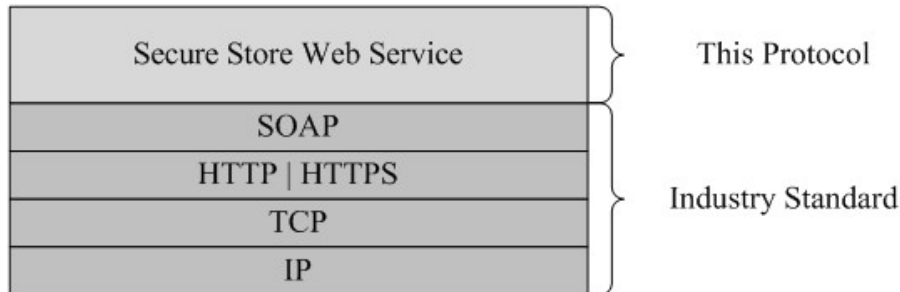

Figure 1: This protocol in relation to other protocols

1.5 Prerequisites/Preconditions

This protocol operates against a protocol server that exposes one or more **endpoint (4) URIs** that are known by protocol clients. The endpoint (4) URI of the protocol server and the transport that is used by the protocol server are either known by the protocol client or obtained by using the discovery mechanism that is described in [\[MS-SPTWS\]](#).

The protocol client obtains the requisite ApplicationClassId and ApplicationVersion values and the endpoint (4) URI of the protocol server that provides the discovery mechanism, as described in [\[MS-SPTWS\]](#), by means that are independent of either protocol.

An **SSS partition** already exists on the server and is known by protocol clients.

This protocol requires the protocol client to have permission to call the methods on the protocol server.

The protocol client implements the token-based security mechanisms that are required by the protocol server and related security protocols, as described in [\[MS-SPSTWS\]](#).

1.6 Applicability Statement

This protocol is designed for storing and retrieving credentials and related information typically used to authenticate to line-of-business (LOB) systems.

The information handled by the protocol client can contain highly sensitive information, so the protocol client needs to be consumed in an environment that is appropriately secured.

1.7 Versioning and Capability Negotiation

This document covers versioning issues in the following areas:

- **Supported Transports:** This protocol can be implemented by using transports that support sending SOAP messages, as specified in section [2.1](#).
- **Protocol Versions:** This protocol is not versioned.

Capability Negotiation: This protocol does not support version negotiation.

1.8 Vendor-Extensible Fields

None.

1.9 Standards Assignments

None.

Preliminary

2 Messages

In the following sections, the schema definition might differ from the processing rules imposed by the protocol. The **WSDL** in this specification matches the WSDL that shipped with the product and provides a base description of the schema. The text that introduces the WSDL might specify differences that reflect actual Microsoft product behavior. For example, the schema definition might allow for an element to be **empty**, **null**, or **not present** but the behavior of the protocol as specified restricts the same elements to being **non-empty**, **present**, and **not null**.

2.1 Transport

Protocol servers **MUST** support SOAP over either HTTP or HTTPS.

All protocol messages **MUST** be transported using HTTP bindings at the transport level.

Protocol messages **MUST** be formatted as specified either in [\[SOAP1.1\]](#) section 4 or in [\[SOAP1.2/1\]](#) section 5. Protocol server faults **MUST** be returned either using HTTP **Status-Codes** or using **SOAP faults** as specified either in [\[SOAP1.1\]](#) section 4.4 or in [\[SOAP1.2/1\]](#) section 5.4.

If the HTTPS transport is used, a server **certificate (1)** **MUST** be deployed.

This protocol does not define any means for activating a server or a client. The server **MUST** be configured and begin listening in an implementation-specific way. The client **MUST** know the format and transport used by the server. For example, the server could use the SOAP format over an HTTP transport.

2.2 Common Message Syntax

This section contains common definitions that are used by this protocol. The syntax of the definitions uses **XML schema**, as specified in [\[XMLSCHEMA1\]](#) and [\[XMLSCHEMA2\]](#), and WSDL, as specified in [\[WSDL\]](#).

2.2.1 Namespaces

This specification defines and references various **XML namespaces** using the mechanisms specified in [\[XMLNS\]](#). Although this specification associates a specific **XML namespace prefix** for each XML namespace that is used, the choice of any particular XML namespace prefix is implementation-specific and not significant for interoperability.

Prefix	Namespace URI	Reference
q1	http://schemas.microsoft.com/2003/10/Serialization/Arrays	
q2	http://schemas.datacontract.org/2004/07/System	
soap12	http://schemas.xmlsoap.org/wsdl/soap12/	[SOAP1.2/1] [SOAP1.2/2]
sp	http://schemas.xmlsoap.org/ws/2005/07/securitypolicy	
t	http://schemas.xmlsoap.org/ws/2005/02/trust	
tns	http://schemas.datacontract.org/2004/07/Microsoft.BusinessData.Infrastructure.SecurityStore	

Prefix	Namespace URI	Reference
tns1	http://schemas.datacontract.org/2004/07/Microsoft.Office.SecureStoreService.Server	
tns2	http://schemas.microsoft.com/2003/10/Serialization/	
tns3	http://schemas.microsoft.com/sharepoint/2009/06/securestoreservice	
tns4	http://schemas.microsoft.com/sharepoint/2009/06/securestoreservice/Imports	
wsaw	http://www.w3.org/2006/05/addressing/wsd	
wSDL	http://schemas.xmlsoap.org/wsd/	[WSDL]
wsp	http://schemas.xmlsoap.org/ws/2004/09/policy	
wsu	http://docs.oasis-open.org/wss/2004/01/oasis-200401-wss-wssecurity-utility-1.0.xsd	
xs	http://www.w3.org/2001/XMLSchema	[XMLSCHEMA 1] [XMLSCHEMA 2]

2.2.2 Messages

2.2.2.1 Serializing Error Complex Types in Soap Faults

Complex types designated as error complex types and returned as responses by the protocol server MUST be formatted as SOAP Faults, as specified in [\[SOAP1.2/1\]](#) section 5.4.

Code: MUST contain a **Value** sub-element, which MUST be set by the sender. MAY contain a **Subcode** sub-element.

Reason: MUST contain a **Text** sub-element, which MUST be ignored by the protocol client.

Detail: MUST contain the error complex type or be empty.

2.2.3 Elements

This specification does not define any common XML schema element definitions.

2.2.4 Complex Types

The following table summarizes the set of common XML schema complex type definitions defined by this specification. XML schema complex type definitions that are specific to a particular operation are described with the operation.

Complex Type	Description
ArgumentException	The ArgumentException complex type is an error complex type that contains information about a protocol-server-side error because of an argument with an invalid value. The complex type MUST only be included as part of a SOAP fault as specified in

Complex Type	Description
	section 2.2.2.1 .
ArgumentNullException	The ArgumentNullException complex type is an error complex type that contains information about a protocol-server-side error because of a NULL value in an argument which does not accept NULL values. The complex type MUST only be included as part of a SOAP fault as specified in section 2.2.2.1 .
ArgumentOutOfRangeException	The ArgumentOutOfRangeException complex type is an error complex type that contains information about a protocol-server-side error because of an argument that is outside the range of implementation specific permissible values. The complex type MUST only be included as part of a SOAP fault as specified in section 2.2.2.1 .
ArrayOfKeyValueOfstringstring	The ArrayOfKeyValueOfstringstring complex type<1> representing the list of CustomSettings specified in section 2.2.4.19 .
ArrayOfSecureStoreServiceClaim	The ArrayOfSecureStoreServiceClaim complex type represents a list of SecureStoreServiceClaims.
ArrayOfSerializableSecureStoreCredential	The ArrayOfSerializableSecureStoreCredential complex type represents a list of SerializableSecureStoreCredentials. Its count MUST be between 1 and 10, inclusive.
ArrayOfTargetApplication	The ArrayOfTargetApplication complex type represents a list of TargetApplications.
ArrayOfTargetApplicationField	The ArrayOfTargetApplicationField complex type represents a list of TargetApplicationFields. The number of TargetApplicationField elements MUST be between 1 and 10, inclusive.
ConnectionSettings	The ConnectionSettings complex type<2> contains information about an endpoint (4) which can be used to connect to it.
Exception	The Exception complex type is an error complex type that contains information about a protocol-server-side error. The complex type MUST only be included as part of a SOAP fault as specified in section 2.2.2.1 .
SecureStoreServiceClaim	The SecureStoreServiceClaim complex type contains information about a claim (2) .
SecureStoreServiceCredentialsNotFoundFault	An error complex type containing information about a server-side error because of credentials not being found in SSS store . The complex type MUST only be included as part of a soap fault.
SecureStoreServiceFault	An error complex type containing information about a server-side error because of a violation of constraints on SSS store. The complex type MUST only be included as part of a soap fault as specified

Complex Type	Description
	in section 2.2.2.1 .
SecureStoreServiceTargetApplicationNotFoundFault	An error complex type containing information about a server-side error because specified target application not being found in SSS store. The complex type MUST be included as part of a soap fault.
SerializableSecureStoreCredential	The SerializableSecureStoreCredential complex type contains information about secure store credential.
SystemException	The SystemException complex type is an error complex type that contains information about a protocol-server-side error because of an attempt to perform an operation that is invalid for the current state of the protocol server.
TargetApplication	The TargetApplication complex type contains information about the target application definition.
TargetApplicationClaims	The TargetApplicationClaims complex type contains information about claims (2) that represent the SSS users that are administrators, group members, or SSS users that can redeem a SSS ticket of a target application.
TargetApplicationField	The TargetApplicationField complex type contains credential field definition information for the target application.

2.2.4.1 ArgumentException

Namespace: <http://schemas.datacontract.org/2004/07/System>

The **ArgumentException** complex type is an error complex type that contains information about a protocol-server-side error because of an argument with an invalid value. The complex type MUST only be included as part of a SOAP fault as specified in section [2.2.2.1](#).

```
<xs:complexType name="ArgumentException" xmlns:xs="http://www.w3.org/2001/XMLSchema">
  <xs:complexContent mixed="false">
    <xs:extension base="q2:SystemException"/>
  </xs:complexContent>
</xs:complexType>
```

2.2.4.2 ArgumentNullException

Namespace: <http://schemas.datacontract.org/2004/07/System>

The **ArgumentNullException** complex type is an error complex type that contains information about a protocol-server-side error because of a NULL value in an argument which does not accept NULL values. The complex type MUST only be included as part of a SOAP fault as specified in section [2.2.2.1](#).

```
<xs:complexType name="ArgumentNullException" xmlns:xs="http://www.w3.org/2001/XMLSchema">
```



```

    <xs:complexContent mixed="false">
      <xs:extension base="q2:ArgumentException"/>
    </xs:complexContent>
  </xs:complexType>

```

2.2.4.3 ArgumentOutOfRangeException

Namespace: <http://schemas.datacontract.org/2004/07/System>

The **ArgumentOutOfRangeException** complex type is an error complex type that contains information about a protocol-server-side error because of an argument that is outside the range of implementation specific permissible values. The complex type MUST only be included as part of a SOAP fault as specified in section [2.2.2.1](#).

```

<xs:complexType name="ArgumentOutOfRangeException"
  xmlns:xs="http://www.w3.org/2001/XMLSchema">
  <xs:complexContent mixed="false">
    <xs:extension base="q2:ArgumentException"/>
  </xs:complexContent>
</xs:complexType>

```

2.2.4.4 ArrayOfSecureStoreServiceClaim

Namespace: <http://schemas.datacontract.org/2004/07/Microsoft.Office.SecureStoreService.Server>

The **ArrayOfSecureStoreServiceClaim** complex type represents a list of SecureStoreServiceClaims.

```

<xs:complexType name="ArrayOfSecureStoreServiceClaim"
  xmlns:xs="http://www.w3.org/2001/XMLSchema">
  <xs:sequence>
    <xs:element minOccurs="0" maxOccurs="unbounded" name="SecureStoreServiceClaim"
      nillable="true" type="tns1:SecureStoreServiceClaim"/>
  </xs:sequence>
</xs:complexType>

```

SecureStoreServiceClaim: Element specified by [SecureStoreServiceClaim](#) complex type.

2.2.4.5 ArrayOfSerializableSecureStoreCredential

Namespace: <http://schemas.datacontract.org/2004/07/Microsoft.Office.SecureStoreService.Server>

The **ArrayOfSerializableSecureStoreCredential** complex type represents a list of SerializableSecureStoreCredentials. Its count MUST be between 1 and 10, inclusive.

```

<xs:complexType name="ArrayOfSerializableSecureStoreCredential"
  xmlns:xs="http://www.w3.org/2001/XMLSchema">
  <xs:sequence>
    <xs:element minOccurs="0" maxOccurs="unbounded" name="SerializableSecureStoreCredential"
      nillable="true" type="tns1:SerializableSecureStoreCredential"/>
  </xs:sequence>
</xs:complexType>

```

SerializableSecureStoreCredential: Element specified by [SerializableSecureStoreCredential](#) complex type. It MUST not be NULL.

2.2.4.6 ArrayOfTargetApplication

Namespace: <http://schemas.datacontract.org/2004/07/Microsoft.Office.SecureStoreService.Server>

The **ArrayOfTargetApplication** complex type represents a list of TargetApplications.

```
<xs:complexType name="ArrayOfTargetApplication" xmlns:xs="http://www.w3.org/2001/XMLSchema">
  <xs:sequence>
    <xs:element minOccurs="0" maxOccurs="unbounded" name="TargetApplication" nillable="true"
      type="tns1:TargetApplication"/>
  </xs:sequence>
</xs:complexType>
```

TargetApplication: Element specified by [TargetApplication](#) complex type.

2.2.4.7 ArrayOfTargetApplicationField

Namespace: <http://schemas.datacontract.org/2004/07/Microsoft.Office.SecureStoreService.Server>

The **ArrayOfTargetApplicationField** complex type represents a list of TargetApplicationFields. The number of TargetApplicationField elements MUST be between 1 and 10, inclusive.

```
<xs:complexType name="ArrayOfTargetApplicationField"
  xmlns:xs="http://www.w3.org/2001/XMLSchema">
  <xs:sequence>
    <xs:element minOccurs="0" maxOccurs="unbounded" name="TargetApplicationField"
      nillable="true" type="tns1:TargetApplicationField"/>
  </xs:sequence>
</xs:complexType>
```

TargetApplicationField: Element specified by [TargetApplicationField](#) complex type.

2.2.4.8 Exception

Namespace: <http://schemas.datacontract.org/2004/07/System>

The **Exception** complex type is an error complex type that contains information about a protocol-server-side error. The complex type MUST only be included as part of a SOAP fault as specified in section [2.2.2.1](#).

```
<xs:complexType name="Exception" xmlns:xs="http://www.w3.org/2001/XMLSchema">
  <xs:sequence>
    <xs:any minOccurs="0" maxOccurs="unbounded" namespace="##local" processContents="skip"/>
  </xs:sequence>
  <xs:attribute ref="tns2:FactoryType"/>
</xs:complexType>
```

tns2:FactoryType: This specifies a factory class that can deserialize the type.

2.2.4.9 SecureStoreServiceClaim

Namespace: http://schemas.datacontract.org/2004/07/Microsoft.Office.SecureStoreService.Server

The **SecureStoreServiceClaim** complex type contains information about a claim (2).

```
<xs:complexType name="SecureStoreServiceClaim" xmlns:xs="http://www.w3.org/2001/XMLSchema">
  <xs:sequence>
    <xs:element name="claimIssuer" nillable="true" type="xs:string"/>
    <xs:element name="claimType" nillable="true" type="xs:string"/>
    <xs:element name="claimValue" nillable="true" type="xs:string"/>
  </xs:sequence>
</xs:complexType>
```

claimIssuer: A **claim issuer**. It MUST be between 1 and 2084 characters, inclusive, in length.

claimType: A **claim type**. It MUST be between 1 and 2084 characters, inclusive, in length.

claimValue: A **claim value**. It MUST be between 1 and 2048 characters, inclusive, in length.

2.2.4.10 SecureStoreServiceCredentialsNotFoundFault

Namespace: http://schemas.datacontract.org/2004/07/Microsoft.Office.SecureStoreService.Server

An error complex type containing information about a server-side error because of credentials not being found in SSS store. The complex type MUST only be included as part of a soap fault.

```
<xs:complexType name="SecureStoreServiceCredentialsNotFoundFault"
  xmlns:xs="http://www.w3.org/2001/XMLSchema">
  <xs:sequence>
    <xs:element minOccurs="0" name="CredentialManagementUrl" nillable="true"
  type="xs:anyURI"/>
    <xs:element minOccurs="0" name="Message" nillable="true" type="xs:string"/>
    <xs:element minOccurs="0" name="TargetApplicationId" nillable="true" type="xs:string"/>
  </xs:sequence>
</xs:complexType>
```

CredentialManagementUrl: The URL for managing credentials for a target application. It MUST be NULL or contain between 1 and 2084 characters, inclusive, in length.

Message: An implementation specific description of the violation. It MUST NOT be NULL.

TargetApplicationId: The name of the target application. It MUST be between 1 and 256 characters, inclusive, in length. It MUST NOT be NULL.

2.2.4.11 SecureStoreServiceFault

Namespace: http://schemas.datacontract.org/2004/07/Microsoft.Office.SecureStoreService.Server

An error complex type containing information about a server-side error because of a violation of constraints on SSS store. The complex type MUST only be included as part of a soap fault as specified in section [2.2.2.1](#).

```
<xs:complexType name="SecureStoreServiceFault" xmlns:xs="http://www.w3.org/2001/XMLSchema">
  <xs:sequence>
```

```
<xs:element minOccurs="0" name="Message" nillable="true" type="xs:string"/>
</xs:sequence>
</xs:complexType>
```

Message: A description of the violation. It MUST not be NULL.

2.2.4.12 SecureStoreServiceTargetApplicationNotFoundFault

Namespace: http://schemas.datacontract.org/2004/07/Microsoft.Office.SecureStoreService.Server

An error complex type containing information about a server-side error because specified target application not being found in SSS store. The complex type MUST be included as part of a soap fault.

```
<xs:complexType name="SecureStoreServiceTargetApplicationNotFoundFault"
xmlns:xs="http://www.w3.org/2001/XMLSchema">
  <xs:sequence>
    <xs:element minOccurs="0" name="Message" nillable="true" type="xs:string"/>
    <xs:element minOccurs="0" name="TargetApplicationId" nillable="true" type="xs:string"/>
  </xs:sequence>
</xs:complexType>
```

Message: An implementation specific description of the violation. It MUST NOT be NULL.

TargetApplicationId: The name of the target application. It MUST be between 1 and 256 characters, inclusive, in length.

2.2.4.13 SerializableSecureStoreCredential

Namespace: http://schemas.datacontract.org/2004/07/Microsoft.Office.SecureStoreService.Server

The **SerializableSecureStoreCredential** complex type contains information about secure store credential.

```
<xs:complexType name="SerializableSecureStoreCredential"
xmlns:xs="http://www.w3.org/2001/XMLSchema">
  <xs:sequence>
    <xs:element name="credential" nillable="true" type="xs:base64Binary"/>
  <xs:element
xmlns:tns="http://schemas.datacontract.org/2004/07/Microsoft.BusinessData.Infrastructure.SecureStore"
name="credentialType" type="tns:SecureStoreCredentialType"/>
</xs:sequence>
</xs:complexType>
```

credential: It contains the byte array of the credential. It MUST not be NULL.

credentialType: Element specified by [SecureStoreCredentialType](#) simple type.

2.2.4.14 SystemException

Namespace: http://schemas.datacontract.org/2004/07/System

The **SystemException** complex type is an error complex type that contains information about a protocol-server-side error because of an attempt to perform an operation that is invalid for the current state of the protocol server.

```
<xs:complexType name="SystemException" xmlns:xs="http://www.w3.org/2001/XMLSchema">
  <xs:complexContent mixed="false">
    <xs:extension base="q2:Exception"/>
  </xs:complexContent>
</xs:complexType>
```

2.2.4.15 TargetApplication

Namespace: http://schemas.datacontract.org/2004/07/Microsoft.Office.SecureStoreService.Server

The **TargetApplication** complex type contains information about the target application definition.

```
<xs:complexType name="TargetApplication" xmlns:xs="http://www.w3.org/2001/XMLSchema">
  <xs:sequence>
    <xs:element name="appId" nillable="true" type="xs:string"/>
    <xs:element name="contactEmail" nillable="true" type="xs:string"/>
    <xs:element name="credentialManagementUrl" nillable="true" type="xs:anyURI"/>
    <xs:element name="friendlyName" nillable="true" type="xs:string"/>
    <xs:element name="ticketTimeout" type="xs:int"/>
  </xs:sequence>
  xmlns:tns="http://schemas.datacontract.org/2004/07/Microsoft.BusinessData.Infrastructure.SecureStore" name="type" type="tns:TargetApplicationType"/>
</xs:complexType>
```

appId: The name of the target application. It MUST be between 1 and 256 characters, inclusive, in length.

contactEmail: The e-mail address of an administrator who owns the administration responsibility for this target application. It MUST either be NULL, or be a valid formatted e-mail address and less than or equal to 128 characters in length.

credentialManagementUrl: The URL for managing credentials for this target application. It MUST be NULL or contain between 1 and 2084 characters, inclusive, in length.

friendlyName: The descriptive name of the target application. It MUST be between 1 and 256 characters, inclusive, in length.

ticketTimeout: The validity in minutes for SSS tickets for this target application. This value MUST be between 1 and 525600, inclusive, if the target application type is IndividualWithTicketing or GroupWithTicketing. This value MUST be set to NULL if the target application type is not equal to IndividualWithTicketing or GroupWithTicketing.

type: The element specified by the **TargetApplicationType** simple type (section [2.2.5.5](#)).

2.2.4.16 TargetApplicationClaims

Namespace: http://schemas.datacontract.org/2004/07/Microsoft.Office.SecureStoreService.Server

The **TargetApplicationClaims** complex type contains information about claims (2) that represent the SSS users that are administrators, group members, or SSS users that can redeem a SSS ticket of a target application.

```
<xs:complexType name="TargetApplicationClaims" xmlns:xs="http://www.w3.org/2001/XMLSchema">
  <xs:sequence>
    <xs:element name="administratorClaims" nillable="true"
      type="tnsl:ArrayOfSecureStoreServiceClaim"/>
    <xs:element name="groupClaims" nillable="true"
      type="tnsl:ArrayOfSecureStoreServiceClaim"/>
    <xs:element name="ticketRedeemerClaims" nillable="true"
      type="tnsl:ArrayOfSecureStoreServiceClaim"/>
  </xs:sequence>
</xs:complexType>
```

administratorClaims: The set of claims (2) that represent the group of SSS users that are administrators of a target application. It MUST NOT be NULL. It MUST contain more than 0 items.

groupClaims: The set of claims (2) that represent the group of SSS users that are group members for a **group target application**. If the specified target application is a group target application, the value MUST NOT be NULL.

ticketRedeemerClaims: The set of claims (2) that represent the group of SSS users that can redeem a SSS ticket for a target application. If the specified target application is a target application with ticketing, the value MUST NOT be NULL.

2.2.4.17 TargetApplicationField

Namespace: http://schemas.datacontract.org/2004/07/Microsoft.Office.SecureStoreService.Server

The **TargetApplicationField** complex type contains credential field definition information for the target application.

```
<xs:complexType name="TargetApplicationField" xmlns:xs="http://www.w3.org/2001/XMLSchema">
  <xs:sequence>
    <xs:element
      xmlns:tns="http://schemas.datacontract.org/2004/07/Microsoft.BusinessData.Infrastructure.SecureStore"
      name="credentialType" type="tns:SecureStoreCredentialType"/>
    <xs:element name="masked" type="xs:boolean"/>
    <xs:element name="name" nillable="true" type="xs:string"/>
  </xs:sequence>
</xs:complexType>
```

credentialType: The type of the credential that the **target application field** contains.

masked: A Boolean value that specifies whether the target application field needs to be masked when displayed in an implementation specific user interface.

name: The name of the target application field. It MUST be between 1 and 256 characters, inclusive, in length.

2.2.4.18 ArrayOfKeyValueOfStringstring

Namespace: http://schemas.microsoft.com/2003/10/Serialization/Arrays

The **ArrayOfKeyValueOfstringstring** complex type<3> representing the list of **CustomSettings** specified in section [2.2.4.19](#).

```
<xs:complexType name="ArrayOfKeyValueOfstringstring"
xmlns:xs="http://www.w3.org/2001/XMLSchema">
  <xs:sequence>
    <xs:element minOccurs="0" maxOccurs="unbounded" name="KeyValueOfstringstring">
      <xs:complexType>
        <xs:sequence>
          <xs:element name="Key" nillable="true" type="xs:string"/>
          <xs:element name="Value" nillable="true" type="xs:string"/>
        </xs:sequence>
      </xs:complexType>
    </xs:element>
  </xs:sequence>
</xs:complexType>
```

KeyValueOfstringstring: Element specified by **CustomSettings** in section [2.2.4.19](#)

KeyValueOfstringstring.Key: The name of the custom setting for the connection settings object.

KeyValueOfstringstring.Value: The value of the custom setting for the connection settings object.

2.2.4.19 ConnectionSettings

Namespace:

<http://schemas.datacontract.org/2004/07/Microsoft.BusinessData.Infrastructure.SecureStore>

The **ConnectionSettings** complex type<4> contains information about an **endpoint (4)** which can be used to connect to it.

```
<xs:complexType name="ConnectionSettings" xmlns:xs="http://www.w3.org/2001/XMLSchema">
  <xs:sequence>
    <xs:element minOccurs="0" name="AuthenticationMode" nillable="true" type="xs:string"/>
    <xs:element minOccurs="0" name="ConnectionSettingsType"
type="tns:ConnectionSettingsType"/>
    <xs:element xmlns:q1="http://schemas.microsoft.com/2003/10/Serialization/Arrays"
minOccurs="0" name="CustomSettings" nillable="true" type="q1:ArrayOfKeyValueOfstringstring"/>
    <xs:element minOccurs="0" name="Description" nillable="true" type="xs:string"/>
    <xs:element minOccurs="0" name="Name" nillable="true" type="xs:string"/>
    <xs:element minOccurs="0" name="ParentName" nillable="true" type="xs:string"/>
    <xs:element minOccurs="0" name="ProxySSOApplicationId" nillable="true" type="xs:string"/>
    <xs:element minOccurs="0" name="ProxyTarget" nillable="true" type="xs:string"/>
    <xs:element minOccurs="0" name="SSOApplicationId" nillable="true" type="xs:string"/>
    <xs:element minOccurs="0" name="SSOProviderImplId" nillable="true" type="xs:string"/>
    <xs:element minOccurs="0" name="Target" nillable="true" type="xs:string"/>
  </xs:sequence>
</xs:complexType>
```

AuthenticationMode: The **authentication mode** used by the **endpoint (4)**. It MUST be NULL or contain between 1 and 256 characters, inclusive, in length.

ConnectionSettingsType: The element specified by the **ConnectionSettingsType** simple type (section [2.2.5.6](#)).

CustomSettings: A **dictionary**, of string type key and value pairs, which is meant to store additional information about an **endpoint (4)** that cannot be stored as part of the **ConnectionSettings** complex type. The list MUST be serialized into **ArrayOfKeyValueOfstringstring** complex type (section [2.2.4.18](#)) and the length of the serialized string MUST not exceed 4000 characters.

Description: The description of the **endpoint (4)**. It MUST be NULL or contain between 1 and 1024 characters, inclusive, in length.

Name: The unique name used to identify the **endpoint (4)**. It MUST contain between 1 and 256 characters, inclusive, in length.

ParentName: The unique name used to identify the parent of the **endpoint (4)**. It MUST be NULL or contain between 1 and 256 characters, inclusive, in length.

ProxySSOApplicationId: The appId of the target application (section [2.2.4.15](#)) to the proxy of the **endpoint (4)**. It MUST be NULL or contain between 1 and 256 characters, inclusive, in length.

ProxyTarget: The URL of the proxy for the **endpoint (4)**. It MUST be NULL or contain between 1 and 2084 characters, inclusive, in length.

SSOApplicationId: The appId of the target application (section [2.2.4.15](#)) to the **endpoint (4)**. It MUST be NULL or contain between 1 and 256 characters, inclusive, in length.

SSOProviderImplId: The name of the implementation of the target application for the **endpoint (4)**.

Target: The URL of the **endpoint (4)**. It MUST be NULL or contain between 1 and 2084 characters, inclusive, in length.

2.2.5 Simple Types

The following table summarizes the set of common XML schema simple type definitions defined by this specification. XML schema simple type definitions that are specific to a particular operation are described with the operation.

Simple type	Description
char	Reserved.
ConnectionSettingsType	ConnectionSettingsType<5> is an enumeration indicating the type of ConnectionSettings (section 2.2.4.19).
duration	Reserved.
guid	Specifies the string representation of a GUID in the form of a GUID string.
SecureStoreCredentialType	SecureStoreCredentialType is an enumeration indicating the type of SerializableSecureStoreCredential (section 2.2.4.13).
TargetApplicationType	TargetApplicationType is an enumeration indicating the type of TargetApplication (section 2.2.4.15).

2.2.5.1 char

Namespace: <http://schemas.microsoft.com/2003/10/Serialization/>

Reserved.

```
<xs:simpleType name="char" xmlns:xs="http://www.w3.org/2001/XMLSchema">  
  <xs:restriction base="xs:int"/>  
</xs:simpleType>
```

2.2.5.2 duration

Namespace: http://schemas.microsoft.com/2003/10/Serialization/

Reserved.

```
<xs:simpleType name="duration" xmlns:xs="http://www.w3.org/2001/XMLSchema">  
  <xs:restriction base="xs:duration">  
    <xs:pattern value="\-?P(\d*D)?(T(\d*H)?(\d*M)?(\d*(\.\d*)?S)?)?" />  
    <xs:minInclusive value="-P10675199DT2H48M5.4775808S" />  
    <xs:maxInclusive value="P10675199DT2H48M5.4775807S" />  
  </xs:restriction>  
</xs:simpleType>
```

2.2.5.3 guid

Namespace: http://schemas.microsoft.com/2003/10/Serialization/

Specifies the string representation of a GUID in the form of a GUID string.

```
<xs:simpleType name="guid" xmlns:xs="http://www.w3.org/2001/XMLSchema">  
  <xs:restriction base="xs:string">  
    <xs:pattern value="\{da-fA-F\}{8}-[\da-fA-F]{4}-[\da-fA-F]{4}-[\da-fA-F]{4}-[\da-fA-F]{12}" />  
  </xs:restriction>  
</xs:simpleType>
```

2.2.5.4 SecureStoreCredentialType

Namespace:

http://schemas.datacontract.org/2004/07/Microsoft.BusinessData.Infrastructure.SecureStore

SecureStoreCredentialType is an enumeration indicating the type of **SerializableSecureStoreCredential** (section [2.2.4.13](#)).

```
<xs:simpleType name="SecureStoreCredentialType" xmlns:xs="http://www.w3.org/2001/XMLSchema">  
  <xs:restriction base="xs:string">  
    <xs:enumeration value="UserName" />  
    <xs:enumeration value="Password" />  
    <xs:enumeration value="Pin" />  
    <xs:enumeration value="Key" />  
    <xs:enumeration value="Generic" />  
    <xs:enumeration value="WindowsUserName" />  
    <xs:enumeration value="WindowsPassword" />  
    <xs:enumeration value="Certificate" />  
    <xs:enumeration value="CertificatePassword" />  
  </xs:restriction>
```

```
</xs:simpleType>
```

The following table specifies the allowable values for **SecureStoreCredentialType**.

Value	Meaning
UserName	User name credential type.
Password	Password credential type.
Pin	Personal identification number (PIN) credential type.
Key	Key credential type.
Generic	Generic credential type.
WindowsUserName	Windows user name credential type.
WindowsPassword	Windows password credential type.
Certificate	Certificate credential type.
CertificatePassword	Certificate password credential type.

2.2.5.5 TargetApplicationType

Namespace:

<http://schemas.datacontract.org/2004/07/Microsoft.BusinessData.Infrastructure.SecureStore>

TargetApplicationType is an enumeration indicating the type of **TargetApplication** (section [2.2.4.15](#)).

```
<xs:simpleType name="TargetApplicationType" xmlns:xs="http://www.w3.org/2001/XMLSchema">  
  <xs:restriction base="xs:string">  
    <xs:enumeration value="Individual"/>  
    <xs:enumeration value="Group"/>  
    <xs:enumeration value="IndividualWithTicketing"/>  
    <xs:enumeration value="GroupWithTicketing"/>  
    <xs:enumeration value="RestrictedIndividual"/>  
    <xs:enumeration value="RestrictedGroup"/>  
  </xs:restriction>  
</xs:simpleType>
```

The following table specifies the allowable values for **TargetApplicationType**.

Value	Meaning
Individual	An individual target application that stores credentials for individual SSS users. The credentials are meant to be used by applications that perform no additional authorization against the data stored or retrieved from the system to which the credentials are used to authenticate.
Group	A group target application that stores credentials for a group of SSS users. The credentials are meant to be used by applications that perform no additional authorization against the data stored or retrieved from the system to which the credentials are used to authenticate.

Value	Meaning
IndividualWithTicketing	An individual target application that stores credentials for individual SSS users. The credentials are meant to be used by applications that perform no additional authorization against the data stored or retrieved from the system to which the credentials are used to authenticate. This target application also allows a user to create an SSS ticket. When using an SSS ticket, a user "A" can retrieve the credentials for another user "B", by using an SSS ticket created by user "B".
GroupWithTicketing	A group target application that stores credentials for a group of SSS users. The credentials are meant to be used by applications that perform no additional authorization against the data stored or retrieved from the system to which the credentials are used to authenticate. This target application also allows a user to create an SSS ticket. When using an SSS ticket, a user "A" can retrieve the credentials for another user "B", by using an SSS ticket created by user "B".
RestrictedIndividual	An individual target application that stores credentials for individual SSS users. The credentials are meant to be used by applications that perform additional, implementation specific, authorization against sensitive data stored or retrieved from the system to which the credentials are used to authenticate.
RestrictedGroup	A group target application that stores credentials for a group of SSS users. The credentials are meant to be used by applications that perform additional, implementation specific, authorization against sensitive data stored or retrieved from the system to which the credentials are used to authenticate.

2.2.5.6 ConnectionSettingsType

Namespace:

http://schemas.datacontract.org/2004/07/Microsoft.BusinessData.Infrastructure.SecureStore

ConnectionSettingsType<6> is an enumeration indicating the type of **ConnectionSettings** (section [2.2.4.19](#)).

```
<xs:simpleType name="ConnectionSettingsType" xmlns:xs="http://www.w3.org/2001/XMLSchema">
  <xs:restriction base="xs:string">
    <xs:enumeration value="None"/>
    <xs:enumeration value="OData"/>
    <xs:enumeration value="ODataMetadata"/>
    <xs:enumeration value="SQL"/>
  </xs:restriction>
</xs:simpleType>
```

The following table specifies the allowable values for **ConnectionSettingsType**.

Value	Meaning
None	No specific type.
OData	OData connection settings object type.
ODataMetadata	OData Metadata connection settings object type
SQL	SQL connection settings object type.

2.2.6 Attributes

This specification does not define any common XML schema attribute definitions.

2.2.7 Groups

This specification does not define any common XML schema group definitions.

2.2.8 Attribute Groups

This specification does not define any common XML schema attribute group definitions.

2.2.9 Common Data Structures

This specification does not define any common XML schema data structures.

Preliminary

3 Protocol Details

In the following sections, the schema definition might differ from the processing rules imposed by the protocol. The WSDL in this specification matches the WSDL that shipped with the product and provides a base description of the schema. The text that introduces the WSDL might specify differences that reflect actual Microsoft product behavior. For example, the schema definition might allow for an element to be **empty**, **null**, or **not present** but the behavior of the protocol as specified restricts the same elements to being **non-empty**, **present**, and **not null**.

The client side of this protocol is simply a pass-through. That is, no additional timers or other state is required on the client side of this protocol. Calls made by the higher-layer protocol or application are passed directly to the transport, and the results returned by the transport are passed directly back to the higher-layer protocol or application.

Except where specified, protocol clients SHOULD interpret HTTP status codes returned by the protocol server as specified in [RFC2616](#) (Section 10, Status Code Definitions).

This protocol allows protocol servers to notify protocol clients of application-level faults using SOAP faults. Except where specified, these SOAP faults are not significant for interoperability, and protocol clients can interpret them in an implementation-specific manner.

This protocol allows protocol servers to perform implementation-specific authorization checks and notify protocol clients of authorization faults using SOAP faults as specified previously in this section.

3.1 Server Details

All operations, except the **ChangeMasterSecretKey** operation, consist of a basic request-response pair and the server treats each request as an independent transaction that is unrelated to any previous request.

3.1.1 Abstract Data Model

This section describes a conceptual model of possible data organization that an implementation maintains to participate in this protocol. The described organization is provided to facilitate the explanation of how the protocol behaves. This document does not mandate that implementations adhere to this model as long as their external behavior is consistent with that described in this document.

The protocol server maintains the following sets of data for this protocol within an SSS store. Data is maintained until updated or removed.

SSS configuration: A set of information that dictates the behavior of the protocol server and protocol clients. It includes information such as the number of days the SSS audit entries are preserved, and a flag to indicate the auditing is enabled and timestamp indicating the version of the SSS configuration information set.

Target application definitions: A set of target applications that each consist of a unique identifier, programmatic name, descriptive name, e-mail contact, claims (2) representing the set of SSS users who can administer the target application, claims (2) representing the members of a group target application, claims (2) representing the users who can redeem an SSS ticket, and a set of credential field labels and information about how they can each be displayed in a user interface.

Issued SSS tickets: A set of unexpired tokens that represent the SSS tickets issued, along with the date and time of issue.

Credentials: A set of credentials for a single SSS user or for a set of SSS users, for each target application. An identifier is associated with each set of credentials, the unique identifier of the owning target application and an identity claim (2) that specifies the security principal (2) who owns the credentials, if the credentials are associated with an individual target application.

Master Secret Key: A secret key used by the protocol client to symmetrically encrypt and decrypt the credentials and SSS ticket to secure them, along with associated **salt** and implementation specific **checksum**. It is stored encrypted using implementation-specific means.

3.1.2 Timers

None.

3.1.3 Initialization

None.

3.1.4 Message Processing Events and Sequencing Rules

The specifications of the operations in this section identify the conditions under which the protocol server MUST respond with corresponding error complex types. In addition, if the protocol server encounters an error specific to its implementation, it SHOULD respond with any fault listed in the WSDL for its operation. The responses MUST be formatted as SOAP faults, using error complex types serialized as specified in section [2.2.2.1](#). The different error complex types have the following meanings:

Error Complex Type	Condition
ArgumentException	The protocol server encounters an invalid argument value while performing implementation-specific operations.
ArgumentNullException	While performing implementation-specific operations, the protocol server encounters a NULL value for an argument that does not accept NULL values.
ArgumentOutOfRangeException	The protocol server encounters an argument with a value outside the range of permissible values while performing implementation-specific operations.
SecureStoreServiceFault	The protocol server encounters a server-side error because of a violation of constraints on SSS store while performing implementation-specific operations.
SecureStoreServiceTargetApplicationNotFoundFault	The target application identified by the applicationId parameter does not exist in the specified SSS partition.

The following table summarizes the list of operations as defined by this specification:

Operation	Description
ChangeMasterSecretKey	This operation is used to change the master secret key .
CreateApplication	This operation is used to create a new target application in the

Operation	Description
	specified SSS partition.
CreateConnectionSettings	This operation is used to create a new connection settings object in the specified SSS partition.<7>
DeleteAllUserCredentials	This operation is used to delete the credentials of an SSS user for all the individual target applications in the specified SSS partition.
DeleteApplication	This operation is used to delete the specified target application in the SSS partition. The caller MUST be an administrator of the specified target application.
DeleteConnectionSettings	This operation is used to delete an existing connection settings object from the specified SSS partition.<8>
DeleteCredentials	This operation is used to delete all the credentials of the caller for the specified individual target application in the specified SSS partition.
DeleteUserCredentials	This operation is used to delete all the credentials for an SSS user for the specified individual target application in the specified SSS partition. The caller MUST be an administrator of the specified target application.
GetAllConnectionSettings	This operation is used to fetch all the connection settings object, of the specified type, in the specified SSS partition.<9>
GetApplication	This operation is used to retrieve target application for the specified target application name in the specified SSS partition. The caller MUST be an administrator of the specified target application.
GetApplicationAdministratorClaims	This operation is used to retrieve the set of claims (2) that represent the group of SSS users that are administrators for the specified target application in the specified SSS partition. The caller MUST be an administrator of the specified target application.
GetApplicationClaims	<p>This operation is used to retrieve the set of claims (2) that represent the SSS users that are administrators, group members and SSS users that can redeem an SSS ticket for the specified target application in the specified SSS partition. The caller MUST be an administrator of the specified target application.</p> <p>Upon successful execution, this protocol server MUST return three collections.</p> <p>The first collection MUST contain the claims (2) that represent the group of SSS users who are administrators of the specified target application.</p> <p>The second collection MUST contain the claims (2) of the members of the group target application if the specified target application is a group target application. If the specified target application is not a group target application, the collection MUST have zero items.</p> <p>The third collection MUST contain the claims (2) of who can redeem an SSS ticket for the specified target application. If the target application type is not IndividualWithTicketing or GroupWithTicketing, the collection MUST have zero items.</p>
GetApplicationFields	This operation is used to retrieve all the target application fields for the specified target application in the SSS partition. The caller

Operation	Description
	MUST be an administrator of the specified target application.
GetApplicationGroupClaims	This operation is used to retrieve the set of claims (2) that represent the group of SSS users that are group members for a specified group target application in the specified SSS partition. If the specified target application is not a group target application the set MUST have 0 items. The caller MUST be an administrator of the specified target application.
GetApplications	This operation is used to retrieve a list of all the target applications in the specified SSS partition where the caller is an administrator of the target applications. If the caller has implementation specific authorization to retrieve all the target applications in the specified SSS partition then all the target applications in the specified SSS partition are returned.
GetApplicationTicketRedeemerClaims	This operation is used to retrieve the set of claims (2) that represent the group of SSS users that can redeem an SSS ticket for a specified target application in the specified SSS partition. If the target application type is not IndividualWithTicketing or GroupWithTicketing, the set MUST have 0 items. The caller MUST be an administrator of the specified target application.
GetChangeMasterSecretKeyToken	This operation is used to retrieve an implementation-specific string used as a token for changing the master secret key.
GetChildConnectionSettings	This operation is used to fetch the connection settings object of the specified parent name in the specified SSS partition. <10>
GetConnectionSettings	This operation is used to fetch the connection settings object for the specified name in the specified SSS partition. <11> The credentials to connect to the target application and its proxy are also retrieved if the parameter to include them is specified.
GetCredentials	This operation is used to retrieve the credentials of the caller for the specified target application in the specified SSS partition, when the type of the specified target application is not RestrictedIndividual or RestrictedGroup .
GetRestrictedCredentials	This operation is used to retrieve the credentials of the caller for the specified target application in the specified SSS partition, when the type of the specified target application is either RestrictedIndividual or RestrictedGroup .
GetUserApplication	This operation is used to retrieve target application for the specified target application name that can be accessed by the caller in the specified SSS partition. To retrieve a target application the specified target application MUST be an individual target application or if the target application is a group target application, the caller MUST be a member of the group target application.
GetUserApplicationFields	This operation is used to retrieve all the target application fields for the specified target application name that can be accessed by the caller in the SSS partition. To retrieve the target application fields the specified target application MUST be an individual target application or if the target application is a group target application, the caller MUST be a member of the group target application.

Operation	Description
GetUserApplications	This operation is used to retrieve the information for all the target applications that can be accessed by the caller in the specified SSS partition. The target applications that can be accessed by the caller MUST include all the group target applications in the specified SSS partition where the caller is a member of the group target application and all the individual target applications in the specified SSS partition.
IsMasterSecretKeyPopulated	This operation is used to determine whether the master secret key exists in the SSS store.
IssueTicket	This operation is used to issue a SSS ticket to represent the calling SSS user in the specified SSS partition. The issued SSS ticket is then stored in the SSS store to be redeemed at a later time by another SSS user with a RedeemTicket request, as specified in section 3.1.4.22 , to retrieve the credentials associated with the original SSS user represented by the SSS ticket.
RedeemTicket	This operation is used to redeem a SSS ticket issued by a previous IssueTicket request, as specified in section 3.1.4.21 , to retrieve the set of credentials associated with the SSS user represented by the specified SSS ticket for the specified target application in the specified SSS partition from the SSS store.
SetChangeKeyPassphrase	This operation is used to store the specified byte array used to perform implementation-specific encryption on the master secret key on the protocol server.
SetCredentials	This operation is used to set credentials for the caller for the specified individual target application in the specified SSS partition.
SetGroupCredentials	This operation is used to set credentials for the specified group target application in the specified SSS partition. The caller MUST be an administrator of the specified group target application.
SetMasterSecretKey	This operation is used to retrieve the encrypted master secret key from the SSS store and decrypt using the specified passphrase hash as the key using an implementation specific algorithm. The plain text master secret key is maintained locally by the protocol server for encrypting and decrypting credentials.
SetUserCredentials	This operation is used to set the credentials for an SSS user for the specified individual target application in the SSS partition. The caller MUST be an administrator of the specified individual target application.
UpdateApplication	This operation is used to update the specified target application in the SSS partition. The caller MUST be an administrator of the specified target application.
UpdateConnectionSettings	This operation is used to update an existing connection settings object in the specified SSS partition. <12>

3.1.4.1 ChangeMasterSecretKey

This operation is used to change the master secret key.

```

<wsdl:operation name="ChangeMasterSecretKey" xmlns:wsdl="http://schemas.xmlsoap.org/wsdl/">
  <wsdl:input
    wsaw:Action="http://schemas.microsoft.com/sharepoint/2009/06/securestoreservice/ISecureStores
    erviceApplication/ChangeMasterSecretKey"
    message="tns3:ISecureStoreServiceApplication_ChangeMasterSecretKey_InputMessage"
    xmlns:wsaw="http://www.w3.org/2006/05/addressing/wsdl"/>
  </wsdl:operation>

```

The protocol client sends an

ISecureStoreServiceApplication_ChangeMasterSecretKey_InputMessage request message and the protocol server MUST NOT respond with any message.

- The protocol server MUST ignore this request if the specified **token** is not valid or the caller fails an implementation specific authorization check for changing the master secret key.
- If the master secret key does not exist, the protocol server MUST randomly generate a master secret key and perform implementation-specific encryption on it using the given byte array and store the encrypted master secret key in the SSS store.
- If the master secret key exists, the protocol server MUST randomly generate a new master secret key and perform implementation-specific encryption on it using the given byte array and store the encrypted master secret key in the SSS store. Then, the protocol server MUST also re-encrypt all the credentials stored in the SSS store using the generated master secret key.

3.1.4.1.1 Messages

The following table summarizes the set of **WSDL message** definitions that are specific to this operation.

Message	Description
ISecureStoreServiceApplication_ChangeMasterSecretKey_InputMessage	The request WSDL message for the ChangeMasterSecretKey WSDL operation .

3.1.4.1.1.1

ISecureStoreServiceApplication_ChangeMasterSecretKey_InputMessage

The request WSDL message for the **ChangeMasterSecretKey** WSDL operation.

The **SOAP action** value is:

```

http://schemas.microsoft.com/sharepoint/2009/06/securestoreservice/ISecureStoreServiceApplica
tion/ChangeMasterSecretKey

```

The **SOAP body** contains the **ChangeMasterSecretKey** element.

3.1.4.1.2 Elements

The following table summarizes the XML schema element definitions that are specific to this operation.

Element	Description
ChangeMasterSecretKey	The input data for the ChangeMasterSecretKey WSDL operation.

3.1.4.1.2.1 ChangeMasterSecretKey

The input data for the **ChangeMasterSecretKey** WSDL operation.

```
<xs:element name="ChangeMasterSecretKey" xmlns:xs="http://www.w3.org/2001/XMLSchema">
  <xs:complexType>
    <xs:sequence>
      <xs:element minOccurs="0" name="token" nillable="true" type="xs:string"/>
      <xs:element minOccurs="0" name="passPhraseHash" nillable="true"
type="xs:base64Binary"/>
    </xs:sequence>
  </xs:complexType>
</xs:element>
```

token: A string that will be used by the protocol server to determine whether this operation is allowed. This string is retrieved by the operation described in section [3.1.4.14](#).

passPhraseHash: A byte array, derived from an implementation specific hash of an administrator supplied passphrase, used as an encryption key to encrypt the master secret key using an implementation specific algorithm. It MUST be 32 bytes in length.

3.1.4.1.3 Complex Types

None.

3.1.4.1.4 Simple Types

None.

3.1.4.1.5 Attributes

None.

3.1.4.1.6 Groups

None.

3.1.4.1.7 Attribute Groups

None.

3.1.4.2 CreateApplication

This operation is used to create a new target application in the specified SSS partition.

```
<wsdl:operation name="CreateApplication" xmlns:wsdl="http://schemas.xmlsoap.org/wsdl/">
  <wsdl:input
wsaw:Action="http://schemas.microsoft.com/sharepoint/2009/06/securestoreservice/ISecureStores
erviceApplication/CreateApplication"
```

```

message="tns3:ISecureStoreServiceApplication_CreateApplication_InputMessage"
xmlns:wsaw="http://www.w3.org/2006/05/addressing/wsdl"/>
  <wsdl:output
wsaw:Action="http://schemas.microsoft.com/sharepoint/2009/06/securestoreservice/ISecureStoreServiceApplication/CreateApplicationResponse"
message="tns3:ISecureStoreServiceApplication_CreateApplication_OutputMessage"
xmlns:wsaw="http://www.w3.org/2006/05/addressing/wsdl"/>
  <wsdl:fault
wsaw:Action="http://schemas.microsoft.com/sharepoint/2009/06/securestoreservice/ISecureStoreServiceApplication/CreateApplicationArgumentNullExceptionFault"
name="ArgumentNullExceptionFault"
message="tns3:ISecureStoreServiceApplication_CreateApplication_ArgumentNullExceptionFault_FaultMessage" xmlns:wsaw="http://www.w3.org/2006/05/addressing/wsdl"/>
  <wsdl:fault
wsaw:Action="http://schemas.microsoft.com/sharepoint/2009/06/securestoreservice/ISecureStoreServiceApplication/CreateApplicationArgumentOutOfRangeExceptionFault"
name="ArgumentOutOfRangeExceptionFault"
message="tns3:ISecureStoreServiceApplication_CreateApplication_ArgumentOutOfRangeExceptionFault_FaultMessage" xmlns:wsaw="http://www.w3.org/2006/05/addressing/wsdl"/>
  <wsdl:fault
wsaw:Action="http://schemas.microsoft.com/sharepoint/2009/06/securestoreservice/ISecureStoreServiceApplication/CreateApplicationArgumentExceptionFault" name="ArgumentExceptionFault"
message="tns3:ISecureStoreServiceApplication_CreateApplication_ArgumentExceptionFault_FaultMessage" xmlns:wsaw="http://www.w3.org/2006/05/addressing/wsdl"/>
  <wsdl:fault
wsaw:Action="http://schemas.microsoft.com/sharepoint/2009/06/securestoreservice/ISecureStoreServiceApplication/CreateApplicationSecureStoreServiceFaultFault"
name="SecureStoreServiceFaultFault"
message="tns3:ISecureStoreServiceApplication_CreateApplication_SecureStoreServiceFaultFault_FaultMessage" xmlns:wsaw="http://www.w3.org/2006/05/addressing/wsdl"/>
</wsdl:operation>

```

The protocol client sends an **ISecureStoreServiceApplication_CreateApplication_InputMessage** request message and the protocol server MUST respond with an **ISecureStoreServiceApplication_CreateApplication_OutputMessage** response message.

When a target application is created, the protocol client MUST specify claims for target application administrators. If the target application type is **Group**, the protocol client MUST specify the **groupClaims** member of the *applicationClaims* parameter. If the target application type is **IndividualWithTicketing** or **GroupWithTicketing**, the protocol client MUST specify the **ticketRedeemerClaims** member of the *applicationClaims* parameter.

If any one of the conditions in the following table is met, the protocol server MUST respond with a SOAP fault containing the corresponding error complex type, serialized as specified in section [2.2.2.1](#). If more than one error condition is encountered, the protocol server MUST respond with exactly one error complex type, determined in an implementation-specific manner.

Error Complex Type	Condition
ArgumentException	The administratorClaims member in the specified <i>applicationClaims</i> parameter is NULL or empty.
ArgumentException	The target application is group target application, but the groupClaims member in the specified <i>applicationClaims</i> parameter is NULL or empty.
ArgumentException	The target application type is IndividualWithTicketing or GroupWithTicketing, but the ticketRedeemerClaims member in the specified <i>applicationClaims</i> parameter is NULL or empty.

Error Complex Type	Condition
ArgumentException	The contactEmail member of the <i>application</i> parameter is not a valid e-mail address, as determined using implementation-specific checks, or its length is greater than 128.
ArgumentException	The applicationId member of the <i>application</i> parameter has a length equal to 0 or greater than 256.
ArgumentException	The friendlyName member of the <i>application</i> parameter has a length equal to zero or greater than 256.
ArgumentException	The type member of the <i>application</i> parameter is not a valid TargetApplicationType .
ArgumentException	The credentialManagementUrl member of the <i>application</i> parameter is not a valid URL or its length is greater than 2084.
ArgumentOutOfRangeException	The number of target application fields in the specified <i>applicationFields</i> parameter is zero or greater than 10.
ArgumentOutOfRangeException	The target application type is IndividualWithTicketing or GroupWithTicketing, but the ticketTimeout member of <i>application</i> parameter is 0 or greater than 525600. <13>
SecureStoreServiceFault	The caller failed an implementation-specific authorization check for creating the target application.
SecureStoreServiceFault	The protocol server does not have a master secret key.
SecureStoreServiceFault	The specified <i>rawPartitionId</i> parameter is NULL or an implementation-specific validation of <i>rawPartitionId</i> failed. <14>
SecureStoreServiceFault	The specified target application already exists.

3.1.4.2.1 Messages

The following table summarizes the set of WSDL message definitions that are specific to this operation.

Message	Description
ISecureStoreServiceApplication_CreateApplication_InputMessage	The request WSDL message for the CreateApplication WSDL operation.
ISecureStoreServiceApplication_CreateApplication_OutputMessage	The response WSDL message for the CreateApplication WSDL operation.

3.1.4.2.1.1 ISecureStoreServiceApplication_CreateApplication_InputMessage

The request WSDL message for the **CreateApplication** WSDL operation.

The SOAP action value is:

`http://schemas.microsoft.com/sharepoint/2009/06/securestoreservice/ISecureStoreServiceApplication/CreateApplication`

The SOAP body contains the **CreateApplication** element.

3.1.4.2.1.2 ISecureStoreServiceApplication_CreateApplication_OutputMessage

The response WSDL message for the **CreateApplication** WSDL operation.

The SOAP body contains the **CreateApplicationResponse** element.

3.1.4.2.2 Elements

The following table summarizes the XML schema element definitions that are specific to this operation.

Element	Description
CreateApplication	The input data for the CreateApplication WSDL operation.
CreateApplicationResponse	The result data for the CreateApplication WSDL operation.

3.1.4.2.2.1 CreateApplication

The input data for the **CreateApplication** WSDL operation.

```
<xs:element name="CreateApplication" xmlns:xs="http://www.w3.org/2001/XMLSchema">
  <xs:complexType>
    <xs:sequence>
      <xs:element xmlns:tns2="http://schemas.microsoft.com/2003/10/Serialization/"
        minOccurs="0" name="rawPartitionId" type="tns2:guid"/>
      <xs:element
        xmlns:tns1="http://schemas.datacontract.org/2004/07/Microsoft.Office.SecureStoreService.Server"
        minOccurs="0" name="application" nillable="true" type="tns1:TargetApplication"/>
      <xs:element
        xmlns:tns1="http://schemas.datacontract.org/2004/07/Microsoft.Office.SecureStoreService.Server"
        minOccurs="0" name="applicationFields" nillable="true"
        type="tns1:ArrayOfTargetApplicationField"/>
      <xs:element
        xmlns:tns1="http://schemas.datacontract.org/2004/07/Microsoft.Office.SecureStoreService.Server"
        minOccurs="0" name="applicationClaims" nillable="true"
        type="tns1:TargetApplicationClaims"/>
    </xs:sequence>
  </xs:complexType>
</xs:element>
```

rawPartitionId: A GUID that identifies the SSS partition of the target application is to be created.

application: The target application to be created.

applicationFields: List of the target application fields for the target application.

applicationClaims: claims for the target application.

3.1.4.2.2.2 CreateApplicationResponse

The result data for the **CreateApplication** WSDL operation.

```
<xs:element name="CreateApplicationResponse" xmlns:xs="http://www.w3.org/2001/XMLSchema">
```

```
<xs:complexType>
  <xs:sequence/>
</xs:complexType>
</xs:element>
```

3.1.4.2.3 Complex Types

None.

3.1.4.2.4 Simple Types

None.

3.1.4.2.5 Attributes

None.

3.1.4.2.6 Groups

None.

3.1.4.2.7 Attribute Groups

None.

3.1.4.3 DeleteAllUserCredentials

This operation is used to delete the credentials of an SSS user for all the individual target applications in the specified SSS partition.

```
<wsdl:operation name="DeleteAllUserCredentials"
  xmlns:wsdl="http://schemas.xmlsoap.org/wsdl/">
  <wsdl:input
    wsaw:Action="http://schemas.microsoft.com/sharepoint/2009/06/securestoreservice/ISecureStores
    erviceApplication/DeleteAllUserCredentials"
    message="tns3:ISecureStoreServiceApplication_DeleteAllUserCredentials_InputMessage"
    xmlns:wsaw="http://www.w3.org/2006/05/addressing/wsdl"/>
  <wsdl:output
    wsaw:Action="http://schemas.microsoft.com/sharepoint/2009/06/securestoreservice/ISecureStores
    erviceApplication/DeleteAllUserCredentialsResponse"
    message="tns3:ISecureStoreServiceApplication_DeleteAllUserCredentials_OutputMessage"
    xmlns:wsaw="http://www.w3.org/2006/05/addressing/wsdl"/>
  <wsdl:fault
    wsaw:Action="http://schemas.microsoft.com/sharepoint/2009/06/securestoreservice/ISecureStores
    erviceApplication/DeleteAllUserCredentialsArgumentNullExceptionFault"
    name="ArgumentNullExceptionFault"
    message="tns3:ISecureStoreServiceApplication_DeleteAllUserCredentials_ArgumentNullExceptionFa
    ult_FaultMessage" xmlns:wsaw="http://www.w3.org/2006/05/addressing/wsdl"/>
  <wsdl:fault
    wsaw:Action="http://schemas.microsoft.com/sharepoint/2009/06/securestoreservice/ISecureStores
    erviceApplication/DeleteAllUserCredentialsSecureStoreServiceFaultFault"
    name="SecureStoreServiceFaultFault"
    message="tns3:ISecureStoreServiceApplication_DeleteAllUserCredentials_SecureStoreServiceFault
    Fault_FaultMessage" xmlns:wsaw="http://www.w3.org/2006/05/addressing/wsdl"/>
  <wsdl:fault
    wsaw:Action="http://schemas.microsoft.com/sharepoint/2009/06/securestoreservice/ISecureStores
    erviceApplication/DeleteAllUserCredentialsArgumentExceptionFault"
```

```

name="ArgumentExceptionFault"
message="tns3:ISecureStoreServiceApplication_DeleteAllUserCredentials_ArgumentExceptionFault_
FaultMessage" xmlns:wsaw="http://www.w3.org/2006/05/addressing/wsdl"/>
</wsdl:operation>

```

The protocol client sends an **ISecureStoreServiceApplication_DeleteAllUserCredentials_InputMessage** request message and the protocol server responds with an **ISecureStoreServiceApplication_DeleteAllUserCredentials_OutputMessage** response message.

If any one of the conditions in the following table is met, the protocol server MUST respond with a SOAP fault containing the corresponding error complex type, serialized as specified in section [2.2.2.1](#). If more than one error condition is encountered, the protocol server MUST respond with one exact error complex type, determined in an implementation-specific manner.

Error Complex Type	Condition
SecureStoreServiceFault	The caller failed an implementation specific authorization check for deleting an SSS user's credentials for all the individual target applications.
SecureStoreServiceFault	The specified <i>rawPartitionId</i> parameter is NULL or an implementation specific validation of <i>rawPartitionId</i> failed <15> .
SecureStoreServiceFault	There are no credentials found for the SSS user specified by claim (2) parameter in the specified SSS partition.
SecureStoreServiceFault	The protocol server does not have a master secret key.

3.1.4.3.1 Messages

The following table summarizes the set of WSDL message definitions that are specific to this operation.

Message	Description
ISecureStoreServiceApplication_DeleteAllUserCredentials_InputMessage	The request WSDL message for the DeleteAllUserCredentials WSDL operation.
ISecureStoreServiceApplication_DeleteAllUserCredentials_OutputMessage	The response WSDL message for the DeleteAllUserCredentials WSDL operation.

3.1.4.3.1.1

ISecureStoreServiceApplication_DeleteAllUserCredentials_InputMessage

The request WSDL message for the **DeleteAllUserCredentials** WSDL operation.

The SOAP action value is:

```

http://schemas.microsoft.com/sharepoint/2009/06/securestoreservice/ISecureStoreServiceApplica
tion/DeleteAllUserCredentials

```

The SOAP body contains the **DeleteAllUserCredentials** element.

3.1.4.3.1.2

ISecureStoreServiceApplication_DeleteAllUserCredentials_OutputMessage

The response WSDL message for the **DeleteAllUserCredentials** WSDL operation.

The SOAP body contains the **DeleteAllUserCredentialsResponse** element.

3.1.4.3.2 Elements

The following table summarizes the XML schema element definitions that are specific to this operation.

Element	Description
DeleteAllUserCredentials	The input data for the DeleteAllUserCredentials WSDL operation.
DeleteAllUserCredentialsResponse	The result data for the DeleteAllUserCredentials WSDL operation.

3.1.4.3.2.1 DeleteAllUserCredentials

The input data for the **DeleteAllUserCredentials** WSDL operation.

```
<xs:element name="DeleteAllUserCredentials" xmlns:xs="http://www.w3.org/2001/XMLSchema">
  <xs:complexType>
    <xs:sequence>
      <xs:element xmlns:tns2="http://schemas.microsoft.com/2003/10/Serialization/"
        minOccurs="0" name="rawPartitionId" type="tns2:guid"/>
      <xs:element
        xmlns:tns1="http://schemas.datacontract.org/2004/07/Microsoft.Office.SecureStoreService.Server"
        minOccurs="0" name="claim" nillable="true" type="tns1:SecureStoreServiceClaim"/>
    </xs:sequence>
  </xs:complexType>
</xs:element>
```

rawPartitionId: A GUID that identifies the SSS partition.

claim: The identity claim (2) for the SSS user whose credentials are to be deleted from all the target applications in the specified SSS partition.

3.1.4.3.2.2 DeleteAllUserCredentialsResponse

The result data for the **DeleteAllUserCredentials** WSDL operation.

```
<xs:element name="DeleteAllUserCredentialsResponse"
  xmlns:xs="http://www.w3.org/2001/XMLSchema">
  <xs:complexType>
    <xs:sequence/>
  </xs:complexType>
</xs:element>
```

3.1.4.3.3 Complex Types

None.

3.1.4.3.4 Simple Types

None.

3.1.4.3.5 Attributes

None.

3.1.4.3.6 Groups

None.

3.1.4.3.7 Attribute Groups

None.

3.1.4.4 DeleteApplication

This operation is used to delete the specified target application in the SSS partition. The caller MUST be an administrator of the specified target application.

```
<wsdl:operation name="DeleteApplication" xmlns:wsdl="http://schemas.xmlsoap.org/wsdl/">
  <wsdl:input
    wsaw:Action="http://schemas.microsoft.com/sharepoint/2009/06/securestoreservice/ISecureStores
    erviceApplication/DeleteApplication"
    message="tns3:ISecureStoreServiceApplication_DeleteApplication_InputMessage"
    xmlns:wsaw="http://www.w3.org/2006/05/addressing/wsdl"/>
    <wsdl:output
      wsaw:Action="http://schemas.microsoft.com/sharepoint/2009/06/securestoreservice/ISecureStores
      erviceApplication/DeleteApplicationResponse"
      message="tns3:ISecureStoreServiceApplication_DeleteApplication_OutputMessage"
      xmlns:wsaw="http://www.w3.org/2006/05/addressing/wsdl"/>
      <wsdl:fault
        wsaw:Action="http://schemas.microsoft.com/sharepoint/2009/06/securestoreservice/ISecureStores
        erviceApplication/DeleteApplicationArgumentNullExceptionFault"
        name="ArgumentNullExceptionFault"
        message="tns3:ISecureStoreServiceApplication_DeleteApplication_ArgumentNullExceptionFault_Fau
        ltMessage" xmlns:wsaw="http://www.w3.org/2006/05/addressing/wsdl"/>
        <wsdl:fault
          wsaw:Action="http://schemas.microsoft.com/sharepoint/2009/06/securestoreservice/ISecureStores
          erviceApplication/DeleteApplicationSecureStoreServiceFaultFault"
          name="SecureStoreServiceFaultFault"
          message="tns3:ISecureStoreServiceApplication_DeleteApplication_SecureStoreServiceFaultFault_F
          aultMessage" xmlns:wsaw="http://www.w3.org/2006/05/addressing/wsdl"/>
          <wsdl:fault
            wsaw:Action="http://schemas.microsoft.com/sharepoint/2009/06/securestoreservice/ISecureStores
            erviceApplication/DeleteApplicationSecureStoreServiceTargetApplicationNotFoundFaultFault"
            name="SecureStoreServiceTargetApplicationNotFoundFaultFault"
            message="tns3:ISecureStoreServiceApplication_DeleteApplication_SecureStoreServiceTargetApplic
            ationNotFoundFaultFault_FaultMessage"
            xmlns:wsaw="http://www.w3.org/2006/05/addressing/wsdl"/>
            <wsdl:fault
              wsaw:Action="http://schemas.microsoft.com/sharepoint/2009/06/securestoreservice/ISecureStores
              erviceApplication/DeleteApplicationArgumentExceptionFault" name="ArgumentExceptionFault"
```

```

message="tns3:ISecureStoreServiceApplication_DeleteApplication_ArgumentExceptionFault_FaultMe
ssage" xmlns:wsaw="http://www.w3.org/2006/05/addressing/wsdl"/>
</wsdl:operation>

```

The protocol client sends an **ISecureStoreServiceApplication_DeleteApplication_InputMessage** request message and the protocol server MUST respond with an **ISecureStoreServiceApplication_DeleteApplication_OutputMessage** response message.

If any one of the conditions in the following table is met, the protocol server MUST respond with a SOAP fault containing the corresponding error complex type, serialized as specified in section [2.2.2.1](#). If more than one error condition is encountered, the protocol server MUST respond with exactly one error complex type, determined in an implementation-specific manner.

Error Complex Type	Condition
ArgumentException	The length of the <i>applicationId</i> parameter is 0 or greater than 256.
SecureStoreServiceFault	The caller is not an administrator of the specified target application.
SecureStoreServiceFault	The protocol server does not have a master secret key.
SecureStoreServiceFault	The specified <i>rawPartitionId</i> parameter is NULL or an implementation specific validation of <i>rawPartitionId</i> failed <16> .
SecureStoreServiceTargetApplicationNotFoundFault	The target application identified by the <i>applicationId</i> parameter does not exist in the specified SSS partition.

3.1.4.4.1 Messages

The following table summarizes the set of WSDL message definitions that are specific to this operation.

Message	Description
ISecureStoreServiceApplication_DeleteApplication_InputMessage	The request WSDL message for the DeleteApplication WSDL operation.
ISecureStoreServiceApplication_DeleteApplication_OutputMessage	The response WSDL message for the DeleteApplication WSDL operation.

3.1.4.4.1.1 ISecureStoreServiceApplication_DeleteApplication_InputMessage

The request WSDL message for the **DeleteApplication** WSDL operation.

The SOAP action value is:

```

http://schemas.microsoft.com/sharepoint/2009/06/securestoreservice/ISecureStoreServiceApplica
tion/DeleteApplication

```

The SOAP body contains the **DeleteApplication** element.

3.1.4.4.1.2 ISecureStoreServiceApplication_DeleteApplication_OutputMessage

The response WSDL message for the **DeleteApplication** WSDL operation.

The SOAP body contains the **DeleteApplicationResponse** element.

3.1.4.4.2 Elements

The following table summarizes the XML schema element definitions that are specific to this operation.

Element	Description
DeleteApplication	The input data for the DeleteApplication WSDL operation.
DeleteApplicationResponse	The result data for the DeleteApplication WSDL operation.

3.1.4.4.2.1 DeleteApplication

The input data for the **DeleteApplication** WSDL operation.

```
<xs:element name="DeleteApplication" xmlns:xs="http://www.w3.org/2001/XMLSchema">
  <xs:complexType>
    <xs:sequence>
      <xs:element xmlns:tns2="http://schemas.microsoft.com/2003/10/Serialization/"
        minOccurs="0" name="rawPartitionId" type="tns2:guid"/>
      <xs:element minOccurs="0" name="applicationId" nillable="true" type="xs:string"/>
    </xs:sequence>
  </xs:complexType>
</xs:element>
```

rawPartitionId: A GUID that identifies the SSS partition of the target application to be deleted.

applicationId: The name of the target application. It MUST be between 1 and 256 characters, inclusive, in length.

3.1.4.4.2.2 DeleteApplicationResponse

The result data for the **DeleteApplication** WSDL operation.

```
<xs:element name="DeleteApplicationResponse" xmlns:xs="http://www.w3.org/2001/XMLSchema">
  <xs:complexType>
    <xs:sequence/>
  </xs:complexType>
</xs:element>
```

3.1.4.4.3 Complex Types

None.

3.1.4.4.4 Simple Types

None.

3.1.4.4.5 Attributes

None.

3.1.4.4.6 Groups

None.

3.1.4.4.7 Attribute Groups

None.

3.1.4.5 DeleteCredentials

This operation is used to delete all the credentials of the caller for the specified individual target application in the specified SSS partition.

```
<wsdl:operation name="DeleteCredentials" xmlns:wsdl="http://schemas.xmlsoap.org/wsdl/">
  <wsdl:input
    wsaw:Action="http://schemas.microsoft.com/sharepoint/2009/06/securestoresevice/ISecureStoreServiceApplication/DeleteCredentials"
    message="tns3:ISecureStoreServiceApplication_DeleteCredentials_InputMessage"
    xmlns:wsaw="http://www.w3.org/2006/05/addressing/wsdl"/>
  <wsdl:output
    wsaw:Action="http://schemas.microsoft.com/sharepoint/2009/06/securestoresevice/ISecureStoreServiceApplication/DeleteCredentialsResponse"
    message="tns3:ISecureStoreServiceApplication_DeleteCredentials_OutputMessage"
    xmlns:wsaw="http://www.w3.org/2006/05/addressing/wsdl"/>
  <wsdl:fault
    wsaw:Action="http://schemas.microsoft.com/sharepoint/2009/06/securestoresevice/ISecureStoreServiceApplication/DeleteCredentialsArgumentNullExceptionFault"
    name="ArgumentNullExceptionFault"
    message="tns3:ISecureStoreServiceApplication_DeleteCredentials_ArgumentNullExceptionFault_FaultMessage"
    xmlns:wsaw="http://www.w3.org/2006/05/addressing/wsdl"/>
  <wsdl:fault
    wsaw:Action="http://schemas.microsoft.com/sharepoint/2009/06/securestoresevice/ISecureStoreServiceApplication/DeleteCredentialsSecureStoreServiceFaultFault"
    name="SecureStoreServiceFaultFault"
    message="tns3:ISecureStoreServiceApplication_DeleteCredentials_SecureStoreServiceFaultFault_FaultMessage"
    xmlns:wsaw="http://www.w3.org/2006/05/addressing/wsdl"/>
  <wsdl:fault
    wsaw:Action="http://schemas.microsoft.com/sharepoint/2009/06/securestoresevice/ISecureStoreServiceApplication/DeleteCredentialsSecureStoreServiceCredentialsNotFoundFaultFault"
    name="SecureStoreServiceCredentialsNotFoundFaultFault"
    message="tns3:ISecureStoreServiceApplication_DeleteCredentials_SecureStoreServiceCredentialsNotFoundFaultFault_FaultMessage"
    xmlns:wsaw="http://www.w3.org/2006/05/addressing/wsdl"/>
  <wsdl:fault
    wsaw:Action="http://schemas.microsoft.com/sharepoint/2009/06/securestoresevice/ISecureStoreServiceApplication/DeleteCredentialsSecureStoreServiceTargetApplicationNotFoundFaultFault"
    name="SecureStoreServiceTargetApplicationNotFoundFaultFault"
    message="tns3:ISecureStoreServiceApplication_DeleteCredentials_SecureStoreServiceTargetApplicationNotFoundFaultFault_FaultMessage"
    xmlns:wsaw="http://www.w3.org/2006/05/addressing/wsdl"/>
  <wsdl:fault
    wsaw:Action="http://schemas.microsoft.com/sharepoint/2009/06/securestoresevice/ISecureStoreServiceApplication/DeleteCredentialsArgumentExceptionFault"
    name="ArgumentExceptionFault"
    message="tns3:ISecureStoreServiceApplication_DeleteCredentials_ArgumentExceptionFault_FaultMessage"
    xmlns:wsaw="http://www.w3.org/2006/05/addressing/wsdl"/>
</wsdl:operation>
```

The protocol client sends an **ISecureStoreServiceApplication_DeleteCredentials_InputMessage** request message and the protocol server responds with an **ISecureStoreServiceApplication_DeleteCredentials_OutputMessage** response message.

If any one of the conditions in the following table is met, the protocol server MUST respond with a SOAP fault containing the corresponding error complex type, serialized as specified in section [2.2.2.1](#). If more than one error condition is encountered, the protocol server MUST respond with exactly one error complex type, determined in an implementation-specific manner.

Error Complex Type	Condition
ArgumentException	The length of specified <i>applicationId</i> parameter is 0 or greater than 256.
SecureStoreServiceFault	The specified <i>rawPartitionId</i> parameter is NULL or an implementation specific validation of <i>rawPartitionId</i> failed.
SecureStoreServiceCredentialsNotFoundFault	There are no credentials found for the caller in the SSS store for the specified target application.
SecureStoreServiceTargetApplicationNotFoundFault	The target application identified by the specified <i>applicationId</i> parameter is a group target application.
SecureStoreServiceTargetApplicationNotFoundFault	The target application specified by the <i>applicationId</i> parameter cannot be found in the SSS store.

3.1.4.5.1 Messages

The following table summarizes the set of WSDL message definitions that are specific to this operation.

Message	Description
ISecureStoreServiceApplication_DeleteCredentials_InputMessage	The request WSDL message for the DeleteCredentials WSDL operation.
ISecureStoreServiceApplication_DeleteCredentials_OutputMessage	The response WSDL message for the DeleteCredentials WSDL operation.

3.1.4.5.1.1 ISecureStoreServiceApplication_DeleteCredentials_InputMessage

The request WSDL message for the **DeleteCredentials** WSDL operation.

The SOAP action value is:

```
http://schemas.microsoft.com/sharepoint/2009/06/securestoreservice/ISecureStoreServiceApplication/DeleteCredentials
```

The SOAP body contains the **DeleteCredentials** element.

3.1.4.5.1.2 ISecureStoreServiceApplication_DeleteCredentials_OutputMessage

The response WSDL message for the **DeleteCredentials** WSDL operation.

The SOAP body contains the **DeleteCredentialsResponse** element.

3.1.4.5.2 Elements

The following table summarizes the XML schema element definitions that are specific to this operation.

Element	Description
DeleteCredentials	The input data for the DeleteCredentials WSDL operation.
DeleteCredentialsResponse	The result data for the DeleteCredentials WSDL operation.

3.1.4.5.2.1 DeleteCredentials

The input data for the **DeleteCredentials** WSDL operation.

```
<xs:element name="DeleteCredentials" xmlns:xs="http://www.w3.org/2001/XMLSchema">
  <xs:complexType>
    <xs:sequence>
      <xs:element xmlns:tns2="http://schemas.microsoft.com/2003/10/Serialization/"
        minOccurs="0" name="rawPartitionId" type="tns2:guid"/>
      <xs:element minOccurs="0" name="applicationId" nillable="true" type="xs:string"/>
    </xs:sequence>
  </xs:complexType>
</xs:element>
```

rawPartitionId: A GUID that identifies the SSS partition of the target application.

applicationId: The name of the target application. It MUST be between 1 and 256 characters, inclusive, in length.

3.1.4.5.2.2 DeleteCredentialsResponse

The result data for the **DeleteCredentials** WSDL operation.

```
<xs:element name="DeleteCredentialsResponse" xmlns:xs="http://www.w3.org/2001/XMLSchema">
  <xs:complexType>
    <xs:sequence/>
  </xs:complexType>
</xs:element>
```

3.1.4.5.3 Complex Types

None.

3.1.4.5.4 Simple Types

None.

3.1.4.5.5 Attributes

None.

3.1.4.5.6 Groups

None.

3.1.4.5.7 Attribute Groups

None.

3.1.4.6 DeleteUserCredentials

This operation is used to delete all the credentials for an SSS user for the specified individual target application in the specified SSS partition. The caller MUST be an administrator of the specified target application.

```
<wsdl:operation name="DeleteUserCredentials" xmlns:wsdl="http://schemas.xmlsoap.org/wsdl/">
  <wsdl:input
    wsaw:Action="http://schemas.microsoft.com/sharepoint/2009/06/securestoreservice/ISecureStores
    erviceApplication/DeleteUserCredentials"
    message="tns3:ISecureStoreServiceApplication_DeleteUserCredentials_InputMessage"
    xmlns:wsaw="http://www.w3.org/2006/05/addressing/wsdl"/>
  <wsdl:output
    wsaw:Action="http://schemas.microsoft.com/sharepoint/2009/06/securestoreservice/ISecureStores
    erviceApplication/DeleteUserCredentialsResponse"
    message="tns3:ISecureStoreServiceApplication_DeleteUserCredentials_OutputMessage"
    xmlns:wsaw="http://www.w3.org/2006/05/addressing/wsdl"/>
  <wsdl:fault
    wsaw:Action="http://schemas.microsoft.com/sharepoint/2009/06/securestoreservice/ISecureStores
    erviceApplication/DeleteUserCredentialsSecureStoreServiceFaultFault"
    name="SecureStoreServiceFaultFault"
    message="tns3:ISecureStoreServiceApplication_DeleteUserCredentials_SecureStoreServiceFaultFau
    lt_FaultMessage" xmlns:wsaw="http://www.w3.org/2006/05/addressing/wsdl"/>
  <wsdl:fault
    wsaw:Action="http://schemas.microsoft.com/sharepoint/2009/06/securestoreservice/ISecureStores
    erviceApplication/DeleteUserCredentialsArgumentExceptionFault" name="ArgumentExceptionFault"
    message="tns3:ISecureStoreServiceApplication_DeleteUserCredentials_ArgumentExceptionFault_Fau
    ltMessage" xmlns:wsaw="http://www.w3.org/2006/05/addressing/wsdl"/>
  <wsdl:fault
    wsaw:Action="http://schemas.microsoft.com/sharepoint/2009/06/securestoreservice/ISecureStores
    erviceApplication/DeleteUserCredentialsSecureStoreServiceCredentialsNotFoundFaultFault"
    name="SecureStoreServiceCredentialsNotFoundFaultFault"
    message="tns3:ISecureStoreServiceApplication_DeleteUserCredentials_SecureStoreServiceCredenti
    alsNotFoundFaultFault_FaultMessage" xmlns:wsaw="http://www.w3.org/2006/05/addressing/wsdl"/>
  <wsdl:fault
    wsaw:Action="http://schemas.microsoft.com/sharepoint/2009/06/securestoreservice/ISecureStores
    erviceApplication/DeleteUserCredentialsSecureStoreServiceTargetApplicationNotFoundFaultFault"
    name="SecureStoreServiceTargetApplicationNotFoundFaultFault"
    message="tns3:ISecureStoreServiceApplication_DeleteUserCredentials_SecureStoreServiceTargetAp
    plicationNotFoundFaultFault_FaultMessage"
    xmlns:wsaw="http://www.w3.org/2006/05/addressing/wsdl"/>
  <wsdl:fault
    wsaw:Action="http://schemas.microsoft.com/sharepoint/2009/06/securestoreservice/ISecureStores
    erviceApplication/DeleteUserCredentialsArgumentNullExceptionFault"
    name="ArgumentNullExceptionFault"
    message="tns3:ISecureStoreServiceApplication_DeleteUserCredentials_ArgumentNullExceptionFault
    _FaultMessage" xmlns:wsaw="http://www.w3.org/2006/05/addressing/wsdl"/>
</wsdl:operation>
```

The protocol client sends an **ISecureStoreServiceApplication_DeleteUserCredentials_InputMessage** request message and

the protocol server responds with an **ISecureStoreServiceApplication_DeleteUserCredentials_OutputMessage** response message.

If any one of the conditions in the following table is met, the protocol server MUST respond with a SOAP fault containing the corresponding error complex type, serialized as specified in section [2.2.2.1](#). If more than one error condition is encountered, the protocol server MUST respond with exactly one error complex type, determined in an implementation-specific manner.

Error Complex Type	Condition
ArgumentException	The length of specified <i>applicationId</i> parameter is 0 or greater than 256.
SecureStoreServiceFault	The caller is not an administrator of the specified target application.
SecureStoreServiceFault	The specified <i>rawPartitionId</i> parameter is NULL or an implementation specific validation of <i>rawPartitionId</i> failed <17> .
SecureStoreServiceCredentialsNotFoundFault	The target application identified by the specified <i>applicationId</i> parameter is a group target application.
SecureStoreServiceCredentialsNotFoundFault	There are no credentials found for the SSS user specified by claim (2) parameter in the SSS store for the specified target application.
SecureStoreServiceFault	The protocol server does not have a master secret key.
SecureStoreServiceTargetApplicationNotFoundFault	The target application specified by the <i>applicationId</i> parameter cannot be found in the SSS store.

3.1.4.6.1 Messages

The following table summarizes the set of WSDL message definitions that are specific to this operation.

Message	Description
ISecureStoreServiceApplication_DeleteUserCredentials_InputMessage	The request WSDL message for the DeleteUserCredentials WSDL operation.
ISecureStoreServiceApplication_DeleteUserCredentials_OutputMessage	The response WSDL message for the DeleteUserCredentials WSDL operation.

3.1.4.6.1.1 ISecureStoreServiceApplication_DeleteUserCredentials_InputMessage

The request WSDL message for the **DeleteUserCredentials** WSDL operation.

The SOAP action value is:

<http://schemas.microsoft.com/sharepoint/2009/06/securestoreservice/ISecureStoreServiceApplication/DeleteUserCredentials>

The SOAP body contains the **DeleteUserCredentials** element.

3.1.4.6.1.2

ISecureStoreServiceApplication_DeleteUserCredentials_OutputMessage

The response WSDL message for the **DeleteUserCredentials** WSDL operation.

The SOAP body contains the **DeleteUserCredentialsResponse** element.

3.1.4.6.2 Elements

The following table summarizes the XML schema element definitions that are specific to this operation.

Element	Description
DeleteUserCredentials	The input data for the DeleteUserCredentials WSDL operation.
DeleteUserCredentialsResponse	The result data for the DeleteUserCredentials WSDL operation.

3.1.4.6.2.1 DeleteUserCredentials

The input data for the **DeleteUserCredentials** WSDL operation.

```
<xs:element name="DeleteUserCredentials" xmlns:xs="http://www.w3.org/2001/XMLSchema">
  <xs:complexType>
    <xs:sequence>
      <xs:element xmlns:tns2="http://schemas.microsoft.com/2003/10/Serialization/"
        minOccurs="0" name="rawPartitionId" type="tns2:guid"/>
      <xs:element minOccurs="0" name="applicationId" nillable="true" type="xs:string"/>
      <xs:element
        xmlns:tns1="http://schemas.datacontract.org/2004/07/Microsoft.Office.SecureStoreService.Serve
        r" minOccurs="0" name="claim" nillable="true" type="tns1:SecureStoreServiceClaim"/>
    </xs:sequence>
  </xs:complexType>
</xs:element>
```

rawPartitionId: A GUID that identifies the SSS partition of the target application.

applicationId: The name of the target application. It MUST be between 1 and 256 characters, inclusive, in length.

claim: The identity claim (2) for the SSS user whose credentials are to be deleted.

3.1.4.6.2.2 DeleteUserCredentialsResponse

The result data for the **DeleteUserCredentials** WSDL operation.

```
<xs:element name="DeleteUserCredentialsResponse" xmlns:xs="http://www.w3.org/2001/XMLSchema">
  <xs:complexType>
    <xs:sequence/>
  </xs:complexType>
</xs:element>
```

3.1.4.6.3 Complex Types

None.

3.1.4.6.4 Simple Types

None.

3.1.4.6.5 Attributes

None.

3.1.4.6.6 Groups

None.

3.1.4.6.7 Attribute Groups

None.

3.1.4.7 GetApplication

This operation is used to retrieve target application for the specified target application name in the specified SSS partition. The caller MUST be an administrator of the specified target application.

```
<wsdl:operation name="GetApplication" xmlns:wsdl="http://schemas.xmlsoap.org/wsdl/">
  <wsdl:input
    wsaw:Action="http://schemas.microsoft.com/sharepoint/2009/06/securestoreservice/ISecureStores
    erviceApplication/GetApplication"
    message="tns3:ISecureStoreServiceApplication_GetApplication_InputMessage"
    xmlns:wsaw="http://www.w3.org/2006/05/addressing/wsdl"/>
  <wsdl:output
    wsaw:Action="http://schemas.microsoft.com/sharepoint/2009/06/securestoreservice/ISecureStores
    erviceApplication/GetApplicationResponse"
    message="tns3:ISecureStoreServiceApplication_GetApplication_OutputMessage"
    xmlns:wsaw="http://www.w3.org/2006/05/addressing/wsdl"/>
  <wsdl:fault
    wsaw:Action="http://schemas.microsoft.com/sharepoint/2009/06/securestoreservice/ISecureStores
    erviceApplication/GetApplicationSecureStoreServiceFaultFault"
    name="SecureStoreServiceFaultFault"
    message="tns3:ISecureStoreServiceApplication_GetApplication_SecureStoreServiceFaultFault_Faul
    tMessage" xmlns:wsaw="http://www.w3.org/2006/05/addressing/wsdl"/>
  <wsdl:fault
    wsaw:Action="http://schemas.microsoft.com/sharepoint/2009/06/securestoreservice/ISecureStores
    erviceApplication/GetApplicationArgumentNullExceptionFault" name="ArgumentNullExceptionFault"
    message="tns3:ISecureStoreServiceApplication_GetApplication_ArgumentNullExceptionFault_FaultM
    essage" xmlns:wsaw="http://www.w3.org/2006/05/addressing/wsdl"/>
  <wsdl:fault
    wsaw:Action="http://schemas.microsoft.com/sharepoint/2009/06/securestoreservice/ISecureStores
    erviceApplication/GetApplicationSecureStoreServiceTargetApplicationNotFoundFaultFault"
    name="SecureStoreServiceTargetApplicationNotFoundFaultFault"
    message="tns3:ISecureStoreServiceApplication_GetApplication_SecureStoreServiceTargetApplicati
    onNotFoundFaultFault_FaultMessage" xmlns:wsaw="http://www.w3.org/2006/05/addressing/wsdl"/>
  <wsdl:fault
    wsaw:Action="http://schemas.microsoft.com/sharepoint/2009/06/securestoreservice/ISecureStores
    erviceApplication/GetApplicationArgumentExceptionFault" name="ArgumentExceptionFault"
    message="tns3:ISecureStoreServiceApplication_GetApplication_ArgumentExceptionFault_FaultMessa
    ge" xmlns:wsaw="http://www.w3.org/2006/05/addressing/wsdl"/>
</wsdl:operation>
```

The protocol client sends an **ISecureStoreServiceApplication_GetApplication_InputMessage** request message and the protocol server MUST respond with an **ISecureStoreServiceApplication_GetApplication_OutputMessage** response message.

If any one of the conditions in the following table is met, the protocol server MUST respond with a SOAP fault containing the corresponding error complex type, serialized as specified in section [2.2.2.1](#). If more than one error condition is encountered, the protocol server MUST respond with exactly one error complex type, determined in an implementation-specific manner.

Error Complex Type	Condition
ArgumentException	The length of the <i>applicationId</i> parameter is 0 or greater than 256.
SecureStoreServiceFault	The caller is not an administrator of the specified target application.
SecureStoreServiceFault	The protocol server does not have a master secret key.
SecureStoreServiceFault	The specified <i>rawPartitionId</i> parameter is NULL or an implementation specific validation of <i>rawPartitionId</i> failed <18> .
SecureStoreServiceTargetApplicationNotFoundFault	The target application specified by the <i>applicationId</i> parameter cannot be found in the SSS store.

3.1.4.7.1 Messages

The following table summarizes the set of WSDL message definitions that are specific to this operation.

Message	Description
ISecureStoreServiceApplication_GetApplication_InputMessage	The request WSDL message for the GetApplication WSDL operation.
ISecureStoreServiceApplication_GetApplication_OutputMessage	The response WSDL message for the GetApplication WSDL operation.

3.1.4.7.1.1 ISecureStoreServiceApplication_GetApplication_InputMessage

The request WSDL message for the **GetApplication** WSDL operation.

The SOAP action value is:

```
http://schemas.microsoft.com/sharepoint/2009/06/securestore/service/ISecureStoreServiceApplication/GetApplication
```

The SOAP body contains the **GetApplication** element.

3.1.4.7.1.2 ISecureStoreServiceApplication_GetApplication_OutputMessage

The response WSDL message for the **GetApplication** WSDL operation.

The SOAP body contains the **GetApplicationResponse** element.

3.1.4.7.2 Elements

The following table summarizes the XML schema element definitions that are specific to this operation.

Element	Description
GetApplication	The input data for the GetApplication WSDL operation.
GetApplicationResponse	The result data for the GetApplication WSDL operation.

3.1.4.7.2.1 GetApplication

The input data for the **GetApplication** WSDL operation.

```
<xs:element name="GetApplication" xmlns:xs="http://www.w3.org/2001/XMLSchema">
  <xs:complexType>
    <xs:sequence>
      <xs:element xmlns:tns2="http://schemas.microsoft.com/2003/10/Serialization/"
        minOccurs="0" name="rawPartitionId" type="tns2:guid"/>
      <xs:element minOccurs="0" name="applicationId" nillable="true" type="xs:string"/>
    </xs:sequence>
  </xs:complexType>
</xs:element>
```

rawPartitionId: A GUID that identifies the SSS partition of the target application.

applicationId: The name of the target application. It **MUST** be between 1 and 256 characters, inclusive, in length.

3.1.4.7.2.2 GetApplicationResponse

The result data for the **GetApplication** WSDL operation.

```
<xs:element name="GetApplicationResponse" xmlns:xs="http://www.w3.org/2001/XMLSchema">
  <xs:complexType>
    <xs:sequence>
      <xs:element
        xmlns:tns1="http://schemas.datacontract.org/2004/07/Microsoft.Office.SecureStoreService.Server"
        minOccurs="0" name="GetApplicationResult" nillable="true" type="tns1:TargetApplication"/>
    </xs:sequence>
  </xs:complexType>
</xs:element>
```

GetApplicationResult: target application information for specified **applicationId** parameter in the specified SSS partition.

3.1.4.7.3 Complex Types

None.

3.1.4.7.4 Simple Types

None.

3.1.4.7.5 Attributes

None.

3.1.4.7.6 Groups

None.

3.1.4.7.7 Attribute Groups

None.

3.1.4.8 GetApplicationAdministratorClaims

This operation is used to retrieve the set of claims (2) that represent the group of SSS users that are administrators for the specified target application in the specified SSS partition. The caller MUST be an administrator of the specified target application.

```
<wsdl:operation name="GetApplicationAdministratorClaims"
xmlns:wsdl="http://schemas.xmlsoap.org/wsdl/">
  <wsdl:input
wsaw:Action="http://schemas.microsoft.com/sharepoint/2009/06/securestoresevice/ISecureStoreServiceApplication/GetApplicationAdministratorClaims"
message="tns3:ISecureStoreServiceApplication_GetApplicationAdministratorClaims_InputMessage"
xmlns:wsaw="http://www.w3.org/2006/05/addressing/wsdl"/>
  <wsdl:output
wsaw:Action="http://schemas.microsoft.com/sharepoint/2009/06/securestoresevice/ISecureStoreServiceApplication/GetApplicationAdministratorClaimsResponse"
message="tns3:ISecureStoreServiceApplication_GetApplicationAdministratorClaims_OutputMessage"
xmlns:wsaw="http://www.w3.org/2006/05/addressing/wsdl"/>
  <wsdl:fault
wsaw:Action="http://schemas.microsoft.com/sharepoint/2009/06/securestoresevice/ISecureStoreServiceApplication/GetApplicationAdministratorClaimsSecureStoreServiceFaultFault"
name="SecureStoreServiceFaultFault"
message="tns3:ISecureStoreServiceApplication_GetApplicationAdministratorClaims_SecureStoreServiceFaultFault_FaultMessage" xmlns:wsaw="http://www.w3.org/2006/05/addressing/wsdl"/>
  <wsdl:fault
wsaw:Action="http://schemas.microsoft.com/sharepoint/2009/06/securestoresevice/ISecureStoreServiceApplication/GetApplicationAdministratorClaimsArgumentNullExceptionFault"
name="ArgumentNullExceptionFault"
message="tns3:ISecureStoreServiceApplication_GetApplicationAdministratorClaims_ArgumentNullExceptionFault_FaultMessage" xmlns:wsaw="http://www.w3.org/2006/05/addressing/wsdl"/>
  <wsdl:fault
wsaw:Action="http://schemas.microsoft.com/sharepoint/2009/06/securestoresevice/ISecureStoreServiceApplication/GetApplicationAdministratorClaimsSecureStoreServiceTargetApplicationNotFoundFaultFault" name="SecureStoreServiceTargetApplicationNotFoundFaultFault"
message="tns3:ISecureStoreServiceApplication_GetApplicationAdministratorClaims_SecureStoreServiceTargetApplicationNotFoundFaultFault_FaultMessage"
xmlns:wsaw="http://www.w3.org/2006/05/addressing/wsdl"/>
  <wsdl:fault
wsaw:Action="http://schemas.microsoft.com/sharepoint/2009/06/securestoresevice/ISecureStoreServiceApplication/GetApplicationAdministratorClaimsArgumentExceptionFault"
name="ArgumentExceptionFault"
message="tns3:ISecureStoreServiceApplication_GetApplicationAdministratorClaims_ArgumentExceptionFault_FaultMessage" xmlns:wsaw="http://www.w3.org/2006/05/addressing/wsdl"/>
</wsdl:operation>
```

The protocol client sends an **ISecureStoreServiceApplication_GetApplicationAdministratorClaims_InputMessage**

request message and the protocol server responds with an **ISecureStoreServiceApplication_GetApplicationAdministratorClaims_OutputMessage** response message.

If any one of the conditions in the following table is met, the protocol server MUST respond with a SOAP fault containing the corresponding error complex type, serialized as specified in section [2.2.2.1](#). If more than one error condition is encountered, the protocol server MUST respond with exactly one error complex type, determined in an implementation-specific manner.

Error Complex Type	Condition
ArgumentException	The length of the specified <i>applicationId</i> parameter is 0 or greater than 256.
SecureStoreServiceFault	The protocol server does not have a master secret key.
SecureStoreServiceFault	The specified <i>rawPartitionId</i> parameter is NULL or an implementation specific validation of <i>rawPartitionId</i> failed <19> .
SecureStoreServiceFault	The caller is not an administrator of the specified target application.

3.1.4.8.1 Messages

The following table summarizes the set of WSDL message definitions that are specific to this operation.

Message	Description
ISecureStoreServiceApplication_GetApplicationAdministratorClaims_InputMessage	The request WSDL message for the GetApplicationAdministratorClaims WSDL operation.
ISecureStoreServiceApplication_GetApplicationAdministratorClaims_OutputMessage	The response WSDL message for the GetApplicationAdministratorClaims WSDL operation.

3.1.4.8.1.1

ISecureStoreServiceApplication_GetApplicationAdministratorClaims_InputMessage

The request WSDL message for the **GetApplicationAdministratorClaims** WSDL operation.

The SOAP action value is:

```
http://schemas.microsoft.com/sharepoint/2009/06/securestoreservice/ISecureStoreServiceApplication/GetApplicationAdministratorClaims
```

The SOAP body contains the **GetApplicationAdministratorClaims** element.

3.1.4.8.1.2

ISecureStoreServiceApplication_GetApplicationAdministratorClaims_OutputMessage

The response WSDL message for the **GetApplicationAdministratorClaims** WSDL operation.

The SOAP body contains the **GetApplicationAdministratorClaimsResponse** element.

3.1.4.8.2 Elements

The following table summarizes the XML schema element definitions that are specific to this operation.

Element	Description
GetApplicationAdministratorClaims	The input data for the GetApplicationAdministratorClaims WSDL operation.
GetApplicationAdministratorClaimsResponse	The result data for the GetApplicationAdministratorClaims WSDL operation.

3.1.4.8.2.1 GetApplicationAdministratorClaims

The input data for the **GetApplicationAdministratorClaims** WSDL operation.

```
<xs:element name="GetApplicationAdministratorClaims"
xmlns:xs="http://www.w3.org/2001/XMLSchema">
  <xs:complexType>
    <xs:sequence>
      <xs:element xmlns:tns2="http://schemas.microsoft.com/2003/10/Serialization/"
minOccurs="0" name="rawPartitionId" type="tns2:guid"/>
      <xs:element minOccurs="0" name="applicationId" nillable="true" type="xs:string"/>
    </xs:sequence>
  </xs:complexType>
</xs:element>
```

rawPartitionId: A GUID that identifies the SSS partition of the target application.

applicationId: The name of the target application. It MUST be between 1 and 256 characters, inclusive, in length.

3.1.4.8.2.2 GetApplicationAdministratorClaimsResponse

The result data for the **GetApplicationAdministratorClaims** WSDL operation.

```
<xs:element name="GetApplicationAdministratorClaimsResponse"
xmlns:xs="http://www.w3.org/2001/XMLSchema">
  <xs:complexType>
    <xs:sequence>
      <xs:element
xmlns:tns1="http://schemas.datacontract.org/2004/07/Microsoft.Office.SecureStoreService.Serve
r" minOccurs="0" name="GetApplicationAdministratorClaimsResult" nillable="true"
type="tns1:ArrayOfSecureStoreServiceClaim"/>
    </xs:sequence>
  </xs:complexType>
</xs:element>
```

GetApplicationAdministratorClaimsResult: the element contains claims of administrators of the specified target application on the specified SSS partition. If the **target application** for the specified **applicationId** does not exist on the specified **SSS partition**, the result contains 0 items.

3.1.4.8.3 Complex Types

None.

3.1.4.8.4 Simple Types

None.

3.1.4.8.5 Attributes

None.

3.1.4.8.6 Groups

None.

3.1.4.8.7 Attribute Groups

None.

3.1.4.9 GetApplicationClaims

This operation is used to retrieve the set of claims (2) that represent the SSS users that are administrators, group members and SSS users that can redeem an SSS ticket for the specified target application in the specified SSS partition. The caller MUST be an administrator of the specified target application.

Upon successful execution, this protocol server MUST return three collections.

The first collection MUST contain the claims (2) that represent the group of SSS users who are administrators of the specified target application.

The second collection MUST contain the claims (2) of the members of the group target application if the specified target application is a group target application. If the specified target application is not a group target application, the collection MUST have zero items.

The third collection MUST contain the claims (2) of who can redeem an SSS ticket for the specified target application. If the target application type is not IndividualWithTicketing or GroupWithTicketing, the collection MUST have zero items.

```
<wsdl:operation name="GetApplicationClaims" xmlns:wsdl="http://schemas.xmlsoap.org/wsdl/">
  <wsdl:input
    wsaw:Action="http://schemas.microsoft.com/sharepoint/2009/06/securestoreservice/ISecureStoreServiceApplication/GetApplicationClaims"
    message="tns3:ISecureStoreServiceApplication_GetApplicationClaims_InputMessage"
    xmlns:wsaw="http://www.w3.org/2006/05/addressing/wsdl"/>
  <wsdl:output
    wsaw:Action="http://schemas.microsoft.com/sharepoint/2009/06/securestoreservice/ISecureStoreServiceApplication/GetApplicationClaimsResponse"
    message="tns3:ISecureStoreServiceApplication_GetApplicationClaims_OutputMessage"
    xmlns:wsaw="http://www.w3.org/2006/05/addressing/wsdl"/>
  <wsdl:fault
    wsaw:Action="http://schemas.microsoft.com/sharepoint/2009/06/securestoreservice/ISecureStoreServiceApplication/GetApplicationClaimsSecureStoreServiceFaultFault"
    name="SecureStoreServiceFaultFault"
    message="tns3:ISecureStoreServiceApplication_GetApplicationClaims_SecureStoreServiceFaultFault_FaultMessage"
    xmlns:wsaw="http://www.w3.org/2006/05/addressing/wsdl"/>
```

```

    <wsdl:fault
wsaw:Action="http://schemas.microsoft.com/sharepoint/2009/06/securestoreservice/ISecureStoreS
erviceApplication/GetApplicationClaimsArgumentNullExceptionFault"
name="ArgumentNullExceptionFault"
message="tns3:ISecureStoreServiceApplication_GetApplicationClaims_ArgumentNullExceptionFault_
FaultMessage" xmlns:wsaw="http://www.w3.org/2006/05/addressing/wsdl"/>
    <wsdl:fault
wsaw:Action="http://schemas.microsoft.com/sharepoint/2009/06/securestoreservice/ISecureStoreS
erviceApplication/GetApplicationClaimsSecureStoreServiceTargetApplicationNotFoundFaultFault"
name="SecureStoreServiceTargetApplicationNotFoundFaultFault"
message="tns3:ISecureStoreServiceApplication_GetApplicationClaims_SecureStoreServiceTargetApp
licationNotFoundFaultFault_FaultMessage"
xmlns:wsaw="http://www.w3.org/2006/05/addressing/wsdl"/>
    <wsdl:fault
wsaw:Action="http://schemas.microsoft.com/sharepoint/2009/06/securestoreservice/ISecureStoreS
erviceApplication/GetApplicationClaimsArgumentExceptionFault" name="ArgumentExceptionFault"
message="tns3:ISecureStoreServiceApplication_GetApplicationClaims_ArgumentExceptionFault_Faul
tMessage" xmlns:wsaw="http://www.w3.org/2006/05/addressing/wsdl"/>
</wsdl:operation>

```

The protocol client sends an **ISecureStoreServiceApplication_GetApplicationClaims_InputMessage** request message and the protocol server responds with an **ISecureStoreServiceApplication_GetApplicationClaims_OutputMessage** response message.

If any one of the conditions in the following table is met, the protocol server MUST respond with a SOAP fault containing the corresponding error complex type, serialized as specified in section [2.2.2.1](#). If more than one error condition is encountered, the protocol server MUST respond with exactly one error complex type, determined in an implementation-specific manner.

Error Complex Type	Condition
ArgumentException	The length of the specified applicationId parameter is 0 or greater than 256.
SecureStoreServiceFault	The protocol server does not have a master secret key.
SecureStoreServiceFault	The specified rawPartitionId parameter is NULL or an implementation-specific validation of rawPartitionId failed.
SecureStoreServiceFault	The caller is not an administrator of the specified target application.
SecureStoreServiceTargetApplicationNotFoundFault	The target application specified by the applicationId parameter cannot be found in the SSS store.
ArgumentNullException	The specified applicationId parameter is NULL.

3.1.4.9.1 Messages

The following table summarizes the set of WSDL message definitions that are specific to this operation.

Message	Description
ISecureStoreServiceApplication_GetApplicationClaims_InputMessage	The request WSDL message for the GetApplicationClaims WSDL operation.
ISecureStoreServiceApplication_GetApplicationClaims_OutputMessage	The response WSDL message for the GetApplicationClaims WSDL operation.

3.1.4.9.1.1 ISecureStoreServiceApplication_GetApplicationClaims_InputMessage

The request WSDL message for the **GetApplicationClaims** WSDL operation.

The SOAP action value is:

```
http://schemas.microsoft.com/sharepoint/2009/06/securestore/service/ISecureStoreServiceApplication/GetApplicationClaims
```

The SOAP body contains the **GetApplicationClaims** element.

3.1.4.9.1.2 ISecureStoreServiceApplication_GetApplicationClaims_OutputMessage

The response WSDL message for the **GetApplicationClaims** WSDL operation.

The SOAP body contains the **GetApplicationClaimsResponse** element.

3.1.4.9.2 Elements

The following table summarizes the XML schema element definitions that are specific to this operation.

Element	Description
GetApplicationClaims	The input data for the GetApplicationClaims WSDL operation.
GetApplicationClaimsResponse	The result data for the GetApplicationClaims WSDL operation.

3.1.4.9.2.1 GetApplicationClaims

The input data for the **GetApplicationClaims** WSDL operation.

```
<xs:element name="GetApplicationClaims" xmlns:xs="http://www.w3.org/2001/XMLSchema">
  <xs:complexType>
    <xs:sequence>
      <xs:element xmlns:tns2="http://schemas.microsoft.com/2003/10/Serialization/"
        minOccurs="0" name="rawPartitionId" type="tns2:guid"/>
      <xs:element minOccurs="0" name="applicationId" nillable="true" type="xs:string"/>
    </xs:sequence>
  </xs:complexType>
</xs:element>
```

rawPartitionId: A GUID that identifies the SSS partition of the target application.

applicationId: The name of the target application. It MUST be between 1 and 256 characters, inclusive, in length.

3.1.4.9.2.2 GetApplicationClaimsResponse

The result data for the **GetApplicationClaims** WSDL operation.

```
<xs:element name="GetApplicationClaimsResponse" xmlns:xs="http://www.w3.org/2001/XMLSchema">
  <xs:complexType>
    <xs:sequence>
      <xs:element
        xmlns:tns1="http://schemas.datacontract.org/2004/07/Microsoft.Office.SecureStoreService.Serve
        r" minOccurs="0" name="GetApplicationClaimsResult" nillable="true"
        type="tns1:TargetApplicationClaims"/>
    </xs:sequence>
  </xs:complexType>
</xs:element>
```

GetApplicationClaimsResult: set of claims (2) that represent the SSS users that are administrators, group members or SSS users that can redeem an SSS ticket for the specified target application in the specified SSS partition.

3.1.4.9.3 Complex Types

None.

3.1.4.9.4 Simple Types

None.

3.1.4.9.5 Attributes

None.

3.1.4.9.6 Groups

None.

3.1.4.9.7 Attribute Groups

None.

3.1.4.10 GetApplicationFields

This operation is used to retrieve all the target application fields for the specified target application in the SSS partition. The caller MUST be an administrator of the specified target application.

```
<wsdl:operation name="GetApplicationFields" xmlns:wsdl="http://schemas.xmlsoap.org/wsdl/">
  <wsdl:input
    wsaw:Action="http://schemas.microsoft.com/sharepoint/2009/06/securestoreservice/ISecureStores
    erviceApplication/GetApplicationFields"
    message="tns3:ISecureStoreServiceApplication_GetApplicationFields_InputMessage"
    xmlns:wsaw="http://www.w3.org/2006/05/addressing/wsdl"/>
  <wsdl:output
    wsaw:Action="http://schemas.microsoft.com/sharepoint/2009/06/securestoreservice/ISecureStores
```

```

erviceApplication/GetApplicationFieldsResponse"
message="tns3:ISecureStoreServiceApplication_GetApplicationFields_OutputMessage"
xmlns:wsaw="http://www.w3.org/2006/05/addressing/wsdl"/>
  <wsdl:fault
wsaw:Action="http://schemas.microsoft.com/sharepoint/2009/06/securestoreservice/ISecureStores
erviceApplication/GetApplicationFieldsSecureStoreServiceFaultFault"
name="SecureStoreServiceFaultFault"
message="tns3:ISecureStoreServiceApplication_GetApplicationFields_SecureStoreServiceFaultFaul
t_FaultMessage" xmlns:wsaw="http://www.w3.org/2006/05/addressing/wsdl"/>
  <wsdl:fault
wsaw:Action="http://schemas.microsoft.com/sharepoint/2009/06/securestoreservice/ISecureStores
erviceApplication/GetApplicationFieldsArgumentNullExceptionFault"
name="ArgumentNullExceptionFault"
message="tns3:ISecureStoreServiceApplication_GetApplicationFields_ArgumentNullExceptionFault_
FaultMessage" xmlns:wsaw="http://www.w3.org/2006/05/addressing/wsdl"/>
  <wsdl:fault
wsaw:Action="http://schemas.microsoft.com/sharepoint/2009/06/securestoreservice/ISecureStores
erviceApplication/GetApplicationFieldsArgumentExceptionFault" name="ArgumentExceptionFault"
message="tns3:ISecureStoreServiceApplication_GetApplicationFields_ArgumentExceptionFault_Faul
tMessage" xmlns:wsaw="http://www.w3.org/2006/05/addressing/wsdl"/>
  <wsdl:fault
wsaw:Action="http://schemas.microsoft.com/sharepoint/2009/06/securestoreservice/ISecureStores
erviceApplication/GetApplicationFieldsSecureStoreServiceTargetApplicationNotFoundFaultFault"
name="SecureStoreServiceTargetApplicationNotFoundFaultFault"
message="tns3:ISecureStoreServiceApplication_GetApplicationFields_SecureStoreServiceTargetApp
licationNotFoundFaultFault_FaultMessage"
xmlns:wsaw="http://www.w3.org/2006/05/addressing/wsdl"/>
</wsdl:operation>

```

The protocol client sends an **ISecureStoreServiceApplication_GetApplicationFields_InputMessage** request message and the protocol server MUST respond with an **ISecureStoreServiceApplication_GetApplicationFields_OutputMessage** response message.

If any one of the conditions in the following table is met, the protocol server MUST respond with a SOAP fault containing the corresponding error complex type, serialized as specified in section [2.2.2.1](#). If more than one error condition is encountered, the protocol server MUST respond with exactly one error complex type, determined in an implementation-specific manner.

Error Complex Type	Condition
ArgumentException	The length of the specified <i>applicationId</i> parameter is less than 1 or greater than 256.
ArgumentNullException	While performing implementation-specific operations, the protocol server encounters a NULL value for an argument that does not accept NULL values.
SecureStoreServiceFault	The caller is not an administrator of the specified target application.
SecureStoreServiceFault	The protocol server does not have a master secret key.
SecureStoreServiceFault	The specified <i>rawPartitionId</i> parameter is NULL or an implementation specific validation of <i>rawPartitionId</i> failed <20> .
SecureStoreServiceTargetApplicationNotFoundFault	The target application specified by the <i>applicationId</i>

Error Complex Type	Condition
	parameter cannot be found in the SSS store.

3.1.4.10.1 Messages

The following table summarizes the set of WSDL message definitions that are specific to this operation.

Message	Description
ISecureStoreServiceApplication_GetApplicationFields_InputMessage	The request WSDL message for the GetApplicationFields WSDL operation.
ISecureStoreServiceApplication_GetApplicationFields_OutputMessage	The response WSDL message for the GetApplicationFields WSDL operation.

3.1.4.10.1.1 ISecureStoreServiceApplication_GetApplicationFields_InputMessage

The request WSDL message for the **GetApplicationFields** WSDL operation.

The SOAP action value is:

```
http://schemas.microsoft.com/sharepoint/2009/06/securestoreservice/ISecureStoreServiceApplication/GetApplicationFields
```

The SOAP body contains the **GetApplicationFields** element.

3.1.4.10.1.2 ISecureStoreServiceApplication_GetApplicationFields_OutputMessage

The response WSDL message for the **GetApplicationFields** WSDL operation.

The SOAP body contains the **GetApplicationFieldsResponse** element.

3.1.4.10.2 Elements

The following table summarizes the XML schema element definitions that are specific to this operation.

Element	Description
GetApplicationFields	The input data for the GetApplicationFields WSDL operation.
GetApplicationFieldsResponse	The result data for the GetApplicationFields WSDL operation.

3.1.4.10.2.1 GetApplicationFields

The input data for the **GetApplicationFields** WSDL operation.

```
<xs:element name="GetApplicationFields" xmlns:xs="http://www.w3.org/2001/XMLSchema">
  <xs:complexType>
```

```

    <xs:sequence>
      <xs:element xmlns:tns2="http://schemas.microsoft.com/2003/10/Serialization/"
        minOccurs="0" name="rawPartitionId" type="tns2:guid"/>
      <xs:element minOccurs="0" name="applicationId" nillable="true" type="xs:string"/>
    </xs:sequence>
  </xs:complexType>
</xs:element>

```

rawPartitionId: A GUID that identifies the SSS partition of the target application.

applicationId: The name of the target application. It MUST be between 1 and 256 characters, inclusive, in length.

3.1.4.10.2.2 GetApplicationFieldsResponse

The result data for the **GetApplicationFields** WSDL operation.

```

<xs:element name="GetApplicationFieldsResponse" xmlns:xs="http://www.w3.org/2001/XMLSchema">
  <xs:complexType>
    <xs:sequence>
      <xs:element
        xmlns:tns1="http://schemas.datacontract.org/2004/07/Microsoft.Office.SecureStoreService.Server"
        minOccurs="0" name="GetApplicationFieldsResult" nillable="true"
        type="tns1:ArrayOfTargetApplicationField"/>
    </xs:sequence>
  </xs:complexType>
</xs:element>

```

GetApplicationFieldsResult: The list of target application fields for the specified target application.

3.1.4.10.3 Complex Types

None.

3.1.4.10.4 Simple Types

None.

3.1.4.10.5 Attributes

None.

3.1.4.10.6 Groups

None.

3.1.4.10.7 Attribute Groups

None.

3.1.4.11 GetApplicationGroupClaims

This operation is used to retrieve the set of claims (2) that represent the group of SSS users that are group members for a specified group target application in the specified SSS partition. If the

specified target application is not a group target application the set MUST have 0 items. The caller MUST be an administrator of the specified target application.

```
<wsdl:operation name="GetApplicationGroupClaims"
xmlns:wsdl="http://schemas.xmlsoap.org/wsdl/">
  <wsdl:input
wsaw:Action="http://schemas.microsoft.com/sharepoint/2009/06/securestoresevice/ISecureStoreServiceApplication/GetApplicationGroupClaims"
message="tns3:ISecureStoreServiceApplication_GetApplicationGroupClaims_InputMessage"
xmlns:wsaw="http://www.w3.org/2006/05/addressing/wsdl"/>
  <wsdl:output
wsaw:Action="http://schemas.microsoft.com/sharepoint/2009/06/securestoresevice/ISecureStoreServiceApplication/GetApplicationGroupClaimsResponse"
message="tns3:ISecureStoreServiceApplication_GetApplicationGroupClaims_OutputMessage"
xmlns:wsaw="http://www.w3.org/2006/05/addressing/wsdl"/>
  <wsdl:fault
wsaw:Action="http://schemas.microsoft.com/sharepoint/2009/06/securestoresevice/ISecureStoreServiceApplication/GetApplicationGroupClaimsArgumentNullExceptionFault"
name="ArgumentNullExceptionFault"
message="tns3:ISecureStoreServiceApplication_GetApplicationGroupClaims_ArgumentNullExceptionFault_FaultMessage" xmlns:wsaw="http://www.w3.org/2006/05/addressing/wsdl"/>
  <wsdl:fault
wsaw:Action="http://schemas.microsoft.com/sharepoint/2009/06/securestoresevice/ISecureStoreServiceApplication/GetApplicationGroupClaimsSecureStoreServiceFaultFault"
name="SecureStoreServiceFaultFault"
message="tns3:ISecureStoreServiceApplication_GetApplicationGroupClaims_SecureStoreServiceFaultFault_FaultMessage" xmlns:wsaw="http://www.w3.org/2006/05/addressing/wsdl"/>
  <wsdl:fault
wsaw:Action="http://schemas.microsoft.com/sharepoint/2009/06/securestoresevice/ISecureStoreServiceApplication/GetApplicationGroupClaimsSecureStoreServiceTargetApplicationNotFoundFaultFault" name="SecureStoreServiceTargetApplicationNotFoundFaultFault"
message="tns3:ISecureStoreServiceApplication_GetApplicationGroupClaims_SecureStoreServiceTargetApplicationNotFoundFaultFault_FaultMessage"
xmlns:wsaw="http://www.w3.org/2006/05/addressing/wsdl"/>
  <wsdl:fault
wsaw:Action="http://schemas.microsoft.com/sharepoint/2009/06/securestoresevice/ISecureStoreServiceApplication/GetApplicationGroupClaimsArgumentExceptionFault"
name="ArgumentExceptionFault"
message="tns3:ISecureStoreServiceApplication_GetApplicationGroupClaims_ArgumentExceptionFault_FaultMessage" xmlns:wsaw="http://www.w3.org/2006/05/addressing/wsdl"/>
</wsdl:operation>
```

The protocol client sends an **ISecureStoreServiceApplication_GetApplicationGroupClaims_InputMessage** request message and the protocol server responds with an **ISecureStoreServiceApplication_GetApplicationGroupClaims_OutputMessage** response message.

If any one of the conditions in the following table is met, the protocol server MUST respond with a SOAP fault containing the corresponding error complex type, serialized as specified in section [2.2.2.1](#). If more than one error condition is encountered, the protocol server MUST respond with exactly one error complex type, determined in an implementation-specific manner.

Error Complex Type	Condition
ArgumentException	The length of the specified <i>applicationId</i> parameter is 0 or greater than 256.
SecureStoreServiceFault	The protocol server does not have a master secret key.

Error Complex Type	Condition
SecureStoreServiceFault	The specified <i>rawPartitionId</i> parameter is NULL or an implementation specific validation of <i>rawPartitionId</i> failed <21> .
SecureStoreServiceFault	The caller is not an administrator of the specified target application.
SecureStoreServiceTargetApplicationNotFoundFault	The target application specified by the <i>applicationId</i> parameter cannot be found in the SSS store.

3.1.4.11.1 Messages

The following table summarizes the set of WSDL message definitions that are specific to this operation.

Message	Description
ISecureStoreServiceApplication_GetApplicationGroupClaims_InputMessage	The request WSDL message for the GetApplicationGroupClaims WSDL operation.
ISecureStoreServiceApplication_GetApplicationGroupClaims_OutputMessage	The response WSDL message for the GetApplicationGroupClaims WSDL operation.

3.1.4.11.1.1

ISecureStoreServiceApplication_GetApplicationGroupClaims_InputMessage

The request WSDL message for the **GetApplicationGroupClaims** WSDL operation.

The SOAP action value is:

```
http://schemas.microsoft.com/sharepoint/2009/06/securestoreservice/ISecureStoreServiceApplication/GetApplicationGroupClaims
```

The SOAP body contains the **GetApplicationGroupClaims** element.

3.1.4.11.1.2

ISecureStoreServiceApplication_GetApplicationGroupClaims_OutputMessage

The response WSDL message for the **GetApplicationGroupClaims** WSDL operation.

The SOAP body contains the **GetApplicationGroupClaimsResponse** element.

3.1.4.11.2 Elements

The following table summarizes the XML schema element definitions that are specific to this operation.

Element	Description
GetApplicationGroupClaims	The input data for the GetApplicationGroupClaims WSDL operation.
GetApplicationGroupClaimsResponse	The result data for the GetApplicationGroupClaims WSDL operation.

3.1.4.11.2.1 GetApplicationGroupClaims

The input data for the **GetApplicationGroupClaims** WSDL operation.

```
<xs:element name="GetApplicationGroupClaims" xmlns:xs="http://www.w3.org/2001/XMLSchema">
  <xs:complexType>
    <xs:sequence>
      <xs:element xmlns:tns2="http://schemas.microsoft.com/2003/10/Serialization/"
minOccurs="0" name="rawPartitionId" type="tns2:guid"/>
      <xs:element minOccurs="0" name="applicationId" nillable="true" type="xs:string"/>
    </xs:sequence>
  </xs:complexType>
</xs:element>
```

rawPartitionId: A GUID that identifies the SSS partition of the target application.

applicationId: The name of the target application. It MUST be between 1 and 256 characters, inclusive, in length.

3.1.4.11.2.2 GetApplicationGroupClaimsResponse

The result data for the **GetApplicationGroupClaims** WSDL operation.

```
<xs:element name="GetApplicationGroupClaimsResponse"
xmlns:xs="http://www.w3.org/2001/XMLSchema">
  <xs:complexType>
    <xs:sequence>
      <xs:element
xmlns:tns1="http://schemas.datacontract.org/2004/07/Microsoft.Office.SecureStoreService.Serve
r" minOccurs="0" name="GetApplicationGroupClaimsResult" nillable="true"
type="tns1:ArrayOfSecureStoreServiceClaim"/>
    </xs:sequence>
  </xs:complexType>
</xs:element>
```

GetApplicationGroupClaimsResult: the element contains set of claims (2) that represent the group of SSS users that are group members for a specified group target application in the specified SSS partition.

If the specified target application is not a group target application the set MUST have 0 items.

3.1.4.11.3 Complex Types

None.

3.1.4.11.4 Simple Types

None.

3.1.4.11.5 Attributes

None.

3.1.4.11.6 Groups

None.

3.1.4.11.7 Attribute Groups

None.

3.1.4.12 GetApplications

This operation is used to retrieve a list of all the target applications in the specified SSS partition where the caller is an administrator of the target applications. If the caller has implementation specific authorization to retrieve all the target applications in the specified SSS partition then all the target applications in the specified SSS partition are returned.

```
<wsdl:operation name="GetApplications" xmlns:wsdl="http://schemas.xmlsoap.org/wsdl/">
  <wsdl:input
    wsaw:Action="http://schemas.microsoft.com/sharepoint/2009/06/securestoresevice/ISecureStoreServiceApplication/GetApplications"
    message="tns3:ISecureStoreServiceApplication_GetApplications_InputMessage"
    xmlns:wsaw="http://www.w3.org/2006/05/addressing/wsdl"/>
  <wsdl:output
    wsaw:Action="http://schemas.microsoft.com/sharepoint/2009/06/securestoresevice/ISecureStoreServiceApplication/GetApplicationsResponse"
    message="tns3:ISecureStoreServiceApplication_GetApplications_OutputMessage"
    xmlns:wsaw="http://www.w3.org/2006/05/addressing/wsdl"/>
  <wsdl:fault
    wsaw:Action="http://schemas.microsoft.com/sharepoint/2009/06/securestoresevice/ISecureStoreServiceApplication/GetApplicationsSecureStoreServiceFaultFault"
    name="SecureStoreServiceFaultFault"
    message="tns3:ISecureStoreServiceApplication_GetApplications_SecureStoreServiceFaultFault_FaultMessage"
    xmlns:wsaw="http://www.w3.org/2006/05/addressing/wsdl"/>
</wsdl:operation>
```

The protocol client sends an **ISecureStoreServiceApplication_GetApplications_InputMessage** request message and the protocol server MUST respond with an **ISecureStoreServiceApplication_GetApplications_OutputMessage** response message.

If any one of the conditions in the following table is met, the protocol server MUST respond with a SOAP fault containing the corresponding error complex type, serialized as specified in section [2.2.2.1](#). If more than one error condition is encountered, the protocol server MUST respond with exactly one error complex type, determined in an implementation-specific manner.

Error Complex Type	Condition
SecureStoreServiceFault	An implementation specific authorization check for retrieving all the target applications failed.

Error Complex Type	Condition
SecureStoreServiceFault	The protocol server does not have a master secret key.
SecureStoreServiceFault	The specified <i>rawPartitionId</i> parameter is NULL or an implementation specific validation of <i>rawPartitionId</i> failed <22>.

3.1.4.12.1 Messages

The following table summarizes the set of WSDL message definitions that are specific to this operation.

Message	Description
ISecureStoreServiceApplication_GetApplications_InputMessage	The request WSDL message for the GetApplications WSDL operation.
ISecureStoreServiceApplication_GetApplications_OutputMessage	The response WSDL message for the GetApplications WSDL operation.

3.1.4.12.1.1 ISecureStoreServiceApplication_GetApplications_InputMessage

The request WSDL message for the **GetApplications** WSDL operation.

The SOAP action value is:

```
http://schemas.microsoft.com/sharepoint/2009/06/securestoreservice/ISecureStoreServiceApplication/GetApplications
```

The SOAP body contains the **GetApplications** element.

3.1.4.12.1.2 ISecureStoreServiceApplication_GetApplications_OutputMessage

The response WSDL message for the **GetApplications** WSDL operation.

The SOAP body contains the **GetApplicationsResponse** element.

3.1.4.12.2 Elements

The following table summarizes the XML schema element definitions that are specific to this operation.

Element	Description
GetApplications	The input data for the GetApplications WSDL operation.
GetApplicationsResponse	The result data for the GetApplications WSDL operation.

3.1.4.12.2.1 GetApplications

The input data for the **GetApplications** WSDL operation.

```
<xs:element name="GetApplications" xmlns:xs="http://www.w3.org/2001/XMLSchema">
  <xs:complexType>
```

```

    <xs:sequence>
      <xs:element xmlns:tns2="http://schemas.microsoft.com/2003/10/Serialization/"
        minOccurs="0" name="rawPartitionId" type="tns2:guid"/>
    </xs:sequence>
  </xs:complexType>
</xs:element>

```

rawPartitionId: A GUID that identifies the SSS partition of the target applications.

3.1.4.12.2 GetApplicationsResponse

The result data for the **GetApplications** WSDL operation.

```

<xs:element name="GetApplicationsResponse" xmlns:xs="http://www.w3.org/2001/XMLSchema">
  <xs:complexType>
    <xs:sequence>
      <xs:element
        xmlns:tns1="http://schemas.datacontract.org/2004/07/Microsoft.Office.SecureStoreService.Server"
        minOccurs="0" name="GetApplicationsResult" nillable="true"
        type="tns1:ArrayOfTargetApplication"/>
    </xs:sequence>
  </xs:complexType>
</xs:element>

```

GetApplicationsResult: The list of target applications in the specified SSS partition.

3.1.4.12.3 Complex Types

None.

3.1.4.12.4 Simple Types

None.

3.1.4.12.5 Attributes

None.

3.1.4.12.6 Groups

None.

3.1.4.12.7 Attribute Groups

None.

3.1.4.13 GetApplicationTicketRedeemerClaims

This operation is used to retrieve the set of claims (2) that represent the group of SSS users that can redeem an SSS ticket for a specified target application in the specified SSS partition. If the target application type is not IndividualWithTicketing or GroupWithTicketing, the set MUST have 0 items. The caller MUST be an administrator of the specified target application.

```

<wsdl:operation name="GetApplicationTicketRedeemerClaims"
xmlns:wsdl="http://schemas.xmlsoap.org/wsdl/">
  <wsdl:input
wsaw:Action="http://schemas.microsoft.com/sharepoint/2009/06/securestoreservice/ISecureStores
erviceApplication/GetApplicationTicketRedeemerClaims"
message="tns3:ISecureStoreServiceApplication_GetApplicationTicketRedeemerClaims_InputMessage"
xmlns:wsaw="http://www.w3.org/2006/05/addressing/wsdl"/>
  <wsdl:output
wsaw:Action="http://schemas.microsoft.com/sharepoint/2009/06/securestoreservice/ISecureStores
erviceApplication/GetApplicationTicketRedeemerClaimsResponse"
message="tns3:ISecureStoreServiceApplication_GetApplicationTicketRedeemerClaims_OutputMessage"
xmlns:wsaw="http://www.w3.org/2006/05/addressing/wsdl"/>
  <wsdl:fault
wsaw:Action="http://schemas.microsoft.com/sharepoint/2009/06/securestoreservice/ISecureStores
erviceApplication/GetApplicationTicketRedeemerClaimsArgumentNullExceptionFault"
name="ArgumentNullExceptionFault"
message="tns3:ISecureStoreServiceApplication_GetApplicationTicketRedeemerClaims_ArgumentNullE
xceptionFault_FaultMessage" xmlns:wsaw="http://www.w3.org/2006/05/addressing/wsdl"/>
  <wsdl:fault
wsaw:Action="http://schemas.microsoft.com/sharepoint/2009/06/securestoreservice/ISecureStores
erviceApplication/GetApplicationTicketRedeemerClaimsSecureStoreServiceFaultFault"
name="SecureStoreServiceFaultFault"
message="tns3:ISecureStoreServiceApplication_GetApplicationTicketRedeemerClaims_SecureStoreSe
rviceFaultFault_FaultMessage" xmlns:wsaw="http://www.w3.org/2006/05/addressing/wsdl"/>
  <wsdl:fault
wsaw:Action="http://schemas.microsoft.com/sharepoint/2009/06/securestoreservice/ISecureStores
erviceApplication/GetApplicationTicketRedeemerClaimsSecureStoreServiceTargetApplicationNotFou
ndFaultFault" name="SecureStoreServiceTargetApplicationNotFoundFaultFault"
message="tns3:ISecureStoreServiceApplication_GetApplicationTicketRedeemerClaims_SecureStoreSe
rviceTargetApplicationNotFoundFaultFault_FaultMessage"
xmlns:wsaw="http://www.w3.org/2006/05/addressing/wsdl"/>
  <wsdl:fault
wsaw:Action="http://schemas.microsoft.com/sharepoint/2009/06/securestoreservice/ISecureStores
erviceApplication/GetApplicationTicketRedeemerClaimsArgumentExceptionFault"
name="ArgumentExceptionFault"
message="tns3:ISecureStoreServiceApplication_GetApplicationTicketRedeemerClaims_ArgumentExcep
tionFault_FaultMessage" xmlns:wsaw="http://www.w3.org/2006/05/addressing/wsdl"/>
</wsdl:operation>

```

The protocol client sends an **ISecureStoreServiceApplication_GetApplicationTicketRedeemerClaims_InputMessage** request message and the protocol server responds with an **ISecureStoreServiceApplication_GetApplicationTicketRedeemerClaims_OutputMessage** response message.

If any one of the conditions in the following table is met, the protocol server MUST respond with a SOAP fault containing the corresponding error complex type, serialized as specified in section [2.2.2.1](#). If more than one error condition is encountered, the protocol server MUST respond with exactly one error complex type, determined in an implementation-specific manner.

Error Complex Type	Condition
ArgumentException	The length of the specified <i>applicationId</i> parameter is 0 or greater than 256.
SecureStoreServiceFault	The protocol server does not have a master secret key.
SecureStoreServiceFault	The specified <i>rawPartitionId</i> parameter is NULL or an implementation specific validation of <i>rawPartitionId</i> failed <23> .
SecureStoreServiceFault	The caller is not an administrator of the specified target application.

3.1.4.13.1 Messages

The following table summarizes the set of WSDL message definitions that are specific to this operation.

Message	Description
ISecureStoreServiceApplication_GetApplicationTicketRedeemerClaims_InputMessage	The request WSDL message for the GetApplicationTicketRedeemerClaims WSDL operation.
ISecureStoreServiceApplication_GetApplicationTicketRedeemerClaims_OutputMessage	The response WSDL message for the GetApplicationTicketRedeemerClaims WSDL operation.

3.1.4.13.1.1

ISecureStoreServiceApplication_GetApplicationTicketRedeemerClaims_InputMessage

The request WSDL message for the **GetApplicationTicketRedeemerClaims** WSDL operation.

The SOAP action value is:

```
http://schemas.microsoft.com/sharepoint/2009/06/securestore/service/ISecureStoreServiceApplication/GetApplicationTicketRedeemerClaims
```

The SOAP body contains the **GetApplicationTicketRedeemerClaims** element.

3.1.4.13.1.2

ISecureStoreServiceApplication_GetApplicationTicketRedeemerClaims_OutputMessage

The response WSDL message for the **GetApplicationTicketRedeemerClaims** WSDL operation.

The SOAP body contains the **GetApplicationTicketRedeemerClaimsResponse** element.

3.1.4.13.2 Elements

The following table summarizes the XML schema element definitions that are specific to this operation.

Element	Description
GetApplicationTicketRedeemerClaims	The input data for the GetApplicationTicketRedeemerClaims WSDL operation.
GetApplicationTicketRedeemerClaimsResponse	The result data for the GetApplicationTicketRedeemerClaims WSDL operation.

3.1.4.13.2.1 GetApplicationTicketRedeemerClaims

The input data for the **GetApplicationTicketRedeemerClaims** WSDL operation.

```
<xs:element name="GetApplicationTicketRedeemerClaims"
  xmlns:xs="http://www.w3.org/2001/XMLSchema">
  <xs:complexType>
    <xs:sequence>
      <xs:element xmlns:tns2="http://schemas.microsoft.com/2003/10/Serialization/"
        minOccurs="0" name="rawPartitionId" type="tns2:guid"/>
      <xs:element minOccurs="0" name="applicationId" nillable="true" type="xs:string"/>
    </xs:sequence>
  </xs:complexType>
</xs:element>
```

rawPartitionId: A GUID that identifies the SSS partition of the target application.

applicationId: The name of the target application. It MUST be between 1 and 256 characters, inclusive, in length.

3.1.4.13.2.2 GetApplicationTicketRedeemerClaimsResponse

The result data for the **GetApplicationTicketRedeemerClaims** WSDL operation.

```
<xs:element name="GetApplicationTicketRedeemerClaimsResponse"
  xmlns:xs="http://www.w3.org/2001/XMLSchema">
  <xs:complexType>
    <xs:sequence>
      <xs:element
        xmlns:tns1="http://schemas.datacontract.org/2004/07/Microsoft.Office.SecureStoreService.Server"
        minOccurs="0" name="GetApplicationTicketRedeemerClaimsResult" nillable="true"
        type="tns1:ArrayOfSecureStoreServiceClaim"/>
    </xs:sequence>
  </xs:complexType>
</xs:element>
```

GetApplicationTicketRedeemerClaimsResult: the element contains set of claims (2) that represent the group of SSS users that can redeem an SSS ticket for a specified target application in the specified SSS partition.

If the target application type is not IndividualWithTicketing or GroupWithTicketing, the set MUST have 0 items.

3.1.4.13.3 Complex Types

None.

3.1.4.13.4 Simple Types

None.

3.1.4.13.5 Attributes

None.

3.1.4.13.6 Groups

None.

3.1.4.13.7 Attribute Groups

None.

3.1.4.14 GetChangeMasterSecretKeyToken

This operation is used to retrieve an implementation-specific string used as a token for changing the master secret key.

```
<wsdl:operation name="GetChangeMasterSecretKeyToken"
xmlns:wsdl="http://schemas.xmlsoap.org/wsdl/">
  <wsdl:input
wsaw:Action="http://schemas.microsoft.com/sharepoint/2009/06/securestoreservice/ISecureStoreServiceApplication/GetChangeMasterSecretKeyToken"
message="tns3:ISecureStoreServiceApplication_GetChangeMasterSecretKeyToken_InputMessage"
xmlns:wsaw="http://www.w3.org/2006/05/addressing/wsdl"/>
  <wsdl:output
wsaw:Action="http://schemas.microsoft.com/sharepoint/2009/06/securestoreservice/ISecureStoreServiceApplication/GetChangeMasterSecretKeyTokenResponse"
message="tns3:ISecureStoreServiceApplication_GetChangeMasterSecretKeyToken_OutputMessage"
xmlns:wsaw="http://www.w3.org/2006/05/addressing/wsdl"/>
</wsdl:operation>
```

The protocol client sends an

ISecureStoreServiceApplication_GetChangeMasterSecretKeyToken_InputMessage request message and the protocol server responds with an **ISecureStoreServiceApplication_GetChangeMasterSecretKeyToken_OutputMessage** response message.

- The protocol server MUST ignore this request if the caller fails an implementation-specific authorization check for changing the master secret key.
- The protocol server MUST invalidate the token after an implementation-specific time period.

If any one of the conditions in the following table is met, the protocol server MUST respond with a SOAP fault containing the corresponding error complex type, serialized as specified in section [2.2.2.1](#). If more than one error condition is encountered, the protocol server MUST respond with exactly one error complex type, determined in an implementation-specific manner.

Error Complex Type	Condition
Exception	The token cannot be reserved because of an implementation-specific reason.
Exception	The token cannot be reserved because a previously reserved token is still valid. <24>

3.1.4.14.1 Messages

The following table summarizes the set of WSDL message definitions that are specific to this operation.

Message	Description
ISecureStoreServiceApplication_GetChangeMasterSecretKeyToken_InputMessage	The request WSDL message for the GetChangeMasterSecretKeyToken WSDL operation.
ISecureStoreServiceApplication_GetChangeMasterSecretKeyToken_OutputMessage	The response WSDL message for the GetChangeMasterSecretKeyToken WSDL operation.

3.1.4.14.1.1

ISecureStoreServiceApplication_GetChangeMasterSecretKeyToken_InputMessage

The request WSDL message for the **GetChangeMasterSecretKeyToken** WSDL operation.

The SOAP action value is:

```
http://schemas.microsoft.com/sharepoint/2009/06/securestoreservice/ISecureStoreServiceApplication/GetChangeMasterSecretKeyToken
```

The SOAP body contains the **GetChangeMasterSecretKeyToken** element.

3.1.4.14.1.2

ISecureStoreServiceApplication_GetChangeMasterSecretKeyToken_OutputMessage

The response WSDL message for the **GetChangeMasterSecretKeyToken** WSDL operation.

The SOAP body contains the **GetChangeMasterSecretKeyTokenResponse** element.

3.1.4.14.2 Elements

The following table summarizes the XML schema element definitions that are specific to this operation.

Element	Description
GetChangeMasterSecretKeyToken	The input data for the GetChangeMasterSecretKeyToken WSDL operation.
GetChangeMasterSecretKeyTokenResponse	The result data for the GetChangeMasterSecretKeyToken WSDL operation.

3.1.4.14.2.1 **GetChangeMasterSecretKeyToken**

The input data for the **GetChangeMasterSecretKeyToken** WSDL operation.

```
<xs:element name="GetChangeMasterSecretKeyToken" xmlns:xs="http://www.w3.org/2001/XMLSchema">
  <xs:complexType>
    <xs:sequence/>
  </xs:complexType>
```

```
</xs:element>
```

3.1.4.14.2.2 GetChangeMasterSecretKeyTokenResponse

The result data for the **GetChangeMasterSecretKeyToken** WSDL operation.

```
<xs:element name="GetChangeMasterSecretKeyTokenResponse"
  xmlns:xs="http://www.w3.org/2001/XMLSchema">
  <xs:complexType>
    <xs:sequence>
      <xs:element minOccurs="0" name="GetChangeMasterSecretKeyTokenResult" nillable="true"
        type="xs:string"/>
    </xs:sequence>
  </xs:complexType>
</xs:element>
```

GetChangeMasterSecretKeyTokenResult: A token that can be used to change the master secret key.

3.1.4.14.3 Complex Types

None.

3.1.4.14.4 Simple Types

None.

3.1.4.14.5 Attributes

None.

3.1.4.14.6 Groups

None.

3.1.4.14.7 Attribute Groups

None.

3.1.4.15 GetCredentials

This operation is used to retrieve the credentials of the caller for the specified target application in the specified SSS partition, when the type of the specified target application is not **RestrictedIndividual** or **RestrictedGroup**.

```
<wsdl:operation name="GetCredentials" xmlns:wsdl="http://schemas.xmlsoap.org/wsdl/">
  <wsdl:input
    wsaw:Action="http://schemas.microsoft.com/sharepoint/2009/06/securestoreservice/ISecureStores
    erviceApplication/GetCredentials"
    message="tns3:ISecureStoreServiceApplication_GetCredentials_InputMessage"
    xmlns:wsaw="http://www.w3.org/2006/05/addressing/wsdl"/>
  <wsdl:output
    wsaw:Action="http://schemas.microsoft.com/sharepoint/2009/06/securestoreservice/ISecureStores
    erviceApplication/GetCredentialsResponse"
  </wsdl:output>
</wsdl:operation>
```

```

message="tns3:ISecureStoreServiceApplication_GetCredentials_OutputMessage"
xmlns:wsaw="http://www.w3.org/2006/05/addressing/wsdl"/>
  <wsdl:fault
wsaw:Action="http://schemas.microsoft.com/sharepoint/2009/06/securestoreservice/ISecureStoreServiceApplication/GetCredentialsArgumentNullExceptionFault" name="ArgumentNullExceptionFault"
message="tns3:ISecureStoreServiceApplication_GetCredentials_ArgumentNullExceptionFault_FaultMessage" xmlns:wsaw="http://www.w3.org/2006/05/addressing/wsdl"/>
  <wsdl:fault
wsaw:Action="http://schemas.microsoft.com/sharepoint/2009/06/securestoreservice/ISecureStoreServiceApplication/GetCredentialsSecureStoreServiceFaultFault"
name="SecureStoreServiceFaultFault"
message="tns3:ISecureStoreServiceApplication_GetCredentials_SecureStoreServiceFaultFault_FaultMessage" xmlns:wsaw="http://www.w3.org/2006/05/addressing/wsdl"/>
  <wsdl:fault
wsaw:Action="http://schemas.microsoft.com/sharepoint/2009/06/securestoreservice/ISecureStoreServiceApplication/GetCredentialsSecureStoreServiceCredentialsNotFoundFaultFault"
name="SecureStoreServiceCredentialsNotFoundFaultFault"
message="tns3:ISecureStoreServiceApplication_GetCredentials_SecureStoreServiceCredentialsNotFoundFaultFault_FaultMessage" xmlns:wsaw="http://www.w3.org/2006/05/addressing/wsdl"/>
  <wsdl:fault
wsaw:Action="http://schemas.microsoft.com/sharepoint/2009/06/securestoreservice/ISecureStoreServiceApplication/GetCredentialsSecureStoreServiceTargetApplicationNotFoundFaultFault"
name="SecureStoreServiceTargetApplicationNotFoundFaultFault"
message="tns3:ISecureStoreServiceApplication_GetCredentials_SecureStoreServiceTargetApplicationNotFoundFaultFault_FaultMessage" xmlns:wsaw="http://www.w3.org/2006/05/addressing/wsdl"/>
  <wsdl:fault
wsaw:Action="http://schemas.microsoft.com/sharepoint/2009/06/securestoreservice/ISecureStoreServiceApplication/GetCredentialsArgumentExceptionFault" name="ArgumentExceptionFault"
message="tns3:ISecureStoreServiceApplication_GetCredentials_ArgumentExceptionFault_FaultMessage" xmlns:wsaw="http://www.w3.org/2006/05/addressing/wsdl"/>
</wsdl:operation>

```

The protocol client sends an **ISecureStoreServiceApplication_GetCredentials_InputMessage** request message and the protocol server responds with an **ISecureStoreServiceApplication_GetCredentials_OutputMessage** response message.

If any one of the conditions in the following table is met, the protocol server MUST respond with a SOAP fault containing the corresponding error complex type, serialized as specified in section [2.2.2.1](#). If more than one error condition is encountered, the protocol server MUST respond with exactly one error complex type, determined in an implementation-specific manner.

Error Complex Type	Condition
ArgumentException	The length of the specified applicationId parameter is less than 1 or greater than 256.
SecureStoreServiceCredentialsNotFoundFault	The credentials are not found for the target application identified by the specified applicationId parameter.
SecureStoreServiceFault	The specified rawPartitionId parameter is NULL or an implementation-specific validation of rawPartitionId failed.
SecureStoreServiceFault	The protocol server does not have a master secret key.
SecureStoreServiceTargetApplicationNotFoundFault	The type of the specified target application in the specified SSS partition is either RestrictedIndividual or RestrictedGroup .

Error Complex Type	Condition
SecureStoreServiceTargetApplicationNotFoundFault	The target application specified by the applicationId parameter cannot be found in the SSS store.

3.1.4.15.1 Messages

The following table summarizes the set of WSDL message definitions that are specific to this operation.

Message	Description
ISecureStoreServiceApplication_GetCredentials_InputMessage	The request WSDL message for the GetCredentials WSDL operation.
ISecureStoreServiceApplication_GetCredentials_OutputMessage	The response WSDL message for the GetCredentials WSDL operation.

3.1.4.15.1.1 ISecureStoreServiceApplication_GetCredentials_InputMessage

The request WSDL message for the **GetCredentials** WSDL operation.

The SOAP action value is:

```
http://schemas.microsoft.com/sharepoint/2009/06/securestore/service/ISecureStoreServiceApplication/GetCredentials
```

The SOAP body contains the **GetCredentials** element.

3.1.4.15.1.2 ISecureStoreServiceApplication_GetCredentials_OutputMessage

The response WSDL message for the **GetCredentials** WSDL operation.

The SOAP body contains the **GetCredentialsResponse** element.

3.1.4.15.2 Elements

The following table summarizes the XML schema element definitions that are specific to this operation.

Element	Description
GetCredentials	The input data for the GetCredentials WSDL operation.
GetCredentialsResponse	The result data for the GetCredentials WSDL operation.

3.1.4.15.2.1 GetCredentials

The input data for the **GetCredentials** WSDL operation.

```
<xs:element name="GetCredentials" xmlns:xs="http://www.w3.org/2001/XMLSchema">
  <xs:complexType>
    <xs:sequence>
```

```
<xs:element xmlns:tns2="http://schemas.microsoft.com/2003/10/Serialization/"
minOccurs="0" name="rawPartitionId" type="tns2:guid"/>
  <xs:element minOccurs="0" name="applicationId" nillable="true" type="xs:string"/>
</xs:sequence>
</xs:complexType>
</xs:element>
```

rawPartitionId: A GUID that identifies the SSS partition of the target application.

applicationId: The name of the target application. It MUST be between 1 and 256 characters, inclusive, in length.

3.1.4.15.2.2 GetCredentialsResponse

The result data for the **GetCredentials** WSDL operation.

```
<xs:element name="GetCredentialsResponse" xmlns:xs="http://www.w3.org/2001/XMLSchema">
  <xs:complexType>
    <xs:sequence>
      <xs:element
xmlns:tns1="http://schemas.datacontract.org/2004/07/Microsoft.Office.SecureStoreService.Server"
minOccurs="0" name="GetCredentialsResult" nillable="true"
type="tns1:ArrayOfSerializableSecureStoreCredential"/>
    </xs:sequence>
  </xs:complexType>
</xs:element>
```

GetCredentialsResult: A list of credentials of the caller for the specified target application in the specified SSS partition.

3.1.4.15.3 Complex Types

None.

3.1.4.15.4 Simple Types

None.

3.1.4.15.5 Attributes

None.

3.1.4.15.6 Groups

None.

3.1.4.15.7 Attribute Groups

None.

3.1.4.16 GetRestrictedCredentials

This operation is used to retrieve the credentials of the caller for the specified target application in the specified SSS partition, when the type of the specified target application is either **RestrictedIndividual** or **RestrictedGroup**.

```
<wsdl:operation name="GetRestrictedCredentials"
xmlns:wsdl="http://schemas.xmlsoap.org/wsdl/">
  <wsdl:input
wsaw:Action="http://schemas.microsoft.com/sharepoint/2009/06/securestoresevice/ISecureStoreServiceApplication/GetRestrictedCredentials"
message="tns3:ISecureStoreServiceApplication_GetRestrictedCredentials_InputMessage"
xmlns:wsaw="http://www.w3.org/2006/05/addressing/wsdl"/>
  <wsdl:output
wsaw:Action="http://schemas.microsoft.com/sharepoint/2009/06/securestoresevice/ISecureStoreServiceApplication/GetRestrictedCredentialsResponse"
message="tns3:ISecureStoreServiceApplication_GetRestrictedCredentials_OutputMessage"
xmlns:wsaw="http://www.w3.org/2006/05/addressing/wsdl"/>
  <wsdl:fault
wsaw:Action="http://schemas.microsoft.com/sharepoint/2009/06/securestoresevice/ISecureStoreServiceApplication/GetRestrictedCredentialsArgumentNullExceptionFault"
name="ArgumentNullExceptionFault"
message="tns3:ISecureStoreServiceApplication_GetRestrictedCredentials_ArgumentNullExceptionFault_FaultMessage"
xmlns:wsaw="http://www.w3.org/2006/05/addressing/wsdl"/>
  <wsdl:fault
wsaw:Action="http://schemas.microsoft.com/sharepoint/2009/06/securestoresevice/ISecureStoreServiceApplication/GetRestrictedCredentialsSecureStoreServiceFaultFault"
name="SecureStoreServiceFaultFault"
message="tns3:ISecureStoreServiceApplication_GetRestrictedCredentials_SecureStoreServiceFaultFault_FaultMessage"
xmlns:wsaw="http://www.w3.org/2006/05/addressing/wsdl"/>
  <wsdl:fault
wsaw:Action="http://schemas.microsoft.com/sharepoint/2009/06/securestoresevice/ISecureStoreServiceApplication/GetRestrictedCredentialsSecureStoreServiceCredentialsNotFoundFaultFault"
name="SecureStoreServiceCredentialsNotFoundFaultFault"
message="tns3:ISecureStoreServiceApplication_GetRestrictedCredentials_SecureStoreServiceCredentialsNotFoundFaultFault_FaultMessage"
xmlns:wsaw="http://www.w3.org/2006/05/addressing/wsdl"/>
  <wsdl:fault
wsaw:Action="http://schemas.microsoft.com/sharepoint/2009/06/securestoresevice/ISecureStoreServiceApplication/GetRestrictedCredentialsSecureStoreServiceTargetApplicationNotFoundFaultFault"
name="SecureStoreServiceTargetApplicationNotFoundFaultFault"
message="tns3:ISecureStoreServiceApplication_GetRestrictedCredentials_SecureStoreServiceTargetApplicationNotFoundFaultFault_FaultMessage"
xmlns:wsaw="http://www.w3.org/2006/05/addressing/wsdl"/>
  <wsdl:fault
wsaw:Action="http://schemas.microsoft.com/sharepoint/2009/06/securestoresevice/ISecureStoreServiceApplication/GetRestrictedCredentialsArgumentExceptionFault"
name="ArgumentExceptionFault"
message="tns3:ISecureStoreServiceApplication_GetRestrictedCredentials_ArgumentExceptionFault_FaultMessage"
xmlns:wsaw="http://www.w3.org/2006/05/addressing/wsdl"/>
</wsdl:operation>
```

The protocol client sends an **ISecureStoreServiceApplication_GetRestrictedCredentials_InputMessage** request message and the protocol server responds with an **ISecureStoreServiceApplication_GetRestrictedCredentials_OutputMessage** response message.

If any one of the conditions in the following table is met, the protocol server **MUST** respond with a SOAP fault containing the corresponding error complex type, serialized as specified in section

[2.2.2.1](#). If more than one error condition is encountered, the protocol server MUST respond with exactly one error complex type, determined in an implementation-specific manner.

Error Complex Type	Condition
ArgumentException	The length of the specified applicationId parameter is 0 or greater than 256.
SecureStoreServiceCredentialsNotFoundFault	The credentials are not found for the target application identified by the specified applicationId parameter.
SecureStoreServiceFault	The specified rawPartitionId parameter is NULL or an implementation specific validation of rawPartitionId failed.
SecureStoreServiceFault	The protocol server does not have a master secret key.
SecureStoreServiceTargetApplicationNotFoundFault	The target application specified by the applicationId parameter cannot be found in the SSS store.

3.1.4.16.1 Messages

The following table summarizes the set of WSDL message definitions that are specific to this operation.

Message	Description
ISecureStoreServiceApplication_GetRestrictedCredentials_InputMessage	The request WSDL message for the GetRestrictedCredentials WSDL operation.
ISecureStoreServiceApplication_GetRestrictedCredentials_OutputMessage	The response WSDL message for the GetRestrictedCredentials WSDL operation.

3.1.4.16.1.1

ISecureStoreServiceApplication_GetRestrictedCredentials_InputMessage

The request WSDL message for the **GetRestrictedCredentials** WSDL operation.

The SOAP action value is:

```
http://schemas.microsoft.com/sharepoint/2009/06/securestoreservice/ISecureStoreServiceApplication/GetRestrictedCredentials
```

The SOAP body contains the **GetRestrictedCredentials** element.

3.1.4.16.1.2

ISecureStoreServiceApplication_GetRestrictedCredentials_OutputMessage

The response WSDL message for the **GetRestrictedCredentials** WSDL operation.

The SOAP body contains the **GetRestrictedCredentialsResponse** element.

3.1.4.16.2 Elements

The following table summarizes the XML schema element definitions that are specific to this operation.

Element	Description
GetRestrictedCredentials	The input data for the GetRestrictedCredentials WSDL operation.
GetRestrictedCredentialsResponse	The result data for the GetRestrictedCredentials WSDL operation.

3.1.4.16.2.1 GetRestrictedCredentials

The input data for the **GetRestrictedCredentials** WSDL operation.

```
<xs:element name="GetRestrictedCredentials" xmlns:xs="http://www.w3.org/2001/XMLSchema">
  <xs:complexType>
    <xs:sequence>
      <xs:element xmlns:tns2="http://schemas.microsoft.com/2003/10/Serialization/"
        minOccurs="0" name="rawPartitionId" type="tns2:guid"/>
      <xs:element minOccurs="0" name="applicationId" nillable="true" type="xs:string"/>
    </xs:sequence>
  </xs:complexType>
</xs:element>
```

rawPartitionId: A GUID that identifies the SSS partition of the target application.

applicationId: The name of the target application. It MUST be between 1 and 256 characters, inclusive, in length.

3.1.4.16.2.2 GetRestrictedCredentialsResponse

The result data for the **GetRestrictedCredentials** WSDL operation.

```
<xs:element name="GetRestrictedCredentialsResponse"
  xmlns:xs="http://www.w3.org/2001/XMLSchema">
  <xs:complexType>
    <xs:sequence>
      <xs:element
        xmlns:tns1="http://schemas.datacontract.org/2004/07/Microsoft.Office.Security.StoreService.Server"
        minOccurs="0" name="GetRestrictedCredentialsResult" nillable="true"
        type="tns1:ArrayOfSerializableSecureStoreCredential"/>
    </xs:sequence>
  </xs:complexType>
</xs:element>
```

GetRestrictedCredentialsResult: A list of credentials of the caller for the specified target application in the specified SSS partition.

3.1.4.16.3 Complex Types

None.

3.1.4.16.4 Simple Types

None.

3.1.4.16.5 Attributes

None.

3.1.4.16.6 Groups

None.

3.1.4.16.7 Attribute Groups

None.

3.1.4.17 GetUserApplication

This operation is used to retrieve target application for the specified target application name that can be accessed by the caller in the specified SSS partition. To retrieve a target application the specified target application MUST be an individual target application or if the target application is a group target application, the caller MUST be a member of the group target application.

```
<wsdl:operation name="GetUserApplication" xmlns:wsdl="http://schemas.xmlsoap.org/wsdl/">
  <wsdl:input
    wsaw:Action="http://schemas.microsoft.com/sharepoint/2009/06/securestoresevice/ISecureStoreServiceApplication/GetUserApplication"
    message="tns3:ISecureStoreServiceApplication_GetUserApplication_InputMessage"
    xmlns:wsaw="http://www.w3.org/2006/05/addressing/wsdl"/>
  <wsdl:output
    wsaw:Action="http://schemas.microsoft.com/sharepoint/2009/06/securestoresevice/ISecureStoreServiceApplication/GetUserApplicationResponse"
    message="tns3:ISecureStoreServiceApplication_GetUserApplication_OutputMessage"
    xmlns:wsaw="http://www.w3.org/2006/05/addressing/wsdl"/>
  <wsdl:fault
    wsaw:Action="http://schemas.microsoft.com/sharepoint/2009/06/securestoresevice/ISecureStoreServiceApplication/GetUserApplicationArgumentNullExceptionFault"
    name="ArgumentNullExceptionFault"
    message="tns3:ISecureStoreServiceApplication_GetUserApplication_ArgumentNullExceptionFault_FaultMessage"
    xmlns:wsaw="http://www.w3.org/2006/05/addressing/wsdl"/>
  <wsdl:fault
    wsaw:Action="http://schemas.microsoft.com/sharepoint/2009/06/securestoresevice/ISecureStoreServiceApplication/GetUserApplicationSecureStoreServiceFaultFault"
    name="SecureStoreServiceFaultFault"
    message="tns3:ISecureStoreServiceApplication_GetUserApplication_SecureStoreServiceFaultFault_FaultMessage"
    xmlns:wsaw="http://www.w3.org/2006/05/addressing/wsdl"/>
  <wsdl:fault
    wsaw:Action="http://schemas.microsoft.com/sharepoint/2009/06/securestoresevice/ISecureStoreServiceApplication/GetUserApplicationArgumentExceptionFault"
    name="ArgumentExceptionFault"
    message="tns3:ISecureStoreServiceApplication_GetUserApplication_ArgumentExceptionFault_FaultMessage"
    xmlns:wsaw="http://www.w3.org/2006/05/addressing/wsdl"/>
  <wsdl:fault
    wsaw:Action="http://schemas.microsoft.com/sharepoint/2009/06/securestoresevice/ISecureStoreServiceApplication/GetUserApplicationSecureStoreServiceTargetApplicationNotFoundFaultFault"
    name="SecureStoreServiceTargetApplicationNotFoundFaultFault"
    message="tns3:ISecureStoreServiceApplication_GetUserApplication_SecureStoreServiceTargetApplicationNotFoundFaultFault_FaultMessage"
    xmlns:wsaw="http://www.w3.org/2006/05/addressing/wsdl"/>
</wsdl:operation>
```

The protocol client sends an **ISecureStoreServiceApplication_GetUserApplication_InputMessage** request message and the protocol server MUST respond with an **ISecureStoreServiceApplication_GetUserApplication_OutputMessage** response message.

If any one of the conditions in the following table is met, the protocol server MUST respond with a SOAP fault containing the corresponding error complex type, serialized as specified in section [2.2.2.1](#). If more than one error condition is encountered, the protocol server MUST respond with exactly one error complex type, determined in an implementation-specific manner.

Error Complex Type	Condition
ArgumentException	The length of the <i>applicationId</i> parameter is 0 or greater than 256.
SecureStoreServiceFault	The protocol server does not have a master secret key.
SecureStoreServiceFault	The specified <i>rawPartitionId</i> parameter is NULL or an implementation specific validation of <i>rawPartitionId</i> failed <25> .
SecureStoreServiceTargetApplicationNotFoundFault	The target application identified by the <i>applicationId</i> parameter does not exist in the specified SSS partition.

3.1.4.17.1 Messages

The following table summarizes the set of WSDL message definitions that are specific to this operation.

Message	Description
ISecureStoreServiceApplication_GetUserApplication_InputMessage	The request WSDL message for the GetUserApplication WSDL operation.
ISecureStoreServiceApplication_GetUserApplication_OutputMessage	The response WSDL message for the GetUserApplication WSDL operation.

3.1.4.17.1.1 ISecureStoreServiceApplication_GetUserApplication_InputMessage

The request WSDL message for the **GetUserApplication** WSDL operation.

The SOAP action value is:

```
http://schemas.microsoft.com/sharepoint/2009/06/securestoreservice/ISecureStoreServiceApplication/GetUserApplication
```

The SOAP body contains the **GetUserApplication** element.

3.1.4.17.1.2 ISecureStoreServiceApplication_GetUserApplication_OutputMessage

The response WSDL message for the **GetUserApplication** WSDL operation.

The SOAP body contains the **GetUserApplicationResponse** element.

3.1.4.17.2 Elements

The following table summarizes the XML schema element definitions that are specific to this operation.

Element	Description
GetUserApplication	The input data for the GetUserApplication WSDL operation.
GetUserApplicationResponse	The result data for the GetUserApplication WSDL operation.

3.1.4.17.2.1 GetUserApplication

The input data for the **GetUserApplication** WSDL operation.

```
<xs:element name="GetUserApplication" xmlns:xs="http://www.w3.org/2001/XMLSchema">
  <xs:complexType>
    <xs:sequence>
      <xs:element xmlns:tns2="http://schemas.microsoft.com/2003/10/Serialization/"
        minOccurs="0" name="rawPartitionId" type="tns2:guid"/>
      <xs:element minOccurs="0" name="applicationId" nillable="true" type="xs:string"/>
    </xs:sequence>
  </xs:complexType>
</xs:element>
```

rawPartitionId: A GUID that identifies the SSS partition of the target application.

applicationId: The name of the target application. It MUST be between 1 and 256 characters, inclusive, in length.

3.1.4.17.2.2 GetUserApplicationResponse

The result data for the **GetUserApplication** WSDL operation.

```
<xs:element name="GetUserApplicationResponse" xmlns:xs="http://www.w3.org/2001/XMLSchema">
  <xs:complexType>
    <xs:sequence>
      <xs:element
        xmlns:tns1="http://schemas.datacontract.org/2004/07/Microsoft.Office.SecureStoreService.Server"
        minOccurs="0" name="GetUserApplicationResult" nillable="true"
        type="tns1:TargetApplication"/>
    </xs:sequence>
  </xs:complexType>
</xs:element>
```

GetUserApplicationResult: target application information for specified **applicationId** parameter that can be accessed by the caller in the specified SSS partition.

3.1.4.17.3 Complex Types

None.

3.1.4.17.4 Simple Types

None.

3.1.4.17.5 Attributes

None.

3.1.4.17.6 Groups

None.

3.1.4.17.7 Attribute Groups

None.

3.1.4.18 GetUserApplicationFields

This operation is used to retrieve all the target application fields for the specified target application name that can be accessed by the caller in the SSS partition. To retrieve the target application fields the specified target application MUST be an individual target application or if the target application is a group target application, the caller MUST be a member of the group target application.

```
<wsdl:operation name="GetUserApplicationFields"
xmlns:wsdl="http://schemas.xmlsoap.org/wsdl/">
  <wsdl:input
wsaw:Action="http://schemas.microsoft.com/sharepoint/2009/06/securestoreservice/ISecureStores
erviceApplication/GetUserApplicationFields"
message="tns3:ISecureStoreServiceApplication_GetUserApplicationFields_InputMessage"
xmlns:wsaw="http://www.w3.org/2006/05/addressing/wsdl"/>
  <wsdl:output
wsaw:Action="http://schemas.microsoft.com/sharepoint/2009/06/securestoreservice/ISecureStores
erviceApplication/GetUserApplicationFieldsResponse"
message="tns3:ISecureStoreServiceApplication_GetUserApplicationFields_OutputMessage"
xmlns:wsaw="http://www.w3.org/2006/05/addressing/wsdl"/>
  <wsdl:fault
wsaw:Action="http://schemas.microsoft.com/sharepoint/2009/06/securestoreservice/ISecureStores
erviceApplication/GetUserApplicationFieldsSecureStoreServiceFaultFault"
name="SecureStoreServiceFaultFault"
message="tns3:ISecureStoreServiceApplication_GetUserApplicationFields_SecureStoreServiceFault
Fault_FaultMessage" xmlns:wsaw="http://www.w3.org/2006/05/addressing/wsdl"/>
  <wsdl:fault
wsaw:Action="http://schemas.microsoft.com/sharepoint/2009/06/securestoreservice/ISecureStores
erviceApplication/GetUserApplicationFieldsArgumentNullExceptionFault"
name="ArgumentNullExceptionFault"
message="tns3:ISecureStoreServiceApplication_GetUserApplicationFields_ArgumentNullExceptionFa
ult_FaultMessage" xmlns:wsaw="http://www.w3.org/2006/05/addressing/wsdl"/>
  <wsdl:fault
wsaw:Action="http://schemas.microsoft.com/sharepoint/2009/06/securestoreservice/ISecureStores
erviceApplication/GetUserApplicationFieldsSecureStoreServiceTargetApplicationNotFoundFaultFau
lt" name="SecureStoreServiceTargetApplicationNotFoundFaultFault"
message="tns3:ISecureStoreServiceApplication_GetUserApplicationFields_SecureStoreServiceTarge
tApplicationNotFoundFaultFault_FaultMessage"
xmlns:wsaw="http://www.w3.org/2006/05/addressing/wsdl"/>
  <wsdl:fault
wsaw:Action="http://schemas.microsoft.com/sharepoint/2009/06/securestoreservice/ISecureStores
erviceApplication/GetUserApplicationFieldsArgumentExceptionFault"
name="ArgumentExceptionFault"
message="tns3:ISecureStoreServiceApplication_GetUserApplicationFields_ArgumentExceptionFault_
FaultMessage" xmlns:wsaw="http://www.w3.org/2006/05/addressing/wsdl"/>
```

</wsdl:operation>

The protocol client sends an **ISecureStoreServiceApplication_GetUserApplicationFields_InputMessage** request message and the protocol server MUST respond with an **ISecureStoreServiceApplication_GetUserApplicationFields_OutputMessage** response message.

If any one of the conditions in the following table is met, the protocol server MUST respond with a SOAP fault containing the corresponding error complex type, serialized as specified in section [2.2.2.1](#). If more than one error condition is encountered, the protocol server MUST respond with exactly one error complex type, determined in an implementation-specific manner.

Error Complex Type	Condition
ArgumentException	The length of the specified <i>applicationId</i> parameter is 0 or greater than 256.
SecureStoreServiceFault	The protocol server does not have a master secret key.
SecureStoreServiceFault	The specified <i>rawPartitionId</i> parameter is NULL or an implementation specific validation of <i>rawPartitionId</i> failed <26> .
SecureStoreServiceTargetApplicationNotFoundFault	The target application identified by the <i>applicationId</i> parameter does not exist in the specified SSS partition.

3.1.4.18.1 Messages

The following table summarizes the set of WSDL message definitions that are specific to this operation.

Message	Description
ISecureStoreServiceApplication_GetUserApplicationFields_InputMessage	The request WSDL message for the GetUserApplicationFields WSDL operation.
ISecureStoreServiceApplication_GetUserApplicationFields_OutputMessage	The response WSDL message for the GetUserApplicationFields WSDL operation.

3.1.4.18.1.1

ISecureStoreServiceApplication_GetUserApplicationFields_InputMessage

The request WSDL message for the **GetUserApplicationFields** WSDL operation.

The SOAP action value is:

The SOAP body contains the **GetUserApplicationFields** element.

3.1.4.18.1.2

ISecureStoreServiceApplication_GetUserApplicationFields_OutputMessage

The response WSDL message for the **GetUserApplicationFields** WSDL operation.

The SOAP body contains the **GetUserApplicationFieldsResponse** element.

3.1.4.18.2 Elements

The following table summarizes the XML schema element definitions that are specific to this operation.

Element	Description
GetUserApplicationFields	The input data for the GetUserApplicationFields WSDL operation.
GetUserApplicationFieldsResponse	The result data for the GetUserApplicationFields WSDL operation.

3.1.4.18.2.1 GetUserApplicationFields

The input data for the **GetUserApplicationFields** WSDL operation.

```
<xs:element name="GetUserApplicationFields" xmlns:xs="http://www.w3.org/2001/XMLSchema">  
  <xs:complexType>  
    <xs:sequence>  
      <xs:element xmlns:tns2="http://schemas.microsoft.com/2003/10/Serialization/"  
minOccurs="0" name="rawPartitionId" type="tns2:guid"/>  
      <xs:element minOccurs="0" name="applicationId" nillable="true" type="xs:string"/>  
    </xs:sequence>  
  </xs:complexType>  
</xs:element>
```

rawPartitionId: A GUID that identifies the SSS partition of the target application.

applicationId: The name of the target application. It MUST be between 1 and 256 characters, inclusive, in length.

3.1.4.18.2.2 GetUserApplicationFieldsResponse

The result data for the **GetUserApplicationFields** WSDL operation.

```
<xs:element name="GetUserApplicationFieldsResponse"  
xmlns:xs="http://www.w3.org/2001/XMLSchema">  
  <xs:complexType>  
    <xs:sequence>  
      <xs:element  
xmlns:tns1="http://schemas.datacontract.org/2004/07/Microsoft.Office.SecureStoreService.Serve  
r" minOccurs="0" name="GetUserApplicationFieldsResult" nillable="true"  
type="tns1:ArrayOfTargetApplicationField"/>  
    </xs:sequence>  
  </xs:complexType>  
</xs:element>
```

```
</xs:sequence>
</xs:complexType>
</xs:element>
```

GetUserApplicationFieldsResult: The list of target application fields for the specified target application that can be accessed by the caller.

3.1.4.18.3 Complex Types

None.

3.1.4.18.4 Simple Types

None.

3.1.4.18.5 Attributes

None.

3.1.4.18.6 Groups

None.

3.1.4.18.7 Attribute Groups

None.

3.1.4.19 GetUserApplications

This operation is used to retrieve the information for all the target applications that can be accessed by the caller in the specified SSS partition. The target applications that can be accessed by the caller MUST include all the group target applications in the specified SSS partition where the caller is a member of the group target application and all the individual target applications in the specified SSS partition.

```
<wsdl:operation name="GetUserApplications" xmlns:wsdl="http://schemas.xmlsoap.org/wsdl/">
  <wsdl:input
    wsaw:Action="http://schemas.microsoft.com/sharepoint/2009/06/securestoreservice/ISecureStores
    erviceApplication/GetUserApplications"
    message="tns3:ISecureStoreServiceApplication_GetUserApplications_InputMessage"
    xmlns:wsaw="http://www.w3.org/2006/05/addressing/wsdl"/>
  <wsdl:output
    wsaw:Action="http://schemas.microsoft.com/sharepoint/2009/06/securestoreservice/ISecureStores
    erviceApplication/GetUserApplicationsResponse"
    message="tns3:ISecureStoreServiceApplication_GetUserApplications_OutputMessage"
    xmlns:wsaw="http://www.w3.org/2006/05/addressing/wsdl"/>
  <wsdl:fault
    wsaw:Action="http://schemas.microsoft.com/sharepoint/2009/06/securestoreservice/ISecureStores
    erviceApplication/GetUserApplicationsSecureStoreServiceFaultFault"
    name="SecureStoreServiceFaultFault"
    message="tns3:ISecureStoreServiceApplication_GetUserApplications_SecureStoreServiceFaultFault
    _FaultMessage" xmlns:wsaw="http://www.w3.org/2006/05/addressing/wsdl"/>
</wsdl:operation>
```

The protocol client sends an **ISecureStoreServiceApplication_GetUserApplications_InputMessage** request message and the protocol server MUST respond with an **ISecureStoreServiceApplication_GetUserApplications_OutputMessage** response message.

If any one of the conditions in the following table is met, the protocol server MUST respond with a SOAP fault containing the corresponding error complex type, serialized as specified in section [2.2.2.1](#). If more than one error condition is encountered, the protocol server MUST respond with exactly one error complex type, determined in an implementation-specific manner.

Error Complex Type	Condition
SecureStoreServiceFault	The protocol server does not have a master secret key.
SecureStoreServiceFault	The specified rawPartitionId parameter is NULL or an implementation specific validation of rawPartitionId failed.

3.1.4.19.1 Messages

The following table summarizes the set of WSDL message definitions that are specific to this operation.

Message	Description
ISecureStoreServiceApplication_GetUserApplications_InputMessage	The request WSDL message for the GetUserApplications WSDL operation.
ISecureStoreServiceApplication_GetUserApplications_OutputMessage	The response WSDL message for the GetUserApplications WSDL operation.

3.1.4.19.1.1 ISecureStoreServiceApplication_GetUserApplications_InputMessage

The request WSDL message for the **GetUserApplications** WSDL operation.

The SOAP action value is:

```
http://schemas.microsoft.com/sharepoint/2009/06/securestoreservice/ISecureStoreServiceApplication/GetUserApplications
```

The SOAP body contains the **GetUserApplications** element.

3.1.4.19.1.2 ISecureStoreServiceApplication_GetUserApplications_OutputMessage

The response WSDL message for the **GetUserApplications** WSDL operation.

The SOAP body contains the **GetUserApplicationsResponse** element.

3.1.4.19.2 Elements

The following table summarizes the XML schema element definitions that are specific to this operation.

Element	Description
GetUserApplications	The input data for the GetUserApplications WSDL operation.
GetUserApplicationsResponse	The result data for the GetUserApplications WSDL operation.

3.1.4.19.2.1 GetUserApplications

The input data for the **GetUserApplications** WSDL operation.

```
<xs:element name="GetUserApplications" xmlns:xs="http://www.w3.org/2001/XMLSchema">
  <xs:complexType>
    <xs:sequence>
      <xs:element xmlns:tns2="http://schemas.microsoft.com/2003/10/Serialization/"
        minOccurs="0" name="rawPartitionId" type="tns2:guid"/>
    </xs:sequence>
  </xs:complexType>
</xs:element>
```

rawPartitionId: A GUID that identifies the SSS partition.

3.1.4.19.2.2 GetUserApplicationsResponse

The result data for the **GetUserApplications** WSDL operation.

```
<xs:element name="GetUserApplicationsResponse" xmlns:xs="http://www.w3.org/2001/XMLSchema">
  <xs:complexType>
    <xs:sequence>
      <xs:element
        xmlns:tns1="http://schemas.datacontract.org/2004/07/Microsoft.Office.SecureStoreService.Server"
        minOccurs="0" name="GetUserApplicationsResult" nillable="true"
        type="tns1:ArrayOfTargetApplication"/>
    </xs:sequence>
  </xs:complexType>
</xs:element>
```

GetUserApplicationsResult: The list of all the target applications returned that can be accessed by the caller.

3.1.4.19.3 Complex Types

None.

3.1.4.19.4 Simple Types

None.

3.1.4.19.5 Attributes

None.

3.1.4.19.6 Groups

None.

3.1.4.19.7 Attribute Groups

None.

3.1.4.20 IsMasterSecretKeyPopulated

This operation is used to determine whether the master secret key exists in the SSS store.

```
<wsdl:operation name="IsMasterSecretKeyPopulated"
xmlns:wsdl="http://schemas.xmlsoap.org/wsdl/">
  <wsdl:input
wsaw:Action="http://schemas.microsoft.com/sharepoint/2009/06/securestoreservice/ISecureStoreServiceApplication/IsMasterSecretKeyPopulated"
message="tns3:ISecureStoreServiceApplication_IsMasterSecretKeyPopulated_InputMessage"
xmlns:wsaw="http://www.w3.org/2006/05/addressing/wsdl"/>
  <wsdl:output
wsaw:Action="http://schemas.microsoft.com/sharepoint/2009/06/securestoreservice/ISecureStoreServiceApplication/IsMasterSecretKeyPopulatedResponse"
message="tns3:ISecureStoreServiceApplication_IsMasterSecretKeyPopulated_OutputMessage"
xmlns:wsaw="http://www.w3.org/2006/05/addressing/wsdl"/>
</wsdl:operation>
```

3.1.4.20.1 Messages

The following table summarizes the set of WSDL message definitions that are specific to this operation.

Message	Description
ISecureStoreServiceApplication_IsMasterSecretKeyPopulated_InputMessage	The request WSDL message for the IsMasterSecretKeyPopulated WSDL operation.
ISecureStoreServiceApplication_IsMasterSecretKeyPopulated_OutputMessage	The response WSDL message for the IsMasterSecretKeyPopulated WSDL operation.

3.1.4.20.1.1

ISecureStoreServiceApplication_IsMasterSecretKeyPopulated_InputMessage

The request WSDL message for the **IsMasterSecretKeyPopulated** WSDL operation.

The SOAP action value is:

```
http://schemas.microsoft.com/sharepoint/2009/06/securestoreservice/ISecureStoreServiceApplication/IsMasterSecretKeyPopulated
```

The SOAP body contains the **IsMasterSecretKeyPopulated** element.

3.1.4.20.1.2

ISecureStoreServiceApplication_IsMasterSecretKeyPopulated_OutputMessage

The response WSDL message for the **IsMasterSecretKeyPopulated** WSDL operation.

The SOAP body contains the **IsMasterSecretKeyPopulatedResponse** element.

3.1.4.20.2 Elements

The following table summarizes the XML schema element definitions that are specific to this operation.

Element	Description
IsMasterSecretKeyPopulated	The input data for the IsMasterSecretKeyPopulated WSDL operation.
IsMasterSecretKeyPopulatedResponse	The result data for the IsMasterSecretKeyPopulated WSDL operation.

3.1.4.20.2.1 IsMasterSecretKeyPopulated

The input data for the **IsMasterSecretKeyPopulated** WSDL operation.

```
<xs:element name="IsMasterSecretKeyPopulated" xmlns:xs="http://www.w3.org/2001/XMLSchema">
  <xs:complexType>
    <xs:sequence/>
  </xs:complexType>
</xs:element>
```

3.1.4.20.2.2 IsMasterSecretKeyPopulatedResponse

The result data for the **IsMasterSecretKeyPopulated** WSDL operation.

```
<xs:element name="IsMasterSecretKeyPopulatedResponse"
  xmlns:xs="http://www.w3.org/2001/XMLSchema">
  <xs:complexType>
    <xs:sequence>
      <xs:element minOccurs="0" name="IsMasterSecretKeyPopulatedResult" type="xs:boolean"/>
    </xs:sequence>
  </xs:complexType>
</xs:element>
```

IsMasterSecretKeyPopulatedResult: The result data for an IsMasterSecretKeyPopulated operation. If the master secret key is stored in SSS store, the server MUST set this element's value to true. Otherwise, the server MUST set this element's value to false.

3.1.4.20.3 Complex Types

None.

3.1.4.20.4 Simple Types

None.

3.1.4.20.5 Attributes

None.

3.1.4.20.6 Groups

None.

3.1.4.20.7 Attribute Groups

None.

3.1.4.21 IssueTicket

This operation is used to issue a SSS ticket to represent the calling SSS user in the specified SSS partition. The issued SSS ticket is then stored in the SSS store to be redeemed at a later time by another SSS user with a RedeemTicket request, as specified in section [3.1.4.22](#), to retrieve the credentials associated with the original SSS user represented by the SSS ticket.

```
<wsdl:operation name="IssueTicket" xmlns:wsdl="http://schemas.xmlsoap.org/wsdl/">
  <wsdl:input
    wsaw:Action="http://schemas.microsoft.com/sharepoint/2009/06/securestoresevice/ISecureStoreServiceApplication/IssueTicket"
    message="tns3:ISecureStoreServiceApplication_IssueTicket_InputMessage"
    xmlns:wsaw="http://www.w3.org/2006/05/addressing/wsdl"/>
  <wsdl:output
    wsaw:Action="http://schemas.microsoft.com/sharepoint/2009/06/securestoresevice/ISecureStoreServiceApplication/IssueTicketResponse"
    message="tns3:ISecureStoreServiceApplication_IssueTicket_OutputMessage"
    xmlns:wsaw="http://www.w3.org/2006/05/addressing/wsdl"/>
  <wsdl:fault
    wsaw:Action="http://schemas.microsoft.com/sharepoint/2009/06/securestoresevice/ISecureStoreServiceApplication/IssueTicketSecureStoreServiceFaultFault"
    name="SecureStoreServiceFaultFault"
    message="tns3:ISecureStoreServiceApplication_IssueTicket_SecureStoreServiceFaultFault_FaultMessage"
    xmlns:wsaw="http://www.w3.org/2006/05/addressing/wsdl"/>
</wsdl:operation>
```

The protocol client sends an **ISecureStoreServiceApplication_IssueTicket_InputMessage** request message and the protocol server responds with an **ISecureStoreServiceApplication_IssueTicket_OutputMessage** response message.

If any one of the conditions in the following table is met, the protocol server MUST respond with a SOAP fault containing the corresponding error complex type, serialized as specified in section [2.2.2.1](#). If more than one error condition is encountered, the protocol server MUST respond with exactly one error complex type, determined in an implementation-specific manner.

Error Complex Type	Condition
SecureStoreServiceFault	The protocol server does not have a master secret key.
SecureStoreServiceFault	The specified rawPartitionId parameter is NULL or an implementation specific validation of rawPartitionId failed.
SecureStoreServiceFault	The security principle in whose context the protocol client is operating in is not authorized to request a SSS ticket from the SSS store.

3.1.4.21.1 Messages

The following table summarizes the set of WSDL message definitions that are specific to this operation.

Message	Description
ISecureStoreServiceApplication_IssueTicket_InputMessage	The request WSDL message for the IssueTicket WSDL operation.
ISecureStoreServiceApplication_IssueTicket_OutputMessage	The response WSDL message for the IssueTicket WSDL operation.

3.1.4.21.1.1 ISecureStoreServiceApplication_IssueTicket_InputMessage

The request WSDL message for the **IssueTicket** WSDL operation.

The SOAP action value is:

```
http://schemas.microsoft.com/sharepoint/2009/06/securestoreservice/ISecureStoreServiceApplication/IssueTicket
```

The SOAP body contains the **IssueTicket** element.

3.1.4.21.1.2 ISecureStoreServiceApplication_IssueTicket_OutputMessage

The response WSDL message for the **IssueTicket** WSDL operation.

The SOAP body contains the **IssueTicketResponse** element.

3.1.4.21.2 Elements

The following table summarizes the XML schema element definitions that are specific to this operation.

Element	Description
IssueTicket	The input data for the IssueTicket WSDL operation.
IssueTicketResponse	The result data for the IssueTicket WSDL operation.

3.1.4.21.2.1 IssueTicket

The input data for the **IssueTicket** WSDL operation.

```
<xs:element name="IssueTicket" xmlns:xs="http://www.w3.org/2001/XMLSchema">
  <xs:complexType>
    <xs:sequence>
      <xs:element xmlns:tns2="http://schemas.microsoft.com/2003/10/Serialization/"
        minOccurs="0" name="rawPartitionId" type="tns2:guid"/>
    </xs:sequence>
  </xs:complexType>
</xs:element>
```

rawPartitionId: A GUID that identifies the SSS partition of the SSS ticket is to be issued.

3.1.4.21.2.2 IssueTicketResponse

The result data for the **IssueTicket** WSDL operation.

```

<xs:element name="IssueTicketResponse" xmlns:xs="http://www.w3.org/2001/XMLSchema">
  <xs:complexType>
    <xs:sequence>
      <xs:element minOccurs="0" name="IssueTicketResult" nillable="true" type="xs:string"/>
    </xs:sequence>
  </xs:complexType>
</xs:element>

```

IssueTicketResult: A **base64** encoded string that identifies the SSS ticket.

3.1.4.21.3 Complex Types

None.

3.1.4.21.4 Simple Types

None.

3.1.4.21.5 Attributes

None.

3.1.4.21.6 Groups

None.

3.1.4.21.7 Attribute Groups

None.

3.1.4.22 RedeemTicket

This operation is used to redeem a SSS ticket issued by a previous IssueTicket request, as specified in section [3.1.4.21](#), to retrieve the set of credentials associated with the SSS user represented by the specified SSS ticket for the specified target application in the specified SSS partition from the SSS store.

```

<wsdl:operation name="RedeemTicket" xmlns:wsdl="http://schemas.xmlsoap.org/wsdl/">
  <wsdl:input
    wsaw:Action="http://schemas.microsoft.com/sharepoint/2009/06/securestoreservice/ISecureStoreServiceApplication/RedeemTicket"
    message="tns3:ISecureStoreServiceApplication_RedeemTicket_InputMessage"
    xmlns:wsaw="http://www.w3.org/2006/05/addressing/wsdl"/>
  <wsdl:output
    wsaw:Action="http://schemas.microsoft.com/sharepoint/2009/06/securestoreservice/ISecureStoreServiceApplication/RedeemTicketResponse"
    message="tns3:ISecureStoreServiceApplication_RedeemTicket_OutputMessage"
    xmlns:wsaw="http://www.w3.org/2006/05/addressing/wsdl"/>
  <wsdl:fault
    wsaw:Action="http://schemas.microsoft.com/sharepoint/2009/06/securestoreservice/ISecureStoreServiceApplication/RedeemTicketArgumentExceptionFault" name="ArgumentExceptionFault"
    message="tns3:ISecureStoreServiceApplication_RedeemTicket_ArgumentExceptionFault_FaultMessage"
    xmlns:wsaw="http://www.w3.org/2006/05/addressing/wsdl"/>
  <wsdl:fault
    wsaw:Action="http://schemas.microsoft.com/sharepoint/2009/06/securestoreservice/ISecureStoreServiceApplication/RedeemTicketSecureStoreServiceFaultFault"

```

```

name="SecureStoreServiceFaultFault"
message="tns3:ISecureStoreServiceApplication_RedeemTicket_SecureStoreServiceFaultFault_FaultM
essage" xmlns:wsaw="http://www.w3.org/2006/05/addressing/wsdl"/>
  <wsdl:fault
wsaw:Action="http://schemas.microsoft.com/sharepoint/2009/06/securestoreservice/ISecureStores
erviceApplication/RedeemTicketSecureStoreServiceCredentialsNotFoundFaultFault"
name="SecureStoreServiceCredentialsNotFoundFaultFault"
message="tns3:ISecureStoreServiceApplication_RedeemTicket_SecureStoreServiceCredentialsNotFou
ndFaultFault_FaultMessage" xmlns:wsaw="http://www.w3.org/2006/05/addressing/wsdl"/>
  <wsdl:fault
wsaw:Action="http://schemas.microsoft.com/sharepoint/2009/06/securestoreservice/ISecureStores
erviceApplication/RedeemTicketSecureStoreServiceTargetApplicationNotFoundFaultFault"
name="SecureStoreServiceTargetApplicationNotFoundFaultFault"
message="tns3:ISecureStoreServiceApplication_RedeemTicket_SecureStoreServiceTargetApplication
NotFoundFaultFault_FaultMessage" xmlns:wsaw="http://www.w3.org/2006/05/addressing/wsdl"/>
  <wsdl:fault
wsaw:Action="http://schemas.microsoft.com/sharepoint/2009/06/securestoreservice/ISecureStores
erviceApplication/RedeemTicketArgumentNullExceptionFault" name="ArgumentNullExceptionFault"
message="tns3:ISecureStoreServiceApplication_RedeemTicket_ArgumentNullExceptionFault_FaultMes
sage" xmlns:wsaw="http://www.w3.org/2006/05/addressing/wsdl"/>
</wsdl:operation>

```

The protocol client sends an **ISecureStoreServiceApplication_RedeemTicket_InputMessage** request message and the protocol server responds with an **ISecureStoreServiceApplication_RedeemTicket_OutputMessage** response message.

If any one of the conditions in the following table is met, the protocol server MUST respond with a SOAP fault containing the corresponding error complex type, serialized as specified in section [2.2.2.1](#). If more than one error condition is encountered, the protocol server MUST respond with exactly one error complex type, determined in an implementation-specific manner.

Error Complex Type	Condition
ArgumentException	The length of the specified applicationId parameter is 0 or greater than 256.
SecureStoreServiceCredentialsNotFoundFault	The credentials cannot be found for the target application identified by the specified applicationId parameter for the SSS user represented by the SSS ticket identified by the specified base64EncodedTicket parameter.
SecureStoreServiceFault	The protocol server does not have a master secret key.
SecureStoreServiceFault	The specified rawPartitionId parameter is NULL or an implementation specific validation of rawPartitionId failed.
SecureStoreServiceFault	The target application specified by the applicationId parameter is not a target application with ticketing.
SecureStoreServiceFault	The format of the base64EncodedTicket parameter is incorrect.
SecureStoreServiceFault	The SSS ticket specified by the base64EncodedTicket parameter cannot be found in the SSS store.

Error Complex Type	Condition
SecureStoreServiceFault	The security principal (2) in whose context the protocol client is operating in is not a member of the specified target application's ticket redeemer group.
SecureStoreServiceTargetApplicationNotFoundFault	The target application specified by the applicationId parameter cannot be found in the SSS store.

3.1.4.22.1 Messages

The following table summarizes the set of WSDL message definitions that are specific to this operation.

Message	Description
ISecureStoreServiceApplication_RedeemTicket_InputMessage	The request WSDL message for the RedeemTicket WSDL operation.
ISecureStoreServiceApplication_RedeemTicket_OutputMessage	The response WSDL message for the RedeemTicket WSDL operation.

3.1.4.22.1.1 ISecureStoreServiceApplication_RedeemTicket_InputMessage

The request WSDL message for the **RedeemTicket** WSDL operation.

The SOAP action value is:

```
http://schemas.microsoft.com/sharepoint/2009/06/securestoreservice/ISecureStoreServiceApplication/RedeemTicket
```

The SOAP body contains the **RedeemTicket** element.

3.1.4.22.1.2 ISecureStoreServiceApplication_RedeemTicket_OutputMessage

The response WSDL message for the **RedeemTicket** WSDL operation.

The SOAP body contains the **RedeemTicketResponse** element.

3.1.4.22.2 Elements

The following table summarizes the XML schema element definitions that are specific to this operation.

Element	Description
RedeemTicket	The input data for the RedeemTicket WSDL operation.
RedeemTicketResponse	The result data for the RedeemTicket WSDL operation.

3.1.4.22.2.1 RedeemTicket

The input data for the **RedeemTicket** WSDL operation.

```

<xs:element name="RedeemTicket" xmlns:xs="http://www.w3.org/2001/XMLSchema">
  <xs:complexType>
    <xs:sequence>
      <xs:element xmlns:tns2="http://schemas.microsoft.com/2003/10/Serialization/"
minOccurs="0" name="rawPartitionId" type="tns2:guid"/>
      <xs:element minOccurs="0" name="applicationId" nillable="true" type="xs:string"/>
      <xs:element minOccurs="0" name="base64EncodedTicket" nillable="true" type="xs:string"/>
    </xs:sequence>
  </xs:complexType>
</xs:element>

```

rawPartitionId: A GUID that identifies the SSS partition of the target application.

applicationId: The name of the target application. It MUST be between 1 and 256 characters, inclusive, in length.

base64EncodedTicket: A base64 encoded string that identifies the SSS ticket to be redeemed.

3.1.4.22.2 RedeemTicketResponse

The result data for the **RedeemTicket** WSDL operation.

```

<xs:element name="RedeemTicketResponse" xmlns:xs="http://www.w3.org/2001/XMLSchema">
  <xs:complexType>
    <xs:sequence>
      <xs:element
xmlns:tns1="http://schemas.datacontract.org/2004/07/Microsoft.Office.SecureStoreService.Server" minOccurs="0" name="RedeemTicketResult" nillable="true"
type="tns1:ArrayOfSerializableSecureStoreCredential"/>
    </xs:sequence>
  </xs:complexType>
</xs:element>

```

RedeemTicketResult: A list of credentials associated with the SSS user represented by the specified SSS ticket for the specified target application in the specified SSS partition from the SSS store. The list MUST contain between 1 and 10 credentials, inclusive.

3.1.4.22.3 Complex Types

None.

3.1.4.22.4 Simple Types

None.

3.1.4.22.5 Attributes

None.

3.1.4.22.6 Groups

None.

3.1.4.22.7 Attribute Groups

None.

3.1.4.23 SetChangeKeyPassphrase

This operation is used to store the specified byte array used to perform implementation-specific encryption on the master secret key on the protocol server.

```
<wsdl:operation name="SetChangeKeyPassphrase" xmlns:wsdl="http://schemas.xmlsoap.org/wsdl/">
  <wsdl:input
    wsaw:Action="http://schemas.microsoft.com/sharepoint/2009/06/securestoresevice/ISecureStoreServiceApplication/SetChangeKeyPassphrase"
    message="tns3:ISecureStoreServiceApplication_SetChangeKeyPassphrase_InputMessage"
    xmlns:wsaw="http://www.w3.org/2006/05/addressing/wsdl"/>
  <wsdl:output
    wsaw:Action="http://schemas.microsoft.com/sharepoint/2009/06/securestoresevice/ISecureStoreServiceApplication/SetChangeKeyPassphraseResponse"
    message="tns3:ISecureStoreServiceApplication_SetChangeKeyPassphrase_OutputMessage"
    xmlns:wsaw="http://www.w3.org/2006/05/addressing/wsdl"/>
</wsdl:operation>
```

The protocol client sends an **ISecureStoreServiceApplication_SetChangeKeyPassphrase_InputMessage** request message and the protocol server MUST respond with an **ISecureStoreServiceApplication_SetChangeKeyPassphrase_OutputMessage** message.

If any one of the conditions in the following table is met, the protocol server MUST respond with a SOAP fault containing the corresponding error complex type, serialized as specified in section [2.2.2.1](#). If the following error condition is encountered, the protocol server MUST respond with exactly one error complex type, determined in an implementation-specific manner.

Error Complex Type	Condition
SecureStoreServiceFault	An implementation specific authorization check for storing the specified byte array fails.

3.1.4.23.1 Messages

The following table summarizes the set of WSDL message definitions that are specific to this operation.

Message	Description
ISecureStoreServiceApplication_SetChangeKeyPassphrase_InputMessage	The request WSDL message for the SetChangeKeyPassphrase WSDL operation.
ISecureStoreServiceApplication_SetChangeKeyPassphrase_OutputMessage	The response WSDL message for the SetChangeKeyPassphrase WSDL operation.

3.1.4.23.1.1

ISecureStoreServiceApplication_SetChangeKeyPassphrase_InputMessage

The request WSDL message for the **SetChangeKeyPassphrase** WSDL operation.

The SOAP action value is:

```
http://schemas.microsoft.com/sharepoint/2009/06/securestoreservice/ISecureStoreServiceApplication/SetChangeKeyPassphrase
```

The SOAP body contains the **SetChangeKeyPassphrase** element.

3.1.4.23.1.2

ISecureStoreServiceApplication_SetChangeKeyPassphrase_OutputMessage

The response WSDL message for the **SetChangeKeyPassphrase** WSDL operation.

The SOAP body contains the **SetChangeKeyPassphraseResponse** element.

3.1.4.23.2 Elements

The following table summarizes the XML schema element definitions that are specific to this operation.

Element	Description
SetChangeKeyPassphrase	The input data for the SetChangeKeyPassphrase WSDL operation.
SetChangeKeyPassphraseResponse	The result data for the SetChangeKeyPassphrase WSDL operation.

3.1.4.23.2.1 SetChangeKeyPassphrase

The input data for the **SetChangeKeyPassphrase** WSDL operation.

```
<xs:element name="SetChangeKeyPassphrase" xmlns:xs="http://www.w3.org/2001/XMLSchema">  
  <xs:complexType>  
    <xs:sequence>  
      <xs:element minOccurs="0" name="passPhraseHash" nillable="true"  
        type="xs:base64Binary"/>  
    </xs:sequence>  
  </xs:complexType>  
</xs:element>
```

passPhraseHash: A byte array, derived from an implementation specific hash of an administrator supplied passphrase, used as an encryption key to encrypt the master secret key using an implementation specific algorithm. It MUST be 32 bytes in length.

3.1.4.23.2.2 SetChangeKeyPassphraseResponse

The result data for the **SetChangeKeyPassphrase** WSDL operation.

```
<xs:element name="SetChangeKeyPassphraseResponse"  
  xmlns:xs="http://www.w3.org/2001/XMLSchema">
```

```
<xs:complexType>
  <xs:sequence/>
</xs:complexType>
</xs:element>
```

3.1.4.23.3 Complex Types

None.

3.1.4.23.4 Simple Types

None.

3.1.4.23.5 Attributes

None.

3.1.4.23.6 Groups

None.

3.1.4.23.7 Attribute Groups

None.

3.1.4.24 SetCredentials

This operation is used to set credentials for the caller for the specified individual target application in the specified SSS partition.

```
<wsdl:operation name="SetCredentials" xmlns:wsdl="http://schemas.xmlsoap.org/wsdl/">
  <wsdl:input
wsaw:Action="http://schemas.microsoft.com/sharepoint/2009/06/securestoreservice/ISecureStores
erviceApplication/SetCredentials"
message="tns3:ISecureStoreServiceApplication_SetCredentials_InputMessage"
xmlns:wsaw="http://www.w3.org/2006/05/addressing/wsdl"/>
  <wsdl:output
wsaw:Action="http://schemas.microsoft.com/sharepoint/2009/06/securestoreservice/ISecureStores
erviceApplication/SetCredentialsResponse"
message="tns3:ISecureStoreServiceApplication_SetCredentials_OutputMessage"
xmlns:wsaw="http://www.w3.org/2006/05/addressing/wsdl"/>
  <wsdl:fault
wsaw:Action="http://schemas.microsoft.com/sharepoint/2009/06/securestoreservice/ISecureStores
erviceApplication/SetCredentialsSecureStoreServiceFaultFault"
name="SecureStoreServiceFaultFault"
message="tns3:ISecureStoreServiceApplication_SetCredentials_SecureStoreServiceFaultFault_Faul
tMessage" xmlns:wsaw="http://www.w3.org/2006/05/addressing/wsdl"/>
  <wsdl:fault
wsaw:Action="http://schemas.microsoft.com/sharepoint/2009/06/securestoreservice/ISecureStores
erviceApplication/SetCredentialsArgumentNullExceptionFault" name="ArgumentNullExceptionFault"
message="tns3:ISecureStoreServiceApplication_SetCredentials_ArgumentNullExceptionFault_FaultM
essage" xmlns:wsaw="http://www.w3.org/2006/05/addressing/wsdl"/>
  <wsdl:fault
wsaw:Action="http://schemas.microsoft.com/sharepoint/2009/06/securestoreservice/ISecureStores
erviceApplication/SetCredentialsSecureStoreServiceTargetApplicationNotFoundFaultFault"
name="SecureStoreServiceTargetApplicationNotFoundFaultFault"
```

```

message="tns3:ISecureStoreServiceApplication_SetCredentials_SecureStoreServiceTargetApplicati
onNotFoundFaultFault_FaultMessage" xmlns:wsaw="http://www.w3.org/2006/05/addressing/wsdl"/>
  <wsdl:fault
wsaw:Action="http://schemas.microsoft.com/sharepoint/2009/06/securestoreservice/ISecureStores
erviceApplication/SetCredentialsArgumentExceptionFault" name="ArgumentExceptionFault"
message="tns3:ISecureStoreServiceApplication_SetCredentials_ArgumentExceptionFault_FaultMessa
ge" xmlns:wsaw="http://www.w3.org/2006/05/addressing/wsdl"/>
</wsdl:operation>

```

The protocol client sends an **ISecureStoreServiceApplication_SetCredentials_InputMessage** request message and the protocol server responds with an **ISecureStoreServiceApplication_SetCredentials_OutputMessage** response message.

If any one of the conditions in the following table is met, the protocol server MUST respond with a SOAP fault containing the corresponding error complex type, serialized as specified in section [2.2.2.1](#). If more than one error condition is encountered, the protocol server MUST respond with exactly one error complex type, determined in an implementation-specific manner.

Error Complex Type	Condition
ArgumentException	The length of the specified applicationId parameter is 0 or greater than 256.
SecureStoreServiceFault	The specified rawPartitionId parameter is NULL or an implementation specific validation of rawPartitionId failed.
SecureStoreServiceFault	The target application identified by the specified applicationId parameter is a group target application.
SecureStoreServiceFault	The specified credentials parameter is NULL, or its count is 0 or greater than 10.
SecureStoreServiceFault	The protocol server does not have a master secret key.
SecureStoreServiceTargetApplicationNotFoundFault	The target application specified by the applicationId parameter cannot be found in the SSS store.

3.1.4.24.1 Messages

The following table summarizes the set of WSDL message definitions that are specific to this operation.

Message	Description
ISecureStoreServiceApplication_SetCredentials_InputMessage	The request WSDL message for the SetCredentials WSDL operation.
ISecureStoreServiceApplication_SetCredentials_OutputMessage	The response WSDL message for the SetCredentials WSDL operation.

3.1.4.24.1.1 ISecureStoreServiceApplication_SetCredentials_InputMessage

The request WSDL message for the **SetCredentials** WSDL operation.

The SOAP action value is:

```
http://schemas.microsoft.com/sharepoint/2009/06/securestoreservice/ISecureStoreServiceApplication/SetCredentials
```

The SOAP body contains the **SetCredentials** element.

3.1.4.24.1.2 ISecureStoreServiceApplication_SetCredentials_OutputMessage

The response WSDL message for the **SetCredentials** WSDL operation.

The SOAP body contains the **SetCredentialsResponse** element.

3.1.4.24.2 Elements

The following table summarizes the XML schema element definitions that are specific to this operation.

Element	Description
SetCredentials	The input data for the SetCredentials WSDL operation.
SetCredentialsResponse	The result data for the SetCredentials WSDL operation.

3.1.4.24.2.1 SetCredentials

The input data for the **SetCredentials** WSDL operation.

```
<xs:element name="SetCredentials" xmlns:xs="http://www.w3.org/2001/XMLSchema">
  <xs:complexType>
    <xs:sequence>
      <xs:element xmlns:tns2="http://schemas.microsoft.com/2003/10/Serialization/"
        minOccurs="0" name="rawPartitionId" type="tns2:guid"/>
      <xs:element minOccurs="0" name="applicationId" nillable="true" type="xs:string"/>
      <xs:element
        xmlns:tns1="http://schemas.datacontract.org/2004/07/Microsoft.Office.SecureStoreService.Server"
        minOccurs="0" name="credentials" nillable="true"
        type="tns1:ArrayOfSerializableSecureStoreCredential"/>
    </xs:sequence>
  </xs:complexType>
</xs:element>
```

rawPartitionId: A GUID that identifies the SSS partition of the target application.

applicationId: The name of the target application. It MUST be between 1 and 256 characters, inclusive, in length.

credentials: A list of credentials of the caller for the specified target application in the specified SSS partition. Its count MUST be between 1 and 10, inclusive.

3.1.4.24.2.2 SetCredentialsResponse

The result data for the **SetCredentials** WSDL operation.

```

<xs:element name="SetCredentialsResponse" xmlns:xs="http://www.w3.org/2001/XMLSchema">
  <xs:complexType>
    <xs:sequence/>
  </xs:complexType>
</xs:element>

```

3.1.4.24.3 Complex Types

None.

3.1.4.24.4 Simple Types

None.

3.1.4.24.5 Attributes

None.

3.1.4.24.6 Groups

None.

3.1.4.24.7 Attribute Groups

None.

3.1.4.25 SetGroupCredentials

This operation is used to set credentials for the specified group target application in the specified SSS partition. The caller MUST be an administrator of the specified group target application.

```

<wsdl:operation name="SetGroupCredentials" xmlns:wsdl="http://schemas.xmlsoap.org/wsdl/">
  <wsdl:input
    wsaw:Action="http://schemas.microsoft.com/sharepoint/2009/06/securestoreservice/ISecureStores
    erviceApplication/SetGroupCredentials"
    message="tns3:ISecureStoreServiceApplication_SetGroupCredentials_InputMessage"
    xmlns:wsaw="http://www.w3.org/2006/05/addressing/wsdl"/>
  <wsdl:output
    wsaw:Action="http://schemas.microsoft.com/sharepoint/2009/06/securestoreservice/ISecureStores
    erviceApplication/SetGroupCredentialsResponse"
    message="tns3:ISecureStoreServiceApplication_SetGroupCredentials_OutputMessage"
    xmlns:wsaw="http://www.w3.org/2006/05/addressing/wsdl"/>
  <wsdl:fault
    wsaw:Action="http://schemas.microsoft.com/sharepoint/2009/06/securestoreservice/ISecureStores
    erviceApplication/SetGroupCredentialsArgumentNullExceptionFault"
    name="ArgumentNullExceptionFault"
    message="tns3:ISecureStoreServiceApplication_SetGroupCredentials_ArgumentNullExceptionFault_F
    aultMessage" xmlns:wsaw="http://www.w3.org/2006/05/addressing/wsdl"/>
  <wsdl:fault
    wsaw:Action="http://schemas.microsoft.com/sharepoint/2009/06/securestoreservice/ISecureStores
    erviceApplication/SetGroupCredentialsSecureStoreServiceFaultFault"
    name="SecureStoreServiceFaultFault"
    message="tns3:ISecureStoreServiceApplication_SetGroupCredentials_SecureStoreServiceFaultFault
    _FaultMessage" xmlns:wsaw="http://www.w3.org/2006/05/addressing/wsdl"/>
  <wsdl:fault
    wsaw:Action="http://schemas.microsoft.com/sharepoint/2009/06/securestoreservice/ISecureStores
    erviceApplication/SetGroupCredentialsSecureStoreServiceTargetApplicationNotFoundFaultFault"

```



```

name="SecureStoreServiceTargetApplicationNotFoundFault"
message="tns3:ISecureStoreServiceApplication_SetGroupCredentials_SecureStoreServiceTargetApp
licationNotFoundFaultFault_FaultMessage"
xmlns:wsaw="http://www.w3.org/2006/05/addressing/wsdl"/>
  <wsdl:fault
wsaw:Action="http://schemas.microsoft.com/sharepoint/2009/06/securestoreservice/ISecureStores
erviceApplication/SetGroupCredentialsArgumentExceptionFault" name="ArgumentExceptionFault"
message="tns3:ISecureStoreServiceApplication_SetGroupCredentials_ArgumentExceptionFault_Fault
Message" xmlns:wsaw="http://www.w3.org/2006/05/addressing/wsdl"/>
</wsdl:operation>

```

The protocol client sends an **ISecureStoreServiceApplication_SetGroupCredentials_InputMessage** request message and the protocol server responds with an **ISecureStoreServiceApplication_SetGroupCredentials_OutputMessage** response message.

If any one of the conditions in the following table is met, the protocol server MUST respond with a SOAP fault containing the corresponding error complex type, serialized as specified in section [2.2.2.1](#). If more than one error condition is encountered, the protocol server MUST respond with exactly one error complex type, determined in an implementation-specific manner.

Error Complex Type	Condition
ArgumentException	The length of the specified <i>applicationId</i> parameter is 0 or greater than 256.
SecureStoreServiceFault	The caller is not an administrator of the specified group target application.
SecureStoreServiceFault	The specified <i>rawPartitionId</i> parameter is NULL or an implementation specific validation of <i>rawPartitionId</i> failed <27> .
SecureStoreServiceFault	The target application identified by the specified <i>applicationId</i> parameter is an individual target application.
SecureStoreServiceFault	The specified <i>credentials</i> parameter is NULL, or its count is 0 or greater than 10.
SecureStoreServiceFault	The protocol server does not have a master secret key.
SecureStoreServiceTargetApplicationNotFoundFault	The group target application specified by the <i>applicationId</i> parameter cannot be found in the SSS store.

3.1.4.25.1 Messages

The following table summarizes the set of WSDL message definitions that are specific to this operation.

Message	Description
ISecureStoreServiceApplication_SetGroupCredentials_InputMessage	The request WSDL message for the SetGroupCredentials WSDL operation.

Message	Description
ISecureStoreServiceApplication_SetGroupCredentials_OutputMessage	The response WSDL message for the SetGroupCredentials WSDL operation.

3.1.4.25.1.1 ISecureStoreServiceApplication_SetGroupCredentials_InputMessage

The request WSDL message for the **SetGroupCredentials** WSDL operation.

The SOAP action value is:

```
http://schemas.microsoft.com/sharepoint/2009/06/securestoreservice/ISecureStoreServiceApplication/SetGroupCredentials
```

The SOAP body contains the **SetGroupCredentials** element.

3.1.4.25.1.2

ISecureStoreServiceApplication_SetGroupCredentials_OutputMessage

The response WSDL message for the **SetGroupCredentials** WSDL operation.

The SOAP body contains the **SetGroupCredentialsResponse** element.

3.1.4.25.2 Elements

The following table summarizes the XML schema element definitions that are specific to this operation.

Element	Description
SetGroupCredentials	The input data for the SetGroupCredentials WSDL operation.
SetGroupCredentialsResponse	The result data for the SetGroupCredentials WSDL operation.

3.1.4.25.2.1 SetGroupCredentials

The input data for the **SetGroupCredentials** WSDL operation.

```
<xs:element name="SetGroupCredentials" xmlns:xs="http://www.w3.org/2001/XMLSchema">
  <xs:complexType>
    <xs:sequence>
      <xs:element xmlns:tns2="http://schemas.microsoft.com/2003/10/Serialization/"
        minOccurs="0" name="rawPartitionId" type="tns2:guid"/>
      <xs:element minOccurs="0" name="applicationId" nillable="true" type="xs:string"/>
    </xs:sequence>
  </xs:complexType>
</xs:element>
```

rawPartitionId: A GUID that identifies the SSS partition of the group target application.

applicationId: The name of the group target application. It MUST be between 1 and 256 characters, inclusive, in length.

credentials: An [ArrayOfSerializableSecureStoreCredential](#) object that specifies credentials for a group target application. Its count MUST be between 1 and 10, inclusive.

3.1.4.25.2 SetGroupCredentialsResponse

The result data for the **SetGroupCredentials** WSDL operation.

```
<xs:element name="SetGroupCredentialsResponse" xmlns:xs="http://www.w3.org/2001/XMLSchema">
  <xs:complexType>
    <xs:sequence/>
  </xs:complexType>
</xs:element>
```

3.1.4.25.3 Complex Types

None.

3.1.4.25.4 Simple Types

None.

3.1.4.25.5 Attributes

None.

3.1.4.25.6 Groups

None.

3.1.4.25.7 Attribute Groups

None.

3.1.4.26 SetMasterSecretKey

This operation is used to retrieve the encrypted master secret key from the SSS store and decrypt using the specified passphrase hash as the key using an implementation specific algorithm. The plain text master secret key is maintained locally by the protocol server for encrypting and decrypting credentials.

```
<wsdl:operation name="SetMasterSecretKey" xmlns:wsdl="http://schemas.xmlsoap.org/wsdl/">
  <wsdl:input
    wsaw:Action="http://schemas.microsoft.com/sharepoint/2009/06/securestoreservice/ISecureStoreserviceApplication/SetMasterSecretKey"
    message="tns3:ISecureStoreServiceApplication_SetMasterSecretKey_InputMessage"
    xmlns:wsaw="http://www.w3.org/2006/05/addressing/wsdl"/>
  <wsdl:output
    wsaw:Action="http://schemas.microsoft.com/sharepoint/2009/06/securestoreservice/ISecureStoreserviceApplication/SetMasterSecretKeyResponse"
    message="tns3:ISecureStoreServiceApplication_SetMasterSecretKey_OutputMessage"
    xmlns:wsaw="http://www.w3.org/2006/05/addressing/wsdl"/>
```

```

    <wsdl:fault
      wsaw:Action="http://schemas.microsoft.com/sharepoint/2009/06/securestoreservice/ISecureStoreServiceApplication/SetMasterSecretKeySecureStoreServiceFaultFault"
      name="SecureStoreServiceFaultFault"
      message="tns3:ISecureStoreServiceApplication_SetMasterSecretKey_SecureStoreServiceFaultFault_FaultMessage" xmlns:wsaw="http://www.w3.org/2006/05/addressing/wsdl"/>
  </wsdl:operation>

```

The protocol client sends an

ISecureStoreServiceApplication_SetMasterSecretKey_InputMessage request message and the protocol server MUST respond with an **ISecureStoreServiceApplication_SetMasterSecretKey_OutputMessage** message.

- The protocol server MUST use the given byte array to perform implementation-specific decryption on the encrypted master secret key in the SSS store and store the decrypted key on the protocol server.

If any one of the conditions in the following table is met, the protocol server MUST respond with a SOAP fault containing the corresponding error complex type, serialized as specified in section [2.2.2.1](#). If more than one error condition is encountered, the protocol server MUST respond with exactly one error complex type, determined in an implementation-specific manner.

Error Complex Type	Condition
SecureStoreServiceFault	The caller failed an implementation specific authorization check for setting the decrypted master secret key.
SecureStoreServiceFault	The protocol server cannot retrieve the master secret key from the SSS store.

3.1.4.26.1 Messages

The following table summarizes the set of WSDL message definitions that are specific to this operation.

Message	Description
ISecureStoreServiceApplication_SetMasterSecretKey_InputMessage	The request WSDL message for the SetMasterSecretKey WSDL operation.
ISecureStoreServiceApplication_SetMasterSecretKey_OutputMessage	The response WSDL message for the SetMasterSecretKey WSDL operation.

3.1.4.26.1.1 ISecureStoreServiceApplication_SetMasterSecretKey_InputMessage

The request WSDL message for the **SetMasterSecretKey** WSDL operation.

The SOAP action value is:

```

http://schemas.microsoft.com/sharepoint/2009/06/securestoreservice/ISecureStoreServiceApplication/SetMasterSecretKey

```

The SOAP body contains the **SetMasterSecretKey** element.

3.1.4.26.1.2

ISecureStoreServiceApplication_SetMasterSecretKey_OutputMessage

The response WSDL message for the **SetMasterSecretKey** WSDL operation.

The SOAP body contains the **SetMasterSecretKeyResponse** element.

3.1.4.26.2 Elements

The following table summarizes the XML schema element definitions that are specific to this operation.

Element	Description
SetMasterSecretKey	The input data for the SetMasterSecretKey WSDL operation.
SetMasterSecretKeyResponse	The result data for the SetMasterSecretKey WSDL operation.

3.1.4.26.2.1 SetMasterSecretKey

The input data for the **SetMasterSecretKey** WSDL operation.

```
<xs:element name="SetMasterSecretKey" xmlns:xs="http://www.w3.org/2001/XMLSchema">
  <xs:complexType>
    <xs:sequence>
      <xs:element minOccurs="0" name="passPhraseHash" nillable="true"
type="xs:base64Binary"/>
    </xs:sequence>
  </xs:complexType>
</xs:element>
```

passPhraseHash: A byte array, derived from an implementation specific hash of an administrator supplied passphrase, used as a decryption key to decrypt the master secret key using an implementation specific algorithm. It MUST be 32 bytes in length.

3.1.4.26.2.2 SetMasterSecretKeyResponse

The result data for the **SetMasterSecretKey** WSDL operation.

```
<xs:element name="SetMasterSecretKeyResponse" xmlns:xs="http://www.w3.org/2001/XMLSchema">
  <xs:complexType>
    <xs:sequence/>
  </xs:complexType>
</xs:element>
```

3.1.4.26.3 Complex Types

None.

3.1.4.26.4 Simple Types

None.

3.1.4.26.5 Attributes

None.

3.1.4.26.6 Groups

None.

3.1.4.26.7 Attribute Groups

None.

3.1.4.27 SetUserCredentials

This operation is used to set the credentials for an SSS user for the specified individual target application in the SSS partition. The caller **MUST** be an administrator of the specified individual target application.

```
<wsdl:operation name="SetUserCredentials" xmlns:wsdl="http://schemas.xmlsoap.org/wsdl/">
  <wsdl:input
    wsaw:Action="http://schemas.microsoft.com/sharepoint/2009/06/securestoreservice/ISecureStoreServiceApplication/SetUserCredentials"
    message="tns3:ISecureStoreServiceApplication_SetUserCredentials_InputMessage"
    xmlns:wsaw="http://www.w3.org/2006/05/addressing/wsdl"/>
  <wsdl:output
    wsaw:Action="http://schemas.microsoft.com/sharepoint/2009/06/securestoreservice/ISecureStoreServiceApplication/SetUserCredentialsResponse"
    message="tns3:ISecureStoreServiceApplication_SetUserCredentials_OutputMessage"
    xmlns:wsaw="http://www.w3.org/2006/05/addressing/wsdl"/>
  <wsdl:fault
    wsaw:Action="http://schemas.microsoft.com/sharepoint/2009/06/securestoreservice/ISecureStoreServiceApplication/SetUserCredentialsArgumentNullExceptionFault"
    name="ArgumentNullExceptionFault"
    message="tns3:ISecureStoreServiceApplication_SetUserCredentials_ArgumentNullExceptionFault_FaultMessage"
    xmlns:wsaw="http://www.w3.org/2006/05/addressing/wsdl"/>
  <wsdl:fault
    wsaw:Action="http://schemas.microsoft.com/sharepoint/2009/06/securestoreservice/ISecureStoreServiceApplication/SetUserCredentialsSecureStoreServiceFaultFault"
    name="SecureStoreServiceFaultFault"
    message="tns3:ISecureStoreServiceApplication_SetUserCredentials_SecureStoreServiceFaultFault_FaultMessage"
    xmlns:wsaw="http://www.w3.org/2006/05/addressing/wsdl"/>
  <wsdl:fault
    wsaw:Action="http://schemas.microsoft.com/sharepoint/2009/06/securestoreservice/ISecureStoreServiceApplication/SetUserCredentialsSecureStoreServiceTargetApplicationNotFoundFaultFault"
    name="SecureStoreServiceTargetApplicationNotFoundFaultFault"
    message="tns3:ISecureStoreServiceApplication_SetUserCredentials_SecureStoreServiceTargetApplicationNotFoundFaultFault_FaultMessage"
    xmlns:wsaw="http://www.w3.org/2006/05/addressing/wsdl"/>
  <wsdl:fault
    wsaw:Action="http://schemas.microsoft.com/sharepoint/2009/06/securestoreservice/ISecureStoreServiceApplication/SetUserCredentialsArgumentExceptionFault"
    name="ArgumentExceptionFault"
    message="tns3:ISecureStoreServiceApplication_SetUserCredentials_ArgumentExceptionFault_FaultMessage"
    xmlns:wsaw="http://www.w3.org/2006/05/addressing/wsdl"/>
</wsdl:operation>
```

The protocol client sends an **ISecureStoreServiceApplication_SetUserCredentials_InputMessage** request message and the protocol server responds with an **ISecureStoreServiceApplication_SetUserCredentials_OutputMessage** response message.

If any one of the conditions in the following table is met, the protocol server MUST respond with a SOAP fault containing the corresponding error complex type, serialized as specified in section [2.2.2.1](#). If more than one error condition is encountered, the protocol server MUST respond with exactly one error complex type, determined in an implementation-specific manner.

Error Complex Type	Condition
ArgumentException	The length of the specified <i>applicationId</i> parameter is 0 or greater than 256.
SecureStoreServiceFault	The caller is not an administrator of the specified individual target application.
SecureStoreServiceFault	The specified <i>rawPartitionId</i> parameter is NULL or an implementation specific validation of <i>rawPartitionId</i> failed <28> .
SecureStoreServiceFault	The target application identified by the specified <i>applicationId</i> parameter is a group target application.
SecureStoreServiceFault	The specified <i>credentials</i> parameter is NULL, or its count is 0 or greater than 10.
SecureStoreServiceFault	The protocol server does not have a master secret key.
SecureStoreServiceTargetApplicationNotFoundFault	The target application specified by the <i>applicationId</i> parameter cannot be found in the SSS store.

3.1.4.27.1 Messages

The following table summarizes the set of WSDL message definitions that are specific to this operation.

Message	Description
ISecureStoreServiceApplication_SetUserCredentials_InputMessage	The request WSDL message for the SetUserCredentials WSDL operation.
ISecureStoreServiceApplication_SetUserCredentials_OutputMessage	The response WSDL message for the SetUserCredentials WSDL operation.

3.1.4.27.1.1 ISecureStoreServiceApplication_SetUserCredentials_InputMessage

The request WSDL message for the **SetUserCredentials** WSDL operation.

The SOAP action value is:

<http://schemas.microsoft.com/sharepoint/2009/06/securestoreservice/ISecureStoreServiceApplication/SetUserCredentials>

The SOAP body contains the **SetUserCredentials** element.

3.1.4.27.1.2 ISecureStoreServiceApplication_SetUserCredentials_OutputMessage

The response WSDL message for the **SetUserCredentials** WSDL operation.

The SOAP body contains the **SetUserCredentialsResponse** element.

3.1.4.27.2 Elements

The following table summarizes the XML schema element definitions that are specific to this operation.

Element	Description
SetUserCredentials	The input data for the SetUserCredentials WSDL operation.
SetUserCredentialsResponse	The result data for the SetUserCredentials WSDL operation.

3.1.4.27.2.1 SetUserCredentials

The input data for the **SetUserCredentials** WSDL operation.

```
<xs:element name="SetUserCredentials" xmlns:xs="http://www.w3.org/2001/XMLSchema">
  <xs:complexType>
    <xs:sequence>
      <xs:element xmlns:tns2="http://schemas.microsoft.com/2003/10/Serialization/"
        minOccurs="0" name="rawPartitionId" type="tns2:guid"/>
      <xs:element minOccurs="0" name="applicationId" nillable="true" type="xs:string"/>
      <xs:element
        xmlns:tns1="http://schemas.datacontract.org/2004/07/Microsoft.Office.SecureStoreService.Server"
        minOccurs="0" name="claim" nillable="true" type="tns1:SecureStoreServiceClaim"/>
      <xs:element
        xmlns:tns1="http://schemas.datacontract.org/2004/07/Microsoft.Office.SecureStoreService.Server"
        minOccurs="0" name="credentials" nillable="true"
        type="tns1:ArrayOfSerializableSecureStoreCredential"/>
    </xs:sequence>
  </xs:complexType>
</xs:element>
```

rawPartitionId: A GUID that identifies the SSS partition of the target application.

applicationId: The name of the target application. It MUST be between 1 and 256 characters, inclusive, in length.

claim: The identity claim (2) for the SSS user whose credentials are to be set.

credentials: An [ArrayOfSerializableSecureStoreCredential](#) object that specifies credentials for an SSS user. The count of credentials MUST be between 1 and 10, inclusive.

3.1.4.27.2.2 SetUserCredentialsResponse

The result data for the **SetUserCredentials** WSDL operation.

```
<xs:element name="SetUserCredentialsResponse" xmlns:xs="http://www.w3.org/2001/XMLSchema">
  <xs:complexType>
    <xs:sequence/>
  </xs:complexType>
```

</xs:element>

3.1.4.27.3 Complex Types

None.

3.1.4.27.4 Simple Types

None.

3.1.4.27.5 Attributes

None.

3.1.4.27.6 Groups

None.

3.1.4.27.7 Attribute Groups

None.

3.1.4.28 UpdateApplication

This operation is used to update the specified target application in the SSS partition. The caller MUST be an administrator of the specified target application.

```
<wsdl:operation name="UpdateApplication" xmlns:wsdl="http://schemas.xmlsoap.org/wsdl/">
  <wsdl:input
    wsaw:Action="http://schemas.microsoft.com/sharepoint/2009/06/securestoreservice/ISecureStores
    erviceApplication/UpdateApplication"
    message="tns3:ISecureStoreServiceApplication_UpdateApplication_InputMessage"
    xmlns:wsaw="http://www.w3.org/2006/05/addressing/wsdl"/>
  <wsdl:output
    wsaw:Action="http://schemas.microsoft.com/sharepoint/2009/06/securestoreservice/ISecureStores
    erviceApplication/UpdateApplicationResponse"
    message="tns3:ISecureStoreServiceApplication_UpdateApplication_OutputMessage"
    xmlns:wsaw="http://www.w3.org/2006/05/addressing/wsdl"/>
  <wsdl:fault
    wsaw:Action="http://schemas.microsoft.com/sharepoint/2009/06/securestoreservice/ISecureStores
    erviceApplication/UpdateApplicationArgumentNullExceptionFault"
    name="ArgumentNullExceptionFault"
    message="tns3:ISecureStoreServiceApplication_UpdateApplication_ArgumentNullExceptionFault_Fau
    ltMessage" xmlns:wsaw="http://www.w3.org/2006/05/addressing/wsdl"/>
  <wsdl:fault
    wsaw:Action="http://schemas.microsoft.com/sharepoint/2009/06/securestoreservice/ISecureStores
    erviceApplication/UpdateApplicationArgumentExceptionFault" name="ArgumentExceptionFault"
    message="tns3:ISecureStoreServiceApplication_UpdateApplication_ArgumentExceptionFault_FaultMe
    ssage" xmlns:wsaw="http://www.w3.org/2006/05/addressing/wsdl"/>
  <wsdl:fault
    wsaw:Action="http://schemas.microsoft.com/sharepoint/2009/06/securestoreservice/ISecureStores
    erviceApplication/UpdateApplicationSecureStoreServiceFaultFault"
    name="SecureStoreServiceFaultFault"
    message="tns3:ISecureStoreServiceApplication_UpdateApplication_SecureStoreServiceFaultFault_F
    aultMessage" xmlns:wsaw="http://www.w3.org/2006/05/addressing/wsdl"/>
  <wsdl:fault
    wsaw:Action="http://schemas.microsoft.com/sharepoint/2009/06/securestoreservice/ISecureStores
    erviceApplication/UpdateApplicationSecureStoreServiceTargetApplicationNotFoundFaultFault"
    name="SecureStoreServiceTargetApplicationNotFoundFaultFault"/>
```

```

name="SecureStoreServiceTargetApplicationNotFoundFaultFault"
message="tns3:ISecureStoreServiceApplication_UpdateApplication_SecureStoreServiceTargetApplicationNotFoundFaultFault_FaultMessage"
xmlns:wsaw="http://www.w3.org/2006/05/addressing/wsd1"/>
</wsdl:operation>

```

The protocol client sends an **ISecureStoreServiceApplication_UpdateApplication_InputMessage** request message and the protocol server MUST respond with an **ISecureStoreServiceApplication_UpdateApplication_OutputMessage** response message, as follows:

- The protocol client MUST specify a target application, the SSS partition of the target application, a list of target application fields and the claim (2) sets associated with this target application.
- The protocol client MUST NOT change target application name, change the number of target application fields, change name or change type of the target application field.
- When changing target application type, if the specified existing target application is an individual target application, the updated target application MUST also be an individual target application; if the specified existing target application is a group target application, the updated target application MUST also be a group target application.
- The protocol server MUST store the values of the target application (section [2.2.4.15](#)) **friendlyName**, **contactEmail**, **credentialManagementUrl**, **ticketTimeout**, **credentialType**, **administrators** and target application field masked flag with the protocol client specified values.

If any one of the conditions in the following table is met, the protocol server MUST respond with a SOAP fault containing the corresponding error complex type, serialized as specified in section [2.2.2.1](#). If more than one error condition is encountered, the protocol server MUST respond with exactly one error complex type, determined in an implementation-specific manner.

Error Complex Type	Condition
ArgumentException	The administratorClaims member in the specified <i>applicationClaims</i> parameter is NULL or empty.
ArgumentException	The contactEmail member of the <i>application</i> parameter is not a valid e-mail address or its length is greater than 128.
ArgumentException	The applicationId member of the <i>application</i> parameter is 0 or greater than 256.
ArgumentException	The friendlyName member of the <i>application</i> parameter is 0 or greater than 256.
ArgumentException	The type member of the <i>application</i> parameter is not a valid TargetApplicationType (section 2.2.5.5).
ArgumentException	The credentialManagementUrl member of the <i>application</i> parameter is not a valid URL or its length is greater than 2084.
SecureStoreServiceFault	The protocol server does not have a master secret key.

Error Complex Type	Condition
SecureStoreServiceFault	The specified <i>rawPartitionId</i> parameter is NULL or an implementation specific validation of <i>rawPartitionId</i> failed <29>.
SecureStoreServiceFault	One or more target application field's name or credentialType member in the specified <i>applicationFields</i> parameter does not match with that of the existing target application fields.
SecureStoreServiceFault	The number of target application fields in the specified <i>applicationFields</i> parameter does not match the existing number of target application fields.
SecureStoreServiceFault	Change target application type between group target application and individual target application is not allowed.
SecureStoreServiceFault	The caller is not an administrator of the specified target application.
SecureStoreServiceTargetApplicationNotFoundFault	The target application specified by the <i>applicationId</i> parameter cannot be found in the SSS store.

3.1.4.28.1 Messages

The following table summarizes the set of WSDL message definitions that are specific to this operation.

Message	Description
ISecureStoreServiceApplication_UpdateApplication_InputMessage	The request WSDL message for the UpdateApplication WSDL operation.
ISecureStoreServiceApplication_UpdateApplication_OutputMessage	The response WSDL message for the UpdateApplication WSDL operation.

3.1.4.28.1.1 ISecureStoreServiceApplication_UpdateApplication_InputMessage

The request WSDL message for the **UpdateApplication** WSDL operation.

The SOAP action value is:

```
http://schemas.microsoft.com/sharepoint/2009/06/securestoreservice/ISecureStoreServiceApplication/UpdateApplication
```

The SOAP body contains the **UpdateApplication** element.

3.1.4.28.1.2 ISecureStoreServiceApplication_UpdateApplication_OutputMessage

The response WSDL message for the **UpdateApplication** WSDL operation.

The SOAP body contains the **UpdateApplicationResponse** element.

3.1.4.28.2 Elements

The following table summarizes the XML schema element definitions that are specific to this operation.

Element	Description
UpdateApplication	The input data for the UpdateApplication WSDL operation.
UpdateApplicationResponse	The result data for the UpdateApplication WSDL operation.

3.1.4.28.2.1 UpdateApplication

The input data for the **UpdateApplication** WSDL operation.

```
<xs:element name="UpdateApplication" xmlns:xs="http://www.w3.org/2001/XMLSchema">
  <xs:complexType>
    <xs:sequence>
      <xs:element xmlns:tns2="http://schemas.microsoft.com/2003/10/Serialization/"
        minOccurs="0" name="rawPartitionId" type="tns2:guid"/>
      <xs:element
        xmlns:tns1="http://schemas.datacontract.org/2004/07/Microsoft.Office.SecureStoreService.Server"
        minOccurs="0" name="application" nillable="true" type="tns1:TargetApplication"/>
      <xs:element
        xmlns:tns1="http://schemas.datacontract.org/2004/07/Microsoft.Office.SecureStoreService.Server"
        minOccurs="0" name="applicationFields" nillable="true"
        type="tns1:ArrayOfTargetApplicationField"/>
      <xs:element
        xmlns:tns1="http://schemas.datacontract.org/2004/07/Microsoft.Office.SecureStoreService.Server"
        minOccurs="0" name="applicationClaims" nillable="true"
        type="tns1:TargetApplicationClaims"/>
    </xs:sequence>
  </xs:complexType>
</xs:element>
```

rawPartitionId: A GUID that identifies the SSS partition of the target application to be updated.

application: target application information.

applicationFields: List of target application fields.

applicationClaims: claims (2) associated with the target application.

3.1.4.28.2.2 UpdateApplicationResponse

The result data for the **UpdateApplication** WSDL operation.

```
<xs:element name="UpdateApplicationResponse" xmlns:xs="http://www.w3.org/2001/XMLSchema">
  <xs:complexType>
    <xs:sequence/>
  </xs:complexType>
</xs:element>
```

3.1.4.28.3 Complex Types

None.

3.1.4.28.4 Simple Types

None.

3.1.4.28.5 Attributes

None.

3.1.4.28.6 Groups

None.

3.1.4.28.7 Attribute Groups

None.

3.1.4.29 CreateConnectionSettings

This operation is used to create a new connection settings object in the specified SSS partition. [<30>](#)

```
<wsdl:operation name="CreateConnectionSettings"
xmlns:wsdl="http://schemas.xmlsoap.org/wsdl/">
  <wsdl:input
wsaw:Action="http://schemas.microsoft.com/sharepoint/2009/06/securestoreservice/ISecureStoreServiceApplication/CreateConnectionSettings"
message="tns3:ISecureStoreServiceApplication_CreateConnectionSettings_InputMessage"
xmlns:wsaw="http://www.w3.org/2006/05/addressing/wsdl"/>
  <wsdl:output
wsaw:Action="http://schemas.microsoft.com/sharepoint/2009/06/securestoreservice/ISecureStoreServiceApplication/CreateConnectionSettingsResponse"
message="tns3:ISecureStoreServiceApplication_CreateConnectionSettings_OutputMessage"
xmlns:wsaw="http://www.w3.org/2006/05/addressing/wsdl"/>
  <wsdl:fault
wsaw:Action="http://schemas.microsoft.com/sharepoint/2009/06/securestoreservice/ISecureStoreServiceApplication/CreateConnectionSettingsArgumentExceptionFault"
name="ArgumentExceptionFault"
message="tns3:ISecureStoreServiceApplication_CreateConnectionSettings_ArgumentExceptionFault_FaultMessage"
xmlns:wsaw="http://www.w3.org/2006/05/addressing/wsdl"/>
  <wsdl:fault
wsaw:Action="http://schemas.microsoft.com/sharepoint/2009/06/securestoreservice/ISecureStoreServiceApplication/CreateConnectionSettingsArgumentNullExceptionFault"
name="ArgumentNullExceptionFault"
message="tns3:ISecureStoreServiceApplication_CreateConnectionSettings_ArgumentNullExceptionFault_FaultMessage"
xmlns:wsaw="http://www.w3.org/2006/05/addressing/wsdl"/>
  <wsdl:fault
wsaw:Action="http://schemas.microsoft.com/sharepoint/2009/06/securestoreservice/ISecureStoreServiceApplication/CreateConnectionSettingsSecureStoreServiceFaultFault"
name="SecureStoreServiceFaultFault"
message="tns3:ISecureStoreServiceApplication_CreateConnectionSettings_SecureStoreServiceFaultFault_FaultMessage"
xmlns:wsaw="http://www.w3.org/2006/05/addressing/wsdl"/>
</wsdl:operation>
```

The protocol client sends an **ISecureStoreServiceApplication_CreateConnectionSettings_InputMessage request message** and the protocol server MUST respond with an **ISecureStoreServiceApplication_CreateConnectionSettings_OutputMessage response message**.

When a connection settings object is created, the protocol client MUST specify an unique name, **Target** member in the specified *connectionSettings* parameter and the type, as specified in section 2.2.5.6. If the **ConnectionSettingsType** is of **ODataMetadata**, the protocol client MUST specify a **ParentName** for the connection settings object where the parent name is the name of another connection settings object of the type **OData**.

If any one of the conditions in the following table is met, the protocol server MUST respond with a SOAP fault containing the corresponding error complex type, serialized as specified in section 2.2.4. If more than one error condition is encountered, the protocol server MUST respond with exactly one error complex type, determined in an implementation-specific manner.

Error Complex Type	Condition
ArgumentNullException	The specified <i>connectionSettings</i> parameter is NULL.
ArgumentNullException	The Name member in the specified <i>connectionSettings</i> parameter is NULL or empty.
ArgumentNullException	The Target member in the specified <i>connectionSettings</i> parameter is NULL or empty.
SecureStoreServiceFault	The specified connection settings object already exists.
SecureStoreServiceFault	The specified <i>rawPartitionId</i> parameter is NULL or an implementation-specific validation of the <i>rawPartitionId</i> failed.
SecureStoreServiceFault	The caller failed an implementation-specific authorization check for creating the connection settings object.

3.1.4.29.1 Messages

The following table summarizes the set of WSDL message definitions that are specific to this operation.

Message	Description
ISecureStoreServiceApplication_CreateConnectionSettings_InputMessage	The request WSDL message for the CreateConnectionSettings WSDL operation.
ISecureStoreServiceApplication_CreateConnectionSettings_OutputMessage	The response WSDL message for the CreateConnectionSettings WSDL operation.

3.1.4.29.1.1

ISecureStoreServiceApplication_CreateConnectionSettings_InputMessage

The request WSDL message for the **CreateConnectionSettings** WSDL operation.

The SOAP action value is:

<http://schemas.microsoft.com/sharepoint/2009/06/securestoreservice/ISecureStoreServiceApplication/CreateConnectionSettings>

The SOAP body contains the **CreateConnectionSettings** element.

3.1.4.29.1.2

ISecureStoreServiceApplication_CreateConnectionSettings_OutputMessage

The response WSDL message for the **CreateConnectionSettings** WSDL operation.

The SOAP body contains the **CreateConnectionSettingsResponse** element.

3.1.4.29.2 Elements

The following table summarizes the XML schema element definitions that are specific to this operation.

Element	Description
CreateConnectionSettings	The input data for the CreateConnectionSettings WSDL operation.
CreateConnectionSettingsResponse	The result data for the CreateConnectionSettings WSDL operation.

3.1.4.29.2.1 CreateConnectionSettings

The input data for the **CreateConnectionSettings** WSDL operation.

```
<xs:element name="CreateConnectionSettings" xmlns:xs="http://www.w3.org/2001/XMLSchema">
  <xs:complexType>
    <xs:sequence>
      <xs:element xmlns:tns2="http://schemas.microsoft.com/2003/10/Serialization/"
        minOccurs="0" name="rawPartitionId" type="tns2:guid"/>
      <xs:element
        xmlns:tns="http://schemas.datacontract.org/2004/07/Microsoft.BusinessData.Infrastructure.SecureStore"
        minOccurs="0" name="connectionSettings" nillable="true"
        type="tns:ConnectionSettings"/>
    </xs:sequence>
  </xs:complexType>
</xs:element>
```

rawPartitionId: A GUID that identifies the SSS partition in of the connection settings object to be created.

connectionSettings: The connection settings object to be created.

3.1.4.29.2.2 CreateConnectionSettingsResponse

The result data for the **CreateConnectionSettings** WSDL operation.

```
<xs:element name="CreateConnectionSettingsResponse"
  xmlns:xs="http://www.w3.org/2001/XMLSchema">
  <xs:complexType>
    <xs:sequence/>
  </xs:complexType>
</xs:element>
```

3.1.4.29.3 Complex Types

None.

3.1.4.29.4 Simple Types

None.

3.1.4.29.5 Attributes

None.

3.1.4.29.6 Groups

None.

3.1.4.29.7 Attribute Groups

None.

3.1.4.30 DeleteConnectionSettings

This operation is used to delete an existing connection settings object from the specified SSS partition. [<31>](#)

```
<wsdl:operation name="DeleteConnectionSettings"
xmlns:wsdl="http://schemas.xmlsoap.org/wsdl/">
  <wsdl:input
wsaw:Action="http://schemas.microsoft.com/sharepoint/2009/06/securestoreservice/ISecureStores
erviceApplication/DeleteConnectionSettings"
message="tns3:ISecureStoreServiceApplication_DeleteConnectionSettings_InputMessage"
xmlns:wsaw="http://www.w3.org/2006/05/addressing/wsdl"/>
  <wsdl:output
wsaw:Action="http://schemas.microsoft.com/sharepoint/2009/06/securestoreservice/ISecureStores
erviceApplication/DeleteConnectionSettingsResponse"
message="tns3:ISecureStoreServiceApplication_DeleteConnectionSettings_OutputMessage"
xmlns:wsaw="http://www.w3.org/2006/05/addressing/wsdl"/>
  <wsdl:fault
wsaw:Action="http://schemas.microsoft.com/sharepoint/2009/06/securestoreservice/ISecureStores
erviceApplication/DeleteConnectionSettingsSecureStoreServiceFaultFault"
name="SecureStoreServiceFaultFault"
message="tns3:ISecureStoreServiceApplication_DeleteConnectionSettings_SecureStoreServiceFault
Fault_FaultMessage" xmlns:wsaw="http://www.w3.org/2006/05/addressing/wsdl"/>
  <wsdl:fault
wsaw:Action="http://schemas.microsoft.com/sharepoint/2009/06/securestoreservice/ISecureStores
erviceApplication/DeleteConnectionSettingsArgumentNullExceptionFault"
name="ArgumentNullExceptionFault"
message="tns3:ISecureStoreServiceApplication_DeleteConnectionSettings_ArgumentNullExceptionFa
ult_FaultMessage" xmlns:wsaw="http://www.w3.org/2006/05/addressing/wsdl"/>
  <wsdl:fault
wsaw:Action="http://schemas.microsoft.com/sharepoint/2009/06/securestoreservice/ISecureStores
erviceApplication/DeleteConnectionSettingsArgumentExceptionFault"
name="ArgumentExceptionFault"
message="tns3:ISecureStoreServiceApplication_DeleteConnectionSettings_ArgumentExceptionFault_
FaultMessage" xmlns:wsaw="http://www.w3.org/2006/05/addressing/wsdl"/>
</wsdl:operation>
```

The protocol client sends an **ISecureStoreServiceApplication_DeleteConnectionSettings_InputMessage** request message and the protocol server MUST respond with an **ISecureStoreServiceApplication_DeleteConnectionSettings_OutputMessage** response message.

The protocol client MUST specify the unique name to identify the connection settings object and the object must be present in the SSS partition.

If any one of the conditions in the following table is met, the protocol server MUST respond with a SOAP fault containing the corresponding error complex type, serialized as specified in section [2.2.2.1](#). If more than one error condition is encountered, the protocol server MUST respond with exactly one error complex type, determined in an implementation-specific manner.

Error Complex Type	Condition
ArgumentNullException	The <i>name</i> parameter is NULL or empty.
SecureStoreServiceFault	The specified connection settings object does not exist.
SecureStoreServiceFault	The specified <i>rawPartitionId</i> parameter is NULL or an implementation-specific validation of the <i>rawPartitionId</i> failed.
SecureStoreServiceFault	The caller failed an implementation-specific authorization check for deleting the connection settings object.

3.1.4.30.1 Messages

The following table summarizes the set of WSDL message definitions that are specific to this operation.

Message	Description
ISecureStoreServiceApplication_DeleteConnectionSettings_InputMessage	The request WSDL message for the DeleteConnectionSettings WSDL operation.
ISecureStoreServiceApplication_DeleteConnectionSettings_OutputMessage	The response WSDL message for the DeleteConnectionSettings WSDL operation.

3.1.4.30.1.1

ISecureStoreServiceApplication_DeleteConnectionSettings_InputMessage

The request WSDL message for the **DeleteConnectionSettings** WSDL operation.

The SOAP action value is:

<http://schemas.microsoft.com/sharepoint/2009/06/securestoreservice/ISecureStoreServiceApplication/DeleteConnectionSettings>

The SOAP body contains the **DeleteConnectionSettings** element.

3.1.4.30.1.2

ISecureStoreServiceApplication_DeleteConnectionSettings_OutputMessage

The response WSDL message for the **DeleteConnectionSettings** WSDL operation.

The SOAP body contains the **DeleteConnectionSettingsResponse** element.

3.1.4.30.2 Elements

The following table summarizes the XML schema element definitions that are specific to this operation.

Element	Description
DeleteConnectionSettings	The input data for the DeleteConnectionSettings WSDL operation.
DeleteConnectionSettingsResponse	The result data for the DeleteConnectionSettings WSDL operation.

3.1.4.30.2.1 DeleteConnectionSettings

The input data for the **DeleteConnectionSettings** WSDL operation.

```
<xs:element name="DeleteConnectionSettings" xmlns:xs="http://www.w3.org/2001/XMLSchema">
  <xs:complexType>
    <xs:sequence>
      <xs:element xmlns:tns2="http://schemas.microsoft.com/2003/10/Serialization/"
        minOccurs="0" name="rawPartitionId" type="tns2:guid"/>
      <xs:element minOccurs="0" name="name" nillable="true" type="xs:string"/>
    </xs:sequence>
  </xs:complexType>
</xs:element>
```

rawPartitionId: A GUID that identifies the SSS partition of the connection settings to be deleted.

name: The name of the connection settings. It MUST be between 1 and 256 characters, inclusive, in length.

3.1.4.30.2.2 DeleteConnectionSettingsResponse

The result data for the **DeleteConnectionSettings** WSDL operation.

```
<xs:element name="DeleteConnectionSettingsResponse"
  xmlns:xs="http://www.w3.org/2001/XMLSchema">
  <xs:complexType>
    <xs:sequence/>
  </xs:complexType>
</xs:element>
```

3.1.4.30.3 Complex Types

None.

3.1.4.30.4 Simple Types

None.

3.1.4.30.5 Attributes

None.

3.1.4.30.6 Groups

None.

3.1.4.30.7 Attribute Groups

None.

3.1.4.31 GetAllConnectionSettings

This operation is used to fetch all the connection settings object, of the specified type, in the specified SSS partition. [<32>](#)

```
<wsdl:operation name="GetAllConnectionSettings"
xmlns:wsdl="http://schemas.xmlsoap.org/wsdl/">
  <wsdl:input
wsaw:Action="http://schemas.microsoft.com/sharepoint/2009/06/securestoreservice/ISecureStoreServiceApplication/GetAllConnectionSettings"
message="tns3:ISecureStoreServiceApplication_GetAllConnectionSettings_InputMessage"
xmlns:wsaw="http://www.w3.org/2006/05/addressing/wsdl"/>
  <wsdl:output
wsaw:Action="http://schemas.microsoft.com/sharepoint/2009/06/securestoreservice/ISecureStoreServiceApplication/GetAllConnectionSettingsResponse"
message="tns3:ISecureStoreServiceApplication_GetAllConnectionSettings_OutputMessage"
xmlns:wsaw="http://www.w3.org/2006/05/addressing/wsdl"/>
  <wsdl:fault
wsaw:Action="http://schemas.microsoft.com/sharepoint/2009/06/securestoreservice/ISecureStoreServiceApplication/GetAllConnectionSettingsArgumentExceptionFault"
name="ArgumentExceptionFault"
message="tns3:ISecureStoreServiceApplication_GetAllConnectionSettings_ArgumentExceptionFault_FaultMessage"
xmlns:wsaw="http://www.w3.org/2006/05/addressing/wsdl"/>
  <wsdl:fault
wsaw:Action="http://schemas.microsoft.com/sharepoint/2009/06/securestoreservice/ISecureStoreServiceApplication/GetAllConnectionSettingsArgumentNullExceptionFault"
name="ArgumentNullExceptionFault"
message="tns3:ISecureStoreServiceApplication_GetAllConnectionSettings_ArgumentNullExceptionFault_FaultMessage"
xmlns:wsaw="http://www.w3.org/2006/05/addressing/wsdl"/>
  <wsdl:fault
wsaw:Action="http://schemas.microsoft.com/sharepoint/2009/06/securestoreservice/ISecureStoreServiceApplication/GetAllConnectionSettingsSecureStoreServiceFaultFault"
name="SecureStoreServiceFaultFault"
message="tns3:ISecureStoreServiceApplication_GetAllConnectionSettings_SecureStoreServiceFaultFault_FaultMessage"
xmlns:wsaw="http://www.w3.org/2006/05/addressing/wsdl"/>
</wsdl:operation>
```

The protocol client sends an **ISecureStoreServiceApplication_GetAllConnectionSettings_InputMessage** request message and the protocol server MUST respond with an **ISecureStoreServiceApplication_GetAllConnectionSettings_OutputMessage** response message.

If the *type* parameter is not specified or is NULL or is empty, then all the connection settings objects in the specified SSS partition must be returned.

If any one of the conditions in the following table is met, the protocol server MUST respond with a SOAP fault containing the corresponding error complex type, serialized as specified in section [2.2.2.1](#). If more than one error condition is encountered, the protocol server MUST respond with exactly one error complex type, determined in an implementation-specific manner.

Error Complex Type	Condition
SecureStoreServiceFault	The specified <i>rawPartitionId</i> parameter is NULL or an implementation-specific validation of the <i>rawPartitionId</i> failed.
SecureStoreServiceFault	The caller failed an implementation-specific authorization check for getting the connection settings object.

3.1.4.31.1 Messages

The following table summarizes the set of WSDL message definitions that are specific to this operation.

Message	Description
ISecureStoreServiceApplication_GetAllConnectionSettings_InputMessage	The request WSDL message for the GetAllConnectionSettings WSDL operation.
ISecureStoreServiceApplication_GetAllConnectionSettings_OutputMessage	The response WSDL message for the GetAllConnectionSettings WSDL operation.

3.1.4.31.1.1

ISecureStoreServiceApplication_GetAllConnectionSettings_InputMessage

The request WSDL message for the **GetAllConnectionSettings** WSDL operation.

The SOAP action value is:

`http://schemas.microsoft.com/sharepoint/2009/06/securestoreservice/ISecureStoreServiceApplication/GetAllConnectionSettings`

The SOAP body contains the **GetAllConnectionSettings** element.

3.1.4.31.1.2

ISecureStoreServiceApplication_GetAllConnectionSettings_OutputMessage

The response WSDL message for the **GetAllConnectionSettings** WSDL operation.

The SOAP body contains the **GetAllConnectionSettingsResponse** element.

3.1.4.31.2 Elements

The following table summarizes the XML schema element definitions that are specific to this operation.

Element	Description
GetAllConnectionSettings	The input data for the GetAllConnectionSettings WSDL operation.
GetAllConnectionSettingsResponse	The result data for the GetAllConnectionSettings WSDL operation.

3.1.4.31.2.1 GetAllConnectionSettings

The input data for the **GetAllConnectionSettings** WSDL operation.

```
<xs:element name="GetAllConnectionSettings" xmlns:xs="http://www.w3.org/2001/XMLSchema">
  <xs:complexType>
    <xs:sequence>
      <xs:element xmlns:tns2="http://schemas.microsoft.com/2003/10/Serialization/"
        minOccurs="0" name="rawPartitionId" type="tns2:guid"/>
      <xs:element
        xmlns:tns="http://schemas.datacontract.org/2004/07/Microsoft.BusinessData.Infrastructure.SecureStore"
        minOccurs="0" name="type" type="tns:ConnectionSettingsType"/>
    </xs:sequence>
  </xs:complexType>
</xs:element>
```

rawPartitionId: A GUID that identifies the SSS partition of the connection settings objects to be fetched.

type: The **ConnectionSettingsType** of the objects to be fetched as specified in section [2.2.5.6](#)

3.1.4.31.2.2 GetAllConnectionSettingsResponse

The result data for the **GetAllConnectionSettings** WSDL operation.

```
<xs:element name="GetAllConnectionSettingsResponse"
  xmlns:xs="http://www.w3.org/2001/XMLSchema">
  <xs:complexType>
    <xs:sequence>
      <xs:element
        xmlns:tns="http://schemas.datacontract.org/2004/07/Microsoft.BusinessData.Infrastructure.SecureStore"
        minOccurs="0" name="GetAllConnectionSettingsResult" nillable="true"
        type="tns:ArrayOfConnectionSettings"/>
    </xs:sequence>
  </xs:complexType>
</xs:element>
```

GetAllConnectionSettingsResult: The list of **endpoint (4)** information for all or specified *type* parameter that can be accessed by the caller in the specified SSS partition.

3.1.4.31.3 Complex Types

The following table summarizes the XML schema complex type definitions that are specific to this operation.

Complex type	Description
ArrayOfConnectionSettings	The array of endpoint (4) information in the ConnectionSettings complex type as specified in section 2.2.4.19

3.1.4.31.3.1 ArrayOfConnectionSettings

Namespace:

<http://schemas.datacontract.org/2004/07/Microsoft.BusinessData.Infrastructure.SecureStore>

The list of **ConnectionSettings** complex type as described in section [2.2.4.19](#)

```
<xs:complexType name="ArrayOfConnectionSettings" xmlns:xs="http://www.w3.org/2001/XMLSchema">
  <xs:sequence>
    <xs:element minOccurs="0" maxOccurs="unbounded" name="ConnectionSettings" nillable="true"
      type="tns:ConnectionSettings"/>
  </xs:sequence>
</xs:complexType>
```

ConnectionSettings: The **ConnectionSettings** complex type as described in section [2.2.4.19](#)

3.1.4.31.4 Simple Types

None.

3.1.4.31.5 Attributes

None.

3.1.4.31.6 Groups

None.

3.1.4.31.7 Attribute Groups

None.

3.1.4.32 GetChildConnectionSettings

This operation is used to fetch the connection settings object of the specified parent name in the specified SSS partition. [<33>](#)

```
<wsdl:operation name="GetChildConnectionSettings"
  xmlns:wsdl="http://schemas.xmlsoap.org/wsdl/">
  <wsdl:input
    wsaw:Action="http://schemas.microsoft.com/sharepoint/2009/06/securestoresevice/ISecureStoreServiceApplication/GetChildConnectionSettings"
    message="tns3:ISecureStoreServiceApplication_GetChildConnectionSettings_InputMessage"
    xmlns:wsaw="http://www.w3.org/2006/05/addressing/wsdl"/>
  <wsdl:output
    wsaw:Action="http://schemas.microsoft.com/sharepoint/2009/06/securestoresevice/ISecureStoreServiceApplication/GetChildConnectionSettingsResponse"
    message="tns3:ISecureStoreServiceApplication_GetChildConnectionSettings_OutputMessage"
    xmlns:wsaw="http://www.w3.org/2006/05/addressing/wsdl"/>
```

```

<wsdl:fault
wsaw:Action="http://schemas.microsoft.com/sharepoint/2009/06/securestoresevice/ISecureStoreServiceApplication/GetChildConnectionSettingsSecureStoreServiceFaultFault"
name="SecureStoreServiceFaultFault"
message="tns3:ISecureStoreServiceApplication_GetChildConnectionSettings_SecureStoreServiceFaultFault_FaultMessage" xmlns:wsaw="http://www.w3.org/2006/05/addressing/wsdl"/>
<wsdl:fault
wsaw:Action="http://schemas.microsoft.com/sharepoint/2009/06/securestoresevice/ISecureStoreServiceApplication/GetChildConnectionSettingsArgumentExceptionFault"
name="ArgumentExceptionFault"
message="tns3:ISecureStoreServiceApplication_GetChildConnectionSettings_ArgumentExceptionFault_FaultMessage" xmlns:wsaw="http://www.w3.org/2006/05/addressing/wsdl"/>
<wsdl:fault
wsaw:Action="http://schemas.microsoft.com/sharepoint/2009/06/securestoresevice/ISecureStoreServiceApplication/GetChildConnectionSettingsArgumentNullExceptionFault"
name="ArgumentNullExceptionFault"
message="tns3:ISecureStoreServiceApplication_GetChildConnectionSettings_ArgumentNullExceptionFault_FaultMessage" xmlns:wsaw="http://www.w3.org/2006/05/addressing/wsdl"/>
</wsdl:operation>

```

The protocol client sends an **ISecureStoreServiceApplication_GetChildConnectionSettings_InputMessage** request message and the protocol server MUST respond with an **ISecureStoreServiceApplication_GetChildConnectionSettings_OutputMessage** response message.

If any one of the conditions in the following table is met, the protocol server MUST respond with a SOAP fault containing the corresponding error complex type, serialized as specified in section [2.2.2.1](#). If more than one error condition is encountered, the protocol server MUST respond with exactly one error complex type, determined in an implementation-specific manner.

Error Complex Type	Condition
ArgumentNullException	The <i>parentName</i> parameter is NULL or empty.
SecureStoreServiceFault	The specified <i>rawPartitionId</i> parameter is NULL or an implementation-specific validation of the <i>rawPartitionId</i> failed.
SecureStoreServiceFault	The caller failed an implementation-specific authorization check for getting the connection settings object.

3.1.4.32.1 Messages

The following table summarizes the set of WSDL message definitions that are specific to this operation.

Message	Description
ISecureStoreServiceApplication_GetChildConnectionSettings_InputMessage	The request WSDL message for the GetChildConnectionSettings WSDL operation.
ISecureStoreServiceApplication_GetChildConnectionSettings_OutputMessage	The response WSDL message for the GetChildConnectionSettings WSDL operation.

3.1.4.32.1.1

ISecureStoreServiceApplication_GetChildConnectionSettings_InputMessage

The request WSDL message for the **GetChildConnectionSettings** WSDL operation.

The SOAP action value is:

```
http://schemas.microsoft.com/sharepoint/2009/06/securestoreservice/ISecureStoreServiceApplication/GetChildConnectionSettings
```

The SOAP body contains the **GetChildConnectionSettings** element.

3.1.4.32.1.2

ISecureStoreServiceApplication_GetChildConnectionSettings_OutputMessage

The response WSDL message for the **GetChildConnectionSettings** WSDL operation.

The SOAP body contains the **GetChildConnectionSettingsResponse** element.

3.1.4.32.2 Elements

The following table summarizes the XML schema element definitions that are specific to this operation.

Element	Description
GetChildConnectionSettings	The input data for the GetChildConnectionSettings WSDL operation.
GetChildConnectionSettingsResponse	The result data for the GetChildConnectionSettings WSDL operation.

3.1.4.32.2.1 GetChildConnectionSettings

The input data for the **GetChildConnectionSettings** WSDL operation.

```
<xs:element name="GetChildConnectionSettings" xmlns:xs="http://www.w3.org/2001/XMLSchema">  
  <xs:complexType>  
    <xs:sequence>  
      <xs:element xmlns:tns2="http://schemas.microsoft.com/2003/10/Serialization/"  
minOccurs="0" name="rawPartitionId" type="tns2:guid"/>  
      <xs:element minOccurs="0" name="parentName" nillable="true" type="xs:string"/>  
    </xs:sequence>  
  </xs:complexType>  
</xs:element>
```

rawPartitionId: A GUID that identifies the SSS partition of the connection settings.

parentName: The name of parent connection settings. It MUST be between 1 and 256 characters, inclusive, in length.

3.1.4.32.2.2 GetChildConnectionSettingsResponse

The result data for the **GetChildConnectionSettings** WSDL operation.

```

<xs:element name="GetChildConnectionSettingsResponse"
  xmlns:xs="http://www.w3.org/2001/XMLSchema">
  <xs:complexType>
    <xs:sequence>
      <xs:element
        xmlns:tns="http://schemas.datacontract.org/2004/07/Microsoft.BusinessData.Infrastructure.SecureStore"
        minOccurs="0" name="GetChildConnectionSettingsResult" nillable="true"
        type="tns:ConnectionSettings"/>
    </xs:sequence>
  </xs:complexType>
</xs:element>

```

GetChildConnectionSettingsResult: endpoint (4) information for specified parentName parameter in the specified SSS partition.

3.1.4.32.3 Complex Types

None.

3.1.4.32.4 Simple Types

None.

3.1.4.32.5 Attributes

None.

3.1.4.32.6 Groups

None.

3.1.4.32.7 Attribute Groups

None.

3.1.4.33 GetConnectionSettings

This operation is used to fetch the connection settings object for the specified name in the specified SSS partition. [<34>](#) The credentials to connect to the target application and its proxy are also retrieved if the parameter to include them is specified.

```

<wsdl:operation name="GetConnectionSettings" xmlns:wsdl="http://schemas.xmlsoap.org/wsdl/">
  <wsdl:input
    wsaw:Action="http://schemas.microsoft.com/sharepoint/2009/06/securestoreservice/ISecureStoreServiceApplication/GetConnectionSettings"
    message="tns3:ISecureStoreServiceApplication_GetConnectionSettings_InputMessage"
    xmlns:wsaw="http://www.w3.org/2006/05/addressing/wsdl"/>
  <wsdl:output
    wsaw:Action="http://schemas.microsoft.com/sharepoint/2009/06/securestoreservice/ISecureStoreServiceApplication/GetConnectionSettingsResponse"
    message="tns3:ISecureStoreServiceApplication_GetConnectionSettings_OutputMessage"
    xmlns:wsaw="http://www.w3.org/2006/05/addressing/wsdl"/>
  <wsdl:fault
    wsaw:Action="http://schemas.microsoft.com/sharepoint/2009/06/securestoreservice/ISecureStoreServiceApplication/GetConnectionSettingsSecureStoreServiceFault"
    name="SecureStoreServiceFaultFault"

```

```

message="tns3:ISecureStoreServiceApplication_GetConnectionSettings_SecureStoreServiceFaultFault_FaultMessage" xmlns:wsaw="http://www.w3.org/2006/05/addressing/wsdl"/>
  <wsdl:fault
wsaw:Action="http://schemas.microsoft.com/sharepoint/2009/06/securestoreservice/ISecureStoreServiceApplication/GetConnectionSettingsArgumentExceptionFault" name="ArgumentExceptionFault"
message="tns3:ISecureStoreServiceApplication_GetConnectionSettings_ArgumentExceptionFault_FaultMessage" xmlns:wsaw="http://www.w3.org/2006/05/addressing/wsdl"/>
  <wsdl:fault
wsaw:Action="http://schemas.microsoft.com/sharepoint/2009/06/securestoreservice/ISecureStoreServiceApplication/GetConnectionSettingsArgumentNullExceptionFault"
name="ArgumentNullExceptionFault"
message="tns3:ISecureStoreServiceApplication_GetConnectionSettings_ArgumentNullExceptionFault_FaultMessage" xmlns:wsaw="http://www.w3.org/2006/05/addressing/wsdl"/>
</wsdl:operation>

```

The protocol client sends an **ISecureStoreServiceApplication_GetConnectionSettings_InputMessage** request message and the protocol server MUST respond with an **ISecureStoreServiceApplication_GetConnectionSettings_OutputMessage** response message.

If the protocol client sets the *includeCredentials* parameter, then the protocol server MUST try to fetch the credentials associated with the target application information in the connection settings object.

If any one of the conditions in the following table is met, the protocol server MUST respond with a SOAP fault containing the corresponding error complex type, serialized as specified in section [2.2.2.1](#). If more than one error condition is encountered, the protocol server MUST respond with exactly one error complex type, determined in an implementation-specific manner.

Error Complex Type	Condition
ArgumentNullException	The <i>name</i> parameter is NULL or empty.
SecureStoreServiceFault	The specified <i>rawPartitionId</i> parameter is NULL or an implementation-specific validation of the <i>rawPartitionId</i> failed.
SecureStoreServiceFault	The caller failed an implementation-specific authorization check for getting the connection settings object.

3.1.4.33.1 Messages

The following table summarizes the set of WSDL message definitions that are specific to this operation.

Message	Description
ISecureStoreServiceApplication_GetConnectionSettings_InputMessage	The request WSDL message for the GetConnectionSettings WSDL operation.
ISecureStoreServiceApplication_GetConnectionSettings_OutputMessage	The response WSDL message for the GetConnectionSettings WSDL operation.

3.1.4.33.1.1

ISecureStoreServiceApplication_GetConnectionSettings_InputMessage

The request WSDL message for the **GetConnectionSettings** WSDL operation.

The SOAP action value is:

```
http://schemas.microsoft.com/sharepoint/2009/06/securestoreservice/ISecureStoreServiceApplication/GetConnectionSettings
```

The SOAP body contains the **GetConnectionSettings** element.

3.1.4.33.1.2

ISecureStoreServiceApplication_GetConnectionSettings_OutputMessage

The response WSDL message for the **GetConnectionSettings** WSDL operation.

The SOAP body contains the **GetConnectionSettingsResponse** element.

3.1.4.33.2 Elements

The following table summarizes the XML schema element definitions that are specific to this operation.

Element	Description
GetConnectionSettings	The input data for the GetConnectionSettings WSDL operation.
GetConnectionSettingsResponse	The result data for the GetConnectionSettings WSDL operation.

3.1.4.33.2.1 GetConnectionSettings

The input data for the **GetConnectionSettings** WSDL operation.

```
<xs:element name="GetConnectionSettings" xmlns:xs="http://www.w3.org/2001/XMLSchema">  
  <xs:complexType>  
    <xs:sequence>  
      <xs:element xmlns:tns2="http://schemas.microsoft.com/2003/10/Serialization/"  
minOccurs="0" name="rawPartitionId" type="tns2:guid"/>  
      <xs:element minOccurs="0" name="name" nillable="true" type="xs:string"/>  
      <xs:element minOccurs="0" name="includeCredentials" type="xs:boolean"/>  
    </xs:sequence>  
  </xs:complexType>  
</xs:element>
```

rawPartitionId: A GUID that identifies the SSS partition of the connection settings object.

name: The name of the connection settings object. It MUST be between 1 and 256 characters, inclusive, in length.

includeCredentials: A **Boolean** that indicates if the credentials are to be fetched with the **endpoint (4)** information.

3.1.4.33.2 GetConnectionSettingsResponse

The result data for the **GetConnectionSettings** WSDL operation.

```
<xs:element name="GetConnectionSettingsResponse" xmlns:xs="http://www.w3.org/2001/XMLSchema">
  <xs:complexType>
    <xs:sequence>
      <xs:element
        xmlns:tns="http://schemas.datacontract.org/2004/07/Microsoft.BusinessData.Infrastructure.SecureStore" minOccurs="0" name="GetConnectionSettingsResult" nillable="true"
        type="tns:ConnectionSettings"/>
      <xs:element
        xmlns:tns1="http://schemas.datacontract.org/2004/07/Microsoft.Office.SecureStoreService.Server" minOccurs="0" name="targetCredentials" nillable="true"
        type="tns1:ArrayOfSerializableSecureStoreCredential"/>
      <xs:element
        xmlns:tns1="http://schemas.datacontract.org/2004/07/Microsoft.Office.SecureStoreService.Server" minOccurs="0" name="proxyCredentials" nillable="true"
        type="tns1:ArrayOfSerializableSecureStoreCredential"/>
    </xs:sequence>
  </xs:complexType>
</xs:element>
```

GetConnectionSettingsResult: endpoint (4) information in the **ConnectionSettings** complex type format.

targetCredentials: The credentials of the caller for the target application associated with the specified connection settings object.

proxyCredentials: The credentials of the caller for the target application associated with the proxy of the specified connection settings object.

3.1.4.33.3 Complex Types

None.

3.1.4.33.4 Simple Types

None.

3.1.4.33.5 Attributes

None.

3.1.4.33.6 Groups

None.

3.1.4.33.7 Attribute Groups

None.

3.1.4.34 UpdateConnectionSettings

This operation is used to update an existing connection settings object in the specified SSS partition. [<35>](#)

```

<wsdl:operation name="UpdateConnectionSettings"
xmlns:wsdl="http://schemas.xmlsoap.org/wsdl/">
  <wsdl:input
wsaw:Action="http://schemas.microsoft.com/sharepoint/2009/06/securestoreservice/ISecureStoreServiceApplication/UpdateConnectionSettings"
message="tns3:ISecureStoreServiceApplication_UpdateConnectionSettings_InputMessage"
xmlns:wsaw="http://www.w3.org/2006/05/addressing/wsdl"/>
  <wsdl:output
wsaw:Action="http://schemas.microsoft.com/sharepoint/2009/06/securestoreservice/ISecureStoreServiceApplication/UpdateConnectionSettingsResponse"
message="tns3:ISecureStoreServiceApplication_UpdateConnectionSettings_OutputMessage"
xmlns:wsaw="http://www.w3.org/2006/05/addressing/wsdl"/>
  <wsdl:fault
wsaw:Action="http://schemas.microsoft.com/sharepoint/2009/06/securestoreservice/ISecureStoreServiceApplication/UpdateConnectionSettingsSecureStoreServiceFaultFault"
name="SecureStoreServiceFaultFault"
message="tns3:ISecureStoreServiceApplication_UpdateConnectionSettings_SecureStoreServiceFaultFault_FaultMessage" xmlns:wsaw="http://www.w3.org/2006/05/addressing/wsdl"/>
  <wsdl:fault
wsaw:Action="http://schemas.microsoft.com/sharepoint/2009/06/securestoreservice/ISecureStoreServiceApplication/UpdateConnectionSettingsArgumentExceptionFault"
name="ArgumentExceptionFault"
message="tns3:ISecureStoreServiceApplication_UpdateConnectionSettings_ArgumentExceptionFault_FaultMessage" xmlns:wsaw="http://www.w3.org/2006/05/addressing/wsdl"/>
  <wsdl:fault
wsaw:Action="http://schemas.microsoft.com/sharepoint/2009/06/securestoreservice/ISecureStoreServiceApplication/UpdateConnectionSettingsArgumentNullExceptionFault"
name="ArgumentNullExceptionFault"
message="tns3:ISecureStoreServiceApplication_UpdateConnectionSettings_ArgumentNullExceptionFault_FaultMessage" xmlns:wsaw="http://www.w3.org/2006/05/addressing/wsdl"/>
</wsdl:operation>

```

The protocol client sends an **ISecureStoreServiceApplication_UpdateConnectionSettings_InputMessage** request message and the protocol server MUST respond with an **ISecureStoreServiceApplication_UpdateConnectionSettings_OutputMessage** response message.

When a connection settings object is updated, the protocol client MUST specify the name of an existing connection settings object, **Target** member in the specified `connectionSettings` parameter and the type, as specified in section 2.2.5.6. If the **ConnectionSettingsType** is of **ODataMetadata**, the protocol client MUST specify a **ParentName** for the connection settings object where the parent name is the name of another connection settings object of the type **OData**.

If any one of the conditions in the following table is met, the protocol server MUST respond with a SOAP fault containing the corresponding error complex type, serialized as specified in section 2.2.4. If more than one error condition is encountered, the protocol server MUST respond with exactly one error complex type, determined in an implementation-specific manner.

Error Complex Type	Condition
ArgumentNullException	The specified <code>connectionSettings</code> parameter is NULL.
ArgumentNullException	The Name member in the specified <code>connectionSettings</code> parameter is NULL or empty.
ArgumentNullException	The Target member in the specified <code>connectionSettings</code> parameter is NULL or empty.

Error Complex Type	Condition
SecureStoreServiceFault	The specified connection settings object does not exist.
SecureStoreServiceFault	The specified <i>rawPartitionId</i> parameter is NULL or an implementation-specific validation of the <i>rawPartitionId</i> failed.
SecureStoreServiceFault	The caller failed an implementation-specific authorization check for updating the connection settings object.

3.1.4.34.1 Messages

The following table summarizes the set of WSDL message definitions that are specific to this operation.

Message	Description
ISecureStoreServiceApplication_UpdateConnectionSettings_InputMessage	The request WSDL message for the UpdateConnectionSettings WSDL operation.
ISecureStoreServiceApplication_UpdateConnectionSettings_OutputMessage	The response WSDL message for the UpdateConnectionSettings WSDL operation.

3.1.4.34.1.1

ISecureStoreServiceApplication_UpdateConnectionSettings_InputMessage

The request WSDL message for the **UpdateConnectionSettings** WSDL operation.

The SOAP action value is:

```
http://schemas.microsoft.com/sharepoint/2009/06/securestoreservice/ISecureStoreServiceApplication/UpdateConnectionSettings
```

The SOAP body contains the **UpdateConnectionSettings** element.

3.1.4.34.1.2

ISecureStoreServiceApplication_UpdateConnectionSettings_OutputMessage

The response WSDL message for the **UpdateConnectionSettings** WSDL operation.

The SOAP body contains the **UpdateConnectionSettingsResponse** element.

3.1.4.34.2 Elements

The following table summarizes the XML schema element definitions that are specific to this operation.

Element	Description
UpdateConnectionSettings	The input data for the UpdateConnectionSettings WSDL

Element	Description
	operation.
UpdateConnectionSettingsResponse	The result data for the UpdateConnectionSettings WSDL operation.

3.1.4.34.2.1 UpdateConnectionSettings

The input data for the **UpdateConnectionSettings** WSDL operation.

```
<xs:element name="UpdateConnectionSettings" xmlns:xs="http://www.w3.org/2001/XMLSchema">
  <xs:complexType>
    <xs:sequence>
      <xs:element xmlns:tns2="http://schemas.microsoft.com/2003/10/Serialization/"
        minOccurs="0" name="rawPartitionId" type="tns2:guid"/>
      <xs:element
        xmlns:tns="http://schemas.datacontract.org/2004/07/Microsoft.BusinessData.Infrastructure.SecureStore"
        minOccurs="0" name="connectionSettings" nillable="true"
        type="tns:ConnectionSettings"/>
    </xs:sequence>
  </xs:complexType>
</xs:element>
```

rawPartitionId: A GUID that identifies the SSS partition of the connection settings.

connectionSettings: The connection settings object, based on the complex type described in section [2.2.4.19](#) , with the updated values for the members.

3.1.4.34.2.2 UpdateConnectionSettingsResponse

The result data for the **UpdateConnectionSettings** WSDL operation.

```
<xs:element name="UpdateConnectionSettingsResponse"
  xmlns:xs="http://www.w3.org/2001/XMLSchema">
  <xs:complexType>
    <xs:sequence/>
  </xs:complexType>
</xs:element>
```

3.1.4.34.3 Complex Types

None.

3.1.4.34.4 Simple Types

None.

3.1.4.34.5 Attributes

None.

3.1.4.34.6 Groups

None.

3.1.4.34.7 Attribute Groups

None.

3.1.5 Timer Events

None.

3.1.6 Other Local Events

None.

Preliminary

4 Protocol Examples

The following examples describe the process of communication between the protocol server and protocol client. In conjunction with the protocol specification in this document, this information is intended to provide a comprehensive view on how the protocol client operates with the protocol server when executing such an operation. The examples in this section manipulate target application and user claims for target application. However, the principals illustrated apply equally to other protocols described in this document.

4.1 Obtaining Information About the Applications in a Partition

This example describes the requests that are made to get all the target applications in a given partition. The server protocol will respond with a list that contains the target application name, contact e-mail, target application friendly name and type of application.

The protocol client calls **GetApplications** method on a protocol server named "server.contoso.com".

Protocol request:

```
<Message>
  <HttpRequest
    xmlns="http://schemas.microsoft.com/2004/06/ServiceModel/Management/MessageTrace">
    <Method>POST</Method>
    <QueryString></QueryString>
    <WebHeaders>
      <Content-Length>104184</Content-Length>
      <Content-Type>application/soap+xml; charset=utf-8</Content-Type>
      <Expect>100-continue</Expect>
      <Host>server.contoso.com:32843</Host>
    </WebHeaders>
  </HttpRequest>
  <s:Envelope xmlns:s="http://www.w3.org/2003/05/soap-envelope">
    <s:Header>
      <a:Action s:mustUnderstand="1" u:Id="_4" xmlns:u="http://docs.oasis-open.org/wss/2004/01/oasis-200401-wss-wssecurity-utility-1.0.xsd"
        xmlns:a="http://www.w3.org/2005/08/addressing">http://schemas.microsoft.com/sharepoint/2009/06/securestoreservice/ISecureStoreServiceApplication/GetApplications</a:Action>
      <a:MessageID u:Id="_5" xmlns:u="http://docs.oasis-open.org/wss/2004/01/oasis-200401-wss-wssecurity-utility-1.0.xsd"
        xmlns:a="http://www.w3.org/2005/08/addressing">urn:uuid:de926b3e-2a5d-47b9-9756-33aa6c83079a</a:MessageID>
      <a:ReplyTo u:Id="_6" xmlns:u="http://docs.oasis-open.org/wss/2004/01/oasis-200401-wss-wssecurity-utility-1.0.xsd" xmlns:a="http://www.w3.org/2005/08/addressing">
        <a:Address>http://www.w3.org/2005/08/addressing/anonymous</a:Address>
      </a:ReplyTo>
      <a:To s:mustUnderstand="1" u:Id="_7" xmlns:u="http://docs.oasis-open.org/wss/2004/01/oasis-200401-wss-wssecurity-utility-1.0.xsd"
        xmlns:a="http://www.w3.org/2005/08/addressing">http://server.contoso.com:32843/ad004cd209134a
        ecaf4d241a7f56e3ce/SecureStoreService.svc</a:To>
      <o:Security s:mustUnderstand="1" xmlns:o="http://docs.oasis-open.org/wss/2004/01/oasis-200401-wss-wssecurity-secext-1.0.xsd">
        <u:Timestamp u:Id="uuid-39blee97-aa35-461f-8ae4-133166c01323-14604"
          xmlns:u="http://docs.oasis-open.org/wss/2004/01/oasis-200401-wss-wssecurity-utility-1.0.xsd">
          <u:Created>2009-05-29T03:30:34.120Z</u:Created>
          <u:Expires>2009-05-29T03:35:34.120Z</u:Expires>
        </u:Timestamp>
      </o:Security>
    </s:Header>
  </s:Envelope>
</Message>
```

```

    <saml:Assertion MajorVersion="1" MinorVersion="1" AssertionID="_25c147ea-3b68-
4edd-af84-f8bf4c0a004e" Issuer="STS" IssueInstant="2009-05-29T03:30:34.085Z"
xmlns:saml="urn:oasis:names:tc:SAML:1.0:assertion">
      <saml:Conditions NotBefore="2009-05-29T03:30:34.070Z" NotOnOrAfter="2009-05-
29T13:30:34.070Z">
        <saml:AudienceRestrictionCondition>
<saml:Audience>http://server.contoso.com:32843/ad004cd209134aecaf4d241a7f56e3ce/SecureStoreSe
rvice.svc</saml:Audience>
          </saml:AudienceRestrictionCondition>
        </saml:Conditions>
        <saml:AttributeStatement>
          <saml:Subject>
            <saml:SubjectConfirmation>
              <saml:ConfirmationMethod>urn:oasis:names:tc:SAML:1.0:cm:holder-of-
key</saml:ConfirmationMethod>
              <KeyInfo xmlns="http://www.w3.org/2000/09/xmldsig#">
                <e:EncryptedKey xmlns:e="http://www.w3.org/2001/04/xmlenc#">
                  <e:EncryptionMethod
Algorithm="http://www.w3.org/2001/04/xmlenc#rsa-oaep-mgf1p">
                    <DigestMethod
Algorithm="http://www.w3.org/2000/09/xmldsig#sha1"></DigestMethod>
                  </e:EncryptionMethod>
                </KeyInfo>
                <o:SecurityTokenReference xmlns:o="http://docs.oasis-
open.org/wss/2004/01/oasis-200401-wss-wssecurity-secext-1.0.xsd">
                  <X509Data>
                    <X509IssuerSerial>
                      <X509IssuerName>CN=localhost, OU=SharePoint,
O=Contoso</X509IssuerName>
                    <X509SerialNumber>63097498714032793087967156244734152726</X509SerialNumber>
                    </X509IssuerSerial>
                  </X509Data>
                </o:SecurityTokenReference>
              </KeyInfo>
            <e:CipherData>
              <e:CipherValue><!-- Removed--></e:CipherValue>
            </e:CipherData>
          </e:EncryptedKey>
        </KeyInfo>
      </saml:SubjectConfirmation>
    </saml:Subject>
    <saml:Attribute AttributeName="primarysid"
AttributeNamespace="http://schemas.microsoft.com/ws/2008/06/identity/claims"
a:OriginalIssuer="Windows" xmlns:a="http://schemas.microsoft.com/ws/2008/06/identity">
      <saml:AttributeValue>
        <!-- Removed-->
      </saml:AttributeValue>
    </saml:Attribute>
    <saml:Attribute AttributeName="primarygroupid"
AttributeNamespace="http://schemas.microsoft.com/ws/2008/06/identity/claims"
a:OriginalIssuer="Windows" xmlns:a="http://schemas.microsoft.com/ws/2008/06/identity">
      <saml:AttributeValue>
        <!-- Removed-->
      </saml:AttributeValue>
    </saml:Attribute>
    <saml:Attribute AttributeName="groupid"
AttributeNamespace="http://schemas.microsoft.com/ws/2008/06/identity/claims"
a:OriginalIssuer="Windows" xmlns:a="http://schemas.microsoft.com/ws/2008/06/identity">

```

```

        <saml:AttributeValue>
          <!-- Removed-->
        </saml:AttributeValue>
      </saml:Attribute>
      <saml:Attribute AttributeName="userlogonname"
AttributeNamespace="http://schemas.microsoft.com/sharepoint/2009/08/claims"
a:OriginalIssuer="Windows" xmlns:a="http://schemas.microsoft.com/ws/2008/06/identity">
        <saml:AttributeValue>
          <!-- Removed-->
        </saml:AttributeValue>
      </saml:Attribute>
      <saml:Attribute AttributeName="userid"
AttributeNamespace="http://schemas.microsoft.com/sharepoint/2009/08/claims"
a:OriginalIssuer="SecurityTokenService"
xmlns:a="http://schemas.microsoft.com/ws/2008/06/identity">
        <saml:AttributeValue>
          <!-- Removed-->
        </saml:AttributeValue>
      </saml:Attribute>
      <saml:Attribute AttributeName="identityprovider"
AttributeNamespace="http://schemas.microsoft.com/sharepoint/2009/08/claims">
        <saml:AttributeValue>
          <!-- Removed-->
        </saml:AttributeValue>
      </saml:Attribute>
      <saml:Attribute AttributeName="farmid"
AttributeNamespace="http://schemas.microsoft.com/sharepoint/2009/08/claims"
a:OriginalIssuer="ClaimProvider:System"
xmlns:a="http://schemas.microsoft.com/ws/2008/06/identity">
        <saml:AttributeValue>
          <!-- Removed-->
        </saml:AttributeValue>
      </saml:Attribute>
      <saml:Attribute AttributeName="handle"
AttributeNamespace="http://schemas.microsoft.com/sharepoint/2009/08/claims/windowstoken"
a:OriginalIssuer="ClaimProvider:System"
xmlns:a="http://schemas.microsoft.com/ws/2008/06/identity">
        <saml:AttributeValue>
          <!-- Removed-->
        </saml:AttributeValue>
      </saml:Attribute>
      <saml:Attribute AttributeName="processid"
AttributeNamespace="http://sharepoint.microsoft.com/claims/2009/01/windowstoken"
a:OriginalIssuer="ClaimProvider:System"
xmlns:a="http://schemas.microsoft.com/ws/2008/06/identity">
        <saml:AttributeValue>
          <!-- Removed-->
        </saml:AttributeValue>
      </saml:Attribute>
      <saml:Attribute AttributeName="processidentitylogonname"
AttributeNamespace="http://schemas.microsoft.com/sharepoint/2009/08/claims"
a:OriginalIssuer="ClaimProvider:System"
xmlns:a="http://schemas.microsoft.com/ws/2008/06/identity">
        <saml:AttributeValue>
          <!-- Removed-->
        </saml:AttributeValue>
      </saml:Attribute>
      <saml:Attribute AttributeName="processidentitysid"
AttributeNamespace="http://schemas.microsoft.com/sharepoint/2009/08/claims"
a:OriginalIssuer="ClaimProvider:System"
xmlns:a="http://schemas.microsoft.com/ws/2008/06/identity">

```

```

        <saml:AttributeValue>
          <!-- Removed-->
        </saml:AttributeValue>
      </saml:Attribute>
      <saml:Attribute AttributeName="name"
AttributeNamespace="http://schemas.xmlsoap.org/ws/2005/05/identity/claims">
        <saml:AttributeValue>
          <!-- Removed-->
        </saml:AttributeValue>
      </saml:Attribute>
      <saml:Attribute AttributeName="actingas"
AttributeNamespace="http://schemas.microsoft.com/ws/2008/06/identity/claims">
        <saml:AttributeValue>
          <!-- Removed-->
        </saml:AttributeValue>
      </saml:Attribute>
    </saml:AttributeStatement>
    <ds:Signature xmlns:ds="http://www.w3.org/2000/09/xmldsig#">
      <ds:SignedInfo>
        <ds:CanonicalizationMethod Algorithm="http://www.w3.org/2001/10/xml-exc-
c14n#"></ds:CanonicalizationMethod>
        <ds:SignatureMethod Algorithm="http://www.w3.org/2000/09/xmldsig#rsa-
sha1"></ds:SignatureMethod>
        <ds:Reference URI="#_25c147ea-3b68-4edd-af84-f8bf4c0a004e">
          <ds:Transforms>
            <ds:Transform
Algorithm="http://www.w3.org/2000/09/xmldsig#enveloped-signature"></ds:Transform>
            <ds:Transform Algorithm="http://www.w3.org/2001/10/xml-exc-
c14n#"></ds:Transform>
          </ds:Transforms>
          <ds:DigestMethod
Algorithm="http://www.w3.org/2000/09/xmldsig#sha1"></ds:DigestMethod>
          <ds:DigestValue><!-- Removed--></ds:DigestValue>
        </ds:Reference>
      </ds:SignedInfo>
      <ds:SignatureValue><!-- Removed--></ds:SignatureValue>
      <KeyInfo xmlns="http://www.w3.org/2000/09/xmldsig#">
        <X509Data>
          <X509Certificate><!-- Removed--></X509Certificate>
        </X509Data>
      </KeyInfo>
    </ds:Signature>
  </saml:Assertion>
  <c:DerivedKeyToken u:Id="_0" xmlns:c="http://schemas.xmlsoap.org/ws/2005/02/sc"
xmlns:u="http://docs.oasis-open.org/wss/2004/01/oasis-200401-wss-wssecurity-utility-1.0.xsd">
    <o:SecurityTokenReference>
      <o:KeyIdentifier ValueType="http://docs.oasis-open.org/wss/oasis-wss-saml-
token-profile-1.0#SAMLAssertionID">_25c147ea-3b68-4edd-af84-f8bf4c0a004e</o:KeyIdentifier>
    </o:SecurityTokenReference>
    <c:Offset>0</c:Offset>
    <c:Length>24</c:Length>
    <c:Nonce>
      <!-- Removed-->
    </c:Nonce>
  </c:DerivedKeyToken>
  <c:DerivedKeyToken u:Id="_1" xmlns:c="http://schemas.xmlsoap.org/ws/2005/02/sc"
xmlns:u="http://docs.oasis-open.org/wss/2004/01/oasis-200401-wss-wssecurity-utility-1.0.xsd">
    <o:SecurityTokenReference>
      <o:KeyIdentifier ValueType="http://docs.oasis-open.org/wss/oasis-wss-saml-
token-profile-1.0#SAMLAssertionID">_25c147ea-3b68-4edd-af84-f8bf4c0a004e</o:KeyIdentifier>

```

```

        </o:SecurityTokenReference>
        <c:Nonce>
            <!-- Removed-->
        </c:Nonce>
    </c:DerivedKeyToken>
    <e:ReferenceList xmlns:e="http://www.w3.org/2001/04/xmlenc#">
        <e:DataReference URI="#_3"></e:DataReference>
        <e:DataReference URI="#_8"></e:DataReference>
    </e:ReferenceList>
    <Signature xmlns="http://www.w3.org/2000/09/xmldsig#">
        <SignedInfo>
            <CanonicalizationMethod Algorithm="http://www.w3.org/2001/10/xml-exc-
c14n#"></CanonicalizationMethod>
            <SignatureMethod Algorithm="http://www.w3.org/2000/09/xmldsig#hmac-
sha1"></SignatureMethod>
            <Reference URI="#_2">
                <Transforms>
                    <Transform Algorithm="http://www.w3.org/2001/10/xml-exc-
c14n#"></Transform>
                </Transforms>
                <DigestMethod
Algorithm="http://www.w3.org/2000/09/xmldsig#sha1"></DigestMethod>
                <DigestValue><!-- Removed--></DigestValue>
            </Reference>
            <Reference URI="#_4">
                <Transforms>
                    <Transform Algorithm="http://www.w3.org/2001/10/xml-exc-
c14n#"></Transform>
                </Transforms>
                <DigestMethod
Algorithm="http://www.w3.org/2000/09/xmldsig#sha1"></DigestMethod>
                <DigestValue><!-- Removed--></DigestValue>
            </Reference>
            <Reference URI="#_5">
                <Transforms>
                    <Transform Algorithm="http://www.w3.org/2001/10/xml-exc-
c14n#"></Transform>
                </Transforms>
                <DigestMethod
Algorithm="http://www.w3.org/2000/09/xmldsig#sha1"></DigestMethod>
                <DigestValue><!-- Removed--></DigestValue>
            </Reference>
            <Reference URI="#_6">
                <Transforms>
                    <Transform Algorithm="http://www.w3.org/2001/10/xml-exc-
c14n#"></Transform>
                </Transforms>
                <DigestMethod
Algorithm="http://www.w3.org/2000/09/xmldsig#sha1"></DigestMethod>
                <DigestValue><!-- Removed--></DigestValue>
            </Reference>
            <Reference URI="#_7">
                <Transforms>
                    <Transform Algorithm="http://www.w3.org/2001/10/xml-exc-
c14n#"></Transform>
                </Transforms>
                <DigestMethod
Algorithm="http://www.w3.org/2000/09/xmldsig#sha1"></DigestMethod>
                <DigestValue><!-- Removed--></DigestValue>
            </Reference>
        </SignedInfo>
    </Signature>

```

```

        <Reference URI="#uuid-39b1ee97-aa35-461f-8ae4-133166c01323-14604">
          <Transforms>
            <Transform Algorithm="http://www.w3.org/2001/10/xml-exc-
c14n#"></Transform>
          </Transforms>
          <DigestMethod
Algorithm="http://www.w3.org/2000/09/xmldsig#sha1"></DigestMethod>
          <DigestValue><!-- Removed--></DigestValue>
          </Reference>
        </SignedInfo>
        <SignatureValue><!-- Removed--></SignatureValue>
        <KeyInfo>
          <o:SecurityTokenReference xmlns:o="http://docs.oasis-
open.org/wss/2004/01/oasis-200401-wss-wssecurity-secext-1.0.xsd">
            <o:Reference URI="#_0"></o:Reference>
          </o:SecurityTokenReference>
        </KeyInfo>
      </Signature>
    </o:Security>
  </s:Header>
  <s:Body u:Id="_2" xmlns:u="http://docs.oasis-open.org/wss/2004/01/oasis-200401-wss-
wssecurity-utility-1.0.xsd">
    <GetApplications
xmlns="http://schemas.microsoft.com/sharepoint/2009/06/securestoreservice/">
      <rawPartitionId>0c37852b-34d0-418e-91c6-2ac25af4be5b</rawPartitionId>
    </GetApplications>
  </s:Body>
</s:Envelope>
</Message>

```

The protocol server then responds with the following:

```

<Message>
  <s:Envelope xmlns:a="http://www.w3.org/2005/08/addressing"
xmlns:s="http://www.w3.org/2003/05/soap-envelope">
    <s:Header>
      <a:Action
s:mustUnderstand="1">http://schemas.microsoft.com/sharepoint/2009/06/securestoreservice/ISecu
reStoreServiceApplication/GetApplicationsResponse</a:Action>
    </s:Header>
    <s:Body>
      <GetApplicationsResponse
xmlns="http://schemas.microsoft.com/sharepoint/2009/06/securestoreservice/">
        <GetApplicationsResult
xmlns:d4p1="http://schemas.datacontract.org/2004/07/Microsoft.Office.SecureStoreService.Serve
r" xmlns:i="http://www.w3.org/2001/XMLSchema-instance">
          <d4p1:TargetApplication>
            <d4p1:appId>MyTargetApplication</d4p1:appId>
            <d4p1:contactEmail>contactAdmin@contoso.com</d4p1:contactEmail>
          </d4p1:TargetApplication>
          <d4p1:credentialManagementUrl>http://contoso.com/credentials.aspx</d4p1:credentialManagementU
rl>
          <d4p1:friendlyName>My Target Application</d4p1:friendlyName>
          <d4p1:ticketTimeout>2</d4p1:ticketTimeout>
          <d4p1:type>Individual</d4p1:type>
        </d4p1:TargetApplication>
      </GetApplicationsResult>
    </GetApplicationsResponse>
  </s:Body>
</s:Envelope>

```

```

    </s:Body>
  </s:Envelope>
</Message>

```

4.2 Obtaining Information About an Application

This example describes the requests that are made to get the details of the target application with the target application name "MyTargetApplication". Note that the details do not contain the field information or the application claims information. Refer to the proper examples to get the application fields and the application claims.

The protocol client calls **GetApplication** method on a protocol server named "server.contoso.com".

Protocol request:

```

<Message>
  <HttpRequest
    xmlns="http://schemas.microsoft.com/2004/06/ServiceModel/Management/MessageTrace">
    <Method>POST</Method>
    <QueryString></QueryString>
    <WebHeaders>
      <Content-Length>104223</Content-Length>
      <Content-Type>application/soap+xml; charset=utf-8</Content-Type>
      <Expect>100-continue</Expect>
      <Host>server.contoso.com:32843</Host>
    </WebHeaders>
  </HttpRequest>
  <s:Envelope xmlns:s="http://www.w3.org/2003/05/soap-envelope">
    <s:Header>
      <a:Action s:mustUnderstand="1" u:Id="_4" xmlns:u="http://docs.oasis-open.org/wss/2004/01/oasis-200401-wss-wssecurity-utility-1.0.xsd"
        xmlns:a="http://www.w3.org/2005/08/addressing">http://schemas.microsoft.com/sharepoint/2009/06/securestoreservice/ISecureStoreServiceApplication/GetApplication</a:Action>
      <a:MessageID u:Id="_5" xmlns:u="http://docs.oasis-open.org/wss/2004/01/oasis-200401-wss-wssecurity-utility-1.0.xsd"
        xmlns:a="http://www.w3.org/2005/08/addressing">urn:uuid:21123c2a-f2ed-467e-8275-95a963debae7</a:MessageID>
      <a:ReplyTo u:Id="_6" xmlns:u="http://docs.oasis-open.org/wss/2004/01/oasis-200401-wss-wssecurity-utility-1.0.xsd" xmlns:a="http://www.w3.org/2005/08/addressing">
        <a:Address>http://www.w3.org/2005/08/addressing/anonymous</a:Address>
      </a:ReplyTo>
      <a:To s:mustUnderstand="1" u:Id="_7" xmlns:u="http://docs.oasis-open.org/wss/2004/01/oasis-200401-wss-wssecurity-utility-1.0.xsd"
        xmlns:a="http://www.w3.org/2005/08/addressing">http://server.contoso.com:32843/ad004cd209134aeca4d241a7f56e3ce/SecureStoreService.svc</a:To>
      <o:Security s:mustUnderstand="1" xmlns:o="http://docs.oasis-open.org/wss/2004/01/oasis-200401-wss-wssecurity-secext-1.0.xsd">
        <!-- This section is same as the preceding Example 1. -->
      </o:Security>
    </s:Header>
    <s:Body u:Id="_2" xmlns:u="http://docs.oasis-open.org/wss/2004/01/oasis-200401-wss-wssecurity-utility-1.0.xsd">
      <GetApplication
        xmlns="http://schemas.microsoft.com/sharepoint/2009/06/securestoreservice/">
        <rawPartitionId>0c37852b-34d0-418e-91c6-2ac25af4be5b</rawPartitionId>
        <applicationId>MyTargetApplication</applicationId>
      </GetApplication>
    </s:Body>
  </s:Envelope>
</Message>

```

```

    </s:Body>
  </s:Envelope>
</Message>

```

The protocol server then responds with the following:

```

<Message>
  <s:Envelope xmlns:a="http://www.w3.org/2005/08/addressing"
    xmlns:s="http://www.w3.org/2003/05/soap-envelope">
    <s:Header>
      <a:Action
        s:mustUnderstand="1">http://schemas.microsoft.com/sharepoint/2009/06/securestoreservice/ISecureStoreServiceApplication/GetApplicationResponse</a:Action>
      </s:Header>
      <s:Body>
        <GetApplicationResponse
          xmlns="http://schemas.microsoft.com/sharepoint/2009/06/securestoreservice/">
          <GetApplicationResult
            xmlns:d4pl="http://schemas.datacontract.org/2004/07/Microsoft.Office.SecureStoreService.Server"
            xmlns:i="http://www.w3.org/2001/XMLSchema-instance">
            <d4pl:appId>targetapp</d4pl:appId>
            <d4pl:contactEmail>contactAdmin@contoso.com</d4pl:contactEmail>

            <d4pl:credentialManagementUrl>http://contoso.com/credentials.aspx</d4pl:credentialManagementUrl>

            <d4pl:friendlyName>Display Name23</d4pl:friendlyName>
            <d4pl:ticketTimeout>2</d4pl:ticketTimeout>
          </GetApplicationResult>
        </GetApplicationResponse>
      </s:Body>
    </s:Envelope>
  </Message>

```

4.3 Retrieving the Application Fields of an Application

This example describes the requests that are made to get the application fields of the target application with the target application name "MyTargetApplication".

The protocol client calls **GetApplicationFields** method on a protocol server named "server.contoso.com".

Protocol request:

```

<Message>
  <HttpRequest
    xmlns="http://schemas.microsoft.com/2004/06/ServiceModel/Management/MessageTrace">
    <Method>POST</Method>
    <QueryString></QueryString>
    <WebHeaders>
      <Content-Length>104253</Content-Length>
      <Content-Type>application/soap+xml; charset=utf-8</Content-Type>
      <Expect>100-continue</Expect>
      <Host>server.contoso.com:32843</Host>
    </WebHeaders>
  </HttpRequest>

```



```

<s:Envelope xmlns:s="http://www.w3.org/2003/05/soap-envelope">
  <s:Header>
    <a:Action s:mustUnderstand="1" u:Id="_4" xmlns:u="http://docs.oasis-
open.org/wss/2004/01/oasis-200401-wss-wssecurity-utility-1.0.xsd"
xmlns:a="http://www.w3.org/2005/08/addressing">http://schemas.microsoft.com/sharepoint/2009/0
6/securestoreservice/ISecureStoreServiceApplication/GetApplicationFields</a:Action>
    <a:MessageID u:Id="_5" xmlns:u="http://docs.oasis-open.org/wss/2004/01/oasis-200401-
wss-wssecurity-utility-1.0.xsd"
xmlns:a="http://www.w3.org/2005/08/addressing">urn:uuid:05218963-5188-4af7-8f0b-
d54600d768ba</a:MessageID>
    <a:ReplyTo u:Id="_6" xmlns:u="http://docs.oasis-open.org/wss/2004/01/oasis-200401-
wss-wssecurity-utility-1.0.xsd" xmlns:a="http://www.w3.org/2005/08/addressing">
    <a:Address>http://www.w3.org/2005/08/addressing/anonymous</a:Address>
    </a:ReplyTo>
    <a:To s:mustUnderstand="1" u:Id="_7" xmlns:u="http://docs.oasis-
open.org/wss/2004/01/oasis-200401-wss-wssecurity-utility-1.0.xsd"
xmlns:a="http://www.w3.org/2005/08/addressing">http://server.contoso.com:32843/ad004cd209134a
ecaf4d241a7f56e3ce/SecureStoreService.svc</a:To>
    <o:Security s:mustUnderstand="1" xmlns:o="http://docs.oasis-
open.org/wss/2004/01/oasis-200401-wss-wssecurity-secext-1.0.xsd">
      <!-- This section is same as the preceding Example 1. -->
    </o:Security>
  </s:Header>
  <s:Body u:Id="_2" xmlns:u="http://docs.oasis-open.org/wss/2004/01/oasis-200401-wss-
wssecurity-utility-1.0.xsd">
    <GetApplicationFields
xmlns="http://schemas.microsoft.com/sharepoint/2009/06/securestoreservice/">
      <rawPartitionId>0c37852b-34d0-418e-91c6-2ac25af4be5b</rawPartitionId>
      <applicationId> MyTargetApplication</applicationId>
    </GetApplicationFields>
  </s:Body>
</s:Envelope>
</Message>

```

The protocol server then responds with the following:

```

<Message>
  <s:Envelope xmlns:a="http://www.w3.org/2005/08/addressing"
xmlns:s="http://www.w3.org/2003/05/soap-envelope">
    <s:Header>
      <a:Action
s:mustUnderstand="1">http://schemas.microsoft.com/sharepoint/2009/06/securestoreservice/ISecu
reStoreServiceApplication/GetApplicationFieldsResponse</a:Action>
    </s:Header>
    <s:Body>
      <GetApplicationFieldsResponse
xmlns="http://schemas.microsoft.com/sharepoint/2009/06/securestoreservice/">
        <GetApplicationFieldsResult
xmlns:d4pl="http://schemas.datacontract.org/2004/07/Microsoft.Office.SecureStoreService.Serve
r" xmlns:i="http://www.w3.org/2001/XMLSchema-instance">
          <d4pl:TargetApplicationField>
            <d4pl:credentialType>UserName</d4pl:credentialType>
            <d4pl:masked>>false</d4pl:masked>
            <d4pl:name>User Name</d4pl:name>
          </d4pl:TargetApplicationField>
          <d4pl:TargetApplicationField>
            <d4pl:credentialType>Password</d4pl:credentialType>
            <d4pl:masked>>true</d4pl:masked>
            <d4pl:name>Password</d4pl:name>

```

```

        </d4p1:TargetApplicationField>
    </GetApplicationFieldsResult>
</GetApplicationFieldsResponse>
</s:Body>
</s:Envelope>
</Message>

```

4.4 Retrieving the Application Claims of an Application

This example describes the requests that are made to get the application claims of the target application with the target application name "MyTargetApplication".

The protocol client calls **GetApplicationClaims** method on a protocol server named "server.contoso.com".

Protocol request:

```

<Message>
  <HttpRequest
    xmlns="http://schemas.microsoft.com/2004/06/ServiceModel/Management/MessageTrace">
    <Method>POST</Method>
    <QueryString></QueryString>
    <WebHeaders>
      <Content-Length>104253</Content-Length>
      <Content-Type>application/soap+xml; charset=utf-8</Content-Type>
      <Expect>100-continue</Expect>
      <Host>server.contoso.com:32843</Host>
    </WebHeaders>
  </HttpRequest>
  <s:Envelope xmlns:s="http://www.w3.org/2003/05/soap-envelope">
    <s:Header>
      <a:Action s:mustUnderstand="1" u:Id="_4" xmlns:u="http://docs.oasis-open.org/wss/2004/01/oasis-200401-wss-wssecurity-utility-1.0.xsd"
        xmlns:a="http://www.w3.org/2005/08/addressing">http://schemas.microsoft.com/sharepoint/2009/06/securestoreservice/ISecureStoreServiceApplication/GetApplicationClaims</a:Action>
      <a:MessageID u:Id="_5" xmlns:u="http://docs.oasis-open.org/wss/2004/01/oasis-200401-wss-wssecurity-utility-1.0.xsd"
        xmlns:a="http://www.w3.org/2005/08/addressing">urn:uuid:3c0494a3-bea5-497f-b78d-2f7514bbfaa4</a:MessageID>
      <a:ReplyTo u:Id="_6" xmlns:u="http://docs.oasis-open.org/wss/2004/01/oasis-200401-wss-wssecurity-utility-1.0.xsd" xmlns:a="http://www.w3.org/2005/08/addressing">
        <a:Address>http://www.w3.org/2005/08/addressing/anonymous</a:Address>
      </a:ReplyTo>
      <a:To s:mustUnderstand="1" u:Id="_7" xmlns:u="http://docs.oasis-open.org/wss/2004/01/oasis-200401-wss-wssecurity-utility-1.0.xsd"
        xmlns:a="http://www.w3.org/2005/08/addressing">http://server.contoso.com:32843/ad004cd209134a
        ecaf4d241a7f56e3ce/SecureStoreService.svc</a:To>
      <o:Security s:mustUnderstand="1" xmlns:o="http://docs.oasis-open.org/wss/2004/01/oasis-200401-wss-wssecurity-secext-1.0.xsd">
        <!-- This section is same as the preceding Example 1. -->
      </o:Security>
    </s:Header>
    <s:Body u:Id="_2" xmlns:u="http://docs.oasis-open.org/wss/2004/01/oasis-200401-wss-wssecurity-utility-1.0.xsd">
      <GetApplicationClaims
        xmlns="http://schemas.microsoft.com/sharepoint/2009/06/securestoreservice/">
        <rawPartitionId>0c37852b-34d0-418e-91c6-2ac25af4be5b</rawPartitionId>
        <applicationId> MyTargetApplication</applicationId>
      </GetApplicationClaims>
    </s:Body>
  </s:Envelope>

```

```

    </GetApplicationClaims>
  </s:Body>
</s:Envelope>
</Message>

```

The protocol server then responds with the following:

```

<Message>
  <s:Envelope xmlns:a="http://www.w3.org/2005/08/addressing"
    xmlns:s="http://www.w3.org/2003/05/soap-envelope">
    <s:Header>
      <a:Action
        s:mustUnderstand="1">http://schemas.microsoft.com/sharepoint/2009/06/securestore/ISecureStoreServiceApplication/GetApplicationClaimsResponse</a:Action>
      </s:Header>
      <s:Body>
        <GetApplicationClaimsResponse
          xmlns="http://schemas.microsoft.com/sharepoint/2009/06/securestore/ISecureStoreServiceApplication/GetApplicationClaimsResponse">
          <GetApplicationClaimsResult
            xmlns:d4p1="http://schemas.datacontract.org/2004/07/Microsoft.Office.SecureStoreService.Server"
            xmlns:i="http://www.w3.org/2001/XMLSchema-instance">
            <d4p1:administratorClaims>
              <d4p1:SecureStoreServiceClaim>
                <d4p1:claimIssuer>localhost</d4p1:claimIssuer>

                <d4p1:claimType>http://schemas.microsoft.com/sharepoint/2009/08/claims/userlogonname</d4p1:claimType>

                <d4p1:claimValue>CONTOSO\john</d4p1:claimValue>
              </d4p1:SecureStoreServiceClaim>
            </d4p1:administratorClaims>
            <d4p1:groupClaims i:nil="true"></d4p1:groupClaims>
            <d4p1:ticketRedeemerClaims i:nil="true"></d4p1:ticketRedeemerClaims>
          </GetApplicationClaimsResult>
        </GetApplicationClaimsResponse>
      </s:Body>
    </s:Envelope>
  </Message>

```

4.5 Deleting an Application

This example describes the requests that are made to delete the target application with the target application name "MyTargetApplication".

The protocol client calls **DeleteApplication** method on a protocol server named "server.contoso.com".

Protocol request:

```

<Message>
  <HttpRequest
    xmlns="http://schemas.microsoft.com/2004/06/ServiceModel/Management/MessageTrace">
    <Method>POST</Method>
    <QueryString></QueryString>
    <WebHeaders>
      <Content-Length>104249</Content-Length>
      <Content-Type>application/soap+xml; charset=utf-8</Content-Type>
      <Expect>100-continue</Expect>
    </WebHeaders>
  </HttpRequest>

```

```

    <Host>server.contoso.com:32843</Host>
  </WebHeaders>
</HttpRequest>
<s:Envelope xmlns:s="http://www.w3.org/2003/05/soap-envelope">
  <s:Header>
    <a:Action s:mustUnderstand="1" u:Id="_4" xmlns:u="http://docs.oasis-
open.org/wss/2004/01/oasis-200401-wss-wssecurity-utility-1.0.xsd"
xmlns:a="http://www.w3.org/2005/08/addressing">http://schemas.microsoft.com/sharepoint/2009/0
6/securestoreservice/ISecureStoreServiceApplication/DeleteApplication</a:Action>
    <a:MessageID u:Id="_5" xmlns:u="http://docs.oasis-open.org/wss/2004/01/oasis-200401-
wss-wssecurity-utility-1.0.xsd"
xmlns:a="http://www.w3.org/2005/08/addressing">urn:uuid:923d106c-d787-4f71-a9a9-
6d93dda1bc7d</a:MessageID>
    <a:ReplyTo u:Id="_6" xmlns:u="http://docs.oasis-open.org/wss/2004/01/oasis-200401-
wss-wssecurity-utility-1.0.xsd" xmlns:a="http://www.w3.org/2005/08/addressing">
    <a:Address>http://www.w3.org/2005/08/addressing/anonymous</a:Address>
    </a:ReplyTo>
    <a:To s:mustUnderstand="1" u:Id="_7" xmlns:u="http://docs.oasis-
open.org/wss/2004/01/oasis-200401-wss-wssecurity-utility-1.0.xsd"
xmlns:a="http://www.w3.org/2005/08/addressing">http://server.contoso.com:32843/ad004cd209134a
ecaf4d241a7f56e3ce/SecureStoreService.svc</a:To>
    <o:Security s:mustUnderstand="1" xmlns:o="http://docs.oasis-
open.org/wss/2004/01/oasis-200401-wss-wssecurity-secext-1.0.xsd">
      <!-- This section is same as the preceding Example 1. -->
    </o:Security>
  </s:Header>
  <s:Body u:Id="_2" xmlns:u="http://docs.oasis-open.org/wss/2004/01/oasis-200401-wss-
wssecurity-utility-1.0.xsd">
    <DeleteApplication
xmlns="http://schemas.microsoft.com/sharepoint/2009/06/securestoreservice/">
      <rawPartitionId>0c37852b-34d0-418e-91c6-2ac25af4be5b</rawPartitionId>
      <applicationId>MyTargetApplication</applicationId>
    </DeleteApplication>
  </s:Body>
</s:Envelope>
</Message>

```

The protocol server then responds with the following:

```

<Message>
  <s:Envelope xmlns:a="http://www.w3.org/2005/08/addressing"
xmlns:s="http://www.w3.org/2003/05/soap-envelope">
    <s:Header>
      <a:Action
s:mustUnderstand="1">http://schemas.microsoft.com/sharepoint/2009/06/securestoreservice/ISecu
reStoreServiceApplication/DeleteApplicationResponse</a:Action>
    </s:Header>
    <s:Body>
      <DeleteApplicationResponse
xmlns="http://schemas.microsoft.com/sharepoint/2009/06/securestoreservice/"></DeleteApplicati
onResponse>
    </s:Body>
  </s:Envelope>
</Message>

```

4.6 Setting Up User Credentials for an Application

This example describes the requests that are made to set the credentials for user "CONTOSO\john" in the target application with target application name "MyTargetApplication".

The protocol client calls **SetUserCredentials** method on a protocol server named "server.contoso.com".

Protocol request:

```
<Message>
  <HttpRequest
    xmlns="http://schemas.microsoft.com/2004/06/ServiceModel/Management/MessageTrace">
    <Method>POST</Method>
    <QueryString></QueryString>
    <WebHeaders>
      <Content-Length>105337</Content-Length>
      <Content-Type>application/soap+xml; charset=utf-8</Content-Type>
      <Expect>100-continue</Expect>
      <Host>server.contoso.com:32843</Host>
    </WebHeaders>
  </HttpRequest>
  <s:Envelope xmlns:s="http://www.w3.org/2003/05/soap-envelope">
    <s:Header>
      <a:Action s:mustUnderstand="1" u:Id="_4" xmlns:u="http://docs.oasis-open.org/wss/2004/01/oasis-200401-wss-wssecurity-utility-1.0.xsd"
        xmlns:a="http://www.w3.org/2005/08/addressing">http://schemas.microsoft.com/sharepoint/2009/06/securestoreservice/ISecureStoreServiceApplication/SetUserCredentials</a:Action>
      <a:MessageID u:Id="_5" xmlns:u="http://docs.oasis-open.org/wss/2004/01/oasis-200401-wss-wssecurity-utility-1.0.xsd"
        xmlns:a="http://www.w3.org/2005/08/addressing">urn:uuid:0ab86b6b-1e32-4fa7-8fef-6a63cc2df4fb</a:MessageID>
      <a:ReplyTo u:Id="_6" xmlns:u="http://docs.oasis-open.org/wss/2004/01/oasis-200401-wss-wssecurity-utility-1.0.xsd" xmlns:a="http://www.w3.org/2005/08/addressing">
        <a:Address>http://www.w3.org/2005/08/addressing/anonymous</a:Address>
      </a:ReplyTo>
      <a:To s:mustUnderstand="1" u:Id="_7" xmlns:u="http://docs.oasis-open.org/wss/2004/01/oasis-200401-wss-wssecurity-utility-1.0.xsd"
        xmlns:a="http://www.w3.org/2005/08/addressing">http://server.contoso.com:32843/ad004cd209134a
        ecaf4d241a7f56e3ce/SecureStoreService.svc</a:To>
      <o:Security s:mustUnderstand="1" xmlns:o="http://docs.oasis-open.org/wss/2004/01/oasis-200401-wss-wssecurity-secext-1.0.xsd">
        <!-- This section is same as the preceding Example 1. -->
      </o:Security>
    </s:Header>
    <s:Body u:Id="_2" xmlns:u="http://docs.oasis-open.org/wss/2004/01/oasis-200401-wss-wssecurity-utility-1.0.xsd">
      <SetUserCredentials
        xmlns="http://schemas.microsoft.com/sharepoint/2009/06/securestoreservice/">
        <rawPartitionId>0c37852b-34d0-418e-91c6-2ac25af4be5b</rawPartitionId>
        <applicationId> MyTargetApplication</applicationId>
        <claim
          xmlns:a="http://schemas.datacontract.org/2004/07/Microsoft.Office.SecureStoreService.Server"
          xmlns:i="http://www.w3.org/2001/XMLSchema-instance">
          <a:claimIssuer>localhost</a:claimIssuer>
          <a:claimType>http://schemas.microsoft.com/sharepoint/2009/08/claims/userlogonname</a:claimType>
          <a:claimValue>CONTOSO\john</a:claimValue>
        </claim>
      </SetUserCredentials>
    </s:Body>
  </s:Envelope>
```

```

        <credentials
xmlns:a="http://schemas.datacontract.org/2004/07/Microsoft.Office.SecureStoreService.Server"
xmlns:i="http://www.w3.org/2001/XMLSchema-instance">
    <a:SerializableSecureStoreCredential>
        <a:credential>U29tZVVzZXI= </a:credential>
        <a:credentialType>UserName </a:credentialType>
    </a:SerializableSecureStoreCredential>
    <a:SerializableSecureStoreCredential>
        <a:credential>VG9wU2VjcmV0 </a:credential>
        <a:credentialType>Password </a:credentialType>
    </a:SerializableSecureStoreCredential>
    </credentials>
</SetUserCredentials>
</s:Body>
</s:Envelope>
</Message>

```

The protocol server then responds with the following:

```

<Message>
  <s:Envelope xmlns:a="http://www.w3.org/2005/08/addressing"
xmlns:s="http://www.w3.org/2003/05/soap-envelope">
    <s:Header>
      <a:Action
s:mustUnderstand="1">http://schemas.microsoft.com/sharepoint/2009/06/securestoreservice/ISecureStoreServiceApplication/SetUserCredentialsResponse </a:Action>
    </s:Header>
    <s:Body>
      <SetUserCredentialsResponse
xmlns="http://schemas.microsoft.com/sharepoint/2009/06/securestoreservice/"></SetUserCredentialsResponse>
    </s:Body>
  </s:Envelope>
</Message>

```

4.7 Updating Application Information

This example describes the requests that are made to update the information of the target application with the target application name "MyTargetApplication".

The protocol client calls **UpdateApplication** method on a protocol server named "server.contoso.com".

Protocol request:

```

<Message>
  <HttpRequest
xmlns="http://schemas.microsoft.com/2004/06/ServiceModel/Management/MessageTrace">
    <Method>POST </Method>
    <QueryString></QueryString>
    <WebHeaders>
      <Content-Length>106489 </Content-Length>
      <Content-Type>application/soap+xml; charset=utf-8 </Content-Type>
      <Expect>100-continue </Expect>
      <Host>server.contoso.com:32843 </Host>
    </WebHeaders>

```

```

</HttpRequest>
<s:Envelope xmlns:s="http://www.w3.org/2003/05/soap-envelope">
  <s:Header>
    <a:Action s:mustUnderstand="1" u:Id="_4" xmlns:u="http://docs.oasis-
open.org/wss/2004/01/oasis-200401-wss-wssecurity-utility-1.0.xsd"
xmlns:a="http://www.w3.org/2005/08/addressing">http://schemas.microsoft.com/sharepoint/2009/0
6/securestoreservice/ISecureStoreServiceApplication/UpdateApplication</a:Action>
    <a:MessageID u:Id="_5" xmlns:u="http://docs.oasis-open.org/wss/2004/01/oasis-200401-
wss-wssecurity-utility-1.0.xsd"
xmlns:a="http://www.w3.org/2005/08/addressing">urn:uuid:7aa44ab6-f5e3-49d1-88f0-
0abe0a286a24</a:MessageID>
    <a:ReplyTo u:Id="_6" xmlns:u="http://docs.oasis-open.org/wss/2004/01/oasis-200401-
wss-wssecurity-utility-1.0.xsd" xmlns:a="http://www.w3.org/2005/08/addressing">
    <a:Address>http://www.w3.org/2005/08/addressing/anonymous</a:Address>
    </a:ReplyTo>
    <a:To s:mustUnderstand="1" u:Id="_7" xmlns:u="http://docs.oasis-
open.org/wss/2004/01/oasis-200401-wss-wssecurity-utility-1.0.xsd"
xmlns:a="http://www.w3.org/2005/08/addressing">http://server.contoso.com:32843/ad004cd209134a
ecaf4d241a7f56e3ce/SecureStoreService.svc</a:To>
    <o:Security s:mustUnderstand="1" xmlns:o="http://docs.oasis-
open.org/wss/2004/01/oasis-200401-wss-wssecurity-secext-1.0.xsd">
    <!-- This section is same as the preceding Example 1. -->
    </o:Security>
  </s:Header>
  <s:Body u:Id="_2" xmlns:u="http://docs.oasis-open.org/wss/2004/01/oasis-200401-wss-
wssecurity-utility-1.0.xsd">
    <UpdateApplication
xmlns="http://schemas.microsoft.com/sharepoint/2009/06/securestoreservice/">
    <rawPartitionId>0c37852b-34d0-418e-91c6-2ac25af4be5b</rawPartitionId>
    <application
xmlns:a="http://schemas.datacontract.org/2004/07/Microsoft.Office.SecureStoreService.Server"
xmlns:i="http://www.w3.org/2001/XMLSchema-instance">
    <a:appId>MyGroupTargetApplication</a:appId>
    <a:contactEmail>contactAdmin@contoso.com</a:contactEmail>

<a:credentialManagementUrl>https://credentials.aspx</a:credentialManagementUrl>
    <a:friendlyName>My Group Target Application</a:friendlyName>
    <a:ticketTimeout>2</a:ticketTimeout>
    <a:type>Group</a:type>
    </application>
    <applicationFields
xmlns:a="http://schemas.datacontract.org/2004/07/Microsoft.Office.SecureStoreService.Server"
xmlns:i="http://www.w3.org/2001/XMLSchema-instance">
    <a:TargetApplicationField>
    <a:credentialType>UserName</a:credentialType>
    <a:masked>>false</a:masked>
    <a:name>User Name</a:name>
    </a:TargetApplicationField>
    <a:TargetApplicationField>
    <a:credentialType>Password</a:credentialType>
    <a:masked>>true</a:masked>
    <a:name>Password</a:name>
    </a:TargetApplicationField>
    </applicationFields>
    <applicationClaims
xmlns:a="http://schemas.datacontract.org/2004/07/Microsoft.Office.SecureStoreService.Server"
xmlns:i="http://www.w3.org/2001/XMLSchema-instance">
    <a:administratorClaims>
    <a:SecureStoreServiceClaim>
    <a:claimIssuer>localhost</a:claimIssuer>

```

```

<a:claimType>http://schemas.microsoft.com/sharepoint/2009/08/claims/userlogonname</a:claimType>
</a:claimType>
    <a:claimValue>CONTOSO\john</a:claimValue>
  </a:SecureStoreServiceClaim>
</a:administratorClaims>
<a:groupClaims>
  <a:SecureStoreServiceClaim>
    <a:claimIssuer>localhost</a:claimIssuer>
  </a:SecureStoreServiceClaim>
</a:groupClaims>
<a:ticketRedeemerClaims i:nil="true"></a:ticketRedeemerClaims>
</applicationClaims>
</UpdateApplication>
</s:Body>
</s:Envelope>
</Message>

```

The protocol server then responds with the following:

```

<Message>
  <s:Envelope xmlns:a="http://www.w3.org/2005/08/addressing"
    xmlns:s="http://www.w3.org/2003/05/soap-envelope">
    <s:Header>
      <a:Action
        s:mustUnderstand="1">http://schemas.microsoft.com/sharepoint/2009/06/securestoreservice/ISecureStoreServiceApplication/UpdateApplicationResponse</a:Action>
      </s:Header>
      <s:Body>
        <UpdateApplicationResponse
          xmlns="http://schemas.microsoft.com/sharepoint/2009/06/securestoreservice/"></UpdateApplicationResponse>
        </s:Body>
      </s:Envelope>
    </Message>

```

4.8 Setting Group Credentials for an Application

This example describes the requests that are made to set the group credentials for the target application with the target application name "MyGroupTargetApplication".

The protocol client calls **SetGroupCredentials** method on a protocol server named "server.contoso.com".

Protocol request:

```

<Message>
  <HttpRequest
    xmlns="http://schemas.microsoft.com/2004/06/ServiceModel/Management/MessageTrace">
    <Method>POST</Method>
    <QueryString></QueryString>
    <WebHeaders>
      <Content-Length>104930</Content-Length>
    </WebHeaders>
  </HttpRequest>
</Message>

```



```

    <Content-Type>application/soap+xml; charset=utf-8</Content-Type>
    <Expect>100-continue</Expect>
    <Host>server.contoso.com:32843</Host>
  </WebHeaders>
</HttpRequest>
<s:Envelope xmlns:s="http://www.w3.org/2003/05/soap-envelope">
  <s:Header>
    <a:Action s:mustUnderstand="1" u:Id="_4" xmlns:u="http://docs.oasis-
open.org/wss/2004/01/oasis-200401-wss-wssecurity-utility-1.0.xsd"
xmlns:a="http://www.w3.org/2005/08/addressing">http://schemas.microsoft.com/sharepoint/2009/0
6/securestoreservice/ISecureStoreServiceApplication/SetGroupCredentials</a:Action>
    <a:MessageID u:Id="_5" xmlns:u="http://docs.oasis-open.org/wss/2004/01/oasis-200401-
wss-wssecurity-utility-1.0.xsd"
xmlns:a="http://www.w3.org/2005/08/addressing">urn:uuid:223d40a3-7a44-462f-a0aa-
4a59ec8ca559</a:MessageID>
    <a:ReplyTo u:Id="_6" xmlns:u="http://docs.oasis-open.org/wss/2004/01/oasis-200401-
wss-wssecurity-utility-1.0.xsd" xmlns:a="http://www.w3.org/2005/08/addressing">
    <a:Address>http://www.w3.org/2005/08/addressing/anonymous</a:Address>
    </a:ReplyTo>
    <a:To s:mustUnderstand="1" u:Id="_7" xmlns:u="http://docs.oasis-
open.org/wss/2004/01/oasis-200401-wss-wssecurity-utility-1.0.xsd"
xmlns:a="http://www.w3.org/2005/08/addressing">http://server.contoso.com:32843/ad004cd209134a
ecaf4d241a7f56e3ce/SecureStoreService.svc</a:To>
    <o:Security s:mustUnderstand="1" xmlns:o="http://docs.oasis-
open.org/wss/2004/01/oasis-200401-wss-wssecurity-secext-1.0.xsd">
    <!-- This section is same as the preceding Example 1. -->
    </o:Security>
  </s:Header>
  <s:Body u:Id="_2" xmlns:u="http://docs.oasis-open.org/wss/2004/01/oasis-200401-wss-
wssecurity-utility-1.0.xsd">
    <SetGroupCredentials
xmlns="http://schemas.microsoft.com/sharepoint/2009/06/securestoreservice/">
    <rawPartitionId>0c37852b-34d0-418e-91c6-2ac25af4be5b</rawPartitionId>
    <applicationId>MyGroupTargetApplication</applicationId>
    <credentials
xmlns:a="http://schemas.datacontract.org/2004/07/Microsoft.Office.SecureStoreService.Server"
xmlns:i="http://www.w3.org/2001/XMLSchema-instance">
    <a:SerializableSecureStoreCredential>
    <a:credential>U29tZVVzZXI= </a:credential>
    <a:credentialType>UserName</a:credentialType>
    </a:SerializableSecureStoreCredential>
    <a:SerializableSecureStoreCredential>
    <a:credential>VG9wU2VjcmV0</a:credential>
    <a:credentialType>Password</a:credentialType>
    </a:SerializableSecureStoreCredential>
    </credentials>
  </SetGroupCredentials>
</s:Body>
</s:Envelope>
</Message>

```

The protocol server then responds with the following:

```

<Message>
  <s:Envelope xmlns:a="http://www.w3.org/2005/08/addressing"
xmlns:s="http://www.w3.org/2003/05/soap-envelope">
    <s:Header>

```

```

    <a:Action
s:mustUnderstand="1">http://schemas.microsoft.com/sharepoint/2009/06/securestoreservice/ISecu
reStoreServiceApplication/SetGroupCredentialsResponse</a:Action>
    </s:Header>
    <s:Body>
    <SetGroupCredentialsResponse
xmlns="http://schemas.microsoft.com/sharepoint/2009/06/securestoreservice/"></SetGroupCredent
ialsResponse>
    </s:Body>
    </s:Envelope>
</Message>

```

4.9 Creating an Application in a Partition

This example describes the requests that are made to create a new target application in the specified partition. In this case, the target application is an individual type with two fields: "user name" and "password".

The protocol client calls **CreateApplication** method on a protocol server named "server.contoso.com".

Protocol request:

```

<Message>
  <HttpRequest
xmlns="http://schemas.microsoft.com/2004/06/ServiceModel/Management/MessageTrace">
    <Method>POST</Method>
    <QueryString></QueryString>
    <WebHeaders>
      <Content-Length>106169</Content-Length>
      <Content-Type>application/soap+xml; charset=utf-8</Content-Type>
      <Expect>100-continue</Expect>
      <Host>server.contoso.com:32843</Host>
    </WebHeaders>
  </HttpRequest>
  <s:Envelope xmlns:s="http://www.w3.org/2003/05/soap-envelope">
    <s:Header>
      <a:Action s:mustUnderstand="1" u:Id="_4" xmlns:u="http://docs.oasis-
open.org/wss/2004/01/oasis-200401-wss-wssecurity-utility-1.0.xsd"
xmlns:a="http://www.w3.org/2005/08/addressing">http://schemas.microsoft.com/sharepoint/2009/0
6/securestoreservice/ISecureStoreServiceApplication/CreateApplication</a:Action>
      <a:MessageID u:Id="_5" xmlns:u="http://docs.oasis-open.org/wss/2004/01/oasis-200401-
wss-wssecurity-utility-1.0.xsd"
xmlns:a="http://www.w3.org/2005/08/addressing">urn:uuid:c1f5c1b9-b2ef-4dce-9256-
9dd8a6fc4725</a:MessageID>
      <a:ReplyTo u:Id="_6" xmlns:u="http://docs.oasis-open.org/wss/2004/01/oasis-200401-
wss-wssecurity-utility-1.0.xsd" xmlns:a="http://www.w3.org/2005/08/addressing">
        <a:Address>http://www.w3.org/2005/08/addressing/anonymous</a:Address>
      </a:ReplyTo>
      <a:To s:mustUnderstand="1" u:Id="_7" xmlns:u="http://docs.oasis-
open.org/wss/2004/01/oasis-200401-wss-wssecurity-utility-1.0.xsd"
xmlns:a="http://www.w3.org/2005/08/addressing">http://server.contoso.com:32843/ad004cd209134a
ecaf4d241a7f56e3ce/SecureStoreService.svc</a:To>
      <o:Security s:mustUnderstand="1" xmlns:o="http://docs.oasis-
open.org/wss/2004/01/oasis-200401-wss-wssecurity-secext-1.0.xsd">
        <!-- This section is same as the preceding Example 1. -->
      </o:Security>
    </s:Header>

```

```

    <s:Body u:Id="_2" xmlns:u="http://docs.oasis-open.org/wss/2004/01/oasis-200401-wss-
wssecurity-utility-1.0.xsd">
      <CreateApplication
xmlns="http://schemas.microsoft.com/sharepoint/2009/06/securestoreservice/">
        <rawPartitionId>0c37852b-34d0-418e-91c6-2ac25af4be5b</rawPartitionId>
        <application
xmlns:a="http://schemas.datacontract.org/2004/07/Microsoft.Office.SecureStoreService.Server"
xmlns:i="http://www.w3.org/2001/XMLSchema-instance">
          <a:appId>MyTargetApplication</a:appId>
          <a:contactEmail>contactAdmin@contoso.com</a:contactEmail>

          <a:credentialManagementUrl>https://credentials.aspx</a:credentialManagementUrl>
          <a:friendlyName>Target Application Display Name</a:friendlyName>
          <a:ticketTimeout>2</a:ticketTimeout>
          <a:type>Individual</a:type>
        </application>
        <applicationFields
xmlns:a="http://schemas.datacontract.org/2004/07/Microsoft.Office.SecureStoreService.Server"
xmlns:i="http://www.w3.org/2001/XMLSchema-instance">
          <a:TargetApplicationField>
            <a:credentialType>UserName</a:credentialType>
            <a:masked>>false</a:masked>
            <a:name>User Name</a:name>
          </a:TargetApplicationField>
          <a:TargetApplicationField>
            <a:credentialType>Password</a:credentialType>
            <a:masked>>true</a:masked>
            <a:name>Password</a:name>
          </a:TargetApplicationField>
        </applicationFields>
        <applicationClaims
xmlns:a="http://schemas.datacontract.org/2004/07/Microsoft.Office.SecureStoreService.Server"
xmlns:i="http://www.w3.org/2001/XMLSchema-instance">
          <a:administratorClaims>
            <a:SecureStoreServiceClaim>
              <a:claimIssuer>localhost</a:claimIssuer>

              <a:claimType>http://schemas.microsoft.com/sharepoint/2009/08/claims/userlogonname</a:claimType>
            </a:SecureStoreServiceClaim>
            <a:claimValue>CONTOSO\john</a:claimValue>
          </a:administratorClaims>
          <a:groupClaims i:nil="true"></a:groupClaims>
          <a:ticketRedeemerClaims i:nil="true"></a:ticketRedeemerClaims>
        </applicationClaims>
      </CreateApplication>
    </s:Body>
  </s:Envelope>
</Message>

```

The protocol server then responds with the following:

```

<Message>
  <s:Envelope xmlns:a="http://www.w3.org/2005/08/addressing"
xmlns:s="http://www.w3.org/2003/05/soap-envelope">
    <s:Header>
      <a:Action
s:mustUnderstand="1">http://schemas.microsoft.com/sharepoint/2009/06/securestoreservice/ISecur
eStoreServiceApplication/CreateApplicationResponse</a:Action>

```

```

    </s:Header>
  <s:Body>
    <CreateApplicationResponse
      xmlns="http://schemas.microsoft.com/sharepoint/2009/06/securestoreservice/"></CreateApplicationResponse>
    </s:Body>
  </s:Envelope>
</Message>

```

4.10 Retrieving the Credentials of the Current User

This example describes the requests that are made to get the credentials associated with the current user. The credentials are stored in the target application with the target application name "MyTargetApplication". In this example the current user is "CONTOSO\john".

The protocol client calls **GetCredentials** method on a protocol server named "server.contoso.com".

Protocol request:

```

<Message>
  <HttpRequest
    xmlns="http://schemas.microsoft.com/2004/06/ServiceModel/Management/MessageTrace">
    <Method>POST</Method>
    <QueryString></QueryString>
    <WebHeaders>
      <Content-Length>104277</Content-Length>
      <Content-Type>application/soap+xml; charset=utf-8</Content-Type>
      <Expect>100-continue</Expect>
      <Host>server.contoso.com:32843</Host>
    </WebHeaders>
  </HttpRequest>
  <s:Envelope xmlns:s="http://www.w3.org/2003/05/soap-envelope">
    <s:Header>
      <a:Action s:mustUnderstand="1" u:Id="_4" xmlns:u="http://docs.oasis-open.org/wss/2004/01/oasis-200401-wss-wssecurity-utility-1.0.xsd"
        xmlns:a="http://www.w3.org/2005/08/addressing">http://schemas.microsoft.com/sharepoint/2009/06/securestoreservice/ISecureStoreServiceApplication/GetCredentials</a:Action>
      <a:MessageID u:Id="_5" xmlns:u="http://docs.oasis-open.org/wss/2004/01/oasis-200401-wss-wssecurity-utility-1.0.xsd"
        xmlns:a="http://www.w3.org/2005/08/addressing">urn:uuid:28742171-803c-42e3-86e4-0a5c9ec5bbd9</a:MessageID>
      <a:ReplyTo u:Id="_6" xmlns:u="http://docs.oasis-open.org/wss/2004/01/oasis-200401-wss-wssecurity-utility-1.0.xsd" xmlns:a="http://www.w3.org/2005/08/addressing">
        <a:Address>http://www.w3.org/2005/08/addressing/anonymous</a:Address>
      </a:ReplyTo>
      <a:To s:mustUnderstand="1" u:Id="_7" xmlns:u="http://docs.oasis-open.org/wss/2004/01/oasis-200401-wss-wssecurity-utility-1.0.xsd"
        xmlns:a="http://www.w3.org/2005/08/addressing">http://server.contoso.com:32843/ad004cd209134aeca4d241a7f56e3ce/SecureStoreService.svc</a:To>
      <o:Security s:mustUnderstand="1" xmlns:o="http://docs.oasis-open.org/wss/2004/01/oasis-200401-wss-wssecurity-secext-1.0.xsd">
        <!-- This section is same as the preceding Example 1. -->
      </o:Security>
    </s:Header>
    <s:Body u:Id="_2" xmlns:u="http://docs.oasis-open.org/wss/2004/01/oasis-200401-wss-wssecurity-utility-1.0.xsd">
      <GetCredentials
        xmlns="http://schemas.microsoft.com/sharepoint/2009/06/securestoreservice/">
        <rawPartitionId>0c37852b-34d0-418e-91c6-2ac25af4be5b</rawPartitionId>

```

```

        <applicationId>MyTargetApplication</applicationId>
      </GetCredentials>
    </s:Body>
  </s:Envelope>
</Message>

```

The protocol server then responds with the following:

```

<Message>
  <s:Envelope xmlns:a="http://www.w3.org/2005/08/addressing"
    xmlns:s="http://www.w3.org/2003/05/soap-envelope">
    <s:Header>
      <a:Action>
        s:mustUnderstand="1">http://schemas.microsoft.com/sharepoint/2009/06/securestore/ISecureStoreServiceApplication/GetCredentialsResponse</a:Action>
      </s:Header>
      <s:Body>
        <GetCredentialsResponse
          xmlns="http://schemas.microsoft.com/sharepoint/2009/06/securestore/">
          <GetCredentialsResult
            xmlns:d4p1="http://schemas.datacontract.org/2004/07/Microsoft.Office.SecureStoreService.Server"
            xmlns:i="http://www.w3.org/2001/XMLSchema-instance">
            <d4p1:SerializableSecureStoreCredential>
              <d4p1:credential>SomeUser1</d4p1:credential>
              <d4p1:credentialType>UserName</d4p1:credentialType>
            </d4p1:SerializableSecureStoreCredential>
            <d4p1:SerializableSecureStoreCredential>
              <d4p1:credential>TopSecretPassword</d4p1:credential>
              <d4p1:credentialType>Password</d4p1:credentialType>
            </d4p1:SerializableSecureStoreCredential>
          </GetCredentialsResult>
        </GetCredentialsResponse>
      </s:Body>
    </s:Envelope>
  </Message>

```

4.11 Retrieving the Credentials of the Current User of a Restricted Application

This example describes the requests that are made to get the credentials stored in the restricted target application with the target application name "WindowsTargetApplication". The server protocol will respond with the credentials associated with the current user, in this case the current user is "CONTOSO\john".

The protocol client calls **GetRestrictedCredentials** method on a protocol server named "server.example.com".

Protocol request:

```

<Message>
  <HttpRequest
    xmlns="http://schemas.microsoft.com/2004/06/ServiceModel/Management/MessageTrace">
    <Method>POST</Method>
    <QueryString></QueryString>
    <WebHeaders>
      <Content-Length>104277</Content-Length>
    </WebHeaders>
  </HttpRequest>
</Message>

```

```

    <Content-Type>application/soap+xml; charset=utf-8</Content-Type>
    <Expect>100-continue</Expect>
    <Host>server.contoso.com:32843</Host>
  </WebHeaders>
</HttpRequest>
<s:Envelope xmlns:s="http://www.w3.org/2003/05/soap-envelope">
  <s:Header>
    <a:Action s:mustUnderstand="1" u:Id="_4" xmlns:u="http://docs.oasis-
open.org/wss/2004/01/oasis-200401-wss-wssecurity-utility-1.0.xsd"
xmlns:a="http://www.w3.org/2005/08/addressing">http://schemas.microsoft.com/sharepoint/2009/0
6/securestoreservice/ISecureStoreServiceApplication/GetRestrictedCredentials</a:Action>
    <a:MessageID u:Id="_5" xmlns:u="http://docs.oasis-open.org/wss/2004/01/oasis-200401-
wss-wssecurity-utility-1.0.xsd"
xmlns:a="http://www.w3.org/2005/08/addressing">urn:uuid:28742171-803c-42e3-86e4-
0a5c9ec5bbd9</a:MessageID>
    <a:ReplyTo u:Id="_6" xmlns:u="http://docs.oasis-open.org/wss/2004/01/oasis-200401-
wss-wssecurity-utility-1.0.xsd" xmlns:a="http://www.w3.org/2005/08/addressing">
      <a:Address>http://www.w3.org/2005/08/addressing/anonymous</a:Address>
    </a:ReplyTo>
    <a:To s:mustUnderstand="1" u:Id="_7" xmlns:u="http://docs.oasis-
open.org/wss/2004/01/oasis-200401-wss-wssecurity-utility-1.0.xsd"
xmlns:a="http://www.w3.org/2005/08/addressing">http://server.contoso.com:32843/ad004cd209134a
ecaf4d241a7f56e3ce/SecureStoreService.svc</a:To>
    <o:Security s:mustUnderstand="1" xmlns:o="http://docs.oasis-
open.org/wss/2004/01/oasis-200401-wss-wssecurity-secext-1.0.xsd">
      <!-- This section is same as the preceding Example 1. -->
    </o:Security>
  </s:Header>
  <s:Body u:Id="_2" xmlns:u="http://docs.oasis-open.org/wss/2004/01/oasis-200401-wss-
wssecurity-utility-1.0.xsd">
    <GetRestrictedCredentials
xmlns="http://schemas.microsoft.com/sharepoint/2009/06/securestoreservice/">
      <rawPartitionId>0c37852b-34d0-418e-91c6-2ac25af4be5b</rawPartitionId>
      <applicationId>WindowsTargetApplication</applicationId>
    </GetRestrictedCredentials>
  </s:Body>
</s:Envelope>
</Message>

```

The protocol server then responds with the following:

```

<Message>
  <s:Envelope xmlns:a="http://www.w3.org/2005/08/addressing"
xmlns:s="http://www.w3.org/2003/05/soap-envelope">
    <s:Header>
      <a:Action
s:mustUnderstand="1">http://schemas.microsoft.com/sharepoint/2009/06/securestoreservice/ISecu
reStoreServiceApplication/GetRestrictedCredentialsResponse</a:Action>
    </s:Header>
    <s:Body>
      <GetRestrictedCredentialsResponse
xmlns="http://schemas.microsoft.com/sharepoint/2009/06/securestoreservice/">
        <GetRestrictedCredentialsResult
xmlns:d4p1="http://schemas.datacontract.org/2004/07/Microsoft.Office.SecureStoreService.Serve
r" xmlns:i="http://www.w3.org/2001/XMLSchema-instance">
          <d4p1:SerializableSecureStoreCredential>
            <d4p1:credential>CONTOSO\User1</d4p1:credential>
            <d4p1:credentialType>WindowsUserName</d4p1:credentialType>
          </d4p1:SerializableSecureStoreCredential>
        </GetRestrictedCredentialsResult>
      </s:Body>
    </s:Envelope>
  </Message>

```

```
        </d4p1:SerializableSecureStoreCredential>
        <d4p1:SerializableSecureStoreCredential>
        <d4p1:credential>TopSecretPassword</d4p1:credential>
        <d4p1:credentialType>WindowsPassword</d4p1:credentialType>
        </d4p1:SerializableSecureStoreCredential>
    </GetRestrictedCredentialsResult>
</GetRestrictedCredentialsResponse>
</s:Body>
</s:Envelope>
</Message>
```

5 Security

5.1 Security Considerations for Implementers

Because the information handled by this protocol can contain highly sensitive information, both the protocol server and the protocol client need to be consumed in environments that are appropriately secured. To protect the message, HTTPS can be used.

5.2 Index of Security Parameters

None.

Preliminary

6 Appendix A: Full WSDL

WSDL name	Prefix	Section
http://schemas.microsoft.com/sharepoint/2009/06/securestoreservice	tns3	6.1
http://tempuri.org/	Unassigned	6.2

For ease of implementation, the full WSDLs are provided in the following sections.

6.1 <http://schemas.microsoft.com/sharepoint/2009/06/securestoreservice> WSDL

```
<?xml version="1.0"?>
<wsdl:definitions xmlns:wsaw="http://www.w3.org/2006/05/addressing/wsdl"
xmlns:xs="http://www.w3.org/2001/XMLSchema"
xmlns:tns3="http://schemas.microsoft.com/sharepoint/2009/06/securestoreservice"
targetNamespace="http://schemas.microsoft.com/sharepoint/2009/06/securestoreservice"
xmlns:wsdl="http://schemas.xmlsoap.org/wsdl/">
  <wsdl:types>
    <xs:schema
xmlns:tns4="http://schemas.microsoft.com/sharepoint/2009/06/securestoreservice/Imports"
targetNamespace="http://schemas.microsoft.com/sharepoint/2009/06/securestoreservice/Imports">
      <xs:import
schemaLocation="http://www.example.com/69cdc582d0a940ecb364dbf7defe04d4/SecureStoreService.svc?xsd=xsd0" namespace="http://schemas.microsoft.com/sharepoint/2009/06/securestoreservice"/>
      <xs:import
schemaLocation="http://www.example.com/69cdc582d0a940ecb364dbf7defe04d4/SecureStoreService.svc?xsd=xsd1" namespace="http://schemas.microsoft.com/2003/10/Serialization/">
      <xs:import
schemaLocation="http://www.example.com/69cdc582d0a940ecb364dbf7defe04d4/SecureStoreService.svc?xsd=xsd2"
namespace="http://schemas.datacontract.org/2004/07/Microsoft.Office.SecureStoreService.Server"/>
      <xs:import
schemaLocation="http://www.example.com/69cdc582d0a940ecb364dbf7defe04d4/SecureStoreService.svc?xsd=xsd4" namespace="http://schemas.datacontract.org/2004/07/System"/>
      <xs:import
schemaLocation="http://www.example.com/69cdc582d0a940ecb364dbf7defe04d4/SecureStoreService.svc?xsd=xsd3"
namespace="http://schemas.datacontract.org/2004/07/Microsoft.BusinessData.Infrastructure.SecureStore"/>
      <xs:import
schemaLocation="http://www.example.com/69cdc582d0a940ecb364dbf7defe04d4/SecureStoreService.svc?xsd=xsd5" namespace="http://schemas.microsoft.com/2003/10/Serialization/Arrays"/>
    </xs:schema>
  </wsdl:types>
  <wsdl:message
name="ISecureStoreServiceApplication_GetChangeMasterSecretKeyToken_InputMessage">
    <wsdl:part name="parameters" element="tns3:GetChangeMasterSecretKeyToken"/>
  </wsdl:message>
  <wsdl:message
name="ISecureStoreServiceApplication_GetChangeMasterSecretKeyToken_OutputMessage">
    <wsdl:part name="parameters" element="tns3:GetChangeMasterSecretKeyTokenResponse"/>
  </wsdl:message>
  <wsdl:message name="ISecureStoreServiceApplication_ChangeMasterSecretKey_InputMessage">
    <wsdl:part name="parameters" element="tns3:ChangeMasterSecretKey"/>
  </wsdl:message>
  <wsdl:message
name="ISecureStoreServiceApplication_IsMasterSecretKeyPopulated_InputMessage">
```

```

        <wsdl:part name="parameters" element="tns3:IsMasterSecretKeyPopulated"/>
    </wsdl:message>
    <wsdl:message
name="ISecureStoreServiceApplication_IsMasterSecretKeyPopulated_OutputMessage">
        <wsdl:part name="parameters" element="tns3:IsMasterSecretKeyPopulatedResponse"/>
    </wsdl:message>
    <wsdl:message name="ISecureStoreServiceApplication_SetMasterSecretKey_InputMessage">
        <wsdl:part name="parameters" element="tns3:SetMasterSecretKey"/>
    </wsdl:message>
    <wsdl:message name="ISecureStoreServiceApplication_SetMasterSecretKey_OutputMessage">
        <wsdl:part name="parameters" element="tns3:SetMasterSecretKeyResponse"/>
    </wsdl:message>
    <wsdl:message
name="ISecureStoreServiceApplication_SetMasterSecretKey_SecureStoreServiceFaultFault_FaultMes
sage">
        <wsdl:part
xmlns:tns1="http://schemas.datacontract.org/2004/07/Microsoft.Office.SecureStoreService.Serve
r" name="detail" element="tns1:SecureStoreServiceFault"/>
    </wsdl:message>
    <wsdl:message name="ISecureStoreServiceApplication_SetChangeKeyPassphrase_InputMessage">
        <wsdl:part name="parameters" element="tns3:SetChangeKeyPassphrase"/>
    </wsdl:message>
    <wsdl:message name="ISecureStoreServiceApplication_SetChangeKeyPassphrase_OutputMessage">
        <wsdl:part name="parameters" element="tns3:SetChangeKeyPassphraseResponse"/>
    </wsdl:message>
    <wsdl:message name="ISecureStoreServiceApplication_CreateApplication_InputMessage">
        <wsdl:part name="parameters" element="tns3:CreateApplication"/>
    </wsdl:message>
    <wsdl:message name="ISecureStoreServiceApplication_CreateApplication_OutputMessage">
        <wsdl:part name="parameters" element="tns3:CreateApplicationResponse"/>
    </wsdl:message>
    <wsdl:message
name="ISecureStoreServiceApplication_CreateApplication_ArgumentNullExceptionFault_FaultMessag
e">
        <wsdl:part xmlns:q2="http://schemas.datacontract.org/2004/07/System" name="detail"
element="q2:ArgumentNullException"/>
    </wsdl:message>
    <wsdl:message
name="ISecureStoreServiceApplication_CreateApplication_ArgumentOutOfRangeExceptionFault_Fault
Message">
        <wsdl:part xmlns:q2="http://schemas.datacontract.org/2004/07/System" name="detail"
element="q2:ArgumentOutOfRangeException"/>
    </wsdl:message>
    <wsdl:message
name="ISecureStoreServiceApplication_CreateApplication_ArgumentExceptionFault_FaultMessage">
        <wsdl:part xmlns:q2="http://schemas.datacontract.org/2004/07/System" name="detail"
element="q2:ArgumentException"/>
    </wsdl:message>
    <wsdl:message
name="ISecureStoreServiceApplication_CreateApplication_SecureStoreServiceFaultFault_FaultMess
age">
        <wsdl:part
xmlns:tns1="http://schemas.datacontract.org/2004/07/Microsoft.Office.SecureStoreService.Serve
r" name="detail" element="tns1:SecureStoreServiceFault"/>
    </wsdl:message>
    <wsdl:message name="ISecureStoreServiceApplication_UpdateApplication_InputMessage">
        <wsdl:part name="parameters" element="tns3:UpdateApplication"/>
    </wsdl:message>
    <wsdl:message name="ISecureStoreServiceApplication_UpdateApplication_OutputMessage">
        <wsdl:part name="parameters" element="tns3:UpdateApplicationResponse"/>

```

```

    </wsdl:message>
    <wsdl:message
name="ISecureStoreServiceApplication_UpdateApplication_ArgumentNullExceptionFault_FaultMessage">
    <wsdl:part xmlns:q2="http://schemas.datacontract.org/2004/07/System" name="detail"
element="q2:ArgumentNullException"/>
    </wsdl:message>
    <wsdl:message
name="ISecureStoreServiceApplication_UpdateApplication_ArgumentExceptionFault_FaultMessage">
    <wsdl:part xmlns:q2="http://schemas.datacontract.org/2004/07/System" name="detail"
element="q2:ArgumentException"/>
    </wsdl:message>
    <wsdl:message
name="ISecureStoreServiceApplication_UpdateApplication_SecureStoreServiceFaultFault_FaultMessage">
    <wsdl:part
xmlns:tns1="http://schemas.datacontract.org/2004/07/Microsoft.Office.SecureStoreService.Server"
name="detail" element="tns1:SecureStoreServiceFault"/>
    </wsdl:message>
    <wsdl:message
name="ISecureStoreServiceApplication_UpdateApplication_SecureStoreServiceTargetApplicationNotFoundFaultFault_FaultMessage">
    <wsdl:part
xmlns:tns1="http://schemas.datacontract.org/2004/07/Microsoft.Office.SecureStoreService.Server"
name="detail" element="tns1:SecureStoreServiceTargetApplicationNotFoundFault"/>
    </wsdl:message>
    <wsdl:message name="ISecureStoreServiceApplication_DeleteApplication_InputMessage">
    <wsdl:part name="parameters" element="tns3:DeleteApplication"/>
    </wsdl:message>
    <wsdl:message name="ISecureStoreServiceApplication_DeleteApplication_OutputMessage">
    <wsdl:part name="parameters" element="tns3:DeleteApplicationResponse"/>
    </wsdl:message>
    <wsdl:message
name="ISecureStoreServiceApplication_DeleteApplication_ArgumentNullExceptionFault_FaultMessage">
    <wsdl:part xmlns:q2="http://schemas.datacontract.org/2004/07/System" name="detail"
element="q2:ArgumentNullException"/>
    </wsdl:message>
    <wsdl:message
name="ISecureStoreServiceApplication_DeleteApplication_SecureStoreServiceFaultFault_FaultMessage">
    <wsdl:part
xmlns:tns1="http://schemas.datacontract.org/2004/07/Microsoft.Office.SecureStoreService.Server"
name="detail" element="tns1:SecureStoreServiceFault"/>
    </wsdl:message>
    <wsdl:message
name="ISecureStoreServiceApplication_DeleteApplication_SecureStoreServiceTargetApplicationNotFoundFaultFault_FaultMessage">
    <wsdl:part
xmlns:tns1="http://schemas.datacontract.org/2004/07/Microsoft.Office.SecureStoreService.Server"
name="detail" element="tns1:SecureStoreServiceTargetApplicationNotFoundFault"/>
    </wsdl:message>
    <wsdl:message
name="ISecureStoreServiceApplication_DeleteApplication_ArgumentExceptionFault_FaultMessage">
    <wsdl:part xmlns:q2="http://schemas.datacontract.org/2004/07/System" name="detail"
element="q2:ArgumentException"/>
    </wsdl:message>
    <wsdl:message name="ISecureStoreServiceApplication_GetApplicationClaims_InputMessage">
    <wsdl:part name="parameters" element="tns3:GetApplicationClaims"/>
    </wsdl:message>
    <wsdl:message name="ISecureStoreServiceApplication_GetApplicationClaims_OutputMessage">

```

```

        <wsdl:part name="parameters" element="tns3:GetApplicationClaimsResponse"/>
    </wsdl:message>
    <wsdl:message
name="ISecureStoreServiceApplication_GetApplicationClaims_SecureStoreServiceFaultFault_FaultM
essage">
        <wsdl:part
xmlns:tns1="http://schemas.datacontract.org/2004/07/Microsoft.Office.SecureStoreService.Serve
r" name="detail" element="tns1:SecureStoreServiceFault"/>
    </wsdl:message>
    <wsdl:message
name="ISecureStoreServiceApplication_GetApplicationClaims_ArgumentNullExceptionFault_FaultMes
sage">
        <wsdl:part xmlns:q2="http://schemas.datacontract.org/2004/07/System" name="detail"
element="q2:ArgumentNullException"/>
    </wsdl:message>
    <wsdl:message
name="ISecureStoreServiceApplication_GetApplicationClaims_SecureStoreServiceTargetApplication
NotFoundFaultFault_FaultMessage">
        <wsdl:part
xmlns:tns1="http://schemas.datacontract.org/2004/07/Microsoft.Office.SecureStoreService.Serve
r" name="detail" element="tns1:SecureStoreServiceTargetApplicationNotFoundFault"/>
    </wsdl:message>
    <wsdl:message
name="ISecureStoreServiceApplication_GetApplicationClaims_ArgumentExceptionFault_FaultMessage
">
        <wsdl:part xmlns:q2="http://schemas.datacontract.org/2004/07/System" name="detail"
element="q2:ArgumentException"/>
    </wsdl:message>
    <wsdl:message name="ISecureStoreServiceApplication_GetApplicationGroupClaims_InputMessage">
        <wsdl:part name="parameters" element="tns3:GetApplicationGroupClaims"/>
    </wsdl:message>
    <wsdl:message
name="ISecureStoreServiceApplication_GetApplicationGroupClaims_OutputMessage">
        <wsdl:part name="parameters" element="tns3:GetApplicationGroupClaimsResponse"/>
    </wsdl:message>
    <wsdl:message
name="ISecureStoreServiceApplication_GetApplicationGroupClaims_ArgumentNullExceptionFault_Fau
ltMessage">
        <wsdl:part xmlns:q2="http://schemas.datacontract.org/2004/07/System" name="detail"
element="q2:ArgumentNullException"/>
    </wsdl:message>
    <wsdl:message
name="ISecureStoreServiceApplication_GetApplicationGroupClaims_SecureStoreServiceFaultFault_F
aultMessage">
        <wsdl:part
xmlns:tns1="http://schemas.datacontract.org/2004/07/Microsoft.Office.SecureStoreService.Serve
r" name="detail" element="tns1:SecureStoreServiceFault"/>
    </wsdl:message>
    <wsdl:message
name="ISecureStoreServiceApplication_GetApplicationGroupClaims_SecureStoreServiceTargetApplic
ationNotFoundFaultFault_FaultMessage">
        <wsdl:part
xmlns:tns1="http://schemas.datacontract.org/2004/07/Microsoft.Office.SecureStoreService.Serve
r" name="detail" element="tns1:SecureStoreServiceTargetApplicationNotFoundFault"/>
    </wsdl:message>
    <wsdl:message
name="ISecureStoreServiceApplication_GetApplicationGroupClaims_ArgumentExceptionFault_FaultMe
ssage">
        <wsdl:part xmlns:q2="http://schemas.datacontract.org/2004/07/System" name="detail"
element="q2:ArgumentException"/>
    </wsdl:message>

```

```

    <wsdl:message
name="ISecureStoreServiceApplication_GetApplicationAdministratorClaims_InputMessage">
    <wsdl:part name="parameters" element="tns3:GetApplicationAdministratorClaims"/>
    </wsdl:message>
    <wsdl:message
name="ISecureStoreServiceApplication_GetApplicationAdministratorClaims_OutputMessage">
    <wsdl:part name="parameters" element="tns3:GetApplicationAdministratorClaimsResponse"/>
    </wsdl:message>
    <wsdl:message
name="ISecureStoreServiceApplication_GetApplicationAdministratorClaims_SecureStoreServiceFaultFault_FaultMessage">
    <wsdl:part
xmlns:tns1="http://schemas.datacontract.org/2004/07/Microsoft.Office.SecureStoreService.Server" name="detail" element="tns1:SecureStoreServiceFault"/>
    </wsdl:part>
    </wsdl:message>
    <wsdl:message
name="ISecureStoreServiceApplication_GetApplicationAdministratorClaims_ArgumentNullExceptionFault_FaultMessage">
    <wsdl:part xmlns:q2="http://schemas.datacontract.org/2004/07/System" name="detail"
element="q2:ArgumentNullException"/>
    </wsdl:part>
    </wsdl:message>
    <wsdl:message
name="ISecureStoreServiceApplication_GetApplicationAdministratorClaims_SecureStoreServiceTargetApplicationNotFoundFaultFault_FaultMessage">
    <wsdl:part
xmlns:tns1="http://schemas.datacontract.org/2004/07/Microsoft.Office.SecureStoreService.Server" name="detail" element="tns1:SecureStoreServiceTargetApplicationNotFoundFault"/>
    </wsdl:part>
    </wsdl:message>
    <wsdl:message
name="ISecureStoreServiceApplication_GetApplicationAdministratorClaims_ArgumentExceptionFault_FaultMessage">
    <wsdl:part xmlns:q2="http://schemas.datacontract.org/2004/07/System" name="detail"
element="q2:ArgumentException"/>
    </wsdl:part>
    </wsdl:message>
    <wsdl:message
name="ISecureStoreServiceApplication_GetApplicationTicketRedeemerClaims_InputMessage">
    <wsdl:part name="parameters" element="tns3:GetApplicationTicketRedeemerClaims"/>
    </wsdl:part>
    </wsdl:message>
    <wsdl:message
name="ISecureStoreServiceApplication_GetApplicationTicketRedeemerClaims_OutputMessage">
    <wsdl:part name="parameters" element="tns3:GetApplicationTicketRedeemerClaimsResponse"/>
    </wsdl:part>
    </wsdl:message>
    <wsdl:message
name="ISecureStoreServiceApplication_GetApplicationTicketRedeemerClaims_ArgumentNullExceptionFault_FaultMessage">
    <wsdl:part xmlns:q2="http://schemas.datacontract.org/2004/07/System" name="detail"
element="q2:ArgumentNullException"/>
    </wsdl:part>
    </wsdl:message>
    <wsdl:message
name="ISecureStoreServiceApplication_GetApplicationTicketRedeemerClaims_SecureStoreServiceFaultFault_FaultMessage">
    <wsdl:part
xmlns:tns1="http://schemas.datacontract.org/2004/07/Microsoft.Office.SecureStoreService.Server" name="detail" element="tns1:SecureStoreServiceFault"/>
    </wsdl:part>
    </wsdl:message>
    <wsdl:message
name="ISecureStoreServiceApplication_GetApplicationTicketRedeemerClaims_SecureStoreServiceTargetApplicationNotFoundFaultFault_FaultMessage">
    <wsdl:part
xmlns:tns1="http://schemas.datacontract.org/2004/07/Microsoft.Office.SecureStoreService.Server" name="detail" element="tns1:SecureStoreServiceTargetApplicationNotFoundFault"/>
    </wsdl:part>
    </wsdl:message>

```

```

    <wsdl:message
name="ISecureStoreServiceApplication_GetApplicationTicketRedeemerClaims_ArgumentExceptionFault_FaultMessage">
    <wsdl:part xmlns:q2="http://schemas.datacontract.org/2004/07/System" name="detail"
element="q2:ArgumentException"/>
    </wsdl:message>
    <wsdl:message name="ISecureStoreServiceApplication_GetApplication_InputMessage">
    <wsdl:part name="parameters" element="tns3:GetApplication"/>
    </wsdl:message>
    <wsdl:message name="ISecureStoreServiceApplication_GetApplication_OutputMessage">
    <wsdl:part name="parameters" element="tns3:GetApplicationResponse"/>
    </wsdl:message>
    <wsdl:message
name="ISecureStoreServiceApplication_GetApplication_SecureStoreServiceFaultFault_FaultMessage">
    <wsdl:part
xmlns:tns1="http://schemas.datacontract.org/2004/07/Microsoft.Office.SecureStoreService.Serve
r" name="detail" element="tns1:SecureStoreServiceFault"/>
    </wsdl:message>
    <wsdl:message
name="ISecureStoreServiceApplication_GetApplication_ArgumentNullExceptionFault_FaultMessage">
    <wsdl:part xmlns:q2="http://schemas.datacontract.org/2004/07/System" name="detail"
element="q2:ArgumentNullException"/>
    </wsdl:message>
    <wsdl:message
name="ISecureStoreServiceApplication_GetApplication_SecureStoreServiceTargetApplicationNotFou
ndFaultFault_FaultMessage">
    <wsdl:part
xmlns:tns1="http://schemas.datacontract.org/2004/07/Microsoft.Office.SecureStoreService.Serve
r" name="detail" element="tns1:SecureStoreServiceTargetApplicationNotFoundFault"/>
    </wsdl:message>
    <wsdl:message
name="ISecureStoreServiceApplication_GetApplication_ArgumentExceptionFault_FaultMessage">
    <wsdl:part xmlns:q2="http://schemas.datacontract.org/2004/07/System" name="detail"
element="q2:ArgumentException"/>
    </wsdl:message>
    <wsdl:message name="ISecureStoreServiceApplication_GetApplicationFields_InputMessage">
    <wsdl:part name="parameters" element="tns3:GetApplicationFields"/>
    </wsdl:message>
    <wsdl:message name="ISecureStoreServiceApplication_GetApplicationFields_OutputMessage">
    <wsdl:part name="parameters" element="tns3:GetApplicationFieldsResponse"/>
    </wsdl:message>
    <wsdl:message
name="ISecureStoreServiceApplication_GetApplicationFields_SecureStoreServiceFaultFault_FaultM
essage">
    <wsdl:part
xmlns:tns1="http://schemas.datacontract.org/2004/07/Microsoft.Office.SecureStoreService.Serve
r" name="detail" element="tns1:SecureStoreServiceFault"/>
    </wsdl:message>
    <wsdl:message
name="ISecureStoreServiceApplication_GetApplicationFields_ArgumentNullExceptionFault_FaultMes
sage">
    <wsdl:part xmlns:q2="http://schemas.datacontract.org/2004/07/System" name="detail"
element="q2:ArgumentNullException"/>
    </wsdl:message>
    <wsdl:message
name="ISecureStoreServiceApplication_GetApplicationFields_ArgumentExceptionFault_FaultMessage">
    <wsdl:part xmlns:q2="http://schemas.datacontract.org/2004/07/System" name="detail"
element="q2:ArgumentException"/>
    </wsdl:message>

```

```

    <wsdl:message
name="ISecureStoreServiceApplication_GetApplicationFields_SecureStoreServiceTargetApplication
NotFoundFaultFault_FaultMessage">
    <wsdl:part
xmlns:tns1="http://schemas.datacontract.org/2004/07/Microsoft.Office.SecureStoreService.Serve
r" name="detail" element="tns1:SecureStoreServiceTargetApplicationNotFoundFault"/>
    </wsdl:message>
    <wsdl:message name="ISecureStoreServiceApplication_GetApplications_InputMessage">
    <wsdl:part name="parameters" element="tns3:GetApplications"/>
    </wsdl:message>
    <wsdl:message name="ISecureStoreServiceApplication_GetApplications_OutputMessage">
    <wsdl:part name="parameters" element="tns3:GetApplicationsResponse"/>
    </wsdl:message>
    <wsdl:message
name="ISecureStoreServiceApplication_GetApplications_SecureStoreServiceFaultFault_FaultMessag
e">
    <wsdl:part
xmlns:tns1="http://schemas.datacontract.org/2004/07/Microsoft.Office.SecureStoreService.Serve
r" name="detail" element="tns1:SecureStoreServiceFault"/>
    </wsdl:message>
    <wsdl:message name="ISecureStoreServiceApplication_GetUserApplications_InputMessage">
    <wsdl:part name="parameters" element="tns3:GetUserApplications"/>
    </wsdl:message>
    <wsdl:message name="ISecureStoreServiceApplication_GetUserApplications_OutputMessage">
    <wsdl:part name="parameters" element="tns3:GetUserApplicationsResponse"/>
    </wsdl:message>
    <wsdl:message
name="ISecureStoreServiceApplication_GetUserApplications_SecureStoreServiceFaultFault_FaultMes
sage">
    <wsdl:part
xmlns:tns1="http://schemas.datacontract.org/2004/07/Microsoft.Office.SecureStoreService.Serve
r" name="detail" element="tns1:SecureStoreServiceFault"/>
    </wsdl:message>
    <wsdl:message name="ISecureStoreServiceApplication_SetUserCredentials_InputMessage">
    <wsdl:part name="parameters" element="tns3:SetUserCredentials"/>
    </wsdl:message>
    <wsdl:message name="ISecureStoreServiceApplication_SetUserCredentials_OutputMessage">
    <wsdl:part name="parameters" element="tns3:SetUserCredentialsResponse"/>
    </wsdl:message>
    <wsdl:message
name="ISecureStoreServiceApplication_SetUserCredentials_ArgumentNullExceptionFault_FaultMessa
ge">
    <wsdl:part xmlns:q2="http://schemas.datacontract.org/2004/07/System" name="detail"
element="q2:ArgumentNullException"/>
    </wsdl:message>
    <wsdl:message
name="ISecureStoreServiceApplication_SetUserCredentials_SecureStoreServiceFaultFault_FaultMes
sage">
    <wsdl:part
xmlns:tns1="http://schemas.datacontract.org/2004/07/Microsoft.Office.SecureStoreService.Serve
r" name="detail" element="tns1:SecureStoreServiceFault"/>
    </wsdl:message>
    <wsdl:message
name="ISecureStoreServiceApplication_SetUserCredentials_SecureStoreServiceTargetApplicationNo
tFoundFaultFault_FaultMessage">
    <wsdl:part
xmlns:tns1="http://schemas.datacontract.org/2004/07/Microsoft.Office.SecureStoreService.Serve
r" name="detail" element="tns1:SecureStoreServiceTargetApplicationNotFoundFault"/>
    </wsdl:message>
    <wsdl:message
name="ISecureStoreServiceApplication_SetUserCredentials_ArgumentExceptionFault_FaultMessage">

```

```

        <wsdl:part xmlns:q2="http://schemas.datacontract.org/2004/07/System" name="detail"
element="q2:ArgumentException"/>
    </wsdl:message>
    <wsdl:message name="ISecureStoreServiceApplication_SetGroupCredentials_InputMessage">
        <wsdl:part name="parameters" element="tns3:SetGroupCredentials"/>
    </wsdl:message>
    <wsdl:message name="ISecureStoreServiceApplication_SetGroupCredentials_OutputMessage">
        <wsdl:part name="parameters" element="tns3:SetGroupCredentialsResponse"/>
    </wsdl:message>
    <wsdl:message
name="ISecureStoreServiceApplication_SetGroupCredentials_ArgumentNullExceptionFault_FaultMess
age">
        <wsdl:part xmlns:q2="http://schemas.datacontract.org/2004/07/System" name="detail"
element="q2:ArgumentNullException"/>
    </wsdl:message>
    <wsdl:message
name="ISecureStoreServiceApplication_SetGroupCredentials_SecureStoreServiceFaultFault_FaultMe
ssage">
        <wsdl:part
xmlns:tns1="http://schemas.datacontract.org/2004/07/Microsoft.Office.SecureStoreService.Serve
r" name="detail" element="tns1:SecureStoreServiceFault"/>
    </wsdl:message>
    <wsdl:message
name="ISecureStoreServiceApplication_SetGroupCredentials_SecureStoreServiceTargetApplicationN
otFoundFaultFault_FaultMessage">
        <wsdl:part
xmlns:tns1="http://schemas.datacontract.org/2004/07/Microsoft.Office.SecureStoreService.Serve
r" name="detail" element="tns1:SecureStoreServiceTargetApplicationNotFoundFault"/>
    </wsdl:message>
    <wsdl:message
name="ISecureStoreServiceApplication_SetGroupCredentials_ArgumentExceptionFault_FaultMessage"
>
        <wsdl:part xmlns:q2="http://schemas.datacontract.org/2004/07/System" name="detail"
element="q2:ArgumentException"/>
    </wsdl:message>
    <wsdl:message name="ISecureStoreServiceApplication_DeleteUserCredentials_InputMessage">
        <wsdl:part name="parameters" element="tns3>DeleteUserCredentials"/>
    </wsdl:message>
    <wsdl:message name="ISecureStoreServiceApplication_DeleteUserCredentials_OutputMessage">
        <wsdl:part name="parameters" element="tns3>DeleteUserCredentialsResponse"/>
    </wsdl:message>
    <wsdl:message
name="ISecureStoreServiceApplication_DeleteUserCredentials_SecureStoreServiceFaultFault_Fault
Message">
        <wsdl:part
xmlns:tns1="http://schemas.datacontract.org/2004/07/Microsoft.Office.SecureStoreService.Serve
r" name="detail" element="tns1:SecureStoreServiceFault"/>
    </wsdl:message>
    <wsdl:message
name="ISecureStoreServiceApplication_DeleteUserCredentials_ArgumentExceptionFault_FaultMessag
e">
        <wsdl:part xmlns:q2="http://schemas.datacontract.org/2004/07/System" name="detail"
element="q2:ArgumentException"/>
    </wsdl:message>
    <wsdl:message
name="ISecureStoreServiceApplication_DeleteUserCredentials_SecureStoreServiceCredentialsNotFo
undFaultFault_FaultMessage">
        <wsdl:part
xmlns:tns1="http://schemas.datacontract.org/2004/07/Microsoft.Office.SecureStoreService.Serve
r" name="detail" element="tns1:SecureStoreServiceCredentialsNotFoundFault"/>
    </wsdl:message>

```



```

    <wsdl:message
name="ISecureStoreServiceApplication_DeleteUserCredentials_SecureStoreServiceTargetApplication
nNotFoundFaultFault_FaultMessage">
    <wsdl:part
xmlns:tns1="http://schemas.datacontract.org/2004/07/Microsoft.Office.SecureStoreService.Serve
r" name="detail" element="tns1:SecureStoreServiceTargetApplicationNotFoundFault"/>
    </wsdl:message>
    <wsdl:message
name="ISecureStoreServiceApplication_DeleteUserCredentials_ArgumentNullExceptionFault_FaultMe
ssage">
    <wsdl:part xmlns:q2="http://schemas.datacontract.org/2004/07/System" name="detail"
element="q2:ArgumentNullException"/>
    </wsdl:message>
    <wsdl:message name="ISecureStoreServiceApplication_DeleteAllUserCredentials_InputMessage">
    <wsdl:part name="parameters" element="tns3:DeleteAllUserCredentials"/>
    </wsdl:message>
    <wsdl:message name="ISecureStoreServiceApplication_DeleteAllUserCredentials_OutputMessage">
    <wsdl:part name="parameters" element="tns3:DeleteAllUserCredentialsResponse"/>
    </wsdl:message>
    <wsdl:message
name="ISecureStoreServiceApplication_DeleteAllUserCredentials_ArgumentNullExceptionFault_Faul
tMessage">
    <wsdl:part xmlns:q2="http://schemas.datacontract.org/2004/07/System" name="detail"
element="q2:ArgumentNullException"/>
    </wsdl:message>
    <wsdl:message
name="ISecureStoreServiceApplication_DeleteAllUserCredentials_SecureStoreServiceFaultFault_Fa
ultMessage">
    <wsdl:part
xmlns:tns1="http://schemas.datacontract.org/2004/07/Microsoft.Office.SecureStoreService.Serve
r" name="detail" element="tns1:SecureStoreServiceFault"/>
    </wsdl:message>
    <wsdl:message
name="ISecureStoreServiceApplication_DeleteAllUserCredentials_ArgumentExceptionFault_FaultMes
sage">
    <wsdl:part xmlns:q2="http://schemas.datacontract.org/2004/07/System" name="detail"
element="q2:ArgumentException"/>
    </wsdl:message>
    <wsdl:message name="ISecureStoreServiceApplication_IssueTicket_InputMessage">
    <wsdl:part name="parameters" element="tns3:IssueTicket"/>
    </wsdl:message>
    <wsdl:message name="ISecureStoreServiceApplication_IssueTicket_OutputMessage">
    <wsdl:part name="parameters" element="tns3:IssueTicketResponse"/>
    </wsdl:message>
    <wsdl:message
name="ISecureStoreServiceApplication_IssueTicket_SecureStoreServiceFaultFault_FaultMessage">
    <wsdl:part
xmlns:tns1="http://schemas.datacontract.org/2004/07/Microsoft.Office.SecureStoreService.Serve
r" name="detail" element="tns1:SecureStoreServiceFault"/>
    </wsdl:message>
    <wsdl:message name="ISecureStoreServiceApplication_RedeemTicket_InputMessage">
    <wsdl:part name="parameters" element="tns3:RedeemTicket"/>
    </wsdl:message>
    <wsdl:message name="ISecureStoreServiceApplication_RedeemTicket_OutputMessage">
    <wsdl:part name="parameters" element="tns3:RedeemTicketResponse"/>
    </wsdl:message>
    <wsdl:message
name="ISecureStoreServiceApplication_RedeemTicket_ArgumentExceptionFault_FaultMessage">
    <wsdl:part xmlns:q2="http://schemas.datacontract.org/2004/07/System" name="detail"
element="q2:ArgumentException"/>
    </wsdl:message>

```

```

    <wsdl:message
name="ISecureStoreServiceApplication_RedeemTicket_SecureStoreServiceFaultFault_FaultMessage">
    <wsdl:part
xmlns:tns1="http://schemas.datacontract.org/2004/07/Microsoft.Office.SecureStoreService.Serve
r" name="detail" element="tns1:SecureStoreServiceFault"/>
    </wsdl:message>
    <wsdl:message
name="ISecureStoreServiceApplication_RedeemTicket_SecureStoreServiceCredentialsNotFoundFaultF
ault_FaultMessage">
    <wsdl:part
xmlns:tns1="http://schemas.datacontract.org/2004/07/Microsoft.Office.SecureStoreService.Serve
r" name="detail" element="tns1:SecureStoreServiceCredentialsNotFoundFault"/>
    </wsdl:message>
    <wsdl:message
name="ISecureStoreServiceApplication_RedeemTicket_SecureStoreServiceTargetApplicationNotFound
FaultFault_FaultMessage">
    <wsdl:part
xmlns:tns1="http://schemas.datacontract.org/2004/07/Microsoft.Office.SecureStoreService.Serve
r" name="detail" element="tns1:SecureStoreServiceTargetApplicationNotFoundFault"/>
    </wsdl:message>
    <wsdl:message
name="ISecureStoreServiceApplication_RedeemTicket_ArgumentNullExceptionFault_FaultMessage">
    <wsdl:part xmlns:q2="http://schemas.datacontract.org/2004/07/System" name="detail"
element="q2:ArgumentNullException"/>
    </wsdl:message>
    <wsdl:message name="ISecureStoreServiceApplication_GetCredentials_InputMessage">
    <wsdl:part name="parameters" element="tns3:GetCredentials"/>
    </wsdl:message>
    <wsdl:message name="ISecureStoreServiceApplication_GetCredentials_OutputMessage">
    <wsdl:part name="parameters" element="tns3:GetCredentialsResponse"/>
    </wsdl:message>
    <wsdl:message
name="ISecureStoreServiceApplication_GetCredentials_ArgumentNullExceptionFault_FaultMessage">
    <wsdl:part xmlns:q2="http://schemas.datacontract.org/2004/07/System" name="detail"
element="q2:ArgumentNullException"/>
    </wsdl:message>
    <wsdl:message
name="ISecureStoreServiceApplication_GetCredentials_SecureStoreServiceFaultFault_FaultMessage
">
    <wsdl:part
xmlns:tns1="http://schemas.datacontract.org/2004/07/Microsoft.Office.SecureStoreService.Serve
r" name="detail" element="tns1:SecureStoreServiceFault"/>
    </wsdl:message>
    <wsdl:message
name="ISecureStoreServiceApplication_GetCredentials_SecureStoreServiceCredentialsNotFoundFaul
tFault_FaultMessage">
    <wsdl:part
xmlns:tns1="http://schemas.datacontract.org/2004/07/Microsoft.Office.SecureStoreService.Serve
r" name="detail" element="tns1:SecureStoreServiceCredentialsNotFoundFault"/>
    </wsdl:message>
    <wsdl:message
name="ISecureStoreServiceApplication_GetCredentials_SecureStoreServiceTargetApplicationNotFou
ndFaultFault_FaultMessage">
    <wsdl:part
xmlns:tns1="http://schemas.datacontract.org/2004/07/Microsoft.Office.SecureStoreService.Serve
r" name="detail" element="tns1:SecureStoreServiceTargetApplicationNotFoundFault"/>
    </wsdl:message>
    <wsdl:message
name="ISecureStoreServiceApplication_GetCredentials_ArgumentExceptionFault_FaultMessage">
    <wsdl:part xmlns:q2="http://schemas.datacontract.org/2004/07/System" name="detail"
element="q2:ArgumentException"/>
    </wsdl:message>

```

```

<wsdl:message name="ISecureStoreServiceApplication_GetRestrictedCredentials_InputMessage">
  <wsdl:part name="parameters" element="tns3:GetRestrictedCredentials"/>
</wsdl:message>
<wsdl:message name="ISecureStoreServiceApplication_GetRestrictedCredentials_OutputMessage">
  <wsdl:part name="parameters" element="tns3:GetRestrictedCredentialsResponse"/>
</wsdl:message>
<wsdl:message
name="ISecureStoreServiceApplication_GetRestrictedCredentials_ArgumentNullExceptionFault_FaultMessage">
  <wsdl:part xmlns:q2="http://schemas.datacontract.org/2004/07/System" name="detail"
element="q2:ArgumentNullException"/>
</wsdl:message>
<wsdl:message
name="ISecureStoreServiceApplication_GetRestrictedCredentials_SecureStoreServiceFaultFault_FaultMessage">
  <wsdl:part
xmlns:tns1="http://schemas.datacontract.org/2004/07/Microsoft.Office.SecureStoreService.Server" name="detail" element="tns1:SecureStoreServiceFault"/>
</wsdl:message>
<wsdl:message
name="ISecureStoreServiceApplication_GetRestrictedCredentials_SecureStoreServiceCredentialsNotFoundFaultFault_FaultMessage">
  <wsdl:part
xmlns:tns1="http://schemas.datacontract.org/2004/07/Microsoft.Office.SecureStoreService.Server" name="detail" element="tns1:SecureStoreServiceCredentialsNotFoundFault"/>
</wsdl:message>
<wsdl:message
name="ISecureStoreServiceApplication_GetRestrictedCredentials_SecureStoreServiceTargetApplicationNotFoundFaultFault_FaultMessage">
  <wsdl:part
xmlns:tns1="http://schemas.datacontract.org/2004/07/Microsoft.Office.SecureStoreService.Server" name="detail" element="tns1:SecureStoreServiceTargetApplicationNotFoundFault"/>
</wsdl:message>
<wsdl:message
name="ISecureStoreServiceApplication_GetRestrictedCredentials_ArgumentExceptionFault_FaultMessage">
  <wsdl:part xmlns:q2="http://schemas.datacontract.org/2004/07/System" name="detail"
element="q2:ArgumentException"/>
</wsdl:message>
<wsdl:message name="ISecureStoreServiceApplication_SetCredentials_InputMessage">
  <wsdl:part name="parameters" element="tns3:SetCredentials"/>
</wsdl:message>
<wsdl:message name="ISecureStoreServiceApplication_SetCredentials_OutputMessage">
  <wsdl:part name="parameters" element="tns3:SetCredentialsResponse"/>
</wsdl:message>
<wsdl:message
name="ISecureStoreServiceApplication_SetCredentials_SecureStoreServiceFaultFault_FaultMessage">
  <wsdl:part
xmlns:tns1="http://schemas.datacontract.org/2004/07/Microsoft.Office.SecureStoreService.Server" name="detail" element="tns1:SecureStoreServiceFault"/>
</wsdl:message>
<wsdl:message
name="ISecureStoreServiceApplication_SetCredentials_ArgumentNullExceptionFault_FaultMessage">
  <wsdl:part xmlns:q2="http://schemas.datacontract.org/2004/07/System" name="detail"
element="q2:ArgumentNullException"/>
</wsdl:message>
<wsdl:message
name="ISecureStoreServiceApplication_SetCredentials_SecureStoreServiceTargetApplicationNotFoundFaultFault_FaultMessage">

```

```

    <wsdl:part
xmlns:tns1="http://schemas.datacontract.org/2004/07/Microsoft.Office.SecureStoreService.Serve
r" name="detail" element="tns1:SecureStoreServiceTargetApplicationNotFoundFault"/>
  </wsdl:message>
  <wsdl:message
name="ISecureStoreServiceApplication_SetCredentials_ArgumentExceptionFault_FaultMessage">
    <wsdl:part xmlns:q2="http://schemas.datacontract.org/2004/07/System" name="detail"
element="q2:ArgumentException"/>
  </wsdl:message>
  <wsdl:message name="ISecureStoreServiceApplication_DeleteCredentials_InputMessage">
    <wsdl:part name="parameters" element="tns3:DeleteCredentials"/>
  </wsdl:message>
  <wsdl:message name="ISecureStoreServiceApplication_DeleteCredentials_OutputMessage">
    <wsdl:part name="parameters" element="tns3:DeleteCredentialsResponse"/>
  </wsdl:message>
  <wsdl:message
name="ISecureStoreServiceApplication_DeleteCredentials_ArgumentNullExceptionFault_FaultMessag
e">
    <wsdl:part xmlns:q2="http://schemas.datacontract.org/2004/07/System" name="detail"
element="q2:ArgumentNullException"/>
  </wsdl:message>
  <wsdl:message
name="ISecureStoreServiceApplication_DeleteCredentials_SecureStoreServiceFaultFault_FaultMess
age">
    <wsdl:part
xmlns:tns1="http://schemas.datacontract.org/2004/07/Microsoft.Office.SecureStoreService.Serve
r" name="detail" element="tns1:SecureStoreServiceFault"/>
  </wsdl:message>
  <wsdl:message
name="ISecureStoreServiceApplication_DeleteCredentials_SecureStoreServiceCredentialsNotFoundF
aultFault_FaultMessage">
    <wsdl:part
xmlns:tns1="http://schemas.datacontract.org/2004/07/Microsoft.Office.SecureStoreService.Serve
r" name="detail" element="tns1:SecureStoreServiceCredentialsNotFoundFault"/>
  </wsdl:message>
  <wsdl:message
name="ISecureStoreServiceApplication_DeleteCredentials_SecureStoreServiceTargetApplicationNot
FoundFaultFault_FaultMessage">
    <wsdl:part
xmlns:tns1="http://schemas.datacontract.org/2004/07/Microsoft.Office.SecureStoreService.Serve
r" name="detail" element="tns1:SecureStoreServiceTargetApplicationNotFoundFault"/>
  </wsdl:message>
  <wsdl:message
name="ISecureStoreServiceApplication_DeleteCredentials_ArgumentExceptionFault_FaultMessage">
    <wsdl:part xmlns:q2="http://schemas.datacontract.org/2004/07/System" name="detail"
element="q2:ArgumentException"/>
  </wsdl:message>
  <wsdl:message name="ISecureStoreServiceApplication_GetUserApplication_InputMessage">
    <wsdl:part name="parameters" element="tns3:GetUserApplication"/>
  </wsdl:message>
  <wsdl:message name="ISecureStoreServiceApplication_GetUserApplication_OutputMessage">
    <wsdl:part name="parameters" element="tns3:GetUserApplicationResponse"/>
  </wsdl:message>
  <wsdl:message
name="ISecureStoreServiceApplication_GetUserApplication_ArgumentNullExceptionFault_FaultMessa
ge">
    <wsdl:part xmlns:q2="http://schemas.datacontract.org/2004/07/System" name="detail"
element="q2:ArgumentNullException"/>
  </wsdl:message>

```

```

    <wsdl:message
name="ISecureStoreServiceApplication_GetUserApplication_SecureStoreServiceFaultFault_FaultMes
sage">
    <wsdl:part
xmlns:tns1="http://schemas.datacontract.org/2004/07/Microsoft.Office.SecureStoreService.Serve
r" name="detail" element="tns1:SecureStoreServiceFault"/>
    </wsdl:message>
    <wsdl:message
name="ISecureStoreServiceApplication_GetUserApplication_ArgumentExceptionFault_FaultMessage">
    <wsdl:part xmlns:q2="http://schemas.datacontract.org/2004/07/System" name="detail"
element="q2:ArgumentException"/>
    </wsdl:message>
    <wsdl:message
name="ISecureStoreServiceApplication_GetUserApplication_SecureStoreServiceTargetApplicationNo
tFoundFaultFault_FaultMessage">
    <wsdl:part
xmlns:tns1="http://schemas.datacontract.org/2004/07/Microsoft.Office.SecureStoreService.Serve
r" name="detail" element="tns1:SecureStoreServiceTargetApplicationNotFoundFault"/>
    </wsdl:message>
    <wsdl:message name="ISecureStoreServiceApplication_GetUserApplicationFields_InputMessage">
    <wsdl:part name="parameters" element="tns3:GetUserApplicationFields"/>
    </wsdl:message>
    <wsdl:message name="ISecureStoreServiceApplication_GetUserApplicationFields_OutputMessage">
    <wsdl:part name="parameters" element="tns3:GetUserApplicationFieldsResponse"/>
    </wsdl:message>
    <wsdl:message
name="ISecureStoreServiceApplication_GetUserApplicationFields_SecureStoreServiceFaultFault_Fa
ultMessage">
    <wsdl:part
xmlns:tns1="http://schemas.datacontract.org/2004/07/Microsoft.Office.SecureStoreService.Serve
r" name="detail" element="tns1:SecureStoreServiceFault"/>
    </wsdl:message>
    <wsdl:message
name="ISecureStoreServiceApplication_GetUserApplicationFields_ArgumentNullExceptionFault_Faul
tMessage">
    <wsdl:part xmlns:q2="http://schemas.datacontract.org/2004/07/System" name="detail"
element="q2:ArgumentNullException"/>
    </wsdl:message>
    <wsdl:message
name="ISecureStoreServiceApplication_GetUserApplicationFields_SecureStoreServiceTargetApplica
tionNotFoundFaultFault_FaultMessage">
    <wsdl:part
xmlns:tns1="http://schemas.datacontract.org/2004/07/Microsoft.Office.SecureStoreService.Serve
r" name="detail" element="tns1:SecureStoreServiceTargetApplicationNotFoundFault"/>
    </wsdl:message>
    <wsdl:message
name="ISecureStoreServiceApplication_GetUserApplicationFields_ArgumentExceptionFault_FaultMes
sage">
    <wsdl:part xmlns:q2="http://schemas.datacontract.org/2004/07/System" name="detail"
element="q2:ArgumentException"/>
    </wsdl:message>
    <wsdl:message name="ISecureStoreServiceApplication_CreateConnectionSettings_InputMessage">
    <wsdl:part name="parameters" element="tns3:CreateConnectionSettings"/>
    </wsdl:message>
    <wsdl:message name="ISecureStoreServiceApplication_CreateConnectionSettings_OutputMessage">
    <wsdl:part name="parameters" element="tns3:CreateConnectionSettingsResponse"/>
    </wsdl:message>
    <wsdl:message
name="ISecureStoreServiceApplication_CreateConnectionSettings_ArgumentExceptionFault_FaultMes
sage">

```

```

        <wsdl:part xmlns:q2="http://schemas.datacontract.org/2004/07/System" name="detail"
element="q2:ArgumentException"/>
    </wsdl:message>
    <wsdl:message
name="ISecureStoreServiceApplication_CreateConnectionSettings_ArgumentNullExceptionFault_Fault
tMessage">
        <wsdl:part xmlns:q2="http://schemas.datacontract.org/2004/07/System" name="detail"
element="q2:ArgumentNullException"/>
    </wsdl:message>
    <wsdl:message
name="ISecureStoreServiceApplication_CreateConnectionSettings_SecureStoreServiceFaultFault_Fa
ultMessage">
        <wsdl:part
xmlns:tns1="http://schemas.datacontract.org/2004/07/Microsoft.Office.SecureStoreService.Serve
r" name="detail" element="tns1:SecureStoreServiceFault"/>
    </wsdl:message>
    <wsdl:message name="ISecureStoreServiceApplication_GetConnectionSettings_InputMessage">
        <wsdl:part name="parameters" element="tns3:GetConnectionSettings"/>
    </wsdl:message>
    <wsdl:message name="ISecureStoreServiceApplication_GetConnectionSettings_OutputMessage">
        <wsdl:part name="parameters" element="tns3:GetConnectionSettingsResponse"/>
    </wsdl:message>
    <wsdl:message
name="ISecureStoreServiceApplication_GetConnectionSettings_SecureStoreServiceFaultFault_Fault
Message">
        <wsdl:part
xmlns:tns1="http://schemas.datacontract.org/2004/07/Microsoft.Office.SecureStoreService.Serve
r" name="detail" element="tns1:SecureStoreServiceFault"/>
    </wsdl:message>
    <wsdl:message
name="ISecureStoreServiceApplication_GetConnectionSettings_ArgumentExceptionFault_FaultMessag
e">
        <wsdl:part xmlns:q2="http://schemas.datacontract.org/2004/07/System" name="detail"
element="q2:ArgumentException"/>
    </wsdl:message>
    <wsdl:message
name="ISecureStoreServiceApplication_GetConnectionSettings_ArgumentNullExceptionFault_FaultMes
sage">
        <wsdl:part xmlns:q2="http://schemas.datacontract.org/2004/07/System" name="detail"
element="q2:ArgumentNullException"/>
    </wsdl:message>
    <wsdl:message
name="ISecureStoreServiceApplication_GetChildConnectionSettings_InputMessage">
        <wsdl:part name="parameters" element="tns3:GetChildConnectionSettings"/>
    </wsdl:message>
    <wsdl:message
name="ISecureStoreServiceApplication_GetChildConnectionSettings_OutputMessage">
        <wsdl:part name="parameters" element="tns3:GetChildConnectionSettingsResponse"/>
    </wsdl:message>
    <wsdl:message
name="ISecureStoreServiceApplication_GetChildConnectionSettings_SecureStoreServiceFaultFault_
FaultMessage">
        <wsdl:part
xmlns:tns1="http://schemas.datacontract.org/2004/07/Microsoft.Office.SecureStoreService.Serve
r" name="detail" element="tns1:SecureStoreServiceFault"/>
    </wsdl:message>
    <wsdl:message
name="ISecureStoreServiceApplication_GetChildConnectionSettings_ArgumentExceptionFault_FaultM
essage">
        <wsdl:part xmlns:q2="http://schemas.datacontract.org/2004/07/System" name="detail"
element="q2:ArgumentException"/>

```

```

    </wsdl:message>
    <wsdl:message
name="ISecureStoreServiceApplication_GetChildConnectionSettings_ArgumentNullExceptionFault_FaultMessage">
        <wsdl:part xmlns:q2="http://schemas.datacontract.org/2004/07/System" name="detail"
element="q2:ArgumentNullException"/>
    </wsdl:message>
    <wsdl:message name="ISecureStoreServiceApplication_GetAllConnectionSettings_InputMessage">
        <wsdl:part name="parameters" element="tns3:GetAllConnectionSettings"/>
    </wsdl:message>
    <wsdl:message name="ISecureStoreServiceApplication_GetAllConnectionSettings_OutputMessage">
        <wsdl:part name="parameters" element="tns3:GetAllConnectionSettingsResponse"/>
    </wsdl:message>
    <wsdl:message
name="ISecureStoreServiceApplication_GetAllConnectionSettings_ArgumentExceptionFault_FaultMessage">
        <wsdl:part xmlns:q2="http://schemas.datacontract.org/2004/07/System" name="detail"
element="q2:ArgumentException"/>
    </wsdl:message>
    <wsdl:message
name="ISecureStoreServiceApplication_GetAllConnectionSettings_ArgumentNullExceptionFault_FaultMessage">
        <wsdl:part xmlns:q2="http://schemas.datacontract.org/2004/07/System" name="detail"
element="q2:ArgumentNullException"/>
    </wsdl:message>
    <wsdl:message
name="ISecureStoreServiceApplication_GetAllConnectionSettings_SecureStoreServiceFaultFault_FaultMessage">
        <wsdl:part
xmlns:tns1="http://schemas.datacontract.org/2004/07/Microsoft.Office.SecureStoreService.Server" name="detail" element="tns1:SecureStoreServiceFault"/>
    </wsdl:message>
    <wsdl:message name="ISecureStoreServiceApplication_UpdateConnectionSettings_InputMessage">
        <wsdl:part name="parameters" element="tns3:UpdateConnectionSettings"/>
    </wsdl:message>
    <wsdl:message name="ISecureStoreServiceApplication_UpdateConnectionSettings_OutputMessage">
        <wsdl:part name="parameters" element="tns3:UpdateConnectionSettingsResponse"/>
    </wsdl:message>
    <wsdl:message
name="ISecureStoreServiceApplication_UpdateConnectionSettings_SecureStoreServiceFaultFault_FaultMessage">
        <wsdl:part
xmlns:tns1="http://schemas.datacontract.org/2004/07/Microsoft.Office.SecureStoreService.Server" name="detail" element="tns1:SecureStoreServiceFault"/>
    </wsdl:message>
    <wsdl:message
name="ISecureStoreServiceApplication_UpdateConnectionSettings_ArgumentExceptionFault_FaultMessage">
        <wsdl:part xmlns:q2="http://schemas.datacontract.org/2004/07/System" name="detail"
element="q2:ArgumentException"/>
    </wsdl:message>
    <wsdl:message
name="ISecureStoreServiceApplication_UpdateConnectionSettings_ArgumentNullExceptionFault_FaultMessage">
        <wsdl:part xmlns:q2="http://schemas.datacontract.org/2004/07/System" name="detail"
element="q2:ArgumentNullException"/>
    </wsdl:message>
    <wsdl:message name="ISecureStoreServiceApplication_DeleteConnectionSettings_InputMessage">
        <wsdl:part name="parameters" element="tns3>DeleteConnectionSettings"/>
    </wsdl:message>
    <wsdl:message name="ISecureStoreServiceApplication_DeleteConnectionSettings_OutputMessage">

```

```

        <wsdl:part name="parameters" element="tns3:DeleteConnectionSettingsResponse"/>
    </wsdl:message>
    <wsdl:message
name="ISecureStoreServiceApplication_DeleteConnectionSettings_SecureStoreServiceFaultFault_FaultMessage">
        <wsdl:part
xmlns:tns1="http://schemas.datacontract.org/2004/07/Microsoft.Office.SecureStoreService.Server" name="detail" element="tns1:SecureStoreServiceFault"/>
    </wsdl:message>
    <wsdl:message
name="ISecureStoreServiceApplication_DeleteConnectionSettings_ArgumentNullExceptionFault_FaultMessage">
        <wsdl:part xmlns:q2="http://schemas.datacontract.org/2004/07/System" name="detail"
element="q2:ArgumentNullException"/>
    </wsdl:message>
    <wsdl:message
name="ISecureStoreServiceApplication_DeleteConnectionSettings_ArgumentExceptionFault_FaultMessage">
        <wsdl:part xmlns:q2="http://schemas.datacontract.org/2004/07/System" name="detail"
element="q2:ArgumentException"/>
    </wsdl:message>
    <wsdl:portType name="ISecureStoreServiceApplication">
        <wsdl:operation name="GetChangeMasterSecretKeyToken">
            <wsdl:input
wsaw:Action="http://schemas.microsoft.com/sharepoint/2009/06/securestoreservice/ISecureStoreServiceApplication/GetChangeMasterSecretKeyToken"
message="tns3:ISecureStoreServiceApplication_GetChangeMasterSecretKeyToken_InputMessage"/>
            <wsdl:output
wsaw:Action="http://schemas.microsoft.com/sharepoint/2009/06/securestoreservice/ISecureStoreServiceApplication/GetChangeMasterSecretKeyTokenResponse"
message="tns3:ISecureStoreServiceApplication_GetChangeMasterSecretKeyToken_OutputMessage"/>
        </wsdl:operation>
        <wsdl:operation name="ChangeMasterSecretKey">
            <wsdl:input
wsaw:Action="http://schemas.microsoft.com/sharepoint/2009/06/securestoreservice/ISecureStoreServiceApplication/ChangeMasterSecretKey"
message="tns3:ISecureStoreServiceApplication_ChangeMasterSecretKey_InputMessage"/>
        </wsdl:operation>
        <wsdl:operation name="IsMasterSecretKeyPopulated">
            <wsdl:input
wsaw:Action="http://schemas.microsoft.com/sharepoint/2009/06/securestoreservice/ISecureStoreServiceApplication/IsMasterSecretKeyPopulated"
message="tns3:ISecureStoreServiceApplication_IsMasterSecretKeyPopulated_InputMessage"/>
            <wsdl:output
wsaw:Action="http://schemas.microsoft.com/sharepoint/2009/06/securestoreservice/ISecureStoreServiceApplication/IsMasterSecretKeyPopulatedResponse"
message="tns3:ISecureStoreServiceApplication_IsMasterSecretKeyPopulated_OutputMessage"/>
        </wsdl:operation>
        <wsdl:operation name="SetMasterSecretKey">
            <wsdl:input
wsaw:Action="http://schemas.microsoft.com/sharepoint/2009/06/securestoreservice/ISecureStoreServiceApplication/SetMasterSecretKey"
message="tns3:ISecureStoreServiceApplication_SetMasterSecretKey_InputMessage"/>
            <wsdl:output
wsaw:Action="http://schemas.microsoft.com/sharepoint/2009/06/securestoreservice/ISecureStoreServiceApplication/SetMasterSecretKeyResponse"
message="tns3:ISecureStoreServiceApplication_SetMasterSecretKey_OutputMessage"/>
            <wsdl:fault
wsaw:Action="http://schemas.microsoft.com/sharepoint/2009/06/securestoreservice/ISecureStoreServiceApplication/SetMasterSecretKeySecureStoreServiceFaultFault"
name="SecureStoreServiceFaultFault"/>
        </wsdl:operation>
    </wsdl:portType>

```



```

message="tns3:ISecureStoreServiceApplication_SetMasterSecretKey_SecureStoreServiceFaultFault_
FaultMessage"/>
  </wsdl:operation>
  <wsdl:operation name="SetChangeKeyPassphrase">
    <wsdl:input
wsaw:Action="http://schemas.microsoft.com/sharepoint/2009/06/securestoreservice/ISecureStores
erviceApplication/SetChangeKeyPassphrase"
message="tns3:ISecureStoreServiceApplication_SetChangeKeyPassphrase_InputMessage"/>
    <wsdl:output
wsaw:Action="http://schemas.microsoft.com/sharepoint/2009/06/securestoreservice/ISecureStores
erviceApplication/SetChangeKeyPassphraseResponse"
message="tns3:ISecureStoreServiceApplication_SetChangeKeyPassphrase_OutputMessage"/>
    </wsdl:operation>
    <wsdl:operation name="CreateApplication">
      <wsdl:input
wsaw:Action="http://schemas.microsoft.com/sharepoint/2009/06/securestoreservice/ISecureStores
erviceApplication/CreateApplication"
message="tns3:ISecureStoreServiceApplication_CreateApplication_InputMessage"/>
      <wsdl:output
wsaw:Action="http://schemas.microsoft.com/sharepoint/2009/06/securestoreservice/ISecureStores
erviceApplication/CreateApplicationResponse"
message="tns3:ISecureStoreServiceApplication_CreateApplication_OutputMessage"/>
      <wsdl:fault
wsaw:Action="http://schemas.microsoft.com/sharepoint/2009/06/securestoreservice/ISecureStores
erviceApplication/CreateApplicationArgumentNullExceptionFault"
name="ArgumentNullExceptionFault"
message="tns3:ISecureStoreServiceApplication_CreateApplication_ArgumentNullExceptionFault_Fau
ltMessage"/>
      <wsdl:fault
wsaw:Action="http://schemas.microsoft.com/sharepoint/2009/06/securestoreservice/ISecureStores
erviceApplication/CreateApplicationArgumentOutOfRangeExceptionFault"
name="ArgumentOutOfRangeExceptionFault"
message="tns3:ISecureStoreServiceApplication_CreateApplication_ArgumentOutOfRangeExceptionFau
lt_FaultMessage"/>
      <wsdl:fault
wsaw:Action="http://schemas.microsoft.com/sharepoint/2009/06/securestoreservice/ISecureStores
erviceApplication/CreateApplicationArgumentExceptionFault" name="ArgumentExceptionFault"
message="tns3:ISecureStoreServiceApplication_CreateApplication_ArgumentExceptionFault_FaultMe
ssage"/>
      <wsdl:fault
wsaw:Action="http://schemas.microsoft.com/sharepoint/2009/06/securestoreservice/ISecureStores
erviceApplication/CreateApplicationSecureStoreServiceFaultFault"
name="SecureStoreServiceFaultFault"
message="tns3:ISecureStoreServiceApplication_CreateApplication_SecureStoreServiceFaultFault_F
aultMessage"/>
    </wsdl:operation>
    <wsdl:operation name="UpdateApplication">
      <wsdl:input
wsaw:Action="http://schemas.microsoft.com/sharepoint/2009/06/securestoreservice/ISecureStores
erviceApplication/UpdateApplication"
message="tns3:ISecureStoreServiceApplication_UpdateApplication_InputMessage"/>
      <wsdl:output
wsaw:Action="http://schemas.microsoft.com/sharepoint/2009/06/securestoreservice/ISecureStores
erviceApplication/UpdateApplicationResponse"
message="tns3:ISecureStoreServiceApplication_UpdateApplication_OutputMessage"/>
      <wsdl:fault
wsaw:Action="http://schemas.microsoft.com/sharepoint/2009/06/securestoreservice/ISecureStores
erviceApplication/UpdateApplicationArgumentNullExceptionFault"
name="ArgumentNullExceptionFault"
message="tns3:ISecureStoreServiceApplication_UpdateApplication_ArgumentNullExceptionFault_Fau
ltMessage"/>
      <wsdl:fault
wsaw:Action="http://schemas.microsoft.com/sharepoint/2009/06/securestoreservice/ISecureStores
erviceApplication/UpdateApplicationArgumentExceptionFault" name="ArgumentExceptionFault"

```

```

message="tns3:ISecureStoreServiceApplication_UpdateApplication_ArgumentExceptionFault_FaultMe
ssage"/>
  <wsdl:fault
wsaw:Action="http://schemas.microsoft.com/sharepoint/2009/06/securestoreservice/ISecureStores
erviceApplication/UpdateApplicationSecureStoreServiceFaultFault"
name="SecureStoreServiceFaultFault"
message="tns3:ISecureStoreServiceApplication_UpdateApplication_SecureStoreServiceFaultFault_F
aultMessage"/>
  <wsdl:fault
wsaw:Action="http://schemas.microsoft.com/sharepoint/2009/06/securestoreservice/ISecureStores
erviceApplication/UpdateApplicationSecureStoreServiceTargetApplicationNotFoundFaultFault"
name="SecureStoreServiceTargetApplicationNotFoundFaultFault"
message="tns3:ISecureStoreServiceApplication_UpdateApplication_SecureStoreServiceTargetApplic
ationNotFoundFaultFault_FaultMessage"/>
  </wsdl:operation>
  <wsdl:operation name="DeleteApplication">
    <wsdl:input
wsaw:Action="http://schemas.microsoft.com/sharepoint/2009/06/securestoreservice/ISecureStores
erviceApplication/DeleteApplication"
message="tns3:ISecureStoreServiceApplication_DeleteApplication_InputMessage"/>
    <wsdl:output
wsaw:Action="http://schemas.microsoft.com/sharepoint/2009/06/securestoreservice/ISecureStores
erviceApplication/DeleteApplicationResponse"
message="tns3:ISecureStoreServiceApplication_DeleteApplication_OutputMessage"/>
    <wsdl:fault
wsaw:Action="http://schemas.microsoft.com/sharepoint/2009/06/securestoreservice/ISecureStores
erviceApplication/DeleteApplicationArgumentNullExceptionFault"
name="ArgumentNullExceptionFault"
message="tns3:ISecureStoreServiceApplication_DeleteApplication_ArgumentNullExceptionFault_Fau
ltMessage"/>
    <wsdl:fault
wsaw:Action="http://schemas.microsoft.com/sharepoint/2009/06/securestoreservice/ISecureStores
erviceApplication/DeleteApplicationSecureStoreServiceFaultFault"
name="SecureStoreServiceFaultFault"
message="tns3:ISecureStoreServiceApplication_DeleteApplication_SecureStoreServiceFaultFault_F
aultMessage"/>
    <wsdl:fault
wsaw:Action="http://schemas.microsoft.com/sharepoint/2009/06/securestoreservice/ISecureStores
erviceApplication/DeleteApplicationSecureStoreServiceTargetApplicationNotFoundFaultFault"
name="SecureStoreServiceTargetApplicationNotFoundFaultFault"
message="tns3:ISecureStoreServiceApplication_DeleteApplication_SecureStoreServiceTargetApplic
ationNotFoundFaultFault_FaultMessage"/>
    <wsdl:fault
wsaw:Action="http://schemas.microsoft.com/sharepoint/2009/06/securestoreservice/ISecureStores
erviceApplication/DeleteApplicationArgumentExceptionFault" name="ArgumentExceptionFault"
message="tns3:ISecureStoreServiceApplication_DeleteApplication_ArgumentExceptionFault_FaultMe
ssage"/>
  </wsdl:operation>
  <wsdl:operation name="GetApplicationClaims">
    <wsdl:input
wsaw:Action="http://schemas.microsoft.com/sharepoint/2009/06/securestoreservice/ISecureStores
erviceApplication/GetApplicationClaims"
message="tns3:ISecureStoreServiceApplication_GetApplicationClaims_InputMessage"/>
    <wsdl:output
wsaw:Action="http://schemas.microsoft.com/sharepoint/2009/06/securestoreservice/ISecureStores
erviceApplication/GetApplicationClaimsResponse"
message="tns3:ISecureStoreServiceApplication_GetApplicationClaims_OutputMessage"/>
    <wsdl:fault
wsaw:Action="http://schemas.microsoft.com/sharepoint/2009/06/securestoreservice/ISecureStores
erviceApplication/GetApplicationClaimsSecureStoreServiceFaultFault"
name="SecureStoreServiceFaultFault"
message="tns3:ISecureStoreServiceApplication_GetApplicationClaims_SecureStoreServiceFaultFaul
t_FaultMessage"/>

```

```

    <wsdl:fault
wsaw:Action="http://schemas.microsoft.com/sharepoint/2009/06/securestoreservice/ISecureStores
erviceApplication/GetApplicationClaimsArgumentNullExceptionFault"
name="ArgumentNullExceptionFault"
message="tns3:ISecureStoreServiceApplication_GetApplicationClaims_ArgumentNullExceptionFault_
FaultMessage"/>
    <wsdl:fault
wsaw:Action="http://schemas.microsoft.com/sharepoint/2009/06/securestoreservice/ISecureStores
erviceApplication/GetApplicationClaimsSecureStoreServiceTargetApplicationNotFoundFaultFault"
name="SecureStoreServiceTargetApplicationNotFoundFaultFault"
message="tns3:ISecureStoreServiceApplication_GetApplicationClaims_SecureStoreServiceTargetApp
licationNotFoundFaultFault_FaultMessage"/>
    <wsdl:fault
wsaw:Action="http://schemas.microsoft.com/sharepoint/2009/06/securestoreservice/ISecureStores
erviceApplication/GetApplicationClaimsArgumentExceptionFault" name="ArgumentExceptionFault"
message="tns3:ISecureStoreServiceApplication_GetApplicationClaims_ArgumentExceptionFault_Faul
tMessage"/>
    </wsdl:operation>
    <wsdl:operation name="GetApplicationGroupClaims">
    <wsdl:input
wsaw:Action="http://schemas.microsoft.com/sharepoint/2009/06/securestoreservice/ISecureStores
erviceApplication/GetApplicationGroupClaims"
message="tns3:ISecureStoreServiceApplication_GetApplicationGroupClaims_InputMessage"/>
    <wsdl:output
wsaw:Action="http://schemas.microsoft.com/sharepoint/2009/06/securestoreservice/ISecureStores
erviceApplication/GetApplicationGroupClaimsResponse"
message="tns3:ISecureStoreServiceApplication_GetApplicationGroupClaims_OutputMessage"/>
    <wsdl:fault
wsaw:Action="http://schemas.microsoft.com/sharepoint/2009/06/securestoreservice/ISecureStores
erviceApplication/GetApplicationGroupClaimsArgumentNullExceptionFault"
name="ArgumentNullExceptionFault"
message="tns3:ISecureStoreServiceApplication_GetApplicationGroupClaims_ArgumentNullExceptionF
ault_FaultMessage"/>
    <wsdl:fault
wsaw:Action="http://schemas.microsoft.com/sharepoint/2009/06/securestoreservice/ISecureStores
erviceApplication/GetApplicationGroupClaimsSecureStoreServiceFaultFault"
name="SecureStoreServiceFaultFault"
message="tns3:ISecureStoreServiceApplication_GetApplicationGroupClaims_SecureStoreServiceFaul
tFault_FaultMessage"/>
    <wsdl:fault
wsaw:Action="http://schemas.microsoft.com/sharepoint/2009/06/securestoreservice/ISecureStores
erviceApplication/GetApplicationGroupClaimsSecureStoreServiceTargetApplicationNotFoundFaultFa
ult" name="SecureStoreServiceTargetApplicationNotFoundFaultFault"
message="tns3:ISecureStoreServiceApplication_GetApplicationGroupClaims_SecureStoreServiceTarg
etApplicationNotFoundFaultFault_FaultMessage"/>
    <wsdl:fault
wsaw:Action="http://schemas.microsoft.com/sharepoint/2009/06/securestoreservice/ISecureStores
erviceApplication/GetApplicationGroupClaimsArgumentExceptionFault"
name="ArgumentExceptionFault"
message="tns3:ISecureStoreServiceApplication_GetApplicationGroupClaims_ArgumentExceptionFault
_FaultMessage"/>
    </wsdl:operation>
    <wsdl:operation name="GetApplicationAdministratorClaims">
    <wsdl:input
wsaw:Action="http://schemas.microsoft.com/sharepoint/2009/06/securestoreservice/ISecureStores
erviceApplication/GetApplicationAdministratorClaims"
message="tns3:ISecureStoreServiceApplication_GetApplicationAdministratorClaims_InputMessage"/
>
    <wsdl:output
wsaw:Action="http://schemas.microsoft.com/sharepoint/2009/06/securestoreservice/ISecureStores
erviceApplication/GetApplicationAdministratorClaimsResponse"
message="tns3:ISecureStoreServiceApplication_GetApplicationAdministratorClaims_OutputMessage"
/>
    </>

```

```

    <wsdl:fault
wsaw:Action="http://schemas.microsoft.com/sharepoint/2009/06/securestoreservice/ISecureStores
erviceApplication/GetApplicationAdministratorClaimsSecureStoreServiceFaultFault"
name="SecureStoreServiceFaultFault"
message="tns3:ISecureStoreServiceApplication_GetApplicationAdministratorClaims_SecureStoreSer
viceFaultFault_FaultMessage"/>
    <wsdl:fault
wsaw:Action="http://schemas.microsoft.com/sharepoint/2009/06/securestoreservice/ISecureStores
erviceApplication/GetApplicationAdministratorClaimsArgumentNullExceptionFault"
name="ArgumentNullExceptionFault"
message="tns3:ISecureStoreServiceApplication_GetApplicationAdministratorClaims_ArgumentNullEx
ceptionFault_FaultMessage"/>
    <wsdl:fault
wsaw:Action="http://schemas.microsoft.com/sharepoint/2009/06/securestoreservice/ISecureStores
erviceApplication/GetApplicationAdministratorClaimsSecureStoreServiceTargetApplicationNotFoun
dFaultFault" name="SecureStoreServiceTargetApplicationNotFoundFaultFault"
message="tns3:ISecureStoreServiceApplication_GetApplicationAdministratorClaims_SecureStoreSer
viceTargetApplicationNotFoundFaultFault_FaultMessage"/>
    <wsdl:fault
wsaw:Action="http://schemas.microsoft.com/sharepoint/2009/06/securestoreservice/ISecureStores
erviceApplication/GetApplicationAdministratorClaimsArgumentExceptionFault"
name="ArgumentExceptionFault"
message="tns3:ISecureStoreServiceApplication_GetApplicationAdministratorClaims_ArgumentExcept
ionFault_FaultMessage"/>
</wsdl:operation>
    <wsdl:operation name="GetApplicationTicketRedeemerClaims">
    <wsdl:input
wsaw:Action="http://schemas.microsoft.com/sharepoint/2009/06/securestoreservice/ISecureStores
erviceApplication/GetApplicationTicketRedeemerClaims"
message="tns3:ISecureStoreServiceApplication_GetApplicationTicketRedeemerClaims_InputMessage"
/>
    <wsdl:output
wsaw:Action="http://schemas.microsoft.com/sharepoint/2009/06/securestoreservice/ISecureStores
erviceApplication/GetApplicationTicketRedeemerClaimsResponse"
message="tns3:ISecureStoreServiceApplication_GetApplicationTicketRedeemerClaims_OutputMessage"
/>
    <wsdl:fault
wsaw:Action="http://schemas.microsoft.com/sharepoint/2009/06/securestoreservice/ISecureStores
erviceApplication/GetApplicationTicketRedeemerClaimsArgumentNullExceptionFault"
name="ArgumentNullExceptionFault"
message="tns3:ISecureStoreServiceApplication_GetApplicationTicketRedeemerClaims_ArgumentNullE
xceptionFault_FaultMessage"/>
    <wsdl:fault
wsaw:Action="http://schemas.microsoft.com/sharepoint/2009/06/securestoreservice/ISecureStores
erviceApplication/GetApplicationTicketRedeemerClaimsSecureStoreServiceFaultFault"
name="SecureStoreServiceFaultFault"
message="tns3:ISecureStoreServiceApplication_GetApplicationTicketRedeemerClaims_SecureStoreSe
rviceFaultFault_FaultMessage"/>
    <wsdl:fault
wsaw:Action="http://schemas.microsoft.com/sharepoint/2009/06/securestoreservice/ISecureStores
erviceApplication/GetApplicationTicketRedeemerClaimsSecureStoreServiceTargetApplicationNotFou
ndFaultFault" name="SecureStoreServiceTargetApplicationNotFoundFaultFault"
message="tns3:ISecureStoreServiceApplication_GetApplicationTicketRedeemerClaims_SecureStoreSe
rviceTargetApplicationNotFoundFaultFault_FaultMessage"/>
    <wsdl:fault
wsaw:Action="http://schemas.microsoft.com/sharepoint/2009/06/securestoreservice/ISecureStores
erviceApplication/GetApplicationTicketRedeemerClaimsArgumentExceptionFault"
name="ArgumentExceptionFault"
message="tns3:ISecureStoreServiceApplication_GetApplicationTicketRedeemerClaims_ArgumentExcept
ionFault_FaultMessage"/>
</wsdl:operation>
    <wsdl:operation name="GetApplication">
    <wsdl:input
wsaw:Action="http://schemas.microsoft.com/sharepoint/2009/06/securestoreservice/ISecureStores

```

```

erviceApplication/GetApplication"
message="tns3:ISecureStoreServiceApplication_GetApplication_InputMessage"/>
  <wsdl:output
wsaw:Action="http://schemas.microsoft.com/sharepoint/2009/06/securestoreservice/ISecureStores
erviceApplication/GetApplicationResponse"
message="tns3:ISecureStoreServiceApplication_GetApplication_OutputMessage"/>
  <wsdl:fault
wsaw:Action="http://schemas.microsoft.com/sharepoint/2009/06/securestoreservice/ISecureStores
erviceApplication/GetApplicationSecureStoreServiceFaultFault"
name="SecureStoreServiceFaultFault"
message="tns3:ISecureStoreServiceApplication_GetApplication_SecureStoreServiceFaultFault_Faul
tMessage"/>
  <wsdl:fault
wsaw:Action="http://schemas.microsoft.com/sharepoint/2009/06/securestoreservice/ISecureStores
erviceApplication/GetApplicationArgumentNullExceptionFault" name="ArgumentNullExceptionFault"
message="tns3:ISecureStoreServiceApplication_GetApplication_ArgumentNullExceptionFault_FaultM
essage"/>
  <wsdl:fault
wsaw:Action="http://schemas.microsoft.com/sharepoint/2009/06/securestoreservice/ISecureStores
erviceApplication/GetApplicationSecureStoreServiceTargetApplicationNotFoundFaultFault"
name="SecureStoreServiceTargetApplicationNotFoundFaultFault"
message="tns3:ISecureStoreServiceApplication_GetApplication_SecureStoreServiceTargetApplicati
onNotFoundFaultFault_FaultMessage"/>
  <wsdl:fault
wsaw:Action="http://schemas.microsoft.com/sharepoint/2009/06/securestoreservice/ISecureStores
erviceApplication/GetApplicationArgumentExceptionFault" name="ArgumentExceptionFault"
message="tns3:ISecureStoreServiceApplication_GetApplication_ArgumentExceptionFault_FaultMessa
ge"/>
  </wsdl:operation>
  <wsdl:operation name="GetApplicationFields">
    <wsdl:input
wsaw:Action="http://schemas.microsoft.com/sharepoint/2009/06/securestoreservice/ISecureStores
erviceApplication/GetApplicationFields"
message="tns3:ISecureStoreServiceApplication_GetApplicationFields_InputMessage"/>
    <wsdl:output
wsaw:Action="http://schemas.microsoft.com/sharepoint/2009/06/securestoreservice/ISecureStores
erviceApplication/GetApplicationFieldsResponse"
message="tns3:ISecureStoreServiceApplication_GetApplicationFields_OutputMessage"/>
    <wsdl:fault
wsaw:Action="http://schemas.microsoft.com/sharepoint/2009/06/securestoreservice/ISecureStores
erviceApplication/GetApplicationFieldsSecureStoreServiceFaultFault"
name="SecureStoreServiceFaultFault"
message="tns3:ISecureStoreServiceApplication_GetApplicationFields_SecureStoreServiceFaultFaul
t_FaultMessage"/>
    <wsdl:fault
wsaw:Action="http://schemas.microsoft.com/sharepoint/2009/06/securestoreservice/ISecureStores
erviceApplication/GetApplicationFieldsArgumentNullExceptionFault"
name="ArgumentNullExceptionFault"
message="tns3:ISecureStoreServiceApplication_GetApplicationFields_ArgumentNullExceptionFault_
FaultMessage"/>
    <wsdl:fault
wsaw:Action="http://schemas.microsoft.com/sharepoint/2009/06/securestoreservice/ISecureStores
erviceApplication/GetApplicationFieldsArgumentExceptionFault" name="ArgumentExceptionFault"
message="tns3:ISecureStoreServiceApplication_GetApplicationFields_ArgumentExceptionFault_Faul
tMessage"/>
    <wsdl:fault
wsaw:Action="http://schemas.microsoft.com/sharepoint/2009/06/securestoreservice/ISecureStores
erviceApplication/GetApplicationFieldsSecureStoreServiceTargetApplicationNotFoundFaultFault"
name="SecureStoreServiceTargetApplicationNotFoundFaultFault"
message="tns3:ISecureStoreServiceApplication_GetApplicationFields_SecureStoreServiceTargetApp
licationNotFoundFaultFault_FaultMessage"/>
  </wsdl:operation>
  <wsdl:operation name="GetApplications">

```

```

    <wsdl:input
wsaw:Action="http://schemas.microsoft.com/sharepoint/2009/06/securestoreservice/ISecureStores
erviceApplication/GetApplications"
message="tns3:ISecureStoreServiceApplication_GetApplications_InputMessage"/>
    <wsdl:output
wsaw:Action="http://schemas.microsoft.com/sharepoint/2009/06/securestoreservice/ISecureStores
erviceApplication/GetApplicationsResponse"
message="tns3:ISecureStoreServiceApplication_GetApplications_OutputMessage"/>
    <wsdl:fault
wsaw:Action="http://schemas.microsoft.com/sharepoint/2009/06/securestoreservice/ISecureStores
erviceApplication/GetApplicationsSecureStoreServiceFaultFault"
name="SecureStoreServiceFaultFault"
message="tns3:ISecureStoreServiceApplication_GetApplications_SecureStoreServiceFaultFault_Fau
ltMessage"/>
    </wsdl:operation>
    <wsdl:operation name="GetUserApplications">
    <wsdl:input
wsaw:Action="http://schemas.microsoft.com/sharepoint/2009/06/securestoreservice/ISecureStores
erviceApplication/GetUserApplications"
message="tns3:ISecureStoreServiceApplication_GetUserApplications_InputMessage"/>
    <wsdl:output
wsaw:Action="http://schemas.microsoft.com/sharepoint/2009/06/securestoreservice/ISecureStores
erviceApplication/GetUserApplicationsResponse"
message="tns3:ISecureStoreServiceApplication_GetUserApplications_OutputMessage"/>
    <wsdl:fault
wsaw:Action="http://schemas.microsoft.com/sharepoint/2009/06/securestoreservice/ISecureStores
erviceApplication/GetUserApplicationsSecureStoreServiceFaultFault"
name="SecureStoreServiceFaultFault"
message="tns3:ISecureStoreServiceApplication_GetUserApplications_SecureStoreServiceFaultFault
_FaultMessage"/>
    </wsdl:operation>
    <wsdl:operation name="SetUserCredentials">
    <wsdl:input
wsaw:Action="http://schemas.microsoft.com/sharepoint/2009/06/securestoreservice/ISecureStores
erviceApplication/SetUserCredentials"
message="tns3:ISecureStoreServiceApplication_SetUserCredentials_InputMessage"/>
    <wsdl:output
wsaw:Action="http://schemas.microsoft.com/sharepoint/2009/06/securestoreservice/ISecureStores
erviceApplication/SetUserCredentialsResponse"
message="tns3:ISecureStoreServiceApplication_SetUserCredentials_OutputMessage"/>
    <wsdl:fault
wsaw:Action="http://schemas.microsoft.com/sharepoint/2009/06/securestoreservice/ISecureStores
erviceApplication/SetUserCredentialsArgumentNullExceptionFault"
name="ArgumentNullExceptionFault"
message="tns3:ISecureStoreServiceApplication_SetUserCredentials_ArgumentNullExceptionFault_Fa
ultMessage"/>
    <wsdl:fault
wsaw:Action="http://schemas.microsoft.com/sharepoint/2009/06/securestoreservice/ISecureStores
erviceApplication/SetUserCredentialsSecureStoreServiceFaultFault"
name="SecureStoreServiceFaultFault"
message="tns3:ISecureStoreServiceApplication_SetUserCredentials_SecureStoreServiceFaultFault_
FaultMessage"/>
    <wsdl:fault
wsaw:Action="http://schemas.microsoft.com/sharepoint/2009/06/securestoreservice/ISecureStores
erviceApplication/SetUserCredentialsSecureStoreServiceTargetApplicationNotFoundFaultFault"
name="SecureStoreServiceTargetApplicationNotFoundFaultFault"
message="tns3:ISecureStoreServiceApplication_SetUserCredentials_SecureStoreServiceTargetAppli
cationNotFoundFault_FaultMessage"/>
    <wsdl:fault
wsaw:Action="http://schemas.microsoft.com/sharepoint/2009/06/securestoreservice/ISecureStores
erviceApplication/SetUserCredentialsArgumentExceptionFault" name="ArgumentExceptionFault"
message="tns3:ISecureStoreServiceApplication_SetUserCredentials_ArgumentExceptionFault_FaultM
essage"/>

```

```

</wsdl:operation>
<wsdl:operation name="SetGroupCredentials">
  <wsdl:input
wsaw:Action="http://schemas.microsoft.com/sharepoint/2009/06/securestoresevice/ISecureStores
erviceApplication/SetGroupCredentials"
message="tns3:ISecureStoreServiceApplication_SetGroupCredentials_InputMessage"/>
  <wsdl:output
wsaw:Action="http://schemas.microsoft.com/sharepoint/2009/06/securestoresevice/ISecureStores
erviceApplication/SetGroupCredentialsResponse"
message="tns3:ISecureStoreServiceApplication_SetGroupCredentials_OutputMessage"/>
  <wsdl:fault
wsaw:Action="http://schemas.microsoft.com/sharepoint/2009/06/securestoresevice/ISecureStores
erviceApplication/SetGroupCredentialsArgumentNullExceptionFault"
name="ArgumentNullExceptionFault"
message="tns3:ISecureStoreServiceApplication_SetGroupCredentials_ArgumentNullExceptionFault_F
aultMessage"/>
  <wsdl:fault
wsaw:Action="http://schemas.microsoft.com/sharepoint/2009/06/securestoresevice/ISecureStores
erviceApplication/SetGroupCredentialsSecureStoreServiceFaultFault"
name="SecureStoreServiceFaultFault"
message="tns3:ISecureStoreServiceApplication_SetGroupCredentials_SecureStoreServiceFaultFault
_FaultMessage"/>
  <wsdl:fault
wsaw:Action="http://schemas.microsoft.com/sharepoint/2009/06/securestoresevice/ISecureStores
erviceApplication/SetGroupCredentialsSecureStoreServiceTargetApplicationNotFoundFaultFault"
name="SecureStoreServiceTargetApplicationNotFoundFaultFault"
message="tns3:ISecureStoreServiceApplication_SetGroupCredentials_SecureStoreServiceTargetAppl
icationNotFoundFaultFault_FaultMessage"/>
  <wsdl:fault
wsaw:Action="http://schemas.microsoft.com/sharepoint/2009/06/securestoresevice/ISecureStores
erviceApplication/SetGroupCredentialsArgumentExceptionFault" name="ArgumentExceptionFault"
message="tns3:ISecureStoreServiceApplication_SetGroupCredentials_ArgumentExceptionFault_Fault
Message"/>
</wsdl:operation>
<wsdl:operation name="DeleteUserCredentials">
  <wsdl:input
wsaw:Action="http://schemas.microsoft.com/sharepoint/2009/06/securestoresevice/ISecureStores
erviceApplication/DeleteUserCredentials"
message="tns3:ISecureStoreServiceApplication_DeleteUserCredentials_InputMessage"/>
  <wsdl:output
wsaw:Action="http://schemas.microsoft.com/sharepoint/2009/06/securestoresevice/ISecureStores
erviceApplication/DeleteUserCredentialsResponse"
message="tns3:ISecureStoreServiceApplication_DeleteUserCredentials_OutputMessage"/>
  <wsdl:fault
wsaw:Action="http://schemas.microsoft.com/sharepoint/2009/06/securestoresevice/ISecureStores
erviceApplication/DeleteUserCredentialsSecureStoreServiceFaultFault"
name="SecureStoreServiceFaultFault"
message="tns3:ISecureStoreServiceApplication_DeleteUserCredentials_SecureStoreServiceFaultFau
lt_FaultMessage"/>
  <wsdl:fault
wsaw:Action="http://schemas.microsoft.com/sharepoint/2009/06/securestoresevice/ISecureStores
erviceApplication/DeleteUserCredentialsArgumentExceptionFault" name="ArgumentExceptionFault"
message="tns3:ISecureStoreServiceApplication_DeleteUserCredentials_ArgumentExceptionFault_Fau
ltMessage"/>
  <wsdl:fault
wsaw:Action="http://schemas.microsoft.com/sharepoint/2009/06/securestoresevice/ISecureStores
erviceApplication/DeleteUserCredentialsSecureStoreServiceCredentialsNotFoundFaultFault"
name="SecureStoreServiceCredentialsNotFoundFaultFault"
message="tns3:ISecureStoreServiceApplication_DeleteUserCredentials_SecureStoreServiceCredenti
alsNotFoundFaultFault_FaultMessage"/>
  <wsdl:fault
wsaw:Action="http://schemas.microsoft.com/sharepoint/2009/06/securestoresevice/ISecureStores
erviceApplication/DeleteUserCredentialsSecureStoreServiceTargetApplicationNotFoundFaultFault"
name="SecureStoreServiceTargetApplicationNotFoundFaultFault"

```

```

message="tns3:ISecureStoreServiceApplication_DeleteUserCredentials_SecureStoreServiceTargetAp
plicationNotFoundFaultFault_FaultMessage"/>
  <wsdl:fault
wsaw:Action="http://schemas.microsoft.com/sharepoint/2009/06/securestoreservice/ISecureStores
erviceApplication/DeleteUserCredentialsArgumentNullExceptionFault"
name="ArgumentNullExceptionFault"
message="tns3:ISecureStoreServiceApplication_DeleteUserCredentials_ArgumentNullExceptionFault
_FaultMessage"/>
  </wsdl:operation>
  <wsdl:operation name="DeleteAllUserCredentials">
    <wsdl:input
wsaw:Action="http://schemas.microsoft.com/sharepoint/2009/06/securestoreservice/ISecureStores
erviceApplication/DeleteAllUserCredentials"
message="tns3:ISecureStoreServiceApplication_DeleteAllUserCredentials_InputMessage"/>
    <wsdl:output
wsaw:Action="http://schemas.microsoft.com/sharepoint/2009/06/securestoreservice/ISecureStores
erviceApplication/DeleteAllUserCredentialsResponse"
message="tns3:ISecureStoreServiceApplication_DeleteAllUserCredentials_OutputMessage"/>
    <wsdl:fault
wsaw:Action="http://schemas.microsoft.com/sharepoint/2009/06/securestoreservice/ISecureStores
erviceApplication/DeleteAllUserCredentialsArgumentNullExceptionFault"
name="ArgumentNullExceptionFault"
message="tns3:ISecureStoreServiceApplication_DeleteAllUserCredentials_ArgumentNullExceptionFa
ult_FaultMessage"/>
    <wsdl:fault
wsaw:Action="http://schemas.microsoft.com/sharepoint/2009/06/securestoreservice/ISecureStores
erviceApplication/DeleteAllUserCredentialsSecureStoreServiceFaultFault"
name="SecureStoreServiceFaultFault"
message="tns3:ISecureStoreServiceApplication_DeleteAllUserCredentials_SecureStoreServiceFault
Fault_FaultMessage"/>
    <wsdl:fault
wsaw:Action="http://schemas.microsoft.com/sharepoint/2009/06/securestoreservice/ISecureStores
erviceApplication/DeleteAllUserCredentialsArgumentExceptionFault"
name="ArgumentExceptionFault"
message="tns3:ISecureStoreServiceApplication_DeleteAllUserCredentials_ArgumentExceptionFault_
FaultMessage"/>
  </wsdl:operation>
  <wsdl:operation name="IssueTicket">
    <wsdl:input
wsaw:Action="http://schemas.microsoft.com/sharepoint/2009/06/securestoreservice/ISecureStores
erviceApplication/IssueTicket"
message="tns3:ISecureStoreServiceApplication_IssueTicket_InputMessage"/>
    <wsdl:output
wsaw:Action="http://schemas.microsoft.com/sharepoint/2009/06/securestoreservice/ISecureStores
erviceApplication/IssueTicketResponse"
message="tns3:ISecureStoreServiceApplication_IssueTicket_OutputMessage"/>
    <wsdl:fault
wsaw:Action="http://schemas.microsoft.com/sharepoint/2009/06/securestoreservice/ISecureStores
erviceApplication/IssueTicketSecureStoreServiceFaultFault"
name="SecureStoreServiceFaultFault"
message="tns3:ISecureStoreServiceApplication_IssueTicket_SecureStoreServiceFaultFault_FaultMe
ssage"/>
  </wsdl:operation>
  <wsdl:operation name="RedeemTicket">
    <wsdl:input
wsaw:Action="http://schemas.microsoft.com/sharepoint/2009/06/securestoreservice/ISecureStores
erviceApplication/RedeemTicket"
message="tns3:ISecureStoreServiceApplication_RedeemTicket_InputMessage"/>
    <wsdl:output
wsaw:Action="http://schemas.microsoft.com/sharepoint/2009/06/securestoreservice/ISecureStores
erviceApplication/RedeemTicketResponse"
message="tns3:ISecureStoreServiceApplication_RedeemTicket_OutputMessage"/>
    <wsdl:fault
wsaw:Action="http://schemas.microsoft.com/sharepoint/2009/06/securestoreservice/ISecureStores

```



```

erviceApplication/RedeemTicketArgumentExceptionFault" name="ArgumentExceptionFault"
message="tns3:ISecureStoreServiceApplication_RedeemTicket_ArgumentExceptionFault_FaultMessage
"/>
    <wsdl:fault
wsaw:Action="http://schemas.microsoft.com/sharepoint/2009/06/securestoreservice/ISecureStores
erviceApplication/RedeemTicketSecureStoreServiceFaultFault"
name="SecureStoreServiceFaultFault"
message="tns3:ISecureStoreServiceApplication_RedeemTicket_SecureStoreServiceFaultFault_FaultM
essage"/>
    <wsdl:fault
wsaw:Action="http://schemas.microsoft.com/sharepoint/2009/06/securestoreservice/ISecureStores
erviceApplication/RedeemTicketSecureStoreServiceCredentialsNotFoundFaultFault"
name="SecureStoreServiceCredentialsNotFoundFaultFault"
message="tns3:ISecureStoreServiceApplication_RedeemTicket_SecureStoreServiceCredentialsNotFou
ndFaultFault_FaultMessage"/>
    <wsdl:fault
wsaw:Action="http://schemas.microsoft.com/sharepoint/2009/06/securestoreservice/ISecureStores
erviceApplication/RedeemTicketSecureStoreServiceTargetApplicationNotFoundFaultFault"
name="SecureStoreServiceTargetApplicationNotFoundFaultFault"
message="tns3:ISecureStoreServiceApplication_RedeemTicket_SecureStoreServiceTargetApplication
NotFoundFaultFault_FaultMessage"/>
    <wsdl:fault
wsaw:Action="http://schemas.microsoft.com/sharepoint/2009/06/securestoreservice/ISecureStores
erviceApplication/RedeemTicketArgumentNullExceptionFault" name="ArgumentNullExceptionFault"
message="tns3:ISecureStoreServiceApplication_RedeemTicket_ArgumentNullExceptionFault_FaultMes
sage"/>
    </wsdl:operation>
    <wsdl:operation name="GetCredentials">
    <wsdl:input
wsaw:Action="http://schemas.microsoft.com/sharepoint/2009/06/securestoreservice/ISecureStores
erviceApplication/GetCredentials"
message="tns3:ISecureStoreServiceApplication_GetCredentials_InputMessage"/>
    <wsdl:output
wsaw:Action="http://schemas.microsoft.com/sharepoint/2009/06/securestoreservice/ISecureStores
erviceApplication/GetCredentialsResponse"
message="tns3:ISecureStoreServiceApplication_GetCredentials_OutputMessage"/>
    <wsdl:fault
wsaw:Action="http://schemas.microsoft.com/sharepoint/2009/06/securestoreservice/ISecureStores
erviceApplication/GetCredentialsArgumentNullExceptionFault" name="ArgumentNullExceptionFault"
message="tns3:ISecureStoreServiceApplication_GetCredentials_ArgumentNullExceptionFault_FaultM
essage"/>
    <wsdl:fault
wsaw:Action="http://schemas.microsoft.com/sharepoint/2009/06/securestoreservice/ISecureStores
erviceApplication/GetCredentialsSecureStoreServiceFaultFault"
name="SecureStoreServiceFaultFault"
message="tns3:ISecureStoreServiceApplication_GetCredentials_SecureStoreServiceFaultFault_Faul
tMessage"/>
    <wsdl:fault
wsaw:Action="http://schemas.microsoft.com/sharepoint/2009/06/securestoreservice/ISecureStores
erviceApplication/GetCredentialsSecureStoreServiceCredentialsNotFoundFaultFault"
name="SecureStoreServiceCredentialsNotFoundFaultFault"
message="tns3:ISecureStoreServiceApplication_GetCredentials_SecureStoreServiceCredentialsNotF
oundFaultFault_FaultMessage"/>
    <wsdl:fault
wsaw:Action="http://schemas.microsoft.com/sharepoint/2009/06/securestoreservice/ISecureStores
erviceApplication/GetCredentialsSecureStoreServiceTargetApplicationNotFoundFaultFault"
name="SecureStoreServiceTargetApplicationNotFoundFaultFault"
message="tns3:ISecureStoreServiceApplication_GetCredentials_SecureStoreServiceTargetApplicati
onNotFoundFaultFault_FaultMessage"/>
    <wsdl:fault
wsaw:Action="http://schemas.microsoft.com/sharepoint/2009/06/securestoreservice/ISecureStores
erviceApplication/GetCredentialsArgumentExceptionFault" name="ArgumentExceptionFault"
message="tns3:ISecureStoreServiceApplication_GetCredentials_ArgumentExceptionFault_FaultMessa
ge"/>

```

```

    </wsdl:operation>
    <wsdl:operation name="GetRestrictedCredentials">
      <wsdl:input
wsaw:Action="http://schemas.microsoft.com/sharepoint/2009/06/securestoreseviceApplication/GetRestrictedCredentials"
message="tns3:ISecureStoreServiceApplication_GetRestrictedCredentials_InputMessage"/>
      <wsdl:output
wsaw:Action="http://schemas.microsoft.com/sharepoint/2009/06/securestoreseviceApplication/GetRestrictedCredentialsResponse"
message="tns3:ISecureStoreServiceApplication_GetRestrictedCredentials_OutputMessage"/>
      <wsdl:fault
wsaw:Action="http://schemas.microsoft.com/sharepoint/2009/06/securestoreseviceApplication/GetRestrictedCredentialsArgumentNullExceptionFault"
name="ArgumentNullExceptionFault"
message="tns3:ISecureStoreServiceApplication_GetRestrictedCredentials_ArgumentNullExceptionFault_FaultMessage"/>
      <wsdl:fault
wsaw:Action="http://schemas.microsoft.com/sharepoint/2009/06/securestoreseviceApplication/GetRestrictedCredentialsSecureStoreServiceFaultFault"
name="SecureStoreServiceFaultFault"
message="tns3:ISecureStoreServiceApplication_GetRestrictedCredentials_SecureStoreServiceFaultFault_FaultMessage"/>
      <wsdl:fault
wsaw:Action="http://schemas.microsoft.com/sharepoint/2009/06/securestoreseviceApplication/GetRestrictedCredentialsSecureStoreServiceCredentialsNotFoundFaultFault"
name="SecureStoreServiceCredentialsNotFoundFaultFault"
message="tns3:ISecureStoreServiceApplication_GetRestrictedCredentials_SecureStoreServiceCredentialsNotFoundFaultFault_FaultMessage"/>
      <wsdl:fault
wsaw:Action="http://schemas.microsoft.com/sharepoint/2009/06/securestoreseviceApplication/GetRestrictedCredentialsSecureStoreServiceTargetApplicationNotFoundFaultFault"
name="SecureStoreServiceTargetApplicationNotFoundFaultFault"
message="tns3:ISecureStoreServiceApplication_GetRestrictedCredentials_SecureStoreServiceTargetApplicationNotFoundFaultFault_FaultMessage"/>
      <wsdl:fault
wsaw:Action="http://schemas.microsoft.com/sharepoint/2009/06/securestoreseviceApplication/GetRestrictedCredentialsArgumentExceptionFault"
name="ArgumentExceptionFault"
message="tns3:ISecureStoreServiceApplication_GetRestrictedCredentials_ArgumentExceptionFault_FaultMessage"/>
    </wsdl:operation>
    <wsdl:operation name="SetCredentials">
      <wsdl:input
wsaw:Action="http://schemas.microsoft.com/sharepoint/2009/06/securestoreseviceApplication/SetCredentials"
message="tns3:ISecureStoreServiceApplication_SetCredentials_InputMessage"/>
      <wsdl:output
wsaw:Action="http://schemas.microsoft.com/sharepoint/2009/06/securestoreseviceApplication/SetCredentialsResponse"
message="tns3:ISecureStoreServiceApplication_SetCredentials_OutputMessage"/>
      <wsdl:fault
wsaw:Action="http://schemas.microsoft.com/sharepoint/2009/06/securestoreseviceApplication/SetCredentialsSecureStoreServiceFaultFault"
name="SecureStoreServiceFaultFault"
message="tns3:ISecureStoreServiceApplication_SetCredentials_SecureStoreServiceFaultFault_FaultMessage"/>
      <wsdl:fault
wsaw:Action="http://schemas.microsoft.com/sharepoint/2009/06/securestoreseviceApplication/SetCredentialsArgumentNullExceptionFault"
name="ArgumentNullExceptionFault"
message="tns3:ISecureStoreServiceApplication_SetCredentials_ArgumentNullExceptionFault_FaultMessage"/>
      <wsdl:fault
wsaw:Action="http://schemas.microsoft.com/sharepoint/2009/06/securestoreseviceApplication/SetCredentialsSecureStoreServiceTargetApplicationNotFoundFaultFault"
name="SecureStoreServiceTargetApplicationNotFoundFaultFault"
message="tns3:ISecureStoreServiceApplication_SetCredentials_SecureStoreServiceTargetApplicationNotFoundFaultFault_FaultMessage"/>
    </wsdl:operation>
  </wsdl:operations>

```

```

name="SecureStoreServiceTargetApplicationNotFoundFaultFault"
message="tns3:ISecureStoreServiceApplication_SetCredentials_SecureStoreServiceTargetApplicati
onNotFoundFaultFault_FaultMessage"/>
  <wsdl:fault
wsaw:Action="http://schemas.microsoft.com/sharepoint/2009/06/securestoreservice/ISecureStores
erviceApplication/SetCredentialsArgumentExceptionFault" name="ArgumentExceptionFault"
message="tns3:ISecureStoreServiceApplication_SetCredentials_ArgumentExceptionFault_FaultMessa
ge"/>
  </wsdl:operation>
  <wsdl:operation name="DeleteCredentials">
    <wsdl:input
wsaw:Action="http://schemas.microsoft.com/sharepoint/2009/06/securestoreservice/ISecureStores
erviceApplication/DeleteCredentials"
message="tns3:ISecureStoreServiceApplication_DeleteCredentials_InputMessage"/>
    <wsdl:output
wsaw:Action="http://schemas.microsoft.com/sharepoint/2009/06/securestoreservice/ISecureStores
erviceApplication/DeleteCredentialsResponse"
message="tns3:ISecureStoreServiceApplication_DeleteCredentials_OutputMessage"/>
    <wsdl:fault
wsaw:Action="http://schemas.microsoft.com/sharepoint/2009/06/securestoreservice/ISecureStores
erviceApplication/DeleteCredentialsArgumentNullExceptionFault"
name="ArgumentNullExceptionFault"
message="tns3:ISecureStoreServiceApplication_DeleteCredentials_ArgumentNullExceptionFault_Fau
ltMessage"/>
    <wsdl:fault
wsaw:Action="http://schemas.microsoft.com/sharepoint/2009/06/securestoreservice/ISecureStores
erviceApplication/DeleteCredentialsSecureStoreServiceFaultFault"
name="SecureStoreServiceFaultFault"
message="tns3:ISecureStoreServiceApplication_DeleteCredentials_SecureStoreServiceFaultFault_F
aultMessage"/>
    <wsdl:fault
wsaw:Action="http://schemas.microsoft.com/sharepoint/2009/06/securestoreservice/ISecureStores
erviceApplication/DeleteCredentialsSecureStoreServiceCredentialsNotFoundFaultFault"
name="SecureStoreServiceCredentialsNotFoundFaultFault"
message="tns3:ISecureStoreServiceApplication_DeleteCredentials_SecureStoreServiceCredentialsN
otFoundFaultFault_FaultMessage"/>
    <wsdl:fault
wsaw:Action="http://schemas.microsoft.com/sharepoint/2009/06/securestoreservice/ISecureStores
erviceApplication/DeleteCredentialsSecureStoreServiceTargetApplicationNotFoundFaultFault"
name="SecureStoreServiceTargetApplicationNotFoundFaultFault"
message="tns3:ISecureStoreServiceApplication_DeleteCredentials_SecureStoreServiceTargetApplic
ationNotFoundFaultFault_FaultMessage"/>
    <wsdl:fault
wsaw:Action="http://schemas.microsoft.com/sharepoint/2009/06/securestoreservice/ISecureStores
erviceApplication/DeleteCredentialsArgumentExceptionFault" name="ArgumentExceptionFault"
message="tns3:ISecureStoreServiceApplication_DeleteCredentials_ArgumentExceptionFault_FaultMe
ssage"/>
  </wsdl:operation>
  <wsdl:operation name="GetUserApplication">
    <wsdl:input
wsaw:Action="http://schemas.microsoft.com/sharepoint/2009/06/securestoreservice/ISecureStores
erviceApplication/GetUserApplication"
message="tns3:ISecureStoreServiceApplication_GetUserApplication_InputMessage"/>
    <wsdl:output
wsaw:Action="http://schemas.microsoft.com/sharepoint/2009/06/securestoreservice/ISecureStores
erviceApplication/GetUserApplicationResponse"
message="tns3:ISecureStoreServiceApplication_GetUserApplication_OutputMessage"/>
    <wsdl:fault
wsaw:Action="http://schemas.microsoft.com/sharepoint/2009/06/securestoreservice/ISecureStores
erviceApplication/GetUserApplicationArgumentNullExceptionFault"
name="ArgumentNullExceptionFault"
message="tns3:ISecureStoreServiceApplication_GetUserApplication_ArgumentNullExceptionFault_Fa
ultMessage"/>

```

```

    <wsdl:fault
wsaw:Action="http://schemas.microsoft.com/sharepoint/2009/06/securestoreservice/ISecureStores
erviceApplication/GetUserApplicationSecureStoreServiceFaultFault"
name="SecureStoreServiceFaultFault"
message="tns3:ISecureStoreServiceApplication_GetUserApplication_SecureStoreServiceFaultFault_
FaultMessage"/>
    <wsdl:fault
wsaw:Action="http://schemas.microsoft.com/sharepoint/2009/06/securestoreservice/ISecureStores
erviceApplication/GetUserApplicationArgumentExceptionFault" name="ArgumentExceptionFault"
message="tns3:ISecureStoreServiceApplication_GetUserApplication_ArgumentExceptionFault_FaultM
essage"/>
    <wsdl:fault
wsaw:Action="http://schemas.microsoft.com/sharepoint/2009/06/securestoreservice/ISecureStores
erviceApplication/GetUserApplicationSecureStoreServiceTargetApplicationNotFoundFaultFault"
name="SecureStoreServiceTargetApplicationNotFoundFaultFault"
message="tns3:ISecureStoreServiceApplication_GetUserApplication_SecureStoreServiceTargetAppli
cationNotFoundFaultFault_FaultMessage"/>
    </wsdl:operation>
    <wsdl:operation name="GetUserApplicationFields">
    <wsdl:input
wsaw:Action="http://schemas.microsoft.com/sharepoint/2009/06/securestoreservice/ISecureStores
erviceApplication/GetUserApplicationFields"
message="tns3:ISecureStoreServiceApplication_GetUserApplicationFields_InputMessage"/>
    <wsdl:output
wsaw:Action="http://schemas.microsoft.com/sharepoint/2009/06/securestoreservice/ISecureStores
erviceApplication/GetUserApplicationFieldsResponse"
message="tns3:ISecureStoreServiceApplication_GetUserApplicationFields_OutputMessage"/>
    <wsdl:fault
wsaw:Action="http://schemas.microsoft.com/sharepoint/2009/06/securestoreservice/ISecureStores
erviceApplication/GetUserApplicationFieldsSecureStoreServiceFaultFault"
name="SecureStoreServiceFaultFault"
message="tns3:ISecureStoreServiceApplication_GetUserApplicationFields_SecureStoreServiceFault
Fault_FaultMessage"/>
    <wsdl:fault
wsaw:Action="http://schemas.microsoft.com/sharepoint/2009/06/securestoreservice/ISecureStores
erviceApplication/GetUserApplicationFieldsArgumentNullExceptionFault"
name="ArgumentNullExceptionFault"
message="tns3:ISecureStoreServiceApplication_GetUserApplicationFields_ArgumentNullExceptionFa
ult_FaultMessage"/>
    <wsdl:fault
wsaw:Action="http://schemas.microsoft.com/sharepoint/2009/06/securestoreservice/ISecureStores
erviceApplication/GetUserApplicationFieldsSecureStoreServiceTargetApplicationNotFoundFaultFa
ult" name="SecureStoreServiceTargetApplicationNotFoundFaultFault"
message="tns3:ISecureStoreServiceApplication_GetUserApplicationFields_SecureStoreServiceTarge
tApplicationNotFoundFaultFault_FaultMessage"/>
    <wsdl:fault
wsaw:Action="http://schemas.microsoft.com/sharepoint/2009/06/securestoreservice/ISecureStores
erviceApplication/GetUserApplicationFieldsArgumentExceptionFault"
name="ArgumentExceptionFault"
message="tns3:ISecureStoreServiceApplication_GetUserApplicationFields_ArgumentExceptionFault_
FaultMessage"/>
    </wsdl:operation>
    <wsdl:operation name="CreateConnectionSettings">
    <wsdl:input
wsaw:Action="http://schemas.microsoft.com/sharepoint/2009/06/securestoreservice/ISecureStores
erviceApplication/CreateConnectionSettings"
message="tns3:ISecureStoreServiceApplication_CreateConnectionSettings_InputMessage"/>
    <wsdl:output
wsaw:Action="http://schemas.microsoft.com/sharepoint/2009/06/securestoreservice/ISecureStores
erviceApplication/CreateConnectionSettingsResponse"
message="tns3:ISecureStoreServiceApplication_CreateConnectionSettings_OutputMessage"/>
    <wsdl:fault
wsaw:Action="http://schemas.microsoft.com/sharepoint/2009/06/securestoreservice/ISecureStores
erviceApplication/CreateConnectionSettingsArgumentExceptionFault"

```

```

name="ArgumentExceptionFault"
message="tns3:ISecureStoreServiceApplication_CreateConnectionSettings_ArgumentExceptionFault_
FaultMessage"/>
  <wsdl:fault
wsaw:Action="http://schemas.microsoft.com/sharepoint/2009/06/securestoresevice/ISecureStores
erviceApplication/CreateConnectionSettingsArgumentNullExceptionFault"
name="ArgumentNullExceptionFault"
message="tns3:ISecureStoreServiceApplication_CreateConnectionSettings_ArgumentNullExceptionFa
ult_FaultMessage"/>
  <wsdl:fault
wsaw:Action="http://schemas.microsoft.com/sharepoint/2009/06/securestoresevice/ISecureStores
erviceApplication/CreateConnectionSettingsSecureStoreServiceFaultFault"
name="SecureStoreServiceFaultFault"
message="tns3:ISecureStoreServiceApplication_CreateConnectionSettings_SecureStoreServiceFault
Fault_FaultMessage"/>
  </wsdl:operation>
  <wsdl:operation name="GetConnectionSettings">
    <wsdl:input
wsaw:Action="http://schemas.microsoft.com/sharepoint/2009/06/securestoresevice/ISecureStores
erviceApplication/GetConnectionSettings"
message="tns3:ISecureStoreServiceApplication_GetConnectionSettings_InputMessage"/>
    <wsdl:output
wsaw:Action="http://schemas.microsoft.com/sharepoint/2009/06/securestoresevice/ISecureStores
erviceApplication/GetConnectionSettingsResponse"
message="tns3:ISecureStoreServiceApplication_GetConnectionSettings_OutputMessage"/>
    <wsdl:fault
wsaw:Action="http://schemas.microsoft.com/sharepoint/2009/06/securestoresevice/ISecureStores
erviceApplication/GetConnectionSettingsSecureStoreServiceFaultFault"
name="SecureStoreServiceFaultFault"
message="tns3:ISecureStoreServiceApplication_GetConnectionSettings_SecureStoreServiceFaultFau
lt_FaultMessage"/>
    <wsdl:fault
wsaw:Action="http://schemas.microsoft.com/sharepoint/2009/06/securestoresevice/ISecureStores
erviceApplication/GetConnectionSettingsArgumentExceptionFault" name="ArgumentExceptionFault"
message="tns3:ISecureStoreServiceApplication_GetConnectionSettings_ArgumentExceptionFault_Fau
ltMessage"/>
    <wsdl:fault
wsaw:Action="http://schemas.microsoft.com/sharepoint/2009/06/securestoresevice/ISecureStores
erviceApplication/GetConnectionSettingsArgumentNullExceptionFault"
name="ArgumentNullExceptionFault"
message="tns3:ISecureStoreServiceApplication_GetConnectionSettings_ArgumentNullExceptionFault
_FaultMessage"/>
  </wsdl:operation>
  <wsdl:operation name="GetChildConnectionSettings">
    <wsdl:input
wsaw:Action="http://schemas.microsoft.com/sharepoint/2009/06/securestoresevice/ISecureStores
erviceApplication/GetChildConnectionSettings"
message="tns3:ISecureStoreServiceApplication_GetChildConnectionSettings_InputMessage"/>
    <wsdl:output
wsaw:Action="http://schemas.microsoft.com/sharepoint/2009/06/securestoresevice/ISecureStores
erviceApplication/GetChildConnectionSettingsResponse"
message="tns3:ISecureStoreServiceApplication_GetChildConnectionSettings_OutputMessage"/>
    <wsdl:fault
wsaw:Action="http://schemas.microsoft.com/sharepoint/2009/06/securestoresevice/ISecureStores
erviceApplication/GetChildConnectionSettingsSecureStoreServiceFaultFault"
name="SecureStoreServiceFaultFault"
message="tns3:ISecureStoreServiceApplication_GetChildConnectionSettings_SecureStoreServiceFau
ltFault_FaultMessage"/>
    <wsdl:fault
wsaw:Action="http://schemas.microsoft.com/sharepoint/2009/06/securestoresevice/ISecureStores
erviceApplication/GetChildConnectionSettingsArgumentExceptionFault"
name="ArgumentExceptionFault"
message="tns3:ISecureStoreServiceApplication_GetChildConnectionSettings_ArgumentExceptionFau
lt_FaultMessage"/>

```

```

    <wsdl:fault
wsaw:Action="http://schemas.microsoft.com/sharepoint/2009/06/securestoresevice/ISecureStoreServiceApplication/GetChildConnectionSettingsArgumentNullExceptionFault"
name="ArgumentNullExceptionFault"
message="tns3:ISecureStoreServiceApplication_GetChildConnectionSettings_ArgumentNullExceptionFault_FaultMessage"/>
    </wsdl:operation>
    <wsdl:operation name="GetAllConnectionSettings">
        <wsdl:input
wsaw:Action="http://schemas.microsoft.com/sharepoint/2009/06/securestoresevice/ISecureStoreServiceApplication/GetAllConnectionSettings"
message="tns3:ISecureStoreServiceApplication_GetAllConnectionSettings_InputMessage"/>
        <wsdl:output
wsaw:Action="http://schemas.microsoft.com/sharepoint/2009/06/securestoresevice/ISecureStoreServiceApplication/GetAllConnectionSettingsResponse"
message="tns3:ISecureStoreServiceApplication_GetAllConnectionSettings_OutputMessage"/>
        <wsdl:fault
wsaw:Action="http://schemas.microsoft.com/sharepoint/2009/06/securestoresevice/ISecureStoreServiceApplication/GetAllConnectionSettingsArgumentExceptionFault"
name="ArgumentExceptionFault"
message="tns3:ISecureStoreServiceApplication_GetAllConnectionSettings_ArgumentExceptionFault_FaultMessage"/>
        <wsdl:fault
wsaw:Action="http://schemas.microsoft.com/sharepoint/2009/06/securestoresevice/ISecureStoreServiceApplication/GetAllConnectionSettingsArgumentNullExceptionFault"
name="ArgumentNullExceptionFault"
message="tns3:ISecureStoreServiceApplication_GetAllConnectionSettings_ArgumentNullExceptionFault_FaultMessage"/>
        <wsdl:fault
wsaw:Action="http://schemas.microsoft.com/sharepoint/2009/06/securestoresevice/ISecureStoreServiceApplication/GetAllConnectionSettingsSecureStoreServiceFaultFault"
name="SecureStoreServiceFaultFault"
message="tns3:ISecureStoreServiceApplication_GetAllConnectionSettings_SecureStoreServiceFaultFault_FaultMessage"/>
    </wsdl:operation>
    <wsdl:operation name="UpdateConnectionSettings">
        <wsdl:input
wsaw:Action="http://schemas.microsoft.com/sharepoint/2009/06/securestoresevice/ISecureStoreServiceApplication/UpdateConnectionSettings"
message="tns3:ISecureStoreServiceApplication_UpdateConnectionSettings_InputMessage"/>
        <wsdl:output
wsaw:Action="http://schemas.microsoft.com/sharepoint/2009/06/securestoresevice/ISecureStoreServiceApplication/UpdateConnectionSettingsResponse"
message="tns3:ISecureStoreServiceApplication_UpdateConnectionSettings_OutputMessage"/>
        <wsdl:fault
wsaw:Action="http://schemas.microsoft.com/sharepoint/2009/06/securestoresevice/ISecureStoreServiceApplication/UpdateConnectionSettingsSecureStoreServiceFaultFault"
name="SecureStoreServiceFaultFault"
message="tns3:ISecureStoreServiceApplication_UpdateConnectionSettings_SecureStoreServiceFaultFault_FaultMessage"/>
        <wsdl:fault
wsaw:Action="http://schemas.microsoft.com/sharepoint/2009/06/securestoresevice/ISecureStoreServiceApplication/UpdateConnectionSettingsArgumentExceptionFault"
name="ArgumentExceptionFault"
message="tns3:ISecureStoreServiceApplication_UpdateConnectionSettings_ArgumentExceptionFault_FaultMessage"/>
        <wsdl:fault
wsaw:Action="http://schemas.microsoft.com/sharepoint/2009/06/securestoresevice/ISecureStoreServiceApplication/UpdateConnectionSettingsArgumentNullExceptionFault"
name="ArgumentNullExceptionFault"
message="tns3:ISecureStoreServiceApplication_UpdateConnectionSettings_ArgumentNullExceptionFault_FaultMessage"/>
    </wsdl:operation>

```

```

    <wsdl:operation name="DeleteConnectionSettings">
      <wsdl:input
wsaw:Action="http://schemas.microsoft.com/sharepoint/2009/06/securestoreservice/ISecureStores
erviceApplication/DeleteConnectionSettings"
message="tns3:ISecureStoreServiceApplication_DeleteConnectionSettings_InputMessage"/>
      <wsdl:output
wsaw:Action="http://schemas.microsoft.com/sharepoint/2009/06/securestoreservice/ISecureStores
erviceApplication/DeleteConnectionSettingsResponse"
message="tns3:ISecureStoreServiceApplication_DeleteConnectionSettings_OutputMessage"/>
      <wsdl:fault
wsaw:Action="http://schemas.microsoft.com/sharepoint/2009/06/securestoreservice/ISecureStores
erviceApplication/DeleteConnectionSettingsSecureStoreServiceFaultFault"
name="SecureStoreServiceFaultFault"
message="tns3:ISecureStoreServiceApplication_DeleteConnectionSettings_SecureStoreServiceFault
Fault_FaultMessage"/>
      <wsdl:fault
wsaw:Action="http://schemas.microsoft.com/sharepoint/2009/06/securestoreservice/ISecureStores
erviceApplication/DeleteConnectionSettingsArgumentNullExceptionFault"
name="ArgumentNullExceptionFault"
message="tns3:ISecureStoreServiceApplication_DeleteConnectionSettings_ArgumentNullExceptionFa
ult_FaultMessage"/>
      <wsdl:fault
wsaw:Action="http://schemas.microsoft.com/sharepoint/2009/06/securestoreservice/ISecureStores
erviceApplication/DeleteConnectionSettingsArgumentExceptionFault"
name="ArgumentExceptionFault"
message="tns3:ISecureStoreServiceApplication_DeleteConnectionSettings_ArgumentExceptionFault_
FaultMessage"/>
    </wsdl:operation>
  </wsdl:portType>
</wsdl:definitions>

```

6.2 http://tempuri.org/ WSDL

```

<?xml version="1.0"?>
<wsdl:definitions xmlns:soap12="http://schemas.xmlsoap.org/wsdl/soap12/"
xmlns:wsaw="http://www.w3.org/2006/05/addressing/wsdl"
xmlns:wsp="http://schemas.xmlsoap.org/ws/2004/09/policy" xmlns:wsu="http://docs.oasis-
open.org/wss/2004/01/oasis-200401-wss-wssecurity-utility-1.0.xsd"
xmlns:tns3="http://schemas.microsoft.com/sharepoint/2009/06/securestoreservice"
name="SecureStoreServiceApplication" targetNamespace="http://tempuri.org/"
xmlns:wsdl="http://schemas.xmlsoap.org/wsdl/">
  <wsp:Policy wsu:Id="CustomBinding_ISecureStoreServiceApplication_policy">
    <wsp:ExactlyOne>
      <wsp>All>
        <sp:TransportBinding xmlns:sp="http://schemas.xmlsoap.org/ws/2005/07/securitypolicy">
          <wsp:Policy>
            <sp:TransportToken>
              <wsp:Policy>
                <sp:HttpsToken RequireClientCertificate="false"/>
              </wsp:Policy>
            </sp:TransportToken>
            <sp:AlgorithmSuite>
              <wsp:Policy>
                <sp:Basic256/>
              </wsp:Policy>
            </sp:AlgorithmSuite>
            <sp:Layout>
              <wsp:Policy>
                <sp:Strict/>
              </wsp:Policy>
            </sp:Layout>
          </wsp:Policy>
        </sp:TransportBinding>
      </wsp>All>
    </wsp:ExactlyOne>
  </wsp:Policy>

```

```

        </sp:Layout>
        <sp:IncludeTimestamp/>
    </wsp:Policy>
</sp:TransportBinding>
    <sp:EndorsingSupportingTokens
xmlns:sp="http://schemas.xmlsoap.org/ws/2005/07/securitypolicy">
    <wsp:Policy>
        <sp:IssuedToken
sp:IncludeToken="http://schemas.xmlsoap.org/ws/2005/07/securitypolicy/IncludeToken/AlwaysToRe
cipient">
            <sp:RequestSecurityTokenTemplate>
                <t:KeyType
xmlns:t="http://schemas.xmlsoap.org/ws/2005/02/trust">http://schemas.xmlsoap.org/ws/2005/02/t
rust/SymmetricKey</t:KeyType>
            </sp:RequestSecurityTokenTemplate>
            <wsp:Policy>
                <sp:RequireInternalReference/>
            </wsp:Policy>
        </sp:IssuedToken>
    </wsp:Policy>
</sp:EndorsingSupportingTokens>
    <sp:Wss11 xmlns:sp="http://schemas.xmlsoap.org/ws/2005/07/securitypolicy">
        <wsp:Policy/>
    </sp:Wss11>
    <sp:Trust10 xmlns:sp="http://schemas.xmlsoap.org/ws/2005/07/securitypolicy">
        <wsp:Policy>
            <sp:MustSupportIssuedTokens/>
            <sp:RequireClientEntropy/>
            <sp:RequireServerEntropy/>
        </wsp:Policy>
    </sp:Trust10>
    <wsaw:UsingAddressing/>
</wsp:All>
</wsp:ExactlyOne>
</wsp:Policy>
    <wsdl:import namespace="http://schemas.microsoft.com/sharepoint/2009/06/securestoreservice"
location="http://www.example.com/69cdc582d0a940ecb364dbf7defe04d4/SecureStoreService.svc?wsdl
=wsdl0"/>
    <wsdl:types/>
    <wsdl:binding name="CustomBinding_ISecureStoreServiceApplication"
type="tns3:ISecureStoreServiceApplication">
        <wsp:PolicyReference URI="#CustomBinding_ISecureStoreServiceApplication_policy"/>
        <soap12:binding transport="http://schemas.xmlsoap.org/soap/http"/>
        <wsdl:operation name="GetChangeMasterSecretKeyToken">
            <soap12:operation
soapAction="http://schemas.microsoft.com/sharepoint/2009/06/securestoreservice/ISecureStoreSe
rviceApplication/GetChangeMasterSecretKeyToken" style="document"/>
            <wsdl:input>
                <soap12:body use="literal"/>
            </wsdl:input>
            <wsdl:output>
                <soap12:body use="literal"/>
            </wsdl:output>
        </wsdl:operation>
        <wsdl:operation name="ChangeMasterSecretKey">
            <soap12:operation
soapAction="http://schemas.microsoft.com/sharepoint/2009/06/securestoreservice/ISecureStoreSe
rviceApplication/ChangeMasterSecretKey" style="document"/>
            <wsdl:input>
                <soap12:body use="literal"/>
            </wsdl:input>
        </wsdl:operation>
    </wsdl:binding>

```



```

    </wsdl:input>
  </wsdl:operation>
  <wsdl:operation name="IsMasterSecretKeyPopulated">
    <soap12:operation
      soapAction="http://schemas.microsoft.com/sharepoint/2009/06/securestoreservice/ISecureStoreServiceApplication/IsMasterSecretKeyPopulated" style="document"/>
    <wsdl:input>
      <soap12:body use="literal"/>
    </wsdl:input>
    <wsdl:output>
      <soap12:body use="literal"/>
    </wsdl:output>
  </wsdl:operation>
  <wsdl:operation name="SetMasterSecretKey">
    <soap12:operation
      soapAction="http://schemas.microsoft.com/sharepoint/2009/06/securestoreservice/ISecureStoreServiceApplication/SetMasterSecretKey" style="document"/>
    <wsdl:input>
      <soap12:body use="literal"/>
    </wsdl:input>
    <wsdl:output>
      <soap12:body use="literal"/>
    </wsdl:output>
    <wsdl:fault name="SecureStoreServiceFaultFault">
      <soap12:fault use="literal" name="SecureStoreServiceFaultFault" namespace=""/>
    </wsdl:fault>
  </wsdl:operation>
  <wsdl:operation name="SetChangeKeyPassphrase">
    <soap12:operation
      soapAction="http://schemas.microsoft.com/sharepoint/2009/06/securestoreservice/ISecureStoreServiceApplication/SetChangeKeyPassphrase" style="document"/>
    <wsdl:input>
      <soap12:body use="literal"/>
    </wsdl:input>
    <wsdl:output>
      <soap12:body use="literal"/>
    </wsdl:output>
  </wsdl:operation>
  <wsdl:operation name="CreateApplication">
    <soap12:operation
      soapAction="http://schemas.microsoft.com/sharepoint/2009/06/securestoreservice/ISecureStoreServiceApplication/CreateApplication" style="document"/>
    <wsdl:input>
      <soap12:body use="literal"/>
    </wsdl:input>
    <wsdl:output>
      <soap12:body use="literal"/>
    </wsdl:output>
    <wsdl:fault name="ArgumentNullExceptionFault">
      <soap12:fault use="literal" name="ArgumentNullExceptionFault" namespace=""/>
    </wsdl:fault>
    <wsdl:fault name="ArgumentOutOfRangeExceptionFault">
      <soap12:fault use="literal" name="ArgumentOutOfRangeExceptionFault" namespace=""/>
    </wsdl:fault>
    <wsdl:fault name="ArgumentExceptionFault">
      <soap12:fault use="literal" name="ArgumentExceptionFault" namespace=""/>
    </wsdl:fault>
    <wsdl:fault name="SecureStoreServiceFaultFault">
      <soap12:fault use="literal" name="SecureStoreServiceFaultFault" namespace=""/>
    </wsdl:fault>
  </wsdl:operation>

```

```

</wsdl:operation>
<wsdl:operation name="UpdateApplication">
  <soap12:operation
soapAction="http://schemas.microsoft.com/sharepoint/2009/06/securestoreservice/ISecureStoreSe
rvicApplication/UpdateApplication" style="document"/>
  <wsdl:input>
    <soap12:body use="literal"/>
  </wsdl:input>
  <wsdl:output>
    <soap12:body use="literal"/>
  </wsdl:output>
  <wsdl:fault name="ArgumentNullExceptionFault">
    <soap12:fault use="literal" name="ArgumentNullExceptionFault" namespace=""/>
  </wsdl:fault>
  <wsdl:fault name="ArgumentExceptionFault">
    <soap12:fault use="literal" name="ArgumentExceptionFault" namespace=""/>
  </wsdl:fault>
  <wsdl:fault name="SecureStoreServiceFaultFault">
    <soap12:fault use="literal" name="SecureStoreServiceFaultFault" namespace=""/>
  </wsdl:fault>
  <wsdl:fault name="SecureStoreServiceTargetApplicationNotFoundFaultFault">
    <soap12:fault use="literal"
name="SecureStoreServiceTargetApplicationNotFoundFaultFault" namespace=""/>
  </wsdl:fault>
</wsdl:operation>
<wsdl:operation name="DeleteApplication">
  <soap12:operation
soapAction="http://schemas.microsoft.com/sharepoint/2009/06/securestoreservice/ISecureStoreSe
rvicApplication/DeleteApplication" style="document"/>
  <wsdl:input>
    <soap12:body use="literal"/>
  </wsdl:input>
  <wsdl:output>
    <soap12:body use="literal"/>
  </wsdl:output>
  <wsdl:fault name="ArgumentNullExceptionFault">
    <soap12:fault use="literal" name="ArgumentNullExceptionFault" namespace=""/>
  </wsdl:fault>
  <wsdl:fault name="SecureStoreServiceFaultFault">
    <soap12:fault use="literal" name="SecureStoreServiceFaultFault" namespace=""/>
  </wsdl:fault>
  <wsdl:fault name="SecureStoreServiceTargetApplicationNotFoundFaultFault">
    <soap12:fault use="literal"
name="SecureStoreServiceTargetApplicationNotFoundFaultFault" namespace=""/>
  </wsdl:fault>
  <wsdl:fault name="ArgumentExceptionFault">
    <soap12:fault use="literal" name="ArgumentExceptionFault" namespace=""/>
  </wsdl:fault>
</wsdl:operation>
<wsdl:operation name="GetApplicationClaims">
  <soap12:operation
soapAction="http://schemas.microsoft.com/sharepoint/2009/06/securestoreservice/ISecureStoreSe
rvicApplication/GetApplicationClaims" style="document"/>
  <wsdl:input>
    <soap12:body use="literal"/>
  </wsdl:input>
  <wsdl:output>
    <soap12:body use="literal"/>
  </wsdl:output>
  <wsdl:fault name="SecureStoreServiceFaultFault">

```

```

        <soap12:fault use="literal" name="SecureStoreServiceFaultFault" namespace=""/>
    </wsdl:fault>
    <wsdl:fault name="ArgumentNullExceptionFault">
        <soap12:fault use="literal" name="ArgumentNullExceptionFault" namespace=""/>
    </wsdl:fault>
    <wsdl:fault name="SecureStoreServiceTargetApplicationNotFoundFaultFault">
        <soap12:fault use="literal"
name="SecureStoreServiceTargetApplicationNotFoundFaultFault" namespace=""/>
    </wsdl:fault>
    <wsdl:fault name="ArgumentExceptionFault">
        <soap12:fault use="literal" name="ArgumentExceptionFault" namespace=""/>
    </wsdl:fault>
</wsdl:operation>
<wsdl:operation name="GetApplicationGroupClaims">
    <soap12:operation
soapAction="http://schemas.microsoft.com/sharepoint/2009/06/securestoreservice/ISecureStoreSe
rvicApplication/GetApplicationGroupClaims" style="document"/>
    <wsdl:input>
        <soap12:body use="literal"/>
    </wsdl:input>
    <wsdl:output>
        <soap12:body use="literal"/>
    </wsdl:output>
    <wsdl:fault name="ArgumentNullExceptionFault">
        <soap12:fault use="literal" name="ArgumentNullExceptionFault" namespace=""/>
    </wsdl:fault>
    <wsdl:fault name="SecureStoreServiceFaultFault">
        <soap12:fault use="literal" name="SecureStoreServiceFaultFault" namespace=""/>
    </wsdl:fault>
    <wsdl:fault name="SecureStoreServiceTargetApplicationNotFoundFaultFault">
        <soap12:fault use="literal"
name="SecureStoreServiceTargetApplicationNotFoundFaultFault" namespace=""/>
    </wsdl:fault>
    <wsdl:fault name="ArgumentExceptionFault">
        <soap12:fault use="literal" name="ArgumentExceptionFault" namespace=""/>
    </wsdl:fault>
</wsdl:operation>
<wsdl:operation name="GetApplicationAdministratorClaims">
    <soap12:operation
soapAction="http://schemas.microsoft.com/sharepoint/2009/06/securestoreservice/ISecureStoreSe
rvicApplication/GetApplicationAdministratorClaims" style="document"/>
    <wsdl:input>
        <soap12:body use="literal"/>
    </wsdl:input>
    <wsdl:output>
        <soap12:body use="literal"/>
    </wsdl:output>
    <wsdl:fault name="SecureStoreServiceFaultFault">
        <soap12:fault use="literal" name="SecureStoreServiceFaultFault" namespace=""/>
    </wsdl:fault>
    <wsdl:fault name="ArgumentNullExceptionFault">
        <soap12:fault use="literal" name="ArgumentNullExceptionFault" namespace=""/>
    </wsdl:fault>
    <wsdl:fault name="SecureStoreServiceTargetApplicationNotFoundFaultFault">
        <soap12:fault use="literal"
name="SecureStoreServiceTargetApplicationNotFoundFaultFault" namespace=""/>
    </wsdl:fault>
    <wsdl:fault name="ArgumentExceptionFault">
        <soap12:fault use="literal" name="ArgumentExceptionFault" namespace=""/>
    </wsdl:fault>

```

```

    </wsdl:fault>
  </wsdl:operation>
  <wsdl:operation name="GetApplicationTicketRedeemerClaims">
    <soap12:operation
      soapAction="http://schemas.microsoft.com/sharepoint/2009/06/securestoreservice/ISecureStoreServiceApplication/GetApplicationTicketRedeemerClaims" style="document"/>
    <wsdl:input>
      <soap12:body use="literal"/>
    </wsdl:input>
    <wsdl:output>
      <soap12:body use="literal"/>
    </wsdl:output>
    <wsdl:fault name="ArgumentNullExceptionFault">
      <soap12:fault use="literal" name="ArgumentNullExceptionFault" namespace=""/>
    </wsdl:fault>
    <wsdl:fault name="SecureStoreServiceFaultFault">
      <soap12:fault use="literal" name="SecureStoreServiceFaultFault" namespace=""/>
    </wsdl:fault>
    <wsdl:fault name="SecureStoreServiceTargetApplicationNotFoundFaultFault">
      <soap12:fault use="literal"
        name="SecureStoreServiceTargetApplicationNotFoundFaultFault" namespace=""/>
    </wsdl:fault>
    <wsdl:fault name="ArgumentExceptionFault">
      <soap12:fault use="literal" name="ArgumentExceptionFault" namespace=""/>
    </wsdl:fault>
  </wsdl:operation>
  <wsdl:operation name="GetApplication">
    <soap12:operation
      soapAction="http://schemas.microsoft.com/sharepoint/2009/06/securestoreservice/ISecureStoreServiceApplication/GetApplication" style="document"/>
    <wsdl:input>
      <soap12:body use="literal"/>
    </wsdl:input>
    <wsdl:output>
      <soap12:body use="literal"/>
    </wsdl:output>
    <wsdl:fault name="SecureStoreServiceFaultFault">
      <soap12:fault use="literal" name="SecureStoreServiceFaultFault" namespace=""/>
    </wsdl:fault>
    <wsdl:fault name="ArgumentNullExceptionFault">
      <soap12:fault use="literal" name="ArgumentNullExceptionFault" namespace=""/>
    </wsdl:fault>
    <wsdl:fault name="SecureStoreServiceTargetApplicationNotFoundFaultFault">
      <soap12:fault use="literal"
        name="SecureStoreServiceTargetApplicationNotFoundFaultFault" namespace=""/>
    </wsdl:fault>
    <wsdl:fault name="ArgumentExceptionFault">
      <soap12:fault use="literal" name="ArgumentExceptionFault" namespace=""/>
    </wsdl:fault>
  </wsdl:operation>
  <wsdl:operation name="GetApplicationFields">
    <soap12:operation
      soapAction="http://schemas.microsoft.com/sharepoint/2009/06/securestoreservice/ISecureStoreServiceApplication/GetApplicationFields" style="document"/>
    <wsdl:input>
      <soap12:body use="literal"/>
    </wsdl:input>
    <wsdl:output>
      <soap12:body use="literal"/>
    </wsdl:output>

```

```

<wsdl:fault name="SecureStoreServiceFaultFault">
  <soap12:fault use="literal" name="SecureStoreServiceFaultFault" namespace=""/>
</wsdl:fault>
<wsdl:fault name="ArgumentNullExceptionFault">
  <soap12:fault use="literal" name="ArgumentNullExceptionFault" namespace=""/>
</wsdl:fault>
<wsdl:fault name="ArgumentExceptionFault">
  <soap12:fault use="literal" name="ArgumentExceptionFault" namespace=""/>
</wsdl:fault>
<wsdl:fault name="SecureStoreServiceTargetApplicationNotFoundFaultFault">
  <soap12:fault use="literal"
name="SecureStoreServiceTargetApplicationNotFoundFaultFault" namespace=""/>
</wsdl:fault>
</wsdl:operation>
<wsdl:operation name="GetApplications">
  <soap12:operation
soapAction="http://schemas.microsoft.com/sharepoint/2009/06/securestoreservice/ISecureStoreSe
rvicApplication/GetApplications" style="document"/>
  <wsdl:input>
    <soap12:body use="literal"/>
  </wsdl:input>
  <wsdl:output>
    <soap12:body use="literal"/>
  </wsdl:output>
  <wsdl:fault name="SecureStoreServiceFaultFault">
    <soap12:fault use="literal" name="SecureStoreServiceFaultFault" namespace=""/>
  </wsdl:fault>
</wsdl:operation>
<wsdl:operation name="GetUserApplications">
  <soap12:operation
soapAction="http://schemas.microsoft.com/sharepoint/2009/06/securestoreservice/ISecureStoreSe
rvicApplication/GetUserApplications" style="document"/>
  <wsdl:input>
    <soap12:body use="literal"/>
  </wsdl:input>
  <wsdl:output>
    <soap12:body use="literal"/>
  </wsdl:output>
  <wsdl:fault name="SecureStoreServiceFaultFault">
    <soap12:fault use="literal" name="SecureStoreServiceFaultFault" namespace=""/>
  </wsdl:fault>
</wsdl:operation>
<wsdl:operation name="SetUserCredentials">
  <soap12:operation
soapAction="http://schemas.microsoft.com/sharepoint/2009/06/securestoreservice/ISecureStoreSe
rvicApplication/SetUserCredentials" style="document"/>
  <wsdl:input>
    <soap12:body use="literal"/>
  </wsdl:input>
  <wsdl:output>
    <soap12:body use="literal"/>
  </wsdl:output>
  <wsdl:fault name="ArgumentNullExceptionFault">
    <soap12:fault use="literal" name="ArgumentNullExceptionFault" namespace=""/>
  </wsdl:fault>
  <wsdl:fault name="SecureStoreServiceFaultFault">
    <soap12:fault use="literal" name="SecureStoreServiceFaultFault" namespace=""/>
  </wsdl:fault>
  <wsdl:fault name="SecureStoreServiceTargetApplicationNotFoundFaultFault">

```

```

        <soap12:fault use="literal"
name="SecureStoreServiceTargetApplicationNotFoundFaultFault" namespace=""/>
    </wsdl:fault>
    <wsdl:fault name="ArgumentExceptionFault">
        <soap12:fault use="literal" name="ArgumentExceptionFault" namespace=""/>
    </wsdl:fault>
</wsdl:operation>
<wsdl:operation name="SetGroupCredentials">
    <soap12:operation
soapAction="http://schemas.microsoft.com/sharepoint/2009/06/securestoreservice/ISecureStoreSe
rvicesApplication/SetGroupCredentials" style="document"/>
    <wsdl:input>
        <soap12:body use="literal"/>
    </wsdl:input>
    <wsdl:output>
        <soap12:body use="literal"/>
    </wsdl:output>
    <wsdl:fault name="ArgumentNullExceptionFault">
        <soap12:fault use="literal" name="ArgumentNullExceptionFault" namespace=""/>
    </wsdl:fault>
    <wsdl:fault name="SecureStoreServiceFaultFault">
        <soap12:fault use="literal" name="SecureStoreServiceFaultFault" namespace=""/>
    </wsdl:fault>
    <wsdl:fault name="SecureStoreServiceTargetApplicationNotFoundFaultFault">
        <soap12:fault use="literal"
name="SecureStoreServiceTargetApplicationNotFoundFaultFault" namespace=""/>
    </wsdl:fault>
    <wsdl:fault name="ArgumentExceptionFault">
        <soap12:fault use="literal" name="ArgumentExceptionFault" namespace=""/>
    </wsdl:fault>
</wsdl:operation>
<wsdl:operation name="DeleteUserCredentials">
    <soap12:operation
soapAction="http://schemas.microsoft.com/sharepoint/2009/06/securestoreservice/ISecureStoreSe
rvicesApplication/DeleteUserCredentials" style="document"/>
    <wsdl:input>
        <soap12:body use="literal"/>
    </wsdl:input>
    <wsdl:output>
        <soap12:body use="literal"/>
    </wsdl:output>
    <wsdl:fault name="SecureStoreServiceFaultFault">
        <soap12:fault use="literal" name="SecureStoreServiceFaultFault" namespace=""/>
    </wsdl:fault>
    <wsdl:fault name="ArgumentExceptionFault">
        <soap12:fault use="literal" name="ArgumentExceptionFault" namespace=""/>
    </wsdl:fault>
    <wsdl:fault name="SecureStoreServiceCredentialsNotFoundFaultFault">
        <soap12:fault use="literal" name="SecureStoreServiceCredentialsNotFoundFaultFault"
namespace=""/>
    </wsdl:fault>
    <wsdl:fault name="SecureStoreServiceTargetApplicationNotFoundFaultFault">
        <soap12:fault use="literal"
name="SecureStoreServiceTargetApplicationNotFoundFaultFault" namespace=""/>
    </wsdl:fault>
    <wsdl:fault name="ArgumentNullExceptionFault">
        <soap12:fault use="literal" name="ArgumentNullExceptionFault" namespace=""/>
    </wsdl:fault>
</wsdl:operation>
<wsdl:operation name="DeleteAllUserCredentials">

```

```

    <soap12:operation
soapAction="http://schemas.microsoft.com/sharepoint/2009/06/securestoreservice/ISecureStoreSe
rvicesApplication/DeleteAllUserCredentials" style="document"/>
    <wsdl:input>
        <soap12:body use="literal"/>
    </wsdl:input>
    <wsdl:output>
        <soap12:body use="literal"/>
    </wsdl:output>
    <wsdl:fault name="ArgumentNullExceptionFault">
        <soap12:fault use="literal" name="ArgumentNullExceptionFault" namespace=""/>
    </wsdl:fault>
    <wsdl:fault name="SecureStoreServiceFaultFault">
        <soap12:fault use="literal" name="SecureStoreServiceFaultFault" namespace=""/>
    </wsdl:fault>
    <wsdl:fault name="ArgumentExceptionFault">
        <soap12:fault use="literal" name="ArgumentExceptionFault" namespace=""/>
    </wsdl:fault>
</wsdl:operation>
<wsdl:operation name="IssueTicket">
    <soap12:operation
soapAction="http://schemas.microsoft.com/sharepoint/2009/06/securestoreservice/ISecureStoreSe
rvicesApplication/IssueTicket" style="document"/>
    <wsdl:input>
        <soap12:body use="literal"/>
    </wsdl:input>
    <wsdl:output>
        <soap12:body use="literal"/>
    </wsdl:output>
    <wsdl:fault name="SecureStoreServiceFaultFault">
        <soap12:fault use="literal" name="SecureStoreServiceFaultFault" namespace=""/>
    </wsdl:fault>
</wsdl:operation>
<wsdl:operation name="RedeemTicket">
    <soap12:operation
soapAction="http://schemas.microsoft.com/sharepoint/2009/06/securestoreservice/ISecureStoreSe
rvicesApplication/RedeemTicket" style="document"/>
    <wsdl:input>
        <soap12:body use="literal"/>
    </wsdl:input>
    <wsdl:output>
        <soap12:body use="literal"/>
    </wsdl:output>
    <wsdl:fault name="ArgumentExceptionFault">
        <soap12:fault use="literal" name="ArgumentExceptionFault" namespace=""/>
    </wsdl:fault>
    <wsdl:fault name="SecureStoreServiceFaultFault">
        <soap12:fault use="literal" name="SecureStoreServiceFaultFault" namespace=""/>
    </wsdl:fault>
    <wsdl:fault name="SecureStoreServiceCredentialsNotFoundFaultFault">
        <soap12:fault use="literal" name="SecureStoreServiceCredentialsNotFoundFaultFault"
namespace=""/>
    </wsdl:fault>
    <wsdl:fault name="SecureStoreServiceTargetApplicationNotFoundFaultFault">
        <soap12:fault use="literal"
name="SecureStoreServiceTargetApplicationNotFoundFaultFault" namespace=""/>
    </wsdl:fault>
    <wsdl:fault name="ArgumentNullExceptionFault">
        <soap12:fault use="literal" name="ArgumentNullExceptionFault" namespace=""/>
    </wsdl:fault>

```

```

</wsdl:operation>
<wsdl:operation name="GetCredentials">
  <soap12:operation
soapAction="http://schemas.microsoft.com/sharepoint/2009/06/securestoreservice/ISecureStoreSe
rvicesApplication/GetCredentials" style="document"/>
  <wsdl:input>
    <soap12:body use="literal"/>
  </wsdl:input>
  <wsdl:output>
    <soap12:body use="literal"/>
  </wsdl:output>
  <wsdl:fault name="ArgumentNullExceptionFault">
    <soap12:fault use="literal" name="ArgumentNullExceptionFault" namespace=""/>
  </wsdl:fault>
  <wsdl:fault name="SecureStoreServiceFaultFault">
    <soap12:fault use="literal" name="SecureStoreServiceFaultFault" namespace=""/>
  </wsdl:fault>
  <wsdl:fault name="SecureStoreServiceCredentialsNotFoundFaultFault">
    <soap12:fault use="literal" name="SecureStoreServiceCredentialsNotFoundFaultFault"
namespace=""/>
  </wsdl:fault>
  <wsdl:fault name="SecureStoreServiceTargetApplicationNotFoundFaultFault">
    <soap12:fault use="literal"
name="SecureStoreServiceTargetApplicationNotFoundFaultFault" namespace=""/>
  </wsdl:fault>
  <wsdl:fault name="ArgumentExceptionFault">
    <soap12:fault use="literal" name="ArgumentExceptionFault" namespace=""/>
  </wsdl:fault>
</wsdl:operation>
<wsdl:operation name="GetRestrictedCredentials">
  <soap12:operation
soapAction="http://schemas.microsoft.com/sharepoint/2009/06/securestoreservice/ISecureStoreSe
rvicesApplication/GetRestrictedCredentials" style="document"/>
  <wsdl:input>
    <soap12:body use="literal"/>
  </wsdl:input>
  <wsdl:output>
    <soap12:body use="literal"/>
  </wsdl:output>
  <wsdl:fault name="ArgumentNullExceptionFault">
    <soap12:fault use="literal" name="ArgumentNullExceptionFault" namespace=""/>
  </wsdl:fault>
  <wsdl:fault name="SecureStoreServiceFaultFault">
    <soap12:fault use="literal" name="SecureStoreServiceFaultFault" namespace=""/>
  </wsdl:fault>
  <wsdl:fault name="SecureStoreServiceCredentialsNotFoundFaultFault">
    <soap12:fault use="literal" name="SecureStoreServiceCredentialsNotFoundFaultFault"
namespace=""/>
  </wsdl:fault>
  <wsdl:fault name="SecureStoreServiceTargetApplicationNotFoundFaultFault">
    <soap12:fault use="literal"
name="SecureStoreServiceTargetApplicationNotFoundFaultFault" namespace=""/>
  </wsdl:fault>
  <wsdl:fault name="ArgumentExceptionFault">
    <soap12:fault use="literal" name="ArgumentExceptionFault" namespace=""/>
  </wsdl:fault>
</wsdl:operation>
<wsdl:operation name="SetCredentials">

```



```

    <soap12:operation
soapAction="http://schemas.microsoft.com/sharepoint/2009/06/securestoreservice/ISecureStoreSe
rvicesApplication/SetCredentials" style="document"/>
    <wsdl:input>
        <soap12:body use="literal"/>
    </wsdl:input>
    <wsdl:output>
        <soap12:body use="literal"/>
    </wsdl:output>
    <wsdl:fault name="SecureStoreServiceFaultFault">
        <soap12:fault use="literal" name="SecureStoreServiceFaultFault" namespace=""/>
    </wsdl:fault>
    <wsdl:fault name="ArgumentNullExceptionFault">
        <soap12:fault use="literal" name="ArgumentNullExceptionFault" namespace=""/>
    </wsdl:fault>
    <wsdl:fault name="SecureStoreServiceTargetApplicationNotFoundFaultFault">
        <soap12:fault use="literal"
name="SecureStoreServiceTargetApplicationNotFoundFaultFault" namespace=""/>
    </wsdl:fault>
    <wsdl:fault name="ArgumentExceptionFault">
        <soap12:fault use="literal" name="ArgumentExceptionFault" namespace=""/>
    </wsdl:fault>
</wsdl:operation>
<wsdl:operation name="DeleteCredentials">
    <soap12:operation
soapAction="http://schemas.microsoft.com/sharepoint/2009/06/securestoreservice/ISecureStoreSe
rvicesApplication/DeleteCredentials" style="document"/>
    <wsdl:input>
        <soap12:body use="literal"/>
    </wsdl:input>
    <wsdl:output>
        <soap12:body use="literal"/>
    </wsdl:output>
    <wsdl:fault name="ArgumentNullExceptionFault">
        <soap12:fault use="literal" name="ArgumentNullExceptionFault" namespace=""/>
    </wsdl:fault>
    <wsdl:fault name="SecureStoreServiceFaultFault">
        <soap12:fault use="literal" name="SecureStoreServiceFaultFault" namespace=""/>
    </wsdl:fault>
    <wsdl:fault name="SecureStoreServiceCredentialsNotFoundFaultFault">
        <soap12:fault use="literal" name="SecureStoreServiceCredentialsNotFoundFaultFault"
namespace=""/>
    </wsdl:fault>
    <wsdl:fault name="SecureStoreServiceTargetApplicationNotFoundFaultFault">
        <soap12:fault use="literal"
name="SecureStoreServiceTargetApplicationNotFoundFaultFault" namespace=""/>
    </wsdl:fault>
    <wsdl:fault name="ArgumentExceptionFault">
        <soap12:fault use="literal" name="ArgumentExceptionFault" namespace=""/>
    </wsdl:fault>
</wsdl:operation>
<wsdl:operation name="GetUserApplication">
    <soap12:operation
soapAction="http://schemas.microsoft.com/sharepoint/2009/06/securestoreservice/ISecureStoreSe
rvicesApplication/GetUserApplication" style="document"/>
    <wsdl:input>
        <soap12:body use="literal"/>
    </wsdl:input>
    <wsdl:output>
        <soap12:body use="literal"/>

```

```

</wsdl:output>
<wsdl:fault name="ArgumentNullExceptionFault">
  <soap12:fault use="literal" name="ArgumentNullExceptionFault" namespace=""/>
</wsdl:fault>
<wsdl:fault name="SecureStoreServiceFaultFault">
  <soap12:fault use="literal" name="SecureStoreServiceFaultFault" namespace=""/>
</wsdl:fault>
<wsdl:fault name="ArgumentExceptionFault">
  <soap12:fault use="literal" name="ArgumentExceptionFault" namespace=""/>
</wsdl:fault>
<wsdl:fault name="SecureStoreServiceTargetApplicationNotFoundFaultFault">
  <soap12:fault use="literal"
name="SecureStoreServiceTargetApplicationNotFoundFaultFault" namespace=""/>
</wsdl:fault>
</wsdl:operation>
<wsdl:operation name="GetUserApplicationFields">
  <soap12:operation
soapAction="http://schemas.microsoft.com/sharepoint/2009/06/securestoreservice/ISecureStoreSe
rvicesApplication/GetUserApplicationFields" style="document"/>
  <wsdl:input>
    <soap12:body use="literal"/>
  </wsdl:input>
  <wsdl:output>
    <soap12:body use="literal"/>
  </wsdl:output>
  <wsdl:fault name="SecureStoreServiceFaultFault">
    <soap12:fault use="literal" name="SecureStoreServiceFaultFault" namespace=""/>
  </wsdl:fault>
  <wsdl:fault name="ArgumentNullExceptionFault">
    <soap12:fault use="literal" name="ArgumentNullExceptionFault" namespace=""/>
  </wsdl:fault>
  <wsdl:fault name="SecureStoreServiceTargetApplicationNotFoundFaultFault">
    <soap12:fault use="literal"
name="SecureStoreServiceTargetApplicationNotFoundFaultFault" namespace=""/>
  </wsdl:fault>
  <wsdl:fault name="ArgumentExceptionFault">
    <soap12:fault use="literal" name="ArgumentExceptionFault" namespace=""/>
  </wsdl:fault>
</wsdl:operation>
<wsdl:operation name="CreateConnectionSettings">
  <soap12:operation
soapAction="http://schemas.microsoft.com/sharepoint/2009/06/securestoreservice/ISecureStoreSe
rvicesApplication/CreateConnectionSettings" style="document"/>
  <wsdl:input>
    <soap12:body use="literal"/>
  </wsdl:input>
  <wsdl:output>
    <soap12:body use="literal"/>
  </wsdl:output>
  <wsdl:fault name="ArgumentExceptionFault">
    <soap12:fault use="literal" name="ArgumentExceptionFault" namespace=""/>
  </wsdl:fault>
  <wsdl:fault name="ArgumentNullExceptionFault">
    <soap12:fault use="literal" name="ArgumentNullExceptionFault" namespace=""/>
  </wsdl:fault>
  <wsdl:fault name="SecureStoreServiceFaultFault">
    <soap12:fault use="literal" name="SecureStoreServiceFaultFault" namespace=""/>
  </wsdl:fault>
</wsdl:operation>

```

```

    <wsdl:operation name="GetConnectionSettings">
      <soap12:operation
        soapAction="http://schemas.microsoft.com/sharepoint/2009/06/securestoreservice/ISecureStoreServiceApplication/GetConnectionSettings" style="document"/>
      <wsdl:input>
        <soap12:body use="literal"/>
      </wsdl:input>
      <wsdl:output>
        <soap12:body use="literal"/>
      </wsdl:output>
      <wsdl:fault name="SecureStoreServiceFaultFault">
        <soap12:fault use="literal" name="SecureStoreServiceFaultFault" namespace=""/>
      </wsdl:fault>
      <wsdl:fault name="ArgumentExceptionFault">
        <soap12:fault use="literal" name="ArgumentExceptionFault" namespace=""/>
      </wsdl:fault>
      <wsdl:fault name="ArgumentNullExceptionFault">
        <soap12:fault use="literal" name="ArgumentNullExceptionFault" namespace=""/>
      </wsdl:fault>
    </wsdl:operation>
    <wsdl:operation name="GetChildConnectionSettings">
      <soap12:operation
        soapAction="http://schemas.microsoft.com/sharepoint/2009/06/securestoreservice/ISecureStoreServiceApplication/GetChildConnectionSettings" style="document"/>
      <wsdl:input>
        <soap12:body use="literal"/>
      </wsdl:input>
      <wsdl:output>
        <soap12:body use="literal"/>
      </wsdl:output>
      <wsdl:fault name="SecureStoreServiceFaultFault">
        <soap12:fault use="literal" name="SecureStoreServiceFaultFault" namespace=""/>
      </wsdl:fault>
      <wsdl:fault name="ArgumentExceptionFault">
        <soap12:fault use="literal" name="ArgumentExceptionFault" namespace=""/>
      </wsdl:fault>
      <wsdl:fault name="ArgumentNullExceptionFault">
        <soap12:fault use="literal" name="ArgumentNullExceptionFault" namespace=""/>
      </wsdl:fault>
    </wsdl:operation>
    <wsdl:operation name="GetAllConnectionSettings">
      <soap12:operation
        soapAction="http://schemas.microsoft.com/sharepoint/2009/06/securestoreservice/ISecureStoreServiceApplication/GetAllConnectionSettings" style="document"/>
      <wsdl:input>
        <soap12:body use="literal"/>
      </wsdl:input>
      <wsdl:output>
        <soap12:body use="literal"/>
      </wsdl:output>
      <wsdl:fault name="ArgumentExceptionFault">
        <soap12:fault use="literal" name="ArgumentExceptionFault" namespace=""/>
      </wsdl:fault>
      <wsdl:fault name="ArgumentNullExceptionFault">
        <soap12:fault use="literal" name="ArgumentNullExceptionFault" namespace=""/>
      </wsdl:fault>
      <wsdl:fault name="SecureStoreServiceFaultFault">
        <soap12:fault use="literal" name="SecureStoreServiceFaultFault" namespace=""/>
      </wsdl:fault>
    </wsdl:operation>
  
```

```

</wsdl:operation>
<wsdl:operation name="UpdateConnectionSettings">
  <soap12:operation
soapAction="http://schemas.microsoft.com/sharepoint/2009/06/securestoreservice/ISecureStoreSe
rviceApplication/UpdateConnectionSettings" style="document"/>
  <wsdl:input>
    <soap12:body use="literal"/>
  </wsdl:input>
  <wsdl:output>
    <soap12:body use="literal"/>
  </wsdl:output>
  <wsdl:fault name="SecureStoreServiceFaultFault">
    <soap12:fault use="literal" name="SecureStoreServiceFaultFault" namespace=""/>
  </wsdl:fault>
  <wsdl:fault name="ArgumentExceptionFault">
    <soap12:fault use="literal" name="ArgumentExceptionFault" namespace=""/>
  </wsdl:fault>
  <wsdl:fault name="ArgumentNullExceptionFault">
    <soap12:fault use="literal" name="ArgumentNullExceptionFault" namespace=""/>
  </wsdl:fault>
</wsdl:operation>
<wsdl:operation name="DeleteConnectionSettings">
  <soap12:operation
soapAction="http://schemas.microsoft.com/sharepoint/2009/06/securestoreservice/ISecureStoreSe
rviceApplication/DeleteConnectionSettings" style="document"/>
  <wsdl:input>
    <soap12:body use="literal"/>
  </wsdl:input>
  <wsdl:output>
    <soap12:body use="literal"/>
  </wsdl:output>
  <wsdl:fault name="SecureStoreServiceFaultFault">
    <soap12:fault use="literal" name="SecureStoreServiceFaultFault" namespace=""/>
  </wsdl:fault>
  <wsdl:fault name="ArgumentNullExceptionFault">
    <soap12:fault use="literal" name="ArgumentNullExceptionFault" namespace=""/>
  </wsdl:fault>
  <wsdl:fault name="ArgumentExceptionFault">
    <soap12:fault use="literal" name="ArgumentExceptionFault" namespace=""/>
  </wsdl:fault>
</wsdl:operation>
</wsdl:binding>
</wsdl:definitions>

```

7 Appendix B: Full XML Schema

For ease of implementation, the following sections provide the full XML schema for this protocol.

Schema name	Prefix	Section
http://schemas.datacontract.org/2004/07/Microsoft.BusinessData.Infrastructure.SecureStore	tns	7.1
http://schemas.datacontract.org/2004/07/Microsoft.Office.SecureStoreService.Server	tns1	7.2
http://schemas.microsoft.com/2003/10/Serialization/Arrays	q1	7.6
http://schemas.microsoft.com/2003/10/Serialization/	tns2	7.3
http://schemas.microsoft.com/sharepoint/2009/06/securestoreservice	tns3	7.4
http://schemas.datacontract.org/2004/07/System	q2	7.5

7.1

<http://schemas.datacontract.org/2004/07/Microsoft.BusinessData.Infrastructure.SecureStore> Schema

```
<?xml version="1.0"?>
<xs:schema
  xmlns:tns="http://schemas.datacontract.org/2004/07/Microsoft.BusinessData.Infrastructure.SecureStore"
  elementFormDefault="qualified"
  targetNamespace="http://schemas.datacontract.org/2004/07/Microsoft.BusinessData.Infrastructure.SecureStore"
  xmlns:xs="http://www.w3.org/2001/XMLSchema">
  <xs:import
    schemaLocation="http://www.example.com/69cdc582d0a940ecb364dbf7defe04d4/SecureStoreService.svc?xsd=xsd5"
    namespace="http://schemas.microsoft.com/2003/10/Serialization/Arrays"/>
  <xs:simpleType name="TargetApplicationType">
    <xs:restriction base="xs:string">
      <xs:enumeration value="Individual"/>
      <xs:enumeration value="Group"/>
      <xs:enumeration value="IndividualWithTicketing"/>
      <xs:enumeration value="GroupWithTicketing"/>
      <xs:enumeration value="RestrictedIndividual"/>
      <xs:enumeration value="RestrictedGroup"/>
    </xs:restriction>
  </xs:simpleType>
  <xs:element name="TargetApplicationType" nillable="true" type="tns:TargetApplicationType"/>
  <xs:simpleType name="SecureStoreCredentialType">
    <xs:restriction base="xs:string">
      <xs:enumeration value="UserName"/>
      <xs:enumeration value="Password"/>
      <xs:enumeration value="Pin"/>
      <xs:enumeration value="Key"/>
      <xs:enumeration value="Generic"/>
      <xs:enumeration value="WindowsUserName"/>
      <xs:enumeration value="WindowsPassword"/>
      <xs:enumeration value="Certificate"/>
      <xs:enumeration value="CertificatePassword"/>
    </xs:restriction>
  </xs:simpleType>
```

```

    <xs:element name="SecureStoreCredentialType" nillable="true"
type="tns:SecureStoreCredentialType"/>
    <xs:complexType name="ConnectionSettings">
      <xs:sequence>
        <xs:element minOccurs="0" name="AuthenticationMode" nillable="true" type="xs:string"/>
        <xs:element minOccurs="0" name="ConnectionSettingsType"
type="tns:ConnectionSettingsType"/>
        <xs:element xmlns:q1="http://schemas.microsoft.com/2003/10/Serialization/Arrays"
minOccurs="0" name="CustomSettings" nillable="true" type="q1:ArrayOfKeyValueOfstringstring"/>
        <xs:element minOccurs="0" name="Description" nillable="true" type="xs:string"/>
        <xs:element minOccurs="0" name="Name" nillable="true" type="xs:string"/>
        <xs:element minOccurs="0" name="ParentName" nillable="true" type="xs:string"/>
        <xs:element minOccurs="0" name="ProxySSOApplicationId" nillable="true"
type="xs:string"/>
        <xs:element minOccurs="0" name="ProxyTarget" nillable="true" type="xs:string"/>
        <xs:element minOccurs="0" name="SSOApplicationId" nillable="true" type="xs:string"/>
        <xs:element minOccurs="0" name="SSOProviderImplId" nillable="true" type="xs:string"/>
        <xs:element minOccurs="0" name="Target" nillable="true" type="xs:string"/>
      </xs:sequence>
    </xs:complexType>
    <xs:element name="ConnectionSettings" nillable="true" type="tns:ConnectionSettings"/>
    <xs:simpleType name="ConnectionSettingsType">
      <xs:restriction base="xs:string">
        <xs:enumeration value="None"/>
        <xs:enumeration value="OData"/>
        <xs:enumeration value="ODataMetadata"/>
        <xs:enumeration value="SQL"/>
      </xs:restriction>
    </xs:simpleType>
    <xs:element name="ConnectionSettingsType" nillable="true"
type="tns:ConnectionSettingsType"/>
    <xs:complexType name="ArrayOfConnectionSettings">
      <xs:sequence>
        <xs:element minOccurs="0" maxOccurs="unbounded" name="ConnectionSettings"
nillable="true" type="tns:ConnectionSettings"/>
      </xs:sequence>
    </xs:complexType>
    <xs:element name="ArrayOfConnectionSettings" nillable="true"
type="tns:ArrayOfConnectionSettings"/>
  </xs:schema>

```

7.2

<http://schemas.datacontract.org/2004/07/Microsoft.Office.SecureStoreService.Server.Schema>

```

<?xml version="1.0"?>
<xs:schema
xmlns:tns1="http://schemas.datacontract.org/2004/07/Microsoft.Office.SecureStoreService.Serve
r" elementFormDefault="qualified"
targetNamespace="http://schemas.datacontract.org/2004/07/Microsoft.Office.SecureStoreService.
Server" xmlns:xs="http://www.w3.org/2001/XMLSchema">
  <xs:import
schemaLocation="http://www.example.com/69cdc582d0a940ecb364dbf7defe04d4/SecureStoreService.sv
c?xsd=xsd3"
namespace="http://schemas.datacontract.org/2004/07/Microsoft.BusinessData.Infrastructure.Secu
reStore"/>
  <xs:complexType name="SecureStoreServiceFault">
    <xs:sequence>

```

```

        <xs:element minOccurs="0" name="Message" nillable="true" type="xs:string"/>
    </xs:sequence>
</xs:complexType>
<xs:element name="SecureStoreServiceFault" nillable="true"
type="tns1:SecureStoreServiceFault"/>
<xs:complexType name="TargetApplication">
    <xs:sequence>
        <xs:element name="appId" nillable="true" type="xs:string"/>
        <xs:element name="contactEmail" nillable="true" type="xs:string"/>
        <xs:element name="credentialManagementUrl" nillable="true" type="xs:anyURI"/>
        <xs:element name="friendlyName" nillable="true" type="xs:string"/>
        <xs:element name="ticketTimeout" type="xs:int"/>
    </xs:sequence>
    xmlns:tns="http://schemas.datacontract.org/2004/07/Microsoft.BusinessData.Infrastructure.SecureStore" name="type" type="tns:TargetApplicationType"/>
</xs:complexType>
<xs:element name="TargetApplication" nillable="true" type="tns1:TargetApplication"/>
<xs:complexType name="ArrayOfTargetApplicationField">
    <xs:sequence>
        <xs:element minOccurs="0" maxOccurs="unbounded" name="TargetApplicationField"
nillable="true" type="tns1:TargetApplicationField"/>
    </xs:sequence>
</xs:complexType>
<xs:element name="ArrayOfTargetApplicationField" nillable="true"
type="tns1:ArrayOfTargetApplicationField"/>
<xs:complexType name="TargetApplicationField">
    <xs:sequence>
        <xs:element
xmlns:tns="http://schemas.datacontract.org/2004/07/Microsoft.BusinessData.Infrastructure.SecureStore" name="credentialType" type="tns:SecureStoreCredentialType"/>
        <xs:element name="masked" type="xs:boolean"/>
        <xs:element name="name" nillable="true" type="xs:string"/>
    </xs:sequence>
</xs:complexType>
<xs:element name="TargetApplicationField" nillable="true"
type="tns1:TargetApplicationField"/>
<xs:complexType name="TargetApplicationClaims">
    <xs:sequence>
        <xs:element name="administratorClaims" nillable="true"
type="tns1:ArrayOfSecureStoreServiceClaim"/>
        <xs:element name="groupClaims" nillable="true"
type="tns1:ArrayOfSecureStoreServiceClaim"/>
        <xs:element name="ticketRedeemerClaims" nillable="true"
type="tns1:ArrayOfSecureStoreServiceClaim"/>
    </xs:sequence>
</xs:complexType>
<xs:element name="TargetApplicationClaims" nillable="true"
type="tns1:TargetApplicationClaims"/>
<xs:complexType name="ArrayOfSecureStoreServiceClaim">
    <xs:sequence>
        <xs:element minOccurs="0" maxOccurs="unbounded" name="SecureStoreServiceClaim"
nillable="true" type="tns1:SecureStoreServiceClaim"/>
    </xs:sequence>
</xs:complexType>
<xs:element name="ArrayOfSecureStoreServiceClaim" nillable="true"
type="tns1:ArrayOfSecureStoreServiceClaim"/>
<xs:complexType name="SecureStoreServiceClaim">
    <xs:sequence>
        <xs:element name="claimIssuer" nillable="true" type="xs:string"/>
    </xs:sequence>
</xs:complexType>

```

```

        <xs:element name="claimType" nillable="true" type="xs:string"/>
        <xs:element name="claimValue" nillable="true" type="xs:string"/>
    </xs:sequence>
</xs:complexType>
<xs:element name="SecureStoreServiceClaim" nillable="true"
type="tns1:SecureStoreServiceClaim"/>
<xs:complexType name="SecureStoreServiceTargetApplicationNotFoundFault">
    <xs:sequence>
        <xs:element minOccurs="0" name="Message" nillable="true" type="xs:string"/>
        <xs:element minOccurs="0" name="TargetApplicationId" nillable="true" type="xs:string"/>
    </xs:sequence>
</xs:complexType>
<xs:element name="SecureStoreServiceTargetApplicationNotFoundFault" nillable="true"
type="tns1:SecureStoreServiceTargetApplicationNotFoundFault"/>
<xs:complexType name="ArrayOfTargetApplication">
    <xs:sequence>
        <xs:element minOccurs="0" maxOccurs="unbounded" name="TargetApplication"
nillable="true" type="tns1:TargetApplication"/>
    </xs:sequence>
</xs:complexType>
<xs:element name="ArrayOfTargetApplication" nillable="true"
type="tns1:ArrayOfTargetApplication"/>
<xs:complexType name="ArrayOfSerializableSecureStoreCredential">
    <xs:sequence>
        <xs:element minOccurs="0" maxOccurs="unbounded"
name="SerializableSecureStoreCredential" nillable="true"
type="tns1:SerializableSecureStoreCredential"/>
    </xs:sequence>
</xs:complexType>
<xs:element name="ArrayOfSerializableSecureStoreCredential" nillable="true"
type="tns1:ArrayOfSerializableSecureStoreCredential"/>
<xs:complexType name="SerializableSecureStoreCredential">
    <xs:sequence>
        <xs:element name="credential" nillable="true" type="xs:base64Binary"/>
        <xs:element
xmlns:tns="http://schemas.datacontract.org/2004/07/Microsoft.BusinessData.Infrastructure.Secu
reStore" name="credentialType" type="tns:SecureStoreCredentialType"/>
    </xs:sequence>
</xs:complexType>
<xs:element name="SerializableSecureStoreCredential" nillable="true"
type="tns1:SerializableSecureStoreCredential"/>
<xs:complexType name="SecureStoreServiceCredentialsNotFoundFault">
    <xs:sequence>
        <xs:element minOccurs="0" name="CredentialManagementUrl" nillable="true"
type="xs:anyURI"/>
        <xs:element minOccurs="0" name="Message" nillable="true" type="xs:string"/>
        <xs:element minOccurs="0" name="TargetApplicationId" nillable="true" type="xs:string"/>
    </xs:sequence>
</xs:complexType>
<xs:element name="SecureStoreServiceCredentialsNotFoundFault" nillable="true"
type="tns1:SecureStoreServiceCredentialsNotFoundFault"/>
</xs:schema>

```

7.3 <http://schemas.microsoft.com/2003/10/Serialization/> Schema

```

<?xml version="1.0"?>
<xs:schema xmlns:tns2="http://schemas.microsoft.com/2003/10/Serialization/"
attributeFormDefault="qualified" elementFormDefault="qualified"

```



```

targetNamespace="http://schemas.microsoft.com/2003/10/Serialization/"
xmlns:xs="http://www.w3.org/2001/XMLSchema">
  <xs:element name="anyType" nillable="true" type="xs:anyType"/>
  <xs:element name="anyURI" nillable="true" type="xs:anyURI"/>
  <xs:element name="base64Binary" nillable="true" type="xs:base64Binary"/>
  <xs:element name="boolean" nillable="true" type="xs:boolean"/>
  <xs:element name="byte" nillable="true" type="xs:byte"/>
  <xs:element name="dateTime" nillable="true" type="xs:dateTime"/>
  <xs:element name="decimal" nillable="true" type="xs:decimal"/>
  <xs:element name="double" nillable="true" type="xs:double"/>
  <xs:element name="float" nillable="true" type="xs:float"/>
  <xs:element name="int" nillable="true" type="xs:int"/>
  <xs:element name="long" nillable="true" type="xs:long"/>
  <xs:element name="QName" nillable="true" type="xs:QName"/>
  <xs:element name="short" nillable="true" type="xs:short"/>
  <xs:element name="string" nillable="true" type="xs:string"/>
  <xs:element name="unsignedByte" nillable="true" type="xs:unsignedByte"/>
  <xs:element name="unsignedInt" nillable="true" type="xs:unsignedInt"/>
  <xs:element name="unsignedLong" nillable="true" type="xs:unsignedLong"/>
  <xs:element name="unsignedShort" nillable="true" type="xs:unsignedShort"/>
  <xs:element name="char" nillable="true" type="tns2:char"/>
  <xs:simpleType name="char">
    <xs:restriction base="xs:int"/>
  </xs:simpleType>
  <xs:element name="duration" nillable="true" type="tns2:duration"/>
  <xs:simpleType name="duration">
    <xs:restriction base="xs:duration">
      <xs:pattern value="\-?P(\d*D)?(T(\d*H)?(\d*M)?(\d*(\.\d*)?S)?)?"/>
      <xs:minInclusive value="-P10675199DT2H48M5.4775808S"/>
      <xs:maxInclusive value="P10675199DT2H48M5.4775807S"/>
    </xs:restriction>
  </xs:simpleType>
  <xs:element name="guid" nillable="true" type="tns2:guid"/>
  <xs:simpleType name="guid">
    <xs:restriction base="xs:string">
      <xs:pattern value="[\da-fA-F]{8}-[\da-fA-F]{4}-[\da-fA-F]{4}-[\da-fA-F]{4}-[\da-fA-F]{12}"/>
    </xs:restriction>
  </xs:simpleType>
  <xs:attribute name="FactoryType" type="xs:QName"/>
  <xs:attribute name="Id" type="xs:ID"/>
  <xs:attribute name="Ref" type="xs:IDREF"/>
</xs:schema>

```

7.4 http://schemas.microsoft.com/sharepoint/2009/06/securestoreservice Schema

```

<?xml version="1.0"?>
<xs:schema elementFormDefault="qualified"
targetNamespace="http://schemas.microsoft.com/sharepoint/2009/06/securestoreservice"
xmlns:xs="http://www.w3.org/2001/XMLSchema">
  <xs:import
schemaLocation="http://www.example.com/69cdc582d0a940ecb364dbf7defe04d4/SecureStoreService.svc?xsd=xsd1" namespace="http://schemas.microsoft.com/2003/10/Serialization/" />
  <xs:import
schemaLocation="http://www.example.com/69cdc582d0a940ecb364dbf7defe04d4/SecureStoreService.svc?xsd=xsd2"
namespace="http://schemas.datacontract.org/2004/07/Microsoft.Office.SecureStoreService.Server" />

```

```

<xs:import
schemaLocation="http://www.example.com/69cdc582d0a940ecb364dbf7defe04d4/SecureStoreService.svc?xsd=xsd3"
namespace="http://schemas.datacontract.org/2004/07/Microsoft.BusinessData.Infrastructure.SecureStore"/>
<xs:element name="GetChangeMasterSecretKeyToken">
  <xs:complexType>
    <xs:sequence/>
  </xs:complexType>
</xs:element>
<xs:element name="GetChangeMasterSecretKeyTokenResponse">
  <xs:complexType>
    <xs:sequence>
      <xs:element minOccurs="0" name="GetChangeMasterSecretKeyTokenResult" nillable="true"
type="xs:string"/>
    </xs:sequence>
  </xs:complexType>
</xs:element>
<xs:element name="ChangeMasterSecretKey">
  <xs:complexType>
    <xs:sequence>
      <xs:element minOccurs="0" name="token" nillable="true" type="xs:string"/>
      <xs:element minOccurs="0" name="passPhraseHash" nillable="true"
type="xs:base64Binary"/>
    </xs:sequence>
  </xs:complexType>
</xs:element>
<xs:element name="IsMasterSecretKeyPopulated">
  <xs:complexType>
    <xs:sequence/>
  </xs:complexType>
</xs:element>
<xs:element name="IsMasterSecretKeyPopulatedResponse">
  <xs:complexType>
    <xs:sequence>
      <xs:element minOccurs="0" name="IsMasterSecretKeyPopulatedResult" type="xs:boolean"/>
    </xs:sequence>
  </xs:complexType>
</xs:element>
<xs:element name="SetMasterSecretKey">
  <xs:complexType>
    <xs:sequence>
      <xs:element minOccurs="0" name="passPhraseHash" nillable="true"
type="xs:base64Binary"/>
    </xs:sequence>
  </xs:complexType>
</xs:element>
<xs:element name="SetMasterSecretKeyResponse">
  <xs:complexType>
    <xs:sequence/>
  </xs:complexType>
</xs:element>
<xs:element name="SetChangeKeyPassphrase">
  <xs:complexType>
    <xs:sequence>
      <xs:element minOccurs="0" name="passPhraseHash" nillable="true"
type="xs:base64Binary"/>
    </xs:sequence>
  </xs:complexType>
</xs:element>

```

```

<xs:element name="SetChangeKeyPassphraseResponse">
  <xs:complexType>
    <xs:sequence/>
  </xs:complexType>
</xs:element>
<xs:element name="CreateApplication">
  <xs:complexType>
    <xs:sequence>
      <xs:element xmlns:tns2="http://schemas.microsoft.com/2003/10/Serialization/"
minOccurs="0" name="rawPartitionId" type="tns2:guid"/>
      <xs:element
xmlns:tns1="http://schemas.datacontract.org/2004/07/Microsoft.Office.SecureStoreService.Serve
r" minOccurs="0" name="application" nillable="true" type="tns1:TargetApplication"/>
      <xs:element
xmlns:tns1="http://schemas.datacontract.org/2004/07/Microsoft.Office.SecureStoreService.Serve
r" minOccurs="0" name="applicationFields" nillable="true"
type="tns1:ArrayOfTargetApplicationField"/>
      <xs:element
xmlns:tns1="http://schemas.datacontract.org/2004/07/Microsoft.Office.SecureStoreService.Serve
r" minOccurs="0" name="applicationClaims" nillable="true"
type="tns1:TargetApplicationClaims"/>
    </xs:sequence>
  </xs:complexType>
</xs:element>
<xs:element name="CreateApplicationResponse">
  <xs:complexType>
    <xs:sequence/>
  </xs:complexType>
</xs:element>
<xs:element name="UpdateApplication">
  <xs:complexType>
    <xs:sequence>
      <xs:element xmlns:tns2="http://schemas.microsoft.com/2003/10/Serialization/"
minOccurs="0" name="rawPartitionId" type="tns2:guid"/>
      <xs:element
xmlns:tns1="http://schemas.datacontract.org/2004/07/Microsoft.Office.SecureStoreService.Serve
r" minOccurs="0" name="application" nillable="true" type="tns1:TargetApplication"/>
      <xs:element
xmlns:tns1="http://schemas.datacontract.org/2004/07/Microsoft.Office.SecureStoreService.Serve
r" minOccurs="0" name="applicationFields" nillable="true"
type="tns1:ArrayOfTargetApplicationField"/>
      <xs:element
xmlns:tns1="http://schemas.datacontract.org/2004/07/Microsoft.Office.SecureStoreService.Serve
r" minOccurs="0" name="applicationClaims" nillable="true"
type="tns1:TargetApplicationClaims"/>
    </xs:sequence>
  </xs:complexType>
</xs:element>
<xs:element name="UpdateApplicationResponse">
  <xs:complexType>
    <xs:sequence/>
  </xs:complexType>
</xs:element>
<xs:element name="DeleteApplication">
  <xs:complexType>
    <xs:sequence>
      <xs:element xmlns:tns2="http://schemas.microsoft.com/2003/10/Serialization/"
minOccurs="0" name="rawPartitionId" type="tns2:guid"/>
      <xs:element minOccurs="0" name="applicationId" nillable="true" type="xs:string"/>
    </xs:sequence>
  </xs:complexType>

```

```

</xs:element>
<xs:element name="DeleteApplicationResponse">
  <xs:complexType>
    <xs:sequence/>
  </xs:complexType>
</xs:element>
<xs:element name="GetApplicationClaims">
  <xs:complexType>
    <xs:sequence>
      <xs:element xmlns:tns2="http://schemas.microsoft.com/2003/10/Serialization/"
minOccurs="0" name="rawPartitionId" type="tns2:guid"/>
      <xs:element minOccurs="0" name="applicationId" nillable="true" type="xs:string"/>
    </xs:sequence>
  </xs:complexType>
</xs:element>
<xs:element name="GetApplicationClaimsResponse">
  <xs:complexType>
    <xs:sequence>
      <xs:element
xmlns:tns1="http://schemas.datacontract.org/2004/07/Microsoft.Office.SecureStoreService.Serve
r" minOccurs="0" name="GetApplicationClaimsResult" nillable="true"
type="tns1:TargetApplicationClaims"/>
    </xs:sequence>
  </xs:complexType>
</xs:element>
<xs:element name="GetApplicationGroupClaims">
  <xs:complexType>
    <xs:sequence>
      <xs:element xmlns:tns2="http://schemas.microsoft.com/2003/10/Serialization/"
minOccurs="0" name="rawPartitionId" type="tns2:guid"/>
      <xs:element minOccurs="0" name="applicationId" nillable="true" type="xs:string"/>
    </xs:sequence>
  </xs:complexType>
</xs:element>
<xs:element name="GetApplicationGroupClaimsResponse">
  <xs:complexType>
    <xs:sequence>
      <xs:element
xmlns:tns1="http://schemas.datacontract.org/2004/07/Microsoft.Office.SecureStoreService.Serve
r" minOccurs="0" name="GetApplicationGroupClaimsResult" nillable="true"
type="tns1:ArrayOfSecureStoreServiceClaim"/>
    </xs:sequence>
  </xs:complexType>
</xs:element>
<xs:element name="GetApplicationAdministratorClaims">
  <xs:complexType>
    <xs:sequence>
      <xs:element xmlns:tns2="http://schemas.microsoft.com/2003/10/Serialization/"
minOccurs="0" name="rawPartitionId" type="tns2:guid"/>
      <xs:element minOccurs="0" name="applicationId" nillable="true" type="xs:string"/>
    </xs:sequence>
  </xs:complexType>
</xs:element>
<xs:element name="GetApplicationAdministratorClaimsResponse">
  <xs:complexType>
    <xs:sequence>
      <xs:element
xmlns:tns1="http://schemas.datacontract.org/2004/07/Microsoft.Office.SecureStoreService.Serve
r" minOccurs="0" name="GetApplicationAdministratorClaimsResult" nillable="true"
type="tns1:ArrayOfSecureStoreServiceClaim"/>
    </xs:sequence>
  </xs:complexType>
</xs:element>

```

```

        </xs:sequence>
    </xs:complexType>
</xs:element>
<xs:element name="GetApplicationTicketRedeemerClaims">
    <xs:complexType>
        <xs:sequence>
            <xs:element xmlns:tns2="http://schemas.microsoft.com/2003/10/Serialization/"
minOccurs="0" name="rawPartitionId" type="tns2:guid"/>
            <xs:element minOccurs="0" name="applicationId" nillable="true" type="xs:string"/>
        </xs:sequence>
    </xs:complexType>
</xs:element>
<xs:element name="GetApplicationTicketRedeemerClaimsResponse">
    <xs:complexType>
        <xs:sequence>
            <xs:element
xmlns:tns1="http://schemas.datacontract.org/2004/07/Microsoft.Office.SecureStoreService.Serve
r" minOccurs="0" name="GetApplicationTicketRedeemerClaimsResult" nillable="true"
type="tns1:ArrayOfSecureStoreServiceClaim"/>
        </xs:sequence>
    </xs:complexType>
</xs:element>
<xs:element name="GetApplication">
    <xs:complexType>
        <xs:sequence>
            <xs:element xmlns:tns2="http://schemas.microsoft.com/2003/10/Serialization/"
minOccurs="0" name="rawPartitionId" type="tns2:guid"/>
            <xs:element minOccurs="0" name="applicationId" nillable="true" type="xs:string"/>
        </xs:sequence>
    </xs:complexType>
</xs:element>
<xs:element name="GetApplicationResponse">
    <xs:complexType>
        <xs:sequence>
            <xs:element
xmlns:tns1="http://schemas.datacontract.org/2004/07/Microsoft.Office.SecureStoreService.Serve
r" minOccurs="0" name="GetApplicationResult" nillable="true" type="tns1:TargetApplication"/>
        </xs:sequence>
    </xs:complexType>
</xs:element>
<xs:element name="GetApplicationFields">
    <xs:complexType>
        <xs:sequence>
            <xs:element xmlns:tns2="http://schemas.microsoft.com/2003/10/Serialization/"
minOccurs="0" name="rawPartitionId" type="tns2:guid"/>
            <xs:element minOccurs="0" name="applicationId" nillable="true" type="xs:string"/>
        </xs:sequence>
    </xs:complexType>
</xs:element>
<xs:element name="GetApplicationFieldsResponse">
    <xs:complexType>
        <xs:sequence>
            <xs:element
xmlns:tns1="http://schemas.datacontract.org/2004/07/Microsoft.Office.SecureStoreService.Serve
r" minOccurs="0" name="GetApplicationFieldsResult" nillable="true"
type="tns1:ArrayOfTargetApplicationField"/>
        </xs:sequence>
    </xs:complexType>
</xs:element>
<xs:element name="GetApplications">

```

```

    <xs:complexType>
      <xs:sequence>
        <xs:element xmlns:tns2="http://schemas.microsoft.com/2003/10/Serialization/"
minOccurs="0" name="rawPartitionId" type="tns2:guid"/>
      </xs:sequence>
    </xs:complexType>
  </xs:element>
  <xs:element name="GetApplicationsResponse">
    <xs:complexType>
      <xs:sequence>
        <xs:element
xmlns:tns1="http://schemas.datacontract.org/2004/07/Microsoft.Office.SecureStoreService.Serve
r" minOccurs="0" name="GetApplicationsResult" nillable="true"
type="tns1:ArrayOfTargetApplication"/>
      </xs:sequence>
    </xs:complexType>
  </xs:element>
  <xs:element name="GetUserApplications">
    <xs:complexType>
      <xs:sequence>
        <xs:element xmlns:tns2="http://schemas.microsoft.com/2003/10/Serialization/"
minOccurs="0" name="rawPartitionId" type="tns2:guid"/>
      </xs:sequence>
    </xs:complexType>
  </xs:element>
  <xs:element name="GetUserApplicationsResponse">
    <xs:complexType>
      <xs:sequence>
        <xs:element
xmlns:tns1="http://schemas.datacontract.org/2004/07/Microsoft.Office.SecureStoreService.Serve
r" minOccurs="0" name="GetUserApplicationsResult" nillable="true"
type="tns1:ArrayOfTargetApplication"/>
      </xs:sequence>
    </xs:complexType>
  </xs:element>
  <xs:element name="SetUserCredentials">
    <xs:complexType>
      <xs:sequence>
        <xs:element xmlns:tns2="http://schemas.microsoft.com/2003/10/Serialization/"
minOccurs="0" name="rawPartitionId" type="tns2:guid"/>
        <xs:element minOccurs="0" name="applicationId" nillable="true" type="xs:string"/>
        <xs:element
xmlns:tns1="http://schemas.datacontract.org/2004/07/Microsoft.Office.SecureStoreService.Serve
r" minOccurs="0" name="claim" nillable="true" type="tns1:SecureStoreServiceClaim"/>
        <xs:element
xmlns:tns1="http://schemas.datacontract.org/2004/07/Microsoft.Office.SecureStoreService.Serve
r" minOccurs="0" name="credentials" nillable="true"
type="tns1:ArrayOfSerializableSecureStoreCredential"/>
      </xs:sequence>
    </xs:complexType>
  </xs:element>
  <xs:element name="SetUserCredentialsResponse">
    <xs:complexType>
      <xs:sequence/>
    </xs:complexType>
  </xs:element>
  <xs:element name="SetGroupCredentials">
    <xs:complexType>
      <xs:sequence>

```

```

        <xs:element xmlns:tns2="http://schemas.microsoft.com/2003/10/Serialization/"
minOccurs="0" name="rawPartitionId" type="tns2:guid"/>
        <xs:element minOccurs="0" name="applicationId" nillable="true" type="xs:string"/>
        <xs:element
xmlns:tns1="http://schemas.datacontract.org/2004/07/Microsoft.Office.SecureStoreService.Serve
r" minOccurs="0" name="credentials" nillable="true"
type="tns1:ArrayOfSerializableSecureStoreCredential"/>
    </xs:sequence>
</xs:complexType>
</xs:element>
<xs:element name="SetGroupCredentialsResponse">
    <xs:complexType>
        <xs:sequence/>
    </xs:complexType>
</xs:element>
<xs:element name="DeleteUserCredentials">
    <xs:complexType>
        <xs:sequence>
            <xs:element xmlns:tns2="http://schemas.microsoft.com/2003/10/Serialization/"
minOccurs="0" name="rawPartitionId" type="tns2:guid"/>
            <xs:element minOccurs="0" name="applicationId" nillable="true" type="xs:string"/>
            <xs:element
xmlns:tns1="http://schemas.datacontract.org/2004/07/Microsoft.Office.SecureStoreService.Serve
r" minOccurs="0" name="claim" nillable="true" type="tns1:SecureStoreServiceClaim"/>
        </xs:sequence>
    </xs:complexType>
</xs:element>
<xs:element name="DeleteUserCredentialsResponse">
    <xs:complexType>
        <xs:sequence/>
    </xs:complexType>
</xs:element>
<xs:element name="DeleteAllUserCredentials">
    <xs:complexType>
        <xs:sequence>
            <xs:element xmlns:tns2="http://schemas.microsoft.com/2003/10/Serialization/"
minOccurs="0" name="rawPartitionId" type="tns2:guid"/>
            <xs:element
xmlns:tns1="http://schemas.datacontract.org/2004/07/Microsoft.Office.SecureStoreService.Serve
r" minOccurs="0" name="claim" nillable="true" type="tns1:SecureStoreServiceClaim"/>
        </xs:sequence>
    </xs:complexType>
</xs:element>
<xs:element name="DeleteAllUserCredentialsResponse">
    <xs:complexType>
        <xs:sequence/>
    </xs:complexType>
</xs:element>
<xs:element name="IssueTicket">
    <xs:complexType>
        <xs:sequence>
            <xs:element xmlns:tns2="http://schemas.microsoft.com/2003/10/Serialization/"
minOccurs="0" name="rawPartitionId" type="tns2:guid"/>
        </xs:sequence>
    </xs:complexType>
</xs:element>
<xs:element name="IssueTicketResponse">
    <xs:complexType>
        <xs:sequence>
            <xs:element minOccurs="0" name="IssueTicketResult" nillable="true" type="xs:string"/>
        </xs:sequence>
    </xs:complexType>
</xs:element>

```

```

        </xs:sequence>
    </xs:complexType>
</xs:element>
<xs:element name="RedeemTicket">
    <xs:complexType>
        <xs:sequence>
            <xs:element xmlns:tns2="http://schemas.microsoft.com/2003/10/Serialization/"
minOccurs="0" name="rawPartitionId" type="tns2:guid"/>
            <xs:element minOccurs="0" name="applicationId" nillable="true" type="xs:string"/>
            <xs:element minOccurs="0" name="base64EncodedTicket" nillable="true"
type="xs:string"/>
        </xs:sequence>
    </xs:complexType>
</xs:element>
<xs:element name="RedeemTicketResponse">
    <xs:complexType>
        <xs:sequence>
            <xs:element
xmlns:tns1="http://schemas.datacontract.org/2004/07/Microsoft.Office.SecureStoreService.Serve
r" minOccurs="0" name="RedeemTicketResult" nillable="true"
type="tns1:ArrayOfSerializableSecureStoreCredential"/>
        </xs:sequence>
    </xs:complexType>
</xs:element>
<xs:element name="GetCredentials">
    <xs:complexType>
        <xs:sequence>
            <xs:element xmlns:tns2="http://schemas.microsoft.com/2003/10/Serialization/"
minOccurs="0" name="rawPartitionId" type="tns2:guid"/>
            <xs:element minOccurs="0" name="applicationId" nillable="true" type="xs:string"/>
        </xs:sequence>
    </xs:complexType>
</xs:element>
<xs:element name="GetCredentialsResponse">
    <xs:complexType>
        <xs:sequence>
            <xs:element
xmlns:tns1="http://schemas.datacontract.org/2004/07/Microsoft.Office.SecureStoreService.Serve
r" minOccurs="0" name="GetCredentialsResult" nillable="true"
type="tns1:ArrayOfSerializableSecureStoreCredential"/>
        </xs:sequence>
    </xs:complexType>
</xs:element>
<xs:element name="GetRestrictedCredentials">
    <xs:complexType>
        <xs:sequence>
            <xs:element xmlns:tns2="http://schemas.microsoft.com/2003/10/Serialization/"
minOccurs="0" name="rawPartitionId" type="tns2:guid"/>
            <xs:element minOccurs="0" name="applicationId" nillable="true" type="xs:string"/>
        </xs:sequence>
    </xs:complexType>
</xs:element>
<xs:element name="GetRestrictedCredentialsResponse">
    <xs:complexType>
        <xs:sequence>
            <xs:element
xmlns:tns1="http://schemas.datacontract.org/2004/07/Microsoft.Office.SecureStoreService.Serve
r" minOccurs="0" name="GetRestrictedCredentialsResult" nillable="true"
type="tns1:ArrayOfSerializableSecureStoreCredential"/>
        </xs:sequence>
    </xs:complexType>
</xs:element>

```



```

    </xs:complexType>
  </xs:element>
  <xs:element name="SetCredentials">
    <xs:complexType>
      <xs:sequence>
        <xs:element xmlns:tns2="http://schemas.microsoft.com/2003/10/Serialization/"
minOccurs="0" name="rawPartitionId" type="tns2:guid"/>
        <xs:element minOccurs="0" name="applicationId" nillable="true" type="xs:string"/>
        <xs:element
xmlns:tns1="http://schemas.datacontract.org/2004/07/Microsoft.Office.SecureStoreService.Serve
r" minOccurs="0" name="credentials" nillable="true"
type="tns1:ArrayOfSerializableSecureStoreCredential"/>
      </xs:sequence>
    </xs:complexType>
  </xs:element>
  <xs:element name="SetCredentialsResponse">
    <xs:complexType>
      <xs:sequence/>
    </xs:complexType>
  </xs:element>
  <xs:element name="DeleteCredentials">
    <xs:complexType>
      <xs:sequence>
        <xs:element xmlns:tns2="http://schemas.microsoft.com/2003/10/Serialization/"
minOccurs="0" name="rawPartitionId" type="tns2:guid"/>
        <xs:element minOccurs="0" name="applicationId" nillable="true" type="xs:string"/>
      </xs:sequence>
    </xs:complexType>
  </xs:element>
  <xs:element name="DeleteCredentialsResponse">
    <xs:complexType>
      <xs:sequence/>
    </xs:complexType>
  </xs:element>
  <xs:element name="GetUserApplication">
    <xs:complexType>
      <xs:sequence>
        <xs:element xmlns:tns2="http://schemas.microsoft.com/2003/10/Serialization/"
minOccurs="0" name="rawPartitionId" type="tns2:guid"/>
        <xs:element minOccurs="0" name="applicationId" nillable="true" type="xs:string"/>
      </xs:sequence>
    </xs:complexType>
  </xs:element>
  <xs:element name="GetUserApplicationResponse">
    <xs:complexType>
      <xs:sequence>
        <xs:element
xmlns:tns1="http://schemas.datacontract.org/2004/07/Microsoft.Office.SecureStoreService.Serve
r" minOccurs="0" name="GetUserApplicationResult" nillable="true"
type="tns1:TargetApplication"/>
      </xs:sequence>
    </xs:complexType>
  </xs:element>
  <xs:element name="GetUserApplicationFields">
    <xs:complexType>
      <xs:sequence>
        <xs:element xmlns:tns2="http://schemas.microsoft.com/2003/10/Serialization/"
minOccurs="0" name="rawPartitionId" type="tns2:guid"/>
        <xs:element minOccurs="0" name="applicationId" nillable="true" type="xs:string"/>
      </xs:sequence>
    </xs:complexType>
  </xs:element>

```

```

    </xs:complexType>
  </xs:element>
  <xs:element name="GetUserApplicationFieldsResponse">
    <xs:complexType>
      <xs:sequence>
        <xs:element
xmlns:tns1="http://schemas.datacontract.org/2004/07/Microsoft.Office.SecureStoreService.Serve
r" minOccurs="0" name="GetUserApplicationFieldsResult" nillable="true"
type="tns1:ArrayOfTargetApplicationField"/>
        </xs:sequence>
      </xs:complexType>
    </xs:element>
    <xs:element name="CreateConnectionSettings">
      <xs:complexType>
        <xs:sequence>
          <xs:element xmlns:tns2="http://schemas.microsoft.com/2003/10/Serialization/"
minOccurs="0" name="rawPartitionId" type="tns2:guid"/>
          <xs:element
xmlns:tns="http://schemas.datacontract.org/2004/07/Microsoft.BusinessData.Infrastructure.Secu
reStore" minOccurs="0" name="connectionSettings" nillable="true"
type="tns:ConnectionSettings"/>
          </xs:sequence>
        </xs:complexType>
      </xs:element>
      <xs:element name="CreateConnectionSettingsResponse">
        <xs:complexType>
          <xs:sequence/>
        </xs:complexType>
      </xs:element>
      <xs:element name="GetConnectionSettings">
        <xs:complexType>
          <xs:sequence>
            <xs:element xmlns:tns2="http://schemas.microsoft.com/2003/10/Serialization/"
minOccurs="0" name="rawPartitionId" type="tns2:guid"/>
            <xs:element minOccurs="0" name="name" nillable="true" type="xs:string"/>
            <xs:element minOccurs="0" name="includeCredentials" type="xs:boolean"/>
          </xs:sequence>
        </xs:complexType>
      </xs:element>
      <xs:element name="GetConnectionSettingsResponse">
        <xs:complexType>
          <xs:sequence>
            <xs:element
xmlns:tns="http://schemas.datacontract.org/2004/07/Microsoft.BusinessData.Infrastructure.Secu
reStore" minOccurs="0" name="GetConnectionSettingsResult" nillable="true"
type="tns:ConnectionSettings"/>
            <xs:element
xmlns:tns1="http://schemas.datacontract.org/2004/07/Microsoft.Office.SecureStoreService.Serve
r" minOccurs="0" name="targetCredentials" nillable="true"
type="tns1:ArrayOfSerializableSecureStoreCredential"/>
            <xs:element
xmlns:tns1="http://schemas.datacontract.org/2004/07/Microsoft.Office.SecureStoreService.Serve
r" minOccurs="0" name="proxyCredentials" nillable="true"
type="tns1:ArrayOfSerializableSecureStoreCredential"/>
          </xs:sequence>
        </xs:complexType>
      </xs:element>
      <xs:element name="GetChildConnectionSettings">
        <xs:complexType>
          <xs:sequence>

```

```

        <xs:element xmlns:tns2="http://schemas.microsoft.com/2003/10/Serialization/"
minOccurs="0" name="rawPartitionId" type="tns2:guid"/>
        <xs:element minOccurs="0" name="parentName" nillable="true" type="xs:string"/>
    </xs:sequence>
</xs:complexType>
</xs:element>
<xs:element name="GetChildConnectionSettingsResponse">
    <xs:complexType>
        <xs:sequence>
            <xs:element
xmlns:tns="http://schemas.datacontract.org/2004/07/Microsoft.BusinessData.Infrastructure.Secu
reStore" minOccurs="0" name="GetChildConnectionSettingsResult" nillable="true"
type="tns:ConnectionSettings"/>
        </xs:sequence>
    </xs:complexType>
</xs:element>
<xs:element name="GetAllConnectionSettings">
    <xs:complexType>
        <xs:sequence>
            <xs:element xmlns:tns2="http://schemas.microsoft.com/2003/10/Serialization/"
minOccurs="0" name="rawPartitionId" type="tns2:guid"/>
            <xs:element
xmlns:tns="http://schemas.datacontract.org/2004/07/Microsoft.BusinessData.Infrastructure.Secu
reStore" minOccurs="0" name="type" type="tns:ConnectionSettingsType"/>
        </xs:sequence>
    </xs:complexType>
</xs:element>
<xs:element name="GetAllConnectionSettingsResponse">
    <xs:complexType>
        <xs:sequence>
            <xs:element
xmlns:tns="http://schemas.datacontract.org/2004/07/Microsoft.BusinessData.Infrastructure.Secu
reStore" minOccurs="0" name="GetAllConnectionSettingsResult" nillable="true"
type="tns:ArrayOfConnectionSettings"/>
        </xs:sequence>
    </xs:complexType>
</xs:element>
<xs:element name="UpdateConnectionSettings">
    <xs:complexType>
        <xs:sequence>
            <xs:element xmlns:tns2="http://schemas.microsoft.com/2003/10/Serialization/"
minOccurs="0" name="rawPartitionId" type="tns2:guid"/>
            <xs:element
xmlns:tns="http://schemas.datacontract.org/2004/07/Microsoft.BusinessData.Infrastructure.Secu
reStore" minOccurs="0" name="connectionSettings" nillable="true"
type="tns:ConnectionSettings"/>
        </xs:sequence>
    </xs:complexType>
</xs:element>
<xs:element name="UpdateConnectionSettingsResponse">
    <xs:complexType>
        <xs:sequence/>
    </xs:complexType>
</xs:element>
<xs:element name="DeleteConnectionSettings">
    <xs:complexType>
        <xs:sequence>
            <xs:element xmlns:tns2="http://schemas.microsoft.com/2003/10/Serialization/"
minOccurs="0" name="rawPartitionId" type="tns2:guid"/>
            <xs:element minOccurs="0" name="name" nillable="true" type="xs:string"/>
        </xs:sequence>
    </xs:complexType>
</xs:element>

```

```

    </xs:sequence>
  </xs:complexType>
</xs:element>
<xs:element name="DeleteConnectionSettingsResponse">
  <xs:complexType>
    <xs:sequence/>
  </xs:complexType>
</xs:element>
</xs:schema>

```

7.5 <http://schemas.datacontract.org/2004/07/System> Schema

```

<?xml version="1.0"?>
<xs:schema xmlns:tns2="http://schemas.microsoft.com/2003/10/Serialization/"
  xmlns:q2="http://schemas.datacontract.org/2004/07/System" elementFormDefault="qualified"
  targetNamespace="http://schemas.datacontract.org/2004/07/System"
  xmlns:xs="http://www.w3.org/2001/XMLSchema">
  <xs:import
    schemaLocation="http://www.example.com/69cdc582d0a940ecb364dbf7defe04d4/SecureStoreService.sv
    c?xsd=xsd1" namespace="http://schemas.microsoft.com/2003/10/Serialization/" />
  <xs:complexType name="ArgumentNullException">
    <xs:complexContent mixed="false">
      <xs:extension base="q2:ArgumentException" />
    </xs:complexContent>
  </xs:complexType>
  <xs:element name="ArgumentNullException" nillable="true" type="q2:ArgumentNullException" />
  <xs:complexType name="ArgumentException">
    <xs:complexContent mixed="false">
      <xs:extension base="q2:SystemException" />
    </xs:complexContent>
  </xs:complexType>
  <xs:element name="ArgumentException" nillable="true" type="q2:ArgumentException" />
  <xs:complexType name="SystemException">
    <xs:complexContent mixed="false">
      <xs:extension base="q2:Exception" />
    </xs:complexContent>
  </xs:complexType>
  <xs:element name="SystemException" nillable="true" type="q2:SystemException" />
  <xs:complexType name="Exception">
    <xs:sequence>
      <xs:any minOccurs="0" maxOccurs="unbounded" namespace="##local"
        processContents="skip" />
    </xs:sequence>
    <xs:attribute ref="tns2:FactoryType" />
  </xs:complexType>
  <xs:element name="Exception" nillable="true" type="q2:Exception" />
  <xs:complexType name="ArgumentOutOfRangeException">
    <xs:complexContent mixed="false">
      <xs:extension base="q2:ArgumentException" />
    </xs:complexContent>
  </xs:complexType>
  <xs:element name="ArgumentOutOfRangeException" nillable="true"
    type="q2:ArgumentOutOfRangeException" />
</xs:schema>

```

7.6 http://schemas.microsoft.com/2003/10/Serialization/Arrays Schema

```
<?xml version="1.0"?>
<xs:schema xmlns:q1="http://schemas.microsoft.com/2003/10/Serialization/Arrays"
  elementFormDefault="qualified"
  targetNamespace="http://schemas.microsoft.com/2003/10/Serialization/Arrays"
  xmlns:xs="http://www.w3.org/2001/XMLSchema">
  <xs:complexType name="ArrayOfKeyValueOfstringstring">
    <xs:sequence>
      <xs:element minOccurs="0" maxOccurs="unbounded" name="KeyValueOfstringstring">
        <xs:complexType>
          <xs:sequence>
            <xs:element name="Key" nillable="true" type="xs:string"/>
            <xs:element name="Value" nillable="true" type="xs:string"/>
          </xs:sequence>
        </xs:complexType>
      </xs:element>
    </xs:sequence>
  </xs:complexType>
  <xs:element name="ArrayOfKeyValueOfstringstring" nillable="true"
    type="q1:ArrayOfKeyValueOfstringstring"/>
</xs:schema>
```

8 Appendix C: Product Behavior

The information in this specification is applicable to the following Microsoft products or supplemental software. References to product versions include released service packs:

- Microsoft® SharePoint® Server 2010
- Microsoft® SharePoint® Server 2013 Preview

Exceptions, if any, are noted below. If a service pack or Quick Fix Engineering (QFE) number appears with the product version, behavior changed in that service pack or QFE. The new behavior also applies to subsequent service packs of the product unless otherwise specified. If a product edition appears with the product version, behavior is different in that product edition.

Unless otherwise specified, any statement of optional behavior in this specification that is prescribed using the terms SHOULD or SHOULD NOT implies product behavior in accordance with the SHOULD or SHOULD NOT prescription. Unless otherwise specified, the term MAY implies that the product does not follow the prescription.

<1> [Section 2.2.4:](#) This type is available only in SharePoint Server 2013 Preview.

<2> [Section 2.2.4:](#) This type is available only in SharePoint Server 2013 Preview.

<3> [Section 2.2.4.18:](#) This type is available only in SharePoint Server 2013 Preview.

<4> [Section 2.2.4.19:](#) This type is available only in SharePoint Server 2013 Preview.

<5> [Section 2.2.5:](#) This type is available only in SharePoint Server 2013 Preview.

<6> [Section 2.2.5.6:](#) This type is available only in SharePoint Server 2013 Preview.

<7> [Section 3.1.4:](#) This operation is available only in SharePoint Server 2013 Preview.

<8> [Section 3.1.4:](#) This operation is available only in SharePoint Server 2013 Preview.

<9> [Section 3.1.4:](#) This operation is available only in SharePoint Server 2013 Preview.

<10> [Section 3.1.4:](#) This operation is available only in SharePoint Server 2013 Preview.

<11> [Section 3.1.4:](#) This operation is available only in SharePoint Server 2013 Preview.

<12> [Section 3.1.4:](#) This operation is available only in SharePoint Server 2013 Preview.

<13> [Section 3.1.4.2:](#) SharePoint Server 2010 will not return this error and the new target application is saved in the server. But the server will return a **SecureStoreServiceFault** error if the client later calls the **GetApplication** or **GetApplications** operation to retrieve the target application.

<14> [Section 3.1.4.2:](#) SharePoint Server 2010 will respond with a **SecurityAccessDeniedException** exception if the **rawPartitionId** parameter is NULL.

<15> [Section 3.1.4.3:](#) SharePoint Server 2010 will respond with a **SecurityAccessDeniedException** exception if the **rawPartitionId** parameter is NULL.

<16> [Section 3.1.4.4:](#) SharePoint Server 2010 will respond with a **SecurityAccessDeniedException** exception if the **rawPartitionId** parameter is NULL.

<17> [Section 3.1.4.6:](#) SharePoint Server 2010 will respond with a **SecurityAccessDeniedException** exception if the **rawPartitionId** parameter is NULL.

<18> [Section 3.1.4.7:](#) SharePoint Server 2010 will respond with a **SecurityAccessDeniedException** exception if the **rawPartitionId** parameter is NULL.

<19> [Section 3.1.4.8:](#) SharePoint Server 2010 will respond with a **SecurityAccessDeniedException** exception if the **rawPartitionId** parameter is NULL.

<20> [Section 3.1.4.10:](#) SharePoint Server 2010 will respond with a **SecurityAccessDeniedException** exception if the **rawPartitionId** parameter is NULL.

<21> [Section 3.1.4.11:](#) SharePoint Server 2010 will respond with a **SecurityAccessDeniedException** exception if the **rawPartitionId** parameter is NULL.

<22> [Section 3.1.4.12:](#) SharePoint Server 2010 will respond with a **SecurityAccessDeniedException** exception if the **rawPartitionId** parameter is NULL.

<23> [Section 3.1.4.13:](#) SharePoint Server 2010

will respond with a **SecurityAccessDeniedException** exception if the **rawPartitionId** parameter is NULL.

<24> [Section 3.1.4.14:](#) SharePoint Foundation 2010 invalidates the token after 1 minute.

<25> [Section 3.1.4.17:](#) SharePoint Server 2010 will respond with a **SecurityAccessDeniedException** exception if the **rawPartitionId** parameter is NULL.

<26> [Section 3.1.4.18:](#) SharePoint Server 2010 will respond with a **SecurityAccessDeniedException** exception if the **rawPartitionId** parameter is NULL.

<27> [Section 3.1.4.25:](#) SharePoint Server 2010 will respond with a **SecurityAccessDeniedException** exception if the **rawPartitionId** parameter is NULL.

<28> [Section 3.1.4.27:](#) SharePoint Server 2010 will respond with a **SecurityAccessDeniedException** exception if the **rawPartitionId** parameter is NULL.

<29> [Section 3.1.4.28:](#) SharePoint Server 2010 will respond with a **SecurityAccessDeniedException** exception if the **rawPartitionId** parameter is NULL.

<30> [Section 3.1.4.29:](#) This operation is available only in SharePoint Server 2013 Preview.

<31> [Section 3.1.4.30:](#) This operation is available only in SharePoint Server 2013 Preview.

<32> [Section 3.1.4.31:](#) This operation is available only in SharePoint Server 2013 Preview.

<33> [Section 3.1.4.32:](#) This operation is available only in SharePoint Server 2013 Preview.

<34> [Section 3.1.4.33:](#) This operation is available only in SharePoint Server 2013 Preview.

<35> [Section 3.1.4.34:](#) This operation is available only in SharePoint Server 2013 Preview.

9 Change Tracking

No table of changes is available. The document is either new or has had no changes since its last release.

Preliminary

10 Index

A

Abstract data model
 [server](#) 37
[Applicability](#) 19
[ArgumentException complex type](#) 24
[ArgumentNullException complex type](#) 24
[ArgumentOutOfRangeException complex type](#) 25
[ArrayOfKeyValueOfstringstring complex type](#) 30
[ArrayOfSecureStoreServiceClaim complex type](#) 25
[ArrayOfSerializableSecureStoreCredential complex type](#) 25
[ArrayOfTargetApplication complex type](#) 26
[ArrayOfTargetApplicationField complex type](#) 26
[Attribute groups](#) 36
[Attributes](#) 36

C

[Capability negotiation](#) 19
[Change tracking](#) 232
[char simple type](#) 32
Common data structures ([section 2.2.9](#) 36, [section 2.2.9](#) 36)
[Complex types](#) 22
 [ArgumentException](#) 24
 [ArgumentNullException](#) 24
 [ArgumentOutOfRangeException](#) 25
 [ArrayOfKeyValueOfstringstring](#) 30
 [ArrayOfSecureStoreServiceClaim](#) 35
 [ArrayOfSerializableSecureStoreCredential](#) 25
 [ArrayOfTargetApplication](#) 26
 [ArrayOfTargetApplicationField](#) 26
 [ConnectionSettings](#) 31
 [Exception](#) 26
 [SecureStoreServiceClaim](#) 27
 [SecureStoreServiceCredentialsNotFoundFault](#) 27
 [SecureStoreServiceFault](#) 27
 [SecureStoreServiceTargetApplicationNotFoundFault](#) 28
 [SerializableSecureStoreCredential](#) 28
 [SystemException](#) 28
 [TargetApplication](#) 29
 [TargetApplicationClaims](#) 29
 [TargetApplicationField](#) 30
[ConnectionSettings complex type](#) 31
[ConnectionSettingsType simple type](#) 35
[Creating an application in a partition example](#) 162

D

Data model - abstract
 [server](#) 37
[Deleting an application example](#) 155
[duration simple type](#) 33

E

Events

[local - server](#) 144
[timer - server](#) 144

Examples

[creating an application in a partition](#) 162
[deleting an application](#) 155
[obtaining information about an application](#) 151
[obtaining information about the applications in a partition](#) 145
[overview](#) 145
[retrieving the application claims of an application](#) 154
[retrieving the application fields of an application](#) 152
[retrieving the credentials of the current user](#) 164
[retrieving the credentials of the current user of a restricted application](#) 165
[setting group credentials for an application](#) 160
[setting up user credentials for an application](#) 157
[updating application information](#) 158
[Exception complex type](#) 26

F

[Fields - vendor-extensible](#) 19
[Full WSDL](#) 169
 [http://schemas.microsoft.com/sharepoint/2009/06/securestoreservice WSDL](#) 169
 [http://tempuri.org/ WSDL](#) 199
[Full XML Schema](#) 213
 [http://schemas.datacontract.org/2004/07/Microsoft.BusinessData.Infrastructure.SecureStoreSchema](#) 213
 [http://schemas.datacontract.org/2004/07/Microsoft.Office.SecureStoreService.ServerSchema](#) 214
 [http://schemas.datacontract.org/2004/07/System Schema](#) 228
 [http://schemas.microsoft.com/2003/10/Serialization/Schema](#) 216
 [http://schemas.microsoft.com/2003/10/Serialization/Arrays Schema](#) 229
 [http://schemas.microsoft.com/sharepoint/2009/06/securestoreservice Schema](#) 217

G

[Glossary](#) 16
[Groups](#) 36
[guid simple type](#) 33

I

[Implementer - security considerations](#) 168
[Index of security parameters](#) 168
[Informative references](#) 18
Initialization
 [server](#) 38
[Introduction](#) 16

L

Local events
[server](#) 144

M

Message processing
[server](#) 38

Messages

[ArgumentException complex type](#) 24
[ArgumentNullException complex type](#) 24
[ArgumentOutOfRangeException complex type](#) 25
[ArrayOfKeyValueOfstringstring complex type](#) 30
[ArrayOfSecureStoreServiceClaim complex type](#) 25
[ArrayOfSerializableSecureStoreCredential complex type](#) 25
[ArrayOfTargetApplication complex type](#) 26
[ArrayOfTargetApplicationField complex type](#) 26
[attribute groups](#) 36
[attributes](#) 36
[char simple type](#) 32
common data structures ([section 2.2.9](#) 36,
[section 2.2.9](#) 36)
[complex types](#) 22
[ConnectionSettings complex type](#) 31
[ConnectionSettingsType simple type](#) 35
[duration simple type](#) 33
[elements](#) 22
[Exception complex type](#) 26
[groups](#) 36
[guid simple type](#) 33
[namespaces](#) 21
[SecureStoreCredentialType simple type](#) 33
[SecureStoreServiceClaim complex type](#) 27
[SecureStoreServiceCredentialsNotFoundFault complex type](#) 27
[SecureStoreServiceFault complex type](#) 27
[SecureStoreServiceTargetApplicationNotFoundFault complex type](#) 28
[SerializableSecureStoreCredential complex type](#) 28
[Serializing Error Complex Types in Soap Faults](#) 22
[Serializing Error Complex Types in Soap Faults message](#) 22
[simple types](#) 32
[syntax](#) 21
[SystemException complex type](#) 28
[TargetApplication complex type](#) 29
[TargetApplicationClaims complex type](#) 29
[TargetApplicationField complex type](#) 30
[TargetApplicationType simple type](#) 34
[transport](#) 21

N

[Namespaces](#) 21
[Normative references](#) 17

O

[Obtaining information about an application example](#) 151

[Obtaining information about the applications in a partition example](#) 145

Operations

[ChangeMasterSecretKey](#) 41
[CreateApplication](#) 43
[CreateConnectionSettings](#) 125
[DeleteAllUserCredentials](#) 47
[DeleteApplication](#) 50
[DeleteConnectionSettings](#) 128
[DeleteCredentials](#) 53
[DeleteUserCredentials](#) 56
[GetAllConnectionSettings](#) 131
[GetApplication](#) 59
[GetApplicationAdministratorClaims](#) 62
[GetApplicationClaims](#) 65
[GetApplicationFields](#) 68
[GetApplicationGroupClaims](#) 71
[GetApplications](#) 75
[GetApplicationTicketRedeemerClaims](#) 77
[GetChangeMasterSecretKeyToken](#) 81
[GetChildConnectionSettings](#) 134
[GetConnectionSettings](#) 137
[GetCredentials](#) 83
[GetRestrictedCredentials](#) 87
[GetUserApplication](#) 90
[GetUserApplicationFields](#) 93
[GetUserApplications](#) 96
[IsMasterSecretKeyPopulated](#) 99
[IssueTicket](#) 101
[RedeemTicket](#) 103
[SetChangeKeyPassphrase](#) 107
[SetCredentials](#) 109
[SetGroupCredentials](#) 112
[SetMasterSecretKey](#) 115
[SetUserCredentials](#) 118
[UpdateApplication](#) 121
[UpdateConnectionSettings](#) 140
[Overview \(synopsis\)](#) 18

P

[Parameters - security index](#) 168
[Preconditions](#) 19
[Prerequisites](#) 19
[Product behavior](#) 230

R

[References](#) 17
[informative](#) 18
[normative](#) 17
[Relationship to other protocols](#) 18
[Retrieving the application claims of an application example](#) 154
[Retrieving the application fields of an application example](#) 152
[Retrieving the credentials of the current user example](#) 164
[Retrieving the credentials of the current user of a restricted application example](#) 165

S

[SecureStoreCredentialType simple type](#) 33
[SecureStoreServiceClaim complex type](#) 27
[SecureStoreServiceCredentialsNotFoundFault complex type](#) 27
[SecureStoreServiceFault complex type](#) 27
[SecureStoreServiceTargetApplicationNotFoundFault complex type](#) 28
Security
 [implementer considerations](#) 168
 [parameter index](#) 168
Sequencing rules
 [server](#) 38
[SerializableSecureStoreCredential complex type](#) 28
Server
 [abstract data model](#) 37
 [ChangeMasterSecretKey operation](#) 41
 [CreateApplication operation](#) 43
 [CreateConnectionSettings operation](#) 125
 [DeleteAllUserCredentials operation](#) 47
 [DeleteApplication operation](#) 50
 [DeleteConnectionSettings operation](#) 128
 [DeleteCredentials operation](#) 53
 [DeleteUserCredentials operation](#) 56
 [details](#) 37
 [GetAllConnectionSettings operation](#) 131
 [GetApplication operation](#) 59
 [GetApplicationAdministratorClaims operation](#) 62
 [GetApplicationClaims operation](#) 65
 [GetApplicationFields operation](#) 68
 [GetApplicationGroupClaims operation](#) 71
 [GetApplications operation](#) 75
 [GetApplicationTicketRedeemerClaims operation](#) 77
 [GetChangeMasterSecretKeyToken operation](#) 81
 [GetChildConnectionSettings operation](#) 134
 [GetConnectionSettings operation](#) 137
 [GetCredentials operation](#) 83
 [GetRestrictedCredentials operation](#) 87
 [GetUserApplication operation](#) 90
 [GetUserApplicationFields operation](#) 93
 [GetUserApplications operation](#) 96
 [initialization](#) 38
 [IsMasterSecretKeyPopulated operation](#) 99
 [IssueTicket operation](#) 101
 [local events](#) 144
 [message processing](#) 38
 [overview](#) 37
 [RedeemTicket operation](#) 103
 [sequencing rules](#) 38
 [SetChangeKeyPassphrase operation](#) 107
 [SetCredentials operation](#) 109
 [SetGroupCredentials operation](#) 112
 [SetMasterSecretKey operation](#) 115
 [SetUserCredentials operation](#) 118
 [timer events](#) 144
 [timers](#) 38
 [UpdateApplication operation](#) 121
 [UpdateConnectionSettings operation](#) 140

[Setting group credentials for an application example](#) 160
[Setting up user credentials for an application example](#) 157
[Simple types](#) 32
 [char](#) 32
 [ConnectionSettingsType](#) 35
 [duration](#) 33
 [guid](#) 33
 [SecureStoreCredentialType](#) 33
 [TargetApplicationType](#) 34
 [Standards assignments](#) 20
Syntax
 [messages - overview](#) 21
[SystemException complex type](#) 28

T

[TargetApplication complex type](#) 29
[TargetApplicationClaims complex type](#) 29
[TargetApplicationField complex type](#) 30
[TargetApplicationType simple type](#) 34
Timer events
 [server](#) 144
Timers
 [server](#) 38
[Tracking changes](#) 232
[Transport](#) 21
Types
 [complex](#) 22
 [simple](#) 32

U

[Updating application information example](#) 158

V

[Vendor-extensible fields](#) 19
[Versioning](#) 19

W

[WSDL](#) 169
 http://schemas.microsoft.com/sharepoint/2009/06/securestoreservice_WSDL 169
 <http://tempuri.org/WSDL> 199

X

[XML Schema](#) 213
 <http://schemas.datacontract.org/2004/07/Microsoft.BusinessData.Infrastructure.SecureStoreSchema> 213
 <http://schemas.datacontract.org/2004/07/Microsoft.Office.SecureStoreService.ServerSchema> 214
 <http://schemas.datacontract.org/2004/07/SystemSchema> 228
 <http://schemas.microsoft.com/2003/10/Serialization/Schema> 216

<http://schemas.microsoft.com/2003/10/Serialization/Arrays> Schema 229

<http://schemas.microsoft.com/sharepoint/2009/06/secureservice> Schema 217

Preliminary