

[MS-QoE]:

Quality of Experience Monitoring Server Protocol

Intellectual Property Rights Notice for Open Specifications Documentation

- **Technical Documentation.** Microsoft publishes Open Specifications documentation (“this documentation”) for protocols, file formats, data portability, computer languages, and standards support. Additionally, overview documents cover inter-protocol relationships and interactions.
- **Copyrights.** This documentation is covered by Microsoft copyrights. Regardless of any other terms that are contained in the terms of use for the Microsoft website that hosts this documentation, you can make copies of it in order to develop implementations of the technologies that are described in this documentation and can distribute portions of it in your implementations that use these technologies or in your documentation as necessary to properly document the implementation. You can also distribute in your implementation, with or without modification, any schemas, IDLs, or code samples that are included in the documentation. This permission also applies to any documents that are referenced in the Open Specifications documentation.
- **No Trade Secrets.** Microsoft does not claim any trade secret rights in this documentation.
- **Patents.** Microsoft has patents that might cover your implementations of the technologies described in the Open Specifications documentation. Neither this notice nor Microsoft's delivery of this documentation grants any licenses under those patents or any other Microsoft patents. However, a given Open Specifications document might be covered by the Microsoft [Open Specifications Promise](#) or the [Microsoft Community Promise](#). If you would prefer a written license, or if the technologies described in this documentation are not covered by the Open Specifications Promise or Community Promise, as applicable, patent licenses are available by contacting iplg@microsoft.com.
- **License Programs.** To see all of the protocols in scope under a specific license program and the associated patents, visit the [Patent Map](#).
- **Trademarks.** The names of companies and products contained in this documentation might be covered by trademarks or similar intellectual property rights. This notice does not grant any licenses under those rights. For a list of Microsoft trademarks, visit www.microsoft.com/trademarks.
- **Fictitious Names.** The example companies, organizations, products, domain names, email addresses, logos, people, places, and events that are depicted in this documentation are fictitious. No association with any real company, organization, product, domain name, email address, logo, person, place, or event is intended or should be inferred.

Reservation of Rights. All other rights are reserved, and this notice does not grant any rights other than as specifically described above, whether by implication, estoppel, or otherwise.

Tools. The Open Specifications documentation does not require the use of Microsoft programming tools or programming environments in order for you to develop an implementation. If you have access to Microsoft programming tools and environments, you are free to take advantage of them. Certain Open Specifications documents are intended for use in conjunction with publicly available standards specifications and network programming art and, as such, assume that the reader either is familiar with the aforementioned material or has immediate access to it.

Support. For questions and support, please contact dochelp@microsoft.com.

Revision Summary

Date	Revision History	Revision Class	Comments
4/4/2008	0.1	New	Initial version
4/25/2008	0.2	Minor	Updated based on feedback
6/27/2008	1.0	Major	Updated and revised the technical content.
8/15/2008	1.01	Minor	Revised and edited the technical content.
12/12/2008	2.0	Major	Updated and revised the technical content.
2/13/2009	2.01	Minor	Revised and edited the technical content.
3/13/2009	2.02	Minor	Revised and edited the technical content.
7/13/2009	2.03	Major	Revised and edited the technical content
8/28/2009	2.04	Editorial	Revised and edited the technical content
11/6/2009	2.05	Editorial	Revised and edited the technical content
2/19/2010	2.06	Editorial	Revised and edited the technical content
3/31/2010	2.07	Major	Updated and revised the technical content
4/30/2010	2.08	Editorial	Revised and edited the technical content
6/7/2010	2.09	Minor	Updated the technical content
6/29/2010	2.10	Editorial	Changed language and formatting in the technical content.
7/23/2010	2.10	None	No changes to the meaning, language, or formatting of the technical content.
9/27/2010	3.0	Major	Significantly changed the technical content.
11/15/2010	3.0	None	No changes to the meaning, language, or formatting of the technical content.
12/17/2010	3.0	None	No changes to the meaning, language, or formatting of the technical content.
3/18/2011	3.0	None	No changes to the meaning, language, or formatting of the technical content.
6/10/2011	3.0	None	No changes to the meaning, language, or formatting of the technical content.
1/20/2012	4.0	Major	Significantly changed the technical content.
4/11/2012	4.0	None	No changes to the meaning, language, or formatting of the technical content.
7/16/2012	4.0	None	No changes to the meaning, language, or formatting of the technical content.
10/8/2012	4.1	Minor	Clarified the meaning of the technical content.
2/11/2013	4.2	Minor	Clarified the meaning of the technical content.
7/30/2013	4.3	Minor	Clarified the meaning of the technical content.

Date	Revision History	Revision Class	Comments
11/18/2013	4.3	None	No changes to the meaning, language, or formatting of the technical content.
2/10/2014	4.3	None	No changes to the meaning, language, or formatting of the technical content.
4/30/2014	4.4	Minor	Clarified the meaning of the technical content.
7/31/2014	4.5	Minor	Clarified the meaning of the technical content.
10/30/2014	4.6	Minor	Clarified the meaning of the technical content.
3/30/2015	5.0	Major	Significantly changed the technical content.
9/4/2015	6.0	Major	Significantly changed the technical content.
6/23/2016	6.1	Minor	Clarified the meaning of the technical content.
7/15/2016	6.1	None	No changes to the meaning, language, or formatting of the technical content.
9/14/2016	6.1	None	No changes to the meaning, language, or formatting of the technical content.
9/19/2017	6.2	Minor	Clarified the meaning of the technical content.
12/12/2017	6.2	None	No changes to the meaning, language, or formatting of the technical content.
4/27/2018	7.0	Major	Significantly changed the technical content.
7/24/2018	8.0	Major	Significantly changed the technical content.
8/28/2018	9.0	Major	Significantly changed the technical content.
6/18/2019	9.0	None	No changes to the meaning, language, or formatting of the technical content.
8/17/2021	10.0	Major	Significantly changed the technical content.
11/16/2021	10.0	None	No changes to the meaning, language, or formatting of the technical content.
2/15/2022	10.1	Minor	Clarified the meaning of the technical content.

Table of Contents

1	Introduction	7
1.1	Glossary	7
1.2	References	10
1.2.1	Normative References	10
1.2.2	Informative References	11
1.3	Overview	11
1.4	Relationship to Other Protocols	12
1.5	Prerequisites/Preconditions	12
1.6	Applicability Statement	12
1.7	Versioning and Capability Negotiation	12
1.8	Vendor-Extensible Fields	12
1.9	Standards Assignments.....	12
2	Messages.....	13
2.1	Transport	13
2.2	Message Syntax	13
2.2.1	application/vq-rtcp+xml	13
2.2.1.1	VQReportEvent Element.....	14
2.2.1.1.1	Child Elements	14
2.2.1.1.2	Attributes	14
2.2.1.2	VQSessionReport Element.....	14
2.2.1.2.1	Child Elements	15
2.2.1.2.2	Attributes	16
2.2.1.3	Endpoint Element.....	16
2.2.1.3.1	Child Elements	16
2.2.1.3.2	Attributes	17
2.2.1.4	DialogInfo Element.....	17
2.2.1.4.1	Child Elements	18
2.2.1.4.2	Attributes	20
2.2.1.5	MediaLine Element	20
2.2.1.5.1	Child Elements	21
2.2.1.5.2	Attributes	22
2.2.1.6	Description Element	23
2.2.1.6.1	Child Elements	24
2.2.1.7	Connectivity Element.....	26
2.2.1.7.1	Child Elements	27
2.2.1.8	NetworkConnectivityInfo Element	29
2.2.1.8.1	Child Elements	29
2.2.1.8.1.1	TraceRoute Element	30
2.2.1.9	LocalAddr, RemoteAddr, and RelayAddress Elements.....	31
2.2.1.9.1	Child Elements	32
2.2.1.10	CaptureDev and RenderDev Elements.....	32
2.2.1.10.1	Child Elements	32
2.2.1.11	InboundStream and OutboundStream Elements.....	33
2.2.1.11.1	Child Elements	33
2.2.1.11.2	Attributes	33
2.2.1.12	Network Element	34
2.2.1.12.1	Child Elements	34
2.2.1.13	Payload Element	37
2.2.1.13.1	Child Elements	37
2.2.1.14	Payload.Audio Element	38
2.2.1.14.1	Child Elements	39
2.2.1.15	Payload.Video Element	46
2.2.1.15.1	Child Elements	47
2.2.1.15.1.1	v3:SendCodecTypes Element	52

2.2.1.15.1.2	v3:RecvCodecTypes Element.....	52
2.2.1.15.1.3	List of combined resource types.....	53
2.2.1.16	v3:AdditionalPayload Element.....	54
2.2.1.16.1	Child Elements.....	54
2.2.1.17	v2:VideoResolutionDistribution Element.....	54
2.2.1.17.1	Child Elements.....	54
2.2.1.18	v2:VideoRateMatchingLevelDistribution Element.....	55
2.2.1.18.1	Child Elements.....	55
2.2.1.19	Payload.ApplicationSharing Element.....	56
2.2.1.19.1	Child Elements.....	57
2.2.1.19.1.1	MetricAggregationType.....	58
2.2.1.19.1.1.1	Child Elements.....	59
2.2.1.19.1.2	MetricBurstGapType.....	59
2.2.1.19.1.2.1	Child Elements.....	59
2.2.1.19.1.3	AppSharingEstablishTime.....	60
2.2.1.19.1.3.1	Child Elements.....	60
2.2.1.20	QualityEstimates Element.....	60
2.2.1.20.1	Child Elements.....	60
2.2.1.21	QualityEstimates.Audio Element.....	61
2.2.1.21.1	Child Elements.....	61
2.2.1.22	NetworkMOS Element.....	62
2.2.1.22.1	Child Elements.....	62
2.2.1.23	Utilization Element.....	63
2.2.1.23.1	Child Elements.....	63
2.2.1.24	PacketLoss Element.....	64
2.2.1.24.1	Child Elements.....	64
2.2.1.25	BurstGapLoss Element.....	65
2.2.1.25.1	Child Elements.....	65
2.2.1.26	Delay Element.....	65
2.2.1.26.1	Child Elements.....	66
2.2.1.27	Jitter Element.....	66
2.2.1.27.1	Child Elements.....	66
2.2.1.28	Signal Element.....	67
2.2.1.28.1	Child Elements.....	68
2.2.1.29	v2:LocalClientEvent and v2:RemoteClientEvent Elements.....	72
2.2.1.29.1	Child Elements.....	73
2.2.2	application/ms-cqf+xml.....	76
2.2.2.1	CallQualityFeedbackReport Element.....	76
2.2.2.1.1	Child Elements.....	76
2.2.2.1.2	Attributes.....	77
2.2.2.2	Feedback Element.....	77
2.2.2.2.1	Child Elements.....	77
2.2.2.2.2	Attributes.....	77
2.2.2.3	Tokens Element.....	78
2.2.2.3.1	Child Elements.....	78
2.2.2.4	Token Element.....	78
2.2.2.4.1	Child Elements.....	78

3 Protocol Details..... 80

3.1	SIP UAC Details.....	80
3.1.1	Abstract Data Model.....	80
3.1.2	Timers.....	80
3.1.3	Initialization.....	80
3.1.4	Higher-Layer Triggered Events.....	80
3.1.5	Message Processing Events and Sequencing Rules.....	80
3.1.6	Timer Events.....	80
3.1.7	Other Local Events.....	80
3.2	SIP UAS Details.....	80

3.2.1	Abstract Data Model.....	81
3.2.2	Timers	81
3.2.3	Initialization.....	81
3.2.4	Higher-Layer Triggered Events	81
3.2.5	Message Processing Events and Sequencing Rules	81
3.2.6	Timer Events.....	81
3.2.7	Other Local Events.....	81
3.3	SIP Proxy Details	81
3.3.1	Abstract Data Model.....	81
3.3.2	Timers	81
3.3.3	Initialization.....	82
3.3.4	Higher-Layer Triggered Events	82
3.3.5	Message Processing Events and Sequencing Rules	82
3.3.6	Timer Events.....	82
3.3.7	Other Local Events.....	82
4	Protocol Examples.....	83
4.1	application/vq-rtcpxr+xml.....	83
4.2	application/ms-cqf+xml	85
5	Security.....	87
5.1	Security Considerations for Implementers	87
5.2	Index of Security Parameters	87
6	Appendix A: Full XML Schema.....	88
6.1	Office Communications Server 2007 Schema	88
6.2	Office Communications Server 2007 R2 Schema	95
6.3	Microsoft Lync Server 2010 Schema	103
6.4	Microsoft Lync Server 2013 Schema	115
6.5	Microsoft Skype for Business Server Schema	131
7	Appendix B: Product Behavior	152
8	Change Tracking.....	173
9	Index.....	174

1 Introduction

The Quality of Experience Monitoring Server Protocol specifies the Quality of Experience Monitoring Server Protocol. It is a proprietary protocol used for publishing Quality of Experience (QoE) metrics. A client calculates QoE metrics and then sends them to a server for monitoring and diagnostics purposes.

Sections 1.5, 1.8, 1.9, 2, and 3 of this specification are normative. All other sections and examples in this specification are informative.

1.1 Glossary

This document uses the following terms:

202 Accepted: A response that indicates that a request was accepted for processing.

Audio/Video Edge Server (A/V Edge Server): A protocol server that implements the Traversal Using Relay NAT (TURN) Extensions Protocol, as described in [\[MS-TURN\]](#). The protocol server provides connectivity to a protocol client that is behind a network entity, if the network entity provides network address translation (NAT).

B-frame: A bidirectional video frame that references both the previous frame and the next frame.

call: A communication between peers that is configured for a multimedia conversation.

candidate: A set of transport addresses that form an atomic unit for use with a media session. For example, in the case of Real-Time Transport Protocol (RTP) there are two transport addresses for each candidate, one for RTP and another for the Real-Time Transport Control Protocol (RTCP). A candidate has properties such as type, priority, foundation, and base.

codec: An algorithm that is used to convert media between digital formats, especially between raw media data and a format that is more suitable for a specific purpose. Encoding converts the raw data to a digital format. Decoding reverses the process.

Common Intermediate Format (CIF): A picture format, described in the H.263 standard, that is used to specify the horizontal and vertical resolutions of pixels in YCbCr sequences in video signals.

conference: A **Real-Time Transport Protocol (RTP)** session that includes more than one participant.

connectivity check: A Simple Traversal of UDP through NAT (STUN) binding request that is sent to validate connectivity between the local and remote candidates in a candidate pair.

Coordinated Universal Time (UTC): A high-precision atomic time standard that approximately tracks Universal Time (UT). It is the basis for legal, civil time all over the Earth. Time zones around the world are expressed as positive and negative offsets from UTC. In this role, it is also referred to as Zulu time (Z) and Greenwich Mean Time (GMT). In these specifications, all references to UTC refer to the time at UTC-0 (or GMT).

dialog: A peer-to-peer **Session Initiation Protocol (SIP)** relationship that exists between two user agents and persists for a period of time. A dialog is established by **SIP messages**, such as a 2xx response to an INVITE request, and is identified by a call identifier, a local tag, and a remote tag.

endpoint: A device that is connected to a computer network.

forward error correction (FEC): A process in which a sender uses redundancy to enable a receiver to recover from packet loss.

fully qualified domain name (FQDN): An unambiguous domain name that gives an absolute location in the Domain Name System's (DNS) hierarchy tree, as defined in [\[RFC1035\]](#) section 3.1 and [\[RFC2181\]](#) section 11.

I-frame: A video frame that is encoded as a single image, such that it can be decoded without any dependencies on previous frames. Also referred to as Intra-Coded frame, Intra frame, and key frame.

Interactive Connectivity Establishment (ICE): A methodology that was established by the Internet Engineering Task Force (IETF) to facilitate the traversal of network address translation (NAT) by media.

jitter: A variation in a network delay that is perceived by the receiver of each packet.

mean opinion score (MOS): A numerical indication of the perceived quality of media. It is expressed as a single number in the range of 1 to 5, where 1 is the lowest perceived quality and 5 is the highest perceived quality.

Multipurpose Internet Mail Extensions (MIME): A set of extensions that redefines and expands support for various types of content in email messages, as described in [\[RFC2045\]](#), [\[RFC2046\]](#), and [\[RFC2047\]](#).

network address translation (NAT): The process of converting between IP addresses used within an intranet, or other private network, and Internet IP addresses.

P-frame: A predicative video frame that references a previous frame. Also referred to as inter-coded frame or inter-frame.

proxy: A computer, or the software that runs on it, that acts as a barrier between a network and the Internet by presenting only a single network address to external sites. By acting as a go-between that represents all internal computers, the proxy helps protect network identities while also providing access to the Internet.

public switched telephone network (PSTN): Public switched telephone network is the voice-oriented public switched telephone network. It is circuit-switched, as opposed to the packet-switched networks.

QoE Monitoring Agent: A service running on a front-end server that collects and processes **Quality of Experience (QoE)** reports from clients in the form of a **SIP message**, sends a **202 Accepted** or an error response to the client, and sends the QoE metrics to the **QoE Monitoring Server**.

QoE Monitoring Server: A server that collects and processes **Quality of Experience (QoE)** metrics.

Quality of Experience (QoE): A subjective measure of a user's experiences with a media service.

Real-Time Transport Protocol (RTP): A network transport protocol that provides end-to-end transport functions that are suitable for applications that transmit real-time data, such as audio and video, as described in [\[RFC3550\]](#).

remote endpoint: See peer.

reporting endpoint: A protocol client that sends **Quality of Experience (QoE)** metrics to a **QoE Monitoring Server**.

RTP packet: A data packet consisting of the fixed RTP header, a possibly empty list of contributing sources, and the payload data. Some underlying protocols may require an encapsulation of the RTP packet to be defined. Typically one packet of the underlying protocol contains a single RTP packet, but several RTP packets can be contained if permitted by the encapsulation method. See [\[RFC3550\]](#) section 3.

RTVideo: A video **stream (2)** that carries an RTVC1 bit stream.

service: A process or agent that is available on the network, offering resources or services for clients. Examples of services include file servers, web servers, and so on.

session: A collection of multimedia senders and receivers and the data streams that flow between them. A multimedia conference is an example of a multimedia session.

Session Description Protocol (SDP): A protocol that is used for session announcement, session invitation, and other forms of multimedia session initiation. For more information see [\[MS-SDP\]](#) and [\[RFC3264\]](#).

Session Initiation Protocol (SIP): An application-layer control (signaling) protocol for creating, modifying, and terminating sessions with one or more participants. **SIP** is defined in [\[RFC3261\]](#).

SIP message: The data that is exchanged between **Session Initiation Protocol (SIP)** elements as part of the protocol. An SIP message is either a request or a response.

SIP transaction: A **SIP transaction** occurs between a **UAC** and a **UAS**. The **SIP transaction** comprises all messages from the first request sent from the **UAC** to the **UAS** up to a final response (non-1xx) sent from the **UAS** to the **UAC**. If the request is INVITE, and the final response is a non-2xx, the **SIP transaction** also includes an ACK to the response. The ACK for a 2xx response to an INVITE request is a separate **SIP transaction**.

stream: (1) An element of a compound file, as described in [\[MS-CFB\]](#). A stream contains a sequence of bytes that can be read from or written to by an application, and they can exist only in storages.

(2) A flow of data from one host to another host, or the data that flows between two hosts.

Super P-frame (SP-frame): A special P-frame that uses the previous cached frame instead of the previous **P-frame** or **I-frame** as a reference frame.

synchronization source (SSRC): The source of a stream of **RTP packets**, identified by a 32-bit numeric SSRC identifier carried in the RTP header so as not to be dependent upon the network address. All packets from a synchronization source form part of the same timing and sequence number space, so a receiver groups packets by synchronization source for playback. Examples of synchronization sources include the sender of a **stream** of packets derived from a signal source such as a microphone or a camera, or an RTP mixer. A synchronization source may change its data format (for example, audio encoding) over time. The SSRC identifier is a randomly chosen value meant to be globally unique within a particular RTP session. A participant need not use the same SSRC identifier for all the RTP sessions in a multimedia session; the binding of the SSRC identifiers is provided through RTCP. If a participant generates multiple **streams** in one RTP session, for example from separate video cameras, each MUST be identified as a different SSRC. See [\[RFC3550\]](#) section 3.

Transmission Control Protocol (TCP): A protocol used with the Internet Protocol (IP) to send data in the form of message units between computers over the Internet. TCP handles keeping track of the individual units of data (called packets) that a message is divided into for efficient routing through the Internet.

TURN server: An **endpoint** that receives Traversal Using Relay NAT (TURN) request messages and sends TURN response messages. The protocol server acts as a data relay, receiving data on the public address that is allocated to a protocol client and forwarding that data to the client.

Uniform Resource Identifier (URI): A string that identifies a resource. The URI is an addressing mechanism defined in Internet Engineering Task Force (IETF) Uniform Resource Identifier (URI): Generic Syntax [\[RFC3986\]](#).

user agent client (UAC): A logical entity that creates a new request, and then uses the client transaction state machinery to send it. The role of **UAC** lasts only for the duration of that transaction. In other words, if a piece of software initiates a request, it acts as a **UAC** for the duration of that transaction. If it receives a request later, it assumes the role of a **user agent server (UAS)** for the processing of that transaction.

user agent server (UAS): A logical entity that generates a response to a **Session Initiation Protocol (SIP)** request. The response either accepts, rejects, or redirects the request. The role of the UAS lasts only for the duration of that transaction. If a process responds to a request, it acts as a UAS for that transaction. If it initiates a request later, it assumes the role of a **user agent client (UAC)** for that transaction.

User Datagram Protocol (UDP): The connectionless protocol within TCP/IP that corresponds to the transport layer in the ISO/OSI reference model.

XML schema: A description of a type of XML document that is typically expressed in terms of constraints on the structure and content of documents of that type, in addition to the basic syntax constraints that are imposed by XML itself. An XML schema provides a view of a document type at a relatively high level of abstraction.

XML schema definition (XSD): The World Wide Web Consortium (W3C) standard language that is used in defining XML schemas. Schemas are useful for enforcing structure and constraining the types of data that can be used validly within other XML documents. XML schema definition refers to the fully specified and currently recommended standard for use in authoring **XML schemas**.

MAY, SHOULD, MUST, SHOULD NOT, MUST NOT: These terms (in all caps) are used as defined in [\[RFC2119\]](#). All statements of optional behavior use either MAY, SHOULD, or SHOULD NOT.

1.2 References

Links to a document in the Microsoft Open Specifications library point to the correct section in the most recently published version of the referenced document. However, because individual documents in the library are not updated at the same time, the section numbers in the documents may not match. You can confirm the correct section numbering by checking the [Errata](#).

1.2.1 Normative References

We conduct frequent surveys of the normative references to assure their continued availability. If you have any issue with finding a normative reference, please contact dochelp@microsoft.com. We will assist you in finding the relevant information.

[IETF DRAFT-SIP SOAP-00] Deason, N., "SIP and SOAP", draft-deason-sip-soap-00, June 30 2000, <http://www.softarmor.com/wqdb/docs/draft-deason-sip-soap-00.txt>

[MS-RTP] Microsoft Corporation, "[Real-time Transport Protocol \(RTP\) Extensions](#)".

[MS-SDPEXT] Microsoft Corporation, "[Session Description Protocol \(SDP\) Version 2.0 Extensions](#)".

[MS-TURN] Microsoft Corporation, "[Traversal Using Relay NAT \(TURN\) Extensions](#)".

[RFC2119] Bradner, S., "Key words for use in RFCs to Indicate Requirement Levels", BCP 14, RFC 2119, March 1997, <http://www.rfc-editor.org/rfc/rfc2119.txt>

[RFC3550] Schulzrinne, H., Casner, S., Frederick, R., and Jacobson, V., "RTP: A Transport Protocol for Real-Time Applications", STD 64, RFC 3550, July 2003, <http://www.ietf.org/rfc/rfc3550.txt>

[RFC3551] Schulzrinne, H., and Casner, S., "RTP Profile for Audio and Video Conferences with Minimal Control", STD 65, RFC 3551, July 2003, <http://www.ietf.org/rfc/rfc3551.txt>

[RFC3611] Friedman, T., Ed., Caceres, R., Ed., and Clark, A., Ed., "RTP Control Protocol Extended Reports (RTCP XR)", RFC 3611, November 2003, <http://www.ietf.org/rfc/rfc3611.txt>

[RFC4737] Morton, A., Ciavattone, L., Ramachandran, G., et al., "Packet Reordering Metrics", RFC 4737, November 2006, <https://www.rfc-editor.org/rfc/rfc4737.txt>

1.2.2 Informative References

[ITUP.562] ITU-T, "P.562 : Analysis and interpretation of INMD voice-service measurements", Recommendation P.562, May 2004, <http://www.itu.int/rec/T-REC-P.562-200405-I/en>

[ITUP.800.1] ITU-T, "P.800.1 : Mean Opinion Score (MOS) terminology", Recommendation P.800.1, July 2006, <http://www.itu.int/rec/T-REC-P.800.1-200607-I/en>

[MS-RTVPF] Microsoft Corporation, "[RTP Payload Format for RT Video Streams Extensions](#)".

[MS-SIPRE] Microsoft Corporation, "[Session Initiation Protocol \(SIP\) Routing Extensions](#)".

1.3 Overview

This protocol is a proprietary protocol for publishing QoE metrics from a protocol client to a **QoE Monitoring Agent**.

A protocol client publishes QoE metrics for each **Session Initiation Protocol (SIP) session**. The QoE metrics are categorized into two types: one type capturing objective metrics during the session, and the other containing subjective metrics collected from the end user. The protocol client encodes the QoE metrics to conform to the **XML schema** that is specified in section 2, and then publishes the metrics in the form of a SIP **SERVICE** message that the protocol client sends to the QoE Monitoring Agent through a SIP **proxy**. QoE Monitoring Agent then converts the messages into an internal format and sends them to QoE Monitoring Server and/or a registered 3rd consumer.

Note: The routing behavior of the SIP proxy is based on the SIP routing rules that are described in [\[MS-SIPRE\]](#) section 3.

The QoE Monitoring Agent runs along with SIP proxy and it validates the SIP SERVICE message and returns a final SIP SERVICE response. The response is based on standard SIP rules and is either response code **202 Accepted**, or an error code.

Note: A SIP 202 response indicates that the QoE Monitoring Agent accepted the report, but not that it processed the report.

This sequence of events is illustrated in the following figure in which, at the end of a session between two protocol clients, each protocol client publishes QoE metrics to the QoE Monitoring Agent through the SIP Proxy that mediated the session, and the QoE Monitoring Agent returns a SIP 202 response to each protocol client.

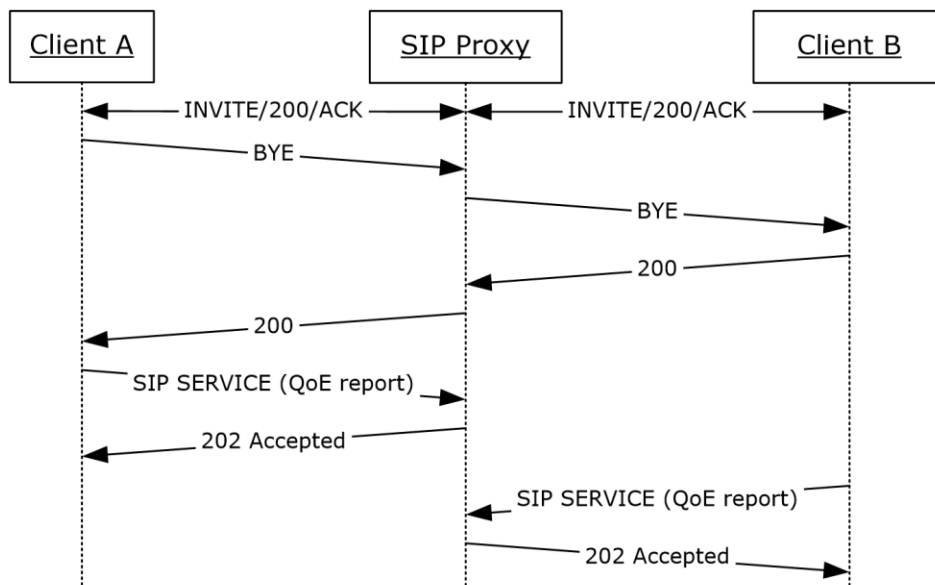

Figure 1: SIP message sequence from protocol client session end through QoE reporting

The QoE Monitoring Server can use QoE metrics for:

- Generating alerts regarding abnormal media quality conditions.
- Generating media quality and resource utilization reports.
- Building a history database for advanced diagnostics and analytic applications.

1.4 Relationship to Other Protocols

This protocol depends on **SIP**. More specifically, this protocol depends on the SIP **SERVICE** method.

1.5 Prerequisites/Preconditions

A **QoE Monitoring Server** is required to collect and aggregate QoE metrics and QoE is enabled.

1.6 Applicability Statement

Use this protocol in scenarios that require monitoring quality of **SIP sessions**.

1.7 Versioning and Capability Negotiation

None.

1.8 Vendor-Extensible Fields

None.

1.9 Standards Assignments

None.

2 Messages

2.1 Transport

This protocol relies on **SIP** transport.

2.2 Message Syntax

The **SIP SERVICE** message and response message syntax are specified in [\[IETF DRAFT-SIP SOAP-00\]](#) section 4.0. Depending on the type of QoE metrics being published, the SIP SERVICE message that is used for this protocol MUST include either an **application/vq-rtcp+xml Content-Type** header or an **application/ms-cqf+xml Content-Type**. The content is formatted as a **Multipurpose Internet Mail Extensions (MIME)** type SIP SERVICE message.

QoE Monitoring Agent will process the request only when the request URI is one of the following.

- SIP URI of QoE. Each pool has a SIP URI for QoE (also known as QoE GRUU).
- SIP URI of the pool in which QoE Monitoring Agent is hosted
- Request URI is same to TO header. In this case, the request will be sent to home pool of the target user, and the QoE Monitoring Agent hosted on the home pool will process it.

The subsequent sections follow the product behavior specified in footnote [<1>](#).

Each section contains a detailed specification of the **XML schema** to which QoE payloads MUST conform. Each element is described in a subsection, along with the child elements and attributes for that element. For each element, the following information is listed:

- **Element information:** Element type and a description of the element.
- **Child elements:** Name, type, availability, and description. If a child element is marked as not available, it is shown in the XML schema, but not populated by the protocol client. This protocol only includes descriptions for elements that are published by protocol clients. If a child element is marked as not supported for a specific product version, the **QoE Monitoring Agent** will return an error code as described in section [3.2](#).
- **Attributes (if any):** Element ID, type, required, availability, description, and unit. If an attribute is marked as required, it MUST be present in the XML document. If an attribute is marked as not available, it is shown in the XML schema, but not populated by the protocol client. This protocol only includes descriptions for attributes that are published by protocol clients.

All string types defined within these sections are encoded in Unicode. Unless otherwise stated, if the string exceeds the number of characters specified within [], the value will be truncated. All values SHOULD be formatted as invariant culture.

2.2.1 application/vq-rtcp+xml

The XML schema in this section uses four namespaces:

- ms-rtcp-metrics
- ms-rtcp-metrics.v2
- ms-rtcp-metrics.v3 [<2>](#)
- ms-rtcp-metrics.v4 [<3>](#)

Elements defined in the **ms-rtcp-metrics.v2** namespace are named with a "v2" prefix. Similarly, elements defined in the **ms-rtcp-metrics.v3** namespace are named with a "v3" prefix and elements defined in the **ms-rtcp-metrics.v4** namespace are named with a "v4" prefix. Elements that are not named with a "v2" or a "v3" or "v4" prefix are defined in the **ms-rtcp-metrics** namespace.

2.2.1.1 VQReportEvent Element

A **VQReportEvent** element is a quality report envelope. The type of this element is **VQReportEventType**.

The **VQReportEvent** element is defined as follows^{<4>}:

```
<xs:element name="VQReportEvent" type="tns:VQReportEventType"/>
<xs:complexType name="VQReportEventType">
  <xs:choice>
    <xs:element name="VQSessionReport" type="tns:SessionReportType" maxOccurs="unbounded"/>
    <xs:element name="VQSessionIntervalReport" type="tns:SessionReportType"
maxOccurs="unbounded"/>
    <xs:any namespace="##other" processContents="lax" maxOccurs="unbounded"/>
  </xs:choice>
  <xs:attribute name="Version" type="xs:string" use="optional"/>
  <xs:attribute ref="v2:SchemaVersion" use="optional"/>
  <xs:anyAttribute namespace="##other" processContents="lax"/>
</xs:complexType>
```

2.2.1.1.1 Child Elements

The following table lists the child elements of the **VQReportEvent** element.

Element	Type	Available	Description
VQSessionReport	SessionReportType	Yes	Quality report for a session (SIP dialog).
VQSessionIntervalReport	SessionReportType	No	Not used.

2.2.1.1.2 Attributes

The following table lists the attributes of the **VQReportEvent** element.

Attribute	Type	Available	Description
Version ^{<5>}	xs:string	Yes	Describes version number of the reporting schema.
v2:SchemaVersion ^{<6>}	xs:string	Yes	Describes version number of the reporting schema and replaces the Version element.

2.2.1.2 VQSessionReport Element

VQSessionReport element is a quality report for a **session**, or **SIP dialog**. The type of this element is **SessionReportType**.

The **SessionReportType** type is defined as follows<7>:

```

<xs:complexType name="SessionReportType">
  <xs:sequence>
    <xs:element name="LocationProfile" type="xs:string"
      minOccurs="0"/>
    <xs:element name="Pool" type="xs:string" minOccurs="0"/>
    <xs:element name="Endpoint" type="tns:EndpointType"/>
    <xs:element name="DialogInfo" type="tns:DialogInfoType"/>
    <xs:element name="MediaLine" type="tns:MediaLineType"
      maxOccurs="unbounded"/>
    <xs:element ref="v2:OpaqueClientPlatformData" minOccurs="0" />
    <xs:element ref="v2:OpaqueServerPlatformData" minOccurs="0" />
    <xs:element ref="v2:OpaqueConferenceData" minOccurs="0" />
    <xs:sequence minOccurs="0">
      <xs:element ref="v2:Separator" />
      <xs:any namespace="##other" processContents="lax"
        minOccurs="0" maxOccurs="unbounded"/>
    </xs:sequence>
  </xs:sequence>
  <xs:attribute name="SessionId" type="xs:string" use="required"/>
  <xs:anyAttribute namespace="##other" processContents="lax"/> </xs:complexType>

<xs:complexType name="OpaqueClientPlatformDataType">
  <xs:sequence>
    <xs:element name="OpaqueData" type="xs:string" minOccurs="0" />
  </xs:sequence>
  <xs:anyAttribute namespace="##any" processContents="lax" />
</xs:complexType>
<xs:complexType name="OpaqueServerPlatformDataType">
  <xs:sequence>
    <xs:element name="OpaqueData" type="xs:string" minOccurs="0" />
  </xs:sequence>
  <xs:anyAttribute namespace="##any" processContents="lax" />
</xs:complexType>
<xs:complexType name="OpaqueConferenceDataType">
  <xs:sequence>
    <xs:element name="OpaqueData" type="xs:string" minOccurs="0" />
  </xs:sequence>
  <xs:anyAttribute namespace="##any" processContents="lax" />
</xs:complexType>

<xs:element name="Separator">
  <xs:complexType></xs:complexType>
</xs:element>

```

2.2.1.2.1 Child Elements

The following table lists the child elements of the **VQSessionReport** element.

Element	Type	Available	Description
LocationProfile	xs:string	No	Not used.
Pool	xs:string	No	Not used.
Endpoint	EndpointType	Yes	Information about the endpoint that created the report.

Element	Type	Available	Description
DialogInfo	DialogInfoType	Yes	Information regarding the SIP dialog .
MediaLine	MediaLineType	Yes	A media line is the logical equivalent to an m-line in Session Description Protocol (SDP) .
v2:OpaqueClientPlatformData <8>	OpaqueClientPlatformDataType	No	Not used.
v2:OpaqueServerPlatformData <9>	OpaqueServerPlatformDataType	No	Not used.
v2:OpaqueConferenceData <10>	OpaqueConferenceDataType	No	Not used.
v2:Separator <11>	default	No	Separator element used for future schema extensions.

2.2.1.2.2 Attributes

The following table lists the attributes of the **VQSessionReport** element.

Attribute	Type	Required	Available	Description
SessionId	xs:string [755]	Yes	Yes	SIP dialog ID of the reported session. If maximum string length is exceeded, the report is rejected.

2.2.1.3 Endpoint Element

Endpoint element contains information about the **endpoint** that created the report. The type of this element is **EndpointType**.

The **EndpointType** type is defined as follows <12>:

```
<xs:complexType name="EndpointType">
  <xs:sequence>
    <xs:any namespace="##other" processContents="lax" minOccurs="0"
      maxOccurs="unbounded"/>
  </xs:sequence>
  <xs:attribute name="Name" type="xs:string" use="required"/>
  <xs:attribute name="ProfileId" type="xs:string"/>
  <xs:attribute ref="v2:OS" use="optional"/>
  <xs:attribute ref="v2:CPUName" use="optional"/>
  <xs:attribute ref="v2:CPUNumberOfCores" use="optional"/>
  <xs:attribute ref="v2:CPUProcessorSpeed" use="optional"/>
  <xs:attribute ref="v2:VirtualizationFlag" use="optional"/>
  <xs:anyAttribute namespace="##other" processContents="lax"/>
</xs:complexType>
```

2.2.1.3.1 Child Elements

None.

2.2.1.3.2 Attributes

The following table lists the attributes of the **Endpoint** element.

Attribute	Type	Required	Available	Description
Name	xs:string [256]	Yes	Yes	Computer name of the device that created the report. If the maximum string length is exceeded, the report is rejected.
ProfileID	xs:string	No	No	Not used.
v2:OS <13>	xs:string [128]	No	Yes	The operating system used for the reporting endpoint .
v2:CPUName <14>	xs:string [128]	No	Yes	The name of the central processing unit (CPU) used for the reporting endpoint.
v2:CPUNumberOfCores <15>	xs:short	No	Yes	The number of processor CPU cores used for the reporting endpoint.
v2:CPUProcessorSpeed <16>	xs:int	No	Yes	The speed in megahertz of the CPU used for the reporting endpoint.
v2:VirtualizationFlag <17>	xs:byte	No	Yes	Flag indicating the type of virtualization environment: "0x00" - None "0x01" - HyperV "0x02" - VMWare "0x04" - Virtual PC "0x08" - Xen PC

2.2.1.4 DialogInfo Element

DialogInfo element contains information regarding the **SIP dialog**. The type of this element is **DialogInfoType**.

The **DialogInfoType** type is defined as follows[<18>](#):

```
<xs:complexType name="DialogInfoType">
  <xs:sequence>
    <xs:element name="DialogCategory" type="tns:DialogCategoryType" minOccurs="0"/>
    <xs:element name="CorrelationID" type="xs:string" minOccurs="0"/>
    <xs:element name="FromURI" type="xs:anyURI"/>
    <xs:element name="ToURI" type="xs:anyURI"/>
    <xs:element name="Caller" type="xs:boolean"/>
    <xs:element name="LocalContactURI" type="xs:anyURI"/>
    <xs:element name="RemoteContactURI" type="xs:anyURI"/>
    <xs:element name="LocalUserAgent" type="xs:string"/>
    <xs:element name="RemoteUserAgent" type="xs:string"/>
    <xs:element name="LocalPAI" type="xs:anyURI" minOccurs="0"/>
    <xs:element name="RemotePAI" type="xs:anyURI" minOccurs="0"/>
    <xs:element name="ConfURI" type="xs:anyURI" minOccurs="0"/>
    <xs:element ref="v2:CallPriority" minOccurs="0"/>
    <xs:element ref="v2:MediationServerBypassFlag" minOccurs="0"/>
    <xs:element ref="v2:TrunkingPeer" minOccurs="0"/>
    <xs:element ref="v2:MediaBypassWarningFlag" minOccurs="0"/>
    <xs:sequence minOccurs="0">
      <xs:element ref="v2:Separator" />
      <xs:element ref="v2:RegisteredInside" minOccurs="0"/>
    
```

```

        <xs:sequence minOccurs="0">
            <xs:element ref="v2:Separator" />
            <xs:any namespace="##other" processContents="lax" minOccurs="0"
maxOccurs="unbounded"/>
        </xs:sequence>
    </xs:sequence>
    </xs:sequence>
    <xs:attribute name="CallId" type="xs:string" use="required"/>
    <xs:attribute name="FromTag" type="xs:string"/>
    <xs:attribute name="ToTag" type="xs:string"/>
    <xs:attribute name="Start" type="xs:dateTime" use="required"/>
    <xs:attribute name="End" type="xs:dateTime" use="required"/>
    <xs:anyAttribute namespace="##other" processContents="lax"/>

</xs:complexType>

<xs:simpleType name="DialogCategoryType">
    <xs:restriction base="xs:string">
        <xs:enumeration value="OCS" />
        <xs:enumeration value="TRUNK" />
    </xs:restriction>
</xs:simpleType>

<xs:element name="CallPriority" type="xs:short"/>
<xs:element name="MediationServerBypassFlag" type="xs:boolean"/>
<xs:element name="TrunkingPeer" type="xs:string"/>
<xs:element name="BSSID" type="xs:string"/>
<xs:element name="MediaBypassWarningFlag" type="xs:int"/>
<xs:element name="RegisteredInside" type="xs:boolean"/>

```

2.2.1.4.1 Child Elements

The following table lists the child elements of the **DialogInfo** element.

Element	Type	Available	Description
DialogCategory <19>	DialogCategoryType	Yes	Information about the QoE Report leg type, which is either a UC or Mediation Server-GW trunk. For more information, see the enumeration types in section 2.2.1.4 .
CorrelationID <20>	xs:string [775]	Yes	A unique alphanumeric key that is included by reporting endpoints for calls that involve multiple SIP legs.
FromURI	xs:anyURI	Yes	SIP URI in the SIP From header that the reporting endpoint uses if it makes a SIP transaction using the reported SIP dialog .
ToURI	xs:anyURI	Yes	SIP URI in the SIP To header that the reporting endpoint uses if it makes a SIP transaction using the reported SIP dialog .
Caller	xs:boolean	Yes	"True" if the reporter was the caller of the SIP dialog . "False" if the reporter was not the caller of the SIP dialog .

Element	Type	Available	Description
LocalContactURI	xs:anyURI	Yes	SIP URI in the SIP Contact header of the reported SIP dialog that was sent from the reporting endpoint.
RemoteContactURI	xs:anyURI	Yes	SIP URI in the Contact header of the reported SIP dialog that was sent from the remote endpoint .
LocalUserAgent	xs:string [450]	Yes	SIP User-Agent or Server header content of the reported SIP dialog that was sent from the reporting endpoint.
RemoteUserAgent	xs:string [450]	Yes	SIP User-Agent or Server header content of the reported SIP dialog that was sent from the remote endpoint.
LocalPAI	xs:anyURI	Yes	SIP URI in the SIP p-asserted-identity (PAI) header of the reported dialog that was sent from the reporting endpoint.
RemotePAI	xs:anyURI	Yes	The SIP URI in the SIP p-asserted-identity (PAI) header of the reported dialog that was sent from the remote endpoint.
ConfURI	xs:anyURI	Yes	The SIP URI of a conference bridge that hosted a conference and terminated this dialog. This URI is unique to each conference and common to all the dialogs that participated in the same conference. ConfURI is available for conferences only.
v2:CallPriority <21>	xs:short	Yes	The SIP Priority header that indicates the priority selected for the call.
v2:MediationServerBypassFlag <22>	xs:boolean	Yes	"True" if the reporting endpoint selected the bypass SDP .
v2:TrunkingPeer <23>	xs:string [256]	Yes	The SIP ms-trunking-peer header that reports the fully qualified domain name (FQDN) of the public switched telephone network (PSTN) gateway.
v2:MediaBypassWarningFlag <24>	xs:int	Yes	Warning flags to indicate failures that prevent bypass of the mediation server in a PSTN call. The following values are defined: <ul style="list-style-type: none"> ▪ "0x0000" – No error ▪ "0x0001" – Unable to determine bypass identifier for the network interface

Element	Type	Available	Description
			used for the call.
v2:RegisteredInside <25>	xs:boolean	Yes	"True" if the listening address is registered within the enterprise. This replaces the Inside element in AddrType .
v2:Separator <26>	default	No	Separator element used for future schema extensions.

2.2.1.4.2 Attributes

The following table lists the attributes of the **DialogInfo** element.

Attribute	Type	Required	Available	Description	Units
CallId	xs:string [755]	Yes	Yes	SIP Call-ID of the dialog. If the maximum string length is exceeded, the report is rejected.	Not applicable
FromTag	xs:string [256]	No	Yes	SIP From tag of the dialog.	Not applicable
ToTag	xs:string [256]	No	Yes	SIP To tag of the dialog.	Not applicable
Start	xs:dateTime	Yes	Yes	Start time of the dialog.	Coordinated Universal Time (UTC)
End	xs:dateTime	Yes	Yes	End time of the dialog.	UTC

2.2.1.5 MediaLine Element

MediaLine element is the logical equivalent to an **m-line** in **SDP**. The type of this element is **MediaLineType**. Every QoE report MUST have at least one medialine element.

The **MediaLineType** type is defined as follows <27>:

```
<xs:complexType name="MediaLineType">
  <xs:sequence>
    <xs:element name="Description"
      type="tns:MediaLineDescriptionType"/>
    <xs:element name="InboundStream" type="tns:StreamType"
      minOccurs="0"/>
    <xs:element name="OutboundStream" type="tns:StreamType"
      minOccurs="0"/>
    <xs:element name="LocalConversationalMOS" type="xs:float"
      minOccurs="0"/>
    <xs:element name="RemoteConversationalMOS" type="xs:float"
```

```

        minOccurs="0"/>
<xs:element name="LocalConversationalMOSAlg" type="xs:string"
minOccurs="0"/>
<xs:element name="RemoteConversationalMOSAlg" type="xs:string"
minOccurs="0"/>
<xs:element ref="v2:AppliedBandwidthLimit" minOccurs="0" />
<xs:element ref="v2:AppliedBandwidthSource" minOccurs="0" />
<xs:element ref="v2:LocalClientEvent" minOccurs="0"/>
<xs:element ref="v2:RemoteClientEvent" minOccurs="0"/>
<xs:element ref="v2:OpaqueCoreEndpointData" minOccurs="0" />
<xs:element ref="v2:OpaqueChannelData" minOccurs="0" />
<xs:sequence minOccurs="0">
  <xs:element ref="v2:Separator" />
  <xs:any namespace="##other" processContents="lax"
minOccurs="0" maxOccurs="unbounded"/>
</xs:sequence>
</xs:sequence>
<xs:attribute name="Label" type="xs:string" use="required"/>
<xs:anyAttribute namespace="##other" processContents="lax"/>
</xs:complexType>

<xs:element name="AppliedBandwidthLimit" type="xs:int"/>
<xs:element name="AppliedBandwidthSource" type="xs:string"/>

<xs:complexType name="OpaqueChannelDataType" >
  <xs:sequence>
    <xs:element name="OpaqueData" type="xs:string" minOccurs="0" />
  </xs:sequence>
<xs:anyAttribute namespace="##any" processContents="lax" />

</xs:complexType>

<xs:complexType name="OpaqueCoreEndpointDataType">
  <xs:sequence>
    <xs:element name="OpaqueData" type="xs:string" minOccurs="0" />
  </xs:sequence>
  <xs:anyAttribute namespace="##any" processContents="lax" />

</xs:complexType>

<xs:element name="Separator">
  <xs:complexType></xs:complexType>

</xs:element>

```

2.2.1.5.1 Child Elements

The following table lists the child elements of the **MediaLine** element.

Element	Type	Availa ble	Description	Units
Description	MediaLineDes criptionType	Yes	Media Line context information.	Not applicable
InboundStream	StreamType	Yes	Information regarding the inbound media stream (2) .	Not applicable

Element	Type	Available	Description	Units
OutboundStream	StreamType	Yes	Information regarding the outbound media stream (2).	Not applicable
LocalConversationalMOS	xs:float	Yes	Conversational clarity index for remote party, as described in [ITUP.562] section 6.3.	mean opinion score (MOS)
RemoteConversationalMOS	xs:float	No	Not used.	
LocalConversationalMOSAlg	xs:string	No	Not used.	
RemoteConversationalMOSAlg	xs:string	No	Not used.	
v2:AppliedBandwidthLimit <28>	xs:int	Yes	The bandwidth limit applied for sending media.	bits per second
v2:AppliedBandwidthSource <29>	xs:string [256]	Yes	The source of the bandwidth limit policy that was applied for the sending of media.	Not applicable
v2:LocalClientEvent <30>	ClientEventType	Yes	Information about quality events detected by the reporting endpoint .	Not applicable
v2:RemoteClientEvent <31>	ClientEventType	Yes	Information about quality events detected by the remote endpoint .	Not applicable
v2:OpaqueCoreEndpointData <32>	OpaqueCoreEndpointData Type	No	Not used.	
v2:OpaqueChannelData <33>	v2:OpaqueChannelData	No	Not used.	
v2:Separator <34>	default	No	Separator element used for future schema extensions.	Not applicable

2.2.1.5.2 Attributes

The following table lists the attributes of the **MediaLine** element.

Attribute	Type	Required	Available	Description
Label	xs:string	Yes	Yes	Identifies the Media Line. Currently supported values: <ul style="list-style-type: none"> "main-audio" "main-video"

Attribute	Type	Required	Available	Description
				<ul style="list-style-type: none"> ▪ "panoramic-video" ▪ "data"<35> ▪ "main-video1" ▪ "main-video2" ▪ "main-video3" ▪ "main-video4" ▪ "main-video5" ▪ "main-video6" <p>If the value does not match one of these listed strings, the report is rejected.</p>

2.2.1.6 Description Element

A **Description** element contains **MediaLine** context information. The type of this element is **MediaLineDescriptionType**.

The **MediaLineDescriptionType** type is defined as follows<36>:

```
<xs:complexType name="MediaLineDescriptionType">
  <xs:sequence>
    <xs:element name="Connectivity" type="tns:ConnectivityType"
      minOccurs="0"/>
    <xs:element name="Security" type="xs:string" minOccurs="0"/>
    <xs:element name="Offerer" type="xs:boolean" minOccurs="0"/>
    <xs:element name="Transport" type="tns:TransportType"
      minOccurs="0"/>
    <xs:element name="NetworkConnectivityInfo"
      type="tns:NetworkConnectivityInfoType" minOccurs="0" />
    <xs:element name="LocalAddr" type="tns:AddrType"/>
    <xs:element name="RemoteAddr" type="tns:AddrType"/>
    <xs:element name="CaptureDev" type="tns:DeviceType" minOccurs="0"/>
    <xs:element name="RenderDev" type="tns:DeviceType" minOccurs="0"/>
    <xs:element ref="v3:ReflexiveLocalIPAddress" minOccurs="0"/>
    <xs:element ref="v3:MidCallReport" minOccurs="0"/>
    <xs:sequence minOccurs="0">
      <xs:element ref="v3:Separator3"></xs:element>
      <xs:element ref="v4:WifiRadioType" minOccurs="0"/>
      <xs:element ref="v4:WifiRSSI" minOccurs="0"/>
      <xs:element ref="v4:SSID" minOccurs="0"/>
      <xs:element ref="v4:WifiChannel" minOccurs="0"/>
      <xs:element ref="v4:ActivePowerProfile" minOccurs="0"/>
      <xs:element ref="v4:WifiHandovers" minOccurs="0"/>
      <xs:element ref="v4:WifiChannelSwitches" minOccurs="0"/>
      <xs:element ref="v4:WifiChannelReassociations" minOccurs="0"/>
      <xs:element ref="v4:RecvQoSMarking" minOccurs="0"/>
      <xs:element ref="v4:SendQoSMarking" minOccurs="0"/>
      <xs:element ref="v4:WifiRadioFrequency" minOccurs="0"/>
      <xs:element ref="v4:WifiMTU" minOccurs="0"/>
      <xs:element ref="v4:WifiSupportFlags" minOccurs="0"/>
      <xs:element ref="v4:WifiStatusFlags" minOccurs="0"/>
      <xs:element ref="v4:WifiTunnelType" minOccurs="0"/>
      <xs:element ref="v4:WifiSignalStrength" minOccurs="0"/>
      <xs:element ref="v4:WifiBatteryCharge" minOccurs="0"/>
      <xs:element ref="v4:ConnectionName" minOccurs="0"/>
    </xs:sequence>
  </xs:sequence>
</xs:complexType>
```

```

<xs:element ref="v4:DNSSuffix" minOccurs="0"/>
<xs:element ref="v4>LastRTPSendTime" minOccurs="0"/>
<xs:element ref="v4>LastRTPReceiveTime" minOccurs="0"/>
<xs:element ref="v4>LastRTPReceiveTime" minOccurs="0"/>
<xs:sequence minOccurs="0">
  <xs:element ref="v4:Separator4"></xs:element>
  <xs:any namespace="##other" processContents="lax" minOccurs="0"
maxOccurs="unbounded"/>
</xs:sequence>
</xs:sequence>
</xs:sequence>
<xs:anyAttribute namespace="##other" processContents="lax"/>
</xs:complexType>
<xs:simpleType name="TransportType">
  <xs:restriction base="xs:string">
    <xs:enumeration value="UDP"/>
    <xs:enumeration value="TCP"/>
  </xs:restriction>
</xs:simpleType>

```

2.2.1.6.1 Child Elements

The following table lists the child elements of the **Description** element.

Element	Type	Available	Description
Connectivity	ConnectivityType	Yes	Interactive Connectivity Establishment (ICE) connectivity information.
Security	xs:string [128]	Yes	The security profile in use. Supported values are "V1", "SRTP" and "None".
Offerer	xs:boolean	Yes< 37 >	"True" if the reporting endpoint offered the Media Line; otherwise, "False".
Transport	TransportType	Yes	The type of transport in use. Supported values are "TCP" and "UDP".
NetworkConnectivityInfo < 38 >	NetworkConnectivity InfoType	Yes	Information about network connectivity of the endpoint .
LocalAddr	AddrType	Yes	Internet Protocol (IP) address related information for the reporting endpoint.
RemoteAddr	AddrType	Yes	IP address related information for the remote endpoint .
CaptureDev	DeviceType	Yes	A device that is used to capture audio and video media, such as a microphone, a USB phone or a camera.
RenderDev	DeviceType	Yes	A device that is used to render audio and video media, such as speakers, a headset, or a USB phone.

Element	Type	Available	Description
v3:ReflexiveLocalIPAddress<39>	AddrType	Yes	The IP address from which the Media Relay received the allocate request. This address is returned by the Media Relay.
v3:MidCallReport<40>	xs:boolean	Yes	A flag that indicates whether the QoE data is reported during the middle of the call.
v3:Separator3<41>	default	No	Separator element used for future schema extensions.
v4:WifiRadioType<42>	xs:unsignedByte	Yes	Average render speech level after dynamic range compression or analog gain control is applied.
v4:WifiRSSI<43>	xs:int	Yes	Average WiFi Received Signal Strength Indication value expressed in percentage points [0-99].
v4:SSID<44>	xs:string	Yes	Name of WiFi Service Set Identifier.
v4:WifiChannel<45>	xs:int	Yes	WiFi channel used during session.
v4:ActivePowerProfile<46>	xs:int	Yes	Was WiFi placed in lower power mode during session.
v4:WifiHandovers<47>	xs:int	Yes	Number of WiFi hand overs to other access points during session.
v4:WifiChannelSwitches<48>	xs:int	Yes	Number of times the WiFi channel switched during session.
v4:WifiChannelReassociations<49>	xs:int	Yes	Number of WiFi channel reassociated during session.
v4:RecvQoSMarking<50>	xs:unsignedByte	Yes	Quality of Service marking on packets received during session. Currently not used.
v4:SendQoSMarking<51>	xs:unsignedByte	Yes	Quality of Service marking on packets sent during session. Currently not used.
v4:WifiRadioFrequency	xs:int	Yes	WiFi frequency used during session.
v4:WifiMTU	xs:int	Yes	The maximum transmission unit (MTU) for the Wi-Fi connection.
v4:WifiSupportFlags	xs:int	Yes	A flag that indicates whether the IPv4 or IPv6 protocols are supported. SupportFalg_IPv4 = (1<<0); SupportFlag_IPv6 = (1<<1).

Element	Type	Available	Description
v4:WifiStatusFlags	xs:int	Yes	A flag that indicates the current connection status. StatusFlag_VPN = (1 < 0).
v4:WifiTunnelType	xs:int	Yes	A flag that indicates the active tunneling technology between IPv6 and IPv4. The value is one of the following: None = 0 Other = 1 Direct = 2 6To4 = 3 ISATAP = 4 Teredo = 5 IPHTTPS = 6
v4:WifiSignalStrength	xs:int	Yes	The Wi-Fi signal strength in percentage points [0-99].
v4:WifiBatteryCharge	xs:int	Yes	The estimated remaining battery charge in percentage points [0-99], with 0 indicating that the device was plugged in.
v4:ConnectionName	xs:string	Yes	The currently active VPN network name.
v4:DNSSuffix	xs:string	Yes	The DNS suffix associated with the network adapter.
v4:LastRTPSendTime <52>	xs:dateTime	Yes	Date and time the last RTP packet was sent.
v4:LastRTCPSendTime <53>	xs:dateTime	Yes	Date and time the last RTP packet was sent.
v4:LastRTPReceiveTime <54>	xs:dateTime	Yes	Date and time the last RTP packet was received.
v4:LastRTCPreceiveTime <55>	xs:dateTime	Yes	Date and time the last RTP packet was received.
v4:Separator4 <56>	default	Yes	Separator used for future schema extensions.

2.2.1.7 Connectivity Element

A **Connectivity** element contains **ICE** connectivity information. The type of this element is **ConnectivityType**.

The **ConnectivityType** type is defined as follows:

```
<xs:complexType name="ConnectivityType">
  <xs:sequence>
    <xs:element name="Ice" type="tns:IceStatusType" minOccurs="0"/>
    <xs:element name="IceWarningFlags" type="xs:unsignedInt" minOccurs="0"/>
  </xs:sequence>
</xs:complexType>
```

```

        minOccurs="0"/>
<xs:element name="RelayAddress" type="tns:AddrType" minOccurs="0"
maxOccurs="unbounded"/>
<xs:any namespace="##other" processContents="lax" minOccurs="0"
maxOccurs="unbounded"/>
</xs:sequence>
<xs:anyAttribute namespace="##other" processContents="lax"/>
</xs:complexType>

<xs:simpleType name="IceStatusType">
<xs:restriction base="xs:string">
<xs:enumeration value="FAILED"/>
<xs:enumeration value="DIRECT"/>
<xs:enumeration value="RELAY"/>
<xs:enumeration value="HTTP-PROXY"/>
</xs:restriction>
</xs:simpleType>

```

2.2.1.7.1 Child Elements

The following table lists the child elements of the **Connectivity** element.

Element	Type	Available	Description
Ice	tns:iceStatusType	Yes	Information about the media path, such as direct or relayed. For more information, see the enumeration types in section 2.2.1.7 .
IceWarningFlags	xs:unsignedInt	Yes	Information about ICE process described in bits flags. For more information, see the following table.
RelayAddress	tns:AddrType	Yes	IP address related information of the Audio/Video Edge Server (A/V Edge Server) .

The following table shows the possible values and descriptions for the **IceWarningFlags** applicable to footnote [57](#).

Value	Description
"0x000"	There were no failures or ICE was not used.
"0x0010"	TURN server is unreachable.
"0x0020"	Shared secret with TURN server failed.
"0x0040"	An attempt to allocate a User Datagram Protocol (UDP) port on the TURN server failed.
"0x0200"	An attempt to allocate a Transmission Control Protocol (TCP) port on the TURN server failed.
"0x4000"	UDP local connectivity failed.
"0x8000"	UDP network address translation (NAT) connectivity failed.
"0x10000"	UDP TURN server connectivity failed.
"0x40000"	TCP NAT connectivity failed.
"0x80000"	TCP TURN server connectivity failed.
"0x100000"	Message Integrity failed in connectivity check request.

Value	Description
"0x200000"	Message Integrity failed in connectivity check response.
"0x400000"	Candidate lookup failed upon receiving the connectivity check request.
"0x800000"	Candidate lookup failed upon receiving the connectivity check response.
"0x1000000"	Connectivity check request failed because of memory problem or other reasons that prevent sending packets.
"0x2000000"	Connectivity check response failed because of memory problem or other reasons that prevent sending packets.
"0x4000000"	TURN server FQDN was not resolved.
"0x8000000"	TURN server credentials are unknown.
"0x10000000"	TURN allocation failure due to client security mode.

The following table shows the possible values and descriptions for the **IceWarningFlags** applicable to footnote [<58>](#).

Value	Description
"0x0000000"	There were no failures or ICE was not used.
"0x0000001"	TURN server is unreachable.
"0x0000002"	An attempt to allocate a UDP port on the TURN server failed.
"0x0000004"	An attempt to send UDP on the TURN server failed.
"0x0000008"	An attempt to allocate a TCP port on the TURN server failed.
"0x0000010"	An attempt to send TCP on the TURN server failed.
"0x0000020"	UDP local connectivity failed.
"0x0000040"	UDP NAT connectivity failed.
"0x0000080"	UDP TURN server connectivity failed.
"0x0000100"	TCP NAT connectivity failed.
"0x0000200"	TCP TURN server connectivity failed.
"0x0000400"	Message integrity failed in connectivity check request.
"0x0000800"	The message integrity on the response message was incorrect.
"0x0001000"	A bandwidth policy server is configured.
"0x0002000"	Connectivity check request failed because of memory problem or other reasons that prevent sending packets.
"0x0004000"	TURN server credentials expired or are unknown.
"0x0008000"	Bandwidth policy restrictions removed candidates.
"0x0010000"	Bandwidth policy restrictions reduced bandwidth for some candidates.
"0x0020000"	Bandwidth policy keep-alive failed.

Value	Description
"0x0040000"	Bandwidth policy allocation failure.
"0x0080000"	No TURN server configured.
"0x0100000"	Multiple TURN servers were attempted for the allocation.
"0x0200000"	Port range exhausted.
"0x0400000"	Received alternate TURN server.
"0x0800000"	Pseudo-TLS failure. See [MS-TURN] section 2.1.1.
"0x1000000"	HTTP proxy is configured.
"0x2000000"	HTTP proxy authentication failed.
"0x4000000"	TCP-TCP connectivity checks failed over TURN server.
"0x8000000"	Use candidates check failed.

2.2.1.8 NetworkConnectivityInfo Element

A **NetworkConnectivityInfo** element contains information specific to the network connection. The type of this element is **NetworkConnectivityInfoType**.

The **NetworkConnectivityInfoType** type is defined as follows[<59>](#):

```
<xs:complexType name="NetworkConnectivityInfoType">
  <xs:sequence>
    <xs:element name="NetworkConnection"
      type="tns:NetworkConnectionType" minOccurs="0"/>
    <xs:element name="VPN" type="xs:boolean" minOccurs="0"/>
    <xs:element name="LinkSpeed" type="xs:float" minOccurs="0"/>
    <xs:element ref="v2:BSSID" minOccurs="0"/>
    <xs:sequence minOccurs="0">
      <xs:element ref="v2:Separator" />
      <xs:element ref="v3:NetworkConnectionDetails" type="xs:string" minOccurs="0"/>
      <xs:element ref="v3:WifiDriverDeviceDesc" type="xs:string" minOccurs="0"/>
      <xs:element ref="v3:WifiDriverVersion" type="xs:string" minOccurs="0"/>
      <xs:element ref="v3:TraceRoute" type="v3:TraceRouteType" minOccurs="0"/>
    </xs:sequence>
  </xs:sequence>
  <xs:anyAttribute namespace="##other" processContents="lax"/>
</xs:complexType>

<xs:simpleType name="NetworkConnectionType">
  <xs:restriction base="xs:string">
    <xs:enumeration value="wired" />
    <xs:enumeration value="wifi" />
  </xs:restriction>
</xs:simpleType>
<xs:element name="BSSID" type="xs:string"/>
<xs:element name="Separator">
  <xs:complexType></xs:complexType>
</xs:element>
```

2.2.1.8.1 Child Elements

This section follows the product behavior described in footnote[<60>](#).

The following table lists the child elements of the **NetworkConnectivityInfo** element.

Element	Type	Available	Description	Units
NetworkConnection	NetworkConnectionType	Yes	Information about the NetworkConnection type. See section 2.2.1.8 .	Not applicable
VPN	xs:boolean	Yes	"True" if user is on VPN, "False" if not.	True/False
LinkSpeed	xs:float	Yes	The link speed of the network interface of the endpoint .	Bits per second
v2:BSSID <61>	xs:string [32]	Yes	Wireless LAN basic service set identifier.	Not applicable
v2:Separator <62>	default	No	Separator element used for future schema extensions.	Not applicable
v3:NetworkConnectionDetails <63>	xs:string [32]	Yes	Information about the Network media type.	Not applicable
v3:WifiDriverDeviceDesc <64>	xs:string [32]	Yes	Manufacturer of WiFi driver installed.	Not applicable
v3:WifiDriverVersion <65>	xs:string [32]	Yes	Version number of WiFi driver installed.	Not applicable
v3:TraceRoute <66>	TraceRouteType	Yes	Trace route results to the remote endpoint.	Not applicable

2.2.1.8.1.1 TraceRoute Element

A TraceRoute element contains trace route information between the endpoint and the destination IP address to which the endpoint is sending media.[<67>](#) The type of this element is **TraceRouteType**.

```
<xs:element name="TraceRoute" type="v3:TraceRouteType"/>
<xs:complexType name="TraceRouteType">
  <xs:sequence>
    <xs:element name="Hop" type="xs:int" minOccurs="1"/>
    <xs:element name="IPAddress" type="xs:string" minOccurs="0"/>
    <xs:element name="RTT" type="xs:int" minOccurs="0"/>
    <xs:sequence minOccurs="0">
      <xs:element ref="v3:Separator3"/>
      <xs:any namespace="##any" processContents="lax" minOccurs="0"
maxOccurs="unbounded"/>
    </xs:sequence>
  </xs:sequence>
</xs:complexType>
```

Element	Type	Available	Description	Units
TraceRoute	TraceRouteType	Yes	Information	Not

Element	Type	Available	Description	Units
			about the TraceRoute type. See section 2.2.1.8 .	applicable
Hop	xs:int	Yes	The hop associated with this TraceRoute element.	True/False
IPAddress	xs:float	Yes	The IP address associated with this TraceRoute element.	Bits per second
RTT	xs:string [32]	Yes	The RTT associated with this TraceRoute element.	Not applicable
v3:Separator3 <68>	default	No	Separator element used for future schema extensions.	Not applicable

2.2.1.9 LocalAddr, RemoteAddr, and RelayAddress Elements

LocalAddr, **RemoteAddr**, and **RelayAddress** elements contain IP address-related information for an **endpoint** in the **dialog**. The type for these elements is **AddrType**.

The **AddrType** type is defined as follows[<69>](#):

```
<xs:complexType name="AddrType">
  <xs:sequence>
    <xs:element name="IPAddr" type="xs:string"/>
    <xs:element name="Port" type="xs:unsignedShort" minOccurs="0"/>
    <xs:element name="Inside" type="xs:boolean" minOccurs="0"/>
    <xs:element name="SubnetMask" type="xs:string" minOccurs="0"/>
    <xs:element ref="v2:MACAddr" minOccurs="0" />
    <xs:sequence minOccurs="0">
      <xs:element ref="v2:Separator"></xs:element>
      <xs:any namespace="##other" processContents="lax"
        minOccurs="0" maxOccurs="unbounded"/>
    </xs:sequence> </xs:sequence>
    <xs:anyAttribute namespace="##other" processContents="lax"/>
  </xs:complexType>

  <xs:element name="MACAddr" type="xs:string"/>

  <xs:element name="Separator">
    <xs:complexType></xs:complexType>
  </xs:element>
```

2.2.1.9.1 Child Elements

The following table lists the child elements of **LocalAddr**, **RemoteAddr**, and **RelayAddress** elements.

Element	Type	Available	Description	Units
IPAddr	xs:string	Yes	The IP listening address for the stream (2) in dotted notation.	IPv4 or IPv6
Port	xs:unsignedShort	Yes*	The listening port for the stream (2).	Not applicable
Inside <70>	xs:boolean	Yes**	"True" if the listening address is inside the OCS Enterprise, otherwise "False".	Not applicable
SubnetMask	xs:string	Yes**	The subnet masks of the listing address for the stream (2), in dotted notation if the IP address is IPv4. The subnet mask length If the address is IPv6.	IPv4 or subnet mask length if address is IPv6.
v2:MACAddr <71>	xs:string [32]	Yes**	The media access control address of the network interface adapter associated with the IPAddr .	Hexadecimal string
v2:Separator <72>	default	No	Separator element used for future schema extensions.	Not applicable

* Only available for the **LocalAddr** and **RemoteAddr** elements.

** Only available for **LocalAddr**.

2.2.1.10 CaptureDev and RenderDev Elements

CaptureDev and **RenderDev** elements contain microphone, USB phone, or camera device type information. The type for these elements is **DeviceType**.[<73>](#)

The **DeviceType** type is defined as follows:

```
<xs:complexType name="DeviceType">
  <xs:sequence>
    <xs:element name="Name" type="xs:string" minOccurs="0"/>
    <xs:element name="Driver" type="xs:string" minOccurs="0"/>
    <xs:any namespace="##other" processContents="lax" minOccurs="0"
      maxOccurs="unbounded"/>
  </xs:sequence>
  <xs:anyAttribute namespace="##other" processContents="lax"/>
</xs:complexType>
```

2.2.1.10.1 Child Elements

The following table lists the child elements of **CaptureDev** and **RenderDev** elements.

Element	Type	Available	Description
Name	xs:string [256]	Yes	Media capture or render device name. For more information, see section 6 .
Driver <74>	xs:string [256]	Yes	Manufacturer and version information about the device driver used for the device.

2.2.1.11 InboundStream and OutboundStream Elements

InboundStream and **OutboundStream** elements contain information regarding a media stream. The type for these elements is **StreamType**.

The **StreamType** type is defined as follows:

```
<xs:complexType name="StreamType">
  <xs:sequence>
    <xs:element name="Network" type="tns:NetworkMetricsType"
      minOccurs="0"/>
    <xs:element name="Payload" type="tns:PayloadMetricsType"/>
    <xs:element name="QualityEstimates" type="tns:QualityEstimatesType"
      minOccurs="0"/><!-- Support reporting multiple payloads per stream-->
    <xs:element ref="v3:AdditionalPayload" minOccurs="0" maxOccurs="unbounded"/>
    <xs:sequence minOccurs="0">
      <xs:element ref="v3:Separator3"/></xs:sequence>
    <xs:any namespace="##other" processContents="lax" minOccurs="0" maxOccurs="unbounded"/>
  </xs:sequence>
</xs:complexType>

</xs:sequence>
<xs:attribute name="Id" type="xs:unsignedInt" use="required"/>
<xs:attribute name="Start" type="xs:dateTime"/>
<xs:attribute name="End" type="xs:dateTime"/>
<xs:anyAttribute namespace="##other" processContents="lax"/>
</xs:complexType>
```

2.2.1.11.1 Child Elements

The following table lists the child elements of **InboundStream** and **OutboundStream** elements.

Element	Type	Available	Description
Network	NetworkMetricsType	Yes	Network-based metrics.
Payload	PayloadMetricsType	Yes	Payload-based metrics.
QualityEstimates	QualityEstimatesType	Yes	Metrics estimating the quality of the media.
v3:AdditionalPayload <75>	PayloadMetricsType	Yes	Additional payload-based metrics for second codec.

2.2.1.11.2 Attributes

The following table lists the attributes of **InboundStream** and **OutboundStream** elements.

Attribute	Type	Required	Available	Description
Id	xs:unsignedInt	Yes	Yes	Synchronization Source (SSRC) identifier, as specified in [RFC3550] section 8.
Start	xs:dateTime	No	No	Not used.
End	xs:dateTime	No	No	Not used.

2.2.1.12 Network Element

A **Network** element contains network-based metrics. The type of this element is **NetworkMetricsType**.

The **NetworkMetricsType** type is defined as follows<76>:

```
<xs:complexType name="NetworkMetricsType">
  <xs:sequence>
    <xs:element name="DSCP" type="xs:byte" minOccurs="0"/>
    <xs:element name="VLAN" type="xs:int" minOccurs="0"/>
    <xs:element name="Jitter" type="tns:JitterType" minOccurs="0"/>
    <xs:element name="PacketLoss" type="tns:PacketLossType" minOccurs="0"/>
    <xs:element name="BurstGapLoss" type="tns:BurstGapLossType" minOccurs="0"/>
    <xs:element name="Delay" type="tns:DelayType" minOccurs="0"/>
    <xs:element name="Utilization" type="tns:NetworkUtilizationType" minOccurs="0"/>
    <xs:element ref="v2:RatioConcealedSamplesAvg" minOccurs="0"/>
    <xs:element ref="v2:RatioStretchedSamplesAvg" minOccurs="0"/>
    <xs:element ref="v2:RatioCompressedSamplesAvg" minOccurs="0"/>
    <xs:sequence minOccurs="0">
      <xs:element ref="v2:Separator" />
      <xs:element ref="v3:ConcealRatioMax" minOccurs="0"/>
      <xs:element ref="v3:ConcealRatioSd" minOccurs="0"/>
      <xs:element ref="v3:HealerPacketDropRatio" minOccurs="0"/>
      <xs:element ref="v3:HealerFECPacketUsedRatio" minOccurs="0"/>
      <xs:element ref="v3:MaxCompressedSamples" minOccurs="0"/>
      <xs:element ref="v3:LossCongestionPercent" minOccurs="0"/>
      <xs:element ref="v3:DelayCongestionPercent" minOccurs="0"/>
      <xs:element ref="v3:ContentionDetectedPercent" minOccurs="0"/>
      <xs:sequence minOccurs="0">
        <xs:element ref="v3:Separator3" />
        <xs:element ref="v4:WifiRetransmissionRate" minOccurs="0"/>
        <xs:element ref="v4:WifiSendRate" minOccurs="0"/>
        <xs:element ref="v4:WifiReceiveRate" minOccurs="0"/>
        <xs:element ref="v4:WifiRetryCount" minOccurs="0"/>
        <xs:element ref="v4:WifiTransmittedFrameCount" minOccurs="0"/>
        <xs:element ref="v4:WifiMaxSendSpeed" minOccurs="0"/>
        <xs:element ref="v4:WifiMaxReceiveSpeed" minOccurs="0"/>
        <xs:element ref="v4:QoSMarkedRate" minOccurs="0"/>
        <xs:sequence minOccurs="0">
          <xs:element ref="v4:Separator4" />
          <xs:any namespace="##other" processContents="lax" minOccurs="0"
maxOccurs="unbounded"/>
        </xs:sequence>
      </xs:sequence>
    </xs:sequence>
  </xs:complexType>

<xs:element name="RatioConcealedSamplesAvg" type="xs:float"/>
<xs:element name="RatioStretchedSamplesAvg" type="xs:float"/>
<xs:element name="RatioCompressedSamplesAvg" type="xs:float"/>

<xs:element name="Separator">
  <xs:complexType></xs:complexType>
</xs:element>
```

2.2.1.12.1 Child Elements

The following table lists the child elements of the **Network** element.

Element	Type	Available	Description
DSCP	xs:byte	No	Not used.

Element	Type	Available	Description
VLAN	xs:byte	No	Not used.
Jitter	JitterType	Yes	Jitter related metrics.
PacketLoss	PacketLossType	Yes	Packet loss related metrics.
BurstGapLoss	BurstGapLossType	Yes**	Burst related metrics.
Delay	DelayType	Yes<77>	Delay related metrics.
Utilization	NetworkUtilizationType	Yes	Utilization related metrics.
v2:RatioConcealedSamplesAvg	xs:float	Yes**	Ratio of the number of audio frames with samples generated by packet loss concealment to the total number of audio frames.
v2:RatioStretchedSamplesAvg<78>	xs:float	Yes**	Ratio of the number of audio frames with samples that have been stretched to compensate for jitter or loss to the total number of audio frames.
v2:RatioCompressedSamplesAvg<79>	xs:float	Yes**	Ratio of the number of audio frames with samples that have been compressed to compensate for jitter or loss to the total number of audio frames.
v2:Separator<80>	default	Yes	Separator element used for future schema extensions.
v3:ConcealRatioMax<81>	xs:float	Yes	Maximum value of the short term concealment ratio, which is the ratio of the number of audio frames (10 seconds) with samples that are compensated for jitter or loss to the total number of audio frames.

Element	Type	Available	Description
v3:ConcealRatioSD <82>	xs:float	Yes	Standard deviation of the short term concealment ratio, which is the ratio of the number of audio frames (10 seconds) with samples that are compensated for jitter or loss to the total number of audio frames.
v3:HealerPacketDropRatio <83>	xs:float	Yes	Ratio of audio packets dropped by healer over total number of audio packets received by healer.
v3:HealerFECPacketUsedRatio <84>	xs:float	Yes	Ratio of used FEC packets over total number of received FEC packets.
v3:MaxCompressedSamples <85>	xs:int	Yes	Maximum number of contiguous audio packets compressed by the healer.
v3:LossCongestionPercent <86>	xs:float	Outbound	Percentage of the call that congestion is detected due to high loss rate.
v3:DelayCongestionPercent <87>	xs:float	Outbound	Percentage of the call that congestion is detected due to high one way delay.
v3:ContentionDetectedPercent <88>	xs:float	Outbound	Percentage of the call that contention is detected.
v3:Separator3 <89>	default	Yes	Separator element used for future schema extensions.
v4:WifiRetransmissionRate <90>	xs:int	Yes	The ratio of Wi-Fi frames that were transmitted unsuccessfully to total frames sent.
v4:WifiSendRate <91>	xs:int	Yes	The send rate of the Wi-Fi connection.
v4:WifiReceiveRate <92>	xs:int	Yes	The receive rate of the Wi-Fi connection.
v4:WifiRetryCount <93>	xs:long	Yes	The number of Wi-Fi frames that were sent successfully after one

Element	Type	Available	Description
			or more retry.
v4:WifiTransmittedFrameCount <94>	xs:long	Yes	The number of Wi-Fi frames that were successfully transmitted.
v4:WifiMaxSendSpeed <95>	xs:int	Yes	Maximum theoretical send speed in kbps.
v4:WifiMaxReceiveSpeed <96>	xs:int	Yes	Maximum theoretical receive speed in kbps.
v4:QoSMarkedRate <97>	xs:int	Yes	Percentage of packets that had QoS marked. Currently not used.
v4:Separator4 <98>	default	Yes	Separator element used for future schema extensions.

** Available for **InboundStream** only

2.2.1.13 Payload Element

A **Payload** element contains payload-based metrics. The type of this element is **PayloadMetricsType**.

The **PayloadMetricsType** type is defined as follows:

```
<xs:complexType name="PayloadMetricsType">
  <xs:choice>
    <xs:element name="Audio" type="tns:AudioPayloadMetricsType"/>
    <xs:element name="Video" type="tns:VideoPayloadMetricsType"/>
    <xs:element name="ApplicationSharing" type="v3:ApplicationSharingPayloadMetricsType"
  />
  <xs:any namespace="##other" processContents="lax"
    maxOccurs="unbounded"/>
  </xs:choice>
  <xs:anyAttribute namespace="##other" processContents="lax"/>
</xs:complexType>
```

2.2.1.13.1 Child Elements

The following table lists the child elements of the **Payload** element.

Element	Type	Available	Description
Audio	AudioPayloadMetricsType	Yes	Audio-based payload metrics.
Video	VideoPayloadMetricsType	Yes	Video-based payload metrics.
ApplicationSharing <99>	v3:ApplicationSharingPayloadMetricsType	Yes	ApplicationSharing payload metrics.

2.2.1.14 Payload.Audio Element

A **Payload.Audio** element contains audio-based payload metrics. The type of this element is **AudioPayloadMetricsType**.

The **AudioPayloadMetricsType** type is defined as follows^{<100>}:

```
<xs:complexType name="AudioPayloadMetricsType">
  <xs:sequence>
    <xs:element name="PayloadType" type="xs:int" minOccurs="0"/>
    <xs:element name="PayloadDescription" type="xs:string"
      minOccurs="0"/>
    <xs:element name="SampleRate" type="xs:int" minOccurs="0"/>
    <xs:element name="FrameDuration" type="xs:int" minOccurs="0"/>
    <xs:element name="FrameOctets" type="xs:int" minOccurs="0"/>
    <xs:element name="FramesPerPacket" type="xs:int" minOccurs="0"/>
    <xs:element name="PacketsPerSecond" type="xs:int" minOccurs="0"/>
    <xs:element name="FMTP" type="xs:string" minOccurs="0"/>
    <xs:element name="Signal" type="tns:SignalType" minOccurs="0"/>
    <xs:element name="JitterBuffer" type="tns:JitterBufferType"
      minOccurs="0"/>
    <xs:element name="SilenceSupress"
      type="tns:SilenceSuppressionStateType" minOccurs="0"/>
    <xs:element ref="v2:AudioFECUsed" minOccurs="0"/>
    <xs:element ref="v2:OpaqueAudioData" minOccurs="0" />
    <xs:sequence minOccurs="0">
      <xs:element ref="v3:AudioPostFECPLR" minOccurs="0"/>
      <xs:element ref="v2:Separator" />
      <xs:element ref="v3:DecodeStereoPercent" minOccurs="0"/>
      <xs:element ref="v3:AecRenderStereoPercent" minOccurs="0"/>
      <xs:element ref="v3:EncodeStereoPercent" minOccurs="0"/>
      <xs:element ref="v3:AecCaptureStereoPercent" minOccurs="0"/>
      <xs:sequence minOccurs="0">
        <xs:element ref="v3:Separator3" />
        <xs:element ref="v4:JitterBufferSizeAvg" minOccurs="0"/>
        <xs:element ref="v4:JitterBufferSizeMax" minOccurs="0"/>
        <xs:element ref="v4:JitterBufferSizeMin" minOccurs="0"/>
        <xs:element ref="v4:JitterBufferSizeSD" minOccurs="0"/>
        <xs:element ref="v4:NetworkJitterAvg" minOccurs="0"/>
        <xs:element ref="v4:NetworkJitterMax" minOccurs="0"/>
        <xs:element ref="v4:NetworkJitterMin" minOccurs="0"/>
        <xs:element ref="v4:NetworkJitterSD" minOccurs="0"/>
        <xs:element ref="v4:PacketReorderRatio" minOccurs="0"/>
        <xs:element ref="v4:PacketReorderDepthAvg" minOccurs="0"/>
        <xs:element ref="v4:PacketReorderDepthMax" minOccurs="0"/>
        <xs:element ref="v4:BurstLossLength1" minOccurs="0"/>
        <xs:element ref="v4:BurstLossLength2" minOccurs="0"/>
        <xs:element ref="v4:BurstLossLength3" minOccurs="0"/>
        <xs:element ref="v4:BurstLossLength4" minOccurs="0"/>
        <xs:element ref="v4:BurstLossLength5" minOccurs="0"/>
        <xs:element ref="v4:BurstLossLength6" minOccurs="0"/>
        <xs:element ref="v4:BurstLossLength7" minOccurs="0"/>
        <xs:element ref="v4:BurstLossLength8OrHigher" minOccurs="0"/>
        <xs:element ref="v4:FECRecvOnPercent" minOccurs="0"/>
        <xs:element ref="v4:FECRecvDistance1" minOccurs="0"/>
        <xs:element ref="v4:FECRecvDistance2" minOccurs="0"/>
        <xs:element ref="v4:FECRecvDistance3" minOccurs="0"/>
        <xs:element ref="v4:FECRecvDistance4" minOccurs="0"/>
        <xs:element ref="v4:FECRecvDistance5" minOccurs="0"/>
        <xs:element ref="v4:FECRecvDistance6" minOccurs="0"/>
        <xs:element ref="v4:FECRecvDistance7" minOccurs="0"/>
        <xs:element ref="v4:FECRecvDistance8OrHigher" minOccurs="0"/>
        <xs:element ref="v4:FECRecvScheme" minOccurs="0"/>
        <xs:element ref="v4:FECRecvRedundancy" minOccurs="0"/>
        <xs:element ref="v4:HealerPushCount" minOccurs="0"/>
      </xs:sequence>
    </xs:sequence>
  </xs:sequence>
</xs:complexType>
```

```

        <xs:element ref="v4:HealerPullCount" minOccurs="0"/>
        <xs:element ref="v4:SendMutePercent" minOccurs="0"/>
        <xs:element ref="v4:CaptureOffloadedEffectsAudio" minOccurs="0"/>
        <xs:element ref="v4:RenderOffloadedEffectsAudio" minOccurs="0"/>
        <xs:sequence minOccurs="0">
            <xs:element ref="v4:Separator4" />
            <xs:any namespace="##other" processContents="lax" minOccurs="0"
maxOccurs="unbounded"/>
        </xs:sequence>
    </xs:sequence>
</xs:sequence>
</xs:sequence>
</xs:sequence>
</xs:complexType>

<xs:element name="AudioFECUsed" type="xs:boolean"/>

<xs:element name="Separator">
    <xs:complexType></xs:complexType>
</xs:element>

<xs:simpleType name="SilenceSuppressionStateType">
    <xs:restriction base="xs:string">
        <xs:enumeration value="ON" />
        <xs:enumeration value="OFF" />
    </xs:restriction>
</xs:simpleType>

<xs:complexType name="JitterBufferType">
    <xs:sequence>
        <xs:element name="Type" type="tns:JitterBufferAdaptiveType"
minOccurs="0" />
        <xs:element name="Rate" type="xs:int" minOccurs="0" />
        <xs:element name="Nominal" type="xs:int" minOccurs="0" />
        <xs:element name="Max" type="xs:int" minOccurs="0" />
        <xs:element name="AbsMax" type="xs:int" minOccurs="0" />
        <xs:any namespace="##other" processContents="lax" minOccurs="0"
maxOccurs="unbounded" />
    </xs:sequence>
    <xs:anyAttribute namespace="##other" processContents="lax" />
</xs:complexType>

<xs:simpleType name="JitterBufferAdaptiveType">
    <xs:restriction base="xs:string">
        <xs:enumeration value="UNKNOWN" />
        <xs:enumeration value="RESERVED" />
        <xs:enumeration value="NON-ADAPTIVE" />
        <xs:enumeration value="ADAPTIVE" />
    </xs:restriction>
</xs:simpleType>

```

2.2.1.14.1 Child Elements

The following table lists the child elements of the **Payload.Audio** element.

Element	Type	Available	Description	Units
PayloadType <101>	xs:int	Yes	Payload number used for the codec , as specified in [MS-RTP]	Integer

Element	Type	Available	Description	Units
			section 2.2.1.	
PayloadDescription	xs:string [256]	Yes	Codec name, as specified in [MS-SDPEXT] section 3.1.5.3 or [RFC3551] section 6.	Not applicable
SampleRate	xs:int	Yes	Audio sample rate.	Samples per second
FrameDuration	xs:int	No	Not used.	
FrameOctets	xs:int	No	Not used.	
FramesPerSecond	xs:int	No	Not used.	
PacketsPerSecond	xs:int	No	Not used.	
FMT	xs:string	No	Not used.	
Signal	SignalType	Yes	Metrics regarding signal level and noise.	Not applicable
JitterBuffer	JitterBufferType	No	Not used.	
SilenceSupress	SilenceSuppressionStateType	No	Not used.	
v2:AudioFECUsed <102>	xs:boolean	Yes	"True" means that audio forward error correction (FEC) was used at some point during the call . "False" means that no audio FEC was used during the call.	Not applicable
v2:OpaqueAudioData <103>	v2:OpaqueAudioDataType	No	Not used.	
v3:AudioPostFECPLR <104>	xs:float	No	Reports packet loss rate after FEC has been applied for audio. Value between 0.00 and 1.00.	Percentage
v2:Separator <105>	default	No	Separator element used for future schema	Not applicable

Element	Type	Available	Description	Units
			extensions.	
v3:DecodeStereoPercent <106>	xs:float	Yes	Percentage of audio decoded as stereo.	Percentage
v3:AecRenderStereoPercent <107>	xs:float	Yes	Percentage of call processed by AEC as stereo render.	Percentage
v3:EncodeStereoPercent <108>	xs:float	Yes	Percentage of audio encoded as stereo.	Percentage
v3:AecCaptureStereoPercent <109>	xs:float	Yes	Percentage of call processed by AEC as stereo capture.	Percentage
v3:Separator3 <110>	default	No	Separator element used for future schema extensions.	Not applicable
v4:JitterBufferSizeAvg <111>	xs:int	Yes	Average size of jitter buffer during session.	milliseconds
v4:JitterBufferSizeMax <112>	xs:int	Yes	Maximum size of jitter buffer during session.	Milliseconds
v4:JitterBufferSizeMin <113>	xs:int	Yes	Minimum size of jitter buffer during session.	Milliseconds
v4:JitterBufferSizeSD <114>	xs:int	Yes	Standard deviation of jitter buffer size during session.	milliseconds
v4:NetworkJitterAvg <115>	xs:float	Yes	Average of network jitter computed over 20 second windows during the session.	milliseconds
v4:NetworkJitterMax <116>	xs:float	Yes	Maximum of network jitter computed over 20	milliseconds

Element	Type	Available	Description	Units
			second windows during the session.	
v4:NetworkJitterMin <117>	xs:float	Yes	Minimum of network jitter computed over 20 second window during the session.	milliseconds
v4:NetworkJitterSD <118>	xs:float	Yes	Standard deviation of network jitter computed over 20 second window during the session.	milliseconds
v4:PacketReorderRatio <119>	xs:float	Yes	Ratio of packets received that were out of sequence during the session.	Fraction
v4:PacketReorderDepthAvg <120>	xs:int	Yes	Average of the number of packets between the when the current packet and the out-of sequence packet was received.	packets
v4:PacketReorderDepthMax <121>	xs:int	Yes	Maximum of the number of packets between the when the current packet and the out-of sequence packet was received.	packets
v4:BurstLossLength1 <122>	xs:float	Yes	Ratio of lost single lost packet over the total number packets for the session.	Fraction

Element	Type	Available	Description	Units
v4:BurstLossLength2 <123>	xs:float	Yes	Ratio of 2 consecutive lost packets over the total number packets for the session.	Fraction
v4:BurstLossLength3 <124>	xs:float	Yes	Ratio of 3 consecutive lost packets over the total number packets for the session.	Fraction
v4:BurstLossLength4 <125>	xs:float	Yes	Ratio of 4 consecutive lost packets over the total number packets for the session.	Fraction
v4:BurstLossLength5 <126>	xs:float	Yes	Ratio of 5 consecutive lost packets over the total number packets for the session.	Fraction
v4:BurstLossLength6 <127>	xs:float	Yes	Ratio of 6 consecutive lost packets over the total number packets for the session.	Fraction
v4:BurstLossLength7 <128>	xs:float	Yes	Ratio of 7 consecutive lost packets over the total number packets for the session.	Fraction
v4:BurstLossLength8OrHigher <129>	xs:float	Yes	Ratio of 8 or more consecutive lost packets over the total number packets for the session.	Fraction
v4:FECRecvOnPercent <130>	xs:float	Yes	Percentage of session where FEC was enabled for packets	Percentage

Element	Type	Available	Description	Units
			received.	
v4:FECRecvDistance1 <131>	xs:float	Yes	Percentage of session where packets with FEC distance of 1 was received.	Percentage
v4:FECRecvDistance2 <132>	xs:float	Yes	Percentage of session where packets with FEC distance of 2 was received.	Percentage
v4:FECRecvDistance3 <133>	xs:float	Yes	Percentage of session where packets with FEC distance of 3 was received.	Percentage
v4:FECRecvDistance4 <134>	xs:float	Yes	Percentage of session where packets with FEC distance of 4 was received.	Percentage
v4:FECRecvDistance5 <135>	xs:float	Yes	Percentage of session where packets with FEC distance of 5 was received.	Percentage
v4:FECRecvDistance6 <136>	xs:float	Yes	Percentage of session where packets with FEC distance of 6 was received.	Percentage
v4:FECRecvDistance7 <137>	xs:float	Yes	Percentage of session where packets with FEC distance of 7 was received.	Percentage
v4:FECRecvDistance8OrHigher <138> >	xs:float	Yes	Percentage of session where packets with FEC distance of 8 or larger was received.	Percentage
v4:FECRecvScheme <139>	xs:float	Yes	Track which FEC scheme is being used during session.	0 – codec level FEC (in-band) 1 –external FEC (RFC)

Element	Type	Available	Description	Units
				2198)
v4:FECRecvRedundancy <140>	xs:float	Yes	Average FEC redundancy for packets received.	float
v4:HealerPushCount <141>	xs:int	Yes	Number of packets pushed into the audio healer/jitter buffer from network.	packets
v4:HealerPullCount <142>	xs:int	Yes	Number of packets pulled from the audio healer/jitter buffer to be rendered or mixed.	packets
v4:SendMutePercent <143>	xs:float	Yes	Percentage of session duration where the client was muted.	percentage
v4:CaptureOffloadedEffectsAudio <144>	xs:int	Yes	Bitmask representing which audio capture DSP effects were used in hardware.	TBD
v4:RenderOffloadedEffectsAudio <145>	xs:int	Yes	Bitmask representing which audio render DSP effects were used in hardware.	TBD
v4:Separator4 <146>	default	Yes	Separator used for future schema extensions.	Not applicable

2.2.1.15 Payload.Video Element

A **Payload.Video** element contains video-based payload metrics. The type of this element is **VideoPayloadMetricsType**.

The **VideoPayloadMetricsType** type is defined as follows^{<147>}:

```
<xs:complexType name="VideoPayloadMetricsType">
  <xs:sequence>
    <xs:element name="PayloadType" type="xs:int" minOccurs="0"/>
    <xs:element name="PayloadDescription" type="xs:string"
      minOccurs="0"/>
    <xs:element name="Resolution" type="xs:string" minOccurs="0"/>
    <xs:element name="VideoBitRateAvg" type="xs:int" minOccurs="0"/>
    <xs:element name="VideoBitRateMax" type="xs:int" minOccurs="0"/>
    <xs:element name="VideoFrameRateAvg" type="xs:float" minOccurs="0"/>
    <xs:element name="VideoPacketLossRate" type="xs:float"
      minOccurs="0"/>
    <xs:element name="VideoFrameLossRate" type="xs:float"
      minOccurs="0"/>
    <xs:element name="VideoFrameEncodingTime" type="xs:float"
      minOccurs="0"/>
    <xs:element name="VideoFrameDecodingTime" type="xs:float"
      minOccurs="0"/>
    <xs:element name="VideoFEC" type="xs:boolean" minOccurs="0"/>
    <xs:element name="FrozenVideoFreq" type="xs:float" minOccurs="0"/>
    <xs:element name="FrozenPeriodPercentAvg" type="xs:float" minOccurs="0"/>
    <xs:element name="ConsecutivePacketLossAvg" type="xs:float"
      minOccurs="0"/>
    <xs:element name="RateMatchLevel" type="xs:float" minOccurs="0"/>
    <xs:element ref="v2:VideoAllocateBWAvg" minOccurs="0"/>
    <xs:element ref="v2:VideoLocalFrameLossPercentageAvg" minOccurs="0"/>

    <xs:sequence minOccurs="0">
      <xs:element ref="v2:Separator" />
      <xs:element ref="v2:VideoResolutionDistribution" minOccurs="0" />
      <xs:element ref="v2:VideoRateMatchingLevelDistribution" minOccurs="0" />
      <xs:sequence minOccurs="0">
        <xs:element ref="v2:Separator" />
        <xs:element ref="v3:SendCodecTypes" minOccurs="0"/>
        <xs:element ref="v3:SendFrameRateAverage" minOccurs="0"/>
        <xs:element ref="v3:SendBitRateMaximum" minOccurs="0"/>
        <xs:element ref="v3:SendBitRateAverage" minOccurs="0"/>
        <xs:element ref="v3:SendVideoStreamsMax" minOccurs="0"/>
        <xs:element ref="v3:SendResolutionWidth" minOccurs="0"/>
        <xs:element ref="v3:SendResolutionHeight" minOccurs="0"/>

        <xs:element ref="v3:RecvCodecTypes" minOccurs="0"/>
        <xs:element ref="v3:RecvResolutionWidth" minOccurs="0"/>
        <xs:element ref="v3:RecvResolutionHeight" minOccurs="0"/>
        <xs:element ref="v3:RecvFrameRateAverage" minOccurs="0"/>
        <xs:element ref="v3:RecvBitRateMaximum" minOccurs="0"/>
        <xs:element ref="v3:RecvBitRateAverage" minOccurs="0"/>
        <xs:element ref="v3:RecvVideoStreamsMax" minOccurs="0"/>
        <xs:element ref="v3:RecvVideoStreamsMin" minOccurs="0"/>
        <xs:element ref="v3:RecvVideoStreamsMode" minOccurs="0"/>
        <xs:element ref="v3:VideoPostFECPLR" minOccurs="0"/>

        <xs:element ref="v3:DynamicCapabilityPercent" minOccurs="0"/>
        <xs:element ref="v3:ResolutionMin" minOccurs="0"/>
        <xs:element ref="v3:LowBitRateCallPercent" minOccurs="0"/>
        <xs:element ref="v3:LowFrameRateCallPercent" minOccurs="0"/>
        <xs:element ref="v3:LowResolutionCallPercent" minOccurs="0"/>
        <!-- Added to support multiple video payloads in single stream-->
        <xs:element ref="v3:DurationSeconds" minOccurs="0" />
        <xs:element ref="v3:IsAggregatedData" minOccurs="0" />
        <xs:element ref="v3:UseForCallClassification" minOccurs="0" />

      </xs:sequence>

      <xs:sequence minOccurs="0">
        <xs:element ref="v3:Separator3" />
        <xs:element ref="v4:RecvReorderBufferTotalPackets" minOccurs="0" />
        <xs:element ref="v4:RecvReorderBufferReorderedPackets" minOccurs="0" />
      </xs:sequence>
    </xs:sequence>
  </xs:sequence>
</xs:complexType>
```

```

        <xs:element ref="v4:RecvReorderBufferReorderedPacketsSuccessfullyOrdered"
minOccurs="0" />
        <xs:element ref="v4:RecvReorderBufferPacketsDroppedDueToBufferExhaustion"
minOccurs="0" />
        <xs:element ref="v4:RecvReorderBufferMaxSuccessfullyOrderedExtent" minOccurs="0"
/>
        <xs:element ref="v4:RecvReorderBufferMaxSuccessfullyOrderedLateTime"
minOccurs="0" />
        <xs:element ref="v4:RecvReorderBufferPacketsDroppedDueToTimeout" minOccurs="0" />

        <xs:sequence minOccurs="0">
            <xs:element ref="v4:Separator4" />
            <xs:any namespace="##other" processContents="lax" minOccurs="0"
maxOccurs="unbounded"/>
        </xs:sequence>
    </xs:sequence>
</xs:sequence>
</xs:sequence>
</xs:sequence>
</xs:complexType>

<xs:element name="VideoAllocateBWAvg" type="xs:int"/>

<xs:element name="VideoLocalFrameLossPercentageAvg" type="xs:float"/>
<xs:element name="Separator">
    <xs:complexType></xs:complexType>
</xs:element>

```

2.2.1.15.1 Child Elements

The following table lists the child elements of the **Payload.Video** element.

Element	Type	Available	Description	Units
PayloadType <148>	xs:int	Yes	Payload number used for the codec , as specified in [MS-RTP] section 2.2.1.	Integer
PayloadDescription	xs:string [256]	Yes	Codec name, as specified in [MS-SDPEXT] section 3.1.5.3 or [RFC3551] section 6.	Not applicable
Resolution	xs:string [9]	Yes	Report video resolution in pixels, in the string format of Width x Height without spaces, for example "640x480".	Pixels
VideoBitRateAvg	xs:int	Yes	Average bit rate, or bits per second, sent or received for a video stream (2) , computed over the duration of the session . This includes raw video and transport bits.	Bits per second
VideoBitRateMax	xs:int	Yes	Maximum bit rate, or bits per second, sent or received for a video stream (2), computed over the duration of the session.	Bits per second
VideoFrameRateAvg	xs:float	Yes	Average frames per second sent or received for a video stream (2), computed over	Frames per second

Element	Type	Available	Description	Units
			the duration of the session.	
VideoPacketLossRate	xs:float	Outbound	The average fraction lost, as specified in [RFC3550] section 6.4.1, computed over the duration of the session.	Fraction
VideoFrameLossRate	xs:float	Inbound	The average fraction of frames lost on the video receiver side, computed over the duration of the session.	Fraction
VideoFrameEncodingTime	xs:float	Outbound	Average frame encoding time. This is the time difference between encoding start and encoding finish, computed over the duration of the session.	Milliseconds
VideoFrameDecodingTime	xs:float	Inbound	Average frame decoding time. This is the time difference between decoding start and decoding finish, computed over the duration of the session.	Milliseconds
VideoFEC	xs:boolean	No	Not used.	Not applicable
FrozenVideoFreq	xs:float	Inbound	Frequency of occurrence of long duration frozen video, where long duration is defined as no video frames displayed for more than 1 second. Equal to the ratio of total occurrence over session duration.	Fraction
FrozenPeriodPercentAvg <149>	xs:float	Inbound	Percentage of total call duration for which frozen video was observed.	Percentage
ConsecutivePacketLossAvg <150>	xs:float	Inbound	Average number of consecutive packets lost during a video session.	Packets
RateMatchLevel <151>	xs:float	Outbound	Describes the level of frame rate matching in video sessions. This is the average of the level values encountered in the RTVideo bit stream (2). Zero ("0") corresponds to the case where all frame types (I-frames , Super P-frames (SP-frames) , P-frames , and B-frames) are transmitted. "1" corresponds to the case where I-frames, SP-frames, and P-frames are transmitted. "2" corresponds to the case where I-frames and SP-frames are transmitted. "3" corresponds to the case where only I-frames are transmitted.	Not applicable

Element	Type	Available	Description	Units
v2:VideoAllocateBWAvg<152>	xs:int	Outbound	The bandwidth allocated for sending video.	Bits per second
v2:VideoLocalFrameLossPercentageAvg<153>	xs:float	Inbound	The average percentage of video frames lost as displayed to the user. This includes frames recovered from network losses.	Percentage
v2:Separator<154>	default	No	Separator element used for future schema extensions.	Not applicable
v2:VideoResolutionDistribution<155>	VideoResolutionDistributionType	Inbound/O utbound	The distribution of received or sent video resolution.	Not applicable
v2:VideoRateMatchingLevelDistribution<156>	VideoRateMatchingLevelDistributionType	Inbound	The distribution of received video rate matching level.	Not applicable
v2:Separator<157>	default	No	Separator element used for future schema extensions.	Not applicable
v3:SendCodecTypes<158>	xs:string [256]	Outbound	Codec name, as specified in [MS-SDPEXT] section 3.1.5.3 or [RFC3551] section 6 concatenated by an indicator of resource type of the codec. See section 2.2.1.15.1.1 .	Not applicable
v3:SendResolutionWidth<159>	xs:int	Outbound	The maximum video image width sent for all video streams (2), computed over the duration of the session.	Pixels
v3:SendResolutionHeight<160>	xs:int	Outbound	The maximum video image height sent for all video streams (2), computed over the duration of the session.	Pixels
v3:SendFrameRateAverage<161>	xs:float	Outbound	Average frames per second sent for all video streams (2), computed over the duration of the session.	Frames per second
v3:SendBitRateMaximum<162>	xs:int	Outbound	The maximum bandwidth actually sent for all video streams (2), computed over the duration of the session.	Bits per second
v3:SendBitRateAverage<163>	xs:int	Outbound	The average bandwidth actually sent for all video streams (2), computed over the duration of the session.	Bits per second
v3:SendVideoStreamsMax<164>	xs:int	Outbound	The maximum number of video streams (2), active during any one second interval, computed over the duration of the session.	Streams

Element	Type	Available	Description	Units
v3:RecvCodecTypes <165>	xs:string [256]	Inbound	Codec name, as specified in [MS-SDPEXT] section 3.1.5.3 or [RFC3551] section 6 concatenated by resource type. See section 2.2.1.15.1.2	Not applicable
v3:RecvResolutionWidth <166>	xs:int	Inbound	The maximum video image width received for all video streams (2), computed over the duration of the session.	Pixels
v3:RecvResolutionHeight <167>	xs:int	Inbound	The maximum video image height received for all video streams (2), computed over the duration of the session.	Pixels
v3:RecvFrameRateAverage <168>	xs:float	Inbound	Average frames per second received for all video streams (2), computed over the duration of the session.	Frames per second
v3:RecvBitRateMaximum <169>	xs:int	Inbound	The maximum bandwidth received for all video streams (2), computed over the duration of the session.	Bits per second
v3:RecvBitRateAverage <170>	xs:int	Inbound	The average bandwidth received for all video streams (2), computed over the duration of the session.	Bits per second
v3:RecvVideoStreamsMax <171>	xs:int	Inbound	The maximum number of video streams (2), received during any one second interval, computed over the duration of the session.	Streams
v3:RecvVideoStreamsMin <172>	xs:int	Inbound	The minimum number of video streams (2), received during any one second interval, computed over the duration of the session.	Streams
v3:RecvVideoStreamsMode <173>	xs:int	Inbound	The most common number ("mode") of video streams (2), received during any one second interval, computed over the duration of the session.	Streams
v3:VideoPostFECPLR <174>	xs:float	Inbound	Reports packet loss rate after FEC has been applied for video. Aggregated across all video streams and codecs. Value between 0.00 and 1.00.	Percentage
v3:DynamicCapabilityPercent <175>	xs:float	Inbound/Outbound	Percentage of time that the client is running under capability of less than 0.7 of expected capability for this type of CPU. Inbound and Outbound are identical since it measures the client, not the	Percentage

Element	Type	Available	Description	Units
			channel.	
v3:ResolutionMin <176>	xs:boolean	No	True if channel ever received resolution less than 120 (for smaller dimension). False otherwise.	
v3:LowBitRateCallPercent <177>	xs:float	Inbound	Percentage of time of the call where bit rate is 70 kilobits per second or less.	Percentage
v3:LowFrameRateCallPercent <178>	xs:float	Inbound	Percentage of time of the call where frame rate is less than 7.5 frames per second.	Percentage
v3:LowResolutionCallPercent <179>	xs:float	No	Percentage of time of the call where resolution is low. Threshold is 120 pixels for smaller dimension.	
v3:DurationSeconds	xs:float	Inbound/O utbound	Length of the call in seconds.	Seconds
v3:IsAggregatedData	xs:boolean	Inbound/O utbound	Indicates whether the data has been aggregated from multiple calls.	Not applicable
v3:UseForCallClassification	xs:boolean	Inbound/O utbound	Indicates whether the stream is for call classification.	Not applicable
v3:Separator3 <180>	default	No	Separator element used for future schema extensions.	Not applicable
v4:RecvReorderBufferTotalPackets <181>	xs:int	Inbound	Total video packets received during the call.	Packets
v4:RecvReorderBufferReorderedPackets <182>	xs:int	Inbound	Total video packets received out of order during the call.	Packets
v4:RecvReorderBufferReorderedPacketsSuccessfullyOrdered <183>	xs:int	Inbound	Total video packets received out of sequence but were successfully ordered.	Packets
v4:RecvReorderBufferPacketsDroppedDueToBufferExhaustion <184>	xs:int	Inbound	Total video packets dropped resulting from high jitter/packet loss during high bitrate video calls.	Packets
v4:RecvReorderBufferMaxSuccessfullyOrderedExtent <185>	xs:int	Inbound	Maximum reordering extent of received reordered packets. Reordering extent is defined by [RFC4737] section 4.2.	
v4:RecvReorderBufferMaxSuccessfullyOrderedLateTime <186>	xs:int	Inbound	Maximum late time offset of received reordered packets in 100ns units. Late time offset is defined by [RFC4737] section 4.3.	
v4:RecvReorderBufferPackets	xs:int	Inbound	Total video packets received by the network, but discarded	Packets

Element	Type	Available	Description	Units
DroppedDueToTimeout <187> >			because they arrived too late relative to other packets, due to high network jitter.	
v4:Separator4 <188>	default	No	Separator element used for future schema extensions.	Not applicable

2.2.1.15.1.1 v3:SendCodecTypes Element

This is filled by the codec name, as specified in [\[MS-SDPEXT\]](#) section 3.1.5.3 or [\[RFC3551\]](#) section 6 concatenated by a string that describes the type of codec resource used. <189> The codec resource choices for outbound direction (that is, encoding) are as follows:

Type	String	Description
Software	SW	Software encoding integrated in app, running on CPU.
Inbox Software	SWI	Software encoding using Operating System component, running on CPU.
Hardware	HW	Hardware encoding integrated in app, running on DSP or dedicated hardware.
Inbox Hardware	HWI	Hardware encoding using Operating System component, running on DSP or dedicated hardware.
Camera	CAM	H.264 encoding camera.

Example: For the H264 codec, if a portion of the call is HW but then the application switches to SW, then **v3:SendCodecTypes** element will be filled with "H264 SW-HW".

2.2.1.15.1.2 v3:RecvCodecTypes Element

This is filled by the codec name, as specified in [\[MS-SDPEXT\]](#) section 3.1.5.3 or [\[RFC3551\]](#) section 6 concatenated by a string that describes the type of codec resource used. <190> The codec resource choices for inbound direction (that is, decoding) are as follows:

Type	String	Description
Software	SW	Software decoding integrated in app, running on CPU.
Inbox Software	SWI	Software decoding using Operating System component, running on CPU.
Hardware	HW	Hardware decoding integrated in app, running on DSP or dedicated hardware.
Inbox Hardware	HWI	Hardware decoding using Operating System component, running on DSP or dedicated hardware.

2.2.1.15.1.3 List of combined resource types

The full list of possible ordered combinations for the concatenated string of codec resources is as follows:

"Invalid"

"SW"

"SWI"

"SW-SWI"

"HW"

"SW-HW"

"SWI-HW"

"SW-SWI-HW"

"HWI"

"SW-HWI"

"SWI-HWI"

"SW-SWI-HWI"

"HW-HWI"

"SW-HW-HWI"

"SWI-HW-HWI"

"SW-SWI-HW-HWI"

"CAM"

"SW-CAM"

"SWI-CAM"

"SW-SWI-CAM"

"HW-CAM"

"SW-HW-CAM"

"SWI-HW-CAM"

"SW-SWI-HW-CAM"

"HWI-CAM"

"SW-HWI-CAM"

"SWI-HWI-CAM"

"SW-SWI-HWI-CAM"

"HW-HWI-CAM"

"SW-HW-HWI-CAM"

"SWI-HW-HWI-CAM"

"SW-SWI-HW-HWI-CAM"

2.2.1.16 v3:AdditionalPayload Element

A **v3:AdditionalPayload** element contains video metrics pertaining to the second codec in the channel. [<191>](#) The **Payload** element carries the video metrics pertaining to the first codec in the channel.

If the channel streamed both H.264 and VC-1 video content, then all metrics specific to H.264 are carried in the **Payload** element and all metrics specific to VC-1 are carried in the **v3:AdditionalPayload** element. If only H.264 content is streamed, then the metrics are carried in the **Payload** element and the **v3:AdditionalPayload** element does not exist in the report. If only VC-1 content is streamed then the metrics are placed in the **Payload** element and the **v3:AdditionalPayload** element does not exist in the report.

2.2.1.16.1 Child Elements

The child elements of **v3:AdditionalPayload** are the same as those of **Payload** (see section [2.2.1.15](#)).

2.2.1.17 v2:VideoResolutionDistribution Element

A **VideoResolutionDistribution** element contains metrics representing a distribution of video resolutions. The type of this element is **VideoResolutionDistributionType**. [<192>](#)

The **VideoResolutionDistributionType** type is defined as follows:

```
<xs:complexType name="VideoResolutionDistributionType">
  <xs:sequence>
    <xs:element name="CIFQuality" type="xs:unsignedByte" />
    <xs:element name="VGAQuality" type="xs:unsignedByte" />
    <xs:element name="HD720Quality" type="xs:unsignedByte" />
    <xs:sequence minOccurs="0">
      <xs:element ref="tns:Separator"/>
      <xs:any namespace="##any" processContents="lax"
        minOccurs="0" maxOccurs="unbounded"/>
    </xs:sequence>
  </xs:sequence>
</xs:complexType>
```

2.2.1.17.1 Child Elements

The following table lists the child elements of the **VideoResolutionDistribution** element. [<193>](#)

Element	Type	Available	Description	Units
CIFQuality <194>	xs:unsigned byte	Yes	The percentage of the duration of a call that is using the CIF resolution defined in the following table.	Percentage (0-100)
VGAQuality <195>	xs:unsigned byte	Yes	The percentage of the duration of a call that is using the VGA resolution defined in the following table.	Percentage (0-100)

Element	Type	Available	Description	Units
HD720Quality <196>	xs:unsigned byte	Yes	The percentage of the duration of a call that is using the HD720 resolution defined in the following table.	Percentage (0-100)
Separator <197>	default	No	Separator element used for future schema extensions.	Not applicable

The following table lists the values of height and width in pixels of the resolution used by elements within the **VideoResolutionDistribution** element.

Resolution	Width	Height
CIF	240 ≤ width < 480	height ≥ 180
CIF	width ≥ 240	180 ≤ height < 360
VGA	480 ≤ width < 960	height ≥ 360
VGA	width ≥ 480	360 ≤ height < 600
HD720	width ≥ 960	height ≥ 600

2.2.1.18 v2:VideoRateMatchingLevelDistribution Element

A **VideoRateMatchingLevelDistribution** element contains metrics describing the portion of the **call** where video frames are discarded to reduce bandwidth. The type of this element is **VideoRateMatchingLevelDistributionType**.[<198>](#)

The **VideoRateMatchingLevelDistributionType** type is defined as follows:

```
<xs:complexType name="VideoRateMatchingLevelDistributionType">
  <xs:sequence>
    <xs:element name="None_Drop" type="xs:unsignedByte" />
    <xs:element name="B_Drop" type="xs:unsignedByte" />
    <xs:element name="BP_Drop" type="xs:unsignedByte" />
    <xs:element name="BPSP_Drop" type="xs:unsignedByte" />
    <xs:element name="BPSP_I_Drop" type="xs:unsignedByte" />
    <xs:sequence minOccurs="0">
      <xs:element ref="tns:Separator"/>
      <xs:any namespace="##any" processContents="lax" minOccurs="0" maxOccurs="unbounded"/>
    </xs:sequence>
  </xs:sequence>
  <xs:anyAttribute namespace="##any" processContents="lax"/>
</xs:complexType>
```

2.2.1.18.1 Child Elements

The following table lists the child elements of the **VideoRateMatchingLevelDistribution** element.[<199>](#)

Element	Type	Available	Description	Units
None_Drop <200>	xs:unsigned byte	Yes	The percentage of the duration of a call where no frame types were dropped to reduce bandwidth.	Percentage (0-100)

Element	Type	Available	Description	Units
B_Drop <201>	xs:unsigned byte	Yes	The percentage of the duration of a call where only B-frames were dropped to reduce bandwidth. Refer to [MS-RTVPF] section 1.1 for details about frame types.	Percentage (0-100)
BP_Drop <202>	xs:unsigned byte	Yes	The percentage of the duration of a call where B-frames and P-frames were dropped to reduce bandwidth. Refer to [MS-RTVPF] section 1.1 for details about frame types.	Percentage (0-100)
BPSP_Drop <203>	xs:unsigned byte	Yes	The percentage of the duration of a call where B-frames, P-frames, and SP-frames were dropped to reduce bandwidth. Refer to [MS-RTVPF] section 1.1 for details about frame types.	Percentage (0-100)
BPSP_I_Drop	xs:unsigned byte	Yes	The percentage of the duration of a call where B-frames, P-frames, SP-frames, and I-frames were dropped to reduce bandwidth.<204> Refer to [MS-RTVPF] section 1.1 for details about frame types.	Percentage (0-100)
Separator <205>	default	No	Separator element used for future schema extensions.	Not applicable

2.2.1.19 Payload.ApplicationSharing Element

A **Payload.ApplicationSharing** element contains ApplicationSharing-based payload metrics. The type of this element is **v3:ApplicationSharingPayloadMetricsType**.

The **ApplicationSharingPayloadMetricsType** type is defined as follows<206>:

```
<xs:complexType name="ApplicationSharingPayloadMetricsType">
  <xs:sequence>
    <xs:element name="PayloadDescription" type="xs:string" minOccurs="0"/>
    <xs:element name="AverageRectangleHeight" type="xs:int" minOccurs="0"/>
    <xs:element name="AverageRectangleWidth" type="xs:int" minOccurs="0"/>
    <xs:element name="ApplicationShared" type="xs:string" minOccurs="0"/>
    <xs:element name="RDPTileProcessingLatency" type="v3:MetricAggregationType"
minOccurs="0"/>
    <xs:element name="CaptureTileRate" type="v3:MetricAggregationType" minOccurs="0"/>
    <xs:element name="SpoiledTilePercent" type="v3:MetricAggregationType" minOccurs="0"/>
    <xs:element name="ScrapingFrameRate" type="v3:MetricAggregationType" minOccurs="0"/>
    <xs:element name="IncomingTileRate" type="v3:MetricAggregationType" minOccurs="0"/>
    <xs:element name="IncomingFrameRate" type="v3:MetricAggregationType" minOccurs="0"/>
    <xs:element name="OutgoingTileRate" type="v3:MetricAggregationType" minOccurs="0"/>
    <xs:element name="OutgoingFrameRate" type="v3:MetricAggregationType" minOccurs="0"/>
    <xs:element name="OpaqueAppSharingData" type="v2:OpaqueChannelDataType" minOccurs="0"/>
    <xs:sequence minOccurs="0">
      <xs:element ref="v3:Separator3"/>
      <xs:element ref="v4:InitialFrameReceivedTime" minOccurs="0"/>
      <xs:element ref="v4:InitialFrameSentSize" minOccurs="0"/>
      <xs:element ref="v4:NumSharingStarted" minOccurs="0"/>
      <xs:element ref="v4:NumRemoteControlChanges" minOccurs="0"/>
      <xs:element name="SharerAppSharingEstablishTime" type="v4:AppSharingEstablishTime"
minOccurs="0"/>
      <xs:element name="ViewerAppSharingEstablishTime" type="v4:AppSharingEstablishTime"
minOccurs="0"/>
    
  
</xs:complexType>
```



```

<xs:sequence minOccurs="0">
  <xs:element ref="v4:Separator4" />
  <xs:any namespace="##any" processContents="lax" minOccurs="0"
maxOccurs="unbounded"/>
</xs:sequence>
</xs:sequence>
</xs:sequence>
<xs:sequence>
  <xs:anyAttribute namespace="##any" processContents="lax"/>
</xs:complexType>

```

2.2.1.19.1 Child Elements

The following table lists the child elements of the **Payload.ApplicationSharing** element.

Element	Type	Available	Description	Units
PayloadDescription<207>	xs:string	Yes	ApplicationSharing payload name.	Not applicable
AverageRectangleHeight<208>	xs:int	Yes	Average height of the region being shared or viewed in the ApplicationSharing session.	Pixels
AverageRectangleWidth<209>	xs:int	Yes	Average width of the region being shared or viewed in the ApplicationSharing session.	Pixels
ApplicationShared<210>	xs:string	Yes	"Desktop" or "Application" being shared in the ApplicationSharing session. If the user is viewing the ApplicationSharing session then the value of this element is "Viewer."	Not applicable
RDPTileProcessingLatency<211>	v3:MetricAggregationType	Yes	Latency of processing tiles on the RDP Stack at the MCU.	Milliseconds
CaptureTileRate<212>	v3:MetricAggregationType	Yes	Raw tile capture rate from the graphics capture source.	Tiles per second
SpoiledTilePercentage<213>	v3:MetricAggregationType	Yes	Percentage of tiles which are discarded instead of being sent to a remote peer (for example, from the MCU to a viewer).	Percentage
ScrapingFrameRate<214>	v3:MetricAggregationType	Yes	Raw scraping rate from the graphics capture source.	Frames per second
IncomingTileRate<215>	v3:MetricAggregationType	Yes	Rate of tile received.	Tiles per second
IncomingFrameRate<216>	v3:MetricAggregationType	Yes	Rate of frame received.	Frames per second
OutgoingTileRate<217>	v3:MetricAggregationType	Yes	Rate of tile sent.	Tiles per second
OutgoingFrameRate<218>	v3:MetricAggregationType	Yes	Rate of frame sent.	Frames per second
OpaqueAppSharingData<219>	v2:OpaqueChannelDataType	No	Not used.	

Element	Type	Available	Description	Units
v3:Separator3	default	No	Separator element used for future schema extensions.	Not applicable
v4:InitialFrameReceivedTime <220>	xs:dateTime	Yes	Time the initial frame was received.	datetime
v4:InitialFrameSentSize <221>	xs:int	Yes	Size of the initial frame of screen data sent.	bytes
v4:NumSharingStarted <222>	xs:int	Yes	Number of times during session sharing was started.	count
v4:NumRemoteControlChanges <223>	xs:int	Yes	Number of timers during remote control of sharing occurred.	count
v4:SharerAppSharingEstablishTime <224>	v4:AppSharingEstablishTime	Yes	Time spent by sharer establishing session.	Not applicable
v4:ViewerAppSharingEstablishTime <225>	V4:AppSharingEstablishTime	Yes	Time spent by viewer establishing session.	Not applicable
v4:Separator4 <226>	default	Yes	Separator used for future schema extensions.	Not applicable
v4:InitialFrameReceivedTime <227>	xs:dateTime	Yes	Time the initial frame was received.	datetime
v4:InitialFrameSentSize <228>	xs:int	Yes	Size of the initial frame of screen data sent.	bytes
v4:NumSharingStarted <229>	xs:int	Yes	Number of times during session sharing was started.	count
v4:NumRemoteControlChanges <230>	xs:int	Yes	Number of timers during remote control of sharing occurred.	count
v4:SharerAppSharingEstablishTime <231>	v4:AppSharingEstablishTime	Yes	Time spent by sharer establishing session.	Not applicable
v4:ViewerAppSharingEstablishTime <232>	V4:AppSharingEstablishTime	Yes	Time spent by viewer establishing session.	Not applicable
v4:Separator4 <233>	default	Yes	Separator used for future schema extensions.	Not applicable

2.2.1.19.1.1 MetricAggregationType

The **MetricAggregationType** type is defined as follows.

```
<xs:complexType name="MetricAggregationType">
  <xs:sequence>
    <xs:element name="Total" type="xs:float" minOccurs="0"/>
    <xs:element name="Average" type="xs:float" minOccurs="0"/>
    <xs:element name="Max" type="xs:float" minOccurs="0"/>
    <xs:element name="Burst" type="v3:MetricBurstGapType" minOccurs="0"/>
    <xs:element name="Gap" type="v3:MetricBurstGapType" minOccurs="0"/>
    <xs:sequence minOccurs="0">
      <xs:element ref="v3:Separator3"/>
    </xs:sequence>
  </xs:sequence>
</xs:complexType>
```

```

    <xs:any namespace="##any" processContents="lax" minOccurs="0" maxOccurs="unbounded"/>
  </xs:sequence>
</xs:sequence>
  <xs:anyAttribute namespace="##any" processContents="lax"/>
</xs:complexType>

```

2.2.1.19.1.1.1 Child Elements

The following table lists the child elements of the **MetricAggregationType**. For units and the data it represents see section [2.2.1.19.1](#).

Element	Type	Available	Description
Total	xs:float	Yes	Total aggregated value.
Average	xs:float	Yes	Average aggregated value.
Max	xs:float	Yes	Maximum aggregated value.
Burst	v3:MetricBurstGapType	Yes	Computed burst metrics.
Gap	v3:MetricBurstGapType	Yes	Computed gap metrics.
v3:Separator3	default	No	Separator element used for future schema extensions.

2.2.1.19.1.2 MetricBurstGapType

The **MetricBurstGapType** type is defined as follows.

```

<xs:complexType name="MetricBurstGapType">
  <xs:sequence>
    <xs:element name="Occurrences" type="xs:int" minOccurs="0"/>
    <xs:element name="Density" type="xs:float" minOccurs="0"/>
    <xs:element name="Duration" type="xs:float" minOccurs="0"/>
    <xs:sequence minOccurs="0">
      <xs:element ref="v3:Separator3"/>
      <xs:any namespace="##any" processContents="lax" minOccurs="0" maxOccurs="unbounded"/>
    </xs:sequence>
  </xs:sequence>
</xs:complexType>
  <xs:anyAttribute namespace="##any" processContents="lax"/>
</xs:complexType>

```

2.2.1.19.1.2.1 Child Elements

The following table lists the child elements of the **MetricBurstGapType**. For units and data it represents see section [2.2.1.19.1](#). Each element of **MetricBurstGapType** represents either the computed Burst metrics or the computed Gap metrics.

Element	Type	Available	Description
Occurrences <234>	xs:int	Yes	Number of instances of Burst or Gap.
Density <235>	xs:float	Yes	Average density of Burst or Gap.
Duration <236>	xs:float	Yes	Average duration of Burst or Gap.
v3:Separator3 <237>	default	No	Separator element used for future

Element	Type	Available	Description
			schema extensions.

2.2.1.19.1.3 AppSharingEstablishTime

The **AppSharingEstablishTime** type is defined as follows.

```
<xs:complexType name="AppSharingEstablishTime">
  <xs:sequence>
    <xs:element name="SignalingTime" type="xs:int"/>
    <xs:element name="MediaSetupTime" type="xs:int"/>
    <xs:element name="ProtocolConnectTime" type="xs:int"/>
  </xs:sequence>
  <xs:anyAttribute namespace="##any" processContents="lax"/>
</xs:complexType>
```

2.2.1.19.1.3.1 Child Elements

The following table lists the child elements of **AppSharingEstablishTime**. For units and the data it represents see section [2.2.1.19.1](#).

Element	Type	Available	Description
SignalingTime <238>	xs:int	Yes	Total time spent in signaling processing.
MediaSetupTime <239>	xs:int	Yes	Total time spent in media processing.
ProtocolConnectTime <240>	xs:int	Yes	Total time spent in protocol connection processing.

2.2.1.20 QualityEstimates Element

A **QualityEstimates** element contains metrics estimating the quality of the media. The type of this element is **QualityEstimatesType**.

The **QualityEstimatesType** type is defined as follows:

```
<xs:complexType name="QualityEstimatesType">
  <xs:choice>
    <xs:element name="Audio" type="tns:AudioQualityEstimatesType"/>
    <xs:element name="Video" type="tns:VideoQualityEstimatesType"/>
    <xs:any namespace="##other" processContents="lax"
      maxOccurs="unbounded"/>
  </xs:choice>
</xs:complexType>
```

2.2.1.20.1 Child Elements

The following table lists the child elements of the **QualityEstimates** element.

Element	Type	Available	Description
Audio	AudioQualityEstimatesType	Yes	Audio metrics estimating quality of the media.
Video	VideoQualityEstimatesType	No	Not used.

2.2.1.21 QualityEstimates.Audio Element

A **QualityEstimates.Audio** element contains audio metrics estimating the quality of the media. The type of this element is **AudioQualityEstimatesType**.

The **AudioQualityEstimatesType** type is defined as follows:

```
<xs:complexType name="AudioQualityEstimatesType">
  <xs:sequence>
    <xs:element name="RecvListenMOS" type="xs:float" minOccurs="0"/>
    <xs:element name="RecvListenMOSMin" type="xs:float" minOccurs="0"/>
    <xs:element name="RecvListenMOSAlg" type="xs:string" minOccurs="0"/>
    <xs:element name="SendListenMOS" type="xs:float" minOccurs="0"/>
    <xs:element name="SendListenMOSMin" type="xs:float" minOccurs="0"/>
    <xs:element name="SendListenMOSAlg" type="xs:string" minOccurs="0"/>
    <xs:element name="NetworkMOS" type="tns:NetworkAudioMOSType"
      minOccurs="0"/>
    <xs:any namespace="##other" processContents="lax" minOccurs="0"
      maxOccurs="unbounded"/>
  </xs:sequence>
  <xs:anyAttribute namespace="##other" processContents="lax"/>
</xs:complexType>
```

2.2.1.21.1 Child Elements

The following table lists the child elements of the **QualityEstimates.Audio** element.

Element	Type	Available	Description	Units
RecvListenMOS	xs: float	Inbound	The MOS-LQO wideband, as specified by [ITUP.800.1] section 2.1.2, for decoded audio received by the reporting entity during the session .	MOS
RecvListenMOSMin	xs: float	Inbound	Minimum of the RecvListenMOS for the stream (2) during the session.	MOS
RecvListenMOSAlg	xs: float	No	Not used.	
SendListenMOS	xs: float	Outbound	The MOS-LQO wideband, as specified by [ITUP.800.1] section 2.1.2 for pre-encoded audio sent by	MOS

Element	Type	Available	Description	Units
			the reporting entity during the session.	
SendListenMOSMin	xs: float	Outbound	Minimum of the SendListenMOS for the stream (2) over the duration of the session.	MOS
SendListenMOSAlg	xs: float	No	Not used.	
NetworkMOS	NetworkAudioMOSType	Inbound	Predictive metrics based on network factors alone.	MOS

2.2.1.22 NetworkMOS Element

A **NetworkMOS** element contains predictive metrics based on network factors alone. The type of this element is **NetworkAudioMOSType**.

The **NetworkAudioMOSType** type is defined as follows [<241>](#):

```

<xs:complexType name="NetworkAudioMOSType">
  <xs:sequence>
    <xs:element name="OverallAvg" type="xs:float" minOccurs="0"/>
    <xs:element name="OverallMin" type="xs:float" minOccurs="0"/>
    <xs:element name="DegradationAvg" type="xs:float" minOccurs="0"/>
    <xs:element name="DegradationMax" type="xs:float" minOccurs="0"/>
    <xs:element name="DegradationJitterAvg" type="xs:float"
      minOccurs="0"/>
    <xs:element name="DegradationPacketLossAvg" type="xs:float"
      minOccurs="0"/>
    <xs:element ref="v2:NetworkMOSAlg" minOccurs="0"/>
    <xs:sequence minOccurs="0">
      <xs:element ref="v2:Separator" />
      <xs:any namespace="##other" processContents="lax"
        minOccurs="0" maxOccurs="unbounded"/>
    </xs:sequence>
  </xs:sequence>
  <xs:anyAttribute namespace="##other" processContents="lax"/></xs:complexType>

<xs:element name="NetworkMOSAlg" type="xs:string"/>

<xs:element name="Separator">
  <xs:complexType></xs:complexType>
</xs:element>

```

2.2.1.22.1 Child Elements

The following table lists the child elements of the **NetworkMOS** element.

Element	Type	Available	Description	Units
OverallAvg	xs:float	Inbound	The average of MOS-LQO wideband, as specified by [ITUP.800.1] section 2.1.2, based on the audio codec used and the observed packet loss and inter-arrival packet jitter .	MOS

Element	Type	Available	Description	Units
OverallMin	xs:float	Inbound	The minimum of MOS-LQO wideband, as specified by [ITUP.800.1] section 2.1.2, based on the audio codec used and the observed packet loss and inter-arrival packet jitter.	MOS
DegradationAvg	xs:float	Inbound	The difference between the OverallAvg and the maximum possible MOS-LQO for the audio codec used in the session .	MOS
DegradationMax	xs:float	Inbound	The difference between the OverallMin and the maximum possible MOS-LQO for the audio codec used in the session.	MOS
DegradationJitterAvg	xs: float	Inbound	The average fraction of the DegradationAvg that was caused by inter-arrival packet jitter.	Fraction
DegradationPacketLossAvg	xs:float	Inbound	The average fraction of the DegradationAvg that was caused by packet loss.	Fraction
v2:NetworkMOSAlg <242>	xs:string	No	The algorithm used for computing the OverallAvg , OverallMin , DegradationAvg , DegradationMax , DegradationJitterAvg and DegradationPacketLossAvg values.	Not applicable
v2:Separator <243>	default	No	Separator element used for future schema extensions.	Not applicable

2.2.1.23 Utilization Element

A **Utilization** element contains metrics related to network utilization. The type of this element is **NetworkUtilizationType**.

The **NetworkUtilizationType** type is defined as follows:

```
<xs:complexType name="NetworkUtilizationType">
  <xs:sequence>
    <xs:element name="Packets" type="xs:int" minOccurs="0"/>
    <xs:element name="BandwidthEst" type="xs:int" minOccurs="0"/>
    <xs:element name="BandwidthAlloc" type="xs:int" minOccurs="0"/>
    <xs:element name="BandwidthEstMin" type="xs:int" minOccurs="0"/>
    <xs:element name="BandwidthEstMax" type="xs:int" minOccurs="0"/>
    <xs:element name="BandwidthEstStdDev" type="xs:int" minOccurs="0"/>
    <xs:element name="BandwidthEstAvge" type="xs:int" minOccurs="0"/>
    <xs:any namespace="##other" processContents="lax" minOccurs="0"
      maxOccurs="unbounded"/>
  </xs:sequence>
  <xs:anyAttribute namespace="##other" processContents="lax"/>
</xs:complexType>
```

2.2.1.23.1 Child Elements

The following table lists the child elements of the **Utilization** element.

Element	Type	Available	Description	Units
Packets	xs:int	Yes	Number of Real-Time Transport Protocol (RTP) packets sent in the session .	Packets
BandwidthEst	xs:int	Outbound	Estimated one way available bandwidth of the stream (2) at the end of the session.	Bits per second
BandwidthAlloc	xs:int	No	Not used.	
v3:BandwidthEstMin <244>	xs:int	Outbound	Minimal estimated one way available bandwidth of the stream (2) at the end of the session.	Bits per second
v3:BandwidthEstMax <245>	xs:int	Outbound	Maximum estimated one way available bandwidth of the stream (2) at the end of the session.	Bits per second
v3:BandwidthEstStdDev <246>	xs:int	Outbound	Standard deviation of estimated one way available bandwidth of the stream (2) at the end of the session.	Bits per second
v3:BandwidthEstAvge <247>	xs:int	Outbound	Average estimated one way available bandwidth of the stream (2) at the end of the session.	Bits per second

2.2.1.24 PacketLoss Element

A **PacketLoss** element contains metrics related to packet loss. The type of this element is **PacketLossType**.

The **PacketLossType** type is defined as follows:

```
<xs:complexType name="PacketLossType">
  <xs:sequence>
    <xs:element name="LossRate" type="xs:float" minOccurs="0"/>
    <xs:element name="LossRateMax" type="xs:float" minOccurs="0"/>
    <xs:element name="DiscardRate" type="xs:float" minOccurs="0"/>
    <xs:any namespace="##other" processContents="lax" minOccurs="0"
      maxOccurs="unbounded"/>
  </xs:sequence>
  <xs:anyAttribute namespace="##other" processContents="lax"/>
</xs:complexType>
```

2.2.1.24.1 Child Elements

The following table lists the child elements of the **PacketLoss** element.

Element	Type	Available	Description	Units
LossRate	xs:float	Yes	The average fraction lost, as specified in [RFC3550] section 6.4.1, computed over the duration of the session .	Fraction
LossRateMax	xs:float	Yes	The maximum fraction lost, as specified in [RFC3550] section 6.4.1, computed over the duration of the session.	Fraction
DiscardRate	xs:float	No	Not used.	

2.2.1.25 BurstGapLoss Element

A **BurstGapLoss** element contains metrics related to **Burst** and **Gap**. The type of this element is **BurstGapLossType**.

The **BurstGapLossType** type is defined as follows:

```
<xs:complexType name="BurstGapLossType">
  <xs:sequence>
    <xs:element name="BurstDensity" type="xs:float" minOccurs="0"/>
    <xs:element name="BurstDuration" type="xs:int" minOccurs="0"/>
    <xs:element name="GapDensity" type="xs:float" minOccurs="0"/>
    <xs:element name="GapDuration" type="xs:int" minOccurs="0"/>
    <xs:element name="MinGapThreshold" type="xs:int" minOccurs="0"/>
    <xs:any namespace="##other" processContents="lax" minOccurs="0"
      maxOccurs="unbounded"/>
  </xs:sequence>
  <xs:anyAttribute namespace="##other" processContents="lax"/>
</xs:complexType>
```

2.2.1.25.1 Child Elements

The following table lists the child elements of the **BurstGapLoss** element.

Element	Type	Available	Description	Units
BurstDensity	xs:float	Inbound	The average burst density, as specified in [RFC3611] section 4.7.2, computed with a Gmin=16 for the RTP packets received.	Percentage * 100
BurstDuration	xs:int	Inbound	The average burst duration, as specified in [RFC3611] section 4.7.2, computed with a Gmin=16 for the RTP packets received.	Milliseconds
GapDensity	xs:float	Inbound	The average gap density, as specified in [RFC3611] section 4.7.2, computed with a Gmin=16 for the RTP packets received.	Percentage * 100
GapDuration	xs:int	Inbound	The average gap duration, as specified in [RFC3611] section 4.7.2, computed with a Gmin=16 for the RTP packets received.	Milliseconds
MinGapThreshold	xs:int	No	Not used.	

2.2.1.26 Delay Element

A **Delay** element contains metrics related to delays. The type of this element is **DelayType**.

The **DelayType** type is defined as follows:

```
<xs:complexType name="DelayType">
  <xs:sequence>
    <xs:element name="RoundTrip" type="xs:int" minOccurs="0"/>
    <xs:element name="RoundTripMax" type="xs:int" minOccurs="0"/>
    <xs:element name="EndSystem" type="xs:int" minOccurs="0"/>
    <xs:element name="OneWay" type="xs:int" minOccurs="0"/>
    <xs:element ref="v3:RelativeOneWay" minOccurs="0"/>
  </xs:sequence>
</xs:complexType>
```

```

<xs:sequence minOccurs="0">
  <xs:element ref="v3:Separator3" />
  <xs:any namespace="##other" processContents="lax" minOccurs="0"
maxOccurs="unbounded"/>
</xs:sequence>
</xs:sequence>
<xs:anyAttribute namespace="##other" processContents="lax"/>
</xs:complexType>

```

2.2.1.26.1 Child Elements

The following table lists the child elements of the **Delay** element.

Element	Type	Available	Description	Units
RoundTrip	xs:int	Outbound	The average network propagation round-trip time computed as specified in [RFC3550] section 6.4.1.	Milliseconds
RoundTripMax	xs:int	Outbound	The maximum network propagation round-trip time computed as specified in [RFC3550] section 6.4.1.	Milliseconds
EndSystem	xs:int	No	Not used.	
OneWay	xs:int	No	Not used.	
v3:RelativeOneWay <248>	v3:MetricAggregationType	Yes	The computed relative one way delay of the peer. MetricAggregationType is described in section 2.2.1.19.1.1 .	
v3:Separator3 <249>	default	No	Separator element used for future schema extensions.	Not applicable

2.2.1.27 Jitter Element

A **Jitter** element contains metrics related to **jitter**. The type of this element is **JitterType**.

The **JitterType** type is defined as follows:

```

<xs:complexType name="JitterType">
  <xs:sequence>
    <xs:element name="InterArrival" type="xs:int" minOccurs="0"/>
    <xs:element name="InterArrivalMax" type="xs:int" minOccurs="0"/>
    <xs:element name="MeanAbs" type="xs:int" minOccurs="0"/>
    <xs:element name="v3:InterArrivalSD" type="xs:float" minOccurs="0"/>
    <xs:any namespace="##other" processContents="lax" minOccurs="0"
maxOccurs="unbounded"/>
  </xs:sequence>
  <xs:anyAttribute namespace="##other" processContents="lax"/>
</xs:complexType>

```

2.2.1.27.1 Child Elements

The following table lists the child elements of the **Jitter** element.

Element	Type	Available	Description	Units
InterArrival	xs:int	Yes	The average inter-arrival jitter , as specified in RFC3550 section 6.4.1.	Milliseconds
InterArrivalMax	xs:int	Yes	The maximum inter-arrival jitter, as specified in RFC3550 section 6.4.1.	Milliseconds
MeanAbs	xs:int	No	Not used.	
v3:InterArrivalSD <250>	xs:float	Yes	The standard deviation of inter-arrival jitter, as specified in RFC3550 section 6.4.1.	Not applicable

2.2.1.28 Signal Element

A **Signal** element contains metrics related to the signal. The type of this element is **SignalType**.

The **SignalType** type is defined as follows [<251>](#):

```
<xs:complexType name="SignalType">
  <xs:sequence>
    <xs:element name="SignalLevel" type="xs:int" minOccurs="0" />
    <xs:element name="NoiseLevel" type="xs:int" minOccurs="0" />
    <xs:element name="EchoReturn" type="xs:int" minOccurs="0" />
    <xs:element name="SpeakerFeedbackMicIn" type="xs:int" minOccurs="0"/>
    <xs:element name="SpeechLevelMicIn" type="xs:int" minOccurs="0"/>
    <xs:element name="SpeechLevelPostProcess" type="xs:int" minOccurs="0"/>
    <xs:element name="SignalLevelLoudSpeaker" type="xs:int" minOccurs="0"/>
    <xs:element name="BackGroundNoiseMicIn" type="xs:int" minOccurs="0"/>
    <xs:element name="BackGroundNoiseSent" type="xs:int" minOccurs="0" />
    <xs:element name="LocalSpeechToEcho" type="xs:int" minOccurs="0" />
    <xs:element name="SpeakerGlitchRate" type="xs:int" minOccurs="0" />
    <xs:element name="MicGlitchRate" type="xs:int" minOccurs="0" />
    <xs:element name="SpeakerClipRate" type="xs:int" minOccurs="0" />
    <xs:element name="MicClipRate" type="xs:int" minOccurs="0" />
    <xs:element name="RxAGCSignalLevel" type="xs:int" minOccurs="0" />
    <xs:element name="RxAGCNoiseLevel" type="xs:int" minOccurs="0" />
    <xs:element ref="v2:InitialSignalLevelRMS" minOccurs="0"/>
    <xs:element ref="v2:AudioTimestampDriftRateMic" minOccurs="0"/>
    <xs:element ref="v2:AudioTimestampDriftRateSpk" minOccurs="0"/>
    <xs:element ref="v2:AudioTimestampErrorMicMs" minOccurs="0"/>
    <xs:element ref="v2:AudioTimestampErrorSpkMs" minOccurs="0"/>
    <xs:element ref="v2:VsEntryCauses" minOccurs="0"/>
    <xs:element ref="v2:EchoEventCauses" minOccurs="0"/>
    <xs:element ref="v2:EchoPercentMicIn" minOccurs="0"/>
    <xs:element ref="v2:EchoPercentSend" minOccurs="0"/>
    <xs:element ref="v2:RxAvgAGCGain" minOccurs="0"/>
    <xs:sequence minOccurs="0">
      <xs:element ref="v2:Separator" />

      <xs:element ref="v3:RecvSignalLevelCh1" minOccurs="0"/>
      <xs:element ref="v3:RecvSignalLevelCh2" minOccurs="0"/>
      <xs:element ref="v3:RecvNoiseLevelCh1" minOccurs="0"/>
      <xs:element ref="v3:RecvNoiseLevelCh2" minOccurs="0"/>
      <xs:element ref="v3:SendSignalLevelCh1" minOccurs="0"/>
      <xs:element ref="v3:SendSignalLevelCh2" minOccurs="0"/>

      <xs:element ref="v3:SendNoiseLevelCh1" minOccurs="0"/>
      <xs:element ref="v3:SendNoiseLevelCh2" minOccurs="0"/>
    </xs:sequence>
  </xs:sequence>
</xs:complexType>
```

```

<xs:element ref="v3:Separator3"/>
<xs:element ref="v4:RenderSignalLevel" minOccurs="0"/>
<xs:element ref="v4:RenderNoiseLevel" minOccurs="0"/>
<xs:element ref="v4:RenderLoopbackSignalLevel" minOccurs="0"/>
<xs:sequence minOccurs="0">
  <xs:element ref="v4:Separator4" />
  <xs:any namespace="##other" processContents="lax" minOccurs="0"
maxOccurs="unbounded"/>
</xs:sequence>
</xs:sequence>
</xs:sequence>
</xs:sequence>
<xs:anyAttribute namespace="##other" processContents="lax" />
</xs:complexType>

```

2.2.1.28.1 Child Elements

The following table lists the child elements of the **Signal** element.

Element	Type	Available	Description	Units
SignalLevel	xs:int	Yes	The average energy level of received or sent audio classified as speech.	dB
NoiseLevel	xs:int	Yes	The average energy level of received or sent audio classified as noise.	dB
EchoReturn	xs:int	No	Not used.	
SpeakerFeedbackMicIn <252>	xs:int	Yes	Signal level of the leakage of Loudspeaker or Headphone output into the microphone input.	dBoV
SpeechLevelMicIn <253>	xs:int	Yes	The speech level into the microphone at a given endpoint .	dBoV
SpeechLevelPostProcess <254>	xs:int	Yes	Overall average speech level sent from an endpoint after all processing.	dBoV
SignalLevelLoudSpeaker <255>	xs:int	Yes	Input level to the loudspeaker or headphone input.	dBoV
BackGroundNoiseMicIn <256>	xs:int	Yes	Background noise input to the microphone.	dBoV
BackGroundNoiseSent <257>	xs:int	Yes	Background noise left over after all processing.	dBoV
LocalSpeechToEcho <258>	xs:int	Yes	If less than 10 decibels, speech level is too low	dB

Element	Type	Available	Description	Units
			compared to echo level, and distorted speech might occur.	
SpeakerGlitchRate <259>	xs:int	Yes	Average glitches per 5 minutes for the loudspeaker rendering.	Glitch count
MicGlitchRate <260>	xs:int	Yes	Average glitches per 5 minutes for the microphone capture.	Glitch count
SpeakerClipRate <261>	xs:int	Yes	Average clips per 5 minutes during the call for the loudspeaker rendering.	Glitch count
MicClipRate <262>	xs:int	Yes	Average clips per 5 minutes during the call for the microphone capture.	Glitch count
RxAGCSignalLevel <263>	xs:int	Yes	Signal level received at the automatic gain control for the inbound audio stream (2) .	dBoV
RxAGCNoiseLevel <264>	xs:int	Yes	Noise level received at the automatic gain control for the inbound audio stream (2).	dBoV
v2:InitialSignalLevelRMS <265>	xs:float	Yes	The root-mean-square of the received signal for the first 30 seconds of the call.	sample level
v2:AudioTimestampDriftRateMic <266>	xs:float	Yes	Microphone or capture device clock drift rate.	percent
v2:AudioTimestampDriftRateSpk <267>	xs:float	Yes	Speaker or render device clock drift rate.	percent
v2:AudioTimestampErrorMicMs <268>	xs:float	Yes	Noise in timestamp information from microphone or capture device.	milliseconds
v2:AudioTimestampErrorSpkMs <269>	xs:float	Yes	Noise in timestamp information from speaker or render device.	milliseconds
v2:VsEntryCauses <270>	xs:unsignedByte	Yes	The bit flag indicating the reason(s) the AEC	unsigned byte

Element	Type	Available	Description	Units
			<p>entered half-duplex mode:</p> <ul style="list-style-type: none"> ▪ "0x01" – Sample timestamps from capture or render device were poor quality. ▪ "0x02" – High level of echo remained after echo cancellation. ▪ "0x04" – Policy forced echo canceller into half-duplex mode. ▪ "0x10" – Echo canceller placed into half-duplex mode to reduce CPU consumption. ▪ "0x20" – Severe quality degradation because of sample timestamp issues from capture or render device. 	
v2:EchoEventCauses <271>	xs:unsignedByte	Yes	<p>The bit flag indicating the reasons the DeviceEchoEvent was detected:</p> <ul style="list-style-type: none"> ▪ "0x01" – Sample timestamps from capture or render device were poor quality. ▪ "0x04" – High level of echo remained after echo cancellation. ▪ "0x10" – Signal from capture device had significant instances of 	flag

Element	Type	Available	Description	Units
			maximum signal level.	
v2:EchoPercentMicIn <272>	xs:float	Yes	Percentage of time when echo is detected in the audio from the capture or microphone device prior to echo cancellation.	Percentage
v2:EchoPercentSend <273>	xs:float	Yes	Percentage of time when echo is detected in the audio from the capture or microphone device after echo cancellation.	Percentage
v2:RxAvgAGCGain <274>	xs:float	Yes	The gain level applied to the received signal.	dB
v2:Separator <275>	default	Yes	Separator element used for future schema extensions.	Not applicable
v3: RecvSignalLevelCh1 <276>	xs:int	Yes	Average energy level of received for audio classified as mono speech, or left channel of stereo speech.	dB
v3: RecvSignalLevelCh2 <277>	xs:int	Yes	Average energy level of received for audio classified as right channel of stereo speech.	dB
v3: RecvNoiseLevelCh1 <278>	xs:int	Yes	Average energy level of received for audio classified as noise, mono signal or the left channel of stereo signal.	dB
v3: RecvNoiseLevelCh2 <279>	xs:int	Yes	Average energy level of received for audio classified as noise, the right channel of stereo signal.	dB
v3: SendSignalLevelCh1 <280>	xs:int	Yes	Average energy level of sent for audio classified as mono speech, or left channel of stereo speech.	dB
v3: SendSignalLevelCh2 <281>	xs:int	Yes	Average energy level of sent for audio	dB

Element	Type	Available	Description	Units
			classified as right channel of stereo speech.	
v3: RecvNoiseLevelCh1 <282>	xs:int	Yes	Average energy level of sent for audio classified as noise, mono signal or the left channel of stereo signal.	dB
v3: RecvNoiseLevelCh2 <283>	xs:int	Yes	Average energy level of sent for audio classified as noise, the right channel of stereo signal.	dB
v3:Separator3 <284>	default	Yes	Separator element used for future schema extensions.	Not applicable
v4:RenderSignalLevel <285>	xs:float	Yes	Average render speech level after dynamic range compression or analog gain control is applied.	dBo
v4:RenderNoiseLevel <286>	xs:float	Yes	Average render noise level after dynamic range compression or analog gain control is applied.	dBo
v4:RenderLoopbackSignalLevel <287>	xs:float	Yes	Average level of speaker loopback signal (after any device offload effects have been applied).	dBo
v4:Separator4 <288>	default	Yes	Separator used for future schema extensions.	Not applicable

2.2.1.29 v2:LocalClientEvent and v2:RemoteClientEvent Elements

LocalClientEvent and **RemoteClientEvent** elements contain information about the quality events detected by the **endpoints**. The type of these elements are **ClientEventType**. [<289>](#)

The **ClientEventType** type is defined as follows:

```
<xs:complexType name="ClientEventType">
  <xs:sequence>
    <xs:element name="NetworkSendQualityEventRatio"
      type="xs:float" minOccurs="0"/>
    <xs:element name="NetworkReceiveQualityEventRatio"
      type="xs:float" minOccurs="0"/>
    <xs:element name="NetworkDelayEventRatio"
      type="xs:float" minOccurs="0"/>
  </xs:sequence>
</xs:complexType>
```



```

<xs:element name="NetworkBandwidthLowEventRatio"
  type="xs:float" minOccurs="0"/>
<xs:element name="CPUInsufficientEventRatio"
  type="xs:float" minOccurs="0"/>
<xs:element name="DeviceHalfDuplexAECEventRatio"
  type="xs:float" minOccurs="0"/>
<xs:element name="DeviceRenderNotFunctioningEventRatio"
  type="xs:float" minOccurs="0"/>
<xs:element name="DeviceCaptureNotFunctioningEventRatio"
  type="xs:float" minOccurs="0"/>
<xs:element name="DeviceGlitchesEventRatio"
  type="xs:float" minOccurs="0"/>
<xs:element name="DeviceLowSNREventRatio"
  type="xs:float" minOccurs="0"/>
<xs:element name="DeviceLowSpeechLevelEventRatio"
  type="xs:float" minOccurs="0"/>
<xs:element name="DeviceClippingEventRatio"
  type="xs:float" minOccurs="0"/>
<xs:element name="DeviceEchoEventRatio"
  type="xs:float" minOccurs="0"/>
<xs:element name="DeviceNearEndToEchoRatioEventRatio"
  type="xs:float" minOccurs="0"/>
<xs:element name="DeviceMultipleEndpointsEventCount"
  type="xs:short" minOccurs="0"/>
<xs:element name="DeviceHowlingEventCount"
  type="xs:short" minOccurs="0"/>
<xs:sequence minOccurs="0">

  <xs:element ref="v2:Separator"/>
  <xs:element ref="v3:DeviceRenderZeroVolumeEventRatio"
    type="xs:float" minOccurs="0"/>
  <xs:element ref="v3:DeviceRenderMuteEventRatio"
    type="xs:float" minOccurs="0"/>
  <xs:sequence minOccurs="0">

    <xs:element ref="v3:Separator3"/>
    <xs:any namespace="##any" processContents="lax"
      minOccurs="0" maxOccurs="unbounded"/>
  </xs:sequence>
</xs:sequence>
</xs:sequence>
<xs:anyAttribute namespace="##any" processContents="lax" />
</xs:complexType>

```

2.2.1.29.1 Child Elements

The following table lists the child elements of the **LocalClientEvent** and **RemoteClientEvent** element.

Element	Type	Available	Description	Units
NetworkSendQualityEventRatio <290 ≥	xs:float	Yes	Fraction of the call that the reporting endpoint detected the network was causing poor quality of the audio sent.	Fraction
NetworkReceiveQualityEventRatio <2 91>	xs:float	Yes	Fraction of the call that the reporting endpoint detected the network was causing poor quality of the audio received.	Fraction
NetworkDelayEventRatio <292>	xs:float	Yes	Fraction of the call that	Fraction

Element	Type	Available	Description	Units
			the reporting endpoint detected the network delay was significant enough to impact the ability to have real-time two-way communication.	
NetworkBandwidthLowEventRatio <293>	xs:float	Yes	Fraction of the call that the reporting endpoint detected the available bandwidth or bandwidth policy was low enough to cause poor quality of the audio sent.	Fraction
CPUInsufficientEventRatio <294>	xs:float	Yes	Fraction of the call that the reporting endpoint detected the CPU resources available were insufficient and caused poor quality of the audio sent and received.	Fraction
DeviceHalfDuplexAECEventRatio <295>	xs:float	Yes	Fraction of the call that the reporting endpoint detected issues and operated the acoustic echo canceller in half-duplex mode, which impacted the ability to have real-time two-way communication.	Fraction
DeviceRenderNotFunctioningEventRatio <296>	xs:float	Yes	Fraction of the call that the reporting endpoint detected the render device was not working properly.	Fraction
DeviceCaptureNotFunctioningEventRatio <297>	xs:float	Yes	Fraction of the call that the reporting endpoint detected the capture device was not working properly.	Fraction
DeviceGlitchesEventRatio <298>	xs:float	Yes	Fraction of the call that the reporting endpoint detected glitches or gaps in the audio played or captured that caused poor quality of the audio being sent or received.	Fraction
DeviceLowSNREventRatio <299>	xs:float	Yes	Fraction of the call that the reporting endpoint detected low speech to noise level that caused poor quality of the audio being sent.	Fraction
DeviceLowSpeechLevelEventRatio <300>	xs:float	Yes	Fraction of the call that the reporting endpoint	Fraction

Element	Type	Available	Description	Units
			detected low speech level that caused poor quality of the audio being sent.	
DeviceClippingEventRatio <301>	xs:float	Yes	Fraction of the call that the reporting endpoint detected clipping in the captured audio that caused poor quality of the audio being sent.	Fraction
DeviceEchoEventRatio <302>	xs:float	Yes	Fraction of the call that the reporting endpoint detected echo that caused poor quality of the audio being sent.	Fraction
DeviceNearEndToEchoRatioEventRatio <303>	xs:float	Yes	Fraction of the call that the reporting endpoint detected a ratio of the near end signal level to the echo level that caused poor quality of the audio being sent.	Fraction
DeviceMultipleEndpointsEventCount <304>	xs:short	Yes	Number of times during the call that the reporting endpoint detected multiple endpoints in the same room or acoustic environment.	Not applicable
DeviceHowlingEventCount <305>	xs:short	Yes	Number of times during the call that the reporting endpoint detected two or more endpoints in the same room or acoustic environment that caused poor quality audio in the form of howling or screeching audio.	Not applicable
v2:Separator <306>	default	Yes	Separator element used for future schema extensions.	Not applicable
v3:DeviceRenderZeroVolumeEventRatio <307>	xs:float	Yes	Fraction of the call that device render volume is set to 0.	Fraction
v3:DeviceRenderMuteEventRatio <308>	xs:float	Yes	Fraction of the call that device render is muted.	Fraction
v3:Separator3 <309>	default	Yes	Separator element used for future schema extensions.	Not applicable

2.2.2 application/ms-cqf+xml

The XML schema in this section uses the namespace:

- ms-cqf

2.2.2.1 CallQualityFeedbackReport Element

A **CallQualityFeedbackReport** element is a quality feedback report envelope and contains information regarding the **SIP dialog**. The type of this element is **CallQualityFeedbackReportType**.

The **CallQualityFeedbackReport** element is defined as follows^{<310>}:

```
<xs:element name="CallQualityFeedbackReport"
  type="mstns:CallQualityFeedbackReportType"/>

<xs:complexType name="CallQualityFeedbackReportType">
  <xs:sequence>
    <xs:element name="ReportingUserURI" type="xs:anyURI" minOccurs="1" maxOccurs="1"/>
    <xs:element name="Rating" type="xs:int" minOccurs="1" maxOccurs="1"/>
    <xs:element name="Feedback" type="mstns:TextFeedbackType" minOccurs="0"
  maxOccurs="1"/>
    <xs:element name="Tokens" type="mstns:TokenCollectionType" minOccurs="0"
  maxOccurs="1"/>
    <xs:any namespace="##other" processContents="lax" minOccurs="0"
  maxOccurs="unbounded"/>
  </xs:sequence>

  <xs:attribute name="CallId" type="xs:string" use="required"/>
  <xs:attribute name="FromTag" type="xs:string" use="required"/>
  <xs:attribute name="ToTag" type="xs:string" use="required"/>
  <xs:attribute name="Start" type="xs:dateTime"/>
  <xs:attribute name="End" type="xs:dateTime"/>
  <xs:anyAttribute namespace="##other" processContents="lax"/>
</xs:complexType>
```

2.2.2.1.1 Child Elements

The following table lists the child elements of the **CallQualityFeedbackReport** element.

Element	Type	Available	Description
ReportingUserURI	xs:anyURI	Yes	SIP URI in the SIP From header that the reporting endpoint uses if it makes a SIP transaction using the reported SIP dialog .
Rating	xs:int	Yes	Subjective rating given by the end user ranging from 1 to 5.
Feedback	TextFeedbackType	Yes	Information related to the verbose feedback from the end user.
Tokens	TokenCollectionType	Yes	Information on a predefined collection of issue types experienced during the call.

2.2.2.1.2 Attributes

The following table lists the attributes of the **CallQualityFeedbackReport** element.

Attribute	Type	Required	Available	Description	Units
CallId	xs:string [755]	Yes	Yes	SIP Call-ID of the dialog. If the maximum string length is exceeded, the report is rejected.	Not applicable
FromTag	xs:string [256]	Yes	Yes	SIP From tag of the dialog.	Not applicable
ToTag	xs:string [256]	Yes	Yes	SIP To tag of the dialog.	Not applicable
Start	xs:dateTime	No	Yes	Start time of the call.	Coordinated Universal Time (UTC)
End	Xs:dateTime	No	Yes	End time of the call.	UTC

2.2.2.2 Feedback Element

A **Feedback** element contains information related to the verbose feedback from the end user. The type of this element is **TextFeedbackType**.

The **TextFeedbackType** type is defined as follows[<311>](#):

```
<xs:complexType name="TextFeedbackType">
  <xs:sequence>
    <xs:element name="Text" type="xs:string"/>
    <xs:any namespace="##other" processContents="lax" minOccurs="0" maxOccurs="unbounded"/>
  </xs:sequence>

  <xs:attribute name="LanguageTag" type="xs:string"/>
  <xs:anyAttribute namespace="##other" processContents="lax"/>
</xs:complexType>
```

2.2.2.2.1 Child Elements

The following table lists the child elements of the **Feedback** element.

Element	Type	Available	Description
Text	xs:string [4000]	Yes	Additional text feedback about the end user experience regarding the call session.

2.2.2.2.2 Attributes

The following table lists the attributes of the **Feedback** element.

Attribute	Type	Required	Available	Description
LanguageTag	xs:string	No	Yes	Language of the client. Format is defined in MS-LCID http://msdn.microsoft.com/en-us/library/cc233965.aspx .

2.2.2.3 Tokens Element

A **Tokens** element contains a preset collection of feedback reasons. The client determines the set of reasons in the collection based on the call media type. The type of this element is **TokenCollectionType**.

The **TokenCollectionType** type is defined as follows [<312>](#):

```
<xs:complexType name="TokenCollectionType">
  <xs:sequence>
    <xs:element name="Token" type="mstns:TokenValueType" minOccurs="1" maxOccurs="unbounded"/>
  </xs:sequence>
</xs:complexType>
```

2.2.2.3.1 Child Elements

The following table lists the child elements of the **Tokens** element.

Element	Type	Available	Description
Token	TokenValueType	Yes	Information on a predefined issue type experienced during the call.

2.2.2.4 Token Element

A **Token** element contains a predefined issue type experienced during the call. The elements contained form a name-value pair where the name corresponds to a predefined issue type and the value indicates whether the issue type was encountered during the call session. The type of this element is **TokenValueType**.

The **TokenValueType** type is defined as follows [<313>](#):

```
<xs:complexType name="TokenValueType">
  <xs:sequence>
    <xs:element name="Id" type="xs:int" minOccurs="1" maxOccurs="1"/>
    <xs:element name="Value" type="xs:int" minOccurs="1" maxOccurs="1"/>
    <xs:any namespace="##other" processContents="lax" minOccurs="0" maxOccurs="unbounded"/>
  </xs:sequence>

  <xs:anyAttribute namespace="##other" processContents="lax"/>
</xs:complexType>
```

2.2.2.4.1 Child Elements

The following table lists the child elements of the **Tokens** element.

Element	Type	Available	Description
Id	xs:int	Yes	For audio the ID ranges from 1 to 5. For video the ID ranges from 21 to 25.
Value	xs:int	Yes	Supported values are "0" and "1".

3 Protocol Details

3.1 SIP UAC Details

A protocol client performs the role of a **SIP user agent client (UAC)**. A SIP user agent client initiates a SIP **SERVICE** transaction by sending a SIP SERVICE message to the SIP **URI** of a SIP **user agent server (UAS)**. Upon receiving an error, a protocol client can retry to send the report.

3.1.1 Abstract Data Model

None.

3.1.2 Timers

None.

3.1.3 Initialization

None.

3.1.4 Higher-Layer Triggered Events

None.

3.1.5 Message Processing Events and Sequencing Rules

None.

3.1.6 Timer Events

None.

3.1.7 Other Local Events

None.

3.2 SIP UAS Details

A **QoE Monitoring Agent** performs the role of a **SIP UAS**. The SIP UAS accepts the **SERVICE** message and responds with a SERVICE response code 202 or a SIP SERVICE response error code. The SIP SERVICE response error code that is returned depends on the issue. The following table lists the error codes that are returned depending on the content of the SIP SERVICE request.

Error code	Reason
606	Only VQReportEvent and CallQualityFeedbackReport are supported in current version. 606 is returned if received data is not one of the two specified types.
400	If there is a schema validation failure or one or more metric values in the report contain an invalid value.
401	If the From header in SIP request doesn't match the value of LocalPAI or FromURI (when LocalPAI is missing) obtained from payload body. If the sender is an anonymous user, 401 could be returned when the focus-uri

Error code	Reason
	header in SIP request does not match ConfURI obtained from payload body.
415	If the Content-Type header is not "application/vq-rtcp+xml" or "application/ms-cqf+xml".
413	If metric report exceeds the maximum size limit of 300 kilobytes allowed by the QoE Monitoring Agent.

3.2.1 Abstract Data Model

None.

3.2.2 Timers

None.

3.2.3 Initialization

None.

3.2.4 Higher-Layer Triggered Events

None.

3.2.5 Message Processing Events and Sequencing Rules

None.

3.2.6 Timer Events

None.

3.2.7 Other Local Events

None.

3.3 SIP Proxy Details

A **SIP proxy** routes the **SIP messages** from the **UAC** to the **UAS** and vice versa.

3.3.1 Abstract Data Model

None.

3.3.2 Timers

None.

3.3.3 Initialization

None.

3.3.4 Higher-Layer Triggered Events

None.

3.3.5 Message Processing Events and Sequencing Rules

None.

3.3.6 Timer Events

None.

3.3.7 Other Local Events

None.

4 Protocol Examples

The following examples illustrate **QoE** metrics message payloads that adheres to the **XML schema** described in section 2. In the following examples, domain names, server names, e-mail aliases, phone numbers, and IP addresses have been changed to fictitious values.

4.1 application/vq-rtcp+xml

```
SERVICE sip:server1@contoso.com;gruu;opaque=srvr:QoS:jcH1fn2RSB6uyC59R-IH8QAA SIP/2.0
Via: SIP/2.0/TLS 123.45.67.890:1263
Max-Forwards: 70
From: <sip:alice@contoso.com>;tag=3d26651a97;epid=782abb8f70
To: <sip:server1@contoso.com;gruu;opaque=srvr:QoS:jcH1fn2RSB6uyC59R-IH8QAA>
Call-ID: f86d23b698b34a70a2d23772e7391d94
CSeq: 1 SERVICE
Contact: <sip:alice@contoso.com;opaque=user:epid:reTyjuqAaVmcCIO4qlA4vwAA;gruu>
User-Agent: UCCP/2.0.6362.0 OC/2.0.6362.0 (Microsoft Office Communicator)
Proxy-Authorization: NTLM qop="auth", realm="SIP Communications Service", opaque="7B435440",
crand="40171178", cnum="178", targetname="location-server-01.exchange.corp.contoso.com",
response="010000003a516f532e969c311f676e47"
Content-Type: application/vq-rtcp+xml
Content-Length: 3283
<?xml version="1.0"?>
<VQReportEvent xmlns="ms-rtcp-metrics">
  <VQSessionReport SessionId="ab323818af644d1eab6bacd6d66d03a7;from-tag=e957a6c0d5;to-
tag=313433a5ba">
    <Endpoint Name="alice.example.corp.contoso.com" />
    <DialogInfo CallId="ab323818af644d1eab6bacd6d66d03a7" FromTag="e957a6c0d5"
ToTag="313433a5ba" Start="2008-01-07T19:47:06.0082Z" End="2008-01-07T19:55:11.0742Z">
      <FromURI>sip:alice@contoso.com</FromURI>
      <ToURI>sip:5550100@contoso.com;user=phone</ToURI>
      <Caller>true</Caller>

<LocalContactURI>sip:alice@contoso.com;opaque=user:epid:reTyjuqAaVmcCIO4qlA4vwAA;gruu</LocalC
ontactURI>

<RemoteContactURI>sip:server1@contoso.com;gruu;opaque=srvr:MediationServer:WftfTuTVQCSAB0ZJi-
j7qAAA;grid=f684305ffb3a4a8184e8cd16846a983c</RemoteContactURI>
  <LocalUserAgent>UCCP/2.0.6362.0 OC/2.0.6362.0 (Microsoft Office
Communicator)</LocalUserAgent>
  <RemoteUserAgent>RTCC/3.0.0.0 MediationServer</RemoteUserAgent>
</DialogInfo>
<MediaLine Label="main-audio">
  <Description>
    <Connectivity>
      <Ice>DIRECT</Ice>
      <IceWarningFlags>327680</IceWarningFlags>
    </Connectivity>
    <Security>SRTP</Security>
    <Offerer>true</Offerer>
    <Transport>UDP</Transport>
  </NetworkConnectivityInfo>
</VPN>true</VPN>
<LinkSpeed>11000000.000000</LinkSpeed>
</NetworkConnectivityInfo>
  <LocalAddr>
    <IPAddr>123.45.67.890</IPAddr>
    <Port>50004</Port>
    <Inside>true</Inside>
    <SubnetMask>255.255.254.0</SubnetMask>
  </LocalAddr>
  <RemoteAddr>
    <IPAddr>123.12.34.567</IPAddr>
    <Port>63284</Port>
  </RemoteAddr>
```

```

    <CaptureDev>
      <Name>Catalina-V263</Name>
    </CaptureDev>
    <RenderDev>
      <Name>Catalina-V263</Name>
    </RenderDev>
  </Description>
  <InboundStream Id="1536632130">
    <Network>
      <Jitter>
        <InterArrival>2</InterArrival>
        <InterArrivalMax>3</InterArrivalMax>
      </Jitter>
      <PacketLoss>
        <LossRate>0.000000</LossRate>
        <LossRateMax>0.009259</LossRateMax>
      </PacketLoss>
      <BurstGapLoss>
        <BurstDensity>0</BurstDensity>
        <BurstDuration>0</BurstDuration>
        <GapDensity>0</GapDensity>
        <GapDuration>461660</GapDuration>
      </BurstGapLoss>
      <Utilization>
        <Packets>23148</Packets>
      </Utilization>
    </Network>
    <Payload>
      <Audio>
        <Signal>
          <SignalLevel>2434</SignalLevel>
          <NoiseLevel>4861</NoiseLevel>
          <SignalLevelLoudSpeaker>2502</SignalLevelLoudSpeaker>
        </Signal>
        <SpeakerGlitchRate>7</SpeakerGlitchRate>
        <SpeakerClipRate>0</SpeakerClipRate>
      </Audio>
    </Payload>
    <QualityEstimates>
      <Audio>
        <RecvListenMOS>1.880000</RecvListenMOS>
        <RecvListenMOSMin>1.000000</RecvListenMOSMin>
        <NetworkMOS>
          <OverallAvg>2.950000</OverallAvg>
          <OverallMin>2.940000</OverallMin>
          <DegradationAvg>0.000000</DegradationAvg>
          <DegradationMax>0.010000</DegradationMax>
          <DegradationJitterAvg>0.000000</DegradationJitterAvg>
          <DegradationPacketLossAvg>0.000000</DegradationPacketLossAvg>
        </NetworkMOS>
      </Audio>
    </QualityEstimates>
  </InboundStream>
  <OutboundStream Id="1869098562">
    <Network>
      <Jitter>
        <InterArrival>2</InterArrival>
        <InterArrivalMax>2</InterArrivalMax>
      </Jitter>
      <PacketLoss>
        <LossRate>0.000000</LossRate>
        <LossRateMax>0.000000</LossRateMax>
      </PacketLoss>
      <Delay>
        <RoundTrip>1</RoundTrip>
        <RoundTripMax>2</RoundTripMax>
      </Delay>
      <Utilization>
        <Packets>7497</Packets>
      </Utilization>
    </Network>
  </OutboundStream>

```

```

        <BandwidthEst>23872930</BandwidthEst>
    </Utilization>
</Network>
<Payload>
    <Audio>
        <PayloadDescription>x-msrta</PayloadDescription>
        <SampleRate>8000</SampleRate>
        <Signal>
            <SignalLevel>1834</SignalLevel>
            <NoiseLevel>5987</NoiseLevel>
            <SpeakerFeedbackMicIn>5000</SpeakerFeedbackMicIn>
        <SpeechLevelMicIn>2404</SpeechLevelMicIn>
        <SpeechLevelPostProcess>2500</SpeechLevelPostProcess>
        <BackGroundNoiseMicIn>7000</BackGroundNoiseMicIn>
        <BackGroundNoiseSent>8100</BackGroundNoiseSent>
        <LocalSpeechToEcho>-2600</LocalSpeechToEcho>
        <MicGlitchRate>7</MicGlitchRate>
        <MicClipRate>10</MicClipRate>
    </Signal>
    </Audio>
</Payload>
<QualityEstimates>
    <Audio>
        <SendListenMOS>3.440000</SendListenMOS>
        <SendListenMOSMin>1.100000</SendListenMOSMin>
    </Audio>
</QualityEstimates>
</OutboundStream>
<LocalConversationalMOS>3.010000</LocalConversationalMOS>
</MediaLine>
</VQSessionReport>
</VQReportEvent>

```

4.2 application/ms-cqf+xml

```

SERVICE sip:server1@contoso.com;gruu;opaque=srvr:QoS:jcH1fn2RSB6uyC59R-IH8QAA SIP/2.0
Via: SIP/2.0/TLS 123.45.67.890:53507
Max-Forwards: 70
From: <sip:alice@contoso.com>;tag=3d26651a97;epid=782abb8f70
To: <sip:server1@contoso.com;gruu;opaque=srvr:QoS:jcH1fn2RSB6uyC59R-IH8QAA>
Call-ID: f86d23b698b34a70a2d23772e7391d94
CSeq: 1 SERVICE
Contact: <sip:alice@contoso.com;opaque=user:epid:reTyjuqAaVmcCI04qlA4vwAA;gruu>
User-Agent: UCCAPI/15.0.4693.2000 OC/15.0.4693.2000 (Skype for Business)
Proxy-Authorization: TLS-DSK qop="auth", realm="SIP Communications Service",
opaque="7B435440", targetname="location-server-01.exchange.corp.contoso.com",
crand="40171178", cnum="178", response="010000003a516f532e969c311f676e47"
Content-Type: application/ms-cqf+xml
Content-Length: 632
<?xml version="1.0"?>
<CallQualityFeedbackReport xmlns="ms-cqf" CallId="ab323818af644d1eab6bacd6d66d03a7"
FromTag="e957a6c0d5" ToTag="313433a5ba">
    <ReportingUserURI>sip:alice@contoso.com</ReportingUserURI>
    <Rating>4</Rating>
    <Feedback LanguageTag="en-US">
        <Text>Nothing more to tell, call quality was great!</Text>
    </Feedback>
    <Tokens>
        <Token>
            <Id>1</Id>
            <Value>1</Value>
            <Tag>DistortedSpeech</Tag>
        </Token>
        <Token>
            <Id>2</Id>
            <Value>1</Value>
            <Tag>ElectronicFeedback</Tag>

```

```
</Token>
<Token>
  <Id>3</Id>
  <Value>0</Value>
  <Tag>BackgroundNoise</Tag>
</Token>
<Token>
  <Id>4</Id>
  <Value>1</Value>
  <Tag>MuffledSpeech</Tag>
</Token>
<Token>
  <Id>5</Id>
  <Value>0</Value>
  <Tag>Echo</Tag>
</Token>
</Tokens>
</CallQualityFeedbackReport>
```

5 Security

5.1 Security Considerations for Implementers

This protocol has no additional security considerations beyond those described in [\[MS-SIPRE\]](#) section 5.

5.2 Index of Security Parameters

None.

6 Appendix A: Full XML Schema

This section provides the detailed **XML schema definition (XSD)** schema specification of the **XML schema** used for constructing the **QoE** metrics payload.

6.1 Office Communications Server 2007 Schema

This section follows the product behavior described in footnote [<314>](#).

```
<?xml version="1.0" encoding="UTF-8" ?>
<xs:schema xmlns:tns="ms-rtcp-metrics" xmlns:xs="http://www.w3.org/2001/XMLSchema"
targetNamespace="ms-rtcp-metrics" elementFormDefault="qualified"
attributeFormDefault="unqualified">
<!--
    RTCP METRICS STATEMENT
-->
<xs:element name="VQReportEvent" type="tns:VQReportEventType" />
<!--
    RTCP REPORT TYPE
-->
<xs:complexType name="VQReportEventType">
<xs:choice>
  <xs:element name="VQSessionReport" type="tns:SessionReportType" maxOccurs="unbounded"
/>
  <xs:element name="VQSessionIntervalReport" type="tns:SessionReportType"
maxOccurs="unbounded" />
  <xs:any namespace="##other" processContents="lax" maxOccurs="unbounded" />
</xs:choice>
  <xs:anyAttribute namespace="##other" processContents="lax" />
</xs:complexType>
<!--
    VQ SESSION REPORT TYPE
-->
<xs:complexType name="SessionReportType">
<xs:sequence>
  <xs:element name="LocationProfile" type="xs:string" minOccurs="0" />
  <xs:element name="Pool" type="xs:string" minOccurs="0" />
  <xs:element name="Endpoint" type="tns:EndpointType" />
  <xs:element name="DialogInfo" type="tns:DialogInfoType" />
  <xs:element name="MediaLine" type="tns:MediaLineType" maxOccurs="unbounded" />
  <xs:any namespace="##other" processContents="lax" minOccurs="0" maxOccurs="unbounded"
/>
</xs:sequence>
  <xs:attribute name="SessionId" type="xs:string" use="required" />
  <xs:anyAttribute namespace="##other" processContents="lax" />
<!--
    SessionId = DialogID
-->
</xs:complexType>
<!--
    DIALOG INFO TYPE
-->
<xs:complexType name="DialogInfoType">
<xs:sequence>
  <xs:element name="FromURI" type="xs:anyURI" />
  <xs:element name="ToURI" type="xs:anyURI" />
  <xs:element name="Caller" type="xs:boolean" />
  <xs:element name="LocalContactURI" type="xs:anyURI" />
  <xs:element name="RemoteContactURI" type="xs:anyURI" />
  <xs:element name="LocalUserAgent" type="xs:string" />
  <xs:element name="RemoteUserAgent" type="xs:string" />

```



```

<!--
    PAI = P-Asserted-Identity
-->
<xs:element name="LocalPAI" type="xs:anyURI" minOccurs="0" />
<xs:element name="RemotePAI" type="xs:anyURI" minOccurs="0" />
<xs:element name="ConfURI" type="xs:anyURI" minOccurs="0" />
<xs:any namespace="##other" processContents="lax" minOccurs="0" maxOccurs="unbounded"
/>
</xs:sequence>
<xs:attribute name="CallId" type="xs:string" use="required" />
<xs:attribute name="FromTag" type="xs:string" />
<xs:attribute name="ToTag" type="xs:string" />
<xs:attribute name="Start" type="xs:dateTime" use="required" />
<xs:attribute name="End" type="xs:dateTime" use="required" />
<xs:anyAttribute namespace="##other" processContents="lax" />
</xs:complexType>
<!--
    ENDPOINT TYPE
-->
<xs:complexType name="EndpointType">
<xs:sequence>
<xs:any namespace="##other" processContents="lax" minOccurs="0" maxOccurs="unbounded"
/>
</xs:sequence>
<xs:attribute name="Name" type="xs:string" use="required" />
<xs:attribute name="ProfileId" type="xs:string" />
<xs:anyAttribute namespace="##other" processContents="lax" />
<!--
    Name = Computer Name
-->
<!--
    ProfileId = Endpoint Report GUID - Note: this attribute is optional
-->
</xs:complexType>
<!--
    MEDIA LINE REPORT TYPE
-->
<xs:complexType name="MediaLineType">
<xs:sequence>
<xs:element name="Description" type="tns:MediaLineDescriptionType" />
<xs:element name="InboundStream" type="tns:StreamType" minOccurs="0" />
<xs:element name="OutboundStream" type="tns:StreamType" minOccurs="0" />
<xs:element name="LocalConversationalMOS" type="xs:float" minOccurs="0" />
<xs:element name="RemoteConversationalMOS" type="xs:float" minOccurs="0" />
<xs:element name="LocalConversationalMOSAlg" type="xs:string" minOccurs="0" />
<xs:element name="RemoteConversationalMOSAlg" type="xs:string" minOccurs="0" />
<xs:any namespace="##other" processContents="lax" minOccurs="0" maxOccurs="unbounded"
/>
</xs:sequence>
<!-- Label values : "main-audio", "main-video", "panoramic-video", "data", -->
<!-- Additional Label values in v3 : "main-video1", "main-video2", "main-
video3", "main-video4", "main-video5", "main-video6", -->
<xs:attribute name="Label" type="xs:string" use="required" />
<xs:anyAttribute namespace="##other" processContents="lax" />
</xs:complexType>
<!--
    MEDIA LINE TYPE
-->
<xs:complexType name="MediaLineDescriptionType">
<xs:sequence>
<xs:element name="Connectivity" type="tns:ConnectivityType" minOccurs="0" />
<!--
    Security values : "None", "SRTP", "V1"
-->
<xs:element name="Security" type="xs:string" minOccurs="0" />
<xs:element name="Offerer" type="xs:boolean" minOccurs="0" />

```

```

    <xs:element name="Transport" type="tns:TransportType" minOccurs="0" />
    <xs:element name="LocalAddr" type="tns:AddrType" />
    <xs:element name="RemoteAddr" type="tns:AddrType" />
<!--
Microphone or USB Phone or Camera device name
-->
    <xs:element name="CaptureDev" type="tns:DeviceType" minOccurs="0" />
<!--
Speakers or USB Phone device name
-->
    <xs:element name="RenderDev" type="tns:DeviceType" minOccurs="0" />
    <xs:element name="ReflexiveLocalIPAddress" type="tns:AddrType"/>
    <xs:element name="MidCallReport" type="xs:boolean" default="false" />
    <xs:any namespace="##other" processContents="lax" minOccurs="0" maxOccurs="unbounded"
/>
</xs:sequence>
<xs:anyAttribute namespace="##other" processContents="lax" />
</xs:complexType>
<!--
Device TYPE
-->
<xs:complexType name="DeviceType">
<xs:sequence>
    <xs:element name="Name" type="xs:string" minOccurs="0" />
    <xs:element name="Driver" type="xs:string" minOccurs="0" />
    <xs:any namespace="##other" processContents="lax" minOccurs="0" maxOccurs="unbounded"
/>
</xs:sequence>
<xs:anyAttribute namespace="##other" processContents="lax" />
</xs:complexType>
<!--
STREAM DIRECTIONAL METRICS TYPE
-->
<xs:complexType name="StreamType">
<xs:sequence>
    <xs:element name="Network" type="tns:NetworkMetricsType" minOccurs="0" />
    <xs:element name="Payload" type="tns:PayloadMetricsType" />
    <xs:element name="QualityEstimates" type="tns:QualityEstimatesType" minOccurs="0" />
    <xs:any namespace="##other" processContents="lax" minOccurs="0"
maxOccurs="unbounded"/>
</xs:sequence>
<xs:attribute name="Id" type="xs:unsignedInt" use="required" />
<xs:attribute name="Start" type="xs:dateTime" />
<xs:attribute name="End" type="xs:dateTime" />
<xs:anyAttribute namespace="##other" processContents="lax" />
<!--
Id = SSRC
-->
</xs:complexType>
<!--
NETWORK METRICS
-->
<xs:complexType name="NetworkMetricsType">
<xs:sequence>
<!--
DiffServ CodePoint
-->
    <xs:element name="DSCP" type="xs:byte" minOccurs="0" />
<!--
VLAN is described via 12 bits
-->
    <xs:element name="VLAN" type="xs:int" minOccurs="0" />
    <xs:element name="Jitter" type="tns:JitterType" minOccurs="0" />
    <xs:element name="PacketLoss" type="tns:PacketLossType" minOccurs="0" />
    <xs:element name="BurstGapLoss" type="tns:BurstGapLossType" minOccurs="0" />
    <xs:element name="Delay" type="tns:DelayType" minOccurs="0" />

```

```

    <xs:element name="Utilization" type="tns:NetworkUtilizationType" minOccurs="0" />
    <xs:any namespace="##other" processContents="lax" minOccurs="0" maxOccurs="unbounded"
  />
</xs:sequence>
<xs:anyAttribute namespace="##other" processContents="lax" />
</xs:complexType>
<!--
    ICE TYPE
-->
<xs:complexType name="ConnectivityType">
<xs:sequence>
  <xs:element name="Ice" type="tns:IceStatusType" minOccurs="0" />
  <xs:element name="IceWarningFlags" type="xs:unsignedInt" minOccurs="0" />
  <xs:element name="RelayAddress" type="tns:AddrType" minOccurs="0" maxOccurs="unbounded"
  />
  <xs:any namespace="##other" processContents="lax" minOccurs="0" maxOccurs="unbounded"
  />
</xs:sequence>
<xs:anyAttribute namespace="##other" processContents="lax" />
</xs:complexType>
<!--
    ICE CONECTIVITY TYPE
-->
<xs:simpleType name="IceStatusType">
<xs:restriction base="xs:string">
  <xs:enumeration value="FAILED" />
  <xs:enumeration value="DIRECT" />
  <xs:enumeration value="RELAY" />
  <xs:enumeration value="HTTP-PROXY" />
</xs:restriction>
</xs:simpleType>
<!--
    NETWORK UTILIZATION TYPE
-->
<xs:complexType name="NetworkUtilizationType">
<xs:sequence>
  <xs:element name="Packets" type="xs:int" minOccurs="0" />
  <xs:element name="BandwidthEst" type="xs:int" minOccurs="0" />
  <xs:element name="BandwidthAlloc" type="xs:int" minOccurs="0" />
  <xs:element name="BandwidthEstMin" type="xs:int" minOccurs="0"/>
  <xs:element name="BandwidthEstMax" type="xs:int" minOccurs="0"/>
  <xs:element name="BandwidthEstStdDev" type="xs:int" minOccurs="0"/>
  <xs:element name="BandwidthEstAvge" type="xs:int" minOccurs="0"/>
  <xs:any namespace="##other" processContents="lax" minOccurs="0" maxOccurs="unbounded"
  />
</xs:sequence>
<xs:anyAttribute namespace="##other" processContents="lax" />
</xs:complexType>
<!--
    PAYLOAD METRICS TYPE
-->
<xs:complexType name="PayloadMetricsType">
<xs:choice>
  <xs:element name="Audio" type="tns:AudioPayloadMetricsType" />
  <xs:element name="Video" type="tns:VideoPayloadMetricsType" />
  <xs:any namespace="##other" processContents="lax" maxOccurs="unbounded" />
</xs:choice>
<xs:anyAttribute namespace="##other" processContents="lax" />
</xs:complexType>
<!--
    AUDIO METRICS TYPE
-->
<xs:complexType name="AudioPayloadMetricsType">
<xs:sequence>

```

```

<xs:element name="PayloadType" type="xs:int" minOccurs="0" />
<xs:element name="PayloadDescription" type="xs:string" minOccurs="0" />
<xs:element name="SampleRate" type="xs:int" minOccurs="0" />
<xs:element name="FrameDuration" type="xs:int" minOccurs="0" />
<xs:element name="FrameOctets" type="xs:int" minOccurs="0" />
<xs:element name="FramesPerPacket" type="xs:int" minOccurs="0" />
<xs:element name="PacketsPerSecond" type="xs:int" minOccurs="0" />
<xs:element name="FMTP" type="xs:string" minOccurs="0" />
<xs:element name="Signal" type="tns:SignalType" minOccurs="0" />
<xs:element name="JitterBuffer" type="tns:JitterBufferType" minOccurs="0" />
<xs:element name="SilenceSupress" type="tns:ratioConcealSuppressionStateType"
minOccurs="0" />
<xs:any namespace="##other" processContents="lax" minOccurs="0" maxOccurs="unbounded"
/>
</xs:sequence>
</xs:complexType>
<!--
    VIDEO METRICS TYPE
-->
<xs:complexType name="VideoPayloadMetricsType">
<xs:sequence>
<xs:element name="PayloadType" type="xs:int" minOccurs="0" />
<xs:element name="PayloadDescription" type="xs:string" minOccurs="0" />
<xs:element name="Resolution" type="xs:string" minOccurs="0" />
<xs:element name="VideoBitRateAvg" type="xs:int" minOccurs="0" />
<xs:element name="VideoBitRateMax" type="xs:int" minOccurs="0" />
<xs:element name="VideoFrameRateAvg" type="xs:float" minOccurs="0" />
<xs:element name="VideoPacketLossRate" type="xs:float" minOccurs="0" />
<xs:element name="VideoFrameLossRate" type="xs:float" minOccurs="0" />
<xs:element name="VideoFrameEncodingTime" type="xs:float" minOccurs="0" />
<xs:element name="VideoFrameDecodingTime" type="xs:float" minOccurs="0" />
<xs:element name="VideoFEC" type="xs:boolean" minOccurs="0" />
<xs:element name="FrozenVideoFreq" type="xs:float" minOccurs="0" />
<xs:any namespace="##other" processContents="lax" minOccurs="0" maxOccurs="unbounded"
/>
</xs:sequence>
</xs:complexType>
<!--
    PACKET LOSS CONCEALMENT TYPE
-->
<xs:simpleType name="PacketLossConcealmentType">
<xs:restriction base="xs:string">
<xs:enumeration value="UNSPECIFIED" />
<xs:enumeration value="DISABLED" />
<xs:enumeration value="ENHANCED" />
<xs:enumeration value="STANDARD" />
</xs:restriction>
</xs:simpleType>
<!--
    SILENCE SUPPRESSION STATE TYPE
-->
<xs:simpleType name="SilenceSuppressionStateType">
<xs:restriction base="xs:string">
<xs:enumeration value="ON" />
<xs:enumeration value="OFF" />
</xs:restriction>
</xs:simpleType>
<!--
    ADDR TYPE
-->
<xs:complexType name="AddrType">
<xs:sequence>
<xs:element name="IPAddr" type="xs:string" />
<xs:element name="Port" type="xs:unsignedShort" minOccurs="0" />
<xs:element name="Inside" type="xs:boolean" minOccurs="0" />

```

```

    <xs:element name="SubnetMask" type="xs:string" minOccurs="0" />
    <xs:any namespace="##other" processContents="lax" minOccurs="0" maxOccurs="unbounded"
  />
</xs:sequence>
<xs:anyAttribute namespace="##other" processContents="lax" />
</xs:complexType>
<!--
    JITTER BUFFER TYPE
-->
<xs:complexType name="JitterBufferType">
<xs:sequence>
  <xs:element name="Type" type="tns:JitterBufferAdaptiveType" minOccurs="0" />
  <xs:element name="Rate" type="xs:int" minOccurs="0" />
  <xs:element name="Nominal" type="xs:int" minOccurs="0" />
  <xs:element name="Max" type="xs:int" minOccurs="0" />
  <xs:element name="AbsMax" type="xs:int" minOccurs="0" />
  <xs:any namespace="##other" processContents="lax" minOccurs="0" maxOccurs="unbounded"
  />
</xs:sequence>
<xs:anyAttribute namespace="##other" processContents="lax" />
</xs:complexType>
<!--
    JITTER BUFFER ADAPTIVE TYPE
-->
<xs:simpleType name="JitterBufferAdaptiveType">
<xs:restriction base="xs:string">
  <xs:enumeration value="UNKNOWN" />
  <xs:enumeration value="RESERVED" />
  <xs:enumeration value="NON-ADAPTIVE" />
  <xs:enumeration value="ADAPTIVE" />
</xs:restriction>
</xs:simpleType>
<!--
    PACKET LOSS TYPE
-->
<xs:complexType name="PacketLossType">
<xs:sequence>
  <xs:element name="LossRate" type="xs:float" minOccurs="0" />
  <xs:element name="LossRateMax" type="xs:float" minOccurs="0" />
  <xs:element name="DiscardRate" type="xs:float" minOccurs="0" />
  <xs:any namespace="##other" processContents="lax" minOccurs="0" maxOccurs="unbounded"
  />
</xs:sequence>
<xs:anyAttribute namespace="##other" processContents="lax" />
</xs:complexType>
<!--
    BURST GAP LOSS TYPE
-->
<xs:complexType name="BurstGapLossType">
<xs:sequence>
  <xs:element name="BurstDensity" type="xs:float" minOccurs="0" />
  <xs:element name="BurstDuration" type="xs:int" minOccurs="0" />
  <xs:element name="GapDensity" type="xs:float" minOccurs="0" />
  <xs:element name="GapDuration" type="xs:int" minOccurs="0" />
  <xs:element name="MinGapThreshold" type="xs:int" minOccurs="0" />
  <xs:any namespace="##other" processContents="lax" minOccurs="0" maxOccurs="unbounded"
  />
</xs:sequence>
<xs:anyAttribute namespace="##other" processContents="lax" />
</xs:complexType>
<!--
    DELAY TYPE
-->
<xs:complexType name="DelayType">

```

```

<xs:sequence>
  <xs:element name="RoundTrip" type="xs:int" minOccurs="0" />
  <xs:element name="RoundTripMax" type="xs:int" minOccurs="0" />
  <xs:element name="EndSystem" type="xs:int" minOccurs="0" />
  <xs:element name="OneWay" type="xs:int" minOccurs="0" />
  <xs:any namespace="##other" processContents="lax" minOccurs="0" maxOccurs="unbounded"
/>
  </xs:sequence>
  <xs:anyAttribute namespace="##other" processContents="lax" />
</xs:complexType>
<!--
  JITTER TYPE

-->
<xs:complexType name="JitterType">
<xs:sequence>
  <xs:element name="InterArrival" type="xs:int" minOccurs="0" />
  <xs:element name="InterArrivalMax" type="xs:int" minOccurs="0" />
  <xs:element name="MeanAbs" type="xs:int" minOccurs="0" />
  <xs:any namespace="##other" processContents="lax" minOccurs="0" maxOccurs="unbounded"
/>
  </xs:sequence>
  <xs:anyAttribute namespace="##other" processContents="lax" />
</xs:complexType>
<!--
  SIGNAL TYPE

-->
<xs:complexType name="SignalType">
<xs:sequence>
  <xs:element name="SignalLevel" type="xs:int" minOccurs="0" />
  <xs:element name="NoiseLevel" type="xs:int" minOccurs="0" />
  <xs:element name="EchoReturn" type="xs:int" minOccurs="0" />
  <xs:any namespace="##other" processContents="lax" minOccurs="0" maxOccurs="unbounded"
/>
  </xs:sequence>
  <xs:anyAttribute namespace="##other" processContents="lax" />
</xs:complexType>
<!--
  QUALITY ESTIMATES TYPE

-->
<xs:complexType name="QualityEstimatesType">
<xs:choice>
  <xs:element name="Audio" type="tns:AudioQualityEstimatesType" />
  <xs:element name="Video" type="tns:VideoQualityEstimatesType" />
  <xs:any namespace="##other" processContents="lax" maxOccurs="unbounded" />
</xs:choice>
</xs:complexType>
<!--
  AUDIO QUALITY ESTIMATES TYPE

-->
<xs:complexType name="AudioQualityEstimatesType">
<xs:sequence>
  <xs:element name="RecvListenMOS" type="xs:float" minOccurs="0" />
  <xs:element name="RecvListenMOSMin" type="xs:float" minOccurs="0" />
  <xs:element name="RecvListenMOSAlg" type="xs:string" minOccurs="0" />
  <xs:element name="SendListenMOS" type="xs:float" minOccurs="0" />
  <xs:element name="SendListenMOSMin" type="xs:float" minOccurs="0" />
  <xs:element name="SendListenMOSAlg" type="xs:string" minOccurs="0" />
  <xs:element name="NetworkMOS" type="tns:NetworkAudioMOSType" minOccurs="0" />
  <xs:any namespace="##other" processContents="lax" minOccurs="0" maxOccurs="unbounded"
/>
  </xs:sequence>
  <xs:anyAttribute namespace="##other" processContents="lax" />
</xs:complexType>
<!--

```

NETWORK AUDIO MOS FACTOR TYPE

```
-->
<xs:complexType name="NetworkAudioMOSType">
<xs:sequence>
  <xs:element name="OverallAvg" type="xs:float" minOccurs="0" />
  <xs:element name="OverallMin" type="xs:float" minOccurs="0" />
  <xs:element name="DegradationAvg" type="xs:float" minOccurs="0" />
  <xs:element name="DegradationMax" type="xs:float" minOccurs="0" />
  <xs:element name="DegradationJitterAvg" type="xs:float" minOccurs="0" />
  <xs:element name="DegradationPacketLossAvg" type="xs:float" minOccurs="0" />
  <xs:any namespace="##other" processContents="lax" minOccurs="0" maxOccurs="unbounded"
/>
</xs:sequence>
<xs:anyAttribute namespace="##other" processContents="lax" />
</xs:complexType>
<!--
```

VIDEO QUALITY ESTIMATES TYPE

```
-->
<xs:complexType name="VideoQualityEstimatesType">
<xs:sequence>
  <xs:any namespace="##other" processContents="lax" minOccurs="0" maxOccurs="unbounded"
/>
</xs:sequence>
<xs:anyAttribute namespace="##other" processContents="lax" />
</xs:complexType>
<!--
```

TRANSPORT TYPE

```
-->
<xs:simpleType name="TransportType">
<xs:restriction base="xs:string">
  <xs:enumeration value="UDP" />
  <xs:enumeration value="TCP" />
</xs:restriction>
</xs:simpleType>
</xs:schema>
```

6.2 Office Communications Server 2007 R2 Schema

This section follows the product behavior described in footnote [<315>](#).

```
<?xml version="1.0" encoding="UTF-8" ?>
<xs:schema xmlns:tns="ms-rtcp-metrics" xmlns:xs="http://www.w3.org/2001/XMLSchema"
targetNamespace="ms-rtcp-metrics" elementFormDefault="qualified"
attributeFormDefault="unqualified" version="2.0">
<!--
```

RTCP METRICS STATEMENT

```
-->
<xs:element name="VQReportEvent" type="tns:VQReportEventType" />
<!--
```

RTCP REPORT TYPE

```
-->
<xs:complexType name="VQReportEventType">
<xs:choice>
  <xs:element name="VQSessionReport" type="tns:SessionReportType" maxOccurs="unbounded"
/>
  <xs:element name="VQSessionIntervalReport" type="tns:SessionReportType"
maxOccurs="unbounded" />
  <xs:any namespace="##other" processContents="lax" maxOccurs="unbounded" />
</xs:choice>
```

```

    <xs:attribute name="Version" type="xs:string" use="optional" />
    <xs:anyAttribute namespace="##other" processContents="lax" />
  </xs:complexType>
<!--
    VQ SESSION REPORT TYPE

-->
<xs:complexType name="SessionReportType">
<xs:sequence>
  <xs:element name="LocationProfile" type="xs:string" minOccurs="0" />
  <xs:element name="Pool" type="xs:string" minOccurs="0" />
  <xs:element name="Endpoint" type="tns:EndpointType" />
  <xs:element name="DialogInfo" type="tns:DialogInfoType" />
  <xs:element name="MediaLine" type="tns:MediaLineType" maxOccurs="unbounded" />
  <xs:any namespace="##other" processContents="lax" minOccurs="0" maxOccurs="unbounded" />
</xs:sequence>
  <xs:attribute name="SessionId" type="xs:string" use="required" />
  <xs:anyAttribute namespace="##other" processContents="lax" />
<!--
    SessionId = DialogID
-->
</xs:complexType>
<!--
    DIALOG INFO TYPE

-->
<xs:complexType name="DialogInfoType">
<xs:sequence>
  <xs:element name="DialogCategory" type="tns:DialogCategoryType" minOccurs="0" />
  <xs:element name="CorrelationID" type="xs:string" minOccurs="0" />
  <xs:element name="FromURI" type="xs:anyURI" />
  <xs:element name="ToURI" type="xs:anyURI" />
  <xs:element name="Caller" type="xs:boolean" />
  <xs:element name="LocalContactURI" type="xs:anyURI" />
  <xs:element name="RemoteContactURI" type="xs:anyURI" />
  <xs:element name="LocalUserAgent" type="xs:string" />
  <xs:element name="RemoteUserAgent" type="xs:string" />
<!--
    PAI = P-Asserted-Identity
-->
  <xs:element name="LocalPAI" type="xs:anyURI" minOccurs="0" />
  <xs:element name="RemotePAI" type="xs:anyURI" minOccurs="0" />
  <xs:element name="ConfURI" type="xs:anyURI" minOccurs="0" />
  <xs:any namespace="##other" processContents="lax" minOccurs="0" maxOccurs="unbounded" />
</xs:sequence>
  <xs:attribute name="CallId" type="xs:string" use="required" />
  <xs:attribute name="FromTag" type="xs:string" />
  <xs:attribute name="ToTag" type="xs:string" />
  <xs:attribute name="Start" type="xs:dateTime" use="required" />
  <xs:attribute name="End" type="xs:dateTime" use="required" />
  <xs:anyAttribute namespace="##other" processContents="lax" />
</xs:complexType>
<!--
    ENDPOINT TYPE

-->
<xs:complexType name="EndpointType">
<xs:sequence>
  <xs:any namespace="##other" processContents="lax" minOccurs="0" maxOccurs="unbounded" />
</xs:sequence>
  <xs:attribute name="Name" type="xs:string" use="required" />
  <xs:attribute name="ProfileId" type="xs:string" />
  <xs:anyAttribute namespace="##other" processContents="lax" />
<!--
    Name = Computer Name
-->

```



```

<!--
  ProfileId = Endpoint Report GUID - Note: this attribute is optional
-->
</xs:complexType>
<!--
  MEDIA LINE REPORT TYPE

-->
<xs:complexType name="MediaLineType">
<xs:sequence>
  <xs:element name="Description" type="tns:MediaLineDescriptionType" />
  <xs:element name="InboundStream" type="tns:StreamType" minOccurs="0" />
  <xs:element name="OutboundStream" type="tns:StreamType" minOccurs="0" />
  <xs:element name="LocalConversationalMOS" type="xs:float" minOccurs="0" />
  <xs:element name="RemoteConversationalMOS" type="xs:float" minOccurs="0" />
  <xs:element name="LocalConversationalMOSAlg" type="xs:string" minOccurs="0" />
  <xs:element name="RemoteConversationalMOSAlg" type="xs:string" minOccurs="0" />
  <xs:any namespace="##other" processContents="lax" minOccurs="0" maxOccurs="unbounded"
/>
</xs:sequence>
<!--
  Label values : "main-audio", "main-video", "panoramic-video"
-->
<xs:attribute name="Label" type="xs:string" use="required" />
<xs:anyAttribute namespace="##other" processContents="lax" />
</xs:complexType>
<!--
  MEDIA LINE TYPE

-->
<xs:complexType name="MediaLineDescriptionType">
<xs:sequence>
  <xs:element name="Connectivity" type="tns:ConnectivityType" minOccurs="0" />
<!--
  Security values : "None", "SRTP","V1"
-->
  <xs:element name="Security" type="xs:string" minOccurs="0" />
  <xs:element name="Offerer" type="xs:boolean" minOccurs="0" />
  <xs:element name="Transport" type="tns:TransportType" minOccurs="0" />
  <xs:element name="NetworkConnectivityInfo" type="tns:NetworkConnectivityInfoType"
minOccurs="0" />
  <xs:element name="LocalAddr" type="tns:AddrType" />
  <xs:element name="RemoteAddr" type="tns:AddrType" />
<!--
  Microphone or USB Phone or Camera device name
-->
  <xs:element name="CaptureDev" type="tns:DeviceType" minOccurs="0" />
<!--
  Speakers or USB Phone device name
-->
  <xs:element name="RenderDev" type="tns:DeviceType" minOccurs="0" />
  <xs:any namespace="##other" processContents="lax" minOccurs="0" maxOccurs="unbounded"
/>
</xs:sequence>
<xs:anyAttribute namespace="##other" processContents="lax" />
</xs:complexType>
<!--
  Device TYPE

-->
<xs:complexType name="DeviceType">
<xs:sequence>
  <xs:element name="Name" type="xs:string" minOccurs="0" />
  <xs:element name="Driver" type="xs:string" minOccurs="0" />
  <xs:any namespace="##other" processContents="lax" minOccurs="0" maxOccurs="unbounded"
/>
</xs:sequence>
<xs:anyAttribute namespace="##other" processContents="lax" />
</xs:complexType>

```

```

<!--
    STREAM DIRECTIONAL METRICS TYPE

-->
<xs:complexType name="StreamType">
<xs:sequence>
  <xs:element name="Network" type="tns:NetworkMetricsType" minOccurs="0" />
  <xs:element name="Payload" type="tns:PayloadMetricsType" />
  <xs:element name="QualityEstimates" type="tns:QualityEstimatesType" minOccurs="0" />
  <xs:any namespace="##other" processContents="lax" minOccurs="0" maxOccurs="unbounded"
/>
</xs:sequence>
<xs:attribute name="Id" type="xs:unsignedInt" use="required" />
<xs:attribute name="Start" type="xs:dateTime" />
<xs:attribute name="End" type="xs:dateTime" />
<xs:anyAttribute namespace="##other" processContents="lax" />
<!--
    Id = SSRC
-->
</xs:complexType>
<!--
    NETWORK METRICS

-->
<xs:complexType name="NetworkMetricsType">
<xs:sequence>
<!--
    DiffServ CodePoint
-->
  <xs:element name="DSCP" type="xs:byte" minOccurs="0" />
<!--
    VLAN is described via 12 bits
-->
  <xs:element name="VLAN" type="xs:int" minOccurs="0" />
  <xs:element name="Jitter" type="tns:JitterType" minOccurs="0" />
  <xs:element name="PacketLoss" type="tns:PacketLossType" minOccurs="0" />
  <xs:element name="BurstGapLoss" type="tns:BurstGapLossType" minOccurs="0" />
  <xs:element name="Delay" type="tns:DelayType" minOccurs="0" />
  <xs:element name="Utilization" type="tns:NetworkUtilizationType" minOccurs="0" />
  <xs:any namespace="##other" processContents="lax" minOccurs="0" maxOccurs="unbounded"
/>
</xs:sequence>
<xs:anyAttribute namespace="##other" processContents="lax" />
</xs:complexType>
<!--
    ICE TYPE

-->
<xs:complexType name="ConnectivityType">
<xs:sequence>
  <xs:element name="Ice" type="tns:IceStatusType" minOccurs="0" />
  <xs:element name="IceWarningFlags" type="xs:unsignedInt" minOccurs="0" />
  <xs:element name="RelayAddress" type="tns:AddrType" minOccurs="0" maxOccurs="unbounded"
/>
  <xs:any namespace="##other" processContents="lax" minOccurs="0" maxOccurs="unbounded"
/>
</xs:sequence>
<xs:anyAttribute namespace="##other" processContents="lax" />
</xs:complexType>
<!--
    ICE CONECTIVITY TYPE

-->
<xs:simpleType name="IceStatusType">
<xs:restriction base="xs:string">
  <xs:enumeration value="FAILED" />
  <xs:enumeration value="DIRECT" />
  <xs:enumeration value="RELAY" />
  <xs:enumeration value="HTTP-PROXY" />

```

```

    </xs:restriction>
  </xs:simpleType>
<!--
  NETWORK UTILIZATION TYPE
-->
<xs:complexType name="NetworkUtilizationType">
  <xs:sequence>
    <xs:element name="Packets" type="xs:int" minOccurs="0" />
    <xs:element name="BandwidthEst" type="xs:int" minOccurs="0" />
    <xs:element name="BandwidthAlloc" type="xs:int" minOccurs="0" />
    <xs:any namespace="##other" processContents="lax" minOccurs="0" maxOccurs="unbounded" />
  </xs:sequence>
  <xs:anyAttribute namespace="##other" processContents="lax" />
</xs:complexType>
<!--
  PAYLOAD METRICS TYPE
-->
<xs:complexType name="PayloadMetricsType">
  <xs:choice>
    <xs:element name="Audio" type="tns:AudioPayloadMetricsType" />
    <xs:element name="Video" type="tns:VideoPayloadMetricsType" />
    <xs:any namespace="##other" processContents="lax" maxOccurs="unbounded" />
  </xs:choice>
  <xs:anyAttribute namespace="##other" processContents="lax" />
</xs:complexType>
<!--
  AUDIO METRICS TYPE
-->
<xs:complexType name="AudioPayloadMetricsType">
  <xs:sequence>
    <xs:element name="PayloadType" type="xs:int" minOccurs="0" />
    <xs:element name="PayloadDescription" type="xs:string" minOccurs="0" />
    <xs:element name="SampleRate" type="xs:int" minOccurs="0" />
    <xs:element name="FrameDuration" type="xs:int" minOccurs="0" />
    <xs:element name="FrameOctets" type="xs:int" minOccurs="0" />
    <xs:element name="FramesPerPacket" type="xs:int" minOccurs="0" />
    <xs:element name="PacketsPerSecond" type="xs:int" minOccurs="0" />
    <xs:element name="FMTP" type="xs:string" minOccurs="0" />
    <xs:element name="Signal" type="tns:SignalType" minOccurs="0" />
    <xs:element name="JitterBuffer" type="tns:JitterBufferType" minOccurs="0" />
    <xs:element name="SilenceSupress" type="tns:SilenceSuppressionStateType" minOccurs="0" />
  </xs:sequence>
  <xs:any namespace="##other" processContents="lax" minOccurs="0" maxOccurs="unbounded" />
</xs:complexType>
<!--
  VIDEO METRICS TYPE
-->
<xs:complexType name="VideoPayloadMetricsType">
  <xs:sequence>
    <xs:element name="PayloadType" type="xs:int" minOccurs="0" />
    <xs:element name="PayloadDescription" type="xs:string" minOccurs="0" />
    <xs:element name="Resolution" type="xs:string" minOccurs="0" />
    <xs:element name="VideoBitRateAvg" type="xs:int" minOccurs="0" />
    <xs:element name="VideoBitRateMax" type="xs:int" minOccurs="0" />
    <xs:element name="VideoFrameRateAvg" type="xs:float" minOccurs="0" />
    <xs:element name="VideoPacketLossRate" type="xs:float" minOccurs="0" />
    <xs:element name="VideoFrameLossRate" type="xs:float" minOccurs="0" />
    <xs:element name="VideoFrameEncodingTime" type="xs:float" minOccurs="0" />
    <xs:element name="VideoFrameDecodingTime" type="xs:float" minOccurs="0" />
    <xs:element name="VideoFEC" type="xs:boolean" minOccurs="0" />
    <xs:element name="FrozenVideoFreq" type="xs:float" minOccurs="0" />
    <xs:element name="FrozenPeriodPercentAvg" type="xs:float" minOccurs="0" />
  </xs:sequence>
  <xs:any namespace="##other" processContents="lax" minOccurs="0" maxOccurs="unbounded" />
</xs:complexType>

```

```

    <xs:element name="ConsecutivePacketLossAvg" type="xs:float" minOccurs="0" />
    <xs:element name="RateMatchLevel" type="xs:float" minOccurs="0" />
    <xs:any namespace="##other" processContents="lax" minOccurs="0" maxOccurs="unbounded"
  />
</xs:sequence>
</xs:complexType>
<!--
    PACKET LOSS CONCEALMENT TYPE

-->
<xs:simpleType name="PacketLossConcealmentType">
  <xs:restriction base="xs:string">
    <xs:enumeration value="UNSPECIFIED" />
    <xs:enumeration value="DISABLED" />
    <xs:enumeration value="ENHANCED" />
    <xs:enumeration value="STANDARD" />
  </xs:restriction>
</xs:simpleType>
<!--
    SILENCE SUPPRESSION STATE TYPE

-->
<xs:simpleType name="SilenceSuppressionStateType">
  <xs:restriction base="xs:string">
    <xs:enumeration value="ON" />
    <xs:enumeration value="OFF" />
  </xs:restriction>
</xs:simpleType>
<!--
    ADDR TYPE

-->
<xs:complexType name="AddrType">
  <xs:sequence>
    <xs:element name="IPAddr" type="xs:string" />
    <xs:element name="Port" type="xs:unsignedShort" minOccurs="0" />
    <xs:element name="Inside" type="xs:boolean" minOccurs="0" />
    <xs:element name="SubnetMask" type="xs:string" minOccurs="0" />
    <xs:any namespace="##other" processContents="lax" minOccurs="0" maxOccurs="unbounded"
  />
  </xs:sequence>
  <xs:anyAttribute namespace="##other" processContents="lax" />
</xs:complexType>
<!--
    JITTER BUFFER TYPE

-->
<xs:complexType name="JitterBufferType">
  <xs:sequence>
    <xs:element name="Type" type="tns:JitterBufferAdaptiveType" minOccurs="0" />
    <xs:element name="Rate" type="xs:int" minOccurs="0" />
    <xs:element name="Nominal" type="xs:int" minOccurs="0" />
    <xs:element name="Max" type="xs:int" minOccurs="0" />
    <xs:element name="AbsMax" type="xs:int" minOccurs="0" />
    <xs:any namespace="##other" processContents="lax" minOccurs="0" maxOccurs="unbounded"
  />
  </xs:sequence>
  <xs:anyAttribute namespace="##other" processContents="lax" />
</xs:complexType>
<!--
    JITTER BUFFER ADAPTIVE TYPE

-->
<xs:simpleType name="JitterBufferAdaptiveType">
  <xs:restriction base="xs:string">
    <xs:enumeration value="UNKNOWN" />
    <xs:enumeration value="RESERVED" />
    <xs:enumeration value="NON-ADAPTIVE" />
    <xs:enumeration value="ADAPTIVE" />
  </xs:restriction>

```

```

    </xs:restriction>
  </xs:simpleType>
<!--
  PACKET LOSS TYPE
-->
<xs:complexType name="PacketLossType">
  <xs:sequence>
    <xs:element name="LossRate" type="xs:float" minOccurs="0" />
    <xs:element name="LossRateMax" type="xs:float" minOccurs="0" />
    <xs:element name="DiscardRate" type="xs:float" minOccurs="0" />
    <xs:any namespace="##other" processContents="lax" minOccurs="0" maxOccurs="unbounded" />
  </xs:sequence>
  <xs:anyAttribute namespace="##other" processContents="lax" />
</xs:complexType>
<!--
  BURST GAP LOSS TYPE
-->
<xs:complexType name="BurstGapLossType">
  <xs:sequence>
    <xs:element name="BurstDensity" type="xs:float" minOccurs="0" />
    <xs:element name="BurstDuration" type="xs:int" minOccurs="0" />
    <xs:element name="GapDensity" type="xs:float" minOccurs="0" />
    <xs:element name="GapDuration" type="xs:int" minOccurs="0" />
    <xs:element name="MinGapThreshold" type="xs:int" minOccurs="0" />
    <xs:any namespace="##other" processContents="lax" minOccurs="0" maxOccurs="unbounded" />
  </xs:sequence>
  <xs:anyAttribute namespace="##other" processContents="lax" />
</xs:complexType>
<!--
  DELAY TYPE
-->
<xs:complexType name="DelayType">
  <xs:sequence>
    <xs:element name="RoundTrip" type="xs:int" minOccurs="0" />
    <xs:element name="RoundTripMax" type="xs:int" minOccurs="0" />
    <xs:element name="EndSystem" type="xs:int" minOccurs="0" />
    <xs:element name="OneWay" type="xs:int" minOccurs="0" />
    <xs:any namespace="##other" processContents="lax" minOccurs="0" maxOccurs="unbounded" />
  </xs:sequence>
  <xs:anyAttribute namespace="##other" processContents="lax" />
</xs:complexType>
<!--
  JITTER TYPE
-->
<xs:complexType name="JitterType">
  <xs:sequence>
    <xs:element name="InterArrival" type="xs:int" minOccurs="0" />
    <xs:element name="InterArrivalMax" type="xs:int" minOccurs="0" />
    <xs:element name="MeanAbs" type="xs:int" minOccurs="0" />
    <xs:any namespace="##other" processContents="lax" minOccurs="0" maxOccurs="unbounded" />
  </xs:sequence>
  <xs:anyAttribute namespace="##other" processContents="lax" />
</xs:complexType>
<!--
  SIGNAL TYPE
-->
<xs:complexType name="SignalType">
  <xs:sequence>
    <xs:element name="SignalLevel" type="xs:int" minOccurs="0" />
    <xs:element name="NoiseLevel" type="xs:int" minOccurs="0" />

```

```

<xs:element name="EchoReturn" type="xs:int" minOccurs="0" />
<xs:element name="SpeakerFeedbackMicIn" type="xs:int" minOccurs="0" />
<xs:element name="SpeechLevelMicIn" type="xs:int" minOccurs="0" />
<xs:element name="SpeechLevelPostProcess" type="xs:int" minOccurs="0" />
<xs:element name="SignalLevelLoudSpeaker" type="xs:int" minOccurs="0" />
<xs:element name="BackGroundNoiseMicIn" type="xs:int" minOccurs="0" />
<xs:element name="BackGroundNoiseSent" type="xs:int" minOccurs="0" />
<xs:element name="LocalSpeechToEcho" type="xs:int" minOccurs="0" />
<xs:element name="SpeakerGlitchRate" type="xs:int" minOccurs="0" />
<xs:element name="MicGlitchRate" type="xs:int" minOccurs="0" />
<xs:element name="SpeakerClipRate" type="xs:int" minOccurs="0" />
<xs:element name="MicClipRate" type="xs:int" minOccurs="0" />
<xs:element name="RxAGCSignalLevel" type="xs:int" minOccurs="0" />
<xs:element name="RxAGCNoiseLevel" type="xs:int" minOccurs="0" />
<xs:any namespace="##other" processContents="lax" minOccurs="0" maxOccurs="unbounded"
/>
</xs:sequence>
<xs:anyAttribute namespace="##other" processContents="lax" />
</xs:complexType>
<!--
    QUALITY ESTIMATES TYPE
-->
<xs:complexType name="QualityEstimatesType">
<xs:choice>
<xs:element name="Audio" type="tns:AudioQualityEstimatesType" />
<xs:element name="Video" type="tns:VideoQualityEstimatesType" />
<xs:any namespace="##other" processContents="lax" maxOccurs="unbounded" />
</xs:choice>
</xs:complexType>
<!--
    AUDIO QUALITY ESTIMATES TYPE
-->
<xs:complexType name="AudioQualityEstimatesType">
<xs:sequence>
<xs:element name="RecvListenMOS" type="xs:float" minOccurs="0" />
<xs:element name="RecvListenMOSMin" type="xs:float" minOccurs="0" />
<xs:element name="RecvListenMOSAlg" type="xs:string" minOccurs="0" />
<xs:element name="SendListenMOS" type="xs:float" minOccurs="0" />
<xs:element name="SendListenMOSMin" type="xs:float" minOccurs="0" />
<xs:element name="SendListenMOSAlg" type="xs:string" minOccurs="0" />
<xs:element name="NetworkMOS" type="tns:NetworkAudioMOSType" minOccurs="0" />
<xs:any namespace="##other" processContents="lax" minOccurs="0" maxOccurs="unbounded"
/>
</xs:sequence>
<xs:anyAttribute namespace="##other" processContents="lax" />
</xs:complexType>
<!--
    NETWORK AUDIO MOS FACTOR TYPE
-->
<xs:complexType name="NetworkAudioMOSType">
<xs:sequence>
<xs:element name="OverallAvg" type="xs:float" minOccurs="0" />
<xs:element name="OverallMin" type="xs:float" minOccurs="0" />
<xs:element name="DegradationAvg" type="xs:float" minOccurs="0" />
<xs:element name="DegradationMax" type="xs:float" minOccurs="0" />
<xs:element name="DegradationJitterAvg" type="xs:float" minOccurs="0" />
<xs:element name="DegradationPacketLossAvg" type="xs:float" minOccurs="0" />
<xs:any namespace="##other" processContents="lax" minOccurs="0" maxOccurs="unbounded"
/>
</xs:sequence>
<xs:anyAttribute namespace="##other" processContents="lax" />
</xs:complexType>
<!--
    VIDEO QUALITY ESTIMATES TYPE
-->

```

```

<xs:complexType name="VideoQualityEstimatesType">
<xs:sequence>
  <xs:any namespace="##other" processContents="lax" minOccurs="0" maxOccurs="unbounded"
  />
</xs:sequence>
<xs:anyAttribute namespace="##other" processContents="lax" />
</xs:complexType>
<!--
  TRANSPORT TYPE

  -->
<xs:simpleType name="TransportType">
<xs:restriction base="xs:string">
  <xs:enumeration value="UDP" />
  <xs:enumeration value="TCP" />
</xs:restriction>
</xs:simpleType>
<!--
  NETWORK CONNECTIVITY TYPE

  -->
<xs:complexType name="NetworkConnectivityInfoType">
<xs:sequence>
  <xs:element name="NetworkConnection" type="tns:NetworkConnectionType" minOccurs="0" />
  <xs:element name="VPN" type="xs:boolean" minOccurs="0" />
  <xs:element name="LinkSpeed" type="xs:float" minOccurs="0" />
  <xs:any namespace="##other" processContents="lax" minOccurs="0" maxOccurs="unbounded"
  />
</xs:sequence>
<xs:anyAttribute namespace="##other" processContents="lax" />
</xs:complexType>
<!--
  ETHERNET CONNECTION TYPE

  -->
<xs:simpleType name="NetworkConnectionType">
<xs:restriction base="xs:string">
  <xs:enumeration value="wired" />
  <xs:enumeration value="wifi" />
</xs:restriction>
</xs:simpleType>
<!--
  DIALOG CATEGORY

  -->
<xs:simpleType name="DialogCategoryType">
<xs:restriction base="xs:string">
  <xs:enumeration value="OCS" />
  <xs:enumeration value="TRUNK" />
</xs:restriction>
</xs:simpleType>
</xs:schema>

```

6.3 Microsoft Lync Server 2010 Schema

This section follows the product behavior described in footnote [<316>](#). The schema has been split into three related schema definition files:

- ms-rtcp-metrics.xsd
- ms-rtcp-metrics.medialine.xsd
- ms-rtcp-metrics.v2.xsd

The schema for **ms-rtcp-metrics.xsd** is as follows:

```

<?xml version="1.0" encoding="UTF-8"?>
<xs:schema xmlns:tns="ms-rtcp-metrics" xmlns:v2="ms-rtcp-metrics.v2"
xmlns:xs="http://www.w3.org/2001/XMLSchema" targetNamespace="ms-rtcp-metrics"
elementFormDefault="qualified" version="1.2" attributeFormDefault="unqualified">
  <xs:import namespace="ms-rtcp-metrics.v2"></xs:import>
  <xs:include schemaLocation="ms-rtcp-metrics.medialine.xsd"></xs:include>
  <!--
    RTPC METRICS STATEMENT
  -->
  <xs:element name="VQReportEvent" type="tns:VQReportEventType"/>
  <!--
    RTPC REPORT TYPE
  -->
  <xs:complexType name="VQReportEventType">
    <xs:choice>
      <xs:element name="VQSessionReport" type="tns:SessionReportType"
maxOccurs="unbounded"/>
      <xs:element name="VQSessionIntervalReport" type="tns:SessionReportType"
maxOccurs="unbounded"/>
      <xs:any namespace="##other" processContents="lax" maxOccurs="unbounded"/>
    </xs:choice>
    <xs:attribute name="Version" type="xs:string" use="optional"/>
    <xs:attribute ref="v2:SchemaVersion" use="optional"/>
    <xs:anyAttribute namespace="##other" processContents="lax"/>
  </xs:complexType>
  <!--
    VQ SESSION REPORT TYPE
  -->
  <xs:complexType name="SessionReportType">
    <xs:sequence>
      <xs:element name="LocationProfile" type="xs:string" minOccurs="0"/>
      <xs:element name="Pool" type="xs:string" minOccurs="0"/>
      <xs:element name="Endpoint" type="tns:EndpointType"/>
      <xs:element name="DialogInfo" type="tns:DialogInfoType"/>
      <xs:element name="MediaLine" type="tns:MediaLineType" maxOccurs="unbounded"/>
      <xs:element ref="v2:OpaqueClientPlatformData" minOccurs="0" />
      <xs:element ref="v2:OpaqueServerPlatformData" minOccurs="0" />
      <xs:element ref="v2:OpaqueConferenceData" minOccurs="0" />
      <xs:sequence minOccurs="0">
        <xs:element ref="v2:Separator" />
        <xs:any namespace="##other" processContents="lax" minOccurs="0"
maxOccurs="unbounded"/>
      </xs:sequence>
    </xs:sequence>
    <xs:attribute name="SessionId" type="xs:string" use="required"/>
    <xs:anyAttribute namespace="##other" processContents="lax"/>
    <!--SessionId = DialogID -->
  </xs:complexType>
  <!--
    DIALOG INFO TYPE
  -->
  <xs:complexType name="DialogInfoType">
    <xs:sequence>
      <xs:element name="DialogCategory" type="tns:DialogCategoryType" minOccurs="0"/>
      <xs:element name="CorrelationID" type="xs:string" minOccurs="0"/>
      <xs:element name="FromURI" type="xs:anyURI"/>
      <xs:element name="ToURI" type="xs:anyURI"/>
      <xs:element name="Caller" type="xs:boolean"/>
      <xs:element name="LocalContactURI" type="xs:anyURI"/>
      <xs:element name="RemoteContactURI" type="xs:anyURI"/>
      <xs:element name="LocalUserAgent" type="xs:string"/>
      <xs:element name="RemoteUserAgent" type="xs:string"/>
      <!-- PAI = P-Asserted-Identity -->
      <xs:element name="LocalPAI" type="xs:anyURI" minOccurs="0"/>
      <xs:element name="RemotePAI" type="xs:anyURI" minOccurs="0"/>
      <xs:element name="ConfURI" type="xs:anyURI" minOccurs="0"/>
      <xs:element ref="v2:CallPriority" minOccurs="0"/>
      <xs:element ref="v2:MediationServerBypassFlag" minOccurs="0"/>
      <xs:element ref="v2:TrunkingPeer" minOccurs="0"/>
    </xs:sequence>
  </xs:complexType>

```



```

    <xs:element ref="v2:MediaBypassWarningFlag" minOccurs="0"/>
    <xs:sequence minOccurs="0">
      <xs:element ref="v2:Separator" />
      <xs:element ref="v2:RegisteredInside" minOccurs="0"/>
      <xs:sequence minOccurs="0">
        <xs:element ref="v2:Separator" />
        <xs:any namespace="##other" processContents="lax"
          minOccurs="0" maxOccurs="unbounded"/>
      </xs:sequence>
    </xs:sequence>
  </xs:sequence>
</xs:sequence>
<xs:attribute name="CallId" type="xs:string" use="required"/>
<xs:attribute name="FromTag" type="xs:string" use="required"/>
<xs:attribute name="ToTag" type="xs:string" use="required"/>
<xs:attribute name="Start" type="xs:dateTime" use="required"/>
<xs:attribute name="End" type="xs:dateTime" use="required"/>
<xs:anyAttribute namespace="##other" processContents="lax"/>
</xs:complexType>

<!--
  DIALOG CATEGORY
-->
<xs:simpleType name="DialogCategoryType">
  <xs:restriction base="xs:string">
    <xs:enumeration value="OCS"/>
    <xs:enumeration value="TRUNK"/>
  </xs:restriction>
</xs:simpleType>
</xs:schema>

```

The schema for **ms-rtcp-metrics.medialine.xsd** is as follows:

```

<?xml version="1.0" encoding="UTF-8"?>
<xs:schema xmlns:tns="ms-rtcp-metrics" xmlns:v2="ms-rtcp-metrics.v2"
  xmlns:xs="http://www.w3.org/2001/XMLSchema" targetNamespace="ms-rtcp-metrics"
  elementFormDefault="qualified" version="2.0" attributeFormDefault="unqualified">
  <xs:import namespace="ms-rtcp-metrics.v2"/></xs:import>
  <!--
    MEDIA LINE REPORT TYPE
  -->
  <xs:complexType name="MediaLineType">
    <xs:sequence>
      <xs:element name="Description" type="tns:MediaLineDescriptionType"/>
      <xs:element name="InboundStream" type="tns:StreamType" minOccurs="0"/>
      <xs:element name="OutboundStream" type="tns:StreamType" minOccurs="0"/>
      <xs:element name="LocalConversationalMOS" type="xs:float" minOccurs="0"/>
      <xs:element name="RemoteConversationalMOS" type="xs:float" minOccurs="0"/>
      <xs:element name="LocalConversationalMOSAlg" type="xs:string" minOccurs="0"/>
      <xs:element name="RemoteConversationalMOSAlg" type="xs:string" minOccurs="0"/>
      <xs:element ref="v2:AppliedBandwidthLimit" minOccurs="0" />
      <xs:element ref="v2:AppliedBandwidthSource" minOccurs="0" />
      <xs:element ref="v2:LocalClientEvent" minOccurs="0"/>
      <xs:element ref="v2:RemoteClientEvent" minOccurs="0"/>
      <xs:element ref="v2:OpaqueCoreEndpointData" minOccurs="0" />
      <xs:element ref="v2:OpaqueChannelData" minOccurs="0" />
      <xs:sequence minOccurs="0">
        <xs:element ref="v2:Separator" />
        <xs:any namespace="##other" processContents="lax" minOccurs="0"
          maxOccurs="unbounded"/>
      </xs:sequence>
    </xs:sequence>
  </xs:complexType>
  <!-- Label values : "main-audio", "main-video", "panoramic-video" -->
  <xs:attribute name="Label" type="xs:string" use="required"/>
  <xs:anyAttribute namespace="##other" processContents="lax"/>
</xs:complexType>
<!--
  MEDIA LINE TYPE

```

```

-->
<xs:complexType name="MediaLineDescriptionType">
  <xs:sequence>
    <xs:element name="Connectivity" type="tns:ConnectivityType" minOccurs="0"/>
    <!-- Security values : "None", "SRTP","V1" -->
    <xs:element name="Security" type="xs:string" minOccurs="0"/>
    <xs:element name="Offerer" type="xs:boolean" minOccurs="0"/>
    <xs:element name="Transport" type="tns:TransportType" minOccurs="0"/>
    <xs:element name="NetworkConnectivityInfo" type="tns:NetworkConnectivityInfoType"
minOccurs="0"/>
    <xs:element name="LocalAddr" type="tns:AddrType"/>
    <xs:element name="RemoteAddr" type="tns:AddrType"/>
    <!-- Microphone or USB Phone or Camera device name -->
    <xs:element name="CaptureDev" type="tns:DeviceType" minOccurs="0"/>
    <!-- Speakers or USB Phone device name -->
    <xs:element name="RenderDev" type="tns:DeviceType" minOccurs="0"/>
    <xs:any namespace="##other" processContents="lax" minOccurs="0"
maxOccurs="unbounded"/>
  </xs:sequence>
  <xs:anyAttribute namespace="##other" processContents="lax"/>
</xs:complexType>
<!--
Device TYPE
-->
<xs:complexType name="DeviceType">
  <xs:sequence>
    <xs:element name="Name" type="xs:string" minOccurs="0"/>
    <xs:element name="Driver" type="xs:string" minOccurs="0"/>
    <xs:any namespace="##other" processContents="lax" minOccurs="0"
maxOccurs="unbounded"/>
  </xs:sequence>
  <xs:anyAttribute namespace="##other" processContents="lax"/>
</xs:complexType>
<!--
STREAM DIRECTIONAL METRICS TYPE
-->
<xs:complexType name="StreamType">
  <xs:sequence>
    <xs:element name="Network" type="tns:NetworkMetricsType" minOccurs="0"/>
    <xs:element name="Payload" type="tns:PayloadMetricsType"/>
    <xs:element name="QualityEstimates" type="tns:QualityEstimatesType" minOccurs="0"/>
    <xs:any namespace="##other" processContents="lax" minOccurs="0"
maxOccurs="unbounded"/>
  </xs:sequence>
  <xs:attribute name="Id" type="xs:unsignedInt" use="required"/>
  <xs:attribute name="Start" type="xs:dateTime"/>
  <xs:attribute name="End" type="xs:dateTime"/>
  <xs:anyAttribute namespace="##other" processContents="lax"/>
  <!--Id = SSRC -->
</xs:complexType>

<xs:complexType name="NetworkMetricsType">
  <xs:sequence>
    <!-- DiffServ CodePoint -->
    <xs:element name="DSCP" type="xs:byte" minOccurs="0"/>
    <!-- VLAN is described via 12 bits -->
    <xs:element name="VLAN" type="xs:int" minOccurs="0"/>
    <xs:element name="Jitter" type="tns:JitterType" minOccurs="0"/>
    <xs:element name="PacketLoss" type="tns:PacketLossType" minOccurs="0"/>
    <xs:element name="BurstGapLoss" type="tns:BurstGapLossType" minOccurs="0"/>
    <xs:element name="Delay" type="tns:DelayType" minOccurs="0"/>
    <xs:element name="Utilization" type="tns:NetworkUtilizationType" minOccurs="0"/>
    <xs:element ref="v2:RatioConcealedSamplesAvg" minOccurs="0"/>
    <xs:element ref="v2:RatioStretchedSamplesAvg" minOccurs="0"/>
    <xs:element ref="v2:RatioCompressedSamplesAvg" minOccurs="0"/>
    <xs:sequence minOccurs="0">
      <xs:element ref="v2:Separator" />
    <xs:any namespace="##other" processContents="lax" minOccurs="0"
maxOccurs="unbounded"/>
  </xs:sequence>

```

```

        </xs:sequence>
    </xs:sequence>
    <xs:anyAttribute namespace="##other" processContents="lax"/>
</xs:complexType>
<!--
    ICE TYPE
-->
<xs:complexType name="ConnectivityType">
    <xs:sequence>
        <xs:element name="Ice" type="tns:IceStatusType" minOccurs="0"/>
        <xs:element name="IceWarningFlags" type="xs:unsignedInt" minOccurs="0"/>
        <xs:element name="RelayAddress" type="tns:AddrType" minOccurs="0"
maxOccurs="unbounded"/>
        <xs:any namespace="##other" processContents="lax" minOccurs="0"
maxOccurs="unbounded"/>
    </xs:sequence>
    <xs:anyAttribute namespace="##other" processContents="lax"/>
</xs:complexType>
<!--
    ICE CONNECTIVITY TYPE
-->
<xs:simpleType name="IceStatusType">
    <xs:restriction base="xs:string">
        <xs:enumeration value="FAILED"/>
        <xs:enumeration value="DIRECT"/>
        <xs:enumeration value="RELAY"/>
        <xs:enumeration value="HTTP-PROXY"/>
    </xs:restriction>
</xs:simpleType>
<!--
    NETWORK UTILIZATION TYPE
-->
<xs:complexType name="NetworkUtilizationType">
    <xs:sequence>
        <xs:element name="Packets" type="xs:int" minOccurs="0"/>
        <xs:element name="BandwidthEst" type="xs:int" minOccurs="0"/>
        <xs:element name="BandwidthAlloc" type="xs:int" minOccurs="0"/>
        <xs:any namespace="##other" processContents="lax" minOccurs="0"
maxOccurs="unbounded"/>
    </xs:sequence>
    <xs:anyAttribute namespace="##other" processContents="lax"/>
</xs:complexType>
<!--
    PAYLOAD METRICS TYPE
-->
<xs:complexType name="PayloadMetricsType">
    <xs:choice>
        <xs:element name="Audio" type="tns:AudioPayloadMetricsType"/>
        <xs:element name="Video" type="tns:VideoPayloadMetricsType"/>
        <xs:any namespace="##other" processContents="lax" maxOccurs="unbounded"/>
    </xs:choice>
    <xs:anyAttribute namespace="##other" processContents="lax"/>
</xs:complexType>
<!--
    AUDIO METRICS TYPE
-->
<xs:complexType name="AudioPayloadMetricsType">
    <xs:sequence>
        <xs:element name="PayloadType" type="xs:int" minOccurs="0"/>
        <xs:element name="PayloadDescription" type="xs:string" minOccurs="0"/>
        <xs:element name="SampleRate" type="xs:int" minOccurs="0"/>
        <xs:element name="FrameDuration" type="xs:int" minOccurs="0"/>
        <xs:element name="FrameOctets" type="xs:int" minOccurs="0"/>
        <xs:element name="FramesPerPacket" type="xs:int" minOccurs="0"/>
        <xs:element name="PacketsPerSecond" type="xs:int" minOccurs="0"/>
        <xs:element name="FMTP" type="xs:string" minOccurs="0"/>
        <xs:element name="Signal" type="tns:SignalType" minOccurs="0"/>
        <xs:element name="JitterBuffer" type="tns:JitterBufferType" minOccurs="0"/>

```

```

        <xs:element name="SilenceSupress" type="tns:SilenceSuppressionStateType"
minOccurs="0"/>
        <xs:element ref="v2:AudioFECUsed" minOccurs="0"/>
        <!--OpaqueAudioData will be removed once everyone move to OpaqueChannelData-->
        <xs:element ref="v2:OpaqueAudioData" minOccurs="0" />
        <xs:sequence minOccurs="0">
            <xs:element ref="v2:Separator" />
            <xs:any namespace="##other" processContents="lax" minOccurs="0"
maxOccurs="unbounded"/>
        </xs:sequence>
    </xs:sequence>
</xs:complexType>
<!--
    VIDEO METRICS TYPE
-->
<xs:complexType name="VideoPayloadMetricsType">
    <xs:sequence>
        <xs:element name="PayloadType" type="xs:int" minOccurs="0"/>
        <xs:element name="PayloadDescription" type="xs:string" minOccurs="0"/>
        <xs:element name="Resolution" type="xs:string" minOccurs="0"/>
        <xs:element name="VideoBitRateAvg" type="xs:int" minOccurs="0"/>
        <xs:element name="VideoBitRateMax" type="xs:int" minOccurs="0"/>
        <xs:element name="VideoFrameRateAvg" type="xs:float" minOccurs="0"/>
        <xs:element name="VideoPacketLossRate" type="xs:float" minOccurs="0"/>
        <xs:element name="VideoFrameLossRate" type="xs:float" minOccurs="0"/>
        <xs:element name="VideoFrameEncodingTime" type="xs:float" minOccurs="0"/>
        <xs:element name="VideoFrameDecodingTime" type="xs:float" minOccurs="0"/>
        <xs:element name="VideoFEC" type="xs:boolean" minOccurs="0"/>
        <xs:element name="FrozenVideoFreq" type="xs:float" minOccurs="0"/>
        <xs:element name="FrozenPeriodPercentAvg" type="xs:float" minOccurs="0"/>
        <xs:element name="ConsecutivePacketLossAvg" type="xs:float" minOccurs="0"/>
        <xs:element name="RateMatchLevel" type="xs:float" minOccurs="0"/>
        <xs:element ref="v2:VideoAllocateBWAvg" minOccurs="0"/>
        <xs:element ref="v2:VideoLocalFrameLossPercentageAvg" minOccurs="0"/>
        <xs:sequence minOccurs="0">
            <xs:element ref="v2:Separator" />
            <xs:element ref="v2:VideoResolutionDistribution" minOccurs="0" />
            <xs:element ref="v2:VideoRateMatchingLevelDistribution" minOccurs="0" />
            <xs:sequence minOccurs="0">
                <xs:element ref="v2:Separator" />
                <xs:any namespace="##other" processContents="lax" minOccurs="0"
maxOccurs="unbounded"/>
            </xs:sequence>
        </xs:sequence>
    </xs:sequence>
</xs:complexType>
<!--
    SILENCE SUPPRESSION STATE TYPE
-->
<xs:simpleType name="SilenceSuppressionStateType">
    <xs:restriction base="xs:string">
        <xs:enumeration value="ON"/>
        <xs:enumeration value="OFF"/>
    </xs:restriction>
</xs:simpleType>
<!--
    ADDR TYPE
-->
<xs:complexType name="AddrType">
    <xs:sequence>
        <xs:element name="IPAddr" type="xs:string"/>
        <xs:element name="Port" type="xs:unsignedShort" minOccurs="0"/>
        <xs:element name="Inside" type="xs:boolean" minOccurs="0"/>
        <xs:element name="SubnetMask" type="xs:string" minOccurs="0"/>
        <xs:element ref="v2:MACAddr" minOccurs="0"></xs:element>
        <xs:sequence minOccurs="0">
            <xs:element ref="v2:Separator"></xs:element>
            <xs:any namespace="##other" processContents="lax" minOccurs="0"
maxOccurs="unbounded"/>

```

```

        </xs:sequence>
    </xs:sequence>
    <xs:anyAttribute namespace="##other" processContents="lax"/>
</xs:complexType>
<!--
    JITTER BUFFER TYPE
-->
<xs:complexType name="JitterBufferType">
    <xs:sequence>
        <xs:element name="Type" type="tns:JitterBufferAdaptiveType" minOccurs="0"/>
        <xs:element name="Rate" type="xs:int" minOccurs="0"/>
        <xs:element name="Nominal" type="xs:int" minOccurs="0"/>
        <xs:element name="Max" type="xs:int" minOccurs="0"/>
        <xs:element name="AbsMax" type="xs:int" minOccurs="0"/>
        <xs:any namespace="##other" processContents="lax" minOccurs="0"
maxOccurs="unbounded"/>
    </xs:sequence>
    <xs:anyAttribute namespace="##other" processContents="lax"/>
</xs:complexType>
<!--
    JITTER BUFFER ADAPTIVE TYPE
-->
<xs:simpleType name="JitterBufferAdaptiveType">
    <xs:restriction base="xs:string">
        <xs:enumeration value="UNKNOWN"/>
        <xs:enumeration value="RESERVED"/>
        <xs:enumeration value="NON-ADAPTIVE"/>
        <xs:enumeration value="ADAPTIVE"/>
    </xs:restriction>
</xs:simpleType>
<!--
    PACKET LOSS TYPE
-->
<xs:complexType name="PacketLossType">
    <xs:sequence>
        <xs:element name="LossRate" type="xs:float" minOccurs="0"/>
        <xs:element name="LossRateMax" type="xs:float" minOccurs="0"/>
        <xs:element name="DiscardRate" type="xs:float" minOccurs="0"/>
        <xs:any namespace="##other" processContents="lax" minOccurs="0"
maxOccurs="unbounded"/>
    </xs:sequence>
    <xs:anyAttribute namespace="##other" processContents="lax"/>
</xs:complexType>
<!--
    BURST GAP LOSS TYPE
-->
<xs:complexType name="BurstGapLossType">
    <xs:sequence>
        <xs:element name="BurstDensity" type="xs:float" minOccurs="0"/>
        <xs:element name="BurstDuration" type="xs:int" minOccurs="0"/>
        <xs:element name="GapDensity" type="xs:float" minOccurs="0"/>
        <xs:element name="GapDuration" type="xs:int" minOccurs="0"/>
        <xs:element name="MinGapThreshold" type="xs:int" minOccurs="0"/>
        <xs:any namespace="##other" processContents="lax" minOccurs="0"
maxOccurs="unbounded"/>
    </xs:sequence>
    <xs:anyAttribute namespace="##other" processContents="lax"/>
</xs:complexType>
<!--
    DELAY TYPE
-->
<xs:complexType name="DelayType">
    <xs:sequence>
        <xs:element name="RoundTrip" type="xs:int" minOccurs="0"/>
        <xs:element name="RoundTripMax" type="xs:int" minOccurs="0"/>
        <xs:element name="EndSystem" type="xs:int" minOccurs="0"/>
        <xs:element name="OneWay" type="xs:int" minOccurs="0"/>
        <xs:any namespace="##other" processContents="lax" minOccurs="0"
maxOccurs="unbounded"/>

```

```

    </xs:sequence>
    <xs:anyAttribute namespace="##other" processContents="lax"/>
</xs:complexType>
<!--
    JITTER TYPE
-->
<xs:complexType name="JitterType">
  <xs:sequence>
    <xs:element name="InterArrival" type="xs:int" minOccurs="0"/>
    <xs:element name="InterArrivalMax" type="xs:int" minOccurs="0"/>
    <xs:element name="MeanAbs" type="xs:int" minOccurs="0"/>
    <xs:any namespace="##other" processContents="lax" minOccurs="0"
maxOccurs="unbounded"/>
  </xs:sequence>
  <xs:anyAttribute namespace="##other" processContents="lax"/>
</xs:complexType>
<!--
    SIGNAL TYPE
-->
<xs:complexType name="SignalType">
  <xs:sequence>
    <xs:element name="SignalLevel" type="xs:int" minOccurs="0" />
    <xs:element name="NoiseLevel" type="xs:int" minOccurs="0" />
    <xs:element name="EchoReturn" type="xs:int" minOccurs="0" />
    <xs:element name="SpeakerFeedbackMicIn" type="xs:int" minOccurs="0"/>
    <xs:element name="SpeechLevelMicIn" type="xs:int" minOccurs="0"/>
    <xs:element name="SpeechLevelPostProcess" type="xs:int" minOccurs="0"/>
    <xs:element name="SignalLevelLoudSpeaker" type="xs:int" minOccurs="0"/>
    <xs:element name="BackGroundNoiseMicIn" type="xs:int" minOccurs="0"/>
    <xs:element name="BackGroundNoiseSent" type="xs:int" minOccurs="0"/>
    <xs:element name="LocalSpeechToEcho" type="xs:int" minOccurs="0"/>
    <xs:element name="SpeakerGlitchRate" type="xs:int" minOccurs="0"/>
    <xs:element name="MicGlitchRate" type="xs:int" minOccurs="0"/>
    <xs:element name="SpeakerClipRate" type="xs:int" minOccurs="0"/>
    <xs:element name="MicClipRate" type="xs:int" minOccurs="0"/>
    <xs:element name="RxAGCSignalLevel" type="xs:int" minOccurs="0"/>
    <xs:element name="RxAGCNoiseLevel" type="xs:int" minOccurs="0"/>
    <xs:element ref="v2:InitialSignalLevelRMS" minOccurs="0"/>
    <xs:element ref="v2:AudioTimestampDriftRateMic" minOccurs="0"/>
    <xs:element ref="v2:AudioTimestampDriftRateSpk" minOccurs="0"/>
    <xs:element ref="v2:AudioTimestampErrorMicMs" minOccurs="0"/>
    <xs:element ref="v2:AudioTimestampErrorSpkMs" minOccurs="0"/>
    <xs:element ref="v2:VsEntryCauses" minOccurs="0"/>
    <xs:element ref="v2:EchoEventCauses" minOccurs="0"/>
    <xs:element ref="v2:EchoPercentMicIn" minOccurs="0"/>
    <xs:element ref="v2:EchoPercentSend" minOccurs="0"/>
    <xs:element ref="v2:RxAvgAGCGain" minOccurs="0"/>
    <xs:sequence minOccurs="0">
      <xs:element ref="v2:Separator"></xs:element>
      <xs:any namespace="##other" processContents="lax" minOccurs="0"
maxOccurs="unbounded"/>
    </xs:sequence>
  </xs:sequence>
  <xs:anyAttribute namespace="##other" processContents="lax"/>
</xs:complexType>
<!--
    QUALITY ESTIMATES TYPE
-->
<xs:complexType name="QualityEstimatesType">
  <xs:choice>
    <xs:element name="Audio" type="tns:AudioQualityEstimatesType"/>
    <xs:element name="Video" type="tns:VideoQualityEstimatesType"/>
    <xs:any namespace="##other" processContents="lax" maxOccurs="unbounded"/>
  </xs:choice>
</xs:complexType>
<!--
    AUDIO QUALITY ESTIMATES TYPE
-->
<xs:complexType name="AudioQualityEstimatesType">

```

```

    <xs:sequence>
      <xs:element name="RecvListenMOS" type="xs:float" minOccurs="0"/>
      <xs:element name="RecvListenMOSMin" type="xs:float" minOccurs="0"/>
      <xs:element name="RecvListenMOSAlg" type="xs:string" minOccurs="0"/>
      <xs:element name="SendListenMOS" type="xs:float" minOccurs="0"/>
      <xs:element name="SendListenMOSMin" type="xs:float" minOccurs="0"/>
      <xs:element name="SendListenMOSAlg" type="xs:string" minOccurs="0"/>
      <xs:element name="NetworkMOS" type="tns:NetworkAudioMOSType" minOccurs="0"/>
      <xs:any namespace="##other" processContents="lax" minOccurs="0"
maxOccurs="unbounded"/>
    </xs:sequence>
    <xs:anyAttribute namespace="##other" processContents="lax"/>
  </xs:complexType>
  <!--
    NETWORK AUDIO MOS FACTOR TYPE
  -->
  <xs:complexType name="NetworkAudioMOSType">
    <xs:sequence>
      <xs:element name="OverallAvg" type="xs:float" minOccurs="0"/>
      <xs:element name="OverallMin" type="xs:float" minOccurs="0"/>
      <xs:element name="DegradationAvg" type="xs:float" minOccurs="0"/>
      <xs:element name="DegradationMax" type="xs:float" minOccurs="0"/>
      <xs:element name="DegradationJitterAvg" type="xs:float" minOccurs="0"/>
      <xs:element name="DegradationPacketLossAvg" type="xs:float" minOccurs="0"/>
      <xs:element ref="v2:NetworkMOSAlg" minOccurs="0"/>
      <xs:sequence minOccurs="0">
        <xs:element ref="v2:Separator" />
      </xs:sequence>
      <xs:any namespace="##other" processContents="lax" minOccurs="0"
maxOccurs="unbounded"/>
    </xs:sequence>
  </xs:complexType>
  <!--
    VIDEO QUALITY ESTIMATES TYPE
  -->
  <xs:complexType name="VideoQualityEstimatesType">
    <xs:sequence>
      <xs:any namespace="##other" processContents="lax" minOccurs="0"
maxOccurs="unbounded"/>
    </xs:sequence>
    <xs:anyAttribute namespace="##other" processContents="lax"/>
  </xs:complexType>
  <!--
    TRANSPORT TYPE
  -->
  <xs:simpleType name="TransportType">
    <xs:restriction base="xs:string">
      <xs:enumeration value="UDP"/>
      <xs:enumeration value="TCP"/>
    </xs:restriction>
  </xs:simpleType>

  <!--
    NETWORK CONNECTIVITY TYPE
  -->
  <xs:complexType name="NetworkConnectivityInfoType">
    <xs:sequence>
      <xs:element name="NetworkConnection" type="tns:NetworkConnectionType"
minOccurs="0"/>
      <xs:element name="VPN" type="xs:boolean" minOccurs="0"/>
      <xs:element name="LinkSpeed" type="xs:float" minOccurs="0"/>
      <xs:element ref="v2:BSSID" minOccurs="0"/>
      <xs:sequence minOccurs="0">
        <xs:element ref="v2:Separator"/>
      </xs:sequence>
      <xs:any namespace="##other" processContents="lax" minOccurs="0"
maxOccurs="unbounded"/>
    </xs:sequence>
  </xs:complexType>

```

```

    <xs:anyAttribute namespace="##other" processContents="lax"/>
</xs:complexType>

<!--
ETHERNET CONNECTION TYPE
-->
<xs:simpleType name="NetworkConnectionType">
  <xs:restriction base="xs:string">
    <xs:enumeration value="wired"/>
    <xs:enumeration value="wifi"/>
  </xs:restriction>
</xs:simpleType>

<!--
ENDPOINT TYPE
-->
<xs:complexType name="EndpointType">
  <xs:sequence>
    <xs:any namespace="##other" processContents="lax" minOccurs="0"
maxOccurs="unbounded"/>
  </xs:sequence>
  <xs:attribute name="Name" type="xs:string" use="required"/>
  <xs:attribute name="ProfileId" type="xs:string" use="optional"/>
  <xs:attribute ref="v2:OS" use="optional"/>
  <xs:attribute ref="v2:CPUName" use="optional"/>
  <xs:attribute ref="v2:CPUNumberOfCores" use="optional"/>
  <xs:attribute ref="v2:CPUProcessorSpeed" use="optional"/>
  <xs:attribute ref="v2:VirtualizationFlag" use="optional"/>
  <xs:anyAttribute namespace="##other" processContents="lax"/>
  <!-- Name = Computer Name-->
  <!-- ProfileId = Endpoint Report GUID - Note: this attribute is optional-->
</xs:complexType>
</xs:schema>

```

The schema for **ms-rtcp-metrics.v2.xsd** is as follows:

```

<?xml version="1.0" encoding="UTF-8"?>
<xs:schema xmlns:tns="ms-rtcp-metrics.v2" xmlns:xs="http://www.w3.org/2001/XMLSchema"
targetNamespace="ms-rtcp-metrics.v2" elementFormDefault="qualified" version="1.2"
attributeFormDefault="unqualified">

  <!--Schema version-->
  <xs:attribute name="SchemaVersion" type="xs:string"/>

  <!--The following are part of dialog info-->

  <xs:element name="CallPriority" type="xs:short"/>
  <xs:element name="MediationServerBypassFlag" type="xs:boolean"/>
  <xs:element name="TrunkingPeer" type="xs:string"/>
  <xs:element name="BSSID" type="xs:string"/>
  <xs:element name="MediaBypassWarningFlag" type="xs:int"/>
  <xs:element name="RegisteredInside" type="xs:boolean"/>

  <!--The following are media metrics-->

  <xs:element name="AppliedBandwidthLimit" type="xs:int"/>
  <xs:element name="AppliedBandwidthSource" type="xs:string"/>
  <xs:element name="InitialSignalLevelRMS" type="xs:float"/>
  <xs:element name="AudioFECUsed" type="xs:boolean"/>
  <xs:element name="VideoAllocateBWAvg" type="xs:int"/>
  <xs:element name="VideoLocalFrameLossPercentageAvg" type="xs:float"/>

  <!--The following are AEC metrics-->
  <xs:element name="AudioTimestampDriftRateMic" type="xs:float"/>
  <xs:element name="AudioTimestampDriftRateSpk" type="xs:float"/>
  <xs:element name="AudioTimestampErrorMicMs" type="xs:float"/>

```



```

<xs:element name="AudioTimestampErrorSpkMs" type="xs:float"/>
<xs:element name="VsEntryCauses" type="xs:unsignedByte"/>
<xs:element name="EchoEventCauses" type="xs:unsignedByte"/>
<xs:element name="EchoPercentMicIn" type="xs:float"/>
<xs:element name="EchoPercentSend" type="xs:float"/>
<xs:element name="RxAvgAGCGain" type="xs:int"/>

<!--The following are healer metrics-->
<xs:element name="RatioConcealedSamplesAvg" type="xs:float"/>
<xs:element name="RatioStretchedSamplesAvg" type="xs:float"/>
<xs:element name="RatioCompressedSamplesAvg" type="xs:float"/>

<!--The following are Network MOS related-->
<xs:element name="NetworkMOSAlg" type="xs:string"/>

<!--The following are endpoint information-->
<xs:attribute name="OS" type="xs:string"/>
<!--
Bit flag indicate if the system is running in a virtualized environment:
0x00: None
0x01: HyperV
0x02: VMWare
0x04: Virtual PC
0x08: Xen PC
-->
<xs:attribute name="VirtualizationFlag" type="xs:byte"/>
<xs:attribute name="CPUNumberOfCores" type="xs:short"/>
<xs:attribute name="CPUProcessorSpeed" type="xs:int"/>
<xs:attribute name="CPUName" type="xs:string"/>
<xs:element name="MACAddr" type="xs:string"/>

<!--The following are client event count-->
<xs:element name="LocalClientEvent" type="tns:ClientEventType"/>
<xs:element name="RemoteClientEvent" type="tns:ClientEventType"/>
<xs:complexType name="ClientEventType">
  <xs:sequence>
    <xs:element name="NetworkSendQualityEventRatio"
      type="xs:float" minOccurs="0"/>
    <xs:element name="NetworkReceiveQualityEventRatio"
      type="xs:float" minOccurs="0"/>
    <xs:element name="NetworkDelayEventRatio" type="xs:float" minOccurs="0"/>
    <xs:element name="NetworkBandwidthLowEventRatio"
      type="xs:float" minOccurs="0"/>
    <xs:element name="CPUInsufficientEventRatio"
      type="xs:float" minOccurs="0"/>
    <xs:element name="DeviceHalfDuplexAECEEventRatio"
      type="xs:float" minOccurs="0"/>
    <xs:element name="DeviceRenderNotFunctioningEventRatio"
      type="xs:float" minOccurs="0"/>
    <xs:element name="DeviceCaptureNotFunctioningEventRatio"
      type="xs:float" minOccurs="0"/>
    <xs:element name="DeviceGlitchesEventRatio"
      type="xs:float" minOccurs="0"/>
    <xs:element name="DeviceLowSNREventRatio" type="xs:float" minOccurs="0"/>
    <xs:element name="DeviceLowSpeechLevelEventRatio"
      type="xs:float" minOccurs="0"/>
    <xs:element name="DeviceClippingEventRatio"
      type="xs:float" minOccurs="0"/>
    <xs:element name="DeviceEchoEventRatio" type="xs:float" minOccurs="0"/>
    <xs:element name="DeviceNearEndToEchoRatioEventRatio"
      type="xs:float" minOccurs="0"/>
    <xs:element name="DeviceMultipleEndpointsEventCount"
      type="xs:short" minOccurs="0"/>
    <xs:element name="DeviceHowlingEventCount"
      type="xs:short" minOccurs="0"/>
    <xs:sequence minOccurs="0">
      <xs:element ref="tns:Separator"/>
    </xs:sequence>
  </xs:sequence>
</xs:complexType>

```

```

        <xs:any namespace="##any" processContents="lax" minOccurs="0"
            maxOccurs="unbounded"/>
    </xs:sequence>
</xs:sequence>
<xs:anyAttribute namespace="##any" processContents="lax" />
</xs:complexType>

<xs:element name="VideoResolutionDistribution"
    type="tns:VideoResolutionDistributionType"/>

<xs:complexType name="VideoResolutionDistributionType">
    <xs:sequence>
        <xs:element name="CIFQuality" type="xs:unsignedByte" />
        <xs:element name="VGAQuality" type="xs:unsignedByte" />
        <xs:element name="HD720Quality" type="xs:unsignedByte" />
        <xs:sequence minOccurs="0">
            <xs:element ref="tns:Separator"/>
            <xs:any namespace="##any" processContents="lax" minOccurs="0"
                maxOccurs="unbounded"/>
        </xs:sequence>
    </xs:sequence>
</xs:complexType>
<xs:anyAttribute namespace="##any" processContents="lax"/>
</xs:complexType>

<xs:element name="VideoRateMatchingLevelDistribution"
    type="tns:VideoRateMatchingLevelDistributionType"/>

<xs:complexType name="VideoRateMatchingLevelDistributionType">
    <xs:sequence>
        <xs:element name="None_Drop" type="xs:unsignedByte" />
        <xs:element name="B Drop" type="xs:unsignedByte" />
        <xs:element name="BP Drop" type="xs:unsignedByte" />
        <xs:element name="BPSP Drop" type="xs:unsignedByte" />
        <xs:element name="BPSP_I Drop" type="xs:unsignedByte" />
        <xs:sequence minOccurs="0">
            <xs:element ref="tns:Separator"/>
            <xs:any namespace="##any" processContents="lax" minOccurs="0"
                maxOccurs="unbounded"/>
        </xs:sequence>
    </xs:sequence>
</xs:complexType>
<xs:anyAttribute namespace="##any" processContents="lax"/>
</xs:complexType>

<xs:element name="OpaqueClientPlatformData"
    type="tns:OpaqueClientPlatformDataType" />
<xs:element name="OpaqueServerPlatformData"
    type="tns:OpaqueServerPlatformDataType" />
<xs:element name="OpaqueCoreEndpointData"
    type="tns:OpaqueCoreEndpointDataType" />
<xs:element name="OpaqueConferenceData"
    type="tns:OpaqueConferenceDataType" />
<xs:element name="OpaqueChannelData" type="tns:OpaqueChannelDataType" />

<xs:element name="OpaqueAudioData" type="v2:OpaqueAudioDataType" />

<!--OPAQUE MEDIALINE DATA TYPE-->
<xs:complexType name="OpaqueCoreEndpointDataType">
    <xs:sequence>
        <xs:element name="OpaqueData" type="xs:string" minOccurs="0" />
    </xs:sequence>
</xs:complexType>
<xs:anyAttribute namespace="##any" processContents="lax" />
</xs:complexType>

<!--OPAQUE CHANNEL DATA TYPE-->
<xs:complexType name="OpaqueChannelDataType" >
    <xs:sequence>
        <xs:element name="OpaqueData" type="xs:string" minOccurs="0" />
    </xs:sequence>
</xs:complexType>
<xs:anyAttribute namespace="##any" processContents="lax" />

```

```

</xs:complexType>

<!--OPAQUE CLIENT PLATFORM DATA TYPE-->
<xs:complexType name="OpaqueClientPlatformDataType">
  <xs:sequence>
    <xs:element name="OpaqueData" type="xs:string" minOccurs="0" />
  </xs:sequence>
  <xs:anyAttribute namespace="##any" processContents="lax" />
</xs:complexType>

<!--OPAQUE SERVER PLATFORM DATA TYPE-->
<xs:complexType name="OpaqueServerPlatformDataType">
  <xs:sequence>
    <xs:element name="OpaqueData" type="xs:string" minOccurs="0" />
  </xs:sequence>
  <xs:anyAttribute namespace="##any" processContents="lax" />
</xs:complexType>

<!--OPAQUE CONFERENCE DATA TYPE-->
<xs:complexType name="OpaqueConferenceDataType">
  <xs:sequence>
    <xs:element name="OpaqueData" type="xs:string" minOccurs="0" />
  </xs:sequence>
  <xs:anyAttribute namespace="##any" processContents="lax" />
</xs:complexType>

<!--OPAQUE AUDIO DATA TYPE (this should be removed once nobody refer to it)-->
<xs:complexType name="OpaqueAudioDataType">
  <xs:sequence>
    <xs:element name="OpaqueData" type="xs:string" minOccurs="0" />
  </xs:sequence>
  <xs:anyAttribute namespace="##any" processContents="lax" />
</xs:complexType>

<!--Separator is used for forward/backward compatibility-->
<xs:element name="Separator">
  <xs:complexType></xs:complexType>
</xs:element>
</xs:schema>

```

6.4 Microsoft Lync Server 2013 Schema

This section follows the product behavior described in footnote [<317>](#). The schema has been split into four related schema definition files:

- ms-rtcp-metrics.xsd
- ms-rtcp-metrics.medialine.xsd
- ms-rtcp-metrics.v2.xsd
- ms-rtcp-metrics.v3.xsd

The schema for **ms-rtcp-metrics.xsd** is as follows:

```

<?xml version="1.0" encoding="UTF-8"?>
<xs:schema xmlns:tns="ms-rtcp-metrics" xmlns:v2="ms-rtcp-metrics.v2" xmlns:v3="ms-rtcp-
metrics.v3" xmlns:xs="http://www.w3.org/2001/XMLSchema" targetNamespace="ms-rtcp-metrics"
elementFormDefault="qualified" version="1.2" attributeFormDefault="unqualified">
  <xs:import namespace="ms-rtcp-metrics.v2"></xs:import>
  <xs:import namespace="ms-rtcp-metrics.v3"></xs:import>
  <xs:include schemaLocation="ms-rtcp-metrics.medialine.xsd"></xs:include>
  <!--
    RTCP METRICS STATEMENT
  -->

```

```

<xs:element name="VQReportEvent" type="tns:VQReportEventType"/>
<!--
    RTCP REPORT TYPE
-->
<xs:complexType name="VQReportEventType">
  <xs:choice>
    <xs:element name="VQSessionReport" type="tns:SessionReportType" maxOccurs="unbounded"/>
    <xs:element name="VQSessionIntervalReport" type="tns:SessionReportType"
maxOccurs="unbounded"/>
    <xs:any namespace="##other" processContents="lax" maxOccurs="unbounded"/>
  </xs:choice>
  <xs:attribute name="Version" type="xs:string" use="optional"/>
  <xs:attribute ref="v2:SchemaVersion" use="optional"/>
  <xs:anyAttribute namespace="##other" processContents="lax"/>
</xs:complexType>
<!--
    VQ SESSION REPORT TYPE
-->
<xs:complexType name="SessionReportType">
  <xs:sequence>
    <xs:element name="LocationProfile" type="xs:string" minOccurs="0"/>
    <xs:element name="Pool" type="xs:string" minOccurs="0"/>
    <xs:element name="Endpoint" type="tns:EndpointType"/>
    <xs:element name="DialogInfo" type="tns:DialogInfoType"/>
    <xs:element name="MediaLine" type="tns:MediaLineType" maxOccurs="unbounded"/>
    <xs:element ref="v2:OpaqueClientPlatformData" minOccurs="0" />
    <xs:element ref="v2:OpaqueServerPlatformData" minOccurs="0" />
    <xs:element ref="v2:OpaqueConferenceData" minOccurs="0" />
    <xs:sequence minOccurs="0">
      <xs:element ref="v2:Separator" />
      <xs:any namespace="##other" processContents="lax" minOccurs="0"
maxOccurs="unbounded"/>
    </xs:sequence>
  </xs:sequence>
  <xs:attribute name="SessionId" type="xs:string" use="required"/>
  <xs:anyAttribute namespace="##other" processContents="lax"/>
  <!-- SessionId = DialogID -->
</xs:complexType>
<!--
    DIALOG INFO TYPE
-->
<xs:complexType name="DialogInfoType">
  <xs:sequence>
    <xs:element name="DialogCategory" type="tns:DialogCategoryType" minOccurs="0"/>
    <xs:element name="CorrelationID" type="xs:string" minOccurs="0"/>
    <xs:element name="FromURI" type="xs:anyURI"/>
    <xs:element name="ToURI" type="xs:anyURI"/>
    <xs:element name="Caller" type="xs:boolean"/>
    <xs:element name="LocalContactURI" type="xs:anyURI"/>
    <xs:element name="RemoteContactURI" type="xs:anyURI"/>
    <xs:element name="LocalUserAgent" type="xs:string"/>
    <xs:element name="RemoteUserAgent" type="xs:string"/>
    <!-- PAI = P-Asserted-Identity -->
    <xs:element name="LocalPAI" type="xs:anyURI" minOccurs="0"/>
    <xs:element name="RemotePAI" type="xs:anyURI" minOccurs="0"/>
    <xs:element name="ConfURI" type="xs:anyURI" minOccurs="0"/>
    <xs:element ref="v2:CallPriority" minOccurs="0"/>
    <xs:element ref="v2:MediationServerBypassFlag" minOccurs="0"/>
    <xs:element ref="v2:TrunkingPeer" minOccurs="0"/>
    <xs:element ref="v2:MediaBypassWarningFlag" minOccurs="0"/>
    <xs:sequence minOccurs="0">
      <xs:element ref="v2:Separator" />
      <xs:element ref="v2:RegisteredInside" minOccurs="0"/>
      <xs:sequence minOccurs="0">
        <xs:element ref="v2:Separator" />
        <xs:any namespace="##other" processContents="lax" minOccurs="0"
maxOccurs="unbounded"/>
      </xs:sequence>
    </xs:sequence>
  </xs:sequence>
</xs:complexType>

```

```

    </xs:sequence>
    <xs:attribute name="CallId" type="xs:string" use="required"/>
    <xs:attribute name="FromTag" type="xs:string" use="required"/>
    <xs:attribute name="ToTag" type="xs:string" use="required"/>
    <xs:attribute name="Start" type="xs:dateTime" use="required"/>
    <xs:attribute name="End" type="xs:dateTime" use="required"/>
    <xs:anyAttribute namespace="##other" processContents="lax"/>
  </xs:complexType>

<!--
  DIALOG CATEGORY
-->
<xs:simpleType name="DialogCategoryType">
  <xs:restriction base="xs:string">
    <xs:enumeration value="OCS"/>
    <xs:enumeration value="TRUNK"/>
  </xs:restriction>
</xs:simpleType>
</xs:schema>

```

The schema for **ms-rtcp-metrics.medialine.xsd** is as follows:

```

<?xml version="1.0" encoding="UTF-8"?>
<xs:schema xmlns:tns="ms-rtcp-metrics" xmlns:v2="ms-rtcp-metrics.v2" xmlns:v3="ms-rtcp-
metrics.v3" xmlns:xs="http://www.w3.org/2001/XMLSchema" targetNamespace="ms-rtcp-metrics"
elementFormDefault="qualified" version="2.0" attributeFormDefault="unqualified">
  <xs:import namespace="ms-rtcp-metrics.v2"></xs:import>
  <xs:import namespace="ms-rtcp-metrics.v3"></xs:import>
  <!--
    MEDIA LINE REPORT TYPE
  -->
  <xs:complexType name="MediaLineType">
    <xs:sequence>
      <xs:element name="Description" type="tns:MediaLineDescriptionType"/>
      <xs:element name="InboundStream" type="tns:StreamType" minOccurs="0"/>
      <xs:element name="OutboundStream" type="tns:StreamType" minOccurs="0"/>
      <xs:element name="LocalConversationalMOS" type="xs:float" minOccurs="0"/>
      <xs:element name="RemoteConversationalMOS" type="xs:float" minOccurs="0"/>
      <xs:element name="LocalConversationalMOSAlg" type="xs:string" minOccurs="0"/>
      <xs:element name="RemoteConversationalMOSAlg" type="xs:string" minOccurs="0"/>
      <xs:element ref="v2:AppliedBandwidthLimit" minOccurs="0" />
      <xs:element ref="v2:AppliedBandwidthSource" minOccurs="0" />
      <xs:element ref="v2:LocalClientEvent" minOccurs="0"/>
      <xs:element ref="v2:RemoteClientEvent" minOccurs="0"/>
      <xs:element ref="v2:OpaqueCoreEndpointData" minOccurs="0" />
      <xs:element ref="v2:OpaqueChannelData" minOccurs="0" />
      <xs:sequence minOccurs="0">
        <xs:element ref="v2:Separator" />
        <xs:any namespace="##other" processContents="lax" minOccurs="0"
maxOccurs="unbounded"/>
      </xs:sequence>
    </xs:sequence>
    <!-- Label values : "main-audio", "main-video", "panoramic-video", "data", -->
    <!-- Additional Label values in v3 : "main-video1", "main-video2", "main-video3", "main-
video4", "main-video5", "main-video6", -->
    <xs:attribute name="Label" type="xs:string" use="required"/>
    <xs:anyAttribute namespace="##other" processContents="lax"/>
  </xs:complexType>
  <!--
    MEDIA LINE TYPE
  -->
  <xs:complexType name="MediaLineDescriptionType">
    <xs:sequence>
      <xs:element name="Connectivity" type="tns:ConnectivityType" minOccurs="0"/>
      <!-- Security values : "None", "SRTP", "V1" -->
      <xs:element name="Security" type="xs:string" minOccurs="0"/>
      <xs:element name="Offerer" type="xs:boolean" minOccurs="0"/>
    </xs:sequence>
  </xs:complexType>

```

```

    <xs:element name="Transport" type="tns:TransportType" minOccurs="0"/>
    <xs:element name="NetworkConnectivityInfo" type="tns:NetworkConnectivityInfoType"
minOccurs="0"/>
    <xs:element name="LocalAddr" type="tns:AddrType"/>
    <xs:element name="RemoteAddr" type="tns:AddrType"/>
    <!-- Microphone or USB Phone or Camera device name -->
    <xs:element name="CaptureDev" type="tns:DeviceType" minOccurs="0"/>
    <!-- Speakers or USB Phone device name -->
    <xs:element name="RenderDev" type="tns:DeviceType" minOccurs="0"/>
    <xs:element ref="v3:ReflexiveLocalIPAddress" minOccurs="0"/>
    <xs:element ref="v3:MidCallReport" minOccurs="0"/>
    <xs:sequence minOccurs="0">
      <xs:element ref="v3:Separator" />
      <xs:any namespace="##other" processContents="lax" minOccurs="0"
maxOccurs="unbounded"/>
    </xs:sequence>
  </xs:sequence>
</xs:sequence>
  <xs:anyAttribute namespace="##other" processContents="lax"/>
</xs:complexType>
<!--
  Device TYPE
-->
<xs:complexType name="DeviceType">
  <xs:sequence>
    <xs:element name="Name" type="xs:string" minOccurs="0"/>
    <xs:element name="Driver" type="xs:string" minOccurs="0"/>
    <xs:any namespace="##other" processContents="lax" minOccurs="0" maxOccurs="unbounded"/>
  </xs:sequence>
  <xs:anyAttribute namespace="##other" processContents="lax"/>
</xs:complexType>
<!--
  STREAM DIRECTIONAL METRICS TYPE
-->
<xs:complexType name="StreamType">
  <xs:sequence>
    <xs:element name="Network" type="tns:NetworkMetricsType" minOccurs="0"/>
    <xs:element name="Payload" type="tns:PayloadMetricsType" />
    <xs:element name="QualityEstimates" type="tns:QualityEstimatesType" minOccurs="0"/>
    <!-- Support reporting multiple payloads per stream-->
    <xs:element ref="v3:AdditionalPayload" minOccurs="0" maxOccurs="unbounded"/>
    <xs:sequence minOccurs="0">
      <xs:element ref="v3:Separator3"></xs:element>
      <xs:any namespace="##other" processContents="lax" minOccurs="0"
maxOccurs="unbounded"/>
    </xs:sequence>
  </xs:sequence>
  <xs:attribute name="Id" type="xs:unsignedInt" use="required"/>
  <xs:attribute name="Start" type="xs:dateTime"/>
  <xs:attribute name="End" type="xs:dateTime"/>
  <xs:anyAttribute namespace="##other" processContents="lax"/>
  <!-- Id = SSRC -->
</xs:complexType>

<xs:complexType name="NetworkMetricsType">
  <xs:sequence>
    <!-- DiffServ CodePoint -->
    <xs:element name="DSCP" type="xs:byte" minOccurs="0"/>
    <!-- VLAN is described via 12 bits -->
    <xs:element name="VLAN" type="xs:int" minOccurs="0"/>
    <xs:element name="Jitter" type="tns:JitterType" minOccurs="0"/>
    <xs:element name="PacketLoss" type="tns:PacketLossType" minOccurs="0"/>
    <xs:element name="BurstGapLoss" type="tns:BurstGapLossType" minOccurs="0"/>
    <xs:element name="Delay" type="tns:DelayType" minOccurs="0"/>
    <xs:element name="Utilization" type="tns:NetworkUtilizationType" minOccurs="0"/>
    <xs:element ref="v2:RatioConcealedSamplesAvg" minOccurs="0"/>
    <xs:element ref="v2:RatioStretchedSamplesAvg" minOccurs="0"/>
    <xs:element ref="v2:RatioCompressedSamplesAvg" minOccurs="0"/>
    <xs:sequence minOccurs="0">
      <xs:element ref="v2:Separator" />

```

```

    <xs:element ref="v3:ConcealRatioMax" minOccurs="0"/>
    <xs:element ref="v3:ConcealRatioSd" minOccurs="0"/>
    <xs:element ref="v3:HealerPacketDropRatio" minOccurs="0"/>
    <xs:element ref="v3:HealerFECPacketUsedRatio" minOccurs="0"/>
    <xs:element ref="v3:MaxCompressedSamples" minOccurs="0"/>
    <xs:element name="LossCongestionPercent" type="xs:float" minOccurs="0"/>
    <xs:element name="DelayCongestionPercent" type="xs:float" minOccurs="0"/>
    <xs:element name="ContentionDetectedPercent" type="xs:float" minOccurs="0"/>
    <xs:sequence minOccurs="0">
      <xs:element ref="v3:Separator3" />
      <xs:any namespace="##other" processContents="lax" minOccurs="0"
maxOccurs="unbounded"/>
    </xs:sequence>
  </xs:sequence>
</xs:sequence>
  <xs:anyAttribute namespace="##other" processContents="lax"/>
</xs:complexType>
<!--
  ICE TYPE
-->
<xs:complexType name="ConnectivityType">
  <xs:sequence>
    <xs:element name="Ice" type="tns:IceStatusType" minOccurs="0"/>
    <xs:element name="IceWarningFlags" type="xs:unsignedInt" minOccurs="0"/>
    <xs:element name="RelayAddress" type="tns:AddrType" minOccurs="0"
maxOccurs="unbounded"/>
    <xs:any namespace="##other" processContents="lax" minOccurs="0" maxOccurs="unbounded"/>
  </xs:sequence>
  <xs:attribute ref="v2:RtpLatched" use="optional"/>
  <xs:anyAttribute namespace="##other" processContents="lax"/>
</xs:complexType>
<!--
  ICE CONECTIVITY TYPE
-->
<xs:simpleType name="IceStatusType">
  <xs:restriction base="xs:string">
    <xs:enumeration value="FAILED"/>
    <xs:enumeration value="DIRECT"/>
    <xs:enumeration value="RELAY"/>
    <xs:enumeration value="HTTP-PROXY"/>
  </xs:restriction>
</xs:simpleType>
<!--
  NETWORK UTILIZATION TYPE
-->
<xs:complexType name="NetworkUtilizationType">
  <xs:sequence>
    <xs:element name="Packets" type="xs:int" minOccurs="0"/>
    <xs:element name="BandwidthEst" type="xs:int" minOccurs="0"/>
    <xs:element name="BandwidthAlloc" type="xs:int" minOccurs="0"/>
    <xs:any namespace="##other" processContents="lax" minOccurs="0" maxOccurs="unbounded"/>
  </xs:sequence>
  <xs:anyAttribute namespace="##other" processContents="lax"/>
</xs:complexType>
<!--
  PAYLOAD METRICS TYPE
-->
<xs:complexType name="PayloadMetricsType">
  <xs:choice>
    <xs:element name="Audio" type="tns:AudioPayloadMetricsType"/>
    <xs:element name="Video" type="tns:VideoPayloadMetricsType"/>
    <xs:element name="ApplicationSharing" type="v3:ApplicationSharingPayloadMetricsType" />
    <xs:any namespace="##other" processContents="lax" maxOccurs="unbounded"/>
  </xs:choice>
  <xs:anyAttribute namespace="##other" processContents="lax"/>
</xs:complexType>
<!--
  AUDIO METRICS TYPE
-->

```

```

<xs:complexType name="AudioPayloadMetricsType">
  <xs:sequence>
    <xs:element name="PayloadType" type="xs:int" minOccurs="0"/>
    <xs:element name="PayloadDescription" type="xs:string" minOccurs="0"/>
    <xs:element name="SampleRate" type="xs:int" minOccurs="0"/>
    <xs:element name="FrameDuration" type="xs:int" minOccurs="0"/>
    <xs:element name="FrameOctets" type="xs:int" minOccurs="0"/>
    <xs:element name="FramesPerPacket" type="xs:int" minOccurs="0"/>
    <xs:element name="PacketsPerSecond" type="xs:int" minOccurs="0"/>
    <!-- <xs:element name="RatioHealedSamplesAvg" type="xs:float" minOccurs="0"/> -->
    <xs:element name="FMTP" type="xs:string" minOccurs="0"/>
    <xs:element name="Signal" type="tns:SignalType" minOccurs="0"/>
    <xs:element name="JitterBuffer" type="tns:JitterBufferType" minOccurs="0"/>
    <xs:element name="SilenceSupress" type="tns:SilenceSuppressionStateType"
minOccurs="0"/>
    <xs:element ref="v2:AudioFECUsed" minOccurs="0"/>
    <!--OpaqueAudioData will be removed once everyone move to OpaqueChannelData-->
    <xs:element ref="v2:OpaqueAudioData" minOccurs="0" />
    <xs:sequence minOccurs="0">
      <xs:element ref="v2:Separator" />
      <xs:element ref="v3:DecodeStereoPercent" minOccurs="0"/>
      <xs:element ref="v3:AecRenderStereoPercent" minOccurs="0"/>
      <xs:element ref="v3:AudioPostFECPLR" minOccurs="0"/>
      <xs:element ref="v3:EncodeStereoPercent" minOccurs="0"/>
      <xs:element ref="v3:AecCaptureStereoPercent" minOccurs="0"/>
      <xs:sequence minOccurs="0">
        <xs:element ref="v3:Separator3" />
        <xs:any namespace="##other" processContents="lax" minOccurs="0"
maxOccurs="unbounded"/>
      </xs:sequence>
    </xs:sequence>
  </xs:sequence>
</xs:complexType>
<!--
VIDEO METRICS TYPE
-->
<xs:complexType name="VideoPayloadMetricsType">
  <xs:sequence>
    <xs:element name="PayloadType" type="xs:int" minOccurs="0"/>
    <xs:element name="PayloadDescription" type="xs:string" minOccurs="0"/>
    <xs:element name="Resolution" type="xs:string" minOccurs="0"/>
    <xs:element name="VideoBitRateAvg" type="xs:int" minOccurs="0"/>
    <xs:element name="VideoBitRateMax" type="xs:int" minOccurs="0"/>
    <xs:element name="VideoFrameRateAvg" type="xs:float" minOccurs="0"/>
    <xs:element name="VideoPacketLossRate" type="xs:float" minOccurs="0"/>
    <xs:element name="VideoFrameLossRate" type="xs:float" minOccurs="0"/>
    <!--This is obsolete in w14-->
    <xs:element name="VideoFrameEncodingTime" type="xs:float" minOccurs="0"/>
    <!--This is obsolete in w14-->
    <xs:element name="VideoFrameDecodingTime" type="xs:float" minOccurs="0"/>
    <xs:element name="VideoFEC" type="xs:boolean" minOccurs="0"/>
    <!--This is obsolete in w14-->
    <xs:element name="FrozenVideoFreq" type="xs:float" minOccurs="0"/>
    <!--This is obsolete in w14-->
    <xs:element name="FrozenPeriodPercentAvg" type="xs:float" minOccurs="0"/>
    <!--This is obsolete in w14-->
    <xs:element name="ConsecutivePacketLossAvg" type="xs:float" minOccurs="0"/>
    <!--This is obsolete in w14-->
    <xs:element name="RateMatchLevel" type="xs:float" minOccurs="0"/>
    <xs:element ref="v2:VideoAllocateBWAvg" minOccurs="0"/>
    <xs:element ref="v2:VideoLocalFrameLossPercentageAvg" minOccurs="0"/>
    <!--OpaqueVideoData will be removed once everyone move to OpaqueChannelData-->
    <xs:element ref="v2:OpaqueVideoData" minOccurs="0" />
    <xs:sequence minOccurs="0">
      <xs:element ref="v2:Separator" />
      <!-- The following two metrics should really be labelled v3 -->
      <xs:element ref="v2:VideoResolutionDistribution" minOccurs="0" />
      <xs:element ref="v2:VideoRateMatchingLevelDistribution" minOccurs="0" />
    </xs:sequence minOccurs="0">
  </xs:sequence>

```



```

<!-- New v3 Video Receive Metrics go here -->
<xs:element ref="v2:Separator" />
<xs:element ref="v3:SendCodecTypes" minOccurs="0"/>
<xs:element ref="v3:SendFrameRateAverage" minOccurs="0"/>
<xs:element ref="v3:SendBitRateMaximum" minOccurs="0"/>
<xs:element ref="v3:SendBitRateAverage" minOccurs="0"/>
<xs:element ref="v3:SendVideoStreamsMax" minOccurs="0"/>
<xs:element ref="v3:SendResolutionWidth" minOccurs="0"/>
<xs:element ref="v3:SendResolutionHeight" minOccurs="0"/>

<xs:element ref="v3:RecvCodecTypes" minOccurs="0"/>
<xs:element ref="v3:RecvResolutionWidth" minOccurs="0"/>
<xs:element ref="v3:RecvResolutionHeight" minOccurs="0"/>
<xs:element ref="v3:RecvFrameRateAverage" minOccurs="0"/>
<xs:element ref="v3:RecvBitRateMaximum" minOccurs="0"/>
<xs:element ref="v3:RecvBitRateAverage" minOccurs="0"/>
<xs:element ref="v3:RecvVideoStreamsMax" minOccurs="0"/>
<xs:element ref="v3:RecvVideoStreamsMin" minOccurs="0"/>
<xs:element ref="v3:RecvVideoStreamsMode" minOccurs="0"/>
<xs:element ref="v3:VideoPostFECPLR" minOccurs="0"/>
<xs:element ref="v3:DynamicCapabilityPercent" minOccurs="0"/>
<xs:element ref="v3:ResolutionMin" minOccurs="0"/>
<xs:element ref="v3:LowBitRateCallPercent" minOccurs="0"/>
<xs:element ref="v3:LowFrameRateCallPercent" minOccurs="0"/>
<xs:element ref="v3:LowResolutionCallPercent" minOccurs="0"/>

<!-- Added to support multiple video payloads in single stream-->
<xs:element ref="v3:DurationSeconds" minOccurs="0"/>
<xs:element ref="v3:IsAggregatedData" minOccurs="0"/>
<xs:element ref="v3:UseForCallClassification" minOccurs="0"/>

<xs:sequence minOccurs="0">
  <xs:element ref="v3:Separator3" />
  <xs:any namespace="##other" processContents="lax" minOccurs="0"
maxOccurs="unbounded"/>
</xs:sequence>
</xs:sequence>
</xs:sequence>
</xs:sequence>
</xs:complexType>
<!--
  SILENCE SUPPRESSION STATE TYPE
-->
<xs:simpleType name="SilenceSuppressionStateType">
  <xs:restriction base="xs:string">
    <xs:enumeration value="ON"/>
    <xs:enumeration value="OFF"/>
  </xs:restriction>
</xs:simpleType>
<!--
  ADDR TYPE
-->
<xs:complexType name="AddrType">
  <xs:sequence>
    <xs:element name="IPAddr" type="xs:string"/>
    <xs:element name="Port" type="xs:unsignedShort" minOccurs="0"/>
    <xs:element name="Inside" type="xs:boolean" minOccurs="0"/>
    <xs:element name="SubnetMask" type="xs:string" minOccurs="0"/>
    <xs:element ref="v2:MACAddr" minOccurs="0"/></xs:element>
    <xs:sequence minOccurs="0">
      <xs:element ref="v2:Separator"/></xs:element>
      <xs:any namespace="##other" processContents="lax" minOccurs="0"
maxOccurs="unbounded"/>
    </xs:sequence>
  </xs:sequence>
  <xs:anyAttribute namespace="##other" processContents="lax"/>
</xs:complexType>
<!--
  JITTER BUFFER TYPE

```

```

-->
<xs:complexType name="JitterBufferType">
  <xs:sequence>
    <xs:element name="Type" type="tns:JitterBufferAdaptiveType" minOccurs="0"/>
    <xs:element name="Rate" type="xs:int" minOccurs="0"/>
    <xs:element name="Nominal" type="xs:int" minOccurs="0"/>
    <xs:element name="Max" type="xs:int" minOccurs="0"/>
    <xs:element name="AbsMax" type="xs:int" minOccurs="0"/>
    <xs:any namespace="##other" processContents="lax" minOccurs="0" maxOccurs="unbounded"/>
  </xs:sequence>
  <xs:anyAttribute namespace="##other" processContents="lax"/>
</xs:complexType>
<!--
  JITTER BUFFER ADAPTIVE TYPE
-->
<xs:simpleType name="JitterBufferAdaptiveType">
  <xs:restriction base="xs:string">
    <xs:enumeration value="UNKNOWN"/>
    <xs:enumeration value="RESERVED"/>
    <xs:enumeration value="NON-ADAPTIVE"/>
    <xs:enumeration value="ADAPTIVE"/>
  </xs:restriction>
</xs:simpleType>
<!--
  PACKET LOSS TYPE
-->
<xs:complexType name="PacketLossType">
  <xs:sequence>
    <xs:element name="LossRate" type="xs:float" minOccurs="0"/>
    <xs:element name="LossRateMax" type="xs:float" minOccurs="0"/>
    <xs:element name="DiscardRate" type="xs:float" minOccurs="0"/>
    <xs:any namespace="##other" processContents="lax" minOccurs="0" maxOccurs="unbounded"/>
  </xs:sequence>
  <xs:anyAttribute namespace="##other" processContents="lax"/>
</xs:complexType>
<!--
  BURST GAP LOSS TYPE
-->
<xs:complexType name="BurstGapLossType">
  <xs:sequence>
    <xs:element name="BurstDensity" type="xs:float" minOccurs="0"/>
    <xs:element name="BurstDuration" type="xs:int" minOccurs="0"/>
    <xs:element name="GapDensity" type="xs:float" minOccurs="0"/>
    <xs:element name="GapDuration" type="xs:int" minOccurs="0"/>
    <xs:element name="MinGapThreshold" type="xs:int" minOccurs="0"/>
    <xs:any namespace="##other" processContents="lax" minOccurs="0" maxOccurs="unbounded"/>
  </xs:sequence>
  <xs:anyAttribute namespace="##other" processContents="lax"/>
</xs:complexType>
<!--
  DELAY TYPE
-->
<xs:complexType name="DelayType">
  <xs:sequence>
    <xs:element name="RoundTrip" type="xs:int" minOccurs="0"/>
    <xs:element name="RoundTripMax" type="xs:int" minOccurs="0"/>
    <xs:element name="EndSystem" type="xs:int" minOccurs="0"/>
    <xs:element name="OneWay" type="xs:int" minOccurs="0"/>
    <xs:element ref="v3:RelativeOneWay" minOccurs="0"/>
    <xs:sequence minOccurs="0">
      <xs:element ref="v3:Separator3" />
      <xs:any namespace="##other" processContents="lax" minOccurs="0"
maxOccurs="unbounded"/>
    </xs:sequence>
  </xs:sequence>
  <xs:anyAttribute namespace="##other" processContents="lax"/>
</xs:complexType>
<!--
  JITTER TYPE

```

```

-->
<xs:complexType name="JitterType">
  <xs:sequence>
    <xs:element name="InterArrival" type="xs:int" minOccurs="0"/>
    <xs:element name="InterArrivalMax" type="xs:int" minOccurs="0"/>
    <xs:element name="MeanAbs" type="xs:int" minOccurs="0"/>
    <xs:any namespace="##other" processContents="lax" minOccurs="0" maxOccurs="unbounded"/>
  </xs:sequence>
  <xs:anyAttribute namespace="##other" processContents="lax"/>
</xs:complexType>
<!--
  SIGNAL TYPE
-->
<xs:complexType name="SignalType">
  <xs:sequence>
    <xs:element name="SignalLevel" type="xs:int" minOccurs="0" />
    <xs:element name="NoiseLevel" type="xs:int" minOccurs="0" />
    <xs:element name="EchoReturn" type="xs:int" minOccurs="0" />
    <!-- <xs:element name="RxAvgGain" type="xs:int" minOccurs="0"/> -->
    <!--This is obsolete in w14-->
    <xs:element name="SpeakerFeedbackMicIn" type="xs:int" minOccurs="0"/>
    <!--This is obsolete in w14-->
    <xs:element name="SpeechLevelMicIn" type="xs:int" minOccurs="0"/>
    <!--This is obsolete in w14-->
    <xs:element name="SpeechLevelPostProcess" type="xs:int" minOccurs="0"/>
    <!--This is obsolete in w14-->
    <xs:element name="SignalLevelLoudSpeaker" type="xs:int" minOccurs="0"/>
    <!--This is obsolete in w14-->
    <xs:element name="BackGroundNoiseMicIn" type="xs:int" minOccurs="0"/>
    <!--This is obsolete in w14-->
    <xs:element name="BackGroundNoiseSent" type="xs:int" minOccurs="0"/>
    <!--This is obsolete in w14-->
    <xs:element name="LocalSpeechToEcho" type="xs:int" minOccurs="0"/>
    <xs:element name="SpeakerGlitchRate" type="xs:int" minOccurs="0"/>
    <xs:element name="MicGlitchRate" type="xs:int" minOccurs="0"/>
    <!--This is obsolete in w14-->
    <xs:element name="SpeakerClipRate" type="xs:int" minOccurs="0"/>
    <!--This is obsolete in w14-->
    <xs:element name="MicClipRate" type="xs:int" minOccurs="0"/>
    <xs:element name="RxAGCSignalLevel" type="xs:int" minOccurs="0"/>
    <xs:element name="RxAGCNoiseLevel" type="xs:int" minOccurs="0"/>
    <xs:element ref="v2:InitialSignalLevelRMS" minOccurs="0"/></xs:element>
    <xs:element ref="v2:AudioTimestampDriftRateMic" minOccurs="0"/></xs:element>
    <xs:element ref="v2:AudioTimestampDriftRateSpk" minOccurs="0"/></xs:element>
    <xs:element ref="v2:AudioTimestampErrorMicMs" minOccurs="0"/></xs:element>
    <xs:element ref="v2:AudioTimestampErrorSpkMs" minOccurs="0"/></xs:element>
    <xs:element ref="v2:VsEntryCauses" minOccurs="0"/></xs:element>
    <xs:element ref="v2:EchoEventCauses" minOccurs="0"/></xs:element>
    <xs:element ref="v2:EchoPercentMicIn" minOccurs="0"/></xs:element>
    <xs:element ref="v2:EchoPercentSend" minOccurs="0"/></xs:element>
    <xs:element ref="v2:RxAvgAGCGain" minOccurs="0"/></xs:element>
    <xs:sequence minOccurs="0">
      <xs:element ref="v2:Separator"/>
      <xs:element ref="v3:RecvSignalLevelCh1" minOccurs="0"/>
      <xs:element ref="v3:RecvSignalLevelCh2" minOccurs="0"/>
      <xs:element ref="v3:RecvNoiseLevelCh1" minOccurs="0"/>
      <xs:element ref="v3:RecvNoiseLevelCh2" minOccurs="0"/>
      <xs:element ref="v3:SendSignalLevelCh1" minOccurs="0"/>
      <xs:element ref="v3:SendSignalLevelCh2" minOccurs="0"/>
      <xs:element ref="v3:SendNoiseLevelCh1" minOccurs="0"/>
      <xs:element ref="v3:SendNoiseLevelCh2" minOccurs="0"/>
    </xs:sequence>
    <xs:element ref="v3:Separator3"/>
    <xs:any namespace="##other" processContents="lax" minOccurs="0"
maxOccurs="unbounded"/>
  </xs:sequence>
</xs:sequence>
</xs:complexType>
<xs:anyAttribute namespace="##other" processContents="lax"/>

```

```

</xs:complexType>
<!--
    QUALITY ESTIMATES TYPE
-->
<xs:complexType name="QualityEstimatesType">
  <xs:choice>
    <xs:element name="Audio" type="tns:AudioQualityEstimatesType"/>
    <xs:element name="Video" type="tns:VideoQualityEstimatesType"/>
    <xs:any namespace="##other" processContents="lax" maxOccurs="unbounded"/>
  </xs:choice>
</xs:complexType>
<!--
    AUDIO QUALITY ESTIMATES TYPE
-->
<xs:complexType name="AudioQualityEstimatesType">
  <xs:sequence>
    <xs:element name="RecvListenMOS" type="xs:float" minOccurs="0"/>
    <xs:element name="RecvListenMOSMin" type="xs:float" minOccurs="0"/>
    <xs:element name="RecvListenMOSAlg" type="xs:string" minOccurs="0"/>
    <xs:element name="SendListenMOS" type="xs:float" minOccurs="0"/>
    <xs:element name="SendListenMOSMin" type="xs:float" minOccurs="0"/>
    <xs:element name="SendListenMOSAlg" type="xs:string" minOccurs="0"/>
    <xs:element name="NetworkMOS" type="tns:NetworkAudioMOSType" minOccurs="0"/>
    <xs:any namespace="##other" processContents="lax" minOccurs="0" maxOccurs="unbounded"/>
  </xs:sequence>
  <xs:anyAttribute namespace="##other" processContents="lax"/>
</xs:complexType>
<!--
    NETWORK AUDIO MOS FACTOR TYPE
-->
<xs:complexType name="NetworkAudioMOSType">
  <xs:sequence>
    <xs:element name="OverallAvg" type="xs:float" minOccurs="0"/>
    <xs:element name="OverallMin" type="xs:float" minOccurs="0"/>
    <xs:element name="DegradationAvg" type="xs:float" minOccurs="0"/>
    <xs:element name="DegradationMax" type="xs:float" minOccurs="0"/>
    <xs:element name="DegradationJitterAvg" type="xs:float" minOccurs="0"/>
    <xs:element name="DegradationPacketLossAvg" type="xs:float" minOccurs="0"/>
    <xs:element ref="v2:NetworkMOSAlg" minOccurs="0"/>
    <xs:sequence minOccurs="0">
      <xs:element ref="v2:Separator" />
      <xs:any namespace="##other" processContents="lax" minOccurs="0"
maxOccurs="unbounded"/>
    </xs:sequence>
  </xs:sequence>
  <xs:anyAttribute namespace="##other" processContents="lax"/>
</xs:complexType>
<!--
    VIDEO QUALITY ESTIMATES TYPE
-->
<xs:complexType name="VideoQualityEstimatesType">
  <xs:sequence>
    <xs:any namespace="##other" processContents="lax" minOccurs="0" maxOccurs="unbounded"/>
  </xs:sequence>
  <xs:anyAttribute namespace="##other" processContents="lax"/>
</xs:complexType>
<!--
    TRANSPORT TYPE
-->
<xs:simpleType name="TransportType">
  <xs:restriction base="xs:string">
    <xs:enumeration value="UDP"/>
    <xs:enumeration value="TCP"/>
  </xs:restriction>
</xs:simpleType>

<!--
NETWORK CONNECTIVITY TYPE
-->

```

```

<xs:complexType name="NetworkConnectivityInfoType">
  <xs:sequence>
    <xs:element name="NetworkConnection" type="tns:NetworkConnectionType" minOccurs="0"/>
    <xs:element name="VPN" type="xs:boolean" minOccurs="0"/>
    <xs:element name="LinkSpeed" type="xs:float" minOccurs="0"/>
    <xs:element ref="v2:BSSID" minOccurs="0"/></xs:element>
    <xs:sequence minOccurs="0">
      <xs:element ref="v2:Separator"/></xs:element>
      <xs:any namespace="##other" processContents="lax" minOccurs="0"
maxOccurs="unbounded"/>
    </xs:sequence>
  </xs:sequence>
  <xs:anyAttribute namespace="##other" processContents="lax"/>
</xs:complexType>

<!--
  ETHERNET CONNECTION TYPE
-->
<xs:simpleType name="NetworkConnectionType">
  <xs:restriction base="xs:string">
    <xs:enumeration value="wired"/>
    <xs:enumeration value="wifi"/>
  </xs:restriction>
</xs:simpleType>

<!--
  ENDPOINT TYPE
-->
<xs:complexType name="EndpointType">
  <xs:sequence>
    <xs:any namespace="##other" processContents="lax" minOccurs="0" maxOccurs="unbounded"/>
  </xs:sequence>
  <xs:attribute name="Name" type="xs:string" use="required"/>
  <xs:attribute name="ProfileId" type="xs:string" use="optional"/>
  <xs:attribute ref="v2:OS" use="optional"/>
  <xs:attribute ref="v2:CPUName" use="optional"/>
  <xs:attribute ref="v2:CPUNumberOfCores" use="optional"/>
  <xs:attribute ref="v2:CPUProcessorSpeed" use="optional"/>
  <xs:attribute ref="v2:VirtualizationFlag" use="optional"/>
  <xs:anyAttribute namespace="##other" processContents="lax"/>
  <!-- Name = Computer Name-->
  <!-- ProfileId = Endpoint Report GUID - Note: this attribute is optional-->
</xs:complexType>
</xs:schema>

```

The schema for **ms-rtcp-metrics.v2.xsd** is as follows:

```

<?xml version="1.0" encoding="UTF-8"?>
<xs:schema xmlns:v2="ms-rtcp-metrics.v2" xmlns:v3="ms-rtcp-metrics.v3"
xmlns:xs="http://www.w3.org/2001/XMLSchema" targetNamespace="ms-rtcp-metrics.v2"
elementFormDefault="qualified" version="1.2" attributeFormDefault="unqualified">
<xs:import namespace="ms-rtcp-metrics.v3"/></xs:import>

<!--Schema version-->
<xs:attribute name="SchemaVersion" type="xs:string"/>

<!--The following are part of dialog info-->

<xs:element name="CallPriority" type="xs:short"/>
<xs:element name="RegisteredInside" type="xs:boolean"/>
<xs:element name="MediationServerBypassFlag" type="xs:boolean"/>
<xs:element name="TrunkingPeer" type="xs:string"/>
<xs:element name="BSSID" type="xs:string"/>
<xs:element name="MediaBypassWarningFlag" type="xs:int"/>

<!--The following are ICE metrics-->

```

```

<xs:attribute name="RtpLatched" type="xs:boolean"/>

<!--The following are media metrics-->

<xs:element name="AppliedBandwidthLimit" type="xs:int"/>
<xs:element name="AppliedBandwidthSource" type="xs:string"/>
<xs:element name="InitialSignalLevelRMS" type="xs:float"/>
<xs:element name="AudioFECUsed" type="xs:boolean"/>
<xs:element name="VideoAllocateBWAvg" type="xs:int"/>
<xs:element name="VideoLocalFrameLossPercentageAvg" type="xs:float"/>

<!--The following are AEC metrics-->
<xs:element name="AudioTimestampDriftRateMic" type="xs:float"/>
<xs:element name="AudioTimestampDriftRateSpk" type="xs:float"/>
<xs:element name="AudioTimestampErrorMicMs" type="xs:float"/>
<xs:element name="AudioTimestampErrorSpkMs" type="xs:float"/>
<xs:element name="VsEntryCauses" type="xs:unsignedByte"/>
<xs:element name="EchoEventCauses" type="xs:unsignedByte"/>
<xs:element name="EchoPercentMicIn" type="xs:float"/>
<xs:element name="EchoPercentSend" type="xs:float"/>
<xs:element name="RxAvgAGCGain" type="xs:int"/>

<!--The following are healer metrics-->
<xs:element name="RatioConcealedSamplesAvg" type="xs:float"/>
<xs:element name="RatioStretchedSamplesAvg" type="xs:float"/>
<xs:element name="RatioCompressedSamplesAvg" type="xs:float"/>

<!--The following are Network MOS related-->
<xs:element name="NetworkMOSAlg" type="xs:string"/>

<!--The following are endpoint information-->

<xs:attribute name="OS" type="xs:string"/>
<!--
Bit flag indicate if the system is running in a virtualized environment:
0x00: None
0x01: HyperV
0x02: VMWare
0x04: Virtual PC
0x08: Xen PC
-->
<xs:attribute name="VirtualizationFlag" type="xs:byte"/>
<xs:attribute name="CPUNumberOfCores" type="xs:short"/>
<xs:attribute name="CPUProcessorSpeed" type="xs:int"/>
<xs:attribute name="CPUName" type="xs:string"/>
<xs:element name="MACAddr" type="xs:string"/>

<!--The following are client event count-->
<xs:element name="LocalClientEvent" type="v2:ClientEventType"/>
<xs:element name="RemoteClientEvent" type="v2:ClientEventType"/>
<xs:complexType name="ClientEventType">
  <xs:sequence>
    <xs:element name="NetworkSendQualityEventRatio" type="xs:float" minOccurs="0"/>
    <xs:element name="NetworkReceiveQualityEventRatio" type="xs:float" minOccurs="0"/>
    <xs:element name="NetworkDelayEventRatio" type="xs:float" minOccurs="0"/>
    <xs:element name="NetworkBandwidthLowEventRatio" type="xs:float" minOccurs="0"/>
    <xs:element name="CPUInsufficientEventRatio" type="xs:float" minOccurs="0"/>
    <xs:element name="DeviceHalfDuplexAECEventRatio" type="xs:float" minOccurs="0"/>
    <xs:element name="DeviceRenderNotFunctioningEventRatio" type="xs:float" minOccurs="0"/>
    <xs:element name="DeviceCaptureNotFunctioningEventRatio" type="xs:float"
minOccurs="0"/>
    <xs:element name="DeviceGlitchesEventRatio" type="xs:float" minOccurs="0"/>
    <xs:element name="DeviceLowSNREventRatio" type="xs:float" minOccurs="0"/>
    <xs:element name="DeviceLowSpeechLevelEventRatio" type="xs:float" minOccurs="0"/>
    <xs:element name="DeviceClippingEventRatio" type="xs:float" minOccurs="0"/>
  
```

```

<xs:element name="DeviceEchoEventRatio" type="xs:float" minOccurs="0"/>
<xs:element name="DeviceNearEndToEchoRatioEventRatio" type="xs:float" minOccurs="0"/>
<xs:element name="DeviceMultipleEndpointsEventCount" type="xs:short" minOccurs="0"/>
<xs:element name="DeviceHowlingEventCount" type="xs:short" minOccurs="0"/>
<xs:sequence minOccurs="0">
  <xs:element ref="v2:Separator"/>
  <xs:element ref="v3:DeviceRenderZeroVolumeEventRatio" type="xs:float" minOccurs="0"/>
  <xs:element ref="v3:DeviceRenderMuteEventRatio" type="xs:float" minOccurs="0"/>
  <xs:sequence minOccurs="0">
    <xs:element ref="v3:Separator3"/>
    <xs:any namespace="##any" processContents="lax" minOccurs="0"
maxOccurs="unbounded"/>
  </xs:sequence>
</xs:sequence>
</xs:sequence>
<xs:anyAttribute namespace="##any" processContents="lax" />
</xs:complexType>

<!--The following are video metrics-->
<xs:element name="VideoResolutionDistribution" type="v2:VideoResolutionDistributionType"/>

<xs:complexType name="VideoResolutionDistributionType">
  <xs:sequence>
    <xs:element name="CIFQuality" type="xs:unsignedByte" />
    <xs:element name="VGAQuality" type="xs:unsignedByte" />
    <xs:element name="HD720Quality" type="xs:unsignedByte" />
    <xs:sequence minOccurs="0">
      <xs:element ref="v2:Separator"/>
      <xs:any namespace="##any" processContents="lax" minOccurs="0" maxOccurs="unbounded"/>
    </xs:sequence>
  </xs:sequence>
  <xs:anyAttribute namespace="##any" processContents="lax"/>
</xs:complexType>

<xs:element name="VideoRateMatchingLevelDistribution"
type="v2:VideoRateMatchingLevelDistributionType"/>
<xs:complexType name="VideoRateMatchingLevelDistributionType">
  <xs:sequence>
    <xs:element name="None Drop" type="xs:unsignedByte" />
    <xs:element name="B Drop" type="xs:unsignedByte" />
    <xs:element name="BP Drop" type="xs:unsignedByte" />
    <xs:element name="BPSP Drop" type="xs:unsignedByte" />
    <xs:element name="BPSP Drop" type="xs:unsignedByte" />
    <xs:element name="BPSP Drop" type="xs:unsignedByte" />
    <xs:sequence minOccurs="0">
      <xs:element ref="v2:Separator"/>
      <xs:any namespace="##any" processContents="lax" minOccurs="0" maxOccurs="unbounded"/>
    </xs:sequence>
  </xs:sequence>
  <xs:anyAttribute namespace="##any" processContents="lax"/>
</xs:complexType>

<!--The following are debugging blob, it's for internal use only-->

<xs:element name="OpaqueClientPlatformData" type="v2:OpaqueClientPlatformDataType" />
<xs:element name="OpaqueServerPlatformData" type="v2:OpaqueServerPlatformDataType" />
<xs:element name="OpaqueCoreEndpointData" type="v2:OpaqueCoreEndpointDataType" />
<xs:element name="OpaqueConferenceData" type="v2:OpaqueConferenceDataType" />
<xs:element name="OpaqueChannelData" type="v2:OpaqueChannelDataType" />

<!--These two elements should be removed once nobody refer to it. (Instead, everyone should
use OpaqueChannelData)-->
<xs:element name="OpaqueAudioData" type="v2:OpaqueAudioDataType" />
<xs:element name="OpaqueVideoData" type="v2:OpaqueVideoDataType" />

<!--OPAQUE MEDIALINE DATA TYPE-->
<xs:complexType name="OpaqueCoreEndpointDataType">

```

```

    <xs:sequence>
      <xs:element name="OpaqueData" type="xs:string" minOccurs="0" />
    </xs:sequence>
    <xs:anyAttribute namespace="##any" processContents="lax" />
  </xs:complexType>
  <!--OPAQUE CHANNEL DATA TYPE-->
  <xs:complexType name="OpaqueChannelDataType" >
    <xs:sequence>
      <xs:element name="OpaqueData" type="xs:string" minOccurs="0" />
    </xs:sequence>
    <xs:anyAttribute namespace="##any" processContents="lax" />
  </xs:complexType>
  <!--OPAQUE CLIENT PLATFORM DATA TYPE-->
  <xs:complexType name="OpaqueClientPlatformDataType">
    <xs:sequence>
      <xs:element name="OpaqueData" type="xs:string" minOccurs="0" />
    </xs:sequence>
    <xs:anyAttribute namespace="##any" processContents="lax" />
  </xs:complexType>
  <!--OPAQUE SERVER PLATFORM DATA TYPE-->
  <xs:complexType name="OpaqueServerPlatformDataType">
    <xs:sequence>
      <xs:element name="OpaqueData" type="xs:string" minOccurs="0" />
    </xs:sequence>
    <xs:anyAttribute namespace="##any" processContents="lax" />
  </xs:complexType>
  <!--OPAQUE CONFERENCE DATA TYPE-->
  <xs:complexType name="OpaqueConferenceDataType">
    <xs:sequence>
      <xs:element name="OpaqueData" type="xs:string" minOccurs="0" />
    </xs:sequence>
    <xs:anyAttribute namespace="##any" processContents="lax" />
  </xs:complexType>
  <!--OPAQUE VIDEO DATA TYPE (this should be removed once nobody refer to it)-->
  <xs:complexType name="OpaqueVideoDataType">
    <xs:sequence>
      <xs:element name="OpaqueData" type="xs:string" minOccurs="0" />
    </xs:sequence>
    <xs:anyAttribute namespace="##any" processContents="lax" />
  </xs:complexType>
  <!--OPAQUE AUDIO DATA TYPE (this should be removed once nobody refer to it)-->
  <xs:complexType name="OpaqueAudioDataType">
    <xs:sequence>
      <xs:element name="OpaqueData" type="xs:string" minOccurs="0" />
    </xs:sequence>
    <xs:anyAttribute namespace="##any" processContents="lax" />
  </xs:complexType>

  <!--Separator is used for forward/backward compatibility-->
  <xs:element name="Separator">
    <xs:complexType></xs:complexType>
  </xs:element>
</xs:schema>

```

The schema for **ms-rtcp-metrics.v3.xsd** is as follows:

```

<?xml version="1.0" encoding="UTF-8"?>
<xs:schema xmlns:tns="ms-rtcp-metrics" xmlns:v2="ms-rtcp-metrics.v2" xmlns:v3="ms-rtcp-
metrics.v3" xmlns:xs="http://www.w3.org/2001/XMLSchema" targetNamespace="ms-rtcp-metrics.v3"
elementFormDefault="qualified" version="1.2" attributeFormDefault="unqualified">

  <!--Core Metrics-->
  <xs:element name="WifiDriverDeviceDesc" type="xs:string"/>
  <xs:element name="WifiDriverVersion" type="xs:string"/>

```



```

<!--ClientEvent Metrics-->
<xs:element name="NetworkConnectionDetails" type="xs:string"/>
<xs:element name="DeviceRenderZeroVolumeEventRatio" type="xs:float"/>
<xs:element name="DeviceRenderMuteEventRatio" type="xs:float"/>

<!--Platform Metrics-->

<!--Audio Metrics-->
<xs:element name="DecodeStereoPercent" type="xs:float"/>
<xs:element name="AecRenderStereoPercent" type="xs:float"/>
<xs:element name="AudioPostFECPLR" type="xs:float"/>
<xs:element name="EncodeStereoPercent" type="xs:float"/>
<xs:element name="AecCaptureStereoPercent" type="xs:float"/>
<xs:element name="RecvSignalLevelCh1" type="xs:int"/>
<xs:element name="RecvSignalLevelCh2" type="xs:int"/>
<xs:element name="RecvNoiseLevelCh1" type="xs:int"/>
<xs:element name="RecvNoiseLevelCh2" type="xs:int"/>
<xs:element name="SendSignalLevelCh1" type="xs:int"/>
<xs:element name="SendSignalLevelCh2" type="xs:int"/>
<xs:element name="SendNoiseLevelCh1" type="xs:int"/>
<xs:element name="SendNoiseLevelCh2" type="xs:int"/>
<xs:element name="ConcealRatioMax" type="xs:float"/>
<xs:element name="ConcealRatioSd" type="xs:float"/>
<xs:element name="HealerPacketDropRatio" type="xs:float"/>
<xs:element name="HealerFECPacketUsedRatio" type="xs:float"/>
<xs:element name="MaxCompressedSamples" type="xs:float"/>

<!--Jitter Metrics-->
<xs:element name="InterArrivalSD" type="xs:float"/>

<!--Video Metrics-->
<xs:element name="SendCodecTypes" type="xs:string"/>
<xs:element name="SendResolutionWidth" type="xs:int"/>
<xs:element name="SendResolutionHeight" type="xs:int"/>
<xs:element name="SendFrameRateAverage" type="xs:float"/>
<xs:element name="SendBitRateMaximum" type="xs:int"/>
<xs:element name="SendBitRateAverage" type="xs:int"/>
<xs:element name="SendVideoStreamsMax" type="xs:int"/>

<xs:element name="RecvCodecTypes" type="xs:string"/>
<xs:element name="RecvResolutionWidth" type="xs:int"/>
<xs:element name="RecvResolutionHeight" type="xs:int"/>
<xs:element name="RecvFrameRateAverage" type="xs:float"/>
<xs:element name="RecvBitRateMaximum" type="xs:int"/>
<xs:element name="RecvBitRateAverage" type="xs:int"/>
<xs:element name="RecvVideoStreamsMax" type="xs:int"/>
<xs:element name="RecvVideoStreamsMin" type="xs:int"/>
<xs:element name="RecvVideoStreamsMode" type="xs:int"/>
<xs:element name="VideoPostFECPLR" type="xs:float"/>

<xs:element name="RelativeOneWay" type="v3:MetricAggregationType"/>

<xs:element name="BandwidthEstMin" type="xs:int"/>
<xs:element name="BandwidthEstMax" type="xs:int"/>
<xs:element name="BandwidthEstStdDev" type="xs:int"/>
<xs:element name="BandwidthEstAvge" type="xs:int"/>
<xs:element name="LowBandwidthForMultiview" type="xs:float"/>

<xs:element name="LossCongestionPercent" type="xs:float"/>
<xs:element name="DelayCongestionPercent" type="xs:float"/>
<xs:element name="ContentionDetectedPercent" type="xs:float"/>

<!-- New VDSP in M4 -->
<xs:element name="DynamicCapabilityPercent" type="xs:float"/>
<xs:element name="ResolutionMin" type="xs:string"/>
<xs:element name="LowBitRateCallPercent" type="xs:float"/>
<xs:element name="LowFrameRateCallPercent" type="xs:float"/>
<xs:element name="LowResolutionCallPercent" type="xs:float"/>

```

```

<!-- Support multiple video payloads in single stream -->
<xs:element name="AdditionalPayload" type="tns:PayloadMetricsType" />
<xs:element name="DurationSeconds" type="xs:float"/>
<xs:element name="IsAggregatedData" type="xs:boolean" default="true"/>
<xs:element name="UseForCallClassification" type="xs:boolean" default="true" />

<!-- New Description elements -->
<xs:element name="ReflexiveLocalIPAddress" type="tns:AddrType"/>
<xs:element name="MidCallReport" type="xs:boolean" default="false" />

<xs:complexType name="ApplicationSharingPayloadMetricsType">
  <xs:sequence>
    <xs:element name="PayloadDescription" type="xs:string" minOccurs="0"/>
    <xs:element name="AverageRectangleHeight" type="xs:int" minOccurs="0"/>
    <xs:element name="AverageRectangleWidth" type="xs:int" minOccurs="0"/>
    <xs:element name="ApplicationShared" type="xs:string" minOccurs="0"/>
    <xs:element name="RDPTileProcessingLatency" type="v3:MetricAggregationType"
minOccurs="0"/>
    <xs:element name="CaptureTileRate" type="v3:MetricAggregationType" minOccurs="0"/>
    <xs:element name="SpoiledTilePercent" type="v3:MetricAggregationType" minOccurs="0"/>
    <xs:element name="ScrapingFrameRate" type="v3:MetricAggregationType" minOccurs="0"/>
    <xs:element name="IncomingTileRate" type="v3:MetricAggregationType" minOccurs="0"/>
    <xs:element name="IncomingFrameRate" type="v3:MetricAggregationType" minOccurs="0"/>
    <xs:element name="OutgoingTileRate" type="v3:MetricAggregationType" minOccurs="0"/>
    <xs:element name="OutgoingFrameRate" type="v3:MetricAggregationType" minOccurs="0"/>
    <xs:element name="OpaqueAppSharingData" type="v2:OpaqueChannelDataType" minOccurs="0"/>
    <xs:sequence minOccurs="0">
      <xs:element ref="v3:Separator3"/>
      <xs:any namespace="##any" processContents="lax" minOccurs="0" maxOccurs="unbounded"/>
    </xs:sequence>
  </xs:sequence>
  <xs:anyAttribute namespace="##any" processContents="lax"/>
</xs:complexType>

<xs:complexType name="MetricAggregationType">
  <xs:sequence>
    <xs:element name="Total" type="xs:float" minOccurs="0"/>
    <xs:element name="Average" type="xs:float" minOccurs="0"/>
    <xs:element name="Max" type="xs:float" minOccurs="0"/>
    <xs:element name="Burst" type="v3:MetricBurstGapType" minOccurs="0"/>
    <xs:element name="Gap" type="v3:MetricBurstGapType" minOccurs="0"/>
    <xs:sequence minOccurs="0">
      <xs:element ref="v3:Separator3"/>
      <xs:any namespace="##any" processContents="lax" minOccurs="0" maxOccurs="unbounded"/>
    </xs:sequence>
  </xs:sequence>
  <xs:anyAttribute namespace="##any" processContents="lax"/>
</xs:complexType>

<!--Metrics Burst and Gap Type calculation-->
<xs:complexType name="MetricBurstGapType">
  <xs:sequence>
    <xs:element name="Occurrences" type="xs:int" minOccurs="0"/>
    <xs:element name="Density" type="xs:float" minOccurs="0"/>
    <xs:element name="Duration" type="xs:float" minOccurs="0"/>
    <xs:sequence minOccurs="0">
      <xs:element ref="v3:Separator3"/>
      <xs:any namespace="##any" processContents="lax" minOccurs="0" maxOccurs="unbounded"/>
    </xs:sequence>
  </xs:sequence>
  <xs:anyAttribute namespace="##any" processContents="lax"/>
</xs:complexType>

<xs:element name="TraceRoute" type="v3:TraceRouteType"/>

<xs:complexType name="TraceRouteType">
  <xs:sequence>

```

```

<xs:element name="Hop" type="xs:int" minOccurs="1"/>
<xs:element name="IPAddress" type="xs:string" minOccurs="0"/>
<xs:element name="RTT" type="xs:int" minOccurs="0"/>
<xs:sequence minOccurs="0">
  <xs:element ref="v3:Separator3"/>
  <xs:any namespace="##any" processContents="lax" minOccurs="0" maxOccurs="unbounded"/>
</xs:sequence>
</xs:sequence>
<xs:anyAttribute namespace="##any" processContents="lax"/>
</xs:complexType>

<!--Separator is used for forward/backward compatibility-->
<xs:element name="Separator3">
  <xs:complexType></xs:complexType>
</xs:element>
</xs:schema>

```

6.5 Microsoft Skype for Business Server Schema

This section follows the product behavior described in footnote [<318>](#). The schema has been split into four related schema definition files:

- ms-rtcp-metrics.xsd
- ms-rtcp-metrics.medialine.xsd
- ms-rtcp-metrics.v2.xsd
- ms-rtcp-metrics.v3.xsd
- ms-rtcp-metrics.v4.xsd

Additionally, a new schema has been introduced:

- ms-cqf.xsd

The schema for **ms-rtcp-metrics.xsd** is as follows:

```

<?xml version="1.0" encoding="UTF-8"?>
<xs:schema xmlns:tns="ms-rtcp-metrics" xmlns:v2="ms-rtcp-metrics.v2" xmlns:v3="ms-rtcp-
metrics.v3" xmlns:v4="ms-rtcp-metrics.v4" xmlns:xs="http://www.w3.org/2001/XMLSchema"
targetNamespace="ms-rtcp-metrics" elementFormDefault="qualified" version="1.2"
attributeFormDefault="unqualified">
  <xs:import namespace="ms-rtcp-metrics.v2"></xs:import>
  <xs:import namespace="ms-rtcp-metrics.v3"></xs:import>
  <xs:import namespace="ms-rtcp-metrics.v4"></xs:import>
  <xs:include schemaLocation="ms-rtcp-metrics.medialine.xsd"></xs:include>
  <!--
    RTCP METRICS STATEMENT
  -->
  <xs:element name="VQReportEvent" type="tns:VQReportEventType"/>
  <!--
    RTCP REPORT TYPE
  -->
  <xs:complexType name="VQReportEventType">
    <xs:choice>
      <xs:element name="VQSessionReport" type="tns:SessionReportType" maxOccurs="unbounded"/>
      <xs:element name="VQSessionIntervalReport" type="tns:SessionReportType"
maxOccurs="unbounded"/>
      <xs:any namespace="##other" processContents="lax" maxOccurs="unbounded"/>
    </xs:choice>
    <xs:attribute name="Version" type="xs:string" use="optional"/>
    <xs:attribute ref="v2:SchemaVersion" use="optional"/>
    <xs:anyAttribute namespace="##other" processContents="lax"/>
  </xs:complexType>

```

```

</xs:complexType>
<!--
    VQ SESSION REPORT TYPE
-->
<xs:complexType name="SessionReportType">
  <xs:sequence>
    <xs:element name="LocationProfile" type="xs:string" minOccurs="0"/>
    <xs:element name="Pool" type="xs:string" minOccurs="0"/>
    <xs:element name="Endpoint" type="tns:EndpointType"/>
    <xs:element name="DialogInfo" type="tns:DialogInfoType"/>
    <xs:element name="MediaLine" type="tns:MediaLineType" minOccurs="1"
maxOccurs="unbounded"/>
    <xs:element ref="v2:OpaqueClientPlatformData" minOccurs="0" />
    <xs:element ref="v2:OpaqueServerPlatformData" minOccurs="0" />
    <xs:element ref="v2:OpaqueConferenceData" minOccurs="0" />
    <xs:sequence minOccurs="0">
      <xs:element ref="v2:Separator" />
      <xs:any namespace="##other" processContents="lax" minOccurs="0"
maxOccurs="unbounded"/>
    </xs:sequence>
  </xs:sequence>
  <xs:attribute name="SessionId" type="xs:string" use="required"/>
  <xs:anyAttribute namespace="##other" processContents="lax"/>
<!-- SessionId = DialogID -->
</xs:complexType>
<!--
    DIALOG INFO TYPE
-->
<xs:complexType name="DialogInfoType">
  <xs:sequence>
    <xs:element name="DialogCategory" type="tns:DialogCategoryType" minOccurs="0"/>
    <xs:element name="CorrelationID" type="xs:string" minOccurs="0"/>
    <xs:element name="FromURI" type="xs:anyURI"/>
    <xs:element name="ToURI" type="xs:anyURI"/>
    <xs:element name="Caller" type="xs:boolean"/>
    <xs:element name="LocalContactURI" type="xs:anyURI"/>
    <xs:element name="RemoteContactURI" type="xs:anyURI"/>
    <xs:element name="LocalUserAgent" type="xs:string"/>
    <xs:element name="RemoteUserAgent" type="xs:string"/>
    <!-- PAI = P-Asserted-Identity -->
    <xs:element name="LocalPAI" type="xs:anyURI" minOccurs="0"/>
    <xs:element name="RemotePAI" type="xs:anyURI" minOccurs="0"/>
    <xs:element name="ConfURI" type="xs:anyURI" minOccurs="0"/>
    <xs:element ref="v2:CallPriority" minOccurs="0"/>
    <xs:element ref="v2:MediationServerBypassFlag" minOccurs="0"/>
    <xs:element ref="v2:TrunkingPeer" minOccurs="0"/>
    <xs:element ref="v2:MediaBypassWarningFlag" minOccurs="0"/>
    <xs:sequence minOccurs="0">
      <xs:element ref="v2:Separator" />
      <xs:element ref="v2:RegisteredInside" minOccurs="0"/>
      <xs:sequence minOccurs="0">
        <xs:element ref="v2:Separator" />
        <xs:any namespace="##other" processContents="lax" minOccurs="0"
maxOccurs="unbounded"/>
      </xs:sequence>
    </xs:sequence>
  </xs:sequence>
  <xs:attribute name="CallId" type="xs:string" use="required"/>
  <xs:attribute name="FromTag" type="xs:string" use="required"/>
  <xs:attribute name="ToTag" type="xs:string" use="required"/>
  <xs:attribute name="Start" type="xs:dateTime" use="required"/>
  <xs:attribute name="End" type="xs:dateTime" use="required"/>
  <xs:anyAttribute namespace="##other" processContents="lax"/>
</xs:complexType>

<!--
    DIALOG CATEGORY
-->
<xs:simpleType name="DialogCategoryType">

```

```

    <xs:restriction base="xs:string">
      <xs:enumeration value="OCS"/>
      <xs:enumeration value="TRUNK"/>
    </xs:restriction>
  </xs:simpleType>
</xs:schema>

```

The schema for **ms-rtcp-metrics.medialine.xsd** is as follows:

```

<?xml version="1.0" encoding="UTF-8"?>
<xs:schema xmlns:tns="ms-rtcp-metrics" xmlns:v2="ms-rtcp-metrics.v2" xmlns:v3="ms-rtcp-
metrics.v3" xmlns:v4="ms-rtcp-metrics.v4" xmlns:xs="http://www.w3.org/2001/XMLSchema"
targetNamespace="ms-rtcp-metrics" elementFormDefault="qualified" version="2.0"
attributeFormDefault="unqualified">
  <xs:import namespace="ms-rtcp-metrics.v2"></xs:import>
  <xs:import namespace="ms-rtcp-metrics.v3"></xs:import>
  <xs:import namespace="ms-rtcp-metrics.v4"></xs:import>
  <!--
    MEDIA LINE REPORT TYPE
  -->
  <xs:complexType name="MediaLineType">
    <xs:sequence>
      <xs:element name="Description" type="tns:MediaLineDescriptionType"/>
      <xs:element name="InboundStream" type="tns:StreamType" minOccurs="0"/>
      <xs:element name="OutboundStream" type="tns:StreamType" minOccurs="0"/>
      <xs:element name="LocalConversationalMOS" type="xs:float" minOccurs="0"/>
      <xs:element name="RemoteConversationalMOS" type="xs:float" minOccurs="0"/>
      <xs:element name="LocalConversationalMOSAlg" type="xs:string" minOccurs="0"/>
      <xs:element name="RemoteConversationalMOSAlg" type="xs:string" minOccurs="0"/>
      <xs:element ref="v2:AppliedBandwidthLimit" minOccurs="0" />
      <xs:element ref="v2:AppliedBandwidthSource" minOccurs="0" />
      <xs:element ref="v2:LocalClientEvent" minOccurs="0"/>
      <xs:element ref="v2:RemoteClientEvent" minOccurs="0"/>
      <xs:element ref="v2:OpaqueCoreEndpointData" minOccurs="0" />
      <xs:element ref="v2:OpaqueChannelData" minOccurs="0" />
      <xs:sequence minOccurs="0">
        <xs:element ref="v2:Separator" />
        <xs:any namespace="##other" processContents="lax" minOccurs="0"
maxOccurs="unbounded"/>
      </xs:sequence>
    </xs:sequence>
  </xs:complexType>
  <!-- Label values : "main-audio", "main-video", "panoramic-video", "data", -->
  <!-- Additional Label values in v3 : "main-video1", "main-video2", "main-video3", "main-
video4", "main-video5", "main-video6", -->
  <xs:attribute name="Label" type="xs:string" use="required"/>
  <xs:anyAttribute namespace="##other" processContents="lax"/>
</xs:complexType>
  <!--
    MEDIA LINE TYPE
  -->
  <xs:complexType name="MediaLineDescriptionType">
    <xs:sequence>
      <xs:element name="Connectivity" type="tns:ConnectivityType" minOccurs="0"/>
      <!-- Security values : "None", "SRTP", "V1" -->
      <xs:element name="Security" type="xs:string" minOccurs="0"/>
      <xs:element name="Offerer" type="xs:boolean" minOccurs="0"/>
      <xs:element name="Transport" type="tns:TransportType" minOccurs="0"/>
      <xs:element name="NetworkConnectivityInfo" type="tns:NetworkConnectivityInfoType"
minOccurs="0"/>
      <xs:element name="LocalAddr" type="tns:AddrType"/>
      <xs:element name="RemoteAddr" type="tns:AddrType"/>
      <!-- Microphone or USB Phone or Camera device name -->
      <xs:element name="CaptureDev" type="tns:DeviceType" minOccurs="0"/>
      <!-- Speakers or USB Phone device name -->
      <xs:element name="RenderDev" type="tns:DeviceType" minOccurs="0"/>
      <xs:element ref="v3:ReflexiveLocalIPAddress" minOccurs="0"/>
      <xs:element ref="v3:MidCallReport" minOccurs="0"/>
    </xs:sequence>
  </xs:complexType>

```

```

<xs:sequence minOccurs="0">
  <xs:element ref="v3:Separator3"></xs:element>
  <xs:element ref="v4:WifiRadioType" minOccurs="0"/>
  <xs:element ref="v4:WifiRSSI" minOccurs="0"/>
  <xs:element ref="v4:SSID" minOccurs="0"/>
  <xs:element ref="v4:WifiChannel" minOccurs="0"/>
  <xs:element ref="v4:ActivePowerProfile" minOccurs="0"/>
  <xs:element ref="v4:WifiHandovers" minOccurs="0"/>
  <xs:element ref="v4:WifiChannelSwitches" minOccurs="0"/>
  <xs:element ref="v4:WifiChannelReassociations" minOccurs="0"/>
  <xs:element ref="v4:RecvQoSMarking" minOccurs="0"/>
  <xs:element ref="v4:SendQoSMarking" minOccurs="0"/>
  <xs:element ref="v4:WifiRadioFrequency" minOccurs="0"/>
  <xs:element ref="v4:WifiMTU" minOccurs="0"/>
  <xs:element ref="v4:WifiSupportFlags" minOccurs="0"/>
  <xs:element ref="v4:WifiStatusFlags" minOccurs="0"/>
  <xs:element ref="v4:WifiTunnelType" minOccurs="0"/>
  <xs:element ref="v4:WifiSignalStrength" minOccurs="0"/>
  <xs:element ref="v4:WifiBatteryCharge" minOccurs="0"/>
  <xs:element ref="v4:ConnectionName" minOccurs="0"/>
  <xs:element ref="v4:DNSSuffix" minOccurs="0"/>
  <xs:element ref="v4:LastRTPSendTime" minOccurs="0"/>
  <xs:element ref="v4:LastRTCPSendTime" minOccurs="0"/>
  <xs:element ref="v4:LastRTPReceiveTime" minOccurs="0"/>
  <xs:element ref="v4:LastRTPReceiveTime" minOccurs="0"/>
  <xs:sequence minOccurs="0">
    <xs:element ref="v4:Separator4"></xs:element>
    <xs:any namespace="##other" processContents="lax" minOccurs="0"
maxOccurs="unbounded"/>
  </xs:sequence>
</xs:sequence>
</xs:sequence>
</xs:sequence>
<xs:anyAttribute namespace="##other" processContents="lax"/>
</xs:complexType>
<!--
  Device TYPE
-->
<xs:complexType name="DeviceType">
  <xs:sequence>
    <xs:element name="Name" type="xs:string" minOccurs="0"/>
    <xs:element name="Driver" type="xs:string" minOccurs="0"/>
    <xs:any namespace="##other" processContents="lax" minOccurs="0" maxOccurs="unbounded"/>
  </xs:sequence>
  <xs:anyAttribute namespace="##other" processContents="lax"/>
</xs:complexType>
<!--
  STREAM DIRECTIONAL METRICS TYPE
-->
<xs:complexType name="StreamType">
  <xs:sequence>
    <xs:element name="Network" type="tns:NetworkMetricsType" minOccurs="0"/>
    <xs:element name="Payload" type="tns:PayloadMetricsType" />
    <xs:element name="QualityEstimates" type="tns:QualityEstimatesType" minOccurs="0"/>
    <!-- Support reporting multiple payloads per stream-->
    <xs:element ref="v3:AdditionalPayload" minOccurs="0" maxOccurs="unbounded"/>
    <xs:sequence minOccurs="0">
      <xs:element ref="v3:Separator3"></xs:element>
      <xs:any namespace="##other" processContents="lax" minOccurs="0"
maxOccurs="unbounded"/>
    </xs:sequence>
  </xs:sequence>
  <xs:attribute name="Id" type="xs:unsignedInt" use="required"/>
  <xs:attribute name="Start" type="xs:dateTime"/>
  <xs:attribute name="End" type="xs:dateTime"/>
  <xs:anyAttribute namespace="##other" processContents="lax"/>
  <!-- Id = SSRC -->
</xs:complexType>

<xs:complexType name="NetworkMetricsType">

```

```

<xs:sequence>
  <!-- DiffServ CodePoint -->
  <xs:element name="DSCP" type="xs:byte" minOccurs="0"/>
  <!-- VLAN is described via 12 bits -->
  <xs:element name="VLAN" type="xs:int" minOccurs="0"/>
  <xs:element name="Jitter" type="tns:JitterType" minOccurs="0"/>
  <xs:element name="PacketLoss" type="tns:PacketLossType" minOccurs="0"/>
  <xs:element name="BurstGapLoss" type="tns:BurstGapLossType" minOccurs="0"/>
  <xs:element name="Delay" type="tns:DelayType" minOccurs="0"/>
  <xs:element name="Utilization" type="tns:NetworkUtilizationType" minOccurs="0"/>
  <xs:element ref="v2:RatioConcealedSamplesAvg" minOccurs="0"/>
  <xs:element ref="v2:RatioStretchedSamplesAvg" minOccurs="0"/>
  <xs:element ref="v2:RatioCompressedSamplesAvg" minOccurs="0"/>
  <xs:sequence minOccurs="0">
    <xs:element ref="v2:Separator" />
    <xs:element ref="v3:ConcealRatioMax" minOccurs="0"/>
    <xs:element ref="v3:ConcealRatioSd" minOccurs="0"/>
    <xs:element ref="v3:HealerPacketDropRatio" minOccurs="0"/>
    <xs:element ref="v3:HealerFECPacketUsedRatio" minOccurs="0"/>
    <xs:element ref="v3:MaxCompressedSamples" minOccurs="0"/>
    <xs:element ref="v3:LossCongestionPercent" minOccurs="0"/>
    <xs:element ref="v3:DelayCongestionPercent" minOccurs="0"/>
    <xs:element ref="v3:ContentionDetectedPercent" minOccurs="0"/>
    <xs:sequence minOccurs="0">
      <xs:element ref="v3:Separator3" />
      <xs:element ref="v4:WifiRetransmissionRate" minOccurs="0"/>
      <xs:element ref="v4:WifiSendRate" minOccurs="0"/>
      <xs:element ref="v4:WifiReceiveRate" minOccurs="0"/>
      <xs:element ref="v4:WifiRetryCount" minOccurs="0"/>
      <xs:element ref="v4:WifiTransmittedFrameCount" minOccurs="0"/>
      <xs:element ref="v4:WifiMaxSendSpeed" minOccurs="0"/>
      <xs:element ref="v4:WifiMaxReceiveSpeed" minOccurs="0"/>
      <xs:element ref="v4:QoSMarkedRate" minOccurs="0"/>
      <xs:sequence minOccurs="0">
        <xs:element ref="v4:Separator4" />
        <xs:any namespace="##other" processContents="lax" minOccurs="0"
maxOccurs="unbounded"/>
      </xs:sequence>
    </xs:sequence>
  </xs:sequence>

</xs:sequence>
</xs:sequence>
<xs:anyAttribute namespace="##other" processContents="lax"/>
</xs:complexType>
<!--
ICE TYPE
-->
<xs:complexType name="ConnectivityType">
  <xs:sequence>
    <xs:element name="Ice" type="tns:IceStatusType" minOccurs="0"/>
    <xs:element name="IceWarningFlags" type="xs:unsignedInt" minOccurs="0"/>
    <xs:element name="RelayAddress" type="tns:AddrType" minOccurs="0"
maxOccurs="unbounded"/>
    <xs:any namespace="##other" processContents="lax" minOccurs="0" maxOccurs="unbounded"/>
  </xs:sequence>
  <xs:attribute ref="v2:RtpLatched" use="optional"/>
  <xs:anyAttribute namespace="##other" processContents="lax"/>
</xs:complexType>
<!--
ICE CONECTIVITY TYPE
-->
<xs:simpleType name="IceStatusType">
  <xs:restriction base="xs:string">
    <xs:enumeration value="FAILED"/>
    <xs:enumeration value="DIRECT"/>
    <xs:enumeration value="RELAY"/>
    <xs:enumeration value="HTTP-PROXY"/>
  </xs:restriction>

```

```

</xs:simpleType>
<!--
NETWORK UTILIZATION TYPE
-->
<xs:complexType name="NetworkUtilizationType">
  <xs:sequence>
    <xs:element name="Packets" type="xs:int" minOccurs="0"/>
    <xs:element name="BandwidthEst" type="xs:int" minOccurs="0"/>
    <xs:element name="BandwidthAlloc" type="xs:int" minOccurs="0"/>
    <xs:element ref="v3:BandwidthEstMin" minOccurs="0"/>
    <xs:element ref="v3:BandwidthEstMax" minOccurs="0"/>
    <xs:element ref="v3:BandwidthEstStdDev" minOccurs="0"/>
    <xs:element ref="v3:BandwidthEstAvge" minOccurs="0"/>
    <xs:element ref="v3:LowBandwidthForMultiview" minOccurs="0"/>
    <xs:sequence minOccurs="0">
      <xs:element ref="v3:Separator3" />
      <xs:any namespace="##other" processContents="lax" minOccurs="0"
maxOccurs="unbounded"/>
    </xs:sequence>
  </xs:sequence>
  <xs:anyAttribute namespace="##other" processContents="lax"/>
</xs:complexType>
<!--
PAYLOAD METRICS TYPE
-->
<xs:complexType name="PayloadMetricsType">
  <xs:choice>
    <xs:element name="Audio" type="tns:AudioPayloadMetricsType"/>
    <xs:element name="Video" type="tns:VideoPayloadMetricsType"/>
    <xs:element name="ApplicationSharing" type="v3:ApplicationSharingPayloadMetricsType" />
    <xs:any namespace="##other" processContents="lax" maxOccurs="unbounded"/>
  </xs:choice>
  <xs:anyAttribute namespace="##other" processContents="lax"/>
</xs:complexType>
<!--
AUDIO METRICS TYPE
-->
<xs:complexType name="AudioPayloadMetricsType">
  <xs:sequence>
    <xs:element name="PayloadType" type="xs:int" minOccurs="0"/>
    <xs:element name="PayloadDescription" type="xs:string" minOccurs="0"/>
    <xs:element name="SampleRate" type="xs:int" minOccurs="0"/>
    <xs:element name="FrameDuration" type="xs:int" minOccurs="0"/>
    <xs:element name="FrameOctets" type="xs:int" minOccurs="0"/>
    <xs:element name="FramesPerPacket" type="xs:int" minOccurs="0"/>
    <xs:element name="PacketsPerSecond" type="xs:int" minOccurs="0"/>
    <!-- <xs:element name="RatioHealedSamplesAvg" type="xs:float" minOccurs="0"/> -->
    <xs:element name="FMTP" type="xs:string" minOccurs="0"/>
    <xs:element name="Signal" type="tns:SignalType" minOccurs="0"/>
    <xs:element name="JitterBuffer" type="tns:JitterBufferType" minOccurs="0"/>
    <xs:element name="SilenceSupress" type="tns:SilenceSuppressionStateType"
minOccurs="0"/>
    <xs:element ref="v2:AudioFECUsed" minOccurs="0"/>
    <!--OpaqueAudioData will be removed once everyone move to OpaqueChannelData-->
    <xs:element ref="v2:OpaqueAudioData" minOccurs="0" />
    <xs:sequence minOccurs="0">
      <xs:element ref="v2:Separator" />
      <xs:element ref="v3:DecodeStereoPercent" minOccurs="0"/>
      <xs:element ref="v3:AecRenderStereoPercent" minOccurs="0"/>
      <xs:element ref="v3:AudioPostFECPLR" minOccurs="0"/>
      <xs:element ref="v3:EncodeStereoPercent" minOccurs="0"/>
      <xs:element ref="v3:AecCaptureStereoPercent" minOccurs="0"/>
      <xs:sequence minOccurs="0">
        <xs:element ref="v3:Separator3" />
        <xs:element ref="v4:JitterBufferSizeAvg" minOccurs="0"/>
        <xs:element ref="v4:JitterBufferSizeMax" minOccurs="0"/>
        <xs:element ref="v4:JitterBufferSizeMin" minOccurs="0"/>
        <xs:element ref="v4:JitterBufferSizeSD" minOccurs="0"/>
        <xs:element ref="v4:NetworkJitterAvg" minOccurs="0"/>
      </xs:sequence>
    </xs:sequence>
  </xs:sequence>

```



```

    <xs:element ref="v4:NetworkJitterMax" minOccurs="0"/>
    <xs:element ref="v4:NetworkJitterMin" minOccurs="0"/>
    <xs:element ref="v4:NetworkJitterSD" minOccurs="0"/>
    <xs:element ref="v4:PacketReorderRatio" minOccurs="0"/>
    <xs:element ref="v4:PacketReorderDepthAvg" minOccurs="0"/>
    <xs:element ref="v4:PacketReorderDepthMax" minOccurs="0"/>
    <xs:element ref="v4:BurstLossLength1" minOccurs="0"/>
    <xs:element ref="v4:BurstLossLength2" minOccurs="0"/>
    <xs:element ref="v4:BurstLossLength3" minOccurs="0"/>
    <xs:element ref="v4:BurstLossLength4" minOccurs="0"/>
    <xs:element ref="v4:BurstLossLength5" minOccurs="0"/>
    <xs:element ref="v4:BurstLossLength6" minOccurs="0"/>
    <xs:element ref="v4:BurstLossLength7" minOccurs="0"/>
    <xs:element ref="v4:BurstLossLength8OrHigher" minOccurs="0"/>
    <xs:element ref="v4:FECRecvOnPercent" minOccurs="0"/>
    <xs:element ref="v4:FECRecvDistance1" minOccurs="0"/>
    <xs:element ref="v4:FECRecvDistance2" minOccurs="0"/>
    <xs:element ref="v4:FECRecvDistance3" minOccurs="0"/>
    <xs:element ref="v4:FECRecvDistance4" minOccurs="0"/>
    <xs:element ref="v4:FECRecvDistance5" minOccurs="0"/>
    <xs:element ref="v4:FECRecvDistance6" minOccurs="0"/>
    <xs:element ref="v4:FECRecvDistance7" minOccurs="0"/>
    <xs:element ref="v4:FECRecvDistance8OrHigher" minOccurs="0"/>
    <xs:element ref="v4:FECRecvScheme" minOccurs="0"/>
    <xs:element ref="v4:FECRecvRedundancy" minOccurs="0"/>
    <xs:element ref="v4:HealerPushCount" minOccurs="0"/>
    <xs:element ref="v4:HealerPullCount" minOccurs="0"/>
    <xs:element ref="v4:SendMutePercent" minOccurs="0"/>
    <xs:element ref="v4:CaptureOffloadedEffectsAudio" minOccurs="0"/>
    <xs:element ref="v4:RenderOffloadedEffectsAudio" minOccurs="0"/>
    <xs:sequence minOccurs="0">
      <xs:element ref="v4:Separator4" />
      <xs:any namespace="##other" processContents="lax" minOccurs="0"
maxOccurs="unbounded"/>
    </xs:sequence>
  </xs:sequence>
</xs:sequence>
</xs:sequence>
</xs:complexType>
<!--
  VIDEO METRICS TYPE
-->
<xs:complexType name="VideoPayloadMetricsType">
  <xs:sequence>
    <xs:element name="PayloadType" type="xs:int" minOccurs="0"/>
    <xs:element name="PayloadDescription" type="xs:string" minOccurs="0"/>
    <xs:element name="Resolution" type="xs:string" minOccurs="0"/>
    <xs:element name="VideoBitRateAvg" type="xs:int" minOccurs="0"/>
    <xs:element name="VideoBitRateMax" type="xs:int" minOccurs="0"/>
    <xs:element name="VideoFrameRateAvg" type="xs:float" minOccurs="0"/>
    <xs:element name="VideoPacketLossRate" type="xs:float" minOccurs="0"/>
    <xs:element name="VideoFrameLossRate" type="xs:float" minOccurs="0"/>
    <!--This is obsolete in w14-->
    <xs:element name="VideoFrameEncodingTime" type="xs:float" minOccurs="0"/>
    <!--This is obsolete in w14-->
    <xs:element name="VideoFrameDecodingTime" type="xs:float" minOccurs="0"/>
    <xs:element name="VideoFEC" type="xs:boolean" minOccurs="0"/>
    <!--This is obsolete in w14-->
    <xs:element name="FrozenVideoFreq" type="xs:float" minOccurs="0"/>
    <!--This is obsolete in w14-->
    <xs:element name="FrozenPeriodPercentAvg" type="xs:float" minOccurs="0"/>
    <!--This is obsolete in w14-->
    <xs:element name="ConsecutivePacketLossAvg" type="xs:float" minOccurs="0"/>
    <!--This is obsolete in w14-->
    <xs:element name="RateMatchLevel" type="xs:float" minOccurs="0"/>
    <xs:element ref="v2:VideoAllocateBWAvg" minOccurs="0"/>
    <xs:element ref="v2:VideoLocalFrameLossPercentageAvg" minOccurs="0"/>
    <!--OpaqueVideoData will be removed once everyone move to OpaqueChannelData-->
    <xs:element ref="v2:OpaqueVideoData" minOccurs="0" />
  </xs:sequence>

```

```

<xs:sequence minOccurs="0">
  <xs:element ref="v2:Separator" />
  <!-- The following two metrics should really be labelled v3 -->
  <xs:element ref="v2:VideoResolutionDistribution" minOccurs="0" />
  <xs:element ref="v2:VideoRateMatchingLevelDistribution" minOccurs="0" />
  <xs:sequence minOccurs="0">
    <!-- New v3 Video Receive Metrics go here -->
    <xs:element ref="v2:Separator" />
    <xs:element ref="v3:SendCodecTypes" minOccurs="0"/>
    <xs:element ref="v3:SendFrameRateAverage" minOccurs="0"/>
    <xs:element ref="v3:SendBitRateMaximum" minOccurs="0"/>
    <xs:element ref="v3:SendBitRateAverage" minOccurs="0"/>
    <xs:element ref="v3:SendVideoStreamsMax" minOccurs="0"/>
    <xs:element ref="v3:SendResolutionWidth" minOccurs="0"/>
    <xs:element ref="v3:SendResolutionHeight" minOccurs="0"/>

    <xs:element ref="v3:RecvCodecTypes" minOccurs="0"/>
    <xs:element ref="v3:RecvResolutionWidth" minOccurs="0"/>
    <xs:element ref="v3:RecvResolutionHeight" minOccurs="0"/>
    <xs:element ref="v3:RecvFrameRateAverage" minOccurs="0"/>
    <xs:element ref="v3:RecvBitRateMaximum" minOccurs="0"/>
    <xs:element ref="v3:RecvBitRateAverage" minOccurs="0"/>
    <xs:element ref="v3:RecvVideoStreamsMax" minOccurs="0"/>
    <xs:element ref="v3:RecvVideoStreamsMin" minOccurs="0"/>
    <xs:element ref="v3:RecvVideoStreamsMode" minOccurs="0"/>
    <xs:element ref="v3:VideoPostFECPLR" minOccurs="0"/>

    <xs:element ref="v3:DynamicCapabilityPercent" minOccurs="0"/>
    <xs:element ref="v3:ResolutionMin" minOccurs="0"/>
    <xs:element ref="v3:LowBitRateCallPercent" minOccurs="0"/>
    <xs:element ref="v3:LowFrameRateCallPercent" minOccurs="0"/>
    <xs:element ref="v3:LowResolutionCallPercent" minOccurs="0"/>

    <!-- Added to support multiple video payloads in single stream-->
    <xs:element ref="v3:DurationSeconds" minOccurs="0"/>
    <xs:element ref="v3:IsAggregatedData" minOccurs="0"/>
    <xs:element ref="v3:UseForCallClassification" minOccurs="0"/>

    <xs:sequence minOccurs="0">
      <xs:element ref="v3:Separator3" />
      <xs:element ref="v4:RecvReorderBufferTotalPackets" minOccurs="0" />
      <xs:element ref="v4:RecvReorderBufferReorderedPackets" minOccurs="0" />
      <xs:element ref="v4:RecvReorderBufferReorderedPacketsSuccessfullyOrdered"
minOccurs="0" />
      <xs:element ref="v4:RecvReorderBufferPacketsDroppedDueToBufferExhaustion"
minOccurs="0" />
      <xs:element ref="v4:RecvReorderBufferMaxSuccessfullyOrderedExtent" minOccurs="0"
/>
      <xs:element ref="v4:RecvReorderBufferMaxSuccessfullyOrderedLateTime"
minOccurs="0" />
      <xs:element ref="v4:RecvReorderBufferPacketsDroppedDueToTimeout" minOccurs="0" />
      <xs:sequence minOccurs="0">
        <xs:element ref="v4:Separator4" />
        <xs:any namespace="##other" processContents="lax" minOccurs="0"
maxOccurs="unbounded"/>
      </xs:sequence>
    </xs:sequence>
  </xs:sequence>
</xs:sequence>
</xs:complexType>
<!--
  SILENCE SUPPRESSION STATE TYPE
-->
<xs:simpleType name="SilenceSuppressionStateType">
  <xs:restriction base="xs:string">
    <xs:enumeration value="ON"/>
    <xs:enumeration value="OFF"/>
  </xs:restriction>

```

```

</xs:simpleType>
<!--
  ADDR TYPE
-->
<xs:complexType name="AddrType">
  <xs:sequence>
    <xs:element name="IPAddr" type="xs:string"/>
    <xs:element name="Port" type="xs:unsignedShort" minOccurs="0"/>
    <xs:element name="Inside" type="xs:boolean" minOccurs="0"/>
    <xs:element name="SubnetMask" type="xs:string" minOccurs="0"/>
    <xs:element ref="v2:MACAddr" minOccurs="0"/></xs:element>
    <xs:sequence minOccurs="0">
      <xs:element ref="v2:Separator"/></xs:element>
      <xs:any namespace="##other" processContents="lax" minOccurs="0"
maxOccurs="unbounded"/>
    </xs:sequence>
  </xs:sequence>
  <xs:anyAttribute namespace="##other" processContents="lax"/>
</xs:complexType>
<!--
  JITTER BUFFER TYPE
-->
<xs:complexType name="JitterBufferType">
  <xs:sequence>
    <xs:element name="Type" type="tns:JitterBufferAdaptiveType" minOccurs="0"/>
    <xs:element name="Rate" type="xs:int" minOccurs="0"/>
    <xs:element name="Nominal" type="xs:int" minOccurs="0"/>
    <xs:element name="Max" type="xs:int" minOccurs="0"/>
    <xs:element name="AbsMax" type="xs:int" minOccurs="0"/>
    <xs:any namespace="##other" processContents="lax" minOccurs="0" maxOccurs="unbounded"/>
  </xs:sequence>
  <xs:anyAttribute namespace="##other" processContents="lax"/>
</xs:complexType>
<!--
  JITTER BUFFER ADAPTIVE TYPE
-->
<xs:simpleType name="JitterBufferAdaptiveType">
  <xs:restriction base="xs:string">
    <xs:enumeration value="UNKNOWN"/>
    <xs:enumeration value="RESERVED"/>
    <xs:enumeration value="NON-ADAPTIVE"/>
    <xs:enumeration value="ADAPTIVE"/>
  </xs:restriction>
</xs:simpleType>
<!--
  PACKET LOSS TYPE
-->
<xs:complexType name="PacketLossType">
  <xs:sequence>
    <xs:element name="LossRate" type="xs:float" minOccurs="0"/>
    <xs:element name="LossRateMax" type="xs:float" minOccurs="0"/>
    <xs:element name="DiscardRate" type="xs:float" minOccurs="0"/>
    <xs:any namespace="##other" processContents="lax" minOccurs="0" maxOccurs="unbounded"/>
  </xs:sequence>
  <xs:anyAttribute namespace="##other" processContents="lax"/>
</xs:complexType>
<!--
  BURST GAP LOSS TYPE
-->
<xs:complexType name="BurstGapLossType">
  <xs:sequence>
    <xs:element name="BurstDensity" type="xs:float" minOccurs="0"/>
    <xs:element name="BurstDuration" type="xs:int" minOccurs="0"/>
    <xs:element name="GapDensity" type="xs:float" minOccurs="0"/>
    <xs:element name="GapDuration" type="xs:int" minOccurs="0"/>
    <xs:element name="MinGapThreshold" type="xs:int" minOccurs="0"/>
    <xs:any namespace="##other" processContents="lax" minOccurs="0" maxOccurs="unbounded"/>
  </xs:sequence>
  <xs:anyAttribute namespace="##other" processContents="lax"/>

```

```

</xs:complexType>
<!--
    DELAY TYPE
-->
<xs:complexType name="DelayType">
  <xs:sequence>
    <xs:element name="RoundTrip" type="xs:int" minOccurs="0"/>
    <xs:element name="RoundTripMax" type="xs:int" minOccurs="0"/>
    <xs:element name="EndSystem" type="xs:int" minOccurs="0"/>
    <xs:element name="OneWay" type="xs:int" minOccurs="0"/>
    <xs:element ref="v3:RelativeOneWay" minOccurs="0"/>
    <xs:sequence minOccurs="0">
      <xs:element ref="v3:Separator3" />
      <xs:any namespace="##other" processContents="lax" minOccurs="0"
maxOccurs="unbounded"/>
    </xs:sequence>
  </xs:sequence>
  <xs:anyAttribute namespace="##other" processContents="lax"/>
</xs:complexType>
<!--
    JITTER TYPE
-->
<xs:complexType name="JitterType">
  <xs:sequence>
    <xs:element name="InterArrival" type="xs:int" minOccurs="0"/>
    <xs:element name="InterArrivalMax" type="xs:int" minOccurs="0"/>
    <xs:element name="MeanAbs" type="xs:int" minOccurs="0"/>
    <xs:element ref="v3:InterArrivalSD" minOccurs="0"/>
    <xs:sequence minOccurs="0">
      <xs:element ref="v3:Separator3" />
      <xs:any namespace="##other" processContents="lax" minOccurs="0"
maxOccurs="unbounded"/>
    </xs:sequence>
  </xs:sequence>
  <xs:anyAttribute namespace="##other" processContents="lax"/>
</xs:complexType>
<!--
    SIGNAL TYPE
-->
<xs:complexType name="SignalType">
  <xs:sequence>
    <xs:element name="SignalLevel" type="xs:int" minOccurs="0" />
    <xs:element name="NoiseLevel" type="xs:int" minOccurs="0" />
    <xs:element name="EchoReturn" type="xs:int" minOccurs="0" />
    <!-- <xs:element name="RxAvgGain" type="xs:int" minOccurs="0"/> -->
    <!--This is obsolete in w14-->
    <xs:element name="SpeakerFeedbackMicIn" type="xs:int" minOccurs="0"/>
    <!--This is obsolete in w14-->
    <xs:element name="SpeechLevelMicIn" type="xs:int" minOccurs="0"/>
    <!--This is obsolete in w14-->
    <xs:element name="SpeechLevelPostProcess" type="xs:int" minOccurs="0"/>
    <!--This is obsolete in w14-->
    <xs:element name="SignalLevelLoudSpeaker" type="xs:int" minOccurs="0"/>
    <!--This is obsolete in w14-->
    <xs:element name="BackGroundNoiseMicIn" type="xs:int" minOccurs="0"/>
    <!--This is obsolete in w14-->
    <xs:element name="BackGroundNoiseSent" type="xs:int" minOccurs="0"/>
    <!--This is obsolete in w14-->
    <xs:element name="LocalSpeechToEcho" type="xs:int" minOccurs="0"/>
    <xs:element name="SpeakerGlitchRate" type="xs:int" minOccurs="0"/>
    <xs:element name="MicGlitchRate" type="xs:int" minOccurs="0"/>
    <!--This is obsolete in w14-->
    <xs:element name="SpeakerClipRate" type="xs:int" minOccurs="0"/>
    <!--This is obsolete in w14-->
    <xs:element name="MicClipRate" type="xs:int" minOccurs="0"/>
    <xs:element name="RxAGCSignalLevel" type="xs:int" minOccurs="0"/>
    <xs:element name="RxAGCNoiseLevel" type="xs:int" minOccurs="0"/>
    <xs:element ref="v2:InitialSignalLevelRMS" minOccurs="0"></xs:element>
    <xs:element ref="v2:AudioTimestampDriftRateMic" minOccurs="0"></xs:element>
  </xs:sequence>

```

```

<xs:element ref="v2:AudioTimestampDriftRateSpk" minOccurs="0"/></xs:element>
<xs:element ref="v2:AudioTimestampErrorMicMs" minOccurs="0"/></xs:element>
<xs:element ref="v2:AudioTimestampErrorSpkMs" minOccurs="0"/></xs:element>
<xs:element ref="v2:VsEntryCauses" minOccurs="0"/></xs:element>
<xs:element ref="v2:EchoEventCauses" minOccurs="0"/></xs:element>
<xs:element ref="v2:EchoPercentMicIn" minOccurs="0"/></xs:element>
<xs:element ref="v2:EchoPercentSend" minOccurs="0"/></xs:element>
<xs:element ref="v2:RxAvgAGCGain" minOccurs="0"/></xs:element>
<xs:sequence minOccurs="0">
  <xs:element ref="v2:Separator"/>
  <xs:element ref="v3:RecvSignalLevelCh1" minOccurs="0"/>
  <xs:element ref="v3:RecvSignalLevelCh2" minOccurs="0"/>
  <xs:element ref="v3:RecvNoiseLevelCh1" minOccurs="0"/>
  <xs:element ref="v3:RecvNoiseLevelCh2" minOccurs="0"/>
  <xs:element ref="v3:SendSignalLevelCh1" minOccurs="0"/>
  <xs:element ref="v3:SendSignalLevelCh2" minOccurs="0"/>
  <xs:element ref="v3:SendNoiseLevelCh1" minOccurs="0"/>
  <xs:element ref="v3:SendNoiseLevelCh2" minOccurs="0"/>
  <xs:sequence minOccurs="0">
    <xs:element ref="v3:Separator3"/>
    <xs:element ref="v4:RenderSignalLevel" minOccurs="0"/>
    <xs:element ref="v4:RenderNoiseLevel" minOccurs="0"/>
    <xs:element ref="v4:RenderLoopbackSignalLevel" minOccurs="0"/>
    <xs:sequence minOccurs="0">
      <xs:element ref="v4:Separator4" />
      <xs:any namespace="##other" processContents="lax" minOccurs="0"
maxOccurs="unbounded"/>
    </xs:sequence>
  </xs:sequence>
</xs:sequence>
</xs:sequence>
</xs:sequence>
</xs:sequence>
<xs:anyAttribute namespace="##other" processContents="lax"/>
</xs:complexType>
<!--
  QUALITY ESTIMATES TYPE
-->
<xs:complexType name="QualityEstimatesType">
  <xs:choice>
    <xs:element name="Audio" type="tns:AudioQualityEstimatesType"/>
    <xs:element name="Video" type="tns:VideoQualityEstimatesType"/>
    <xs:any namespace="##other" processContents="lax" maxOccurs="unbounded"/>
  </xs:choice>
</xs:complexType>
<!--
  AUDIO QUALITY ESTIMATES TYPE
-->
<xs:complexType name="AudioQualityEstimatesType">
  <xs:sequence>
    <xs:element name="RecvListenMOS" type="xs:float" minOccurs="0"/>
    <xs:element name="RecvListenMOSMin" type="xs:float" minOccurs="0"/>
    <xs:element name="RecvListenMOSAlg" type="xs:string" minOccurs="0"/>
    <xs:element name="SendListenMOS" type="xs:float" minOccurs="0"/>
    <xs:element name="SendListenMOSMin" type="xs:float" minOccurs="0"/>
    <xs:element name="SendListenMOSAlg" type="xs:string" minOccurs="0"/>
    <xs:element name="NetworkMOS" type="tns:NetworkAudioMOSType" minOccurs="0"/>
    <xs:any namespace="##other" processContents="lax" minOccurs="0" maxOccurs="unbounded"/>
  </xs:sequence>
  <xs:anyAttribute namespace="##other" processContents="lax"/>
</xs:complexType>
<!--
  NETWORK AUDIO MOS FACTOR TYPE
-->
<xs:complexType name="NetworkAudioMOSType">
  <xs:sequence>
    <xs:element name="OverallAvg" type="xs:float" minOccurs="0"/>
    <xs:element name="OverallMin" type="xs:float" minOccurs="0"/>
    <xs:element name="DegradationAvg" type="xs:float" minOccurs="0"/>
    <xs:element name="DegradationMax" type="xs:float" minOccurs="0"/>
    <xs:element name="DegradationJitterAvg" type="xs:float" minOccurs="0"/>
  </xs:sequence>

```

```

        <xs:element name="DegradationPacketLossAvg" type="xs:float" minOccurs="0"/>
        <xs:element ref="v2:NetworkMOSAlg" minOccurs="0"/>
        <xs:sequence minOccurs="0">
            <xs:element ref="v2:Separator" />
            <xs:any namespace="##other" processContents="lax" minOccurs="0"
maxOccurs="unbounded"/>
        </xs:sequence>
    </xs:sequence>
    <xs:anyAttribute namespace="##other" processContents="lax"/>
</xs:complexType>
<!--
    VIDEO QUALITY ESTIMATES TYPE
-->
<xs:complexType name="VideoQualityEstimatesType">
    <xs:sequence>
        <xs:any namespace="##other" processContents="lax" minOccurs="0" maxOccurs="unbounded"/>
    </xs:sequence>
    <xs:anyAttribute namespace="##other" processContents="lax"/>
</xs:complexType>
<!--
    TRANSPORT TYPE
-->
<xs:simpleType name="TransportType">
    <xs:restriction base="xs:string">
        <xs:enumeration value="UDP"/>
        <xs:enumeration value="TCP"/>
    </xs:restriction>
</xs:simpleType>

<!--
NETWORK CONNECTIVITY TYPE
-->
<xs:complexType name="NetworkConnectivityInfoType">
    <xs:sequence>
        <xs:element name="NetworkConnection" type="tns:NetworkConnectionType" minOccurs="0"/>
        <xs:element name="VPN" type="xs:boolean" minOccurs="0"/>
        <xs:element name="LinkSpeed" type="xs:float" minOccurs="0"/>
        <xs:element ref="v2:BSSID" minOccurs="0"/></xs:element>
        <xs:sequence minOccurs="0">
            <xs:element ref="v2:Separator"/></xs:element>
            <xs:element ref="v3:NetworkConnectionDetails" minOccurs="0"/>
            <xs:element ref="v3:WifiDriverDeviceDesc" minOccurs="0"/>
            <xs:element ref="v3:WifiDriverVersion" minOccurs="0"/>
            <xs:element ref="v3:TraceRoute" minOccurs="0" maxOccurs="unbounded"/>
            <xs:sequence minOccurs="0">
                <xs:element ref="v3:Separator3"/>
                <xs:any namespace="##other" processContents="lax" minOccurs="0"
maxOccurs="unbounded"/>
            </xs:sequence>
        </xs:sequence>
    </xs:sequence>
    <xs:anyAttribute namespace="##other" processContents="lax"/>
</xs:complexType>

<!--
    ETHERNET CONNECTION TYPE
-->
<xs:simpleType name="NetworkConnectionType">
    <xs:restriction base="xs:string">
        <xs:enumeration value="wired"/>
        <xs:enumeration value="wifi"/>
    </xs:restriction>
</xs:simpleType>

<!--
    ENDPOINT TYPE
-->
<xs:complexType name="EndpointType">
    <xs:sequence>

```

```

    <xs:any namespace="##other" processContents="lax" minOccurs="0" maxOccurs="unbounded"/>
  </xs:sequence>
  <xs:attribute name="Name" type="xs:string" use="required"/>
  <xs:attribute name="ProfileId" type="xs:string" use="optional"/>
  <xs:attribute ref="v2:OS" use="optional"/>
  <xs:attribute ref="v2:CPUName" use="optional"/>
  <xs:attribute ref="v2:CPUNumberOfCores" use="optional"/>
  <xs:attribute ref="v2:CPUProcessorSpeed" use="optional"/>
  <xs:attribute ref="v2:VirtualizationFlag" use="optional"/>
  <xs:anyAttribute namespace="##other" processContents="lax"/>
  <!-- Name = Computer Name-->
  <!-- ProfileId = Endpoint Report GUID - Note: this attribute is optional-->
</xs:complexType>
</xs:schema>

```

The schema for **ms-rtcp-metrics.v2.xsd** is as follows:

```

<?xml version="1.0" encoding="UTF-8"?>
<xs:schema xmlns:v2="ms-rtcp-metrics.v2" xmlns:v3="ms-rtcp-metrics.v3" xmlns:v4="ms-rtcp-
metrics.v4" xmlns:xs="http://www.w3.org/2001/XMLSchema" targetNamespace="ms-rtcp-metrics.v2"
elementFormDefault="qualified" version="1.2" attributeFormDefault="unqualified">
  <xs:import namespace="ms-rtcp-metrics.v3"></xs:import>
  <xs:import namespace="ms-rtcp-metrics.v4"></xs:import>

  <!--Schema version-->
  <xs:attribute name="SchemaVersion" type="xs:string"/>

  <!--The following are part of dialog info-->

  <xs:element name="CallPriority" type="xs:short"/>
  <xs:element name="RegisteredInside" type="xs:boolean"/>
  <xs:element name="MediationServerBypassFlag" type="xs:boolean"/>
  <xs:element name="TrunkingPeer" type="xs:string"/>
  <xs:element name="BSSID" type="xs:string"/>
  <xs:element name="MediaBypassWarningFlag" type="xs:int"/>

  <!--The following are ICE metrics-->
  <xs:attribute name="RtpLatched" type="xs:boolean"/>

  <!--The following are media metrics-->

  <xs:element name="AppliedBandwidthLimit" type="xs:int"/>
  <xs:element name="AppliedBandwidthSource" type="xs:string"/>
  <xs:element name="InitialSignalLevelRMS" type="xs:float"/>
  <xs:element name="AudioFECUsed" type="xs:boolean"/>
  <xs:element name="VideoAllocateBWAvg" type="xs:int"/>
  <xs:element name="VideoLocalFrameLossPercentageAvg" type="xs:float"/>

  <!--The following are AEC metrics-->
  <xs:element name="AudioTimestampDriftRateMic" type="xs:float"/>
  <xs:element name="AudioTimestampDriftRateSpk" type="xs:float"/>
  <xs:element name="AudioTimestampErrorMicMs" type="xs:float"/>
  <xs:element name="AudioTimestampErrorSpkMs" type="xs:float"/>
  <xs:element name="VsEntryCauses" type="xs:short"/>
  <xs:element name="EchoEventCauses" type="xs:unsignedByte"/>
  <xs:element name="EchoPercentMicIn" type="xs:float"/>
  <xs:element name="EchoPercentSend" type="xs:float"/>
  <xs:element name="RxAvgAGCGain" type="xs:int"/>

  <!--The following are healer metrics-->
  <xs:element name="RatioConcealedSamplesAvg" type="xs:float"/>
  <xs:element name="RatioStretchedSamplesAvg" type="xs:float"/>
  <xs:element name="RatioCompressedSamplesAvg" type="xs:float"/>

  <!--The following are Network MOS related-->

```

```

<xs:element name="NetworkMOSAlg" type="xs:string"/>

<!--The following are endpoint information-->

<xs:attribute name="OS" type="xs:string"/>
<!--
Bit flag indicate if the system is running in a virtualized environment:
  0x00: None
  0x01: HyperV
  0x02: VMWare
  0x04: Virtual PC
  0x08: Xen PC
-->
<xs:attribute name="VirtualizationFlag" type="xs:byte"/>
<xs:attribute name="CPUNumberOfCores" type="xs:short"/>
<xs:attribute name="CPUProcessorSpeed" type="xs:int"/>
<xs:attribute name="CPUName" type="xs:string"/>
<xs:element name="MACAddr" type="xs:string"/>

<!--The following are client event count-->
<xs:element name="LocalClientEvent" type="v2:ClientEventType"/>
<xs:element name="RemoteClientEvent" type="v2:ClientEventType"/>
<xs:complexType name="ClientEventType">
  <xs:sequence>
    <xs:element name="NetworkSendQualityEventRatio" type="xs:float" minOccurs="0"/>
    <xs:element name="NetworkReceiveQualityEventRatio" type="xs:float" minOccurs="0"/>
    <xs:element name="NetworkDelayEventRatio" type="xs:float" minOccurs="0"/>
    <xs:element name="NetworkBandwidthLowEventRatio" type="xs:float" minOccurs="0"/>
    <xs:element name="CPUInsufficientEventRatio" type="xs:float" minOccurs="0"/>
    <xs:element name="DeviceHalfDuplexAECEventRatio" type="xs:float" minOccurs="0"/>
    <xs:element name="DeviceRenderNotFunctioningEventRatio" type="xs:float" minOccurs="0"/>
    <xs:element name="DeviceCaptureNotFunctioningEventRatio" type="xs:float"
minOccurs="0"/>
    <xs:element name="DeviceGlitchesEventRatio" type="xs:float" minOccurs="0"/>
    <xs:element name="DeviceLowSNREventRatio" type="xs:float" minOccurs="0"/>
    <xs:element name="DeviceLowSpeechLevelEventRatio" type="xs:float" minOccurs="0"/>
    <xs:element name="DeviceClippingEventRatio" type="xs:float" minOccurs="0"/>
    <xs:element name="DeviceEchoEventRatio" type="xs:float" minOccurs="0"/>
    <xs:element name="DeviceNearEndToEchoRatioEventRatio" type="xs:float" minOccurs="0"/>
    <xs:element name="DeviceMultipleEndpointsEventCount" type="xs:short" minOccurs="0"/>
    <xs:element name="DeviceHowlingEventCount" type="xs:short" minOccurs="0"/>
    <xs:sequence minOccurs="0">
      <xs:element ref="v2:Separator"/>
      <xs:element ref="v3:DeviceRenderZeroVolumeEventRatio" minOccurs="0"/>
      <xs:element ref="v3:DeviceRenderMuteEventRatio" minOccurs="0"/>
      <xs:sequence minOccurs="0">
        <xs:element ref="v3:Separator3" />
        <xs:any namespace="##any" processContents="lax" minOccurs="0"
maxOccurs="unbounded"/>
      </xs:sequence>
    </xs:sequence>
  </xs:sequence>
</xs:complexType>

<!--The following are video metrics-->
<xs:element name="VideoResolutionDistribution" type="v2:VideoResolutionDistributionType"/>

<xs:complexType name="VideoResolutionDistributionType">
  <xs:sequence>
    <xs:element name="CIFQuality" type="xs:unsignedByte" />
    <xs:element name="VGAQuality" type="xs:unsignedByte" />
    <xs:element name="HD720Quality" type="xs:unsignedByte" />
    <xs:sequence minOccurs="0">
      <xs:element ref="v2:Separator"/>

```



```

        <xs:any namespace="##any" processContents="lax" minOccurs="0" maxOccurs="unbounded"/>
    </xs:sequence>
</xs:sequence>
<xs:anyAttribute namespace="##any" processContents="lax"/>
</xs:complexType>

<xs:element name="VideoRateMatchingLevelDistribution"
type="v2:VideoRateMatchingLevelDistributionType"/>
<xs:complexType name="VideoRateMatchingLevelDistributionType">
    <xs:sequence>
        <xs:element name="None Drop" type="xs:unsignedByte" />
        <xs:element name="B_Drop" type="xs:unsignedByte" />
        <xs:element name="BP_Drop" type="xs:unsignedByte" />
        <xs:element name="BPSP_Drop" type="xs:unsignedByte" />
        <xs:element name="BPSP_I_Drop" type="xs:unsignedByte" />
        <xs:sequence minOccurs="0">
            <xs:element ref="v2:Separator"/>
            <xs:any namespace="##any" processContents="lax" minOccurs="0" maxOccurs="unbounded"/>
        </xs:sequence>
    </xs:sequence>
<xs:anyAttribute namespace="##any" processContents="lax"/>
</xs:complexType>

<!--The following are debugging blob, it's for internal use only-->

<xs:element name="OpaqueClientPlatformData" type="v2:OpaqueClientPlatformDataType" />
<xs:element name="OpaqueServerPlatformData" type="v2:OpaqueServerPlatformDataType" />
<xs:element name="OpaqueCoreEndpointData" type="v2:OpaqueCoreEndpointDataType" />
<xs:element name="OpaqueConferenceData" type="v2:OpaqueConferenceDataType" />
<xs:element name="OpaqueChannelData" type="v2:OpaqueChannelDataType" />

<!--These two elements should be removed once nobody refer to it. (Instead, everyone should
use OpaqueChannelData)-->
<xs:element name="OpaqueAudioData" type="v2:OpaqueAudioDataType" />
<xs:element name="OpaqueVideoData" type="v2:OpaqueVideoDataType" />

<!--OPAQUE MEDIALINE DATA TYPE-->
<xs:complexType name="OpaqueCoreEndpointDataType">
    <xs:sequence>
        <xs:element name="OpaqueData" type="xs:string" minOccurs="0" />
    </xs:sequence>
    <xs:anyAttribute namespace="##any" processContents="lax" />
</xs:complexType>
<!--OPAQUE CHANNEL DATA TYPE-->
<xs:complexType name="OpaqueChannelDataType" >
    <xs:sequence>
        <xs:element name="OpaqueData" type="xs:string" minOccurs="0" />
    </xs:sequence>
    <xs:anyAttribute namespace="##any" processContents="lax" />
</xs:complexType>
<!--OPAQUE CLIENT PLATFORM DATA TYPE-->
<xs:complexType name="OpaqueClientPlatformDataType">
    <xs:sequence>
        <xs:element name="OpaqueData" type="xs:string" minOccurs="0" />
    </xs:sequence>
    <xs:anyAttribute namespace="##any" processContents="lax" />
</xs:complexType>
<!--OPAQUE SERVER PLATFORM DATA TYPE-->
<xs:complexType name="OpaqueServerPlatformDataType">
    <xs:sequence>
        <xs:element name="OpaqueData" type="xs:string" minOccurs="0" />
    </xs:sequence>
    <xs:anyAttribute namespace="##any" processContents="lax" />
</xs:complexType>
<!--OPAQUE CONFERENCE DATA TYPE-->
<xs:complexType name="OpaqueConferenceDataType">
    <xs:sequence>

```

```

        <xs:element name="OpaqueData" type="xs:string" minOccurs="0" />
    </xs:sequence>
    <xs:anyAttribute namespace="##any" processContents="lax" />
</xs:complexType>
<!--OPAQUE VIDEO DATA TYPE (this should be removed once nobody refer to it)-->
<xs:complexType name="OpaqueVideoDataType">
    <xs:sequence>
        <xs:element name="OpaqueData" type="xs:string" minOccurs="0" />
    </xs:sequence>
    <xs:anyAttribute namespace="##any" processContents="lax" />
</xs:complexType>
<!--OPAQUE AUDIO DATA TYPE (this should be removed once nobody refer to it)-->
<xs:complexType name="OpaqueAudioDataType">
    <xs:sequence>
        <xs:element name="OpaqueData" type="xs:string" minOccurs="0" />
    </xs:sequence>
    <xs:anyAttribute namespace="##any" processContents="lax" />
</xs:complexType>

<!--Separator is used for forward/backward compatibility-->
<xs:element name="Separator">
    <xs:complexType></xs:complexType>
</xs:element>

</xs:schema>

```

The schema for **ms-rtcp-metrics.v3.xsd** is as follows:

```

<?xml version="1.0" encoding="UTF-8"?>
<xs:schema xmlns:tns="ms-rtcp-metrics" xmlns:v2="ms-rtcp-metrics.v2" xmlns:v3="ms-rtcp-
metrics.v3" xmlns:v4="ms-rtcp-metrics.v4" xmlns:xs="http://www.w3.org/2001/XMLSchema"
targetNamespace="ms-rtcp-metrics.v3" elementFormDefault="qualified" version="1.2"
attributeFormDefault="unqualified">
    <xs:import namespace="ms-rtcp-metrics.v4"></xs:import>

    <!--Core Metrics-->
    <xs:element name="WifiDriverDeviceDesc" type="xs:string"/>
    <xs:element name="WifiDriverVersion" type="xs:string"/>

    <!--ClientEvent Metrics-->
    <xs:element name="NetworkConnectionDetails" type="xs:string"/>
    <xs:element name="DeviceRenderZeroVolumeEventRatio" type="xs:float"/>
    <xs:element name="DeviceRenderMuteEventRatio" type="xs:float"/>

    <!--Platform Metrics-->

    <!--Audio Metrics-->
    <xs:element name="DecodeStereoPercent" type="xs:float"/>
    <xs:element name="AecRenderStereoPercent" type="xs:float"/>
    <xs:element name="AudioPostFECPLR" type="xs:float"/>
    <xs:element name="EncodeStereoPercent" type="xs:float"/>
    <xs:element name="AecCaptureStereoPercent" type="xs:float"/>
    <xs:element name="RecvSignalLevelCh1" type="xs:int"/>
    <xs:element name="RecvSignalLevelCh2" type="xs:int"/>
    <xs:element name="RecvNoiseLevelCh1" type="xs:int"/>
    <xs:element name="RecvNoiseLevelCh2" type="xs:int"/>
    <xs:element name="SendSignalLevelCh1" type="xs:int"/>
    <xs:element name="SendSignalLevelCh2" type="xs:int"/>
    <xs:element name="SendNoiseLevelCh1" type="xs:int"/>
    <xs:element name="SendNoiseLevelCh2" type="xs:int"/>
    <xs:element name="ConcealRatioMax" type="xs:float"/>
    <xs:element name="ConcealRatioSd" type="xs:float"/>
    <xs:element name="HealerPacketDropRatio" type="xs:float"/>
    <xs:element name="HealerFECPacketUsedRatio" type="xs:float"/>
    <xs:element name="MaxCompressedSamples" type="xs:float"/>

```

```

<!--Jitter Metrics-->
<xs:element name="InterArrivalSD" type="xs:float"/>

<!--Video Metrics-->
<xs:element name="SendCodecTypes" type="xs:string"/>
<xs:element name="SendResolutionWidth" type="xs:int"/>
<xs:element name="SendResolutionHeight" type="xs:int"/>
<xs:element name="SendFrameRateAverage" type="xs:float"/>
<xs:element name="SendBitRateMaximum" type="xs:int"/>
<xs:element name="SendBitRateAverage" type="xs:int"/>
<xs:element name="SendVideoStreamsMax" type="xs:int"/>

<xs:element name="RecvCodecTypes" type="xs:string"/>
<xs:element name="RecvResolutionWidth" type="xs:int"/>
<xs:element name="RecvResolutionHeight" type="xs:int"/>
<xs:element name="RecvFrameRateAverage" type="xs:float"/>
<xs:element name="RecvBitRateMaximum" type="xs:int"/>
<xs:element name="RecvBitRateAverage" type="xs:int"/>
<xs:element name="RecvVideoStreamsMax" type="xs:int"/>
<xs:element name="RecvVideoStreamsMin" type="xs:int"/>
<xs:element name="RecvVideoStreamsMode" type="xs:int"/>
<xs:element name="VideoPostFECPLR" type="xs:float"/>

<xs:element name="RelativeOneWay" type="v3:MetricAggregationType"/>

<xs:element name="BandwidthEstMin" type="xs:int"/>
<xs:element name="BandwidthEstMax" type="xs:int"/>
<xs:element name="BandwidthEstStdDev" type="xs:int"/>
<xs:element name="BandwidthEstAvge" type="xs:int"/>
<xs:element name="LowBandwidthForMultiview" type="xs:float"/>

<xs:element name="LossCongestionPercent" type="xs:float"/>
<xs:element name="DelayCongestionPercent" type="xs:float"/>
<xs:element name="ContentionDetectedPercent" type="xs:float"/>

<xs:element name="DynamicCapabilityPercent" type="xs:float"/>
<xs:element name="ResolutionMin" type="xs:string"/>
<xs:element name="LowBitRateCallPercent" type="xs:float"/>
<xs:element name="LowFrameRateCallPercent" type="xs:float"/>
<xs:element name="LowResolutionCallPercent" type="xs:float"/>

<!-- Support multiple video payloads in single stream -->
<xs:element name="AdditionalPayload" type="tns:PayloadMetricsType" />
<xs:element name="DurationSeconds" type="xs:float"/>
<xs:element name="IsAggregatedData" type="xs:boolean" default="true"/>
<xs:element name="UseForCallClassification" type="xs:boolean" default="true" />

<!-- New Description elements -->
<xs:element name="ReflexiveLocalIPAddress" type="tns:AddrType"/>
<xs:element name="MidCallReport" type="xs:boolean" default="false" />

<xs:complexType name="ApplicationSharingPayloadMetricsType">
  <xs:sequence>
    <xs:element name="PayloadDescription" type="xs:string" minOccurs="0"/>
    <xs:element name="AverageRectangleHeight" type="xs:int" minOccurs="0"/>
    <xs:element name="AverageRectangleWidth" type="xs:int" minOccurs="0"/>
    <xs:element name="ApplicationShared" type="xs:string" minOccurs="0"/>
    <xs:element name="RDPTileProcessingLatency" type="v3:MetricAggregationType"
minOccurs="0"/>
    <xs:element name="CaptureTileRate" type="v3:MetricAggregationType" minOccurs="0"/>
    <xs:element name="SpoiledTilePercent" type="v3:MetricAggregationType" minOccurs="0"/>
    <xs:element name="ScrapingFrameRate" type="v3:MetricAggregationType" minOccurs="0"/>
    <xs:element name="IncomingTileRate" type="v3:MetricAggregationType" minOccurs="0"/>
    <xs:element name="IncomingFrameRate" type="v3:MetricAggregationType" minOccurs="0"/>
    <xs:element name="OutgoingTileRate" type="v3:MetricAggregationType" minOccurs="0"/>
    <xs:element name="OutgoingFrameRate" type="v3:MetricAggregationType" minOccurs="0"/>
    <xs:element name="OpaqueAppSharingData" type="v2:OpaqueChannelDataType" minOccurs="0"/>
  </xs:sequence minOccurs="0">

```

```

    <xs:element ref="v3:Separator3"/>
    <xs:element ref="v4:InitialFrameReceivedTime" minOccurs="0"/>
    <xs:element ref="v4:InitialFrameSentSize" minOccurs="0"/>
    <xs:element ref="v4:NumSharingStarted" minOccurs="0"/>
    <xs:element ref="v4:NumRemoteControlChanges" minOccurs="0"/>
    <xs:element name="SharerAppSharingEstablishTime" type="v4:AppSharingEstablishTime"
minOccurs="0"/>
    <xs:element name="ViewerAppSharingEstablishTime" type="v4:AppSharingEstablishTime"
minOccurs="0"/>
    <xs:sequence minOccurs="0">
      <xs:element ref="v4:Separator4" />
      <xs:any namespace="##any" processContents="lax" minOccurs="0"
maxOccurs="unbounded"/>
    </xs:sequence>
  </xs:sequence>
</xs:sequence>
<xs:anyAttribute namespace="##any" processContents="lax"/>
</xs:complexType>

<xs:complexType name="MetricAggregationType">
  <xs:sequence>
    <xs:element name="Total" type="xs:float" minOccurs="0"/>
    <xs:element name="Average" type="xs:float" minOccurs="0"/>
    <xs:element name="Max" type="xs:float" minOccurs="0"/>
    <xs:element name="Burst" type="v3:MetricBurstGapType" minOccurs="0"/>
    <xs:element name="Gap" type="v3:MetricBurstGapType" minOccurs="0"/>
    <xs:sequence minOccurs="0">
      <xs:element ref="v3:Separator3"/>
      <xs:any namespace="##any" processContents="lax" minOccurs="0" maxOccurs="unbounded"/>
    </xs:sequence>
  </xs:sequence>
  <xs:anyAttribute namespace="##any" processContents="lax"/>
</xs:complexType>

<!--Metrics Burst and Gap Type calculation-->
<xs:complexType name="MetricBurstGapType">
  <xs:sequence>
    <xs:element name="Occurrences" type="xs:int" minOccurs="0"/>
    <xs:element name="Density" type="xs:float" minOccurs="0"/>
    <xs:element name="Duration" type="xs:float" minOccurs="0"/>
    <xs:sequence minOccurs="0">
      <xs:element ref="v3:Separator3"/>
      <xs:any namespace="##any" processContents="lax" minOccurs="0" maxOccurs="unbounded"/>
    </xs:sequence>
  </xs:sequence>
  <xs:anyAttribute namespace="##any" processContents="lax"/>
</xs:complexType>

<xs:element name="TraceRoute" type="v3:TraceRouteType"/>

<xs:complexType name="TraceRouteType">
  <xs:sequence>
    <xs:element name="Hop" type="xs:int" minOccurs="1"/>
    <xs:element name="IPAddress" type="xs:string" minOccurs="0"/>
    <xs:element name="RTT" type="xs:int" minOccurs="0"/>
    <xs:sequence minOccurs="0">
      <xs:element ref="v3:Separator3"/>
      <xs:any namespace="##any" processContents="lax" minOccurs="0" maxOccurs="unbounded"/>
    </xs:sequence>
  </xs:sequence>
  <xs:anyAttribute namespace="##any" processContents="lax"/>
</xs:complexType>

<!--Separator is used for forward/backward compatibility-->
<xs:element name="Separator3">
  <xs:complexType></xs:complexType>
</xs:element>

```

```
</xs:schema>
```

The schema for **ms-rtcp-metrics.v4.xsd** is as follows:

```
<?xml version="1.0" encoding="UTF-8"?>
<xs:schema xmlns:tns="ms-rtcp-metrics" xmlns:v2="ms-rtcp-metrics.v2" xmlns:v3="ms-rtcp-
metrics.v3" xmlns:v4="ms-rtcp-metrics.v4" xmlns:xs="http://www.w3.org/2001/XMLSchema"
targetNamespace="ms-rtcp-metrics.v4" elementFormDefault="qualified" version="1.2"
attributeFormDefault="unqualified">

  <xs:element name="InitialFrameReceivedTime" type="xs:int"/>
  <xs:element name="InitialFrameSentSize" type="xs:int"/>
  <xs:element name="NumSharingStarted" type="xs:int"/>
  <xs:element name="NumRemoteControlChanges" type="xs:int"/>

  <xs:complexType name="AppSharingEstablishTime">
    <xs:sequence>
      <xs:element name="SignalingTime" type="xs:int"/>
      <xs:element name="MediaSetupTime" type="xs:int"/>
      <xs:element name="ProtocolConnectTime" type="xs:int"/>
    </xs:sequence>
    <xs:anyAttribute namespace="##any" processContents="lax"/>
  </xs:complexType>

  <xs:element name="RecvReorderBufferTotalPackets" type="xs:int" />
  <xs:element name="RecvReorderBufferReorderedPackets" type="xs:int" />
  <xs:element name="RecvReorderBufferReorderedPacketsSuccessfullyOrdered" type="xs:int" />
  <xs:element name="RecvReorderBufferPacketsDroppedDueToBufferExhaustion" type="xs:int" />
  <xs:element name="RecvReorderBufferMaxSuccessfullyOrderedExtent" type="xs:int" />
  <xs:element name="RecvReorderBufferMaxSuccessfullyOrderedLateTime" type="xs:int" />
  <xs:element name="RecvReorderBufferPacketsDroppedDueToTimeout" type="xs:int" />

  <xs:element name="RenderSignalLevel" type="xs:float"/>
  <xs:element name="RenderNoiseLevel" type="xs:float"/>
  <xs:element name="RenderLoopbackSignalLevel" type="xs:float"/>

  <xs:element name="JitterBufferSizeAvg" type="xs:int"/>
  <xs:element name="JitterBufferSizeMax" type="xs:int"/>
  <xs:element name="JitterBufferSizeMin" type="xs:int"/>
  <xs:element name="JitterBufferSizeSD" type="xs:int"/>
  <xs:element name="NetworkJitterAvg" type="xs:float"/>
  <xs:element name="NetworkJitterMax" type="xs:float"/>
  <xs:element name="NetworkJitterMin" type="xs:float"/>
  <xs:element name="NetworkJitterSD" type="xs:float"/>

  <xs:element name="PacketReorderRatio" type="xs:float"/>
  <xs:element name="PacketReorderDepthAvg" type="xs:int"/>
  <xs:element name="PacketReorderDepthMax" type="xs:int"/>

  <xs:element name="BurstLossLength1" type="xs:float"/>
  <xs:element name="BurstLossLength2" type="xs:float"/>
  <xs:element name="BurstLossLength3" type="xs:float"/>
  <xs:element name="BurstLossLength4" type="xs:float"/>
  <xs:element name="BurstLossLength5" type="xs:float"/>
  <xs:element name="BurstLossLength6" type="xs:float"/>
  <xs:element name="BurstLossLength7" type="xs:float"/>
  <xs:element name="BurstLossLength8OrHigher" type="xs:float"/>

  <xs:element name="FECRecvOnPercent" type="xs:float"/>
  <xs:element name="FECRecvDistance1" type="xs:float"/>
  <xs:element name="FECRecvDistance2" type="xs:float"/>
  <xs:element name="FECRecvDistance3" type="xs:float"/>
  <xs:element name="FECRecvDistance4" type="xs:float"/>
  <xs:element name="FECRecvDistance5" type="xs:float"/>
  <xs:element name="FECRecvDistance6" type="xs:float"/>
  <xs:element name="FECRecvDistance7" type="xs:float"/>
  <xs:element name="FECRecvDistance8OrHigher" type="xs:float"/>
```

```

<xs:element name="FECRecvScheme" type="xs:int"/>
<xs:element name="FECRecvRedundancy" type="xs:float"/>
<xs:element name="HealerPushCount" type="xs:int"/>
<xs:element name="HealerPullCount" type="xs:int"/>

<xs:element name="SendMutePercent" type="xs:float"/>

<xs:element name="CaptureOffloadedEffectsAudio" type="xs:int"/>
<xs:element name="RenderOffloadedEffectsAudio" type="xs:int"/>

<xs:element name="WifiRadioType" type="xs:unsignedByte"/>
<xs:element name="WifiRSSI" type="xs:int"/>
<xs:element name="SSID" type="xs:string"/>
<xs:element name="WifiChannel" type="xs:int"/>
<xs:element name="ActivePowerProfile" type="xs:int"/>
<xs:element name="WifiHandovers" type="xs:int"/>
<xs:element name="WifiChannelSwitches" type="xs:int"/>
<xs:element name="WifiChannelReassociations" type="xs:int"/>
<xs:element name="RecvQoSMarking" type="xs:unsignedByte"/>
<xs:element name="SendQoSMarking" type="xs:unsignedByte"/>
<xs:element name="WifiRadioFrequency" type="xs:int"/>
<xs:element name="WifiSendRate" type="xs:int"/>
<xs:element name="WifiReceiveRate" type="xs:int"/>
<xs:element name="WifiRetryCount" type="xs:long"/>
<xs:element name="WifiTransmittedFrameCount" type="xs:long"/>
<xs:element name="WifiMaxSendSpeed" type="xs:int"/>
<xs:element name="WifiMaxReceiveSpeed" type="xs:int"/>
<xs:element name="WifiMTU" type="xs:int"/>
<xs:element name="WifiSupportFlags" type="xs:int"/>
<xs:element name="WifiStatusFlags" type="xs:int"/>
<xs:element name="WifiTunnelType" type="xs:int"/>
<xs:element name="WifiSignalStrength" type="xs:int"/>
<xs:element name="WifiBatteryCharge" type="xs:int"/>
<xs:element name="ConnectionName" type="xs:string"/>
<xs:element name="DNSSuffix" type="xs:string"/>

<xs:element name="WifiRetransmissionRate" type="xs:float"/>
<xs:element name="QoSMarkedRate" type="xs:float"/>

<xs:element name="LastRTPSendTime" type="xs:dateTime"/>
<xs:element name="LastRTCPSendTime" type="xs:dateTime"/>
<xs:element name="LastRTPReceiveTime" type="xs:dateTime"/>
<xs:element name="LastRTCPReceiveTime" type="xs:dateTime"/>

<!-- Separator is used for forward/backward compatibility -->
<xs:element name="Separator4">
  <xs:complexType></xs:complexType>
</xs:element>
</xs:schema>

```

The schema for **ms-cqf.xsd** is as follows:

```

<?xml version="1.0" encoding="utf-8"?>
<xs:schema targetNamespace="ms-cqf" elementFormDefault="qualified" xmlns:mstns="ms-cqf"
xmlns:xs="http://www.w3.org/2001/XMLSchema">
  <xs:element name="CallQualityFeedbackReport" type="mstns:CallQualityFeedbackReportType"/>
  <xs:complexType name="CallQualityFeedbackReportType">
    <xs:sequence>
      <xs:element name="ReportingUserURI" type="xs:anyURI" minOccurs="1" maxOccurs="1"/>
      <xs:element name="Rating" type="xs:int" minOccurs="1" maxOccurs="1"/>
      <xs:element name="Feedback" type="mstns:TextFeedbackType" minOccurs="0"
maxOccurs="1"/>
      <xs:element name="Tokens" type="mstns:TokenCollectionType" minOccurs="0"
maxOccurs="1"/>
      <xs:any namespace="##other" processContents="lax" minOccurs="0" maxOccurs="unbounded"/>
    </xs:sequence>
  </xs:complexType>
  <xs:attribute name="CallId" type="xs:string" use="required"/>

```

```

    <xs:attribute name="FromTag" type="xs:string" use="required"/>
    <xs:attribute name="ToTag" type="xs:string" use="required"/>
    <xs:attribute name="Start" type="xs:dateTime"/>
    <xs:attribute name="End" type="xs:dateTime"/>
    <xs:anyAttribute namespace="##other" processContents="lax"/>
</xs:complexType>
<xs:complexType name="TextFeedbackType">
  <xs:sequence>
    <xs:element name="Text" type="xs:string"/>
    <xs:any namespace="##other" processContents="lax" minOccurs="0" maxOccurs="unbounded"/>
  </xs:sequence>
  <!--LanguageTag values from LanguageTag value defined within MS-LCID
  http://msdn.microsoft.com/en-us/library/cc233965.aspx -->
  <xs:attribute name="LanguageTag" type="xs:string"/>
  <xs:anyAttribute namespace="##other" processContents="lax"/>
</xs:complexType>
<xs:complexType name="TokenCollectionType">
  <xs:sequence>
    <xs:element name="Token" type="mstns:TokenValueType" minOccurs="1"
maxOccurs="unbounded"/>
  </xs:sequence>
</xs:complexType>
<xs:complexType name="TokenValueType">
  <xs:sequence>
    <xs:element name="Id" type="xs:int" minOccurs="1" maxOccurs="1"/>
    <xs:element name="Value" type="xs:int" minOccurs="1" maxOccurs="1"/>
    <xs:any namespace="##other" processContents="lax" minOccurs="0" maxOccurs="unbounded"/>
  </xs:sequence>
  <xs:anyAttribute namespace="##other" processContents="lax"/>
</xs:complexType>
</xs:schema>

```

7 Appendix B: Product Behavior

The information in this specification is applicable to the following Microsoft products or supplemental software. References to product versions include updates to those products.

- Microsoft Office Communications Server 2007
- Microsoft Office Communicator 2007
- Microsoft Office Communications Server 2007 R2
- Microsoft Office Communicator 2007 R2
- Microsoft Lync Server 2010
- Microsoft Lync 2010
- Microsoft Lync Server 2013
- Microsoft Lync Client 2013/Skype for Business
- Microsoft Skype for Business 2016
- Microsoft Skype for Business Server 2015
- Microsoft Skype for Business 2019
- Microsoft Skype for Business Server 2019
- Microsoft Skype for Business 2021

Exceptions, if any, are noted in this section. If an update version, service pack or Knowledge Base (KB) number appears with a product name, the behavior changed in that update. The new behavior also applies to subsequent updates unless otherwise specified. If a product edition appears with the product version, behavior is different in that product edition.

Unless otherwise specified, any statement of optional behavior in this specification that is prescribed using the terms "SHOULD" or "SHOULD NOT" implies product behavior in accordance with the SHOULD or SHOULD NOT prescription. Unless otherwise specified, the term "MAY" implies that the product does not follow the prescription.

[<1> Section 2.2](#): Office Communications Server 2007, Office Communicator 2007: This behavior is not supported.

[<2> Section 2.2.1](#): Office Communications Server 2007, Office Communicator 2007, Office Communications Server 2007 R2, Office Communicator 2007 R2, Lync Server 2010, Lync 2010: This namespace is not supported.

[<3> Section 2.2.1](#): Office Communications Server 2007, Office Communicator 2007, Office Communications Server 2007 R2, Office Communicator 2007 R2, Lync Server 2010, Lync 2010, Lync Server 2013, Lync Client 2013/Skype for Business: This namespace is not supported.

[<4> Section 2.2.1.1](#): Office Communications Server 2007, Office Communicator 2007: The Version attribute and the v2:SchemaVersion attribute are not supported. Office Communications Server 2007 R2, Office Communicator 2007 R2: The v2:SchemaVersion attribute is not supported.

[<5> Section 2.2.1.1.2](#): Office Communications Server 2007, Office Communicator 2007: This attribute is not supported.

[<6> Section 2.2.1.1.2](#): Office Communications Server 2007, Office Communicator 2007, Office Communications Server 2007 R2, Office Communicator 2007 R2: This attribute is not supported.

<7> [Section 2.2.1.2](#): Office Communications Server 2007, Office Communicator 2007, Office Communications Server 2007 R2, Office Communicator 2007 R2: The **v2:OpaqueClientPlatformData**, **v2:OpaqueServerPlatformData**, **v2:OpaqueConferenceData**, and **v2:Separator** elements are not supported.

<8> [Section 2.2.1.2.1](#): Office Communications Server 2007, Office Communicator 2007, Office Communications Server 2007 R2, Office Communicator 2007 R2: This element is not supported.

<9> [Section 2.2.1.2.1](#): Office Communications Server 2007, Office Communicator 2007, Office Communications Server 2007 R2, Office Communicator 2007 R2: This element is not supported.

<10> [Section 2.2.1.2.1](#): Office Communications Server 2007, Office Communicator 2007, Office Communications Server 2007 R2, Office Communicator 2007 R2: This element is not supported.

<11> [Section 2.2.1.2.1](#): Office Communications Server 2007, Office Communicator 2007, Office Communications Server 2007 R2, Office Communicator 2007 R2: This element is not supported.

<12> [Section 2.2.1.3](#): Office Communications Server 2007, Office Communicator 2007, Office Communications Server 2007 R2, Office Communicator 2007 R2: The **v2:OS**, **v2:CPUName**, **v2:CUNumberOfCores**, **v2:CPUProcessorSpeed**, **v2:VirtualizationFlag**, and **namespace="#other"** attributes are not supported.

<13> [Section 2.2.1.3.2](#): Office Communications Server 2007, Office Communicator 2007, Office Communications Server 2007 R2, Office Communicator 2007 R2: This attribute is not supported.

<14> [Section 2.2.1.3.2](#): Office Communications Server 2007, Office Communicator 2007, Office Communications Server 2007 R2, Office Communicator 2007 R2: This attribute is not supported.

<15> [Section 2.2.1.3.2](#): Office Communications Server 2007, Office Communicator 2007, Office Communications Server 2007 R2, Office Communicator 2007 R2: This attribute is not supported.

<16> [Section 2.2.1.3.2](#): Office Communications Server 2007, Office Communicator 2007, Office Communications Server 2007 R2, Office Communicator 2007 R2: This attribute is not supported.

<17> [Section 2.2.1.3.2](#): Office Communications Server 2007, Office Communicator 2007, Office Communications Server 2007 R2, Office Communicator 2007 R2: This attribute is not supported.

<18> [Section 2.2.1.4](#): Office Communications Server 2007, Office Communicator 2007: The DialogCategory, CorrelationID, v2:CallPriority, v2:MediationServerBypassFlag, v2:TrunkingPeer, and v2:MediaBypassWarningFlag elements are not supported. The DialogCategoryType is also not supported. Office Communications Server 2007 R2, Office Communicator 2007 R2: The v2:CallPriority, v2:MediationServerBypassFlag, v2:TrunkingPeer, and v2:MediaBypassWarningFlag elements are not supported.

<19> [Section 2.2.1.4.1](#): Office Communications Server 2007, Office Communicator 2007: This element is not supported.

<20> [Section 2.2.1.4.1](#): Office Communications Server 2007, Office Communicator 2007: This element is not supported.

<21> [Section 2.2.1.4.1](#): Office Communications Server 2007, Office Communicator 2007, Office Communications Server 2007 R2, Office Communicator 2007 R2: This element is not supported.

<22> [Section 2.2.1.4.1](#): Office Communications Server 2007, Office Communicator 2007, Office Communications Server 2007 R2, Office Communicator 2007 R2: This element is not supported.

<23> [Section 2.2.1.4.1](#): Office Communications Server 2007, Office Communicator 2007, Office Communications Server 2007 R2, Office Communicator 2007 R2: This element is not supported.

<24> [Section 2.2.1.4.1](#): Office Communications Server 2007, Office Communicator 2007, Office Communications Server 2007 R2, Office Communicator 2007 R2: This element is not supported.

<25> [Section 2.2.1.4.1](#): Office Communications Server 2007, Office Communicator 2007, Office Communications Server 2007 R2, Office Communicator 2007 R2: This element is not supported.

<26> [Section 2.2.1.4.1](#): Office Communications Server 2007, Office Communicator 2007, Office Communications Server 2007 R2, Office Communicator 2007 R2: This element is not supported.

<27> [Section 2.2.1.5](#): Office Communications Server 2007, Office Communicator 2007, Office Communications Server 2007 R2, Office Communicator 2007 R2: The **v2:AppliedBandwidthLimit**, **v2:AppliedBandwidthSource**, **v2:LocalClientEvent**, **v2:RemoteClientEvent**, **v2:OpaqueCoreEndpointData**, **v2:OpaqueChannelData**, and **v2:Separator** elements are not supported.

<28> [Section 2.2.1.5.1](#): Office Communications Server 2007, Office Communicator 2007, Office Communications Server 2007 R2, Office Communicator 2007 R2: This element is not supported.

<29> [Section 2.2.1.5.1](#): Office Communications Server 2007, Office Communicator 2007, Office Communications Server 2007 R2, Office Communicator 2007 R2: This element is not supported.

<30> [Section 2.2.1.5.1](#): Office Communications Server 2007, Office Communicator 2007, Office Communications Server 2007 R2, Office Communicator 2007 R2: This element is not supported.

<31> [Section 2.2.1.5.1](#): Office Communications Server 2007, Office Communicator 2007, Office Communications Server 2007 R2, Office Communicator 2007 R2: This element is not supported.

<32> [Section 2.2.1.5.1](#): Office Communications Server 2007, Office Communicator 2007, Office Communications Server 2007 R2, Office Communicator 2007 R2: This element is not supported.

<33> [Section 2.2.1.5.1](#): Office Communications Server 2007, Office Communicator 2007, Office Communications Server 2007 R2, Office Communicator 2007 R2: This element is not supported.

<34> [Section 2.2.1.5.1](#): Office Communications Server 2007, Office Communicator 2007, Office Communications Server 2007 R2, Office Communicator 2007 R2: This element is not supported.

<35> [Section 2.2.1.5.2](#): Office Communications Server 2007, Office Communicator 2007, Office Communications Server 2007 R2, Office Communicator 2007 R2, Lync Server 2010, Lync 2010: This value is not supported.

<36> [Section 2.2.1.6](#): Office Communications Server 2007, Office Communicator 2007: The **NetworkConnectivityInfo** element is not supported.

<37> [Section 2.2.1.6.1](#): Supported in Office Communications Server 2007, Office Communicator 2007, Office Communications Server 2007 R2, Office Communicator 2007 R2 only.

<38> [Section 2.2.1.6.1](#): Office Communications Server 2007, Office Communicator 2007: This element is not supported.

<39> [Section 2.2.1.6.1](#): Office Communications Server 2007, Office Communicator 2007, Office Communications Server 2007 R2, Office Communicator 2007 R2, Lync Server 2010, Lync 2010: This element is not supported.

<40> [Section 2.2.1.6.1](#): Office Communications Server 2007, Office Communicator 2007, Office Communications Server 2007 R2, Office Communicator 2007 R2, Lync Server 2010, Lync 2010: This element is not supported.

<41> [Section 2.2.1.6.1](#): Office Communications Server 2007, Office Communicator 2007, Office Communications Server 2007 R2, Office Communicator 2007 R2, Lync Server 2010, Lync 2010: This element is not supported.

<42> [Section 2.2.1.6.1](#): Office Communications Server 2007, Office Communicator 2007, Office Communications Server 2007 R2, Office Communicator 2007 R2, Lync Server 2010, Lync 2010, Lync Server 2013, Lync Client 2013/Skype for Business: This element is not supported.

<58> [Section 2.2.1.7.1](#): Office Communications Server 2007, Office Communicator 2007, Office Communications Server 2007 R2, Office Communicator 2007 R2: The values in this table are not used.

<59> [Section 2.2.1.8](#): Office Communications Server 2007, Office Communicator 2007, Office Communications Server 2007 R2, Office Communicator 2007 R2: The **v2:BSSID** and **v2:Separator** elements are not supported.

<60> [Section 2.2.1.8.1](#): Office Communications Server 2007, Office Communicator 2007: The **NetworkConnectivityInfoType** type is not supported.

<61> [Section 2.2.1.8.1](#): Office Communications Server 2007, Office Communicator 2007, Office Communications Server 2007 R2, Office Communicator 2007 R2: This element is not supported.

<62> [Section 2.2.1.8.1](#): Office Communications Server 2007, Office Communicator 2007, Office Communications Server 2007 R2, Office Communicator 2007 R2: This element is not supported.

<63> [Section 2.2.1.8.1](#): Office Communications Server 2007, Office Communicator 2007, Office Communications Server 2007 R2, Office Communicator 2007 R2, Lync Server 2010, Lync 2010: This element is not supported.

<64> [Section 2.2.1.8.1](#): Office Communications Server 2007, Office Communicator 2007, Office Communications Server 2007 R2, Office Communicator 2007 R2, Lync Server 2010, Lync 2010: This element is not supported.

<65> [Section 2.2.1.8.1](#): Office Communications Server 2007, Office Communicator 2007, Office Communications Server 2007 R2, Office Communicator 2007 R2, Lync Server 2010, Lync 2010: This element is not supported.

<66> [Section 2.2.1.8.1](#): Office Communications Server 2007, Office Communicator 2007, Office Communications Server 2007 R2, Office Communicator 2007 R2, Lync Server 2010, Lync 2010: This element is not supported.

<67> [Section 2.2.1.8.1.1](#): Office Communications Server 2007, Office Communicator 2007, Office Communications Server 2007 R2, Office Communicator 2007 R2, Lync Server 2010, Lync 2010: This element is not supported.

<68> [Section 2.2.1.8.1.1](#): Office Communications Server 2007, Office Communicator 2007, Office Communications Server 2007 R2, Office Communicator 2007 R2, Lync Server 2010, Lync 2010: This element is not supported.

<69> [Section 2.2.1.9](#): Office Communications Server 2007, Office Communicator 2007, Office Communications Server 2007 R2, Office Communicator 2007 R2: The v2:MACAddr and v2:Separator elements are not supported.

<70> [Section 2.2.1.9.1](#): Supported in Office Communications Server 2007, Office Communicator 2007, Office Communications Server 2007 R2, Office Communicator 2007 R2 only.

<71> [Section 2.2.1.9.1](#): Office Communications Server 2007, Office Communicator 2007, Office Communications Server 2007 R2, Office Communicator 2007 R2: This element is not supported.

<72> [Section 2.2.1.9.1](#): Office Communications Server 2007, Office Communicator 2007, Office Communications Server 2007 R2, Office Communicator 2007 R2: This element is not supported.

<73> [Section 2.2.1.10](#): On Windows Vista operating system, the device name is the 'PKEY_DeviceInterface_FriendlyName' for the device. On all other versions of Windows, the device name is the value of the Description field of the 'DSPROPERTY_DIRECTSOUNDDEVICE_DESCRIPTION.

<74> [Section 2.2.1.10.1](#): Office Communications Server 2007, Office Communicator 2007, Office Communications Server 2007 R2, Office Communicator 2007 R2: This element is not supported.

[<75> Section 2.2.1.11.1](#): Office Communications Server 2007, Office Communicator 2007, Office Communications Server 2007 R2, Office Communicator 2007 R2, Lync Server 2010, Lync 2010: This element is not supported.

[<76> Section 2.2.1.12](#): Office Communications Server 2007, Office Communicator 2007, Office Communications Server 2007 R2, Office Communicator 2007 R2: The v2:RatioConcealedSamplesAvg, v2:RatioStretchedSamplesAvg, v2:RatioCompressSamplesAvg, and v2:Separator elements are not supported.

[<77> Section 2.2.1.12.1](#): Office Communications Server 2007, Office Communicator 2007, Office Communications Server 2007 R2, Office Communicator 2007 R2, Lync Server 2010, Lync 2010: Available for **OutboundStream** only.

[<78> Section 2.2.1.12.1](#): Office Communications Server 2007, Office Communicator 2007, Office Communications Server 2007 R2, Office Communicator 2007 R2: This element is not supported.

[<79> Section 2.2.1.12.1](#): Office Communications Server 2007, Office Communicator 2007, Office Communications Server 2007 R2, Office Communicator 2007 R2: This element is not supported.

[<80> Section 2.2.1.12.1](#): Office Communications Server 2007, Office Communicator 2007, Office Communications Server 2007 R2, Office Communicator 2007 R2: This element is not supported.

[<81> Section 2.2.1.12.1](#): Office Communications Server 2007, Office Communicator 2007, Office Communications Server 2007 R2, Office Communicator 2007 R2, Lync Server 2010, Lync 2010: This element is not supported.

[<82> Section 2.2.1.12.1](#): Office Communications Server 2007, Office Communicator 2007, Office Communications Server 2007 R2, Office Communicator 2007 R2, Lync Server 2010, Lync 2010: This element is not supported.

[<83> Section 2.2.1.12.1](#): Office Communications Server 2007, Office Communicator 2007, Office Communications Server 2007 R2, Office Communicator 2007 R2, Lync Server 2010, Lync 2010: This element is not supported.

[<84> Section 2.2.1.12.1](#): Office Communications Server 2007, Office Communicator 2007, Office Communications Server 2007 R2, Office Communicator 2007 R2, Lync Server 2010, Lync 2010: This element is not supported.

[<85> Section 2.2.1.12.1](#): Office Communications Server 2007, Office Communicator 2007, Office Communications Server 2007 R2, Office Communicator 2007 R2, Lync Server 2010, Lync 2010: This element is not supported.

[<86> Section 2.2.1.12.1](#): Office Communications Server 2007, Office Communicator 2007, Office Communications Server 2007 R2, Office Communicator 2007 R2, Lync Server 2010, Lync 2010: This element is not supported.

[<87> Section 2.2.1.12.1](#): Office Communications Server 2007, Office Communicator 2007, Office Communications Server 2007 R2, Office Communicator 2007 R2, Lync Server 2010, Lync 2010: This element is not supported.

[<88> Section 2.2.1.12.1](#): Office Communications Server 2007, Office Communicator 2007, Office Communications Server 2007 R2, Office Communicator 2007 R2, Lync Server 2010, Lync 2010: This element is not supported.

[<89> Section 2.2.1.12.1](#): Office Communications Server 2007, Office Communicator 2007, Office Communications Server 2007 R2, Office Communicator 2007 R2, Lync Server 2010, Lync 2010: This element is not supported.

<90> [Section 2.2.1.12.1](#): Office Communications Server 2007, Office Communicator 2007, Office Communications Server 2007 R2, Office Communicator 2007 R2, Lync Server 2010, Lync 2010, Lync Server 2013, Lync Client 2013/Skype for Business: This element is not supported.

<91> [Section 2.2.1.12.1](#): Office Communications Server 2007, Office Communicator 2007, Office Communications Server 2007 R2, Office Communicator 2007 R2, Lync Server 2010, Lync 2010, Lync Server 2013, Lync Client 2013/Skype for Business: This element is not supported.

<92> [Section 2.2.1.12.1](#): Office Communications Server 2007, Office Communicator 2007, Office Communications Server 2007 R2, Office Communicator 2007 R2, Lync Server 2010, Lync 2010, Lync Server 2013, Lync Client 2013/Skype for Business: This element is not supported.

<93> [Section 2.2.1.12.1](#): Office Communications Server 2007, Office Communicator 2007, Office Communications Server 2007 R2, Office Communicator 2007 R2, Lync Server 2010, Lync 2010, Lync Server 2013, Lync Client 2013/Skype for Business: This element is not supported.

<94> [Section 2.2.1.12.1](#): Office Communications Server 2007, Office Communicator 2007, Office Communications Server 2007 R2, Office Communicator 2007 R2, Lync Server 2010, Lync 2010, Lync Server 2013, Lync Client 2013/Skype for Business: This element is not supported.

<95> [Section 2.2.1.12.1](#): Office Communications Server 2007, Office Communicator 2007, Office Communications Server 2007 R2, Office Communicator 2007 R2, Lync Server 2010, Lync 2010, Lync Server 2013, Lync Client 2013/Skype for Business: This element is not supported.

<96> [Section 2.2.1.12.1](#): Office Communications Server 2007, Office Communicator 2007, Office Communications Server 2007 R2, Office Communicator 2007 R2, Lync Server 2010, Lync 2010, Lync Server 2013, Lync Client 2013/Skype for Business: This element is not supported.

<97> [Section 2.2.1.12.1](#): Office Communications Server 2007, Office Communicator 2007, Office Communications Server 2007 R2, Office Communicator 2007 R2, Lync Server 2010, Lync 2010, Lync Server 2013, Lync Client 2013/Skype for Business: This element is not supported.

<98> [Section 2.2.1.12.1](#): Office Communications Server 2007, Office Communicator 2007, Office Communications Server 2007 R2, Office Communicator 2007 R2, Lync Server 2010, Lync 2010, Lync Server 2013, Lync Client 2013/Skype for Business: This element is not supported.

<99> [Section 2.2.1.13.1](#): Office Communications Server 2007, Office Communicator 2007, Office Communications Server 2007 R2, Office Communicator 2007 R2, Lync Server 2010, Lync 2010: This element is not supported.

<100> [Section 2.2.1.14](#): Office Communications Server 2007, Office Communicator 2007, Office Communications Server 2007 R2, Office Communicator 2007 R2: The **v2:AudioFECUsed** and **v2:Separator** elements are not supported.

<101> [Section 2.2.1.14.1](#): Office Communications Server 2007, Office Communicator 2007, Office Communications Server 2007 R2, Office Communicator 2007 R2: This element is not supported.

<102> [Section 2.2.1.14.1](#): Office Communications Server 2007, Office Communicator 2007, Office Communications Server 2007 R2, Office Communicator 2007 R2: This element is not supported.

<103> [Section 2.2.1.14.1](#): Office Communications Server 2007, Office Communicator 2007, Office Communications Server 2007 R2, Office Communicator 2007 R2: This element is not supported.

<104> [Section 2.2.1.14.1](#): Office Communications Server 2007, Office Communicator 2007, Office Communications Server 2007 R2, Office Communicator 2007 R2, Lync Server 2010, Lync 2010: This element is not supported.

<105> [Section 2.2.1.14.1](#): Office Communications Server 2007, Office Communicator 2007, Office Communications Server 2007 R2, Office Communicator 2007 R2: This element is not supported.

<136> [Section 2.2.1.14.1](#): Office Communications Server 2007, Office Communicator 2007, Office Communications Server 2007 R2, Office Communicator 2007 R2, Lync Server 2010, Lync 2010, Lync Server 2013, Lync Client 2013/Skype for Business: This element is not supported.

<137> [Section 2.2.1.14.1](#): Office Communications Server 2007, Office Communicator 2007, Office Communications Server 2007 R2, Office Communicator 2007 R2, Lync Server 2010, Lync 2010, Lync Server 2013, Lync Client 2013/Skype for Business: This element is not supported.

<138> [Section 2.2.1.14.1](#): Office Communications Server 2007, Office Communicator 2007, Office Communications Server 2007 R2, Office Communicator 2007 R2, Lync Server 2010, Lync 2010, Lync Server 2013, Lync Client 2013/Skype for Business: This element is not supported.

<139> [Section 2.2.1.14.1](#): Office Communications Server 2007, Office Communicator 2007, Office Communications Server 2007 R2, Office Communicator 2007 R2, Lync Server 2010, Lync 2010, Lync Server 2013, Lync Client 2013/Skype for Business: This element is not supported.

<140> [Section 2.2.1.14.1](#): Office Communications Server 2007, Office Communicator 2007, Office Communications Server 2007 R2, Office Communicator 2007 R2, Lync Server 2010, Lync 2010, Lync Server 2013, Lync Client 2013/Skype for Business: This element is not supported.

<141> [Section 2.2.1.14.1](#): Office Communications Server 2007, Office Communicator 2007, Office Communications Server 2007 R2, Office Communicator 2007 R2, Lync Server 2010, Lync 2010, Lync Server 2013, Lync Client 2013/Skype for Business: This element is not supported.

<142> [Section 2.2.1.14.1](#): Office Communications Server 2007, Office Communicator 2007, Office Communications Server 2007 R2, Office Communicator 2007 R2, Lync Server 2010, Lync 2010, Lync Server 2013, Lync Client 2013/Skype for Business: This element is not supported.

<143> [Section 2.2.1.14.1](#): Office Communications Server 2007, Office Communicator 2007, Office Communications Server 2007 R2, Office Communicator 2007 R2, Lync Server 2010, Lync 2010, Lync Server 2013, Lync Client 2013/Skype for Business: This element is not supported.

<144> [Section 2.2.1.14.1](#): Office Communications Server 2007, Office Communicator 2007, Office Communications Server 2007 R2, Office Communicator 2007 R2, Lync Server 2010, Lync 2010, Lync Server 2013, Lync Client 2013/Skype for Business: This element is not supported.

<145> [Section 2.2.1.14.1](#): Office Communications Server 2007, Office Communicator 2007, Office Communications Server 2007 R2, Office Communicator 2007 R2, Lync Server 2010, Lync 2010, Lync Server 2013, Lync Client 2013/Skype for Business: This element is not supported.

<146> [Section 2.2.1.14.1](#): Office Communications Server 2007, Office Communicator 2007, Office Communications Server 2007 R2, Office Communicator 2007 R2, Lync Server 2010, Lync 2010, Lync Server 2013, Lync Client 2013/Skype for Business: This element is not supported.

<147> [Section 2.2.1.15](#): Office Communications Server 2007, Office Communicator 2007: The **FrozenPeriodPercentAvg**, **ConsecutivePacketLossAvg**, **RateMatchLevel**, **v2:VideoAllocateBWAvg**, and **v2:VideoLocalFrameLossPercentageAvg** elements are not supported. Office Communications Server 2007 R2, Office Communicator 2007 R2: The **v2VideoAllocateBWAvg** and **v2:VideoLocalFrameLossPercentageAvg** elements are not supported.

<148> [Section 2.2.1.15.1](#): Office Communications Server 2007, Office Communicator 2007: This element is not supported.

<149> [Section 2.2.1.15.1](#): Office Communications Server 2007, Office Communicator 2007: This element is not supported.

<150> [Section 2.2.1.15.1](#): Office Communications Server 2007, Office Communicator 2007: This element is not supported.

[<151> Section 2.2.1.15.1](#): Office Communications Server 2007, Office Communicator 2007: This element is not supported.

[<152> Section 2.2.1.15.1](#): Office Communications Server 2007, Office Communicator 2007, Office Communications Server 2007 R2, Office Communicator 2007 R2: This element is not supported.

[<153> Section 2.2.1.15.1](#): Office Communications Server 2007, Office Communicator 2007, Office Communications Server 2007 R2, Office Communicator 2007 R2: This element is not supported.

[<154> Section 2.2.1.15.1](#): Office Communications Server 2007, Office Communicator 2007, Office Communications Server 2007 R2, Office Communicator 2007 R2: This element is not supported.

[<155> Section 2.2.1.15.1](#): Office Communications Server 2007, Office Communicator 2007, Office Communications Server 2007 R2, Office Communicator 2007 R2: This element is not supported.

[<156> Section 2.2.1.15.1](#): Office Communications Server 2007, Office Communicator 2007, Office Communications Server 2007 R2, Office Communicator 2007 R2: This element is not supported.

[<157> Section 2.2.1.15.1](#): Office Communications Server 2007, Office Communicator 2007, Office Communications Server 2007 R2, Office Communicator 2007 R2: This element is not supported.

[<158> Section 2.2.1.15.1](#): Office Communications Server 2007, Office Communicator 2007, Office Communications Server 2007 R2, Office Communicator 2007 R2, Lync Server 2010, Lync 2010: This element is not supported.

[<159> Section 2.2.1.15.1](#): Office Communications Server 2007, Office Communicator 2007, Office Communications Server 2007 R2, Office Communicator 2007 R2, Lync Server 2010, Lync 2010: This element is not supported.

[<160> Section 2.2.1.15.1](#): Office Communications Server 2007, Office Communicator 2007, Office Communications Server 2007 R2, Office Communicator 2007 R2, Lync Server 2010, Lync 2010: This element is not supported.

[<161> Section 2.2.1.15.1](#): Office Communications Server 2007, Office Communicator 2007, Office Communications Server 2007 R2, Office Communicator 2007 R2, Lync Server 2010, Lync 2010: This element is not supported.

[<162> Section 2.2.1.15.1](#): Office Communications Server 2007, Office Communicator 2007, Office Communications Server 2007 R2, Office Communicator 2007 R2, Lync Server 2010, Lync 2010: This element is not supported.

[<163> Section 2.2.1.15.1](#): Office Communications Server 2007, Office Communicator 2007, Office Communications Server 2007 R2, Office Communicator 2007 R2, Lync Server 2010, Lync 2010: This element is not supported.

[<164> Section 2.2.1.15.1](#): Office Communications Server 2007, Office Communicator 2007, Office Communications Server 2007 R2, Office Communicator 2007 R2, Lync Server 2010, Lync 2010: This element is not supported.

[<165> Section 2.2.1.15.1](#): Office Communications Server 2007, Office Communicator 2007, Office Communications Server 2007 R2, Office Communicator 2007 R2, Lync Server 2010, Lync 2010: This element is not supported.

[<166> Section 2.2.1.15.1](#): Office Communications Server 2007, Office Communicator 2007, Office Communications Server 2007 R2, Office Communicator 2007 R2, Lync Server 2010, Lync 2010: This element is not supported.

[<167> Section 2.2.1.15.1](#): Office Communications Server 2007, Office Communicator 2007, Office Communications Server 2007 R2, Office Communicator 2007 R2, Lync Server 2010, Lync 2010: This element is not supported.

<168> [Section 2.2.1.15.1](#): Office Communications Server 2007, Office Communicator 2007, Office Communications Server 2007 R2, Office Communicator 2007 R2, Lync Server 2010, Lync 2010: This element is not supported.

<169> [Section 2.2.1.15.1](#): Office Communications Server 2007, Office Communicator 2007, Office Communications Server 2007 R2, Office Communicator 2007 R2, Lync Server 2010, Lync 2010: This element is not supported.

<170> [Section 2.2.1.15.1](#): Office Communications Server 2007, Office Communicator 2007, Office Communications Server 2007 R2, Office Communicator 2007 R2, Lync Server 2010, Lync 2010: This element is not supported.

<171> [Section 2.2.1.15.1](#): Office Communications Server 2007, Office Communicator 2007, Office Communications Server 2007 R2, Office Communicator 2007 R2, Lync Server 2010, Lync 2010: This element is not supported.

<172> [Section 2.2.1.15.1](#): Office Communications Server 2007, Office Communicator 2007, Office Communications Server 2007 R2, Office Communicator 2007 R2, Lync Server 2010, Lync 2010: This element is not supported.

<173> [Section 2.2.1.15.1](#): Office Communications Server 2007, Office Communicator 2007, Office Communications Server 2007 R2, Office Communicator 2007 R2, Lync Server 2010, Lync 2010: This element is not supported.

<174> [Section 2.2.1.15.1](#): Office Communications Server 2007, Office Communicator 2007, Office Communications Server 2007 R2, Office Communicator 2007 R2, Lync Server 2010, Lync 2010: This element is not supported.

<175> [Section 2.2.1.15.1](#): Office Communications Server 2007, Office Communicator 2007, Office Communications Server 2007 R2, Office Communicator 2007 R2, Lync Server 2010, Lync 2010: This element is not supported.

<176> [Section 2.2.1.15.1](#): Office Communications Server 2007, Office Communicator 2007, Office Communications Server 2007 R2, Office Communicator 2007 R2, Lync Server 2010, Lync 2010: This element is not supported.

<177> [Section 2.2.1.15.1](#): Office Communications Server 2007, Office Communicator 2007, Office Communications Server 2007 R2, Office Communicator 2007 R2, Lync Server 2010, Lync 2010: This element is not supported.

<178> [Section 2.2.1.15.1](#): Office Communications Server 2007, Office Communicator 2007, Office Communications Server 2007 R2, Office Communicator 2007 R2, Lync Server 2010, Lync 2010: This element is not supported.

<179> [Section 2.2.1.15.1](#): Office Communications Server 2007, Office Communicator 2007, Office Communications Server 2007 R2, Office Communicator 2007 R2, Lync Server 2010, Lync 2010: This element is not supported.

<180> [Section 2.2.1.15.1](#): Office Communications Server 2007, Office Communicator 2007, Office Communications Server 2007 R2, Office Communicator 2007 R2, Lync Server 2010, Lync 2010: This element is not supported.

<181> [Section 2.2.1.15.1](#): Office Communications Server 2007, Office Communicator 2007, Office Communications Server 2007 R2, Office Communicator 2007 R2, Lync Server 2010, Lync 2010, Lync Server 2013, Lync Client 2013/Skype for Business: This element is not supported.

<182> [Section 2.2.1.15.1](#): Office Communications Server 2007, Office Communicator 2007, Office Communications Server 2007 R2, Office Communicator 2007 R2, Lync Server 2010, Lync 2010, Lync Server 2013, Lync Client 2013/Skype for Business: This element is not supported.

[<183> Section 2.2.1.15.1](#): Office Communications Server 2007, Office Communicator 2007, Office Communications Server 2007 R2, Office Communicator 2007 R2, Lync Server 2010, Lync 2010, Lync Server 2013, Lync Client 2013/Skype for Business: This element is not supported.

[<184> Section 2.2.1.15.1](#): Office Communications Server 2007, Office Communicator 2007, Office Communications Server 2007 R2, Office Communicator 2007 R2, Lync Server 2010, Lync 2010, Lync Server 2013, Lync Client 2013/Skype for Business: This element is not supported.

[<185> Section 2.2.1.15.1](#): Office Communications Server 2007, Office Communicator 2007, Office Communications Server 2007 R2, Office Communicator 2007 R2, Lync Server 2010, Lync 2010, Lync Server 2013, Lync Client 2013/Skype for Business: This element is not supported.

[<186> Section 2.2.1.15.1](#): Office Communications Server 2007, Office Communicator 2007, Office Communications Server 2007 R2, Office Communicator 2007 R2, Lync Server 2010, Lync 2010, Lync Server 2013, Lync Client 2013/Skype for Business: This element is not supported.

[<187> Section 2.2.1.15.1](#): Office Communications Server 2007, Office Communicator 2007, Office Communications Server 2007 R2, Office Communicator 2007 R2, Lync Server 2010, Lync 2010, Lync Server 2013, Lync Client 2013/Skype for Business: This element is not supported.

[<188> Section 2.2.1.15.1](#): Office Communications Server 2007, Office Communicator 2007, Office Communications Server 2007 R2, Office Communicator 2007 R2, Lync Server 2010, Lync 2010, Lync Server 2013, Lync Client 2013/Skype for Business: This element is not supported.

[<189> Section 2.2.1.15.1.1](#): Office Communications Server 2007, Office Communicator 2007, Office Communications Server 2007 R2, Office Communicator 2007 R2, Lync Server 2010, Lync 2010: This element is not supported.

[<190> Section 2.2.1.15.1.2](#): Office Communications Server 2007, Office Communicator 2007, Office Communications Server 2007 R2, Office Communicator 2007 R2, Lync Server 2010, Lync 2010: This element is not supported.

[<191> Section 2.2.1.16](#): Office Communications Server 2007, Office Communicator 2007, Office Communications Server 2007 R2, Office Communicator 2007 R2, Lync Server 2010, Lync 2010: This element is not supported.

[<192> Section 2.2.1.17](#): Office Communications Server 2007, Office Communicator 2007, Office Communications Server 2007 R2, Office Communicator 2007 R2: The **VideoResolutionDistribution** element is not supported.

[<193> Section 2.2.1.17.1](#): Office Communications Server 2007, Office Communicator 2007, Office Communications Server 2007 R2, Office Communicator 2007 R2: The **VideoResolutionDistribution** element is not supported.

[<194> Section 2.2.1.17.1](#): Office Communications Server 2007, Office Communicator 2007, Office Communications Server 2007 R2, Office Communicator 2007 R2: This element is not supported.

[<195> Section 2.2.1.17.1](#): Office Communications Server 2007, Office Communicator 2007, Office Communications Server 2007 R2, Office Communicator 2007 R2: This element is not supported.

[<196> Section 2.2.1.17.1](#): Office Communications Server 2007, Office Communicator 2007, Office Communications Server 2007 R2, Office Communicator 2007 R2: This element is not supported.

[<197> Section 2.2.1.17.1](#): Office Communications Server 2007, Office Communicator 2007, Office Communications Server 2007 R2, Office Communicator 2007 R2: This element is not supported.

[<198> Section 2.2.1.18](#): Office Communications Server 2007, Office Communicator 2007, Office Communications Server 2007 R2, Office Communicator 2007 R2: The VideoRateMatchingLevelDistribution element is not supported.

<199> [Section 2.2.1.18.1](#): Office Communications Server 2007, Office Communicator 2007, Office Communications Server 2007 R2, Office Communicator 2007 R2: The **VideoRateMatchingLevelDistribution** element is not supported.

<200> [Section 2.2.1.18.1](#): Office Communications Server 2007, Office Communicator 2007, Office Communications Server 2007 R2, Office Communicator 2007 R2: This element is not supported.

<201> [Section 2.2.1.18.1](#): Office Communications Server 2007, Office Communicator 2007, Office Communications Server 2007 R2, Office Communicator 2007 R2: This element is not supported.

<202> [Section 2.2.1.18.1](#): Office Communications Server 2007, Office Communicator 2007, Office Communications Server 2007 R2, Office Communicator 2007 R2: This element is not supported.

<203> [Section 2.2.1.18.1](#): Office Communications Server 2007, Office Communicator 2007, Office Communications Server 2007 R2, Office Communicator 2007 R2: This element is not supported.

<204> [Section 2.2.1.18.1](#): Office Communications Server 2007, Office Communicator 2007, Office Communications Server 2007 R2, Office Communicator 2007 R2: This element is not supported.

<205> [Section 2.2.1.18.1](#): Office Communications Server 2007, Office Communicator 2007, Office Communications Server 2007 R2, Office Communicator 2007 R2: This element is not supported.

<206> [Section 2.2.1.19](#): Office Communications Server 2007, Office Communicator 2007, Office Communications Server 2007 R2, Office Communicator 2007 R2, Lync Server 2010, Lync 2010: This element and all its subelements are not supported.

<207> [Section 2.2.1.19.1](#): Office Communications Server 2007, Office Communicator 2007, Office Communications Server 2007 R2, Office Communicator 2007 R2, Lync Server 2010, Lync 2010: This element is not supported.

<208> [Section 2.2.1.19.1](#): Office Communications Server 2007, Office Communicator 2007, Office Communications Server 2007 R2, Office Communicator 2007 R2, Lync Server 2010, Lync 2010: This element is not supported.

<209> [Section 2.2.1.19.1](#): Office Communications Server 2007, Office Communicator 2007, Office Communications Server 2007 R2, Office Communicator 2007 R2, Lync Server 2010, Lync 2010: This element is not supported.

<210> [Section 2.2.1.19.1](#): Office Communications Server 2007, Office Communicator 2007, Office Communications Server 2007 R2, Office Communicator 2007 R2, Lync Server 2010, Lync 2010: This element is not supported.

<211> [Section 2.2.1.19.1](#): Office Communications Server 2007, Office Communicator 2007, Office Communications Server 2007 R2, Office Communicator 2007 R2, Lync Server 2010, Lync 2010: This element is not supported.

<212> [Section 2.2.1.19.1](#): Office Communications Server 2007, Office Communicator 2007, Office Communications Server 2007 R2, Office Communicator 2007 R2, Lync Server 2010, Lync 2010: This element is not supported.

<213> [Section 2.2.1.19.1](#): Office Communications Server 2007, Office Communicator 2007, Office Communications Server 2007 R2, Office Communicator 2007 R2, Lync Server 2010, Lync 2010: This element is not supported.

<214> [Section 2.2.1.19.1](#): Office Communications Server 2007, Office Communicator 2007, Office Communications Server 2007 R2, Office Communicator 2007 R2, Lync Server 2010, Lync 2010: This element is not supported.

<215> [Section 2.2.1.19.1](#): Office Communications Server 2007, Office Communicator 2007, Office Communications Server 2007 R2, Office Communicator 2007 R2, Lync Server 2010, Lync 2010: This element is not supported.

<231> [Section 2.2.1.19.1](#): Office Communications Server 2007, Office Communicator 2007, Office Communications Server 2007 R2, Office Communicator 2007 R2, Lync Server 2010, Lync 2010, Lync Server 2013, Lync Client 2013/Skype for Business: This element is not supported.

<232> [Section 2.2.1.19.1](#): Office Communications Server 2007, Office Communicator 2007, Office Communications Server 2007 R2, Office Communicator 2007 R2, Lync Server 2010, Lync 2010, Lync Server 2013, Lync Client 2013/Skype for Business: This element is not supported.

<233> [Section 2.2.1.19.1](#): Office Communications Server 2007, Office Communicator 2007, Office Communications Server 2007 R2, Office Communicator 2007 R2, Lync Server 2010, Lync 2010, Lync Server 2013, Lync Client 2013/Skype for Business: This element is not supported.

<234> [Section 2.2.1.19.1.2.1](#): Office Communications Server 2007, Office Communicator 2007, Office Communications Server 2007 R2, Office Communicator 2007 R2, Lync Server 2010, Lync 2010: This element is not supported.

<235> [Section 2.2.1.19.1.2.1](#): Office Communications Server 2007, Office Communicator 2007, Office Communications Server 2007 R2, Office Communicator 2007 R2, Lync Server 2010, Lync 2010: This element is not supported.

<236> [Section 2.2.1.19.1.2.1](#): Office Communications Server 2007, Office Communicator 2007, Office Communications Server 2007 R2, Office Communicator 2007 R2, Lync Server 2010, Lync 2010: This element is not supported.

<237> [Section 2.2.1.19.1.2.1](#): Office Communications Server 2007, Office Communicator 2007, Office Communications Server 2007 R2, Office Communicator 2007 R2, Lync Server 2010, Lync 2010: This element is not supported.

<238> [Section 2.2.1.19.1.3.1](#): Office Communications Server 2007, Office Communicator 2007, Office Communications Server 2007 R2, Office Communicator 2007 R2, Lync Server 2010, Lync 2010, Lync Server 2013, Lync Client 2013/Skype for Business: This element is not supported.

<239> [Section 2.2.1.19.1.3.1](#): Office Communications Server 2007, Office Communicator 2007, Office Communications Server 2007 R2, Office Communicator 2007 R2, Lync Server 2010, Lync 2010, Lync Server 2013, Lync Client 2013/Skype for Business: This element is not supported.

<240> [Section 2.2.1.19.1.3.1](#): Office Communications Server 2007, Office Communicator 2007, Office Communications Server 2007 R2, Office Communicator 2007 R2, Lync Server 2010, Lync 2010, Lync Server 2013, Lync Client 2013/Skype for Business: This element is not supported.

<241> [Section 2.2.1.22](#): Office Communications Server 2007, Office Communicator 2007, Office Communications Server 2007 R2, Office Communicator 2007 R2: The **v2:NetworkMOSA1g** and **v2:Separator** elements are not supported.

<242> [Section 2.2.1.22.1](#): Office Communications Server 2007, Office Communicator 2007, Office Communications Server 2007 R2, Office Communicator 2007 R2: This element is not supported.

<243> [Section 2.2.1.22.1](#): Office Communications Server 2007, Office Communicator 2007, Office Communications Server 2007 R2, Office Communicator 2007 R2: This element is not supported.

<244> [Section 2.2.1.23.1](#): Office Communications Server 2007, Office Communicator 2007, Office Communications Server 2007 R2, Office Communicator 2007 R2, Lync Server 2010, Lync 2010: This element is not supported.

<245> [Section 2.2.1.23.1](#): Office Communications Server 2007, Office Communicator 2007, Office Communications Server 2007 R2, Office Communicator 2007 R2, Lync Server 2010, Lync 2010: This element is not supported.

<246> [Section 2.2.1.23.1](#): Office Communications Server 2007, Office Communicator 2007, Office Communications Server 2007 R2, Office Communicator 2007 R2, Lync Server 2010, Lync 2010: This element is not supported.

<247> [Section 2.2.1.23.1](#): Office Communications Server 2007, Office Communicator 2007, Office Communications Server 2007 R2, Office Communicator 2007 R2, Lync Server 2010, Lync 2010: This element is not supported.

<248> [Section 2.2.1.26.1](#): Office Communications Server 2007, Office Communicator 2007, Office Communications Server 2007 R2, Office Communicator 2007 R2, Lync Server 2010, Lync 2010: This element is not supported.

<249> [Section 2.2.1.26.1](#): Office Communications Server 2007, Office Communicator 2007, Office Communications Server 2007 R2, Office Communicator 2007 R2, Lync Server 2010, Lync 2010: This element is not supported.

<250> [Section 2.2.1.27.1](#): Office Communications Server 2007, Office Communicator 2007, Office Communications Server 2007 R2, Office Communicator 2007 R2, Lync Server 2010, Lync 2010: This element is not supported.

<251> [Section 2.2.1.28](#): Office Communications Server 2007, Office Communicator 2007: The **SpeakerFeedbackMicIn**, **SpeechLevelMicIn**, **SpeechLevelPostProcess**, **SignalLevelLoudSpeaker**, **BackGroundNoiseMicIn**, **BackGroundNoiseSent**, **LocalSpeechToEcho**, **SpeakerGlitchRate**, **MicGlitchRate**, **SpeakerClipRate**, **MicGlitchRate**, **SpeakerClipRate**, **MicClipRate**, **RxAGCSignalLevel**, and **RxAGCNoiseLevel** elements are not supported.

Office Communications Server 2007, Office Communicator 2007, Office Communications Server 2007 R2, Office Communicator 2007 R2: The **v2:InitialSignalLevelRMS**, **v2:AudioTimestampDriftRateMic**, **v2:AudioTimestampDriftRateSpk**, **v2:AudioTimestampErrorMicMs**, **v2:AudioTimestampErrorMicMs**, **v2:AudioTimestampErrorSpkMs**, **v2:VsEntryCauses**, **v2:EchoEventCauses**, **v2:EchoPercentMicIn**, **v2:EchoPercentSend**, **v2:RxAvgAGCGain**, and **v2:Separator** elements are not supported.

<252> [Section 2.2.1.28.1](#): Office Communications Server 2007, Office Communicator 2007: This element is not supported.

<253> [Section 2.2.1.28.1](#): Office Communications Server 2007, Office Communicator 2007: This element is not supported.

<254> [Section 2.2.1.28.1](#): Office Communications Server 2007, Office Communicator 2007: This element is not supported.

<255> [Section 2.2.1.28.1](#): Office Communications Server 2007, Office Communicator 2007: This element is not supported.

<256> [Section 2.2.1.28.1](#): Office Communications Server 2007, Office Communicator 2007: This element is not supported.

<257> [Section 2.2.1.28.1](#): Office Communications Server 2007, Office Communicator 2007: This element is not supported.

<258> [Section 2.2.1.28.1](#): Office Communications Server 2007, Office Communicator 2007: This element is not supported.

<259> [Section 2.2.1.28.1](#): Office Communications Server 2007, Office Communicator 2007: This element is not supported.

<260> [Section 2.2.1.28.1](#):

[<261> Section 2.2.1.28.1](#): Office Communications Server 2007, Office Communicator 2007: This element is not supported.

[<262> Section 2.2.1.28.1](#): Office Communications Server 2007, Office Communicator 2007: This element is not supported.

[<263> Section 2.2.1.28.1](#): Office Communications Server 2007, Office Communicator 2007: This element is not supported.

[<264> Section 2.2.1.28.1](#): Office Communications Server 2007, Office Communicator 2007: This element is not supported.

[<265> Section 2.2.1.28.1](#): Office Communications Server 2007, Office Communicator 2007: This element is not supported.

[<266> Section 2.2.1.28.1](#): Office Communications Server 2007, Office Communicator 2007, Office Communications Server 2007 R2, Office Communicator 2007 R2: This element is not supported.

[<267> Section 2.2.1.28.1](#): Office Communications Server 2007, Office Communicator 2007, Office Communications Server 2007 R2, Office Communicator 2007 R2: This element is not supported.

[<268> Section 2.2.1.28.1](#): Office Communications Server 2007, Office Communicator 2007, Office Communications Server 2007 R2, Office Communicator 2007 R2: This element is not supported.

[<269> Section 2.2.1.28.1](#): Office Communications Server 2007, Office Communicator 2007, Office Communications Server 2007 R2, Office Communicator 2007 R2: This element is not supported.

[<270> Section 2.2.1.28.1](#): Office Communications Server 2007, Office Communicator 2007, Office Communications Server 2007 R2, Office Communicator 2007 R2: This element is not supported.

[<271> Section 2.2.1.28.1](#): Office Communications Server 2007, Office Communicator 2007, Office Communications Server 2007 R2, Office Communicator 2007 R2: This element is not supported.

[<272> Section 2.2.1.28.1](#): Office Communications Server 2007, Office Communicator 2007, Office Communications Server 2007 R2, Office Communicator 2007 R2: This element is not supported.

[<273> Section 2.2.1.28.1](#): Office Communications Server 2007, Office Communicator 2007, Office Communications Server 2007 R2, Office Communicator 2007 R2: This element is not supported.

[<274> Section 2.2.1.28.1](#): Office Communications Server 2007, Office Communicator 2007, Office Communications Server 2007 R2, Office Communicator 2007 R2: This element is not supported.

[<275> Section 2.2.1.28.1](#): Office Communications Server 2007, Office Communicator 2007, Office Communications Server 2007 R2, Office Communicator 2007 R2: This element is not supported.

[<276> Section 2.2.1.28.1](#): Office Communications Server 2007, Office Communicator 2007, Office Communications Server 2007 R2, Office Communicator 2007 R2, Lync Server 2010, Lync 2010: This element is not supported.

[<277> Section 2.2.1.28.1](#): Office Communications Server 2007, Office Communicator 2007, Office Communications Server 2007 R2, Office Communicator 2007 R2, Lync Server 2010, Lync 2010: This element is not supported.

[<278> Section 2.2.1.28.1](#): Office Communications Server 2007, Office Communicator 2007, Office Communications Server 2007 R2, Office Communicator 2007 R2, Lync Server 2010, Lync 2010: This element is not supported.

[<279> Section 2.2.1.28.1](#): Office Communications Server 2007, Office Communicator 2007, Office Communications Server 2007 R2, Office Communicator 2007 R2, Lync Server 2010, Lync 2010: This element is not supported.

<280> [Section 2.2.1.28.1](#): Office Communications Server 2007, Office Communicator 2007, Office Communications Server 2007 R2, Office Communicator 2007 R2, Lync Server 2010, Lync 2010: This element is not supported.

<281> [Section 2.2.1.28.1](#): Office Communications Server 2007, Office Communicator 2007, Office Communications Server 2007 R2, Office Communicator 2007 R2, Lync Server 2010, Lync 2010: This element is not supported.

<282> [Section 2.2.1.28.1](#): Office Communications Server 2007, Office Communicator 2007, Office Communications Server 2007 R2, Office Communicator 2007 R2, Lync Server 2010, Lync 2010: This element is not supported.

<283> [Section 2.2.1.28.1](#): Office Communications Server 2007, Office Communicator 2007, Office Communications Server 2007 R2, Office Communicator 2007 R2, Lync Server 2010, Lync 2010: This element is not supported.

<284> [Section 2.2.1.28.1](#): Office Communications Server 2007, Office Communicator 2007, Office Communications Server 2007 R2, Office Communicator 2007 R2, Lync Server 2010, Lync 2010: This element is not supported.

<285> [Section 2.2.1.28.1](#): Office Communications Server 2007, Office Communicator 2007, Office Communications Server 2007 R2, Office Communicator 2007 R2, Lync Server 2010, Lync 2010, Lync Server 2013, Lync Client 2013/Skype for Business: This element is not supported.

<286> [Section 2.2.1.28.1](#): Office Communications Server 2007, Office Communicator 2007, Office Communications Server 2007 R2, Office Communicator 2007 R2, Lync Server 2010, Lync 2010, Lync Server 2013, Lync Client 2013/Skype for Business: This element is not supported.

<287> [Section 2.2.1.28.1](#): Office Communications Server 2007, Office Communicator 2007, Office Communications Server 2007 R2, Office Communicator 2007 R2, Lync Server 2010, Lync 2010, Lync Server 2013, Lync Client 2013/Skype for Business: This element is not supported.

<288> [Section 2.2.1.28.1](#): Office Communications Server 2007, Office Communicator 2007, Office Communications Server 2007 R2, Office Communicator 2007 R2, Lync Server 2010, Lync 2010, Lync Server 2013, Lync Client 2013/Skype for Business: This element is not supported.

<289> [Section 2.2.1.29](#): Office Communications Server 2007, Office Communicator 2007, Office Communications Server 2007 R2, Office Communicator 2007 R2: The **LocalClientEvent** and **RemoteClientEvent** elements are not supported.

<290> [Section 2.2.1.29.1](#): Office Communications Server 2007, Office Communicator 2007, Office Communications Server 2007 R2, Office Communicator 2007 R2: This element is not supported.

<291> [Section 2.2.1.29.1](#): Office Communications Server 2007, Office Communicator 2007, Office Communications Server 2007 R2, Office Communicator 2007 R2: This element is not supported.

<292> [Section 2.2.1.29.1](#): Office Communications Server 2007, Office Communicator 2007, Office Communications Server 2007 R2, Office Communicator 2007 R2: This element is not supported.

<293> [Section 2.2.1.29.1](#): Office Communications Server 2007, Office Communicator 2007, Office Communications Server 2007 R2, Office Communicator 2007 R2: This element is not supported.

<294> [Section 2.2.1.29.1](#): Office Communications Server 2007, Office Communicator 2007, Office Communications Server 2007 R2, Office Communicator 2007 R2: This element is not supported.

<295> [Section 2.2.1.29.1](#): Office Communications Server 2007, Office Communicator 2007, Office Communications Server 2007 R2, Office Communicator 2007 R2: This element is not supported.

<296> [Section 2.2.1.29.1](#): Office Communications Server 2007, Office Communicator 2007, Office Communications Server 2007 R2, Office Communicator 2007 R2: This element is not supported.

<297> [Section 2.2.1.29.1](#): Office Communications Server 2007, Office Communicator 2007, Office Communications Server 2007 R2, Office Communicator 2007 R2: This element is not supported.

<298> [Section 2.2.1.29.1](#): Office Communications Server 2007, Office Communicator 2007, Office Communications Server 2007 R2, Office Communicator 2007 R2: This element is not supported.

<299> [Section 2.2.1.29.1](#): Office Communications Server 2007, Office Communicator 2007, Office Communications Server 2007 R2, Office Communicator 2007 R2: This element is not supported.

<300> [Section 2.2.1.29.1](#): Office Communications Server 2007, Office Communicator 2007, Office Communications Server 2007 R2, Office Communicator 2007 R2: This element is not supported.

<301> [Section 2.2.1.29.1](#): Office Communications Server 2007, Office Communicator 2007, Office Communications Server 2007 R2, Office Communicator 2007 R2: This element is not supported.

<302> [Section 2.2.1.29.1](#): Office Communications Server 2007, Office Communicator 2007, Office Communications Server 2007 R2, Office Communicator 2007 R2: This element is not supported.

<303> [Section 2.2.1.29.1](#): Office Communications Server 2007, Office Communicator 2007, Office Communications Server 2007 R2, Office Communicator 2007 R2: This element is not supported.

<304> [Section 2.2.1.29.1](#): Office Communications Server 2007, Office Communicator 2007, Office Communications Server 2007 R2, Office Communicator 2007 R2: This element is not supported.

<305> [Section 2.2.1.29.1](#): Office Communications Server 2007, Office Communicator 2007, Office Communications Server 2007 R2, Office Communicator 2007 R2: This element is not supported.

<306> [Section 2.2.1.29.1](#): Office Communications Server 2007, Office Communicator 2007, Office Communications Server 2007 R2, Office Communicator 2007 R2: This element is not supported.

<307> [Section 2.2.1.29.1](#): Office Communications Server 2007, Office Communicator 2007, Office Communications Server 2007 R2, Office Communicator 2007 R2, Lync Server 2010, Lync 2010: This element is not supported.

<308> [Section 2.2.1.29.1](#): Office Communications Server 2007, Office Communicator 2007, Office Communications Server 2007 R2, Office Communicator 2007 R2, Lync Server 2010, Lync 2010: This element is not supported.

<309> [Section 2.2.1.29.1](#): Office Communications Server 2007, Office Communicator 2007, Office Communications Server 2007 R2, Office Communicator 2007 R2, Lync Server 2010, Lync 2010: This element is not supported.

<310> [Section 2.2.2.1](#): Office Communications Server 2007, Office Communicator 2007, Office Communications Server 2007 R2, Office Communicator 2007 R2, Lync Server 2010, Lync 2010, Lync Server 2013, Lync Client 2013/Skype for Business: This element is not supported.

<311> [Section 2.2.2.2](#): Office Communications Server 2007, Office Communicator 2007, Office Communications Server 2007 R2, Office Communicator 2007 R2, Lync Server 2010, Lync 2010, Lync Server 2013, Lync Client 2013/Skype for Business: This element is not supported.

<312> [Section 2.2.2.3](#): Office Communications Server 2007, Office Communicator 2007, Office Communications Server 2007 R2, Office Communicator 2007 R2, Lync Server 2010, Lync 2010, Lync Server 2013, Lync Client 2013/Skype for Business: This element is not supported.

<313> [Section 2.2.2.4](#): Office Communications Server 2007, Office Communicator 2007, Office Communications Server 2007 R2, Office Communicator 2007 R2, Lync Server 2010, Lync 2010, Lync Server 2013, Lync Client 2013/Skype for Business: This element is not supported.

<314> [Section 6.1](#): This schema is supported in Office Communications Server 2007 and Office Communicator 2007 only.

[<315> Section 6.2](#): This schema is supported in Office Communications Server 2007 R2 and Office Communicator 2007 R2 only.

[<316> Section 6.3](#): Office Communications Server 2007, Office Communicator 2007, Office Communications Server 2007 R2, Office Communicator 2007 R2: This schema is not supported.

[<317> Section 6.4](#): Office Communications Server 2007, Office Communicator 2007, Office Communications Server 2007 R2, Office Communicator 2007 R2, Lync Server 2010, Lync 2010: This schema is not supported.

[<318> Section 6.5](#): Office Communications Server 2007, Office Communicator 2007, Office Communications Server 2007 R2, Office Communicator 2007 R2, Lync Server 2010, Lync 2010, Lync Server 2013, Lync Client 2013/Skype for Business: This schema is not supported.

8 Change Tracking

This section identifies changes that were made to this document since the last release. Changes are classified as Major, Minor, or None.

The revision class **Major** means that the technical content in the document was significantly revised. Major changes affect protocol interoperability or implementation. Examples of major changes are:

- A document revision that incorporates changes to interoperability requirements.
- A document revision that captures changes to protocol functionality.

The revision class **Minor** means that the meaning of the technical content was clarified. Minor changes do not affect protocol interoperability or implementation. Examples of minor changes are updates to clarify ambiguity at the sentence, paragraph, or table level.

The revision class **None** means that no new technical changes were introduced. Minor editorial and formatting changes may have been made, but the relevant technical content is identical to the last released version.

The changes made to this document are listed in the following table. For more information, please contact dochelp@microsoft.com.

Section	Description	Revision class
2.2.1.4 DialogInfo Element	Deleted redundant <code></xs:sequence></code> from DialogInfoType schema.	Minor

9 Index

A

Abstract data model
[client](#) 80
[proxy](#) 81
[server](#) 81
[Applicability](#) 12
[application/ms-cqf+xml message](#) 76
[CallQualityFeedbackReport element](#) 76
[Feedback element](#) 77
[Token element](#) 78
[Tokens element](#) 78
[application/vq-rtcpvr+xml message](#) 13
[BurstGapLoss element](#) 65
[CaptureDev element](#) 32
[ClientEventType element](#) 72
[connectivity element](#) 26
[delay element](#) 65
[DialogInfo element](#) 17
[endpoint element](#) 16
[InboundStream element](#) 33
[jitter element](#) 66
[LocalAddr element](#) 31
[MediaLine element](#) 20
[MediaLineDescription element](#) 23
[network element](#) 34
[NetworkAudioMOS element](#) 62
[NetworkConnectivityInfo element](#) 29
[OutboundStream element](#) 33
[PacketLoss element](#) 64
[payload element](#) 37
[Payload.ApplicationSharing element](#) 56
[Payload.Audio element](#) 38
[Payload.Video element](#) 46
[QualityEstimates element](#) 60
[QualityEstimates.Audio element](#) 61
[RelayAddr element](#) 31
[RemoteAddr element](#) 31
[RenderDev element](#) 32
[signal element](#) 67
[TraceRoute element](#) 30
[utilization element](#) 63
[v3:AdditionalPayload element](#) 54
[VideoRateMatchingLevelDistribution element](#) 55
[VideoResolutionDistribution element](#) 54
[VQReportEvent element](#) 14
[VQSessionReport element](#) 14

C

[Capability negotiation](#) 12
[Change tracking](#) 173
Client
[abstract data model](#) 80
[higher-layer triggered events](#) 80
[initialization](#) 80
[local events](#) 80
[message processing](#) 80
[overview](#) 80
[sequencing rules](#) 80
[timer events](#) 80

[timers](#) 80

D

Data model - abstract
[client](#) 80
[proxy](#) 81
[server](#) 81

E

Example
[metrics message payload](#) 83
[Examples](#) 83

F

[Fields - vendor-extensible](#) 12
[Full XML schema](#) 88

G

[Glossary](#) 7

H

Higher-layer triggered events
[client](#) 80
[proxy](#) 82
[server](#) 81

I

[Implementer - security considerations](#) 87
[Index of security parameters](#) 87
[Informative references](#) 11
Initialization
[client](#) 80
[proxy](#) 82
[server](#) 81
[Introduction](#) 7

L

Local events
[client](#) 80
[server](#) 81

M

Message processing
[proxy](#) 82
[server](#) 81
[Messages](#) 13
[application/ms-cqf+xml](#) 76
[CallQualityFeedbackReport element](#) 76
[Feedback element](#) 77
[Token element](#) 78
[Tokens element](#) 78
[application/vq-rtcpvr+xml](#) 13
[BurstGapLoss element](#) 65

- [CaptureDev element](#) 32
- [ClientEventType element](#) 72
- [connectivity element](#) 26
- [delay element](#) 65
- [DialogInfo element](#) 17
- [endpoint element](#) 16
- [InboundStream element](#) 33
- [jitter element](#) 66
- [LocalAddr element](#) 31
- [MediaLine element](#) 20
- [MediaLineDescription element](#) 23
- [network element](#) 34
- [NetworkAudioMOS element](#) 62
- [NetworkConnectivityInfo element](#) 29
- [OutboundStream element](#) 33
- [PacketLoss element](#) 64
- [payload element](#) 37
- [Payload.ApplicationSharing element](#) 56
- [Payload.Audio element](#) 38
- [Payload.Video element](#) 46
- [QualityEstimates element](#) 60
- [QualityEstimates.Audio element](#) 61
- [RelayAddr element](#) 31
- [RemoteAddr element](#) 31
- [RenderDev element](#) 32
- [signal element](#) 67
- [TraceRoute element](#) 30
- [utilization element](#) 63
- [v3:AdditionalPayload element](#) 54
- [VideoRateMatchingLevelDistribution element](#) 55
- [VideoResolutionDistribution element](#) 54
- [VQReportEvent element](#) 14
- [VQSessionReport element](#) 14
- [transport](#) 13
- [Metrics message payload example](#) 83
- ms-rtcp-metrics
 - [schema](#) 88
 - Microsoft Lync Server 2010 ([section 6.3](#) 103, [section 6.4](#) 115, [section 6.5](#) 131)
 - [Office Communications Server 2007](#) 88
 - [Office Communications Server 2007 R2](#) 95

N

[Normative references](#) 10

O

Other local events
[proxy](#) 82
[Overview \(synopsis\)](#) 11

P

[Parameters - security index](#) 87
[Preconditions](#) 12
[Prerequisites](#) 12
[Product behavior](#) 152
 Proxy
[abstract data model](#) 81
[higher-layer triggered events](#) 82
[initialization](#) 82
[message processing](#) 82
[other local events](#) 82
[overview](#) 81

[sequencing rules](#) 82
[timer events](#) 82
[timers](#) 81

R

[References](#) 10
[informative](#) 11
[normative](#) 10
[Relationship to other protocols](#) 12

S

Schemas
[ms-rtcp-metrics](#) 88
 Microsoft Lync Server 2010 ([section 6.3](#) 103, [section 6.4](#) 115, [section 6.5](#) 131)
[Office Communications Server 2007](#) 88
[Office Communications Server 2007 R2](#) 95

Security

[implementer considerations](#) 87
[parameter index](#) 87

Sequencing rules

[client](#) 80
[proxy](#) 82
[server](#) 81

Server

[abstract data model](#) 81
[higher-layer triggered events](#) 81
[initialization](#) 81
[local events](#) 81
[message processing](#) 81
[overview](#) 80
[sequencing rules](#) 81
[timer events](#) 81
[timers](#) 81

[Standards assignments](#) 12

T

Timer events

[client](#) 80
[proxy](#) 82
[server](#) 81

Timers

[client](#) 80
[proxy](#) 81
[server](#) 81

[Tracking changes](#) 173

[Transport](#) 13

Triggered events

[client](#) 80
[server](#) 81

Triggered events - higher-layer

[proxy](#) 82

V

[Vendor-extensible fields](#) 12

[Versioning](#) 12

X

[XML schema](#) 88

