

[MS-PWEDPS]: PowerPoint Web Editor Data Protocol

Intellectual Property Rights Notice for Open Specifications Documentation

- **Technical Documentation.** Microsoft publishes Open Specifications documentation for protocols, file formats, languages, standards as well as overviews of the interaction among each of these technologies.
- **Copyrights.** This documentation is covered by Microsoft copyrights. Regardless of any other terms that are contained in the terms of use for the Microsoft website that hosts this documentation, you may make copies of it in order to develop implementations of the technologies described in the Open Specifications and may distribute portions of it in your implementations using these technologies or your documentation as necessary to properly document the implementation. You may also distribute in your implementation, with or without modification, any schema, IDL's, or code samples that are included in the documentation. This permission also applies to any documents that are referenced in the Open Specifications.
- **No Trade Secrets.** Microsoft does not claim any trade secret rights in this documentation.
- **Patents.** Microsoft has patents that may cover your implementations of the technologies described in the Open Specifications. Neither this notice nor Microsoft's delivery of the documentation grants any licenses under those or any other Microsoft patents. However, a given Open Specification may be covered by Microsoft [Open Specification Promise](#) or the [Community Promise](#). If you would prefer a written license, or if the technologies described in the Open Specifications are not covered by the Open Specifications Promise or Community Promise, as applicable, patent licenses are available by contacting iplg@microsoft.com.
- **Trademarks.** The names of companies and products contained in this documentation may be covered by trademarks or similar intellectual property rights. This notice does not grant any licenses under those rights. For a list of Microsoft trademarks, visit www.microsoft.com/trademarks.
- **Fictitious Names.** The example companies, organizations, products, domain names, e-mail addresses, logos, people, places, and events depicted in this documentation are fictitious. No association with any real company, organization, product, domain name, email address, logo, person, place, or event is intended or should be inferred.

Reservation of Rights. All other rights are reserved, and this notice does not grant any rights other than specifically described above, whether by implication, estoppel, or otherwise.

Tools. The Open Specifications do not require the use of Microsoft programming tools or programming environments in order for you to develop an implementation. If you have access to Microsoft programming tools and environments you are free to take advantage of them. Certain Open Specifications are intended for use in conjunction with publicly available standard specifications and network programming art, and assumes that the reader either is familiar with the aforementioned material or has immediate access to it.

Revision Summary

Date	Revision History	Revision Class	Comments
07/13/2009	0.1	Major	Initial Availability
08/28/2009	0.2	Editorial	Revised and edited the technical content
11/06/2009	0.3	Editorial	Revised and edited the technical content
02/19/2010	1.0	Major	Updated and revised the technical content
03/31/2010	1.01	Editorial	Revised and edited the technical content
04/30/2010	1.02	Editorial	Revised and edited the technical content
06/07/2010	1.03	Editorial	Revised and edited the technical content
06/29/2010	1.04	Editorial	Changed language and formatting in the technical content.
07/23/2010	1.05	Minor	Clarified the meaning of the technical content.
09/27/2010	1.05	No change	No changes to the meaning, language, or formatting of the technical content.
11/15/2010	1.06	Minor	Clarified the meaning of the technical content.
12/17/2010	1.06	No change	No changes to the meaning, language, or formatting of the technical content.
03/18/2011	1.06	No change	No changes to the meaning, language, or formatting of the technical content.
06/10/2011	2.0	Major	Significantly changed the technical content.
01/20/2012	3.0	Major	Significantly changed the technical content.
04/11/2012	3.0	No change	No changes to the meaning, language, or formatting of the technical content.
07/16/2012	3.0	No change	No changes to the meaning, language, or formatting of the technical content.
10/08/2012	4.0	Major	Significantly changed the technical content.
02/11/2013	5.0	Major	Significantly changed the technical content.
07/30/2013	6.0	Major	Significantly changed the technical content.
11/18/2013	6.0	No change	No changes to the meaning, language, or formatting of the technical content.

Table of Contents

1 Introduction	21
1.1 Glossary	21
1.2 References	22
1.2.1 Normative References	22
1.2.2 Informative References	23
1.3 Protocol Overview (Synopsis)	23
1.4 Relationship to Other Protocols	23
1.5 Prerequisites/Preconditions	24
1.6 Applicability Statement	24
1.7 Versioning and Capability Negotiation	24
1.8 Vendor-Extensible Fields	24
1.9 Standards Assignments	24
2 Messages	25
2.1 Transport	25
2.2 Common Message Syntax	25
2.2.1 Namespaces	25
2.2.2 Messages	26
2.2.3 Elements	26
2.2.4 Complex Types	26
2.2.4.1 ArrayOfComment	28
2.2.4.2 ArrayOfContentMasterFe	29
2.2.4.3 ArrayOfEditAnimInfo	29
2.2.4.4 ArrayOfEditorInfo	29
2.2.4.5 ArrayOfEditShape	30
2.2.4.6 ArrayOfEditSlide	30
2.2.4.7 ArrayOfEditSlideChanges	30
2.2.4.8 ArrayOfEditSlideInfoFe	30
2.2.4.9 ArrayOfMainMasterFe	31
2.2.4.10 ArrayOfMainMasterResourcesFe	31
2.2.4.11 ArrayOfSlideUpdateInfo	31
2.2.4.12 ArrayOfStyleGalleryItem	32
2.2.4.13 ArrayOfunsignedInt	32
2.2.4.14 ArrayOfViewElement	32
2.2.4.15 BoundingRegion	33
2.2.4.16 ClippingInfo	33
2.2.4.17 CoauthState	33
2.2.4.18 CoauthUpdate	34
2.2.4.19 Comment	34
2.2.4.20 ContentMasterFe	35
2.2.4.21 ContentUpdateInfo	35
2.2.4.22 EditAnimInfo	36
2.2.4.23 EditCommandResponse	37
2.2.4.24 EditorInfo	37
2.2.4.25 EditPresentationChanges	37
2.2.4.26 EditPresentationInfo	38
2.2.4.27 EditPresentationResources	39
2.2.4.28 EditShape	39
2.2.4.29 EditSlide	42
2.2.4.30 EditSlideChanges	43

2.2.4.31	EditSlideInfoFe	45
2.2.4.32	EditTransitionInfo	45
2.2.4.33	FontSizeMapping	45
2.2.4.34	Html	46
2.2.4.35	MainMasterFe	46
2.2.4.36	MainMasterResourcesFe	47
2.2.4.37	Notes	47
2.2.4.38	Point	48
2.2.4.39	PptViewingService.PrintResult	48
2.2.4.40	PresetSchemeColorMapping	48
2.2.4.41	Rectangle	49
2.2.4.42	ServiceError	49
2.2.4.43	ServiceResult	50
2.2.4.44	SlideID	51
2.2.4.45	SlideIdList	51
2.2.4.46	SlideUpdateInfo	51
2.2.4.47	SmartArtInfo	52
2.2.4.48	StyleGalleryItem	52
2.2.4.49	Theme	52
2.2.4.50	ThemeColor	53
2.2.4.51	ViewElement	54
2.2.5	Simple Types	54
2.2.5.1	char	55
2.2.5.2	ClientActions	55
2.2.5.3	duration	56
2.2.5.4	ErrorCode	56
2.2.5.5	guid	61
2.2.5.6	ServiceErrorType	61
2.2.6	Attributes	61
2.2.7	Groups	61
2.2.8	Attribute Groups	62

3 Protocol Details **63**

3.1	Server Details	63
3.1.1	Abstract Data Model	64
3.1.2	Timers	64
3.1.3	Initialization	64
3.1.4	Message Processing Events and Sequencing Rules	64
3.1.4.1	AddComment	68
3.1.4.1.1	Messages	68
3.1.4.1.1.1	IPptEdit_AddComment_InputMessage	68
3.1.4.1.1.2	IPptEdit_AddComment_OutputMessage	69
3.1.4.1.2	Elements	69
3.1.4.1.2.1	AddComment	69
3.1.4.1.2.2	AddCommentResponse	70
3.1.4.1.3	Complex Types	70
3.1.4.1.4	Simple Types	70
3.1.4.1.5	Attributes	70
3.1.4.1.6	Groups	70
3.1.4.1.7	Attribute Groups	70
3.1.4.2	ApplyShapeFill	70
3.1.4.2.1	Messages	71
3.1.4.2.1.1	IPptEdit_ApplyShapeFill_InputMessage	71

3.1.4.2.1.2	IPptEdit_ApplyShapeFill_OutputMessage	71
3.1.4.2.2	Elements.....	71
3.1.4.2.2.1	ApplyShapeFill	71
3.1.4.2.2.2	ApplyShapeFillResponse	72
3.1.4.2.3	Complex Types	72
3.1.4.2.4	Simple Types.....	73
3.1.4.2.5	Attributes.....	73
3.1.4.2.6	Groups.....	73
3.1.4.2.7	Attribute Groups	73
3.1.4.3	ApplyShapeOutlineColor	73
3.1.4.3.1	Messages	73
3.1.4.3.1.1	IPptEdit_ApplyShapeOutlineColor_InputMessage	73
3.1.4.3.1.2	IPptEdit_ApplyShapeOutlineColor_OutputMessage	74
3.1.4.3.2	Elements.....	74
3.1.4.3.2.1	ApplyShapeOutlineColor	74
3.1.4.3.2.2	ApplyShapeOutlineColorResponse	75
3.1.4.3.3	Complex Types	75
3.1.4.3.4	Simple Types.....	75
3.1.4.3.5	Attributes.....	75
3.1.4.3.6	Groups.....	75
3.1.4.3.7	Attribute Groups	75
3.1.4.4	ApplyShapeOutlineDashStyle	75
3.1.4.4.1	Messages	76
3.1.4.4.1.1	IPptEdit_ApplyShapeOutlineDashStyle_InputMessage	76
3.1.4.4.1.2	IPptEdit_ApplyShapeOutlineDashStyle_OutputMessage	76
3.1.4.4.2	Elements.....	77
3.1.4.4.2.1	ApplyShapeOutlineDashStyle	77
3.1.4.4.2.2	ApplyShapeOutlineDashStyleResponse	78
3.1.4.4.3	Complex Types	78
3.1.4.4.4	Simple Types.....	78
3.1.4.4.5	Attributes.....	78
3.1.4.4.6	Groups.....	78
3.1.4.4.7	Attribute Groups	78
3.1.4.5	ApplyShapeOutlineEndStyle	78
3.1.4.5.1	Messages	79
3.1.4.5.1.1	IPptEdit_ApplyShapeOutlineEndStyle_InputMessage	79
3.1.4.5.1.2	IPptEdit_ApplyShapeOutlineEndStyle_OutputMessage	79
3.1.4.5.2	Elements.....	79
3.1.4.5.2.1	ApplyShapeOutlineEndStyle	80
3.1.4.5.2.2	ApplyShapeOutlineEndStyleResponse.....	81
3.1.4.5.3	Complex Types	81
3.1.4.5.4	Simple Types.....	81
3.1.4.5.5	Attributes.....	81
3.1.4.5.6	Groups.....	81
3.1.4.5.7	Attribute Groups	81
3.1.4.6	ApplyShapeOutlineWidth	82
3.1.4.6.1	Messages	82
3.1.4.6.1.1	IPptEdit_ApplyShapeOutlineWidth_InputMessage	82
3.1.4.6.1.2	IPptEdit_ApplyShapeOutlineWidth_OutputMessage	82
3.1.4.6.2	Elements.....	83
3.1.4.6.2.1	ApplyShapeOutlineWidth	83
3.1.4.6.2.2	ApplyShapeOutlineWidthResponse	83
3.1.4.6.3	Complex Types	84

3.1.4.6.4	Simple Types.....	84
3.1.4.6.5	Attributes.....	84
3.1.4.6.6	Groups.....	84
3.1.4.6.7	Attribute Groups	84
3.1.4.7	ApplyShapeStyle	84
3.1.4.7.1	Messages	84
3.1.4.7.1.1	IPptEdit_ApplyShapeStyle_InputMessage	85
3.1.4.7.1.2	IPptEdit_ApplyShapeStyle_OutputMessage	85
3.1.4.7.2	Elements.....	85
3.1.4.7.2.1	ApplyShapeStyle	85
3.1.4.7.2.2	ApplyShapeStyleResponse	86
3.1.4.7.3	Complex Types	86
3.1.4.7.4	Simple Types.....	86
3.1.4.7.5	Attributes.....	86
3.1.4.7.6	Groups.....	86
3.1.4.7.7	Attribute Groups	86
3.1.4.8	ApplyTheme.....	86
3.1.4.8.1	Messages	87
3.1.4.8.1.1	IPptEdit_ApplyTheme_InputMessage.....	87
3.1.4.8.1.2	IPptEdit_ApplyTheme_OutputMessage	87
3.1.4.8.2	Elements.....	87
3.1.4.8.2.1	ApplyTheme.....	88
3.1.4.8.2.2	ApplyThemeResponse	88
3.1.4.8.3	Complex Types	88
3.1.4.8.4	Simple Types.....	88
3.1.4.8.5	Attributes.....	88
3.1.4.8.6	Groups.....	89
3.1.4.8.7	Attribute Groups	89
3.1.4.9	ArrangeShape	89
3.1.4.9.1	Messages	89
3.1.4.9.1.1	IPptEdit_ArrangeShape_InputMessage	89
3.1.4.9.1.2	IPptEdit_ArrangeShape_OutputMessage	90
3.1.4.9.2	Elements.....	90
3.1.4.9.2.1	ArrangeShape	90
3.1.4.9.2.2	ArrangeShapeResponse.....	91
3.1.4.9.3	Complex Types	91
3.1.4.9.4	Simple Types.....	91
3.1.4.9.5	Attributes.....	91
3.1.4.9.6	Groups.....	91
3.1.4.9.7	Attribute Groups	91
3.1.4.10	ChangeLayout	91
3.1.4.10.1	Messages	92
3.1.4.10.1.1	IPptEdit_ChangeLayout_InputMessage	92
3.1.4.10.1.2	IPptEdit_ChangeLayout_OutputMessage	92
3.1.4.10.2	Elements.....	92
3.1.4.10.2.1	ChangeLayout	92
3.1.4.10.2.2	ChangeLayoutResponse.....	93
3.1.4.10.3	Complex Types	93
3.1.4.10.4	Simple Types	93
3.1.4.10.5	Attributes.....	93
3.1.4.10.6	Groups.....	93
3.1.4.10.7	Attribute Groups.....	93
3.1.4.11	ChangePictureStyle	94

3.1.4.11.1	Messages	94
3.1.4.11.1.1	IPptEdit_ChangePictureStyle_InputMessage	94
3.1.4.11.1.2	IPptEdit_ChangePictureStyle_OutputMessage	94
3.1.4.11.2	Elements	95
3.1.4.11.2.1	ChangePictureStyle	95
3.1.4.11.2.2	ChangePictureStyleResponse	95
3.1.4.11.3	Complex Types	96
3.1.4.11.4	Simple Types	96
3.1.4.11.5	Attributes	96
3.1.4.11.6	Groups	96
3.1.4.11.7	Attribute Groups	96
3.1.4.12	ChangeSmartArtColor	96
3.1.4.12.1	Messages	96
3.1.4.12.1.1	IPptEdit_ChangeSmartArtColor_InputMessage	97
3.1.4.12.1.2	IPptEdit_ChangeSmartArtColor_OutputMessage	97
3.1.4.12.2	Elements	97
3.1.4.12.2.1	ChangeSmartArtColor	97
3.1.4.12.2.2	ChangeSmartArtColorResponse	98
3.1.4.12.3	Complex Types	98
3.1.4.12.4	Simple Types	98
3.1.4.12.5	Attributes	98
3.1.4.12.6	Groups	98
3.1.4.12.7	Attribute Groups	98
3.1.4.13	ChangeSmartArtLayout	99
3.1.4.13.1	Messages	99
3.1.4.13.1.1	IPptEdit_ChangeSmartArtLayout_InputMessage	99
3.1.4.13.1.2	IPptEdit_ChangeSmartArtLayout_OutputMessage	99
3.1.4.13.2	Elements	100
3.1.4.13.2.1	ChangeSmartArtLayout	100
3.1.4.13.2.2	ChangeSmartArtLayoutResponse	100
3.1.4.13.3	Complex Types	101
3.1.4.13.4	Simple Types	101
3.1.4.13.5	Attributes	101
3.1.4.13.6	Groups	101
3.1.4.13.7	Attribute Groups	101
3.1.4.14	ChangeSmartArtStyle	101
3.1.4.14.1	Messages	101
3.1.4.14.1.1	IPptEdit_ChangeSmartArtStyle_InputMessage	102
3.1.4.14.1.2	IPptEdit_ChangeSmartArtStyle_OutputMessage	102
3.1.4.14.2	Elements	102
3.1.4.14.2.1	ChangeSmartArtStyle	102
3.1.4.14.2.2	ChangeSmartArtStyleResponse	103
3.1.4.14.3	Complex Types	103
3.1.4.14.4	Simple Types	103
3.1.4.14.5	Attributes	103
3.1.4.14.6	Groups	103
3.1.4.14.7	Attribute Groups	103
3.1.4.15	ClearPlaceholder	103
3.1.4.15.1	Messages	104
3.1.4.15.1.1	IPptEdit_ClearPlaceholder_InputMessage	104
3.1.4.15.1.2	IPptEdit_ClearPlaceholder_OutputMessage	104
3.1.4.15.2	Elements	104
3.1.4.15.2.1	ClearPlaceholder	105

3.1.4.15.2.2	ClearPlaceholderResponse.....	105
3.1.4.15.3	Complex Types	105
3.1.4.15.4	Simple Types	105
3.1.4.15.5	Attributes	106
3.1.4.15.6	Groups.....	106
3.1.4.15.7	Attribute Groups.....	106
3.1.4.16	DeleteComment.....	106
3.1.4.16.1	Messages	106
3.1.4.16.1.1	IPptEdit_DeleteComment_InputMessage.....	106
3.1.4.16.1.2	IPptEdit_DeleteComment_OutputMessage	107
3.1.4.16.2	Elements	107
3.1.4.16.2.1	DeleteComment.....	107
3.1.4.16.2.2	DeleteCommentResponse	107
3.1.4.16.3	Complex Types	108
3.1.4.16.4	Simple Types	108
3.1.4.16.5	Attributes	108
3.1.4.16.6	Groups.....	108
3.1.4.16.7	Attribute Groups.....	108
3.1.4.17	DeleteSlide	108
3.1.4.17.1	Messages	108
3.1.4.17.1.1	IPptEdit_DeleteSlide_InputMessage	109
3.1.4.17.1.2	IPptEdit_DeleteSlide_OutputMessage	109
3.1.4.17.2	Elements	109
3.1.4.17.2.1	DeleteSlide	109
3.1.4.17.2.2	DeleteSlideResponse	110
3.1.4.17.3	Complex Types	110
3.1.4.17.4	Simple Types	110
3.1.4.17.5	Attributes	110
3.1.4.17.6	Groups.....	110
3.1.4.17.7	Attribute Groups.....	110
3.1.4.18	DuplicateShape	110
3.1.4.18.1	Messages	111
3.1.4.18.1.1	IPptEdit_DuplicateShape_InputMessage	111
3.1.4.18.1.2	IPptEdit_DuplicateShape_OutputMessage	111
3.1.4.18.2	Elements	111
3.1.4.18.2.1	DuplicateShape	111
3.1.4.18.2.2	DuplicateShapeResponse	112
3.1.4.18.3	Complex Types	112
3.1.4.18.4	Simple Types	112
3.1.4.18.5	Attributes	112
3.1.4.18.6	Groups.....	113
3.1.4.18.7	Attribute Groups.....	113
3.1.4.19	DuplicateSlide	113
3.1.4.19.1	Messages	113
3.1.4.19.1.1	IPptEdit_DuplicateSlide_InputMessage	113
3.1.4.19.1.2	IPptEdit_DuplicateSlide_OutputMessage	114
3.1.4.19.2	Elements	114
3.1.4.19.2.1	DuplicateSlide	114
3.1.4.19.2.2	DuplicateSlideResponse	114
3.1.4.19.3	Complex Types	115
3.1.4.19.4	Simple Types	115
3.1.4.19.5	Attributes	115
3.1.4.19.6	Groups.....	115

3.1.4.19.7	Attribute Groups.....	115
3.1.4.20	EditComment	115
3.1.4.20.1	Messages	115
3.1.4.20.1.1	IPptEdit_EditComment_InputMessage	116
3.1.4.20.1.2	IPptEdit_EditComment_OutputMessage	116
3.1.4.20.2	Elements	116
3.1.4.20.2.1	EditComment	116
3.1.4.20.2.2	EditCommentResponse	117
3.1.4.20.3	Complex Types	117
3.1.4.20.4	Simple Types	117
3.1.4.20.5	Attributes	117
3.1.4.20.6	Groups.....	117
3.1.4.20.7	Attribute Groups.....	117
3.1.4.21	FlipShape.....	117
3.1.4.21.1	Messages	118
3.1.4.21.1.1	IPptEdit_FlipShape_InputMessage	118
3.1.4.21.1.2	IPptEdit_FlipShape_OutputMessage	118
3.1.4.21.2	Elements	118
3.1.4.21.2.1	FlipShape	119
3.1.4.21.2.2	FlipShapeResponse	119
3.1.4.21.3	Complex Types	119
3.1.4.21.4	Simple Types	119
3.1.4.21.5	Attributes	120
3.1.4.21.6	Groups.....	120
3.1.4.21.7	Attribute Groups.....	120
3.1.4.22	GetCoauthUpdates	120
3.1.4.22.1	Messages	120
3.1.4.22.1.1	IPptEdit_GetCoauthUpdates_InputMessage	120
3.1.4.22.1.2	IPptEdit_GetCoauthUpdates_OutputMessage	121
3.1.4.22.2	Elements	121
3.1.4.22.2.1	GetCoauthUpdates	121
3.1.4.22.2.2	GetCoauthUpdatesResponse.....	121
3.1.4.22.3	Complex Types	122
3.1.4.22.4	Simple Types	122
3.1.4.22.5	Attributes	122
3.1.4.22.6	Groups.....	122
3.1.4.22.7	Attribute Groups.....	122
3.1.4.23	GetEditPresInfo	122
3.1.4.23.1	Messages	122
3.1.4.23.1.1	IPptEdit_GetEditPresInfo_InputMessage	123
3.1.4.23.1.2	IPptEdit_GetEditPresInfo_OutputMessage	123
3.1.4.23.2	Elements	123
3.1.4.23.2.1	GetEditPresInfo	123
3.1.4.23.2.2	GetEditPresInfoResponse	124
3.1.4.23.3	Complex Types	124
3.1.4.23.4	Simple Types	124
3.1.4.23.5	Attributes	124
3.1.4.23.6	Groups.....	124
3.1.4.23.7	Attribute Groups.....	124
3.1.4.24	GetEditPresInfoGetEditSlideById	125
3.1.4.24.1	Messages	125
3.1.4.24.1.1	IPptEdit_GetEditPresInfoGetEditSlideById_InputMessage	125
3.1.4.24.1.2	IPptEdit_GetEditPresInfoGetEditSlideById_OutputMessage	125

3.1.4.24.2	Elements	126
3.1.4.24.2.1	GetEditPresInfoGetEditSlideById	126
3.1.4.24.2.2	GetEditPresInfoGetEditSlideByIdResponse	126
3.1.4.24.3	Complex Types	127
3.1.4.24.4	Simple Types	127
3.1.4.24.5	Attributes	127
3.1.4.24.6	Groups.....	127
3.1.4.24.7	Attribute Groups.....	127
3.1.4.25	GetEditPresResources	127
3.1.4.25.1	Messages	128
3.1.4.25.1.1	IPptEdit_GetEditPresResources_InputMessage.....	128
3.1.4.25.1.2	IPptEdit_GetEditPresResources_OutputMessage.....	128
3.1.4.25.2	Elements	128
3.1.4.25.2.1	GetEditPresResources.....	128
3.1.4.25.2.2	GetEditPresResourcesResponse	129
3.1.4.25.3	Complex Types	129
3.1.4.25.4	Simple Types	129
3.1.4.25.5	Attributes	129
3.1.4.25.6	Groups.....	129
3.1.4.25.7	Attribute Groups.....	129
3.1.4.26	GetEditSlide	129
3.1.4.26.1	Messages	130
3.1.4.26.1.1	IPptEdit_GetEditSlide_InputMessage	130
3.1.4.26.1.2	IPptEdit_GetEditSlide_OutputMessage	130
3.1.4.26.2	Elements	130
3.1.4.26.2.1	GetEditSlide.....	130
3.1.4.26.2.2	GetEditSlideResponse.....	131
3.1.4.26.3	Complex Types	131
3.1.4.26.4	Simple Types	131
3.1.4.26.5	Attributes	131
3.1.4.26.6	Groups.....	131
3.1.4.26.7	Attribute Groups.....	131
3.1.4.27	GetPresentationId	131
3.1.4.27.1	Messages	132
3.1.4.27.1.1	IPptEdit_GetPresentationId_InputMessage	132
3.1.4.27.1.2	IPptEdit_GetPresentationId_OutputMessage.....	132
3.1.4.27.2	Elements	132
3.1.4.27.2.1	GetPresentationId	133
3.1.4.27.2.2	GetPresentationIdResponse.....	133
3.1.4.27.3	Complex Types	133
3.1.4.27.4	Simple Types	133
3.1.4.27.5	Attributes	133
3.1.4.27.6	Groups.....	134
3.1.4.27.7	Attribute Groups.....	134
3.1.4.28	InsertClipart.....	134
3.1.4.28.1	Messages	134
3.1.4.28.1.1	IPptEdit_InsertClipart_InputMessage.....	134
3.1.4.28.1.2	IPptEdit_InsertClipart_OutputMessage	135
3.1.4.28.2	Elements	135
3.1.4.28.2.1	InsertClipart.....	135
3.1.4.28.2.2	InsertClipartResponse	135
3.1.4.28.3	Complex Types	136
3.1.4.28.4	Simple Types	136

3.1.4.28.5	Attributes	136
3.1.4.28.6	Groups.....	136
3.1.4.28.7	Attribute Groups.....	136
3.1.4.29	InsertShape	136
3.1.4.29.1	Messages	137
3.1.4.29.1.1	IPptEdit_InsertShape_InputMessage	137
3.1.4.29.1.2	IPptEdit_InsertShape_OutputMessage	137
3.1.4.29.2	Elements.....	137
3.1.4.29.2.1	InsertShape	137
3.1.4.29.2.2	InsertShapeResponse.....	138
3.1.4.29.3	Complex Types	138
3.1.4.29.4	Simple Types	138
3.1.4.29.5	Attributes	138
3.1.4.29.6	Groups.....	139
3.1.4.29.7	Attribute Groups.....	139
3.1.4.30	InsertSlide	139
3.1.4.30.1	Messages	139
3.1.4.30.1.1	IPptEdit_InsertSlide_InputMessage	139
3.1.4.30.1.2	IPptEdit_InsertSlide_OutputMessage	140
3.1.4.30.2	Elements.....	140
3.1.4.30.2.1	InsertSlide.....	140
3.1.4.30.2.2	InsertSlideResponse.....	140
3.1.4.30.3	Complex Types	141
3.1.4.30.4	Simple Types	141
3.1.4.30.5	Attributes	141
3.1.4.30.6	Groups.....	141
3.1.4.30.7	Attribute Groups.....	141
3.1.4.31	InsertSmartArt	141
3.1.4.31.1	Messages	141
3.1.4.31.1.1	IPptEdit_InsertSmartArt_InputMessage	142
3.1.4.31.1.2	IPptEdit_InsertSmartArt_OutputMessage	142
3.1.4.31.2	Elements.....	142
3.1.4.31.2.1	InsertSmartArt	142
3.1.4.31.2.2	InsertSmartArtResponse.....	143
3.1.4.31.3	Complex Types	143
3.1.4.31.4	Simple Types	143
3.1.4.31.5	Attributes	143
3.1.4.31.6	Groups.....	143
3.1.4.31.7	Attribute Groups.....	143
3.1.4.32	LogULS.....	143
3.1.4.32.1	Messages	144
3.1.4.32.1.1	IPptEdit_LogULS_InputMessage.....	144
3.1.4.32.1.2	IPptEdit_LogULS_OutputMessage	144
3.1.4.32.2	Elements.....	144
3.1.4.32.2.1	LogULS.....	145
3.1.4.32.2.2	LogULSResponse	145
3.1.4.32.3	Complex Types	145
3.1.4.32.4	Simple Types	145
3.1.4.32.5	Attributes	145
3.1.4.32.6	Groups.....	145
3.1.4.32.7	Attribute Groups.....	145
3.1.4.33	MoveComment	146
3.1.4.33.1	Messages	146

3.1.4.33.1.1	IPptEdit_MoveComment_InputMessage	146
3.1.4.33.1.2	IPptEdit_MoveComment_OutputMessage	146
3.1.4.33.2	Elements	147
3.1.4.33.2.1	MoveComment	147
3.1.4.33.2.2	MoveCommentResponse	147
3.1.4.33.3	Complex Types	148
3.1.4.33.4	Simple Types	148
3.1.4.33.5	Attributes	148
3.1.4.33.6	Groups.....	148
3.1.4.33.7	Attribute Groups.....	148
3.1.4.34	MoveShape	148
3.1.4.34.1	Messages	148
3.1.4.34.1.1	IPptEdit_MoveShape_InputMessage	149
3.1.4.34.1.2	IPptEdit_MoveShape_OutputMessage	149
3.1.4.34.2	Elements	149
3.1.4.34.2.1	MoveShape	149
3.1.4.34.2.2	MoveShapeResponse.....	150
3.1.4.34.3	Complex Types	150
3.1.4.34.4	Simple Types	150
3.1.4.34.5	Attributes	150
3.1.4.34.6	Groups.....	150
3.1.4.34.7	Attribute Groups.....	150
3.1.4.35	MoveSlide	150
3.1.4.35.1	Messages	151
3.1.4.35.1.1	IPptEdit_MoveSlide_InputMessage	151
3.1.4.35.1.2	IPptEdit_MoveSlide_OutputMessage	151
3.1.4.35.2	Elements	151
3.1.4.35.2.1	MoveSlide	152
3.1.4.35.2.2	MoveSlideResponse.....	152
3.1.4.35.3	Complex Types	152
3.1.4.35.4	Simple Types	152
3.1.4.35.5	Attributes	152
3.1.4.35.6	Groups.....	153
3.1.4.35.7	Attribute Groups.....	153
3.1.4.36	PastePicture	153
3.1.4.36.1	Messages	153
3.1.4.36.1.1	IPptEdit_PastePicture_InputMessage	153
3.1.4.36.1.2	IPptEdit_PastePicture_OutputMessage	154
3.1.4.36.2	Elements	154
3.1.4.36.2.1	PastePicture	154
3.1.4.36.2.2	PastePictureResponse.....	154
3.1.4.36.3	Complex Types	155
3.1.4.36.4	Simple Types	155
3.1.4.36.5	Attributes	155
3.1.4.36.6	Groups.....	155
3.1.4.36.7	Attribute Groups.....	155
3.1.4.37	Print.....	155
3.1.4.37.1	Messages	155
3.1.4.37.1.1	IPptEdit_Print_InputMessage.....	156
3.1.4.37.1.2	IPptEdit_Print_OutputMessage	156
3.1.4.37.2	Elements	156
3.1.4.37.2.1	Print.....	156
3.1.4.37.2.2	PrintResponse	156

3.1.4.37.3	Complex Types	157
3.1.4.37.4	Simple Types	157
3.1.4.37.5	Attributes	157
3.1.4.37.6	Groups.....	157
3.1.4.37.7	Attribute Groups.....	157
3.1.4.38	Redo	157
3.1.4.38.1	Messages	158
3.1.4.38.1.1	IPptEdit_Redo_InputMessage	158
3.1.4.38.1.2	IPptEdit_Redo_OutputMessage	158
3.1.4.38.2	Elements	158
3.1.4.38.2.1	Redo	158
3.1.4.38.2.2	RedoResponse.....	159
3.1.4.38.3	Complex Types	159
3.1.4.38.4	Simple Types	159
3.1.4.38.5	Attributes	159
3.1.4.38.6	Groups.....	159
3.1.4.38.7	Attribute Groups.....	159
3.1.4.39	RemoveShapeFill	159
3.1.4.39.1	Messages	160
3.1.4.39.1.1	IPptEdit_RemoveShapeFill_InputMessage	160
3.1.4.39.1.2	IPptEdit_RemoveShapeFill_OutputMessage	160
3.1.4.39.2	Elements	160
3.1.4.39.2.1	RemoveShapeFill	160
3.1.4.39.2.2	RemoveShapeFillResponse	161
3.1.4.39.3	Complex Types	161
3.1.4.39.4	Simple Types	161
3.1.4.39.5	Attributes	161
3.1.4.39.6	Groups.....	161
3.1.4.39.7	Attribute Groups.....	161
3.1.4.40	RemoveShapeOutline	162
3.1.4.40.1	Messages	162
3.1.4.40.1.1	IPptEdit_RemoveShapeOutline_InputMessage	162
3.1.4.40.1.2	IPptEdit_RemoveShapeOutline_OutputMessage	162
3.1.4.40.2	Elements	163
3.1.4.40.2.1	RemoveShapeOutline	163
3.1.4.40.2.2	RemoveShapeOutlineResponse.....	163
3.1.4.40.3	Complex Types	164
3.1.4.40.4	Simple Types	164
3.1.4.40.5	Attributes	164
3.1.4.40.6	Groups.....	164
3.1.4.40.7	Attribute Groups.....	164
3.1.4.41	ReorderAnimation	164
3.1.4.41.1	Messages	164
3.1.4.41.1.1	IPptEdit_ReorderAnimation_InputMessage	165
3.1.4.41.1.2	IPptEdit_ReorderAnimation_OutputMessage	165
3.1.4.41.2	Elements	165
3.1.4.41.2.1	ReorderAnimation	165
3.1.4.41.2.2	ReorderAnimationResponse.....	166
3.1.4.41.3	Complex Types	166
3.1.4.41.4	Simple Types	166
3.1.4.41.5	Attributes	166
3.1.4.41.6	Groups.....	166
3.1.4.41.7	Attribute Groups.....	166

3.1.4.42	ReplaceNotes	166
3.1.4.42.1	Messages	167
3.1.4.42.1.1	IPptEdit_ReplaceNotes_InputMessage	167
3.1.4.42.1.2	IPptEdit_ReplaceNotes_OutputMessage	167
3.1.4.42.2	Elements	167
3.1.4.42.2.1	ReplaceNotes	167
3.1.4.42.2.2	ReplaceNotesResponse	168
3.1.4.42.3	Complex Types	168
3.1.4.42.4	Simple Types	168
3.1.4.42.5	Attributes	168
3.1.4.42.6	Groups	168
3.1.4.42.7	Attribute Groups	168
3.1.4.43	ReplaceText	169
3.1.4.43.1	Messages	169
3.1.4.43.1.1	IPptEdit_ReplaceText_InputMessage	169
3.1.4.43.1.2	IPptEdit_ReplaceText_OutputMessage	169
3.1.4.43.2	Elements	169
3.1.4.43.2.1	ReplaceText	170
3.1.4.43.2.2	ReplaceTextResponse	170
3.1.4.43.3	Complex Types	170
3.1.4.43.4	Simple Types	171
3.1.4.43.5	Attributes	171
3.1.4.43.6	Groups	171
3.1.4.43.7	Attribute Groups	171
3.1.4.44	ResetPicture	171
3.1.4.44.1	Messages	171
3.1.4.44.1.1	IPptEdit_ResetPicture_InputMessage	171
3.1.4.44.1.2	IPptEdit_ResetPicture_OutputMessage	172
3.1.4.44.2	Elements	172
3.1.4.44.2.1	ResetPicture	172
3.1.4.44.2.2	ResetPictureResponse	172
3.1.4.44.3	Complex Types	173
3.1.4.44.4	Simple Types	173
3.1.4.44.5	Attributes	173
3.1.4.44.6	Groups	173
3.1.4.44.7	Attribute Groups	173
3.1.4.45	ResetSmartArt	173
3.1.4.45.1	Messages	174
3.1.4.45.1.1	IPptEdit_ResetSmartArt_InputMessage	174
3.1.4.45.1.2	IPptEdit_ResetSmartArt_OutputMessage	174
3.1.4.45.2	Elements	174
3.1.4.45.2.1	ResetSmartArt	174
3.1.4.45.2.2	ResetSmartArtResponse	175
3.1.4.45.3	Complex Types	175
3.1.4.45.4	Simple Types	175
3.1.4.45.5	Attributes	175
3.1.4.45.6	Groups	175
3.1.4.45.7	Attribute Groups	175
3.1.4.46	ResizeShape	175
3.1.4.46.1	Messages	176
3.1.4.46.1.1	IPptEdit_ResizeShape_InputMessage	176
3.1.4.46.1.2	IPptEdit_ResizeShape_OutputMessage	176
3.1.4.46.2	Elements	176

3.1.4.46.2.1	ResizeShape	177
3.1.4.46.2.2	ResizeShapeResponse	177
3.1.4.46.3	Complex Types	178
3.1.4.46.4	Simple Types	178
3.1.4.46.5	Attributes	178
3.1.4.46.6	Groups.....	178
3.1.4.46.7	Attribute Groups.....	178
3.1.4.47	ReverseSmartArt	178
3.1.4.47.1	Messages	178
3.1.4.47.1.1	IPptEdit_ReverseSmartArt_InputMessage	179
3.1.4.47.1.2	IPptEdit_ReverseSmartArt_OutputMessage	179
3.1.4.47.2	Elements.....	179
3.1.4.47.2.1	ReverseSmartArt	179
3.1.4.47.2.2	ReverseSmartArtResponse.....	180
3.1.4.47.3	Complex Types	180
3.1.4.47.4	Simple Types	180
3.1.4.47.5	Attributes.....	180
3.1.4.47.6	Groups.....	180
3.1.4.47.7	Attribute Groups.....	180
3.1.4.48	RotateShape	180
3.1.4.48.1	Messages	181
3.1.4.48.1.1	IPptEdit_RotateShape_InputMessage	181
3.1.4.48.1.2	IPptEdit_RotateShape_OutputMessage	181
3.1.4.48.2	Elements.....	181
3.1.4.48.2.1	RotateShape	181
3.1.4.48.2.2	RotateShapeResponse.....	182
3.1.4.48.3	Complex Types	182
3.1.4.48.4	Simple Types	182
3.1.4.48.5	Attributes.....	182
3.1.4.48.6	Groups.....	183
3.1.4.48.7	Attribute Groups.....	183
3.1.4.49	SaveAndClose	183
3.1.4.49.1	Messages	183
3.1.4.49.1.1	IPptEdit_SaveAndClose_InputMessage	183
3.1.4.49.1.2	IPptEdit_SaveAndClose_OutputMessage	184
3.1.4.49.2	Elements.....	184
3.1.4.49.2.1	SaveAndClose	184
3.1.4.49.2.2	SaveAndCloseResponse.....	184
3.1.4.49.3	Complex Types	185
3.1.4.49.4	Simple Types	185
3.1.4.49.5	Attributes.....	185
3.1.4.49.6	Groups.....	185
3.1.4.49.7	Attribute Groups.....	185
3.1.4.50	SetAnimation	185
3.1.4.50.1	Messages	185
3.1.4.50.1.1	IPptEdit_SetAnimation_InputMessage	186
3.1.4.50.1.2	IPptEdit_SetAnimation_OutputMessage	186
3.1.4.50.2	Elements.....	186
3.1.4.50.2.1	SetAnimation	186
3.1.4.50.2.2	SetAnimationResponse.....	187
3.1.4.50.3	Complex Types	188
3.1.4.50.4	Simple Types	188
3.1.4.50.5	Attributes.....	188

3.1.4.50.6	Groups.....	188
3.1.4.50.7	Attribute Groups.....	188
3.1.4.51	SetShapeAlignment.....	188
3.1.4.51.1	Messages	189
3.1.4.51.1.1	IPptEdit_SetShapeAlignment_InputMessage.....	189
3.1.4.51.1.2	IPptEdit_SetShapeAlignment_OutputMessage	189
3.1.4.51.2	Elements.....	189
3.1.4.51.2.1	SetShapeAlignment.....	189
3.1.4.51.2.2	SetShapeAlignmentResponse	190
3.1.4.51.3	Complex Types	190
3.1.4.51.4	Simple Types	190
3.1.4.51.5	Attributes	190
3.1.4.51.6	Groups.....	191
3.1.4.51.7	Attribute Groups.....	191
3.1.4.52	SetShapeBold.....	191
3.1.4.52.1	Messages	191
3.1.4.52.1.1	IPptEdit_SetShapeBold_InputMessage.....	191
3.1.4.52.1.2	IPptEdit_SetShapeBold_OutputMessage	192
3.1.4.52.2	Elements.....	192
3.1.4.52.2.1	SetShapeBold.....	192
3.1.4.52.2.2	SetShapeBoldResponse	192
3.1.4.52.3	Complex Types	193
3.1.4.52.4	Simple Types	193
3.1.4.52.5	Attributes	193
3.1.4.52.6	Groups.....	193
3.1.4.52.7	Attribute Groups.....	193
3.1.4.53	SetShapeBullet.....	193
3.1.4.53.1	Messages	193
3.1.4.53.1.1	IPptEdit_SetShapeBullet_InputMessage.....	194
3.1.4.53.1.2	IPptEdit_SetShapeBullet_OutputMessage.....	194
3.1.4.53.2	Elements.....	194
3.1.4.53.2.1	SetShapeBullet.....	194
3.1.4.53.2.2	SetShapeBulletResponse	195
3.1.4.53.3	Complex Types	195
3.1.4.53.4	Simple Types	195
3.1.4.53.5	Attributes	195
3.1.4.53.6	Groups.....	195
3.1.4.53.7	Attribute Groups.....	195
3.1.4.54	SetShapeFontColor	196
3.1.4.54.1	Messages	196
3.1.4.54.1.1	IPptEdit_SetShapeFontColor_InputMessage	196
3.1.4.54.1.2	IPptEdit_SetShapeFontColor_OutputMessage	196
3.1.4.54.2	Elements.....	197
3.1.4.54.2.1	SetShapeFontColor	197
3.1.4.54.2.2	SetShapeFontColorResponse	197
3.1.4.54.3	Complex Types	198
3.1.4.54.4	Simple Types	198
3.1.4.54.5	Attributes	198
3.1.4.54.6	Groups.....	198
3.1.4.54.7	Attribute Groups.....	198
3.1.4.55	SetShapeFontName.....	198
3.1.4.55.1	Messages	198
3.1.4.55.1.1	IPptEdit_SetShapeFontName_InputMessage	199

3.1.4.55.1.2	IPptEdit_SetShapeFontName_OutputMessage	199
3.1.4.55.2	Elements	199
3.1.4.55.2.1	SetShapeFontName	199
3.1.4.55.2.2	SetShapeFontNameResponse	200
3.1.4.55.3	Complex Types	200
3.1.4.55.4	Simple Types	200
3.1.4.55.5	Attributes	200
3.1.4.55.6	Groups.....	200
3.1.4.55.7	Attribute Groups.....	200
3.1.4.56	SetShapeFontSize	200
3.1.4.56.1	Messages	201
3.1.4.56.1.1	IPptEdit_SetShapeFontSize_InputMessage	201
3.1.4.56.1.2	IPptEdit_SetShapeFontSize_OutputMessage.....	201
3.1.4.56.2	Elements	201
3.1.4.56.2.1	SetShapeFontSize.....	201
3.1.4.56.2.2	SetShapeFontSizeResponse	202
3.1.4.56.3	Complex Types	202
3.1.4.56.4	Simple Types	202
3.1.4.56.5	Attributes	202
3.1.4.56.6	Groups.....	202
3.1.4.56.7	Attribute Groups.....	202
3.1.4.57	SetShapeItalic	203
3.1.4.57.1	Messages	203
3.1.4.57.1.1	IPptEdit_SetShapeItalic_InputMessage.....	203
3.1.4.57.1.2	IPptEdit_SetShapeItalic_OutputMessage.....	203
3.1.4.57.2	Elements	204
3.1.4.57.2.1	SetShapeItalic.....	204
3.1.4.57.2.2	SetShapeItalicResponse	204
3.1.4.57.3	Complex Types	205
3.1.4.57.4	Simple Types	205
3.1.4.57.5	Attributes	205
3.1.4.57.6	Groups.....	205
3.1.4.57.7	Attribute Groups.....	205
3.1.4.58	SetShapeTextDirection	205
3.1.4.58.1	Messages	205
3.1.4.58.1.1	IPptEdit_SetShapeTextDirection_InputMessage	206
3.1.4.58.1.2	IPptEdit_SetShapeTextDirection_OutputMessage	206
3.1.4.58.2	Elements	206
3.1.4.58.2.1	SetShapeTextDirection	206
3.1.4.58.2.2	SetShapeTextDirectionResponse	207
3.1.4.58.3	Complex Types	207
3.1.4.58.4	Simple Types	207
3.1.4.58.5	Attributes	207
3.1.4.58.6	Groups.....	207
3.1.4.58.7	Attribute Groups.....	207
3.1.4.59	SetShapeUnderline.....	207
3.1.4.59.1	Messages	208
3.1.4.59.1.1	IPptEdit_SetShapeUnderline_InputMessage	208
3.1.4.59.1.2	IPptEdit_SetShapeUnderline_OutputMessage	208
3.1.4.59.2	Elements	208
3.1.4.59.2.1	SetShapeUnderline	209
3.1.4.59.2.2	SetShapeUnderlineResponse	209
3.1.4.59.3	Complex Types	209

3.1.4.59.4	Simple Types	210
3.1.4.59.5	Attributes	210
3.1.4.59.6	Groups.....	210
3.1.4.59.7	Attribute Groups.....	210
3.1.4.60	SetTransition.....	210
3.1.4.60.1	Messages	210
3.1.4.60.1.1	IPptEdit_SetTransition_InputMessage.....	210
3.1.4.60.1.2	IPptEdit_SetTransition_OutputMessage	211
3.1.4.60.2	Elements	211
3.1.4.60.2.1	SetTransition.....	211
3.1.4.60.2.2	SetTransitionResponse	212
3.1.4.60.3	Complex Types	212
3.1.4.60.4	Simple Types	212
3.1.4.60.5	Attributes	212
3.1.4.60.6	Groups.....	213
3.1.4.60.7	Attribute Groups.....	213
3.1.4.61	SetTransitionApplyAll.....	213
3.1.4.61.1	Messages	213
3.1.4.61.1.1	IPptEdit_SetTransitionApplyAll_InputMessage	213
3.1.4.61.1.2	IPptEdit_SetTransitionApplyAll_OutputMessage	214
3.1.4.61.2	Elements	214
3.1.4.61.2.1	SetTransitionApplyAll	214
3.1.4.61.2.2	SetTransitionApplyAllResponse	214
3.1.4.61.3	Complex Types	215
3.1.4.61.4	Simple Types	215
3.1.4.61.5	Attributes	215
3.1.4.61.6	Groups.....	215
3.1.4.61.7	Attribute Groups.....	215
3.1.4.62	SetWordArt	215
3.1.4.62.1	Messages	215
3.1.4.62.1.1	IPptEdit_SetWordArt_InputMessage	216
3.1.4.62.1.2	IPptEdit_SetWordArt_OutputMessage	216
3.1.4.62.2	Elements	216
3.1.4.62.2.1	SetWordArt.....	216
3.1.4.62.2.2	SetWordArtResponse.....	217
3.1.4.62.3	Complex Types	217
3.1.4.62.4	Simple Types	217
3.1.4.62.5	Attributes	217
3.1.4.62.6	Groups.....	217
3.1.4.62.7	Attribute Groups.....	217
3.1.4.63	ShapeFormatPainting	217
3.1.4.63.1	Messages	218
3.1.4.63.1.1	IPptEdit_ShapeFormatPainting_InputMessage	218
3.1.4.63.1.2	IPptEdit_ShapeFormatPainting_OutputMessage	218
3.1.4.63.2	Elements	218
3.1.4.63.2.1	ShapeFormatPainting	218
3.1.4.63.2.2	ShapeFormatPaintingResponse	219
3.1.4.63.3	Complex Types	219
3.1.4.63.4	Simple Types	219
3.1.4.63.5	Attributes	219
3.1.4.63.6	Groups.....	220
3.1.4.63.7	Attribute Groups.....	220
3.1.4.64	ShowHideSlide.....	220

3.1.4.64.1	Messages	220
3.1.4.64.1.1	IPptEdit_ShowHideSlide_InputMessage	220
3.1.4.64.1.2	IPptEdit_ShowHideSlide_OutputMessage	221
3.1.4.64.2	Elements	221
3.1.4.64.2.1	ShowHideSlide	221
3.1.4.64.2.2	ShowHideSlideResponse	221
3.1.4.64.3	Complex Types	222
3.1.4.64.4	Simple Types	222
3.1.4.64.5	Attributes	222
3.1.4.64.6	Groups.....	222
3.1.4.64.7	Attribute Groups.....	222
3.1.4.65	Undo	222
3.1.4.65.1	Messages	222
3.1.4.65.1.1	IPptEdit_Undo_InputMessage.....	223
3.1.4.65.1.2	IPptEdit_Undo_OutputMessage.....	223
3.1.4.65.2	Elements	223
3.1.4.65.2.1	Undo	223
3.1.4.65.2.2	UndoResponse.....	223
3.1.4.65.3	Complex Types	224
3.1.4.65.4	Simple Types	224
3.1.4.65.5	Attributes	224
3.1.4.65.6	Groups.....	224
3.1.4.65.7	Attribute Groups.....	224
3.1.4.66	UngroupShape.....	224
3.1.4.66.1	Messages	225
3.1.4.66.1.1	IPptEdit_UngroupShape_InputMessage	225
3.1.4.66.1.2	IPptEdit_UngroupShape_OutputMessage	225
3.1.4.66.2	Elements	225
3.1.4.66.2.1	UngroupShape	225
3.1.4.66.2.2	UngroupShapeResponse	226
3.1.4.66.3	Complex Types	226
3.1.4.66.4	Simple Types	226
3.1.4.66.5	Attributes	226
3.1.4.66.6	Groups.....	226
3.1.4.66.7	Attribute Groups.....	226
3.1.4.67	UpdateCanary	226
3.1.4.67.1	Messages	227
3.1.4.67.1.1	IPptEdit_UpdateCanary_InputMessage	227
3.1.4.67.1.2	IPptEdit_UpdateCanary_OutputMessage	227
3.1.4.67.2	Elements	227
3.1.4.67.2.1	UpdateCanary	227
3.1.4.67.2.2	UpdateCanaryResponse	228
3.1.4.67.3	Complex Types	228
3.1.4.67.4	Simple Types	228
3.1.4.67.5	Attributes	228
3.1.4.67.6	Groups.....	228
3.1.4.67.7	Attribute Groups.....	228
3.1.5	Timer Events	228
3.1.6	Other Local Events	228
4	Protocol Examples.....	229
4.1	Sample Protocol Interaction	229

5 Security	240
5.1 Security Considerations for Implementers.....	240
5.2 Index of Security Parameters	240
6 Appendix A: Full WSDL	241
7 Appendix B: Full XML Schema	272
7.1	
http://schemas.datacontract.org/2004/07/Microsoft.Office.Server.Powerpoint.Interface.Shared Schema	272
7.2	
http://schemas.datacontract.org/2004/07/Microsoft.Office.Server.Powerpoint.Pipe.Interface Schema.....	274
7.3 http://schemas.datacontract.org/2004/07/p Schema	274
7.4 http://schemas.microsoft.com/2003/10/Serialization/Arrays Schema	284
7.5 http://schemas.microsoft.com/2003/10/Serialization/ Schema.....	284
7.6	
http://schemas.microsoft.com/office/PowerPoint/Server/WebServices/PowerPointEditServerInternalService/ Schema	285
8 Appendix C: Product Behavior	307
9 Change Tracking	312
10 Index	313

1 Introduction

The PowerPoint Web Editor Data Protocol enables a protocol client to obtain information about and modify slide collection content on a protocol server.

Sections 1.8, 2, and 3 of this specification are normative and can contain the terms MAY, SHOULD, MUST, MUST NOT, and SHOULD NOT as defined in RFC 2119. Sections 1.5 and 1.9 are also normative but cannot contain those terms. All other sections and examples in this specification are informative.

1.1 Glossary

The following terms are defined in [\[MS-GLOS\]](#):

- Hypertext Transfer Protocol (HTTP)**
- Hypertext Transfer Protocol over Secure Sockets Layer (HTTPS)**
- language code identifier (LCID)**
- SOAP**
- SOAP action**
- SOAP body**
- SOAP fault**
- SOAP message**
- XML namespace**

The following terms are defined in [\[MS-OFCSGLOS\]](#):

- absolute URL**
- ActiveX control**
- build identifier**
- canary**
- comment**
- cookie**
- cross-site request forgery**
- cross-site scripting**
- Hypertext Markup Language (HTML)**
- ink**
- main master slide**
- OLE object**
- placeholder**
- presentation**
- presentation slide**
- right-to-left**
- shape**
- slide**
- slide layout**
- SmartArt**
- theme**
- title master slide**
- Uniform Resource Locator (URL)**
- Web Services Description Language (WSDL)**
- website**
- WSDL message**
- WSDL operation**
- XML namespace prefix**

XML schema z-order

The following terms are specific to this document:

MAY, SHOULD, MUST, SHOULD NOT, MUST NOT: These terms (in all caps) are used as described in [\[RFC2119\]](#). All statements of optional behavior use either MAY, SHOULD, or SHOULD NOT.

1.2 References

References to Microsoft Open Specifications documentation do not include a publishing year because links are to the latest version of the documents, which are updated frequently. References to other documents include a publishing year when one is available.

1.2.1 Normative References

We conduct frequent surveys of the normative references to assure their continued availability. If you have any issue with finding a normative reference, please contact dochelp@microsoft.com. We will assist you in finding the relevant information. Please check the archive site, <http://msdn2.microsoft.com/en-us/library/E4BD6494-06AD-4aed-9823-445E921C9624>, as an additional source.

[ISO/IEC29500-1:2011] ISO/IEC, "Information Technology -- Document description and processing languages -- Office Open XML File Formats -- Part 1: Fundamentals and Markup Language Reference", ISO/IEC 29500-1:2011, 2011, http://www.iso.org/iso/iso_catalogue/catalogue_tc/catalogue_detail.htm?csnumber=59575

[MS-LCID] Microsoft Corporation, "[Windows Language Code Identifier \(LCID\) Reference](#)".

[RFC2119] Bradner, S., "Key words for use in RFCs to Indicate Requirement Levels", BCP 14, RFC 2119, March 1997, <http://www.rfc-editor.org/rfc/rfc2119.txt>

[RFC2616] Fielding, R., Gettys, J., Mogul, J., et al., "Hypertext Transfer Protocol -- HTTP/1.1", RFC 2616, June 1999, <http://www.ietf.org/rfc/rfc2616.txt>

[RFC4627] Crockford, D., "The application/json Media Type for Javascript Object Notation (JSON)", RFC 4627, July 2006, <http://www.ietf.org/rfc/rfc4627.txt>

[SOAP1.1] Box, D., Ehnebuske, D., Kakivaya, G., et al., "Simple Object Access Protocol (SOAP) 1.1", May 2000, <http://www.w3.org/TR/2000/NOTE-SOAP-20000508/>

[SOAP1.2/1] Gudgin, M., Hadley, M., Mendelsohn, N., Moreau, J., and Nielsen, H.F., "SOAP Version 1.2 Part 1: Messaging Framework", W3C Recommendation, June 2003, <http://www.w3.org/TR/2003/REC-soap12-part1-20030624>

[WSDL] Christensen, E., Curbera, F., Meredith, G., and Weerawarana, S., "Web Services Description Language (WSDL) 1.1", W3C Note, March 2001, <http://www.w3.org/TR/2001/NOTE-wsdl-20010315>

[XMLNS] Bray, T., Hollander, D., Layman, A., et al., Eds., "Namespaces in XML 1.0 (Third Edition)", W3C Recommendation, December 2009, <http://www.w3.org/TR/2009/REC-xml-names-20091208/>

[XMLSCHEMA1] Thompson, H.S., Beech, D., Maloney, M., Eds., and Mendelsohn, N., Ed., "XML Schema Part 1: Structures", W3C Recommendation, May 2001, <http://www.w3.org/TR/2001/REC-xmlschema-1-20010502/>

[XMLSCHEMA2] Biron, P.V., and Malhotra, A., Eds., "XML Schema Part 2: Datatypes", W3C Recommendation, May 2001, <http://www.w3.org/TR/2001/REC-xmlschema-2-20010502/>

1.2.2 Informative References

[HTML] World Wide Web Consortium, "HTML 4.01 Specification", December 1999, <http://www.w3.org/TR/html4/>

[MS-GLOS] Microsoft Corporation, "[Windows Protocols Master Glossary](#)".

[MS-OFCGLOS] Microsoft Corporation, "[Microsoft Office Master Glossary](#)".

[RFC2818] Rescorla, E., "HTTP Over TLS", RFC 2818, May 2000, <http://www.ietf.org/rfc/rfc2818.txt>

[RFC2822] Resnick, P., Ed., "Internet Message Format", STD 11, RFC 2822, April 2001, <http://www.ietf.org/rfc/rfc2822.txt>

[SOAP1.2/2] Gudgin, M., Hadley, M., Mendelsohn, N., Moreau, J., and Nielsen, H.F., "SOAP Version 1.2 Part 2: Adjuncts", W3C Recommendation, June 2003, <http://www.w3.org/TR/2003/REC-soap12-part2-20030624>

1.3 Protocol Overview (Synopsis)

This protocol enables a protocol client to send a request to modify **presentation** content to the protocol server and then receive from the protocol server information about the result of the modification.

To facilitate this, the protocol allows the protocol client to send a request to the protocol server and then receive from the protocol server information about the existence of **presentation slides**, **main master slides**, and **slide layouts**. The protocol client can also send a request to the protocol server and then receive from the protocol server images of **slide** content.

1.4 Relationship to Other Protocols

This protocol uses the **SOAP** message protocol for formatting request and response messages, as described in [\[SOAP1.1\]](#), [\[SOAP1.2/1\]](#) and [\[SOAP1.2/2\]](#). It transmits those messages by using **HTTP**, as described in [\[RFC2616\]](#), or **Hypertext Transfer Protocol over Secure Sockets Layer (HTTPS)**, as described in [\[RFC2818\]](#).

The following diagram shows the underlying messaging and transport stack used by the protocol:

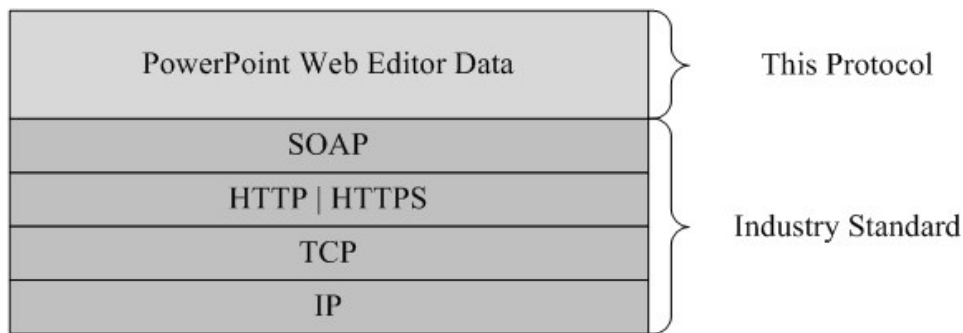

Figure 1: This protocol in relation to other protocols

1.5 Prerequisites/Preconditions

This protocol operates against a set of **Web sites (1)** that is identified by a set of **URLs** that are known by protocol clients.

The protocol server endpoint to which the client sends requests to modify presentation content is formed by appending "/p/ppt/edit.svc" to the URL of the Web site (1), for example <http://www.contoso.com/p/ppt/edit.svc>.

The protocol server endpoint to which the client sends requests to modify image content is formed by appending "/p/pptInsertPicture.ashx" to the URL of the Web site (1), for example <http://www.contoso.com/p/pptInsertPicture.ashx>.

This protocol assumes that authentication has been performed by the underlying protocols.

1.6 Applicability Statement

This protocol is designed to retrieve information about and to modify presentations that are stored on the protocol server.

1.7 Versioning and Capability Negotiation

This document covers versioning issues in the following area:

- **Supported Transports:** This protocol uses multiple transports with SOAP as described in section [2.1](#).

1.8 Vendor-Extensible Fields

None.

1.9 Standards Assignments

None.

2 Messages

In the following sections, the schema definition might be less restrictive than the processing rules imposed by the protocol. The **WSDL** in this specification matches the WSDL that shipped with the product and provides a base description of the schema. The text that introduces the WSDL specifies additional restrictions that reflect actual Microsoft product behavior. For example, the schema definition might allow for an element to be empty, null, or not present but the behavior of the protocol as specified restricts the same elements to being non-empty, not null, and present.

2.1 Transport

Protocol servers **MUST** support SOAP over HTTP. Protocol servers **SHOULD** additionally support SOAP over HTTPS for securing communication with clients. Protocol servers **SHOULD** support JSON [\[RFC4627\]](#) over HTTP and HTTPS. [<1>](#)

Protocol messages **MUST** be formatted as specified either in [\[SOAP1.1\]](#) section 4 or in [\[SOAP1.2/1\]](#) section 5. Protocol server faults **MUST** be returned either using HTTP Status Codes, as specified in [\[RFC2616\]](#) section 10 or using **SOAP faults**, as specified in either [\[SOAP1.1\]](#) section 4.4 or in [\[SOAP1.2/1\]](#) section 5.4.

2.2 Common Message Syntax

This section contains common definitions used by this protocol. The syntax of the definitions uses **XML schema** as defined in [\[XMLSCHEMA1\]](#) and [\[XMLSCHEMA2\]](#), and WSDL as defined in [\[WSDL\]](#).

2.2.1 Namespaces

This specification defines and references various **XML namespaces** using the mechanisms specified in [\[XMLNS\]](#). Although this specification associates a specific **XML namespace prefix** for each XML namespace that is used, the choice of any particular XML namespace prefix is implementation-specific and not significant for interoperability.

Prefix	Namespace URI	Reference
q3	http://schemas.microsoft.com/2003/10/Serialization/Arrays	
soap	http://schemas.xmlsoap.org/wsdl/soap/	[SOAP1.1]
tns	http://schemas.datacontract.org/2004/07/Microsoft.Office.Server.Powerpoint.Interface.Shared	
tns1	http://schemas.datacontract.org/2004/07/Microsoft.Office.Server.Powerpoint.Pipe.Interface	
tns2	http://schemas.datacontract.org/2004/07/p	
tns3	http://schemas.microsoft.com/2003/10/Serialization/	
tns4	http://schemas.microsoft.com/office/PowerPoint/Server/WebServices/PowerPointEditServerInternalService/	
tns5	http://schemas.microsoft.com/office/PowerPoint/Server/WebServices/PowerPointEditServerInternalService/Imports	
wsaw	http://www.w3.org/2006/05/addressing/wsdl	

Prefix	Namespace URI	Reference
wsdl	http://schemas.xmlsoap.org/wsdl/	[WSDL]
xs	http://www.w3.org/2001/XMLSchema	[XMLSCHEMA1] [XMLSCHEMA2]

2.2.2 Messages

This specification does not define any common **WSDL message** definitions.

2.2.3 Elements

This specification does not define any common XML schema element definitions.

2.2.4 Complex Types

The following table summarizes the set of common XML schema complex type definitions defined by this specification. XML schema complex type definitions that are specific to a particular operation are described with the operation.

Complex type	Description
ArrayOfComment	The ArrayOfComment complex type <2> specifies a list of Comment elements.
ArrayOfContentMasterFe	The ArrayOfContentMasterFe complex type specifies a list of ContentMasterFe elements.
ArrayOfEditAnimInfo	The ArrayOfEditAnimInfo complex type <3> specifies a list of EditAnimInfo elements.
ArrayOfEditorInfo	The ArrayOfEditorInfo complex type <4> specifies a list of EditorInfo elements.
ArrayOfEditShape	The ArrayOfEditShape complex type specifies a list of EditShape elements.
ArrayOfEditSlide	The ArrayOfEditSlide complex type specifies a list of EditSlide elements.
ArrayOfEditSlideChanges	The ArrayOfEditSlideChanges complex type specifies a list of EditSlideChanges elements.
ArrayOfEditSlideInfoFe	The ArrayOfEditSlideInfoFe complex type specifies a list of EditSlideInfoFe elements.
ArrayOfMainMasterFe	The ArrayOfMainMasterFe complex type specifies a list of MainMasterFe elements.
ArrayOfMainMasterResourcesFe	The ArrayOfMainMasterResourcesFe specifies a list of MainMasterResourcesFe elements.
ArrayOfSlideUpdateInfo	The ArrayOfSlideUpdateInfo specifies a list of SlideUpdateInfo elements.

Complex type	Description
ArrayOfStyleGalleryItem	The ArrayOfStyleGalleryItem complex type<5> specifies a list of StyleGalleryItem elements.
ArrayOfunsignedInt	The ArrayOfunsignedInt complex type specifies a list of unsignedInt elements ([XMLSCHEMA2] section 3.3.22).
ArrayOfViewElement	The ArrayOfViewElement complex type specifies a list of ViewElement elements.
BoundingRegion	The BoundingRegion complex type<6> specifies the rotated bounds of a shape .
ClippingInfo	The ClippingInfo complex type<7> specifies a region within an image.
CoauthState	The CoauthState complex type<8> specifies the co-authoring state of the presentation.
CoauthUpdate	The CoauthUpdate complex type<9> specifies the co-authoring state of the presentation.
Comment	The Comment complex type<10> specifies a single comment , and its replies.
ContentMasterFe	The ContentMasterFe complex type specifies a slide layout.
ContentUpdateInfo	Reserved. MUST be ignored.
EditAnimInfo	The EditAnimInfo complex type<11> specifies a shape animation.
EditCommandResponse	The EditCommandResponse complex type specifies the response of a modification to a presentation.
EditorInfo	The EditorInfo complex type<12> specifies an editor of the presentation.
EditPresentationChanges	The EditPresentationChanges complex type specifies the content of the presentation that is modified as a result of a request to the protocol server.
EditPresentationInfo	The EditPresentationInfo complex type specifies information about the content of a specified presentation.
EditPresentationResources	Reserved. MUST be ignored.
EditShape	The EditShape complex type specifies a shape.
EditSlide	The EditSlide complex type specifies a presentation slide.
EditSlideChanges	The EditSlideChanges complex type specifies the content of the presentation slide. The content of this element is modified as a result of a request to the protocol server.
EditSlideInfoFe	The EditSlideInfoFe complex type specifies information about a presentation slide.
EditTransitionInfo	The EditTransitionInfo complex type<13> specifies a slide transition.

Complex type	Description
FontSizeMapping	Reserved; this element MUST be ignored.
Html	The Html complex type specifies HTML content.
MainMasterFe	The MainMasterFe complex type specifies a main master slide.
MainMasterResourcesFe	Reserved. MUST be ignored.
Notes	The Notes complex type specifies the notes of a presentation slide.
Point	The Point complex type specifies a two dimensional point.
PptViewingService.PrintResult	The PptViewingService.PrintResult complex type<14> specifies the result of a print operation.
PresetSchemeColorMapping	The PresetSchemeColorMapping complex type<15> specifies a set of colors in the theme .
Rectangle	The Rectangle complex type specifies a rectangle.
ServiceError	The ServiceError complex type specifies error information. This information is returned by the protocol server to a protocol client.
ServiceResult	The ServiceResult complex type specifies the result of a protocol method. The protocol server returns this type to the protocol client containing either a successful Result element or an Error element.
SlideID	A complex type that SHOULD <16>identify a presentation slide.
SlideIdList	The SlideIdList complex type specifies a list of identifiers for presentation slides.
SlideUpdateInfo	Reserved. MUST be ignored.
SmartArtInfo	The SmartArtInfo complex type specifies information about a SmartArt diagram.
StyleGalleryItem	The StyleGalleryItem complex type<17> specifies a shape style.
Theme	The Theme complex type specifies information about a theme.
ThemeColor	The ThemeColor complex type specifies a color using the red, green, blue RGB color model. Red, green, and blue are each expressed as an unsigned byte from 0 for no intensity to 255 for full intensity.
ViewElement	The ViewElement complex type specifies a visual representation of presentation slide content.

2.2.4.1 ArrayOfComment

Namespace: <http://schemas.datacontract.org/2004/07/p>

The **ArrayOfComment** complex type<18> specifies a list of **Comment** elements.

```

<xs:complexType name="ArrayOfComment" xmlns:xs="http://www.w3.org/2001/XMLSchema">
  <xs:sequence>
    <xs:element minOccurs="0" maxOccurs="unbounded" name="Comment" nillable="true"
type="tns2:Comment"/>
  </xs:sequence>
</xs:complexType>

```

Comment: Each element MUST specify a **Comment** complex type (section [2.2.4.19](#)) instance.

2.2.4.2 ArrayOfContentMasterFe

Namespace: <http://schemas.datacontract.org/2004/07/p>

The **ArrayOfContentMasterFe** complex type specifies a list of **ContentMasterFe** elements.

```

<xs:complexType name="ArrayOfContentMasterFe" xmlns:xs="http://www.w3.org/2001/XMLSchema">
  <xs:sequence>
    <xs:element minOccurs="0" maxOccurs="unbounded" name="ContentMasterFe" nillable="true"
type="tns2:ContentMasterFe"/>
  </xs:sequence>
</xs:complexType>

```

ContentMasterFe: Each element MUST specify a **ContentMasterFe** complex type (section [2.2.4.20](#)) instance.

2.2.4.3 ArrayOfEditAnimInfo

Namespace: <http://schemas.datacontract.org/2004/07/p>

The **ArrayOfEditAnimInfo** complex type [<19>](#) specifies a list of **EditAnimInfo** elements.

```

<xs:complexType name="ArrayOfEditAnimInfo" xmlns:xs="http://www.w3.org/2001/XMLSchema">
  <xs:sequence>
    <xs:element minOccurs="0" maxOccurs="unbounded" name="EditAnimInfo" nillable="true"
type="tns2:EditAnimInfo"/>
  </xs:sequence>
</xs:complexType>

```

EditAnimInfo: Each element MUST specify an **EditAnimInfo** complex type (section [2.2.4.22](#)) instance.

2.2.4.4 ArrayOfEditorInfo

Namespace: <http://schemas.datacontract.org/2004/07/p>

The **ArrayOfEditorInfo** complex type [<20>](#) specifies a list of **EditorInfo** elements.

```

<xs:complexType name="ArrayOfEditorInfo" xmlns:xs="http://www.w3.org/2001/XMLSchema">
  <xs:sequence>
    <xs:element minOccurs="0" maxOccurs="unbounded" name="EditorInfo" nillable="true"
type="tns2:EditorInfo"/>
  </xs:sequence>
</xs:complexType>

```

EditorInfo: Each element MUST specify an **EditorInfo** complex type (section [2.2.4.24](#)) instance.

2.2.4.5 ArrayOfEditShape

Namespace: <http://schemas.datacontract.org/2004/07/p>

The **ArrayOfEditShape** complex type specifies a list of **EditShape** elements.

```
<xs:complexType name="ArrayOfEditShape" xmlns:xs="http://www.w3.org/2001/XMLSchema">
  <xs:sequence>
    <xs:element minOccurs="0" maxOccurs="unbounded" name="EditShape" nillable="true"
      type="tns2:EditShape"/>
  </xs:sequence>
</xs:complexType>
```

EditShape: Each element MUST specify an **EditShape** complex type (section [2.2.4.28](#)) instance.

2.2.4.6 ArrayOfEditSlide

Namespace: <http://schemas.datacontract.org/2004/07/p>

The **ArrayOfEditSlide** complex type specifies a list of **EditSlide** elements.

```
<xs:complexType name="ArrayOfEditSlide" xmlns:xs="http://www.w3.org/2001/XMLSchema">
  <xs:sequence>
    <xs:element minOccurs="0" maxOccurs="unbounded" name="EditSlide" nillable="true"
      type="tns2:EditSlide"/>
  </xs:sequence>
</xs:complexType>
```

EditSlide: Each element MUST specify an **EditSlide** complex type (section [2.2.4.29](#)) instance.

2.2.4.7 ArrayOfEditSlideChanges

Namespace: <http://schemas.datacontract.org/2004/07/p>

The **ArrayOfEditSlideChanges** complex type specifies a list of **EditSlideChanges** elements.

```
<xs:complexType name="ArrayOfEditSlideChanges" xmlns:xs="http://www.w3.org/2001/XMLSchema">
  <xs:sequence>
    <xs:element minOccurs="0" maxOccurs="unbounded" name="EditSlideChanges" nillable="true"
      type="tns2:EditSlideChanges"/>
  </xs:sequence>
</xs:complexType>
```

EditSlideChanges: Each element MUST specify an **EditSlideChanges** complex type (section [2.2.4.30](#)) instance.

2.2.4.8 ArrayOfEditSlideInfoFe

Namespace: <http://schemas.datacontract.org/2004/07/p>

The **ArrayOfEditSlideInfoFe** complex type specifies a list of **EditSlideInfoFe** elements.

```

<xs:complexType name="ArrayOfEditSlideInfoFe" xmlns:xs="http://www.w3.org/2001/XMLSchema">
  <xs:sequence>
    <xs:element minOccurs="0" maxOccurs="unbounded" name="EditSlideInfoFe" nillable="true"
type="tns2:EditSlideInfoFe"/>
  </xs:sequence>
</xs:complexType>

```

EditSlideInfoFe: Each element MUST specify an **EditSlideInfoFe** complex type (section [2.2.4.31](#)) instance.

2.2.4.9 ArrayOfMainMasterFe

Namespace: <http://schemas.datacontract.org/2004/07/p>

The **ArrayOfMainMasterFe** complex type specifies a list of **MainMasterFe** elements.

```

<xs:complexType name="ArrayOfMainMasterFe" xmlns:xs="http://www.w3.org/2001/XMLSchema">
  <xs:sequence>
    <xs:element minOccurs="0" maxOccurs="unbounded" name="MainMasterFe" nillable="true"
type="tns2:MainMasterFe"/>
  </xs:sequence>
</xs:complexType>

```

MainMasterFe: Each element MUST specify a **MainMasterFe** complex type (section [2.2.4.35](#)) instance.

2.2.4.10 ArrayOfMainMasterResourcesFe

Namespace: <http://schemas.datacontract.org/2004/07/p>

The **ArrayOfMainMasterResourcesFe** specifies a list of **MainMasterResourcesFe** elements.

```

<xs:complexType name="ArrayOfMainMasterResourcesFe"
xmlns:xs="http://www.w3.org/2001/XMLSchema">
  <xs:sequence>
    <xs:element minOccurs="0" maxOccurs="unbounded" name="MainMasterResourcesFe"
nillable="true" type="tns2:MainMasterResourcesFe"/>
  </xs:sequence>
</xs:complexType>

```

MainMasterResourcesFe: Each element MUST specify a **MainMasterResourcesFe** complex type (section [2.2.4.36](#)) instance.

2.2.4.11 ArrayOfSlideUpdateInfo

Namespace: <http://schemas.datacontract.org/2004/07/p>

The **ArrayOfSlideUpdateInfo** specifies a list of **SlideUpdateInfo** elements.

```

<xs:complexType name="ArrayOfSlideUpdateInfo" xmlns:xs="http://www.w3.org/2001/XMLSchema">
  <xs:sequence>
    <xs:element minOccurs="0" maxOccurs="unbounded" name="SlideUpdateInfo" nillable="true"
type="tns2:SlideUpdateInfo"/>
  </xs:sequence>

```

```
</xs:complexType>
```

SlideUpdateInfo: Each element MUST specify a **SlideUpdateInfo** complex type (section [2.2.4.46](#)) instance.

2.2.4.12 ArrayOfStyleGalleryItem

Namespace: <http://schemas.datacontract.org/2004/07/p>

The **ArrayOfStyleGalleryItem** complex type [<21>](#) specifies a list of **StyleGalleryItem** elements.

```
<xs:complexType name="ArrayOfStyleGalleryItem" xmlns:xs="http://www.w3.org/2001/XMLSchema">
  <xs:sequence>
    <xs:element minOccurs="0" maxOccurs="unbounded" name="StyleGalleryItem" nillable="true"
type="tns2:StyleGalleryItem"/>
  </xs:sequence>
</xs:complexType>
```

StyleGalleryItem: Each element MUST specify a **StyleGalleryItem** complex type (section [2.2.4.48](#)) instance.

2.2.4.13 ArrayOfunsignedInt

Namespace: <http://schemas.microsoft.com/2003/10/Serialization/Arrays>

The **ArrayOfunsignedInt** complex type specifies a list of **unsignedInt** elements ([\[XMLSCHEMA2\]](#) section 3.3.22).

```
<xs:complexType name="ArrayOfunsignedInt" xmlns:xs="http://www.w3.org/2001/XMLSchema">
  <xs:sequence>
    <xs:element minOccurs="0" maxOccurs="unbounded" name="unsignedInt"
type="xs:unsignedInt"/>
  </xs:sequence>
</xs:complexType>
```

unsignedInt: Each element MUST specify an **unsignedInt** ([\[XMLSCHEMA2\]](#) section 3.3.22).

2.2.4.14 ArrayOfViewElement

Namespace: <http://schemas.datacontract.org/2004/07/p>

The **ArrayOfViewElement** complex type specifies a list of **ViewElement** elements.

```
<xs:complexType name="ArrayOfViewElement" xmlns:xs="http://www.w3.org/2001/XMLSchema">
  <xs:sequence>
    <xs:element minOccurs="0" maxOccurs="unbounded" name="ViewElement" nillable="true"
type="tns2:ViewElement"/>
  </xs:sequence>
</xs:complexType>
```

ViewElement: Each element MUST specify a **View Element** complex type (section [2.2.4.51](#)) instance.

2.2.4.15 BoundingRegion

Namespace: <http://schemas.datacontract.org/2004/07/p>

The **BoundingRegion** complex type [<22>](#) specifies the rotated bounds of a shape.

```
<xs:complexType name="BoundingRegion" xmlns:xs="http://www.w3.org/2001/XMLSchema">
  <xs:sequence>
    <xs:element minOccurs="0" name="BottomLeft" nillable="true" type="tns2:Point"/>
    <xs:element minOccurs="0" name="BottomRight" nillable="true" type="tns2:Point"/>
    <xs:element minOccurs="0" name="TopLeft" nillable="true" type="tns2:Point"/>
    <xs:element minOccurs="0" name="TopRight" nillable="true" type="tns2:Point"/>
  </xs:sequence>
</xs:complexType>
```

BottomLeft: A **Point** complex element (section [2.2.4.38](#)) that specifies the bottom left point of the shape. This element **MUST** be present.

BottomRight: A **Point** element that specifies the bottom right point of the shape. This element **MUST** be present.

TopLeft: A **Point** element that specifies the top left point of the shape. This element **MUST** be present.

TopRight: A **Point** element that specifies the top right point of the shape. This element **MUST** be present.

2.2.4.16 ClippingInfo

Namespace: <http://schemas.datacontract.org/2004/07/p>

The **ClippingInfo** complex type [<23>](#) specifies a region within an image.

```
<xs:complexType name="ClippingInfo" xmlns:xs="http://www.w3.org/2001/XMLSchema">
  <xs:sequence>
    <xs:element minOccurs="0" name="Bounds" nillable="true" type="tns2:Rectangle"/>
    <xs:element minOccurs="0" name="TotalHeight" type="xs:int"/>
    <xs:element minOccurs="0" name="TotalWidth" type="xs:int"/>
  </xs:sequence>
</xs:complexType>
```

Bounds: A **Rectangle** complex element (section [2.2.4.41](#)) that specifies the bounds of the region. This element **MUST** be present.

TotalHeight: An **int** ([\[XMLSCHEMA2\]](#) section 3.3.17) that specifies the total height of the image.

TotalWidth: An **int** that specifies the total width of the image.

2.2.4.17 CoauthState

Namespace: <http://schemas.datacontract.org/2004/07/p>

The **CoauthState** complex type [<24>](#) specifies the co-authoring state of the presentation.

```
<xs:complexType name="CoauthState" xmlns:xs="http://www.w3.org/2001/XMLSchema">
```

```

<xs:sequence>
  <xs:element minOccurs="0" name="cs" type="xs:int"/>
  <xs:element minOccurs="0" name="et" nillable="true" type="tns2:ArrayOfEditorInfo"/>
  <xs:element minOccurs="0" name="lsave" type="xs:dateTime"/>
  <xs:element minOccurs="0" name="lsmce" type="xs:dateTime"/>
  <xs:element minOccurs="0" name="lsum" type="xs:dateTime"/>
  <xs:element minOccurs="0" name="meid" nillable="true" type="xs:string"/>
  <xs:element minOccurs="0" name="sui" nillable="true" type="tns2:ContentUpdateInfo"/>
</xs:sequence>
</xs:complexType>

```

cs: Reserved. MUST be ignored.

et: An **ArrayOfEditorInfo** complex element (section [2.2.4.4](#)) that specifies the list of editors that are currently co-authoring the presentation.

lsave: Reserved. MUST be ignored.

lsmce: Reserved. MUST be ignored.

lsum: Reserved. MUST be ignored.

meid: Reserved. MUST be ignored.

sui: Reserved. MUST be ignored.

2.2.4.18 CoauthUpdate

Namespace: <http://schemas.datacontract.org/2004/07/p>

The **CoauthUpdate** complex type [<25>](#) specifies the co-authoring state of the presentation.

```

<xs:complexType name="CoauthUpdate" xmlns:xs="http://www.w3.org/2001/XMLSchema">
  <xs:sequence>
    <xs:element minOccurs="0" name="State" nillable="true" type="tns2:CoauthState"/>
    <xs:element minOccurs="0" name="Token" nillable="true" type="xs:string"/>
  </xs:sequence>
</xs:complexType>

```

State: A **CoauthState** complex element (section [2.2.4.17](#)) that specifies the co-authoring state of the presentation.

Token: Reserved. Must be ignored.

2.2.4.19 Comment

Namespace: <http://schemas.datacontract.org/2004/07/p>

The **Comment** complex type [<26>](#) specifies a single comment, and its replies.

```

<xs:complexType name="Comment" xmlns:xs="http://www.w3.org/2001/XMLSchema">
  <xs:sequence>
    <xs:element minOccurs="0" name="Children" nillable="true" type="tns2:ArrayOfComment"/>
    <xs:element minOccurs="0" name="authorId" type="xs:unsignedInt"/>
    <xs:element minOccurs="0" name="authorName" nillable="true" type="xs:string"/>
  </xs:sequence>
</xs:complexType>

```

```

<xs:element minOccurs="0" name="dt" type="xs:dateTime"/>
<xs:element minOccurs="0" name="idx" type="xs:unsignedInt"/>
<xs:element minOccurs="0" name="pos" nillable="true" type="tns2:Point"/>
<xs:element minOccurs="0" name="text" nillable="true" type="xs:string"/>
</xs:sequence>
</xs:complexType>

```

Children: An **ArrayOfComment** complex type (section [2.2.4.1](#)) that contains the replies to this comment.

authorId: An **unsignedInt** ([\[XMLSCHEMA2\]](#) section 3.3.22) that specifies the identifier of the author of the comment. This element **MUST** be present.

authorName: A **string** ([\[XMLSCHEMA2\]](#) section 3.2.1) that specifies the name of the author of the comment.

dt: A **dateTime** ([\[XMLSCHEMA2\]](#) section 3.2.7) that specifies the time in UTC in which the comment was created.

idx: An **unsignedInt** that specifies the identifier of the comment within its author's comments. This element **MUST** be present.

pos: A **Point** complex type (section [2.2.4.38](#)) that specifies the position of the comment on the slide.

text: A **string** that specifies the contents of the comment.

2.2.4.20 ContentMasterFe

Namespace: <http://schemas.datacontract.org/2004/07/p>

The **ContentMasterFe** complex type specifies a slide layout.

```

<xs:complexType name="ContentMasterFe" xmlns:xs="http://www.w3.org/2001/XMLSchema">
  <xs:sequence>
    <xs:element minOccurs="0" name="Id" type="xs:unsignedInt"/>
    <xs:element minOccurs="0" name="Name" nillable="true" type="xs:string"/>
    <xs:element minOccurs="0" name="SlideLayoutType" nillable="true" type="xs:string"/>
  </xs:sequence>
</xs:complexType>

```

Id: An **unsignedInt** ([\[XMLSCHEMA2\]](#) section 3.3.22) that specifies the identifier for the slide layout. This element **MUST** be present.

Name: A **string** ([\[XMLSCHEMA2\]](#) section 3.2.1) that specifies the name of the slide layout.

SlideLayoutType: A **string** that specifies the layout type as specified by **ST_SlideLayoutType** [\[ISO/IEC29500-1:2011\]](#) section 19.7.15. This element **MUST** be present.

2.2.4.21 ContentUpdateInfo

Namespace: <http://schemas.datacontract.org/2004/07/p>

Reserved. **MUST** be ignored.

```

<xs:complexType name="ContentUpdateInfo" xmlns:xs="http://www.w3.org/2001/XMLSchema">
  <xs:sequence>
    <xs:element minOccurs="0" name="leid" nillable="true" type="xs:string"/>
    <xs:element minOccurs="0" name="lplu" type="xs:dateTime"/>
    <xs:element minOccurs="0" name="redo" type="xs:boolean"/>
    <xs:element minOccurs="0" name="sui" nillable="true" type="tns2:ArrayOfSlideUpdateInfo"/>
    <xs:element minOccurs="0" name="undo" type="xs:boolean"/>
  </xs:sequence>
</xs:complexType>

```

leid: Reserved. MUST be ignored.

lplu: Reserved. MUST be ignored.

redo: Reserved. MUST be ignored.

sui: Reserved. MUST be ignored.

undo: Reserved. MUST be ignored.

2.2.4.22 EditAnimInfo

Namespace: <http://schemas.datacontract.org/2004/07/p>

The **EditAnimInfo** complex type [<27>](#) specifies a shape animation.

```

<xs:complexType name="EditAnimInfo" xmlns:xs="http://www.w3.org/2001/XMLSchema">
  <xs:sequence>
    <xs:element xmlns:q3="http://schemas.microsoft.com/2003/10/Serialization/Arrays"
      minOccurs="0" name="BuildIds" nillable="true" type="q3:ArrayOfunsignedInt"/>
    <xs:element minOccurs="0" name="Direction" type="xs:unsignedInt"/>
    <xs:element minOccurs="0" name="EffectId" type="xs:unsignedInt"/>
    <xs:element minOccurs="0" name="HasExisting" type="xs:boolean"/>
    <xs:element minOccurs="0" name="HasTrigger" type="xs:boolean"/>
    <xs:element minOccurs="0" name="SequenceId" type="xs:unsignedInt"/>
    <xs:element minOccurs="0" name="ShapeId" type="xs:unsignedInt"/>
  </xs:sequence>
</xs:complexType>

```

BuildIds: An **ArrayOfunsignedInt** complex element (section [2.2.4.13](#)) that specifies the list of **build identifiers**. This element MUST be present.

Direction: An **unsignedInt** ([\[XMLSCHEMA2\]](#) section 3.3.22) that specifies the direction of animation. This element MAY be present.

EffectId: An **unsignedInt** that specifies the type of animation. This element MUST be present.

HasExisting: Reserved. MUST be ignored.

HasTrigger: A **boolean** ([\[XMLSCHEMA2\]](#) section 3.2.2) that specifies whether the shape has one or more animations using a triggered sequence. This element MUST be present.

SequenceId: An **unsignedInt** that specifies the type of animation. This element MUST be present.

ShapeId: An **unsignedInt** that specifies the identifier of the shape. This element MUST be present.

2.2.4.23 EditCommandResponse

Namespace: http://schemas.datacontract.org/2004/07/p

The **EditCommandResponse** complex type specifies the response of a modification to a presentation.

```
<xs:complexType name="EditCommandResponse" xmlns:xs="http://www.w3.org/2001/XMLSchema">
  <xs:sequence>
    <xs:element minOccurs="0" name="PresChanges" nillable="true"
type="tns2:EditPresentationChanges"/>
  </xs:sequence>
</xs:complexType>
```

PresChanges: An **EditPresentationChanges** complex type (section [2.2.4.25](#)) that specifies the content of the presentation that is modified.

2.2.4.24 EditorInfo

Namespace: http://schemas.datacontract.org/2004/07/p

The **EditorInfo** complex type [<28>](#) specifies an editor of the presentation.

```
<xs:complexType name="EditorInfo" xmlns:xs="http://www.w3.org/2001/XMLSchema">
  <xs:sequence>
    <xs:element minOccurs="0" name="EmailAddress" nillable="true" type="xs:string"/>
    <xs:element minOccurs="0" name="ID" nillable="true" type="xs:string"/>
    <xs:element minOccurs="0" name="Name" nillable="true" type="xs:string"/>
    <xs:element minOccurs="0" name="SIPAddress" nillable="true" type="xs:string"/>
    <xs:element minOccurs="0" name="TimeOut" nillable="true" type="xs:string"/>
    <xs:element minOccurs="0" name="UserName" nillable="true" type="xs:string"/>
  </xs:sequence>
</xs:complexType>
```

EmailAddress: Reserved. MUST be ignored.

ID: A **string** ([\[XMLSCHEMA2\]](#) section 3.2.1) that specifies the identifier of the editor.

Name: Reserved. MUST be ignored.

SIPAddress: Reserved. MUST be ignored.

TimeOut: Reserved. MUST be ignored.

UserName: Reserved. MUST be ignored.

2.2.4.25 EditPresentationChanges

Namespace: http://schemas.datacontract.org/2004/07/p

The **EditPresentationChanges** complex type specifies the content of the presentation that is modified as a result of a request to the protocol server.

```
<xs:complexType name="EditPresentationChanges" xmlns:xs="http://www.w3.org/2001/XMLSchema">
  <xs:sequence>
```

```

    <xs:element minOccurs="0" name="AddedSlideInfos" nillable="true"
type="tns2:ArrayOfEditSlideInfoFe"/>
    <xs:element minOccurs="0" name="AddedSlides" nillable="true"
type="tns2:ArrayOfEditSlide"/>
    <xs:element minOccurs="0" name="InvalidateAllThumbs" type="xs:boolean"/>
    <xs:element minOccurs="0" name="MainMasterIds" nillable="true" type="tns2:SlideIdList"/>
    <xs:element minOccurs="0" name="ModifiedSlides" nillable="true"
type="tns2:ArrayOfEditSlideChanges"/>
    <xs:element minOccurs="0" name="Redo" type="xs:boolean"/>
    <xs:element minOccurs="0" name="SlideOrder" nillable="true" type="tns2:SlideIdList"/>
    <xs:element minOccurs="0" name="Undo" type="xs:boolean"/>
  </xs:sequence>
</xs:complexType>

```

AddedSlideInfos: An **ArrayOfEditSlideInfoFe** complex element (section [2.2.4.8](#)) that specifies information about presentation slides added to the presentation. This element MUST be present.

AddedSlides: An **ArrayOfEditSlide** complex element (section [2.2.4.5](#)) that specifies presentation slides added to the presentation. This element MUST be present.

InvalidateAllThumbs: A **boolean** ([\[XMLSCHEMA2\]](#) section 3.2.2) that SHOULD [<29>](#) specify whether all thumbnails are invalid. This element MUST be present.

MainMasterIds: A **SlideIdList** complex element (section [2.2.4.45](#)) that specifies main master slides that are referenced by presentation slides.

ModifiedSlides: An **ArrayOfEditSlideChanges** complex element (section [2.2.4.7](#)) that specifies slide content that is modified. This element MUST be present.

Redo: A **boolean** that specifies whether a **Redo** operation (section [3.1.4.38](#)) is possible. This element MUST be present.

SlideOrder: A **SlideIdList** complex element (section [2.2.4.45](#)) that specifies the order of the presentation slides.

Undo: A **boolean** that specifies whether an **Undo** operation (section [3.1.4.65](#)) is possible. This element MUST be present.

2.2.4.26 EditPresentationInfo

Namespace: <http://schemas.datacontract.org/2004/07/p>

The **EditPresentationInfo** complex type specifies information about the content of a specified presentation.

```

<xs:complexType name="EditPresentationInfo" xmlns:xs="http://www.w3.org/2001/XMLSchema">
  <xs:sequence>
    <xs:element minOccurs="0" name="CompatProblems" type="xs:boolean"/>
    <xs:element minOccurs="0" name="EditSlideInfos" nillable="true"
type="tns2:ArrayOfEditSlideInfoFe"/>
    <xs:element minOccurs="0" name="FirstSlideIndex" type="xs:unsignedInt"/>
    <xs:element minOccurs="0" name="MainMasters" nillable="true"
type="tns2:ArrayOfMainMasterFe"/>
    <xs:element minOccurs="0" name="Redo" type="xs:boolean"/>
    <xs:element minOccurs="0" name="Rtl" type="xs:boolean"/>
    <xs:element minOccurs="0" name="Size" nillable="true" type="tns2:Point"/>
    <xs:element minOccurs="0" name="Slide" nillable="true" type="tns2:EditSlide"/>
  </xs:sequence>
</xs:complexType>

```

```

    <xs:element minOccurs="0" name="SlideOrder" nillable="true" type="tns2:SlideIdList"/>
    <xs:element minOccurs="0" name="Undo" type="xs:boolean"/>
  </xs:sequence>
</xs:complexType>

```

CompatProblems: A **boolean** ([\[XMLSCHEMA2\]](#) section 3.2.2) that SHOULD<30> specify whether compatibility issues can occur if the presentation is edited. This element MUST be present.

EditSlideInfos: An **ArrayOfEditSlideInfoFe** complex element (section [2.2.4.8](#)) that specifies information about presentation slides. This element MUST be present.

FirstSlideIndex: An **unsignedInt** ([\[XMLSCHEMA2\]](#) section 3.3.22) that specifies the index of the first presentation slide. This element MUST be present.

MainMasters: An **ArrayOfMainMasterFe** complex element (section [2.2.4.9](#)) that specify information about main master slides. This element MUST be present.

Redo: A **boolean** that specifies whether a **Redo** operation (section [3.1.4.38](#)) is possible. This element MUST be present.

Rtl: A **boolean** that specifies whether the presentation content is **right-to-left**. This element MUST be present.

Size: A **Point** complex element (section [2.2.4.38](#)) that specifies the dimensions of the presentation slides. This element MUST be present.

Slide: Reserved. MUST be ignored.

SlideOrder: A **SlideIdList** complex element (section [2.2.4.45](#)) that specifies the order of the presentation slides. This element MUST be present.

Undo: A **boolean** that specifies whether an **Undo** operation (section [3.1.4.65](#)) is possible. This element MUST be present.

2.2.4.27 EditPresentationResources

Namespace: <http://schemas.datacontract.org/2004/07/p>

Reserved. MUST be ignored.

```

<xs:complexType name="EditPresentationResources" xmlns:xs="http://www.w3.org/2001/XMLSchema">
  <xs:sequence>
    <xs:element minOccurs="0" name="MainMasterResources" nillable="true"
      type="tns2:ArrayOfMainMasterResourcesFe"/>
  </xs:sequence>
</xs:complexType>

```

MainMasterResources: Reserved. MUST be ignored.

2.2.4.28 EditShape

Namespace: <http://schemas.datacontract.org/2004/07/p>

The **EditShape** complex type specifies a shape.

```

<xs:complexType name="EditShape" xmlns:xs="http://www.w3.org/2001/XMLSchema">
  <xs:sequence>
    <xs:element minOccurs="0" name="Alt" nillable="true" type="xs:string"/>
    <xs:element minOccurs="0" name="EditBounds" nillable="true" type="tns2:Rectangle"/>
    <xs:element minOccurs="0" name="EditHtml" nillable="true" type="xs:string"/>
    <xs:element minOccurs="0" name="FFlippedHorizontally" type="xs:boolean"/>
    <xs:element minOccurs="0" name="FFlippedVertically" type="xs:boolean"/>
    <xs:element minOccurs="0" name="FontName" nillable="true" type="xs:string"/>
    <xs:element minOccurs="0" name="FontSize" type="xs:unsignedInt"/>
    <xs:element minOccurs="0" name="FontSizeMapping" nillable="true"
type="tns2:FontSizeMapping"/>
    <xs:element minOccurs="0" name="HasEffectAndNoFill" type="xs:boolean"/>
    <xs:element minOccurs="0" name="IsActiveX" type="xs:boolean"/>
    <xs:element minOccurs="0" name="IsBold" type="xs:boolean"/>
    <xs:element minOccurs="0" name="IsChart" type="xs:boolean"/>
    <xs:element minOccurs="0" name="IsConnected" type="xs:boolean"/>
    <xs:element minOccurs="0" name="IsGroup" type="xs:boolean"/>
    <xs:element minOccurs="0" name="IsInk" type="xs:boolean"/>
    <xs:element minOccurs="0" name="IsItalic" type="xs:boolean"/>
    <xs:element minOccurs="0" name="IsLine" type="xs:boolean"/>
    <xs:element minOccurs="0" name="IsNonNativeVideo" type="xs:boolean"/>
    <xs:element minOccurs="0" name="IsOleObject" type="xs:boolean"/>
    <xs:element minOccurs="0" name="IsPicture" type="xs:boolean"/>
    <xs:element minOccurs="0" name="IsPlaceholder" type="xs:boolean"/>
    <xs:element minOccurs="0" name="IsPrompt" type="xs:boolean"/>
    <xs:element minOccurs="0" name="IsSmartArt" type="xs:boolean"/>
    <xs:element minOccurs="0" name="IsStraightLine" type="xs:boolean"/>
    <xs:element minOccurs="0" name="IsTable" type="xs:boolean"/>
    <xs:element minOccurs="0" name="IsTextbox" type="xs:boolean"/>
    <xs:element minOccurs="0" name="IsUnderline" type="xs:boolean"/>
    <xs:element minOccurs="0" name="PlaceholderType" type="xs:unsignedInt"/>
    <xs:element minOccurs="0" name="RotatedBoundingRegion" nillable="true"
type="tns2:BoundingRegion"/>
    <xs:element minOccurs="0" name="Rotation" type="xs:int"/>
    <xs:element minOccurs="0" name="ShapeId" type="xs:unsignedInt"/>
    <xs:element minOccurs="0" name="ShapeViewElemId" type="xs:unsignedInt"/>
    <xs:element minOccurs="0" name="SmartArtInfo" nillable="true" type="tns2:SmartArtInfo"/>
    <xs:element minOccurs="0" name="TextAlignmentType" type="xs:unsignedInt"/>
    <xs:element minOccurs="0" name="TextBulletType" type="xs:unsignedInt"/>
    <xs:element minOccurs="0" name="TextDirectionType" type="xs:unsignedInt"/>
    <xs:element minOccurs="0" name="TextViewElemId" type="xs:unsignedInt"/>
    <xs:element minOccurs="0" name="X" type="xs:double"/>
    <xs:element minOccurs="0" name="Y" type="xs:double"/>
    <xs:element minOccurs="0" name="Z" type="xs:unsignedInt"/>
  </xs:sequence>
</xs:complexType>

```

Alt: Reserved. MUST be ignored.

EditBounds: A **Rectangle** complex type (section [2.2.4.41](#)) that specifies the bounds of the shape. This element MUST be present.

EditHtml: A **string** ([\[XMLSCHEMA2\]](#) section 3.2.1) that specifies the text content of the shape as HTML. This element MUST be present.

FFlippedHorizontally: A **boolean** ([\[XMLSCHEMA2\]](#) section 3.2.2) that specifies whether the shape is currently flipped horizontally. This element MUST be present.

FFlippedVertically: A **boolean** that specifies whether the shape is currently flipped vertically. This element **MUST** be present.

FontName: A **string** ([\[XMLSCHEMA2\]](#) section 3.2 1) that specifies the font name of the text for the shape.

FontSize: An **unsignedInt** ([\[XMLSCHEMA2\]](#) section 3.3.22) that specifies the font size of the text for the shape.

FontSizeMapping: Reserved. **MUST** be ignored.

HasEffectAndNoFill: Reserved. **MUST** be ignored.

IsActiveX: A **boolean** that specifies whether the shape is an **ActiveX control**. This element **MUST** be present.

IsBold: A **boolean** that specifies whether the shape text is bold.

IsChart: A **boolean** that specifies whether the shape is a chart. This element **MUST** be present.

IsConnected: A **boolean** that specifies whether the shape is a connector that is attached to one or more shapes. This element **MUST** be present.

IsGroup: A **boolean** that specifies whether the shape is a group of shapes. This element **MUST** be present.

IsInk: A **boolean** that specifies whether the shape is an **ink** drawing. This element **MUST** be present.

IsItalic: A **boolean** that specifies whether the shape text is italicized.

IsLine: A **boolean** that specifies whether the shape is a line. This element **MUST** be present.

IsNonNativeVideo: Reserved. **MUST** be ignored.

IsOleObject: A **boolean** that specifies whether the shape is an **OLE object**. This element **MUST** be present.

IsPicture: A **boolean** that specifies whether the shape is a picture. This element **MUST** be present.

IsPlaceholder: A **boolean** that specifies whether the shape is a **placeholder**. This element **MUST** be present.

IsPrompt: A **boolean** that specifies whether the shape contains text. This element **MUST** be present.

IsSmartArt: A **boolean** that specifies whether the shape is a SmartArt diagram. This element **MUST** be present.

IsStraightLine: A **boolean** that specifies whether the shape is a straight line. This element **MUST** be present.

IsTable: A **boolean** that specifies whether the shape is a table. This element **MUST** be present.

IsTextbox: A **boolean** that specifies whether the shape is a text box. This element **MUST** be present.

IsUnderline: A **boolean** that specifies whether the shape text is underlined.

PlaceholderType: An **unsignedInt** ([\[XMLSCHEMA2\]](#) section 3.3.22) that specifies the type of placeholder. This element **MUST** be present.

RotatedBoundingRegion: A **BoundingRegion** complex element (section [2.2.4.15](#)) that specifies the orientation of the shape. This element **MUST** be present.

Rotation: An **int** ([\[XMLSCHEMA2\]](#) section 3.3.17) that specifies the rotation of the shape around its center in degrees.

ShapeId: An **unsignedInt** that specifies the identifier of the shape. This element **MUST** be present.

ShapeViewElemId: An **unsignedInt** that specifies the identifier of the **ViewElement** complex element (section [2.2.4.51](#)) for the shape. This element **MUST** be present.

SmartArtInfo: A **SmartArtInfo** complex element (section [2.2.4.47](#)) that specifies information about the SmartArt diagram. This element **MUST** be present if and only if **IsSmartArt** is true.

TextAlignmentType: An **unsignedInt** ([\[XMLSCHEMA2\]](#) section 3.3.22) that specifies the type of text alignment.

TextBulletType: An **unsignedInt** ([\[XMLSCHEMA2\]](#) section 3.3.22) that specifies the type of text bullet.

TextDirectionType: An **unsignedInt** ([\[XMLSCHEMA2\]](#) section 3.3.22) that specifies the direction of text.

TextViewElemId: An **unsignedInt** that specifies the identifier of the **ViewElement** for the text content of the shape.

X: A **double** ([\[XMLSCHEMA2\]](#) section 3.3.5) that specifies the x coordinate of the shape.

Y: A **double** that specifies the y coordinate of the shape.

Z: An **unsignedInt** ([\[XMLSCHEMA2\]](#) section 3.3.22) that specifies the **z-order** of the shape.

2.2.4.29 EditSlide

Namespace: <http://schemas.datacontract.org/2004/07/p>

The **EditSlide** complex type specifies a presentation slide.

```
<xs:complexType name="EditSlide" xmlns:xs="http://www.w3.org/2001/XMLSchema">
  <xs:sequence>
    <xs:element minOccurs="0" name="Comments" nillable="true" type="tns2:ArrayOfComment"/>
    <xs:element minOccurs="0" name="ContentMasterId" type="xs:unsignedInt"/>
    <xs:element minOccurs="0" name="Created" type="xs:dateTime"/>
    <xs:element minOccurs="0" name="EditAnims" nillable="true"
type="tns2:ArrayOfEditAnimInfo"/>
    <xs:element minOccurs="0" name="EditShapes" nillable="true"
type="tns2:ArrayOfEditShape"/>
    <xs:element minOccurs="0" name="EditTransition" nillable="true"
type="tns2:EditTransitionInfo"/>
    <xs:element minOccurs="0" name="Hidden" type="xs:boolean"/>
    <xs:element minOccurs="0" name="ID" type="tns2:SlideID"/>
    <xs:element minOccurs="0" name="IsTitleContentMaster" type="xs:boolean"/>
    <xs:element minOccurs="0" name="MainMasterId" type="xs:unsignedInt"/>
    <xs:element minOccurs="0" name="Notes" nillable="true" type="tns2:Notes"/>
    <xs:element minOccurs="0" name="SlideId" type="xs:unsignedInt"/>
  </xs:sequence>
</xs:complexType>
```

```

    <xs:element minOccurs="0" name="Theme" nillable="true" type="tns2:Theme"/>
    <xs:element minOccurs="0" name="ThumbnailViewElement" nillable="true"
type="tns2:ViewElement"/>
    <xs:element minOccurs="0" name="ViewElems" nillable="true"
type="tns2:ArrayOfViewElement"/>
  </xs:sequence>
</xs:complexType>

```

Comments: An **ArrayOfComment** complex element (section [2.2.4.1](#)) that specifies comments for the presentation slide.

ContentMasterId: An **unsignedInt** ([\[XMLSCHEMA2\]](#) section 3.3.22) that specifies the identifier of the **ContentMasterFe** complex element (section [2.2.4.20](#)) for the presentation slide. This element **MUST** be present.

Created: Reserved. **MUST** be ignored.

EditAnims: An **ArrayOfEditAnimInfo** complex element (section [2.2.4.3](#)) that specifies the list of animations on the slide.

EditShapes: An **ArrayOfEditShape** complex element (section [2.2.4.5](#)) that specifies the shapes of the presentation slide. This element **MUST** be present.

EditTransition: An **EditTransitionInfo** complex element (section [2.2.4.32](#)) that specifies the slide transition.

Hidden: A **boolean** ([\[XMLSCHEMA2\]](#) section 3.2.2) that specifies whether the presentation slide is hidden. This element **MUST** be present.

ID: A **SlideID** (section [2.2.4.44](#)) that specifies the identifier of the presentation slide.

IsTitleContentMaster: A **boolean** that specifies whether the slide layout specified by **ContentMasterId** is a **title master slide**. This element **MUST** be present.

MainMasterId: An **unsignedInt** that specifies the identifier of the main master slide for this presentation slide. This element **MUST** be present.

Notes: A **Notes** complex element (section [2.2.4.37](#)) that specifies the presentation notes for the presentation slide. This element **MUST** be present.

SlideId: An **unsignedInt** that specifies the identifier of the presentation slide. This element **MUST** be present.

Theme: A **Theme** complex element (section [2.2.4.49](#)) that specifies the theme for the presentation slide. This element **MUST** be present.

ThumbnailViewElement: A **ViewElement** complex element (section [2.2.4.51](#)) that specifies the thumbnail of the presentation slide. This element **MUST** be present.

ViewElems: An **ArrayOfViewElement** complex element (section [2.2.4.14](#)) that specifies the **ViewElement** elements for slide content of the presentation slide. This element **MUST** be present.

2.2.4.30 EditSlideChanges

Namespace: <http://schemas.datacontract.org/2004/07/p>

The **EditSlideChanges** complex type specifies the content of the presentation slide.

The content of this element is modified as a result of a request to the protocol server.

```
<xs:complexType name="EditSlideChanges" xmlns:xs="http://www.w3.org/2001/XMLSchema">
  <xs:sequence>
    <xs:element minOccurs="0" name="Comments" nillable="true" type="tns2:ArrayOfComment"/>
    <xs:element xmlns:q3="http://schemas.microsoft.com/2003/10/Serialization/Arrays"
minOccurs="0" name="DelElems" nillable="true" type="q3:ArrayOfunsignedInt"/>
    <xs:element minOccurs="0" name="EditAnims" nillable="true"
type="tns2:ArrayOfEditAnimInfo"/>
    <xs:element minOccurs="0" name="EditTransition" nillable="true"
type="tns2:EditTransitionInfo"/>
    <xs:element minOccurs="0" name="Elems" nillable="true" type="tns2:ArrayOfViewElement"/>
    <xs:element minOccurs="0" name="HasAnimationOrTransition" type="xs:boolean"/>
    <xs:element minOccurs="0" name="Hidden" type="xs:boolean"/>
    <xs:element minOccurs="0" name="Id" type="xs:unsignedInt"/>
    <xs:element minOccurs="0" name="ModifiedShapes" nillable="true"
type="tns2:ArrayOfEditShape"/>
    <xs:element minOccurs="0" name="Notes" nillable="true" type="tns2:Notes"/>
    <xs:element minOccurs="0" name="Refresh" type="xs:boolean"/>
    <xs:element minOccurs="0" name="Thumb" nillable="true" type="tns2:ViewElement"/>
    <xs:element minOccurs="0" name="Title" nillable="true" type="xs:string"/>
  </xs:sequence>
</xs:complexType>
```

Comments: An **ArrayOfComment** complex element (section [2.2.4.1](#)) that specifies comments for the presentation slide.

DelElems: Reserved. MUST be ignored.

EditAnims: An **ArrayOfEditAnimInfo** complex element (section [2.2.4.3](#)) that specifies the list of animations on the slide.

EditTransition: An **EditTransitionInfo** complex element (section [2.2.4.32](#)) that specifies the slide transition.

Elems: An **ArrayOfViewElement** complex element (section [2.2.4.14](#)) that specifies the **ViewElement** complex elements (section [2.2.4.51](#)) for slide content on the presentation slide.

HasAnimationOrTransition:

Hidden: A **boolean** ([\[XMLSCHEMA2\]](#) section 3.2.2) that specifies whether the presentation slide is hidden.

Id: An **unsignedInt** ([\[XMLSCHEMA2\]](#) section 3.3.22) that specifies the identifier of the presentation slide. This element MUST be present.

ModifiedShapes: An **ArrayOfEditShape** complex element (section [2.2.4.5](#)) that specifies the shapes modified.

Notes: A **Notes** complex element (section [2.2.4.37](#)) that specifies the presentation notes for the presentation slide.

Refresh: A **boolean** that specifies whether the presentation slide has outdated **ViewElement** elements.

Thumb: A **ViewElement** element that specifies the thumbnail of the presentation slide.

Title: A **string** ([\[XMLSCHEMA2\]](#) section 3.2.1) that specifies the title of the presentation slide.

2.2.4.31 EditSlideInfoFe

Namespace: http://schemas.datacontract.org/2004/07/p

The **EditSlideInfoFe** complex type specifies information about a presentation slide.

```
<xs:complexType name="EditSlideInfoFe" xmlns:xs="http://www.w3.org/2001/XMLSchema">
  <xs:sequence>
    <xs:element minOccurs="0" name="HasAnimationOrTransition" type="xs:boolean"/>
    <xs:element minOccurs="0" name="Hidden" type="xs:boolean"/>
    <xs:element minOccurs="0" name="Id" type="xs:unsignedInt"/>
    <xs:element minOccurs="0" name="Thumb" nillable="true" type="tns2:ViewElement"/>
    <xs:element minOccurs="0" name="Title" nillable="true" type="xs:string"/>
  </xs:sequence>
</xs:complexType>
```

HasAnimationOrTransition:

Hidden: A **boolean** ([\[XMLSCHEMA2\]](#) section 3.2.2) that specifies whether the presentation slide is hidden.

Id: An **unsignedInt** ([\[XMLSCHEMA2\]](#) section 3.3.22) that specifies an identifier for the presentation slide.

Thumb: A **ViewElement** complex element (section [2.2.4.51](#)) that specifies the thumbnail of the presentation slide.

Title: A **string** ([\[XMLSCHEMA2\]](#) section 3.2.1) that specifies the title of the presentation slide.

2.2.4.32 EditTransitionInfo

Namespace: http://schemas.datacontract.org/2004/07/p

The **EditTransitionInfo** complex type [<31>](#) specifies a slide transition.

```
<xs:complexType name="EditTransitionInfo" xmlns:xs="http://www.w3.org/2001/XMLSchema">
  <xs:sequence>
    <xs:element minOccurs="0" name="Direction" type="xs:unsignedInt"/>
    <xs:element minOccurs="0" name="Duration" type="xs:unsignedInt"/>
    <xs:element minOccurs="0" name="IsManualAdvance" type="xs:boolean"/>
    <xs:element minOccurs="0" name="TransitionType" type="xs:unsignedInt"/>
  </xs:sequence>
</xs:complexType>
```

Direction: An **unsignedInt** ([\[XMLSCHEMA2\]](#) section 3.3.22) that specifies the direction of the transition.

Duration: An **unsignedInt** that specifies the duration of the transition in milliseconds.

IsManualAdvance: Reserved. MUST be ignored.

TransitionType: An **unsignedInt** that specifies the type of the transition.

2.2.4.33 FontSizeMapping

Namespace: http://schemas.datacontract.org/2004/07/p

Reserved; this element MUST be ignored.

```
<xs:complexType name="FontSizeMapping" xmlns:xs="http://www.w3.org/2001/XMLSchema">
  <xs:sequence>
    <xs:element minOccurs="0" name="Size1" type="xs:unsignedInt"/>
    <xs:element minOccurs="0" name="Size2" type="xs:unsignedInt"/>
    <xs:element minOccurs="0" name="Size3" type="xs:unsignedInt"/>
    <xs:element minOccurs="0" name="Size4" type="xs:unsignedInt"/>
    <xs:element minOccurs="0" name="Size5" type="xs:unsignedInt"/>
    <xs:element minOccurs="0" name="Size6" type="xs:unsignedInt"/>
    <xs:element minOccurs="0" name="Size7" type="xs:unsignedInt"/>
  </xs:sequence>
</xs:complexType>
```

Size1: Reserved. MUST be ignored.

Size2: Reserved. MUST be ignored.

Size3: Reserved. MUST be ignored.

Size4: Reserved. MUST be ignored.

Size5: Reserved. MUST be ignored.

Size6: Reserved. MUST be ignored.

Size7: Reserved. MUST be ignored.

2.2.4.34 Html

Namespace: <http://schemas.datacontract.org/2004/07/p>

The **Html** complex type specifies HTML content.

```
<xs:complexType name="Html" xmlns:xs="http://www.w3.org/2001/XMLSchema">
  <xs:sequence>
    <xs:element minOccurs="0" name="Text" nillable="true" type="xs:string"/>
  </xs:sequence>
</xs:complexType>
```

Text: A **string** ([\[XMLSCHEMA2\]](#) section 3.2.1) that specifies the HTML content.

2.2.4.35 MainMasterFe

Namespace: <http://schemas.datacontract.org/2004/07/p>

The **MainMasterFe** complex type specifies a main master slide.

```
<xs:complexType name="MainMasterFe" xmlns:xs="http://www.w3.org/2001/XMLSchema">
  <xs:sequence>
    <xs:element minOccurs="0" name="ContentMasters" nillable="true"
type="tns2:ArrayOfContentMasterFe"/>
    <xs:element minOccurs="0" name="Id" type="xs:unsignedInt"/>
    <xs:element minOccurs="0" name="InContent" type="xs:boolean"/>
    <xs:element minOccurs="0" name="Name" nillable="true" type="xs:string"/>
    <xs:element minOccurs="0" name="ThemeFamilyId" nillable="true" type="xs:string"/>
  </xs:sequence>
</xs:complexType>
```

```

    <xs:element minOccurs="0" name="VariantIndex" type="xs:int"/>
  </xs:sequence>
</xs:complexType>

```

ContentMasters: An **ArrayOfContentMasterFe** complex element (section [2.2.4.2](#)) that specifies slide layouts.

Id: An **unsignedInt** ([\[XMLSCHEMA2\]](#) section 3.3.22) that specifies the identifier of the main master slide.

InContent: Reserved. MUST be ignored.

Name: A **string** ([\[XMLSCHEMA2\]](#) section 3.2.1) that specifies the name of the main master slide.

ThemeFamilyId: A **string** ([\[XMLSCHEMA2\]](#) section 3.2.1) that specifies the identifier of the theme of the main master slide.

VariantIndex: A **string** ([\[XMLSCHEMA2\]](#) section 3.2.1) that specifies the identifier of the theme variant of the main master slide.

2.2.4.36 MainMasterResourcesFe

Namespace: <http://schemas.datacontract.org/2004/07/p>

Reserved. MUST be ignored.

```

<xs:complexType name="MainMasterResourcesFe" xmlns:xs="http://www.w3.org/2001/XMLSchema">
  <xs:sequence>
    <xs:element minOccurs="0" name="LineStyle" nillable="true"
type="tns2:ArrayOfStyleGalleryItem"/>
    <xs:element minOccurs="0" name="MasterId" type="xs:unsignedInt"/>
    <xs:element minOccurs="0" name="ShapeStyles" nillable="true"
type="tns2:ArrayOfStyleGalleryItem"/>
  </xs:sequence>
</xs:complexType>

```

LineStyle: Reserved. MUST be ignored.

MasterId: Reserved. MUST be ignored.

ShapeStyles: Reserved. MUST be ignored.

2.2.4.37 Notes

Namespace: <http://schemas.datacontract.org/2004/07/p>

The **Notes** complex type specifies the notes of a presentation slide.

```

<xs:complexType name="Notes" xmlns:xs="http://www.w3.org/2001/XMLSchema">
  <xs:sequence>
    <xs:element minOccurs="0" name="Html" nillable="true" type="tns2:Html"/>
    <xs:element minOccurs="0" name="IsPrompt" type="xs:boolean"/>
  </xs:sequence>
</xs:complexType>

```

Html: An **Html** complex element (section [2.2.4.34](#)) that specifies the content of the notes.

IsPrompt: A **boolean** ([\[XMLSCHEMA2\]](#) section 3.2.2) that specifies whether the notes is empty.

2.2.4.38 Point

Namespace: <http://schemas.datacontract.org/2004/07/p>

The **Point** complex type specifies a two dimensional point.

```
<xs:complexType name="Point" xmlns:xs="http://www.w3.org/2001/XMLSchema">
  <xs:sequence>
    <xs:element minOccurs="0" name="X" type="xs:int"/>
    <xs:element minOccurs="0" name="Y" type="xs:int"/>
  </xs:sequence>
</xs:complexType>
```

X: An **int** ([\[XMLSCHEMA2\]](#) section 3.3.17) that specifies the x coordinate. This element **MUST** be present.

Y: An **int** that specifies the y coordinate. This element **MUST** be present.

2.2.4.39 PptViewingService.PrintResult

Namespace: <http://schemas.datacontract.org/2004/07/p>

The **PptViewingService.PrintResult** complex type [<32>](#) specifies the result of a print operation.

```
<xs:complexType name="PptViewingService.PrintResult"
xmlns:xs="http://www.w3.org/2001/XMLSchema">
  <xs:sequence>
    <xs:element minOccurs="0" name="PrintUrl" nillable="true" type="xs:string"/>
  </xs:sequence>
</xs:complexType>
```

PrintUrl: A **string** ([\[XMLSCHEMA2\]](#) section 3.2.1) element that specifies the URL for getting a printable version of the presentation.

2.2.4.40 PresetSchemeColorMapping

Namespace: <http://schemas.datacontract.org/2004/07/p>

The **PresetSchemeColorMapping** complex type [<33>](#) specifies a set of colors in the theme.

```
<xs:complexType name="PresetSchemeColorMapping" xmlns:xs="http://www.w3.org/2001/XMLSchema">
  <xs:sequence>
    <xs:element minOccurs="0" name="Accent1" nillable="true" type="tns2:ThemeColor"/>
    <xs:element minOccurs="0" name="Accent2" nillable="true" type="tns2:ThemeColor"/>
    <xs:element minOccurs="0" name="Accent3" nillable="true" type="tns2:ThemeColor"/>
    <xs:element minOccurs="0" name="Accent4" nillable="true" type="tns2:ThemeColor"/>
    <xs:element minOccurs="0" name="Accent5" nillable="true" type="tns2:ThemeColor"/>
    <xs:element minOccurs="0" name="Accent6" nillable="true" type="tns2:ThemeColor"/>
    <xs:element minOccurs="0" name="Background1" nillable="true" type="tns2:ThemeColor"/>
    <xs:element minOccurs="0" name="Background2" nillable="true" type="tns2:ThemeColor"/>
    <xs:element minOccurs="0" name="Text1" nillable="true" type="tns2:ThemeColor"/>
  </xs:sequence>
</xs:complexType>
```



```
<xs:element minOccurs="0" name="Text2" nillable="true" type="tns2:ThemeColor"/>
</xs:sequence>
</xs:complexType>
```

Accent1: A **ThemeColor** complex element (section [2.2.4.50](#)) that defines the first accent color in the theme.

Accent2: A **ThemeColor** element that defines the second accent color in the theme.

Accent3: A **ThemeColor** element that defines the third accent color in the theme.

Accent4: A **ThemeColor** element that defines the fourth accent color in the theme.

Accent5: A **ThemeColor** element that defines the fifth accent color in the theme.

Accent6: A **ThemeColor** element that defines the sixth accent color in the theme.

Background1: A **ThemeColor** element that defines the first background color in the theme.

Background2: A **ThemeColor** element that defines the second background color in the theme.

Text1: A **ThemeColor** element that defines the first text color in the theme.

Text2: A **ThemeColor** element that defines the second text color in the theme.

2.2.4.41 Rectangle

Namespace: <http://schemas.datacontract.org/2004/07/p>

The **Rectangle** complex type specifies a rectangle.

```
<xs:complexType name="Rectangle" xmlns:xs="http://www.w3.org/2001/XMLSchema">
  <xs:sequence>
    <xs:element minOccurs="0" name="Bottom" type="xs:int"/>
    <xs:element minOccurs="0" name="Left" type="xs:int"/>
    <xs:element minOccurs="0" name="Right" type="xs:int"/>
    <xs:element minOccurs="0" name="Top" type="xs:int"/>
  </xs:sequence>
</xs:complexType>
```

Bottom: An **int** ([\[XMLSCHEMA2\]](#) section 3.3.17) that specifies the location of the bottom of the rectangle. This element **MUST** be present.

Left: An **int** that specifies the location of the left side of the rectangle. This element **MUST** be present.

Right: An **int** that specifies the location of the right side of the rectangle. This element **MUST** be present.

Top: An **int** that specifies the location of the top of the rectangle. This element **MUST** be present.

2.2.4.42 ServiceError

Namespace: <http://schemas.datacontract.org/2004/07/p>

The **ServiceError** complex type specifies error information.

This information is returned by the protocol server to a protocol client.

```
<xs:complexType name="ServiceError" xmlns:xs="http://www.w3.org/2001/XMLSchema">
  <xs:sequence>
    <xs:element
      xmlns:tns="http://schemas.datacontract.org/2004/07/Microsoft.Office.Server.Powerpoint.Interface.Shared" minOccurs="0" name="Code" type="tns:ErrorCode"/>
    <xs:element minOccurs="0" name="Message" nillable="true" type="xs:string"/>
    <xs:element
      xmlns:tns1="http://schemas.datacontract.org/2004/07/Microsoft.Office.Server.Powerpoint.Pipe.Interface" minOccurs="0" name="RecommendedActions" type="tns1:ClientActions"/>
    <xs:element minOccurs="0" name="Title" nillable="true" type="xs:string"/>
    <xs:element minOccurs="0" name="Type" type="tns2:ServiceErrorType"/>
  </xs:sequence>
</xs:complexType>
```

Code: Reserved. MUST be ignored.

Message: A **string** ([\[XMLSCHEMA2\]](#) section 3.2.1) that specifies the error message description. This element MUST be present. The string length MUST be greater than zero, if the **Type** element has a value of **ApplicationError** (see section [2.2.5.6](#)).

RecommendedActions: Reserved. MUST be ignored.

Title: A **string** that specifies the error title. This element MUST be present. The string length MUST be greater than zero, if the **Type** element has a value of **ApplicationError**.

Type: A **ServiceErrorType** simple type (section [2.2.5.6](#)) that specifies the error type. This element MUST be present.

2.2.4.43 ServiceResult

Namespace: <http://schemas.datacontract.org/2004/07/p>

The **ServiceResult** complex type specifies the result of a protocol method.

The protocol server returns this type to the protocol client containing either a successful **Result** element or an **Error** element.

```
<xs:complexType name="ServiceResult" xmlns:xs="http://www.w3.org/2001/XMLSchema">
  <xs:sequence>
    <xs:element minOccurs="0" name="Error" nillable="true" type="tns2:ServiceError"/>
    <xs:element minOccurs="0" name="Result" nillable="true" type="xs:anyType"/>
  </xs:sequence>
</xs:complexType>
```

Error: An optional **ServiceError** complex element (section [2.2.4.42](#)) that specifies an error result of a protocol message response. This element MUST NOT be empty if the **Result** element is empty. Otherwise, this element MUST be empty.

Result: An optional **anyType** ([\[XMLSCHEMA1\]](#) section 3.4.7) that specifies a successful result of a protocol message response. This element MUST NOT be empty if the **Error** element is empty. Otherwise, this element MUST be empty.

2.2.4.44 SlideID

Namespace: http://schemas.datacontract.org/2004/07/p

A complex type that SHOULD [<34>](#) identify a presentation slide.

```
<xs:complexType name="SlideID" xmlns:xs="http://www.w3.org/2001/XMLSchema">
  <xs:sequence>
    <xs:element minOccurs="0" name="Cid" type="xs:unsignedInt"/>
    <xs:element minOccurs="0" name="Sid" type="xs:unsignedInt"/>
  </xs:sequence>
</xs:complexType>
```

Cid: An **unsignedInt** ([\[XMLSCHEMA2\]](#) section 3.3.22) that specifies the creation identifier of a presentation slide.

Sid: An **unsignedInt** ([\[XMLSCHEMA2\]](#) section 3.3.22) that specifies the identifier of a presentation slide.

2.2.4.45 SlideIdList

Namespace: http://schemas.datacontract.org/2004/07/p

The **SlideIdList** complex type specifies a list of identifiers for presentation slides.

```
<xs:complexType name="SlideIdList" xmlns:xs="http://www.w3.org/2001/XMLSchema">
  <xs:sequence>
    <xs:element xmlns:q3="http://schemas.microsoft.com/2003/10/Serialization/Arrays"
      minOccurs="0" name="SlideIds" nillable="true" type="q3:ArrayOfunsignedInt"/>
  </xs:sequence>
</xs:complexType>
```

SlideIds: An **ArrayOfunsignedInt** complex element (section [2.2.4.13](#)) that specifies the list of identifiers.

2.2.4.46 SlideUpdateInfo

Namespace: http://schemas.datacontract.org/2004/07/p

Reserved. MUST be ignored.

```
<xs:complexType name="SlideUpdateInfo" xmlns:xs="http://www.w3.org/2001/XMLSchema">
  <xs:sequence>
    <xs:element minOccurs="0" name="leid" nillable="true" type="xs:string"/>
    <xs:element minOccurs="0" name="lsu" type="xs:dateTime"/>
    <xs:element minOccurs="0" name="sid" type="tns2:SlideID"/>
  </xs:sequence>
</xs:complexType>
```

leid: Reserved. MUST be ignored.

lsu: Reserved. MUST be ignored.

sid: Reserved. MUST be ignored.

2.2.4.47 SmartArtInfo

Namespace: <http://schemas.datacontract.org/2004/07/p>

The **SmartArtInfo** complex type specifies information about a SmartArt diagram.

```
<xs:complexType name="SmartArtInfo" xmlns:xs="http://www.w3.org/2001/XMLSchema">
  <xs:sequence>
    <xs:element minOccurs="0" name="fReverseChecked" type="xs:boolean"/>
    <xs:element minOccurs="0" name="fReverseEnabled" type="xs:boolean"/>
  </xs:sequence>
</xs:complexType>
```

fReverseChecked: A **boolean** ([\[XMLSCHEMA2\]](#) section 3.2.2) that specifies whether the SmartArt diagram is reversed.

fReverseEnabled: A **boolean** that specifies whether the SmartArt diagram can be reversed.

2.2.4.48 StyleGalleryItem

Namespace: <http://schemas.datacontract.org/2004/07/p>

The **StyleGalleryItem** complex type [<35>](#) specifies a shape style.

```
<xs:complexType name="StyleGalleryItem" xmlns:xs="http://www.w3.org/2001/XMLSchema">
  <xs:sequence>
    <xs:element minOccurs="0" name="Icon" nillable="true" type="tns2:ViewElement"/>
    <xs:element minOccurs="0" name="StyleId" type="xs:unsignedInt"/>
  </xs:sequence>
</xs:complexType>
```

Icon: A **ViewElement** complex element (section [2.2.4.51](#)) that specifies the style of the shape. This element **MUST** be present.

StyleId: An **unsignedInt** ([\[XMLSCHEMA2\]](#) section 3.3.22) that specifies the type of the shape style. This element **MUST** be present.

2.2.4.49 Theme

Namespace: <http://schemas.datacontract.org/2004/07/p>

The **Theme** complex type specifies information about a theme.

```
<xs:complexType name="Theme" xmlns:xs="http://www.w3.org/2001/XMLSchema">
  <xs:sequence>
    <xs:element minOccurs="0" name="Accent1" nillable="true" type="tns2:ThemeColor"/>
    <xs:element minOccurs="0" name="Accent2" nillable="true" type="tns2:ThemeColor"/>
    <xs:element minOccurs="0" name="Accent3" nillable="true" type="tns2:ThemeColor"/>
    <xs:element minOccurs="0" name="Accent4" nillable="true" type="tns2:ThemeColor"/>
    <xs:element minOccurs="0" name="Accent5" nillable="true" type="tns2:ThemeColor"/>
    <xs:element minOccurs="0" name="Accent6" nillable="true" type="tns2:ThemeColor"/>
    <xs:element minOccurs="0" name="Dark1" nillable="true" type="tns2:ThemeColor"/>
    <xs:element minOccurs="0" name="Dark2" nillable="true" type="tns2:ThemeColor"/>
    <xs:element minOccurs="0" name="Light1" nillable="true" type="tns2:ThemeColor"/>
    <xs:element minOccurs="0" name="Light2" nillable="true" type="tns2:ThemeColor"/>
  </xs:sequence>
</xs:complexType>
```

```

    <xs:element minOccurs="0" name="PresetSchemeColorMapping" nillable="true"
type="tns2:PresetSchemeColorMapping"/>
  </xs:sequence>
</xs:complexType>

```

Accent1: A **ThemeColor** complex element (section [2.2.4.50](#)) that defines the first accent color in the theme.

Accent2: A **ThemeColor** element that defines the second accent color in the theme.

Accent3: A **ThemeColor** element that defines the third accent color in the theme.

Accent4: A **ThemeColor** element that defines the fourth accent color in the theme.

Accent5: A **ThemeColor** element that defines the fifth accent color in the theme

Accent6: A **ThemeColor** element that defines the sixth accent color in the theme.

Dark1: A **ThemeColor** element that defines a dark color in the theme.

Dark2: A **ThemeColor** element that defines a second dark color in the theme.

Light1: A **ThemeColor** element that defines a light color in the theme.

Light2: A **ThemeColor** element that defines a second light color in the theme.

PresetSchemeColorMapping: A **PresetSchemeColorMapping** complex element (section [2.2.4.40](#)) that defines a set of colors in the theme.

2.2.4.50 ThemeColor

Namespace: <http://schemas.datacontract.org/2004/07/p>

The **ThemeColor** complex type specifies a color using the red, green, blue RGB color model.

Red, green, and blue are each expressed as an unsigned byte from 0 for no intensity to 255 for full intensity.

```

<xs:complexType name="ThemeColor" xmlns:xs="http://www.w3.org/2001/XMLSchema">
  <xs:sequence>
    <xs:element minOccurs="0" name="b" type="xs:unsignedByte"/>
    <xs:element minOccurs="0" name="g" type="xs:unsignedByte"/>
    <xs:element minOccurs="0" name="r" type="xs:unsignedByte"/>
  </xs:sequence>
</xs:complexType>

```

b: An **unsignedByte** ([\[XMLSCHEMA2\]](#) section 3.3.24) that specifies the blue component of the color. This element **MUST** be present.

g: An **unsignedByte** that specifies the green component of the color. This element **MUST** be present.

r: An **unsignedByte** that specifies the red component of the color. This element **MUST** be present.

2.2.4.51 ViewElement

Namespace: <http://schemas.datacontract.org/2004/07/p>

The **ViewElement** complex type specifies a visual representation of presentation slide content.

```
<xs:complexType name="ViewElement" xmlns:xs="http://www.w3.org/2001/XMLSchema">
  <xs:sequence>
    <xs:element minOccurs="0" name="Alt" nillable="true" type="xs:string"/>
    <xs:element minOccurs="0" name="Clip" nillable="true" type="tns2:ClippingInfo"/>
    <xs:element minOccurs="0" name="Html" nillable="true" type="xs:string"/>
    <xs:element minOccurs="0" name="Id" type="xs:unsignedInt"/>
    <xs:element minOccurs="0" name="ImgId" nillable="true" type="xs:string"/>
    <xs:element minOccurs="0" name="Position" nillable="true" type="tns2:Point"/>
    <xs:element minOccurs="0" name="Z" type="xs:unsignedInt"/>
  </xs:sequence>
</xs:complexType>
```

Alt: Reserved. MUST be ignored.

Clip: A **ClippingInfo** complex element (section [2.2.4.16](#)) that specifies the region within the image. This element MUST be present.

Html: A **string** ([\[XMLSCHEMA2\]](#) section 3.2.1) that specifies text content. This element MUST be present, if and only if **ImgId** is not present.

Id: An **unsignedInt** ([\[XMLSCHEMA2\]](#) section 3.3.22) that specifies the identifier. This element MUST be present.

ImgId: A **string** that specifies the URL of the image. [<36>](#)

Position: A **Point** complex element (section [2.2.4.38](#)) that specifies the position.

Z: An **unsignedInt** that specifies the z-order.

2.2.5 Simple Types

The following table summarizes the set of common XML schema simple type definitions defined by this specification. XML schema simple type definitions that are specific to a particular operation are described with the operation.

Simple type	Description
char	Reserved. MUST be ignored. The client and the server MUST NOT use this as the type of an element, and the client and the server MUST ignore it, if receiving an element of this type.
ClientActions	Reserved. MUST be ignored.
duration	Reserved. MUST be ignored. The client and the server MUST NOT use this as the type of an element, and the client and the server MUST ignore it, if receiving an element of this type.
ErrorCode	Reserved. MUST be ignored.
guid	Reserved. MUST be ignored. The client and the server MUST NOT use this as the type of an element, and the client and the server MUST ignore it, if receiving an

Simple type	Description
	element of this type.
ServiceErrorType	A simple type that specifies an enumeration of a set of protocol errors returned by the protocol server to the protocol client.

2.2.5.1 char

Namespace: http://schemas.microsoft.com/2003/10/Serialization/

Reserved. MUST be ignored. The client and the server MUST NOT use this as the type of an element, and the client and the server MUST ignore it, if receiving an element of this type.

```
<xs:simpleType name="char" xmlns:xs="http://www.w3.org/2001/XMLSchema">
  <xs:restriction base="xs:int"/>
</xs:simpleType>
```

2.2.5.2 ClientActions

Namespace:
http://schemas.datacontract.org/2004/07/Microsoft.Office.Server.Powerpoint.Pipe.Interface

Reserved. MUST be ignored.

```
<xs:simpleType name="ClientActions" xmlns:xs="http://www.w3.org/2001/XMLSchema">
  <xs:list>
    <xs:simpleType>
      <xs:restriction base="xs:string">
        <xs:enumeration value="None"/>
        <xs:enumeration value="Dismiss"/>
        <xs:enumeration value="Close"/>
        <xs:enumeration value="OpenInClient"/>
        <xs:enumeration value="Refresh"/>
      </xs:restriction>
    </xs:simpleType>
  </xs:list>
</xs:simpleType>
```

The following table specifies the allowable values for the **ClientActions** simple type.

Value	Meaning
None	Reserved. MUST be ignored.
Dismiss	Reserved. MUST be ignored.
Close	Reserved. MUST be ignored.
OpenInClient	Reserved. MUST be ignored.
Refresh	Reserved. MUST be ignored.

2.2.5.3 duration

Namespace: <http://schemas.microsoft.com/2003/10/Serialization/>

Reserved. MUST be ignored. The client and the server MUST NOT use this as the type of an element, and the client and the server MUST ignore it, if receiving an element of this type.

```
<xs:simpleType name="duration" xmlns:xs="http://www.w3.org/2001/XMLSchema">
  <xs:restriction base="xs:duration">
    <xs:pattern value="\-?P(\d*D)?(T(\d*H)?(\d*M)?(\d*(\.\d*)?S)?)?" />
    <xs:minInclusive value="-P10675199DT2H48M5.4775808S" />
    <xs:maxInclusive value="P10675199DT2H48M5.4775807S" />
  </xs:restriction>
</xs:simpleType>
```

2.2.5.4 ErrorCode

Namespace:

<http://schemas.datacontract.org/2004/07/Microsoft.Office.Server.Powerpoint.Interface.Shared>

Reserved. MUST be ignored.

```
<xs:simpleType name="ErrorCode" xmlns:xs="http://www.w3.org/2001/XMLSchema">
  <xs:restriction base="xs:string">
    <xs:enumeration value="ErrorRESERVEDSuccess" />
    <xs:enumeration value="ErrorRESERVEDUnknown" />
    <xs:enumeration value="ErrorCannotOpenDocumentFileType" />
    <xs:enumeration value="ErrorCannotOpenDocumentIRM" />
    <xs:enumeration value="ErrorCannotOpenDocumentPassword" />
    <xs:enumeration value="ErrorCannotOpenDocument" />
    <xs:enumeration value="ErrorCannotInstallFonts" />
    <xs:enumeration value="ErrorCannotConvertModifyPassword" />
    <xs:enumeration value="ErrorCannotComposeSlideParse" />
    <xs:enumeration value="ErrorCannotComposeSlideUnexpected" />
    <xs:enumeration value="ErrorWacConversionFailure" />
    <xs:enumeration value="ErrorResourceNotGenerated" />
    <xs:enumeration value="ErrorGenericSlideCorruption" />
    <xs:enumeration value="ErrorFileNotFound" />
    <xs:enumeration value="ErrorGeneralUnknown" />
    <xs:enumeration value="ErrorFailedToOpenDocument" />
    <xs:enumeration value="ErrorFailedToRetrieveResource" />
    <xs:enumeration value="ErrorFailedToRenderDocument" />
    <xs:enumeration value="ErrorFailedToRenderSlide" />
    <xs:enumeration value="ErrorFailedToSaveDocument" />
    <xs:enumeration value="ErrorCannotSaveDocument" />
    <xs:enumeration value="ErrorInvalidCommand" />
    <xs:enumeration value="ErrorDocVersionMismatch" />
    <xs:enumeration value="ErrorCannotAcquirePptEditLock" />
    <xs:enumeration value="ErrorRequiresCheckout" />
    <xs:enumeration value="ErrorLockedForOfflineCheckout" />
    <xs:enumeration value="ErrorLockedByAnotherUser" />
    <xs:enumeration value="ErrorAccessDenied" />
    <xs:enumeration value="ErrorNoLicense" />
    <xs:enumeration value="ErrorRequestTooBig" />
    <xs:enumeration value="ErrorTextTooBig" />
    <xs:enumeration value="ErrorTryAgain" />
    <xs:enumeration value="ErrorUnexpected" />
  </xs:restriction>
</xs:simpleType>
```



```

<xs:enumeration value="ErrorCannotOpenDocumentMacro"/>
<xs:enumeration value="ErrorCannotOpenDocumentFinal"/>
<xs:enumeration value="ErrorCannotOpenDocumentSigned"/>
<xs:enumeration value="ErrorCannotOpenEmbeddedFonts"/>
<xs:enumeration value="ErrorNoAvailableEditAppServer"/>
<xs:enumeration value="ErrorServiceUnavailable"/>
<xs:enumeration value="ErrorPptEditExistingExclusiveLock"/>
<xs:enumeration value="ErrorPptEditCheckedOutByAnother"/>
<xs:enumeration value="ErrorCannotOpenDocumentGatekeeperFailure"/>
<xs:enumeration value="ErrorEditWorkerTimeout"/>
<xs:enumeration value="ErrorEditSlideCorruption"/>
<xs:enumeration value="ErrorServiceBusy"/>
<xs:enumeration value="ErrorClipartCannotConnect"/>
<xs:enumeration value="ErrorClipartCannotDownload"/>
<xs:enumeration value="ErrorMediaNotEnabled"/>
<xs:enumeration value="ErrorUnsupportedMediaFormat"/>
<xs:enumeration value="ErrorLinkedMediaNotEnabled"/>
<xs:enumeration value="ErrorUnsupportedLinkTarget"/>
<xs:enumeration value="ErrorEmbeddedMediaNotEnabled"/>
<xs:enumeration value="ErrorEmbeddedMediaExceedsMaxSize"/>
<xs:enumeration value="ErrorTranscodingNotEnabled"/>
<xs:enumeration value="ErrorMediaUnavailable"/>
<xs:enumeration value="ErrorCannotOpenODPDocumentPassword"/>
<xs:enumeration value="ErrorLocalChangeLostDueToCoauthorEdit"/>
<xs:enumeration value="ErrorNumberOfCoauthorsReachedMax"/>
<xs:enumeration value="ErrorCannotAcquirePptEditSharedLock"/>
<xs:enumeration value="ErrorInProgress"/>
<xs:enumeration value="ErrorImageTooLarge"/>
<xs:enumeration value="ErrorImageWrongFormat"/>
<xs:enumeration value="ErrorImageNoAccess"/>
<xs:enumeration value="ErrorWacItemRetrievalDocumentOutputNotFound"/>
<xs:enumeration value="ErrorWacItemRetrievalAccessDenied"/>
<xs:enumeration value="ErrorWacItemRetrievalCommunicationErrorStreamDirty"/>
<xs:enumeration value="ErrorWacItemRetrievalCommunicationErrorStreamClean"/>
<xs:enumeration value="ErrorWacItemRetrievalUnknownError"/>
<xs:enumeration value="ErrorWacConversionManagerDoesNotSupportThisRequest"/>
<xs:enumeration value="ErrorWacConversionCannotFindSourceDocument"/>
<xs:enumeration value="ErrorWacConversionWorkerException"/>
<xs:enumeration value="ErrorWacConversionWorkerCrashed"/>
<xs:enumeration value="ErrorWacConversionWorkerHung"/>
<xs:enumeration value="ErrorWacConversionUnknownResponse"/>
<xs:enumeration value="ErrorWacConversionUnknownError"/>
<xs:enumeration value="ErrorWacConversionFirstServerResult"/>
<xs:enumeration value="ErrorCannotOpenDocumentWrongExt"/>
<xs:enumeration value="ErrorCannotOpenDocumentStgDocFileCorrupt"/>
<xs:enumeration value="ErrorCannotOpenDocumentStgFileAlreadyExists"/>
<xs:enumeration value="ErrorCannotOpenDocumentMmcfPackagePartNotFound"/>
<xs:enumeration value="ErrorCannotOpenDocumentArchiveError"/>
<xs:enumeration value="ErrorCannotPastePictureCannotCreateUrl"/>
<xs:enumeration value="ErrorCannotPastePictureInvalidResponse"/>
<xs:enumeration value="ErrorCannotPastePictureNotFound"/>
<xs:enumeration value="ErrorCannotPastePictureResponseEmpty"/>
<xs:enumeration value="ErrorCannotPastePictureUnexpectedStatusCode"/>
<xs:enumeration value="ErrorCannotPastePictureUnexpectedWebException"/>
<xs:enumeration value="ErrorRESERVEDLastError"/>
</xs:restriction>
</xs:simpleType>

```

The following table specifies the allowable values for the **ErrorCode** simple type.

Value	Meaning
ErrorRESERVEDSuccess	Reserved. MUST be ignored.
ErrorRESERVEDUnknown	Reserved. MUST be ignored.
ErrorCannotOpenDocumentFileType	Reserved. MUST be ignored.
ErrorCannotOpenDocumentIRM	Reserved. MUST be ignored.
ErrorCannotOpenDocumentPassword	Reserved. MUST be ignored.
ErrorCannotOpenDocument	Reserved. MUST be ignored.
ErrorCannotInstallFonts	Reserved. MUST be ignored.
ErrorCannotConvertModifyPassword	Reserved. MUST be ignored.
ErrorCannotComposeSlideParse	Reserved. MUST be ignored.
ErrorCannotComposeSlideUnexpected	Reserved. MUST be ignored.
ErrorWacConversionFailure	Reserved. MUST be ignored.
ErrorResourceNotGenerated	Reserved. MUST be ignored.
ErrorGenericSlideCorruption	Reserved. MUST be ignored.
ErrorFileNotFound	Reserved. MUST be ignored.
ErrorGeneralUnknown	Reserved. MUST be ignored.
ErrorFailedToOpenDocument	Reserved. MUST be ignored.
ErrorFailedToRetrieveResource	Reserved. MUST be ignored.
ErrorFailedToRenderDocument	Reserved. MUST be ignored.
ErrorFailedToRenderSlide	Reserved. MUST be ignored.
ErrorFailedToSaveDocument	Reserved. MUST be ignored.
ErrorCannotSaveDocument	Reserved. MUST be ignored.
ErrorInvalidCommand	Reserved. MUST be ignored.
ErrorDocVersionMismatch	Reserved. MUST be ignored.
ErrorCannotAcquirePptEditLock	Reserved. MUST be ignored.
ErrorRequiresCheckout	Reserved. MUST be ignored.
ErrorLockedForOfflineCheckout	Reserved. MUST be ignored.
ErrorLockedByAnotherUser	Reserved. MUST be ignored.
ErrorAccessDenied	Reserved. MUST be ignored.
ErrorNoLicense	Reserved. MUST be ignored.

Value	Meaning
ErrorRequestTooBig	Reserved. MUST be ignored.
ErrorTextTooBig	Reserved. MUST be ignored.
ErrorTryAgain	Reserved. MUST be ignored.
ErrorUnexpected	Reserved. MUST be ignored.
ErrorCannotOpenDocumentMacro	Reserved. MUST be ignored.
ErrorCannotOpenDocumentFinal	Reserved. MUST be ignored.
ErrorCannotOpenDocumentSigned	Reserved. MUST be ignored.
ErrorCannotOpenEmbeddedFonts	Reserved. MUST be ignored.
ErrorNoAvailableEditAppServer	Reserved. MUST be ignored.
ErrorServiceUnavailable	Reserved. MUST be ignored.
ErrorPptEditExistingExclusiveLock	Reserved. MUST be ignored.
ErrorPptEditCheckedOutByAnother	Reserved. MUST be ignored.
ErrorCannotOpenDocumentGatekeeperFailure	Reserved. MUST be ignored.
ErrorEditWorkerTimeout	Reserved. MUST be ignored.
ErrorEditSlideCorruption	Reserved. MUST be ignored.
ErrorServiceBusy	Reserved. MUST be ignored.
ErrorClipartCannotConnect	Reserved. MUST be ignored.
ErrorClipartCannotDownload	Reserved. MUST be ignored.
ErrorMediaNotEnabled	Reserved. MUST be ignored.
ErrorUnsupportedMediaFormat	Reserved. MUST be ignored.
ErrorLinkedMediaNotEnabled	Reserved. MUST be ignored.
ErrorUnsupportedLinkTarget	Reserved. MUST be ignored.
ErrorEmbeddedMediaNotEnabled	Reserved. MUST be ignored.
ErrorEmbeddedMediaExceedsMaxSize	Reserved. MUST be ignored.
ErrorTranscodingNotEnabled	Reserved. MUST be ignored.
ErrorMediaUnavailable	Reserved. MUST be ignored.
ErrorCannotOpenODPDocumentPassword	Reserved. MUST be ignored.
ErrorLocalChangeLostDueToCoauthorEdit	Reserved. MUST be ignored.
ErrorNumberOfCoauthorsReachedMax	Reserved. MUST be ignored.
ErrorCannotAcquirePptEditSharedLock	Reserved. MUST be ignored.

Value	Meaning
ErrorInProgress	Reserved. MUST be ignored.
ErrorImageTooLarge	Reserved. MUST be ignored.
ErrorImageWrongFormat	Reserved. MUST be ignored.
ErrorImageNoAccess	Reserved. MUST be ignored.
ErrorWacItemRetrievalDocumentOutputNotFound	Reserved. MUST be ignored.
ErrorWacItemRetrievalAccessDenied	Reserved. MUST be ignored.
ErrorWacItemRetrievalCommunicationErrorStreamDirty	Reserved. MUST be ignored.
ErrorWacItemRetrievalCommunicationErrorStreamClean	Reserved. MUST be ignored.
ErrorWacItemRetrievalUnknownError	Reserved. MUST be ignored.
ErrorWacConversionManagerDoesNotSupportThisRequest	Reserved. MUST be ignored.
ErrorWacConversionCannotFindSourceDocument	Reserved. MUST be ignored.
ErrorWacConversionWorkerException	Reserved. MUST be ignored.
ErrorWacConversionWorkerCrashed	Reserved. MUST be ignored.
ErrorWacConversionWorkerHung	Reserved. MUST be ignored.
ErrorWacConversionUnknownResponse	Reserved. MUST be ignored.
ErrorWacConversionUnknownError	Reserved. MUST be ignored.
ErrorWacConversionFirstServerResult	Reserved. MUST be ignored.
ErrorCannotOpenDocumentWrongExt	Reserved. MUST be ignored.
ErrorCannotOpenDocumentStgDocFileCorrupt	Reserved. MUST be ignored.
ErrorCannotOpenDocumentStgFileAlreadyExists	Reserved. MUST be ignored.
ErrorCannotOpenDocumentMmcfPackagePartNotFound	Reserved. MUST be ignored.
ErrorCannotOpenDocumentArchiveError	Reserved. MUST be ignored.
ErrorCannotPastePictureCannotcreateUrl	Reserved. MUST be ignored.
ErrorCannotPastePictureInvalidResponse	Reserved. MUST be ignored.
ErrorCannotPastePictureNotFound	Reserved. MUST be ignored.
ErrorCannotPastePictureResponseEmpty	Reserved. MUST be ignored.
ErrorCannotPastePictureUnexpectedStatusCode	Reserved. MUST be ignored.
ErrorCannotPastePictureUnexpectedWebException	Reserved. MUST be ignored.
ErrorRESERVEDLastError	Reserved. MUST be ignored.

2.2.5.5 guid

Namespace: http://schemas.microsoft.com/2003/10/Serialization/

Reserved. MUST be ignored. The client and the server MUST NOT use this as the type of an element, and the client and the server MUST ignore it, if receiving an element of this type.

```
<xs:simpleType name="guid" xmlns:xs="http://www.w3.org/2001/XMLSchema">
  <xs:restriction base="xs:string">
    <xs:pattern value="\da-fA-F}{8}-[\da-fA-F]{4}-[\da-fA-F]{4}-[\da-fA-F]{4}-[\da-fA-F]{12}"/>
  </xs:restriction>
</xs:simpleType>
```

2.2.5.6 ServiceErrorType

Namespace: http://schemas.datacontract.org/2004/07/p

A simple type that specifies an enumeration of a set of protocol errors returned by the protocol server to the protocol client.

```
<xs:simpleType name="ServiceErrorType" xmlns:xs="http://www.w3.org/2001/XMLSchema">
  <xs:restriction base="xs:string">
    <xs:enumeration value="UnknownError"/>
    <xs:enumeration value="ApplicationError"/>
    <xs:enumeration value="Timeout"/>
    <xs:enumeration value="ServiceBusy"/>
    <xs:enumeration value="SessionFull"/>
  </xs:restriction>
</xs:simpleType>
```

The following table specifies the allowable values for the **ServiceErrorType** simple type.

Value	Meaning
UnknownError	The protocol server encountered an unknown error.
ApplicationError	The protocol server encountered an application error.
Timeout	The protocol server timed out.
ServiceBusy	Reserved. MUST be ignored.
SessionFull	Reserved. MUST be ignored.

2.2.6 Attributes

This specification does not define any common XML schema attribute definitions.

2.2.7 Groups

This specification does not define any common XML schema group definitions.

2.2.8 Attribute Groups

This specification does not define any common XML schema attribute group definitions.

3 Protocol Details

In the following sections, the schema definition might differ from the processing rules imposed by the protocol. The WSDL in this specification matches the WSDL that shipped with the product and provides a base description of the schema. The text that introduces the WSDL might specify differences that reflect actual Microsoft product behavior. For example, the schema definition might allow for an element to be **empty**, **null**, or **not present** but the behavior of the protocol as specified restricts the same elements to being **non-empty**, **not null**, and **present**.

The client side of this protocol is simply a pass-through. That is, no additional timers or other state is required on the client side of this protocol. Calls made by the higher-layer protocol or application are passed directly to the transport, and the results returned by the transport are passed directly back to the higher-layer protocol or application.

3.1 Server Details

The following diagram describes the communication between the protocol client and the protocol server.

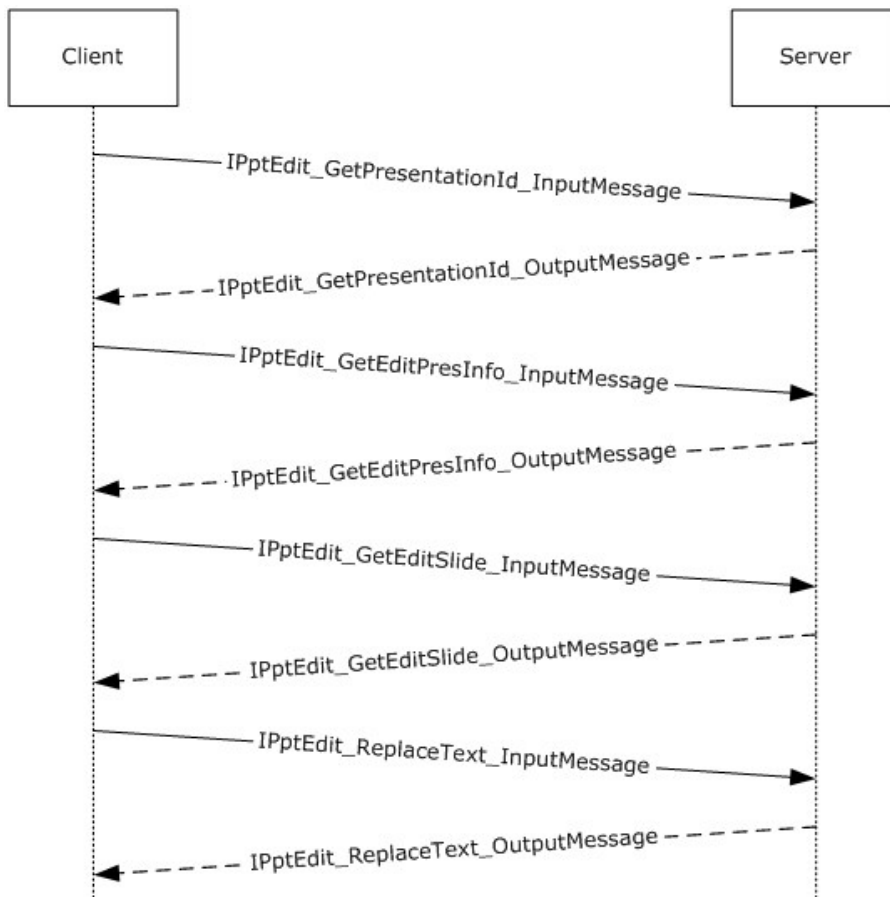

Figure 2: Sample communication between protocol client and protocol server

The protocol client sends the **IPptEdit_GetPresentationId_InputMessage SOAP message** as specified in section [3.1.4.27](#) to obtain a valid identifier for a presentation within an **IPptEdit_GetPresentationId_OutputMessage**.

The protocol client sends an **IPptEdit_GetEditPresInfo_InputMessage** message and the protocol server responds with an **IPptEdit_GetEditPresInfo_OutputMessage** containing information about the requested presentation.

The protocol client sends one or more **IPptEdit_GetEditSlide_InputMessage** messages and the protocol server responds with an **IPptEdit_GetSlide_OutputMessage** containing information about the requested presentation slide.

The protocol client sends one or more **IPptEdit_ReplaceText_InputMessage** messages and the protocol server responds with an **IPptEdit_ReplaceText_OutputMessage** containing information about the result of the operation.

3.1.1 Abstract Data Model

This section describes a conceptual model of possible data organization that an implementation maintains to participate in this protocol. The described organization is provided to facilitate the explanation of how the protocol behaves. This document does not mandate that implementations adhere to this model as long as their external behavior is consistent with that described in this document.

3.1.2 Timers

None.

3.1.3 Initialization

The protocol server MUST expose its Web methods at the following URLs.

The URL which the client sends requests to modify presentation content SHOULD [<37>](#) conform to the following structure: *base URL/p/ppt/edit.svc*. This is the minimal required structure. Case-sensitivity is specific to the protocol server implementation.

The URL which the client sends requests to modify image content SHOULD [<38>](#) conform to the following structure: *base URL/p/ppt/insertPicture.ashx*. This is the minimal required structure. Case-sensitivity is specific to the protocol server implementation.

3.1.4 Message Processing Events and Sequencing Rules

The message processing events and sequencing rules are listed in this section.

The following table summarizes the list of operations as defined by this specification.

Operation	Description
AddComment	The AddComment operation SHOULD <39> be used to insert a comment into a presentation.
ApplyShapeFill	The ApplyShapeFill operation SHOULD <40> be used to modify the color of a shape in a presentation.
ApplyShapeOutlineColor	The ApplyShapeOutlineColor operation SHOULD <41> be used to modify the color of the outline of a shape in a presentation.

Operation	Description
ApplyShapeOutlineDashStyle	The ApplyShapeOutlineDashStyle operation SHOULD<42> be used to modify the dash type of the outline of a shape.
ApplyShapeOutlineEndStyle	The ApplyShapeOutlineEndStyle operation SHOULD<43> be used to modify the end style of a line in a presentation.
ApplyShapeOutlineWidth	The ApplyShapeOutlineWidth operation SHOULD<44> be used to modify the width of the outline of a shape.
ApplyShapeStyle	The ApplyShapeStyle operation SHOULD<45> be used to apply a style to a shape in a presentation.
ApplyTheme	The ApplyTheme operation SHOULD<46> be used to change the theme applied to a presentation.
ArrangeShape	The ArrangeShape operation SHOULD<47> be used to rearrange a shape in a presentation.
ChangeLayout	The ChangeLayout operation is used to change the layout of a slide.
ChangePictureStyle	The ChangePictureStyle operation is used to change the style applied to a picture.
ChangeSmartArtColor	The ChangeSmartArtColor operation is used to change the color transform applied to a SmartArt diagram.
ChangeSmartArtLayout	The ChangeSmartArtLayout operation is used to change the layout applied to a SmartArt diagram.
ChangeSmartArtStyle	The ChangeSmartArtStyle operation is used to change the style applied to a SmartArt diagram.
ClearPlaceholder	The ClearPlaceholder is used to delete a shape in a presentation.
DeleteComment	The DeleteComment operation SHOULD<48> be used to delete a comment from a presentation.
DeleteSlide	The DeleteSlide operation is used to delete a presentation slide from a presentation.
DuplicateShape	The DuplicateShape operation SHOULD<49> be used to duplicate a shape in a presentation.
DuplicateSlide	The DuplicateSlide operation is used to duplicate a presentation slide.
EditComment	The EditComment operation SHOULD<50> be used to change the contents of a comment in a presentation
FlipShape	The FlipShape operation SHOULD<51> be used to flip a shape vertically or horizontally in a presentation.
GetCoauthUpdates	The GetCoauthUpdates operation SHOULD<52> be used to retrieve co-authoring state for a presentation.
GetEditPresInfo	The GetEditPresInfo operation is used to retrieve information about a presentation.

Operation	Description
GetEditPresInfoGetEditSlideById	The GetEditPresInfoGetEditSlideById operation SHOULD<53> be used to retrieve information about a presentation.
GetEditPresResources	Reserved. MUST not be called.
GetEditSlide	The GetEditSlide operation is used to retrieve information about a presentation slide.
GetPresentationId	The GetPresentationId operation is used to retrieve an identifier for a presentation.
InsertClipart	The InsertClipart operation SHOULD<54> be used to insert a picture into a presentation.
InsertShape	The InsertShape operation SHOULD<55> be used to insert a shape in a presentation.
InsertSlide	The InsertSlide operation is used to insert a presentation slide into a presentation.
InsertSmartArt	The InsertSmartArt operation is used to insert a SmartArt diagram into a presentation
LogULS	Reserved. MUST not be called.
MoveComment	The MoveComment operation SHOULD<56> be used to change the position of a comment in a presentation.
MoveShape	The MoveShape operation SHOULD<57> be used to move a shape in a presentation.
MoveSlide	The MoveSlide operation is used to move a presentation slide in a presentation.
PastePicture	The PastePicture operation is used to paste a picture into a presentation.
Print	A Print operation SHOULD<58> be used to print a presentation.
Redo	The Redo operation is used to redo the last operation in a presentation that is undone.
RemoveShapeFill	The RemoveShapeFill operation SHOULD<59> be used to remove the color of a shape in a presentation.
RemoveShapeOutline	The RemoveShapeOutline operation SHOULD<60> be used to remove the outline of a shape in a presentation.
ReorderAnimation	The ReorderAnimation operation SHOULD<61> be used to reorder the animation of a shape in a presentation.
ReplaceNotes	The ReplaceNotes operation is used to replace presentation notes in a presentation.
ReplaceText	The ReplaceText operation is used to replace text in a shape in a presentation.
ResetPicture	The ResetPicture operation SHOULD<62> be used to remove all customizations on a picture in a presentation.

Operation	Description
ResetSmartArt	The ResetSmartArt operation is used to remove all customizations on a SmartArt diagram in a presentation.
ResizeShape	The ResizeShape operation SHOULD <63> be used to resize a shape in a presentation.
ReverseSmartArt	The ReverseSmartArt operation is used to reverse the direction of a SmartArt diagram in a presentation.
RotateShape	The RotateShape operation SHOULD <64> be used to rotate a shape in a presentation.
SaveAndClose	The SaveAndClose operation is used to save the contents of a presentation and unlock it.
SetAnimation	The SetAnimation operation SHOULD <65> be used to apply an animation to a shape in a presentation.
SetShapeAlignment	The SetShapeAlignment operation is used to set the alignment of a shape.
SetShapeBold	The SetShapeBold operation is used to make the text in a shape bold.
SetShapeBullet	The SetShapeBullet operation is used to make the text in a shape into a bulleted list.
SetShapeFontColor	The SetShapeFontColor operation is used to set the font color of a shape.
SetShapeFontName	The SetShapeFontName operation is used to set the font name for text for a shape.
SetShapeFontSize	The SetShapeFontSize operation is used to set the font size for text for a shape.
SetShapeItalic	The SetShapeItalic operation is used to italicize the text for a shape.
SetShapeTextDirection	The SetShapeTextDirection operation is used to set the text direction for a shape.
SetShapeUnderline	The SetShapeUnderline operation is used to underline text in a shape.
SetTransition	The SetTransition operation SHOULD <66> be used to apply a transition to a slide in a presentation.
SetTransitionApplyAll	The SetTransitionApplyAll operation SHOULD <67> be used to copy a transition from one slide and apply it to all other slides in a presentation.
SetWordArt	Reserved. MUST not be called.
ShapeFormatPainting	The ShapeFormatPainting operation SHOULD <68> be used to copy formatting from one shape and apply it to another shape in the presentation.
ShowHideSlide	The ShowHideSlide operation is used to show or hide a

Operation	Description
	presentation slide.
Undo	The Undo operation is used to undo the last operation in a presentation that is not undone.
UngroupShape	The UngroupShape operation SHOULD <69> be used to ungroup a shape in a presentation.
UpdateCanary	Reserved. MUST be ignored.

3.1.4.1 AddComment

The **AddComment** operation SHOULD [<70>](#) be used to insert a comment into a presentation.

The following is the WSDL port type specification of the **AddComment WSDL operation**.

```
<wsdl:operation name="AddComment" xmlns:wsdl="http://schemas.xmlsoap.org/wsdl/">
  <wsdl:input
    wsaw:Action="http://schemas.microsoft.com/office/PowerPoint/Server/WebServices/PowerPointEdit
    ServerInternalService/IPptEdit/AddComment" message="tns4:IPptEdit_AddComment_InputMessage"
    xmlns:wsaw="http://www.w3.org/2006/05/addressing/wsdl"/>
  <wsdl:output
    wsaw:Action="http://schemas.microsoft.com/office/PowerPoint/Server/WebServices/PowerPointEdit
    ServerInternalService/IPptEdit/AddCommentResponse"
    message="tns4:IPptEdit_AddComment_OutputMessage"
    xmlns:wsaw="http://www.w3.org/2006/05/addressing/wsdl"/>
</wsdl:operation>
```

The protocol client sends an **IPptEdit_AddComment_InputMessage** request message, and the protocol server responds with an **IPptEdit_AddComment_OutputMessage** response message

3.1.4.1.1 Messages

The following table summarizes the set of WSDL message definitions that are specific to this operation.

Message	Description
IPptEdit_AddComment_InputMessage	The request WSDL message for the AddComment WSDL operation.
IPptEdit_AddComment_OutputMessage	The response WSDL message for the AddComment WSDL operation.

3.1.4.1.1.1 IPptEdit_AddComment_InputMessage

The request WSDL message for the **AddComment** WSDL operation.

The **SOAP action** value is:

```
http://schemas.microsoft.com/office/PowerPoint/Server/WebServices/PowerPointEditServerInternalService/IPptEdit/AddComment
```

The **SOAP body** contains the **AddComment** element.

3.1.4.1.1.2 IPptEdit_AddComment_OutputMessage

The response WSDL message for the **AddComment** WSDL operation.

The SOAP body contains the **AddCommentResponse** element.

3.1.4.1.2 Elements

The following table summarizes the XML schema element definitions that are specific to this operation.

Element	Description
AddComment	The input data for the AddComment WSDL operation.
AddCommentResponse	The result data for the AddComment WSDL operation.

3.1.4.1.2.1 AddComment

The **AddComment** element specifies the input data for the **AddComment** WSDL operation.

```
<xs:element name="AddComment" xmlns:xs="http://www.w3.org/2001/XMLSchema">
  <xs:complexType>
    <xs:sequence>
      <xs:element minOccurs="0" name="presentationId" nillable="true" type="xs:string"/>
      <xs:element minOccurs="0" name="slideId" nillable="true" type="xs:string"/>
      <xs:element minOccurs="0" name="text" nillable="true" type="xs:string"/>
      <xs:element minOccurs="0" name="timeZoneBias" type="xs:int"/>
      <xs:element minOccurs="0" name="parentAuthor" type="xs:int"/>
      <xs:element minOccurs="0" name="parentIndex" type="xs:int"/>
      <xs:element minOccurs="0" name="fHasPos" type="xs:boolean"/>
      <xs:element minOccurs="0" name="x" type="xs:int"/>
      <xs:element minOccurs="0" name="y" type="xs:int"/>
    </xs:sequence>
  </xs:complexType>
</xs:element>
```

presentationId: A **string** ([\[XMLSCHEMA2\]](#) section 3.2.1) that specifies the identifier of the presentation, as specified in section [3.1.4.27](#).

slideId: An **ST_SlideId** ([\[ISO/IEC29500-1:2011\]](#) section 19.7.13) that specifies the identifier of the presentation slide containing the comment that is being modified.

text: A **string** ([\[XMLSCHEMA2\]](#) section 3.2.1) that specifies the contents of the comment.

timeZoneBias: An **int** ([\[XMLSCHEMA2\]](#) section 3.3.17) that specifies the difference between the local time of the user and UTC, in minutes.

parentAuthor: An **int** ([\[XMLSCHEMA2\]](#) section 3.3.17) that specifies the identifier of the author of another comment. If this comment is not a reply, the value **MUST** be -1.

parentIndex: An **int** ([\[XMLSCHEMA2\]](#) section 3.3.17) that specifies the identifier of another comment. If this comment is not a reply, the value **MUST** be -1.

fHasPos: A **boolean** ([\[XMLSCHEMA2\]](#) section 3.2.2) that specifies if the comment has a specific position on the presentation slide.

x: An **int** ([\[XMLSCHEMA2\]](#) section 3.3.17) that specifies the x coordinate of the comment.

y: An **int** ([\[XMLSCHEMA2\]](#) section 3.3.17) that specifies the y coordinate of the comment.

3.1.4.1.2.2 AddCommentResponse

The **AddCommentResponse** element specifies the result data for the **AddComment** WSDL operation.

```
<xs:element name="AddCommentResponse" xmlns:xs="http://www.w3.org/2001/XMLSchema">
  <xs:complexType>
    <xs:sequence>
      <xs:element xmlns:tns2="http://schemas.datacontract.org/2004/07/p" minOccurs="0"
name="AddCommentResult" nillable="true" type="tns2:ServiceResult"/>
    </xs:sequence>
  </xs:complexType>
</xs:element>
```

AddCommentResult: A **ServiceResult** (section [2.2.4.43](#)) that specifies the result of the operation. The **Result** child element MUST be an **EditCommandResponse** (section [2.2.4.23](#)).

3.1.4.1.3 Complex Types

None.

3.1.4.1.4 Simple Types

None.

3.1.4.1.5 Attributes

None.

3.1.4.1.6 Groups

None.

3.1.4.1.7 Attribute Groups

None.

3.1.4.2 ApplyShapeFill

The **ApplyShapeFill** operation SHOULD [<71>](#) be used to modify the color of a shape in a presentation.

The following is the WSDL port type specification of the **ApplyShapeFill** WSDL operation.

```
<wsdl:operation name="ApplyShapeFill" xmlns:wsdl="http://schemas.xmlsoap.org/wsdl/">
  <wsdl:input
wsaw:Action="http://schemas.microsoft.com/office/PowerPoint/Server/WebServices/PowerPointEdit
ServerInternalService/IPptEdit/ApplyShapeFill"
message="tns4:IPptEdit_ApplyShapeFill_InputMessage"
xmlns:wsaw="http://www.w3.org/2006/05/addressing/wsdl"/>
```

```

<wsdl:output
wsaw:Action="http://schemas.microsoft.com/office/PowerPoint/Server/WebServices/PowerPointEdit
ServerInternalService/IPptEdit/ApplyShapeFillResponse"
message="tns4:IPptEdit_ApplyShapeFill_OutputMessage"
xmlns:wsaw="http://www.w3.org/2006/05/addressing/wsdl"/>
</wsdl:operation>

```

The protocol client sends an **IPptEdit_ApplyShapeFill_InputMessage** request message, and the protocol server responds with an **IPptEdit_ApplyShapeFill_OutputMessage** response message.

3.1.4.2.1 Messages

The following table summarizes the set of WSDL message definitions that are specific to this operation.

Message	Description
IPptEdit_ApplyShapeFill_InputMessage	The request WSDL message for the ApplyShapeFill WSDL operation.
IPptEdit_ApplyShapeFill_OutputMessage	The response WSDL message for the ApplyShapeFill WSDL operation.

3.1.4.2.1.1 IPptEdit_ApplyShapeFill_InputMessage

The request WSDL message for the **ApplyShapeFill** WSDL operation.

The SOAP action value is:

```

http://schemas.microsoft.com/office/PowerPoint/Server/WebServices/PowerPointEditServerIntern
alService/IPptEdit/ApplyShapeFill

```

The SOAP body contains the **ApplyShapeFill** element.

3.1.4.2.1.2 IPptEdit_ApplyShapeFill_OutputMessage

The response WSDL message for the **ApplyShapeFill** WSDL operation.

The SOAP body contains the **ApplyShapeFillResponse** element.

3.1.4.2.2 Elements

The following table summarizes the XML schema element definitions that are specific to this operation.

Element	Description
ApplyShapeFill	The input data for the ApplyShapeFill WSDL operation.
ApplyShapeFillResponse	The result data for the ApplyShapeFill WSDL operation.

3.1.4.2.2.1 ApplyShapeFill

The **ApplyShapeFill** element specifies the input data for the **ApplyShapeFill** WSDL operation.

```

<xs:element name="ApplyShapeFill" xmlns:xs="http://www.w3.org/2001/XMLSchema">
  <xs:complexType>
    <xs:sequence>
      <xs:element minOccurs="0" name="presentationId" nillable="true" type="xs:string"/>
      <xs:element minOccurs="0" name="slideId" nillable="true" type="xs:string"/>
      <xs:element minOccurs="0" name="shapeId" type="xs:unsignedInt"/>
      <xs:element minOccurs="0" name="RGBColor" nillable="true" type="xs:string"/>
      <xs:element minOccurs="0" name="themeColor" type="xs:int"/>
      <xs:element minOccurs="0" name="colorLuminance" type="xs:unsignedInt"/>
      <xs:element minOccurs="0" name="fTintColor" type="xs:boolean"/>
    </xs:sequence>
  </xs:complexType>
</xs:element>

```

presentationId: A **string** ([\[XMLSCHEMA2\]](#) section 3.2.1) that specifies the identifier of the presentation containing the shape that is being modified, as specified in section [3.1.4.27](#).

slideId: An **ST_SlideId** ([\[ISO/IEC29500-1:2011\]](#) section 19.7.13) that specifies the identifier of the presentation slide containing the shape that is being modified.

shapeId: An **ST_DrawingElementId** ([\[ISO/IEC29500-1:2011\]](#) section 20.1.10.21) that specifies the identifier of the shape that is being modified.

RGBColor: A **string** ([\[XMLSCHEMA2\]](#) section 3.2.1) that specifies the red, green, and blue components of the color. This element MAY be present.

themeColor: An **int** ([\[XMLSCHEMA2\]](#) section 3.3.17) that specifies a preset theme color. This element is ignored if the **RGBColor** element is present.

colorLuminance: An **unsignedInt** ([\[XMLSCHEMA2\]](#) section 3.3.22) that specifies the luminance of the color.

fTintColor: A **boolean** ([\[XMLSCHEMA2\]](#) section 3.2.2) that specifies if the color is a tint.

3.1.4.2.2 ApplyShapeFillResponse

The **ApplyShapeFillResponse** element specifies the result data for the **ApplyShapeFill** WSDL operation.

```

<xs:element name="ApplyShapeFillResponse" xmlns:xs="http://www.w3.org/2001/XMLSchema">
  <xs:complexType>
    <xs:sequence>
      <xs:element xmlns:tns2="http://schemas.datacontract.org/2004/07/p" minOccurs="0"
name="ApplyShapeFillResult" nillable="true" type="tns2:ServiceResult"/>
    </xs:sequence>
  </xs:complexType>
</xs:element>

```

ApplyShapeFillResult: A **ServiceResult** (section [2.2.4.43](#)) that specifies the result of the operation. The **Result** child element MUST be an **EditCommandResponse** (section [2.2.4.23](#)).

3.1.4.2.3 Complex Types

None.

3.1.4.2.4 Simple Types

None.

3.1.4.2.5 Attributes

None.

3.1.4.2.6 Groups

None.

3.1.4.2.7 Attribute Groups

None.

3.1.4.3 ApplyShapeOutlineColor

The **ApplyShapeOutlineColor** operation SHOULD [<72>](#) be used to modify the color of the outline of a shape in a presentation.

The following is the WSDL port type specification of the **ApplyShapeOutlineColor** WSDL operation.

```
<wsdl:operation name="ApplyShapeOutlineColor" xmlns:wsdl="http://schemas.xmlsoap.org/wsdl/">
  <wsdl:input
    wsaw:Action="http://schemas.microsoft.com/office/PowerPoint/Server/WebServices/PowerPointEdit
    ServerInternalService/IPptEdit/ApplyShapeOutlineColor"
    message="tns4:IPptEdit_ApplyShapeOutlineColor_InputMessage"
    xmlns:wsaw="http://www.w3.org/2006/05/addressing/wsdl"/>
  <wsdl:output
    wsaw:Action="http://schemas.microsoft.com/office/PowerPoint/Server/WebServices/PowerPointEdit
    ServerInternalService/IPptEdit/ApplyShapeOutlineColorResponse"
    message="tns4:IPptEdit_ApplyShapeOutlineColor_OutputMessage"
    xmlns:wsaw="http://www.w3.org/2006/05/addressing/wsdl"/>
</wsdl:operation>
```

The protocol client sends an **IPptEdit_ApplyShapeOutlineColor_InputMessage** request message, and the protocol server responds with an **IPptEdit_ApplyShapeOutlineColor_OutputMessage** response message.

3.1.4.3.1 Messages

The following table summarizes the set of WSDL message definitions that are specific to this operation.

Message	Description
IPptEdit_ApplyShapeOutlineColor_InputMessage	The request WSDL message for the ApplyShapeOutlineColor WSDL operation.
IPptEdit_ApplyShapeOutlineColor_OutputMessage	The response WSDL message for the ApplyShapeOutlineColor WSDL operation.

3.1.4.3.1.1 IPptEdit_ApplyShapeOutlineColor_InputMessage

The request WSDL message for the **ApplyShapeOutlineColor** WSDL operation.

The SOAP action value is:

```
http://schemas.microsoft.com/office/PowerPoint/Server/WebServices/PowerPointEditServerInternalService/IPptEdit/ApplyShapeOutlineColor
```

The SOAP body contains the **ApplyShapeOutlineColor** element.

3.1.4.3.1.2 IPptEdit_ApplyShapeOutlineColor_OutputMessage

The response WSDL message for the **ApplyShapeOutlineColor** WSDL operation.

The SOAP body contains the **ApplyShapeOutlineColorResponse** element.

3.1.4.3.2 Elements

The following table summarizes the XML schema element definitions that are specific to this operation.

Element	Description
ApplyShapeOutlineColor	The input data for the ApplyShapeOutlineColor WSDL operation.
ApplyShapeOutlineColorResponse	The result data for the ApplyShapeOutlineColor WSDL operation.

3.1.4.3.2.1 ApplyShapeOutlineColor

The **ApplyShapeOutlineColor** element specifies the input data for the **ApplyShapeOutlineColor** WSDL operation.

```
<xs:element name="ApplyShapeOutlineColor" xmlns:xs="http://www.w3.org/2001/XMLSchema">
  <xs:complexType>
    <xs:sequence>
      <xs:element minOccurs="0" name="presentationId" nillable="true" type="xs:string"/>
      <xs:element minOccurs="0" name="slideId" nillable="true" type="xs:string"/>
      <xs:element minOccurs="0" name="shapeId" type="xs:unsignedInt"/>
      <xs:element minOccurs="0" name="RGBColor" nillable="true" type="xs:string"/>
      <xs:element minOccurs="0" name="themeColor" type="xs:int"/>
      <xs:element minOccurs="0" name="colorLuminance" type="xs:unsignedInt"/>
      <xs:element minOccurs="0" name="fTintColor" type="xs:boolean"/>
    </xs:sequence>
  </xs:complexType>
</xs:element>
```

presentationId: A **string** ([\[XMLSCHEMA2\]](#) section 3.2.1) that specifies the identifier of the presentation containing the shape that is being modified, as specified in section [3.1.4.27](#).

slideId: An **ST_SlideId** ([\[ISO/IEC29500-1:2011\]](#) section 19.7.13) that specifies the identifier of the presentation slide containing the shape that is being modified.

shapeId: An **ST_DrawingElementId** ([\[ISO/IEC29500-1:2011\]](#) section 20.1.10.21) that specifies the identifier of the shape that is being modified.

RGBColor: A **string** ([\[XMLSCHEMA2\]](#) section 3.2.1) that specifies the red, green, and blue components of the color. This element MAY be present.

themeColor: An **int** ([\[XMLSCHEMA2\]](#) section 3.3.17) that specifies a preset theme color. This element is ignored if the RGBColor element is present.

colorLuminance: An **unsignedInt** ([\[XMLSCHEMA2\]](#) section 3.3.22) that specifies the luminance of the color.

fTintColor: A **boolean** ([\[XMLSCHEMA2\]](#) section 3.2.2) that specifies if the color is a tint.

3.1.4.3.2.2 ApplyShapeOutlineColorResponse

The **ApplyShapeOutlineColorResponse** element specifies the result data for the **ApplyShapeOutlineColor** WSDL operation.

```
<xs:element name="ApplyShapeOutlineColorResponse"
  xmlns:xs="http://www.w3.org/2001/XMLSchema">
  <xs:complexType>
    <xs:sequence>
      <xs:element xmlns:tns2="http://schemas.datacontract.org/2004/07/p" minOccurs="0"
        name="ApplyShapeOutlineColorResult" nillable="true" type="tns2:ServiceResult"/>
    </xs:sequence>
  </xs:complexType>
</xs:element>
```

ApplyShapeOutlineColorResult: A **ServiceResult** (section [2.2.4.43](#)) that specifies the result of the operation. The **Result** child element MUST be an **EditCommandResponse** (section [2.2.4.23](#)).

3.1.4.3.3 Complex Types

None.

3.1.4.3.4 Simple Types

None.

3.1.4.3.5 Attributes

None.

3.1.4.3.6 Groups

None.

3.1.4.3.7 Attribute Groups

None.

3.1.4.4 ApplyShapeOutlineDashStyle

The **ApplyShapeOutlineDashStyle** operation SHOULD [<73>](#) be used to modify the dash type of the outline of a shape.

The following is the WSDL port type specification of the **ApplyShapeOutlineDashStyle** WSDL operation.

```
<wsdl:operation name="ApplyShapeOutlineDashStyle"
xmlns:wsdl="http://schemas.xmlsoap.org/wsdl/">
  <wsdl:input
wsaw:Action="http://schemas.microsoft.com/office/PowerPoint/Server/WebServices/PowerPointEdit
ServerInternalService/IPptEdit/ApplyShapeOutlineDashStyle"
message="tns4:IPptEdit_ApplyShapeOutlineDashStyle_InputMessage"
xmlns:wsaw="http://www.w3.org/2006/05/addressing/wsdl"/>
  <wsdl:output
wsaw:Action="http://schemas.microsoft.com/office/PowerPoint/Server/WebServices/PowerPointEdit
ServerInternalService/IPptEdit/ApplyShapeOutlineDashStyleResponse"
message="tns4:IPptEdit_ApplyShapeOutlineDashStyle_OutputMessage"
xmlns:wsaw="http://www.w3.org/2006/05/addressing/wsdl"/>
</wsdl:operation>
```

The protocol client sends an **IPptEdit_ApplyShapeOutlineDashStyle_InputMessage** request message, and the protocol server responds with an **IPptEdit_ApplyShapeOutlineDashStyle_OutputMessage** response message.

3.1.4.4.1 Messages

The following table summarizes the set of WSDL message definitions that are specific to this operation.

Message	Description
IPptEdit_ApplyShapeOutlineDashStyle_InputMessage	The request WSDL message for the ApplyShapeOutlineDashStyle WSDL operation.
IPptEdit_ApplyShapeOutlineDashStyle_OutputMessage	The response WSDL message for the ApplyShapeOutlineDashStyle WSDL operation.

3.1.4.4.1.1 IPptEdit_ApplyShapeOutlineDashStyle_InputMessage

The request WSDL message for the **ApplyShapeOutlineDashStyle** WSDL operation.

The SOAP action value is:

```
http://schemas.microsoft.com/office/PowerPoint/Server/WebServices/PowerPointEditServerInternalService/IPptEdit/ApplyShapeOutlineDashStyle
```

The SOAP body contains the **ApplyShapeOutlineDashStyle** element.

3.1.4.4.1.2 IPptEdit_ApplyShapeOutlineDashStyle_OutputMessage

The response WSDL message for the **ApplyShapeOutlineDashStyle** WSDL operation.

The SOAP body contains the **ApplyShapeOutlineDashStyleResponse** element.

3.1.4.4.2 Elements

The following table summarizes the XML schema element definitions that are specific to this operation.

Element	Description
ApplyShapeOutlineDashStyle	The input data for the ApplyShapeOutlineDashStyle WSDL operation.
ApplyShapeOutlineDashStyleResponse	The result data for the ApplyShapeOutlineDashStyle WSDL operation.

3.1.4.4.2.1 ApplyShapeOutlineDashStyle

The **ApplyShapeOutlineDashStyle** element specifies the input data for the **ApplyShapeOutlineDashStyle** WSDL operation.

```
<xs:element name="ApplyShapeOutlineDashStyle" xmlns:xs="http://www.w3.org/2001/XMLSchema">
  <xs:complexType>
    <xs:sequence>
      <xs:element minOccurs="0" name="presentationId" nillable="true" type="xs:string"/>
      <xs:element minOccurs="0" name="slideId" nillable="true" type="xs:string"/>
      <xs:element minOccurs="0" name="shapeId" type="xs:unsignedInt"/>
      <xs:element minOccurs="0" name="dashType" type="xs:unsignedInt"/>
    </xs:sequence>
  </xs:complexType>
</xs:element>
```

presentationId: A **string** ([\[XMLSCHEMA2\]](#) section 3.2.1) that specifies the identifier of the presentation containing the shape that is being modified, as specified in section [3.1.4.27](#).

slideId: An **ST_SlideId** ([\[ISO/IEC29500-1:2011\]](#) section 19.7.13) that specifies the identifier of the presentation slide containing the shape that is being modified.

shapeId: An **ST_DrawingElementId** ([\[ISO/IEC29500-1:2011\]](#) section 20.1.10.21) that specifies the identifier of the shape that is being modified.

dashType: An **unsignedInt** ([\[XMLSCHEMA2\]](#) section 3.3.22) that specifies the dash type.

Value	Meaning
0x00	Solid.
0x01	Round dot.
0x02	Square dot.
0x03	Dash.
0x04	Dash dot.
0x05	Long dash.
0x06	Long dash dot.

Value	Meaning
0x07	Long dash dot dot.

3.1.4.4.2 ApplyShapeOutlineDashStyleResponse

The **ApplyShapeOutlineDashStyleResponse** element specifies the result data for the **ApplyShapeOutlineDashStyle** WSDL operation.

```
<xs:element name="ApplyShapeOutlineDashStyleResponse"
  xmlns:xs="http://www.w3.org/2001/XMLSchema">
  <xs:complexType>
    <xs:sequence>
      <xs:element xmlns:tns2="http://schemas.datacontract.org/2004/07/p" minOccurs="0"
        name="ApplyShapeOutlineDashStyleResult" nillable="true" type="tns2:ServiceResult"/>
    </xs:sequence>
  </xs:complexType>
</xs:element>
```

ApplyShapeOutlineDashStyleResult: A **ServiceResult** (section [2.2.4.43](#)) that specifies the result of the operation. The **Result** child element MUST be an **EditCommandResponse** (section [2.2.4.23](#)).

3.1.4.4.3 Complex Types

None.

3.1.4.4.4 Simple Types

None.

3.1.4.4.5 Attributes

None.

3.1.4.4.6 Groups

None.

3.1.4.4.7 Attribute Groups

None.

3.1.4.5 ApplyShapeOutlineEndStyle

The **ApplyShapeOutlineEndStyle** operation SHOULD [<74>](#) be used to modify the end style of a line in a presentation.

The following is the WSDL port type specification of the **ApplyShapeOutlineEndStyle** WSDL operation.

```
<wsdl:operation name="ApplyShapeOutlineEndStyle"
  xmlns:wsdl="http://schemas.xmlsoap.org/wsdl/">
```

```

    <wsdl:input
      wsaw:Action="http://schemas.microsoft.com/office/PowerPoint/Server/WebServices/PowerPointEdit
      ServerInternalService/IPptEdit/ApplyShapeOutlineEndStyle"
      message="tns4:IPptEdit_ApplyShapeOutlineEndStyle_InputMessage"
      xmlns:wsaw="http://www.w3.org/2006/05/addressing/wsdl"/>
    <wsdl:output
      wsaw:Action="http://schemas.microsoft.com/office/PowerPoint/Server/WebServices/PowerPointEdit
      ServerInternalService/IPptEdit/ApplyShapeOutlineEndStyleResponse"
      message="tns4:IPptEdit_ApplyShapeOutlineEndStyle_OutputMessage"
      xmlns:wsaw="http://www.w3.org/2006/05/addressing/wsdl"/>
  </wsdl:operation>

```

The protocol client sends an **IPptEdit_ApplyShapeOutlineEndStyle_InputMessage** request message, and the protocol server responds with an **IPptEdit_ApplyShapeOutlineEndStyle_OutputMessage** response message.

3.1.4.5.1 Messages

The following table summarizes the set of WSDL message definitions that are specific to this operation.

Message	Description
IPptEdit_ApplyShapeOutlineEndStyle_InputMessage	The request WSDL message for the ApplyShapeOutlineEndStyle WSDL operation.
IPptEdit_ApplyShapeOutlineEndStyle_OutputMessage	The response WSDL message for the ApplyShapeOutlineEndStyle WSDL operation.

3.1.4.5.1.1 IPptEdit_ApplyShapeOutlineEndStyle_InputMessage

The request WSDL message for the **ApplyShapeOutlineEndStyle** WSDL operation.

The SOAP action value is:

```

http://schemas.microsoft.com/office/PowerPoint/Server/WebServices/PowerPointEditServerInternalService/IPptEdit/ApplyShapeOutlineEndStyle

```

The SOAP body contains the **ApplyShapeOutlineEndStyle** element.

3.1.4.5.1.2 IPptEdit_ApplyShapeOutlineEndStyle_OutputMessage

The response WSDL message for the **ApplyShapeOutlineEndStyle** WSDL operation.

The SOAP body contains the **ApplyShapeOutlineEndStyleResponse** element.

3.1.4.5.2 Elements

The following table summarizes the XML schema element definitions that are specific to this operation.

Element	Description
ApplyShapeOutlineEndStyle	The input data for the ApplyShapeOutlineEndStyle WSDL operation.
ApplyShapeOutlineEndStyleResponse	The result data for the ApplyShapeOutlineEndStyle WSDL operation.

3.1.4.5.2.1 ApplyShapeOutlineEndStyle

The **ApplyShapeOutlineEndStyle** element specifies the input data for the **ApplyShapeOutlineEndStyle** WSDL operation.

```
<xs:element name="ApplyShapeOutlineEndStyle" xmlns:xs="http://www.w3.org/2001/XMLSchema">
  <xs:complexType>
    <xs:sequence>
      <xs:element minOccurs="0" name="presentationId" nillable="true" type="xs:string"/>
      <xs:element minOccurs="0" name="slideId" nillable="true" type="xs:string"/>
      <xs:element minOccurs="0" name="shapeId" type="xs:unsignedInt"/>
      <xs:element minOccurs="0" name="headEndType" type="xs:unsignedInt"/>
      <xs:element minOccurs="0" name="tailEndType" type="xs:unsignedInt"/>
    </xs:sequence>
  </xs:complexType>
</xs:element>
```

presentationId: A **string** ([\[XMLSCHEMA2\]](#) section 3.2.1) that specifies the identifier of the presentation containing the line that is being modified, as specified in section [3.1.4.27](#).

slideId: An **ST_SlideId** ([\[ISO/IEC29500-1:2011\]](#) section 19.7.13) that specifies the identifier of the presentation slide containing the line that is being modified.

shapeId: An **ST_DrawingElementId** ([\[ISO/IEC29500-1:2011\]](#) section 20.1.10.21) that specifies the identifier of the line that is being modified.

headEndType: An **unsignedInt** ([\[XMLSCHEMA2\]](#) section 3.3.22) that specifies the end style for the head of the line.

Value	Meaning
0x00	None.
0x01	Triangle.
0x02	Arrow.
0x03	Stealth.
0x04	Diamond.
0x05	Oval.

tailEndType: An **unsignedInt** ([\[XMLSCHEMA2\]](#) section 3.3.22) that specifies the end style for the tail of the line.

Value	Meaning
0x00	None.
0x01	Triangle.
0x02	Arrow.
0x03	Stealth.
0x04	Diamond.
0x05	Oval.

3.1.4.5.2.2 ApplyShapeOutlineEndStyleResponse

The **ApplyShapeOutlineEndStyleResponse** element specifies the result data for the **ApplyShapeOutlineEndStyle** WSDL operation.

```
<xs:element name="ApplyShapeOutlineEndStyleResponse"
  xmlns:xs="http://www.w3.org/2001/XMLSchema">
  <xs:complexType>
    <xs:sequence>
      <xs:element xmlns:tns2="http://schemas.datacontract.org/2004/07/p" minOccurs="0"
        name="ApplyShapeOutlineEndStyleResult" nillable="true" type="tns2:ServiceResult"/>
    </xs:sequence>
  </xs:complexType>
</xs:element>
```

ApplyShapeOutlineEndStyleResult: A **ServiceResult** (section [2.2.4.43](#)) that specifies the result of the operation. The **Result** child element MUST be an **EditCommandResponse** (section [2.2.4.23](#)).

3.1.4.5.3 Complex Types

None.

3.1.4.5.4 Simple Types

None.

3.1.4.5.5 Attributes

None.

3.1.4.5.6 Groups

None.

3.1.4.5.7 Attribute Groups

None.

3.1.4.6 ApplyShapeOutlineWidth

The **ApplyShapeOutlineWidth** operation SHOULD [<75>](#) be used to modify the width of the outline of a shape.

The following is the WSDL port type specification of the **ApplyShapeOutlineWidth** WSDL operation.

```
<wsdl:operation name="ApplyShapeOutlineWidth" xmlns:wsdl="http://schemas.xmlsoap.org/wsdl/">
  <wsdl:input
    wsaw:Action="http://schemas.microsoft.com/office/PowerPoint/Server/WebServices/PowerPointEdit
    ServerInternalService/IPptEdit/ApplyShapeOutlineWidth"
    message="tns4:IPptEdit_ApplyShapeOutlineWidth_InputMessage"
    xmlns:wsaw="http://www.w3.org/2006/05/addressing/wsdl"/>
  <wsdl:output
    wsaw:Action="http://schemas.microsoft.com/office/PowerPoint/Server/WebServices/PowerPointEdit
    ServerInternalService/IPptEdit/ApplyShapeOutlineWidthResponse"
    message="tns4:IPptEdit_ApplyShapeOutlineWidth_OutputMessage"
    xmlns:wsaw="http://www.w3.org/2006/05/addressing/wsdl"/>
</wsdl:operation>
```

The protocol client sends an **IPptEdit_ApplyShapeOutlineWidth_InputMessage** request message, and the protocol server responds with an **IPptEdit_ApplyShapeOutlineWidth_OutputMessage** response message.

3.1.4.6.1 Messages

The following table summarizes the set of WSDL message definitions that are specific to this operation.

Message	Description
IPptEdit_ApplyShapeOutlineWidth_InputMessage	The request WSDL message for the ApplyShapeOutlineWidth WSDL operation.
IPptEdit_ApplyShapeOutlineWidth_OutputMessage	The response WSDL message for the ApplyShapeOutlineWidth WSDL operation.

3.1.4.6.1.1 IPptEdit_ApplyShapeOutlineWidth_InputMessage

The request WSDL message for the **ApplyShapeOutlineWidth** WSDL operation.

The SOAP action value is:

```
http://schemas.microsoft.com/office/PowerPoint/Server/WebServices/PowerPointEditServerInternalService/IPptEdit/ApplyShapeOutlineWidth
```

The SOAP body contains the **ApplyShapeOutlineWidth** element.

3.1.4.6.1.2 IPptEdit_ApplyShapeOutlineWidth_OutputMessage

The response WSDL message for the **ApplyShapeOutlineWidth** WSDL operation.

The SOAP body contains the **ApplyShapeOutlineWidthResponse** element.

3.1.4.6.2 Elements

The following table summarizes the XML schema element definitions that are specific to this operation.

Element	Description
ApplyShapeOutlineWidth	The input data for the ApplyShapeOutlineWidth WSDL operation.
ApplyShapeOutlineWidthResponse	The result data for the ApplyShapeOutlineWidth WSDL operation.

3.1.4.6.2.1 ApplyShapeOutlineWidth

The **ApplyShapeOutlineWidth** element specifies the input data for the **ApplyShapeOutlineWidth** WSDL operation.

```
<xs:element name="ApplyShapeOutlineWidth" xmlns:xs="http://www.w3.org/2001/XMLSchema">
  <xs:complexType>
    <xs:sequence>
      <xs:element minOccurs="0" name="presentationId" nillable="true" type="xs:string"/>
      <xs:element minOccurs="0" name="slideId" nillable="true" type="xs:string"/>
      <xs:element minOccurs="0" name="shapeId" type="xs:unsignedInt"/>
      <xs:element minOccurs="0" name="width" type="xs:double"/>
    </xs:sequence>
  </xs:complexType>
</xs:element>
```

presentationId: A **string** ([\[XMLSCHEMA2\]](#) section 3.2.1) that specifies the identifier of the presentation containing the shape that is being modified, as specified in section [3.1.4.27](#).

slideId: An **ST_SlideId** ([\[ISO/IEC29500-1:2011\]](#) section 19.7.13) that specifies the identifier of the presentation slide containing the shape that is being modified.

shapeId: An **ST_DrawingElementId** ([\[ISO/IEC29500-1:2011\]](#) section 20.1.10.21) that specifies the identifier of the shape that is being modified.

width: A **double** ([\[XMLSCHEMA2\]](#) section 3.3.5) that specifies the width of the outline in points. The value **MUST** be greater than zero and less than or equal to 1584.

3.1.4.6.2.2 ApplyShapeOutlineWidthResponse

The **ApplyShapeOutlineWidthResponse** element specifies the result data for the **ApplyShapeOutlineWidth** WSDL operation.

```
<xs:element name="ApplyShapeOutlineWidthResponse"
  xmlns:xs="http://www.w3.org/2001/XMLSchema">
  <xs:complexType>
    <xs:sequence>
      <xs:element xmlns:tns2="http://schemas.datacontract.org/2004/07/p" minOccurs="0"
        name="ApplyShapeOutlineWidthResult" nillable="true" type="tns2:ServiceResult"/>
    </xs:sequence>
  </xs:complexType>
</xs:element>
```

ApplyShapeOutlineWidthResult: A **ServiceResult** (section [2.2.4.43](#)) that specifies the result of the operation. The **Result** child element MUST be an **EditCommandResponse** (section [2.2.4.23](#)).

3.1.4.6.3 Complex Types

None.

3.1.4.6.4 Simple Types

None.

3.1.4.6.5 Attributes

None.

3.1.4.6.6 Groups

None.

3.1.4.6.7 Attribute Groups

None.

3.1.4.7 ApplyShapeStyle

The **ApplyShapeStyle** operation SHOULD [<76>](#) be used to apply a style to a shape in a presentation.

The following is the WSDL port type specification of the **ApplyShapeStyle** WSDL operation.

```
<wsdl:operation name="ApplyShapeStyle" xmlns:wsdl="http://schemas.xmlsoap.org/wsdl/">
  <wsdl:input
    wsaw:Action="http://schemas.microsoft.com/office/PowerPoint/Server/WebServices/PowerPointEdit
    ServerInternalService/IPptEdit/ApplyShapeStyle"
    message="tns4:IPptEdit_ApplyShapeStyle_InputMessage"
    xmlns:wsaw="http://www.w3.org/2006/05/addressing/wsdl"/>
  <wsdl:output
    wsaw:Action="http://schemas.microsoft.com/office/PowerPoint/Server/WebServices/PowerPointEdit
    ServerInternalService/IPptEdit/ApplyShapeStyleResponse"
    message="tns4:IPptEdit_ApplyShapeStyle_OutputMessage"
    xmlns:wsaw="http://www.w3.org/2006/05/addressing/wsdl"/>
</wsdl:operation>
```

The protocol client sends an **IPptEdit_ApplyShapeStyle_InputMessage** request message, and the protocol server responds with an **IPptEdit_ApplyShapeStyle_OutputMessage** response message.

3.1.4.7.1 Messages

The following table summarizes the set of WSDL message definitions that are specific to this operation.

Message	Description
IPptEdit_ApplyShapeStyle_InputMessage	The request WSDL message for the ApplyShapeStyle

Message	Description
	WSDL operation.
IPptEdit_ApplyShapeStyle_OutputMessage	The response WSDL message for the ApplyShapeStyle WSDL operation.

3.1.4.7.1.1 IPptEdit_ApplyShapeStyle_InputMessage

The request WSDL message for the **ApplyShapeStyle** WSDL operation.

The SOAP action value is:

```
http://schemas.microsoft.com/office/PowerPoint/Server/WebServices/PowerPointEditServerInternalService/IPptEdit/ApplyShapeStyle
```

The SOAP body contains the **ApplyShapeStyle** element.

3.1.4.7.1.2 IPptEdit_ApplyShapeStyle_OutputMessage

The response WSDL message for the **ApplyShapeStyle** WSDL operation.

The SOAP body contains the **ApplyShapeStyleResponse** element.

3.1.4.7.2 Elements

The following table summarizes the XML schema element definitions that are specific to this operation.

Element	Description
ApplyShapeStyle	The input data for the ApplyShapeStyle WSDL operation.
ApplyShapeStyleResponse	The result data for the ApplyShapeStyle WSDL operation.

3.1.4.7.2.1 ApplyShapeStyle

The **ApplyShapeStyle** element specifies the input data for the **ApplyShapeStyle** WSDL operation.

```
<xs:element name="ApplyShapeStyle" xmlns:xs="http://www.w3.org/2001/XMLSchema">
  <xs:complexType>
    <xs:sequence>
      <xs:element minOccurs="0" name="presentationId" nillable="true" type="xs:string"/>
      <xs:element minOccurs="0" name="slideId" nillable="true" type="xs:string"/>
      <xs:element minOccurs="0" name="shapeId" type="xs:unsignedInt"/>
      <xs:element minOccurs="0" name="styleId" type="xs:unsignedInt"/>
    </xs:sequence>
  </xs:complexType>
</xs:element>
```

presentationId: A string ([\[XMLSCHEMA2\]](#) section 3.2.1) that specifies the identifier of the presentation containing the shape that is being modified, as specified in section [3.1.4.27](#).

slideId: An **ST_SlideId** ([\[ISO/IEC29500-1:2011\]](#) section 19.7.13) that specifies the identifier of the presentation slide containing the shape that is being modified.

shapeId: An **ST_DrawingElementId** ([\[ISO/IEC29500-1:2011\]](#) section 20.1.10.21) that specifies the identifier of the shape that is being modified.

styleId: An **unsignedInt** ([\[XMLSCHEMA2\]](#) section 3.3.22) that specifies the style. The value MUST be greater than or equal to zero and less than 42.

3.1.4.7.2.2 ApplyShapeStyleResponse

The **ApplyShapeStyleResponse** element specifies the result data for the **ApplyShapeStyle** WSDL operation.

```
<xs:element name="ApplyShapeStyleResponse" xmlns:xs="http://www.w3.org/2001/XMLSchema">
  <xs:complexType>
    <xs:sequence>
      <xs:element xmlns:tns2="http://schemas.datacontract.org/2004/07/p" minOccurs="0"
name="ApplyShapeStyleResult" nillable="true" type="tns2:ServiceResult"/>
    </xs:sequence>
  </xs:complexType>
</xs:element>
```

ApplyShapeStyleResult: A **ServiceResult** (section [2.2.4.43](#)) element that specifies the result of the operation. The **Result** child element MUST be an **EditCommandResponse** (section [2.2.4.23](#)) element.

3.1.4.7.3 Complex Types

None.

3.1.4.7.4 Simple Types

None.

3.1.4.7.5 Attributes

None.

3.1.4.7.6 Groups

None.

3.1.4.7.7 Attribute Groups

None.

3.1.4.8 ApplyTheme

The **ApplyTheme** operation SHOULD [<77>](#) be used to change the theme applied to a presentation.

The following is the WSDL port type specification of the **ApplyTheme** WSDL operation.

```
<wsdl:operation name="ApplyTheme" xmlns:wsdl="http://schemas.xmlsoap.org/wsdl/">
```

```

    <wsdl:input
      wsaw:Action="http://schemas.microsoft.com/office/PowerPoint/Server/WebServices/PowerPointEdit
      ServerInternalService/IPptEdit/ApplyTheme" message="tns4:IPptEdit_ApplyTheme_InputMessage"
      xmlns:wsaw="http://www.w3.org/2006/05/addressing/wsdl"/>
    <wsdl:output
      wsaw:Action="http://schemas.microsoft.com/office/PowerPoint/Server/WebServices/PowerPointEdit
      ServerInternalService/IPptEdit/ApplyThemeResponse"
      message="tns4:IPptEdit_ApplyTheme_OutputMessage"
      xmlns:wsaw="http://www.w3.org/2006/05/addressing/wsdl"/>
  </wsdl:operation>

```

The protocol client sends an **IPptEdit_ApplyTheme_InputMessage** request message, and the protocol server responds with an **IPptEdit_ApplyTheme_OutputMessage** response message.

3.1.4.8.1 Messages

The following table summarizes the set of WSDL message definitions that are specific to this operation.

Message	Description
IPptEdit_ApplyTheme_InputMessage	The request WSDL message for the ApplyTheme WSDL operation.
IPptEdit_ApplyTheme_OutputMessage	The response WSDL message for the ApplyTheme WSDL operation.

3.1.4.8.1.1 IPptEdit_ApplyTheme_InputMessage

The request WSDL message for the **ApplyTheme** WSDL operation.

The SOAP action value is:

```

http://schemas.microsoft.com/office/PowerPoint/Server/WebServices/PowerPointEditServerInternalService/IPptEdit/ApplyTheme

```

The SOAP body contains the **ApplyTheme** element.

3.1.4.8.1.2 IPptEdit_ApplyTheme_OutputMessage

The response WSDL message for the **ApplyTheme** WSDL operation.

The SOAP body contains the **ApplyThemeResponse** element.

3.1.4.8.2 Elements

The following table summarizes the XML schema element definitions that are specific to this operation.

Element	Description
ApplyTheme	The input data for the ApplyTheme WSDL operation.
ApplyThemeResponse	The result data for the ApplyTheme WSDL operation.

3.1.4.8.2.1 ApplyTheme

The **ApplyTheme** element specifies the input data for the **ApplyTheme** WSDL operation.

```
<xs:element name="ApplyTheme" xmlns:xs="http://www.w3.org/2001/XMLSchema">
  <xs:complexType>
    <xs:sequence>
      <xs:element minOccurs="0" name="presentationId" nillable="true" type="xs:string"/>
      <xs:element minOccurs="0" name="slideId" nillable="true" type="xs:string"/>
      <xs:element minOccurs="0" name="themeFamilyId" nillable="true" type="xs:string"/>
      <xs:element minOccurs="0" name="variantIndex" type="xs:int"/>
    </xs:sequence>
  </xs:complexType>
</xs:element>
```

presentationId: A **string** ([\[XMLSCHEMA2\]](#) section 3.2.1) that specifies the identifier of the presentation, as specified in section [3.1.4.27](#).

slideId: An **ST_SlideId** ([\[ISO/IEC29500-1:2011\]](#) section 19.7.13) that specifies the identifier of the presentation slide.

themeFamilyId: A **string** ([\[XMLSCHEMA2\]](#) section 3.2.1) that specifies the identifier of the theme to be applied to the presentation.

variantIndex: A **string** ([\[XMLSCHEMA2\]](#) section 3.2.1) that specifies the identifier of the theme variant to be applied to the presentation.

3.1.4.8.2.2 ApplyThemeResponse

The **ApplyThemeResponse** element specifies the result data for the **ApplyTheme** WSDL operation.

```
<xs:element name="ApplyThemeResponse" xmlns:xs="http://www.w3.org/2001/XMLSchema">
  <xs:complexType>
    <xs:sequence>
      <xs:element xmlns:tns2="http://schemas.datacontract.org/2004/07/p" minOccurs="0"
        name="ApplyThemeResult" nillable="true" type="tns2:ServiceResult"/>
    </xs:sequence>
  </xs:complexType>
</xs:element>
```

ApplyThemeResult: A **ServiceResult** (section [2.2.4.43](#)) that specifies the result of the operation. The **Result** child element MUST be an **EditCommandResponse** (section [2.2.4.23](#)).

3.1.4.8.3 Complex Types

None.

3.1.4.8.4 Simple Types

None.

3.1.4.8.5 Attributes

None.

3.1.4.8.6 Groups

None.

3.1.4.8.7 Attribute Groups

None.

3.1.4.9 ArrangeShape

The **ArrangeShape** operation SHOULD [<78>](#) be used to rearrange a shape in a presentation.

The following is the WSDL port type specification of the **ArrangeShape** WSDL operation.

```
<wsdl:operation name="ArrangeShape" xmlns:wsdl="http://schemas.xmlsoap.org/wsdl/">
  <wsdl:input
    wsaw:Action="http://schemas.microsoft.com/office/PowerPoint/Server/WebServices/PowerPointEdit
    ServerInternalService/IPptEdit/ArrangeShape"
    message="tns4:IPptEdit_ArrangeShape_InputMessage"
    xmlns:wsaw="http://www.w3.org/2006/05/addressing/wsdl"/>
  <wsdl:output
    wsaw:Action="http://schemas.microsoft.com/office/PowerPoint/Server/WebServices/PowerPointEdit
    ServerInternalService/IPptEdit/ArrangeShapeResponse"
    message="tns4:IPptEdit_ArrangeShape_OutputMessage"
    xmlns:wsaw="http://www.w3.org/2006/05/addressing/wsdl"/>
</wsdl:operation>
```

The protocol client sends an **IPptEdit_ArrangeShape_InputMessage** request message, and the protocol server responds with an **IPptEdit_ArrangeShape_OutputMessage** response message.

3.1.4.9.1 Messages

The following table summarizes the set of WSDL message definitions that are specific to this operation.

Message	Description
IPptEdit_ArrangeShape_InputMessage	The request WSDL message for the ArrangeShape WSDL operation.
IPptEdit_ArrangeShape_OutputMessage	The response WSDL message for the ArrangeShape WSDL operation.

3.1.4.9.1.1 IPptEdit_ArrangeShape_InputMessage

The request WSDL message for the **ArrangeShape** WSDL operation.

The SOAP action value is:

```
http://schemas.microsoft.com/office/PowerPoint/Server/WebServices/PowerPointEditServerInternalService/IPptEdit/ArrangeShape
```

The SOAP body contains the **ArrangeShape** element.

3.1.4.9.1.2 IPptEdit_ArrangeShape_OutputMessage

The response WSDL message for the **ArrangeShape** WSDL operation.

The SOAP body contains the **ArrangeShapeResponse** element.

3.1.4.9.2 Elements

The following table summarizes the XML schema element definitions that are specific to this operation.

Element	Description
ArrangeShape	The input data for the ArrangeShape WSDL operation.
ArrangeShapeResponse	The result data for the ArrangeShape WSDL operation.

3.1.4.9.2.1 ArrangeShape

The **ArrangeShape** element specifies the input data for the **ArrangeShape** WSDL operation.

```
<xs:element name="ArrangeShape" xmlns:xs="http://www.w3.org/2001/XMLSchema">
  <xs:complexType>
    <xs:sequence>
      <xs:element minOccurs="0" name="presentationId" nillable="true" type="xs:string"/>
      <xs:element minOccurs="0" name="slideId" nillable="true" type="xs:string"/>
      <xs:element minOccurs="0" name="shapeId" type="xs:unsignedInt"/>
      <xs:element minOccurs="0" name="orderMode" type="xs:unsignedInt"/>
    </xs:sequence>
  </xs:complexType>
</xs:element>
```

presentationId: A **string** ([\[XMLSCHEMA2\]](#) section 3.2.1) that specifies the identifier of the presentation containing the shape that is being modified, as specified in section [3.1.4.27](#).

slideId: An **ST_SlideId** ([\[ISO/IEC29500-1:2011\]](#) section 19.7.13) that specifies the identifier of the presentation slide containing the shape that is being modified.

shapeId: An **ST_DrawingElementId** ([\[ISO/IEC29500-1:2011\]](#) section 20.1.10.21) that specifies the identifier of the shape that is being modified.

orderMode: An **unsignedInt** ([\[XMLSCHEMA2\]](#) section 3.3.22) that specifies how to rearrange the shape.

Value	Description
0x0	Bring the shape to the front, in front of all other shapes.
0x1	Bring the shape towards the front by one position.
0x2	Send the shape to the back, behind all other shapes.
0x3	Send the shape toward the back by one position.

3.1.4.9.2 ArrangeShapeResponse

The **ArrangeShapeResponse** element specifies the result data for the **ArrangeShape** WSDL operation.

```
<xs:element name="ArrangeShapeResponse" xmlns:xs="http://www.w3.org/2001/XMLSchema">
  <xs:complexType>
    <xs:sequence>
      <xs:element xmlns:tns2="http://schemas.datacontract.org/2004/07/p" minOccurs="0"
        name="ArrangeShapeResult" nillable="true" type="tns2:ServiceResult"/>
    </xs:sequence>
  </xs:complexType>
</xs:element>
```

ArrangeShapeResult: A **ServiceResult** (section [2.2.4.43](#)) that specifies the result of the operation. The **Result** child element MUST be an **EditCommandResponse** (section [2.2.4.23](#)).

3.1.4.9.3 Complex Types

None.

3.1.4.9.4 Simple Types

None.

3.1.4.9.5 Attributes

None.

3.1.4.9.6 Groups

None.

3.1.4.9.7 Attribute Groups

None.

3.1.4.10 ChangeLayout

The **ChangeLayout** operation is used to change the layout of a slide.

The following is the WSDL port type specification of the **ChangeLayout** WSDL operation.

```
<wsdl:operation name="ChangeLayout" xmlns:wsdl="http://schemas.xmlsoap.org/wsdl/">
  <wsdl:input
    wsaw:Action="http://schemas.microsoft.com/office/PowerPoint/Server/WebServices/PowerPointEdit
    ServerInternalService/IPptEdit/ChangeLayout"
    message="tns4:IPptEdit_ChangeLayout_InputMessage"
    xmlns:wsaw="http://www.w3.org/2006/05/addressing/wsdl"/>
  <wsdl:output
    wsaw:Action="http://schemas.microsoft.com/office/PowerPoint/Server/WebServices/PowerPointEdit
    ServerInternalService/IPptEdit/ChangeLayoutResponse"
    message="tns4:IPptEdit_ChangeLayout_OutputMessage"
    xmlns:wsaw="http://www.w3.org/2006/05/addressing/wsdl"/>
</wsdl:operation>
```

The protocol client sends an **IPptEdit_ChangeLayout_InputMessage** request message, and the protocol server responds with an **IPptEdit_ChangeLayout_OutputMessage** response message.

3.1.4.10.1 Messages

The following table summarizes the set of WSDL message definitions that are specific to this operation.

Message	Description
IPptEdit_ChangeLayout_InputMessage	The request WSDL message for the ChangeLayout WSDL operation.
IPptEdit_ChangeLayout_OutputMessage	The response WSDL message for the ChangeLayout WSDL operation.

3.1.4.10.1.1 IPptEdit_ChangeLayout_InputMessage

The request WSDL message for the **ChangeLayout** WSDL operation.

The SOAP action value is:

```
http://schemas.microsoft.com/office/PowerPoint/Server/WebServices/PowerPointEditServerInternalService/IPptEdit/ChangeLayout
```

The SOAP body contains the **ChangeLayout** element.

3.1.4.10.1.2 IPptEdit_ChangeLayout_OutputMessage

The response WSDL message for the **ChangeLayout** WSDL operation.

The SOAP body contains the **ChangeLayoutResponse** element.

3.1.4.10.2 Elements

The following table summarizes the XML schema element definitions that are specific to this operation.

Element	Description
ChangeLayout	The input data for the ChangeLayout WSDL operation.
ChangeLayoutResponse	The result data for the ChangeLayout WSDL operation.

3.1.4.10.2.1 ChangeLayout

The **ChangeLayout** element specifies the input data for the **ChangeLayout** WSDL operation.

```
<xs:element name="ChangeLayout" xmlns:xs="http://www.w3.org/2001/XMLSchema">
  <xs:complexType>
    <xs:sequence>
      <xs:element minOccurs="0" name="presentationId" nillable="true" type="xs:string"/>
      <xs:element minOccurs="0" name="slideId" nillable="true" type="xs:string"/>
      <xs:element minOccurs="0" name="mainMasterId" type="xs:unsignedInt"/>
    </xs:sequence>
  </xs:complexType>
</xs:element>
```

```

    <xs:element minOccurs="0" name="contentMasterId" type="xs:unsignedInt"/>
  </xs:sequence>
</xs:complexType>
</xs:element>

```

presentationId: A **string** ([\[XMLSCHEMA2\]](#) section 3.2.1) that specifies the identifier of the presentation containing the shape that is being modified, as specified in section [3.1.4.27](#).

slideId: An **ST_SlideId** ([\[ISO/IEC29500-1:2011\]](#) section 19.7.13) that specifies the identifier of the presentation slide containing the shape that is being modified.

mainMasterId: An **ST_SlideMasterId** ([\[ISO/IEC29500-1:2011\]](#) section 19.7.16) that specifies the identifier for the main master slide of the presentation slide.

contentMasterId: An **ST_SlideLayoutId** ([\[ISO/IEC29500-1:2011\]](#) section 19.7.14) that specifies the identifier for the slide layout of the presentation slide.

3.1.4.10.2.2 ChangeLayoutResponse

The **ChangeLayoutResponse** element specifies the result data for the **ChangeLayout** WSDL operation.

```

<xs:element name="ChangeLayoutResponse" xmlns:xs="http://www.w3.org/2001/XMLSchema">
  <xs:complexType>
    <xs:sequence>
      <xs:element xmlns:tns2="http://schemas.datacontract.org/2004/07/p" minOccurs="0"
name="ChangeLayoutResult" nillable="true" type="tns2:ServiceResult"/>
    </xs:sequence>
  </xs:complexType>
</xs:element>

```

ChangeLayoutResult: A **ServiceResult** (section [2.2.4.43](#)) that specifies the result of the operation. The **Result** child element MUST be an **EditCommandResponse** (section [2.2.4.23](#)).

3.1.4.10.3 Complex Types

None.

3.1.4.10.4 Simple Types

None.

3.1.4.10.5 Attributes

None.

3.1.4.10.6 Groups

None.

3.1.4.10.7 Attribute Groups

None.

3.1.4.11 ChangePictureStyle

The **ChangePictureStyle** operation is used to change the style applied to a picture.

The following is the WSDL port type specification of the **ChangePictureStyle** WSDL operation.

```
<wsdl:operation name="ChangePictureStyle" xmlns:wsdl="http://schemas.xmlsoap.org/wsdl/">
  <wsdl:input
    wsaw:Action="http://schemas.microsoft.com/office/PowerPoint/Server/WebServices/PowerPointEdit
    ServerInternalService/IPptEdit/ChangePictureStyle"
    message="tns4:IPptEdit_ChangePictureStyle_InputMessage"
    xmlns:wsaw="http://www.w3.org/2006/05/addressing/wsdl"/>
  <wsdl:output
    wsaw:Action="http://schemas.microsoft.com/office/PowerPoint/Server/WebServices/PowerPointEdit
    ServerInternalService/IPptEdit/ChangePictureStyleResponse"
    message="tns4:IPptEdit_ChangePictureStyle_OutputMessage"
    xmlns:wsaw="http://www.w3.org/2006/05/addressing/wsdl"/>
</wsdl:operation>
```

The protocol client sends an **IPptEdit_ChangePictureStyle_InputMessage** request message, and the protocol server responds with an **IPptEdit_ChangePictureStyle_OutputMessage** response message.

3.1.4.11.1 Messages

The following table summarizes the set of WSDL message definitions that are specific to this operation.

Message	Description
IPptEdit_ChangePictureStyle_InputMessage	The request WSDL message for the ChangePictureStyle WSDL operation.
IPptEdit_ChangePictureStyle_OutputMessage	The response WSDL message for the ChangePictureStyle WSDL operation.

3.1.4.11.1.1 IPptEdit_ChangePictureStyle_InputMessage

The request WSDL message for the **ChangePictureStyle** WSDL operation.

The SOAP action value is:

```
http://schemas.microsoft.com/office/PowerPoint/Server/WebServices/PowerPointEditServerInternalService/IPptEdit/ChangePictureStyle
```

The SOAP body contains the **ChangePictureStyle** element.

3.1.4.11.1.2 IPptEdit_ChangePictureStyle_OutputMessage

The response WSDL message for the **ChangePictureStyle** WSDL operation.

The SOAP body contains the **ChangePictureStyleResponse** element.

3.1.4.11.2 Elements

The following table summarizes the XML schema element definitions that are specific to this operation.

Element	Description
ChangePictureStyle	The input data for the ChangePictureStyle WSDL operation.
ChangePictureStyleResponse	The result data for the ChangePictureStyle WSDL operation.

3.1.4.11.2.1 ChangePictureStyle

The **ChangePictureStyle** element specifies the input data for the **ChangePictureStyle** WSDL operation.

```
<xs:element name="ChangePictureStyle" xmlns:xs="http://www.w3.org/2001/XMLSchema">
  <xs:complexType>
    <xs:sequence>
      <xs:element minOccurs="0" name="presentationId" nillable="true" type="xs:string"/>
      <xs:element minOccurs="0" name="slideId" nillable="true" type="xs:string"/>
      <xs:element minOccurs="0" name="shapeId" type="xs:unsignedInt"/>
      <xs:element minOccurs="0" name="pictureStyleId" type="xs:unsignedInt"/>
    </xs:sequence>
  </xs:complexType>
</xs:element>
```

presentationId: A **string** ([\[XMLSCHEMA2\]](#) section 3.2.1) that specifies the identifier of the presentation, as specified in section [3.1.4.27](#).

slideId: An **ST_SlideId** ([\[ISO/IEC29500-1:2011\]](#) section 19.7.13) that specifies the identifier of the presentation slide.

shapeId: An **ST_DrawingElementId** ([\[ISO/IEC29500-1:2011\]](#) section 20.1.10.21) that specifies the identifier of the picture.

pictureStyleId: An **unsignedInt** ([\[XMLSCHEMA2\]](#) section 3.3.22) that specifies which style the picture is changed to. The value **MUST** be greater than or equal to 15505 and less than or equal to 15532.

3.1.4.11.2.2 ChangePictureStyleResponse

The **ChangePictureStyleResponse** element specifies the result data for the **ChangePictureStyle** WSDL operation.

```
<xs:element name="ChangePictureStyleResponse" xmlns:xs="http://www.w3.org/2001/XMLSchema">
  <xs:complexType>
    <xs:sequence>
      <xs:element xmlns:tns2="http://schemas.datacontract.org/2004/07/p" minOccurs="0"
name="ChangePictureStyleResult" nillable="true" type="tns2:ServiceResult"/>
    </xs:sequence>
  </xs:complexType>
</xs:element>
```

ChangePictureStyleResult: A **ServiceResult** (section [2.2.4.43](#)) that specifies the result of the operation. The **Result** child element MUST be an **EditCommandResponse** (section [2.2.4.23](#)).

3.1.4.11.3 Complex Types

None.

3.1.4.11.4 Simple Types

None.

3.1.4.11.5 Attributes

None.

3.1.4.11.6 Groups

None.

3.1.4.11.7 Attribute Groups

None.

3.1.4.12 ChangeSmartArtColor

The **ChangeSmartArtColor** operation is used to change the color transform applied to a SmartArt diagram.

The following is the WSDL port type specification of the **ChangeSmartArtColor** WSDL operation.

```
<wsdl:operation name="ChangeSmartArtColor" xmlns:wsdl="http://schemas.xmlsoap.org/wsdl/">
  <wsdl:input
    wsaw:Action="http://schemas.microsoft.com/office/PowerPoint/Server/WebServices/PowerPointEdit
    ServerInternalService/IPptEdit/ChangeSmartArtColor"
    message="tns4:IPptEdit_ChangeSmartArtColor_InputMessage"
    xmlns:wsaw="http://www.w3.org/2006/05/addressing/wsdl"/>
  <wsdl:output
    wsaw:Action="http://schemas.microsoft.com/office/PowerPoint/Server/WebServices/PowerPointEdit
    ServerInternalService/IPptEdit/ChangeSmartArtColorResponse"
    message="tns4:IPptEdit_ChangeSmartArtColor_OutputMessage"
    xmlns:wsaw="http://www.w3.org/2006/05/addressing/wsdl"/>
</wsdl:operation>
```

The protocol client sends an **IPptEdit_ChangeSmartArtColor_InputMessage** request message, and the protocol server responds with an **IPptEdit_ChangeSmartArtColor_OutputMessage** response message.

3.1.4.12.1 Messages

The following table summarizes the set of WSDL message definitions that are specific to this operation.

Message	Description
IPptEdit_ChangeSmartArtColor_InputMessage	The request WSDL message for the

Message	Description
	ChangeSmartArtColor WSDL operation.
IPptEdit_ChangeSmartArtColor_OutputMessage	The response WSDL message for the ChangeSmartArtColor WSDL operation.

3.1.4.12.1.1 IPptEdit_ChangeSmartArtColor_InputMessage

The request WSDL message for the **ChangeSmartArtColor** WSDL operation.

The SOAP action value is:

```
http://schemas.microsoft.com/office/PowerPoint/Server/WebServices/PowerPointEditServerInternalService/IPptEdit/ChangeSmartArtColor
```

The SOAP body contains the **ChangeSmartArtColor** element.

3.1.4.12.1.2 IPptEdit_ChangeSmartArtColor_OutputMessage

The response WSDL message for the **ChangeSmartArtColor** WSDL operation.

The SOAP body contains the **ChangeSmartArtColorResponse** element.

3.1.4.12.2 Elements

The following table summarizes the XML schema element definitions that are specific to this operation.

Element	Description
ChangeSmartArtColor	The input data for the ChangeSmartArtColor WSDL operation.
ChangeSmartArtColorResponse	The result data for the ChangeSmartArtColor WSDL operation.

3.1.4.12.2.1 ChangeSmartArtColor

The **ChangeSmartArtColor** element specifies the input data for the **ChangeSmartArtColor** WSDL operation.

```
<xs:element name="ChangeSmartArtColor" xmlns:xs="http://www.w3.org/2001/XMLSchema">
  <xs:complexType>
    <xs:sequence>
      <xs:element minOccurs="0" name="presentationId" nillable="true" type="xs:string"/>
      <xs:element minOccurs="0" name="slideId" nillable="true" type="xs:string"/>
      <xs:element minOccurs="0" name="shapeId" type="xs:unsignedInt"/>
      <xs:element minOccurs="0" name="colorTransUri" nillable="true" type="xs:string"/>
      <xs:element minOccurs="0" name="category" nillable="true" type="xs:string"/>
    </xs:sequence>
  </xs:complexType>
</xs:element>
```

presentationId: A **string** ([\[XMLSCHEMA2\]](#) section 3.2.1) that specifies the identifier of the presentation where the color transform of the SmartArt diagram is changed, as specified in section [3.1.4.27](#).

slideId: An **ST_SlideId** ([\[ISO/IEC29500-1:2011\]](#) section 19.7.13) that specifies the identifier of the presentation slide where the color transform of the SmartArt diagram is changed.

shapeId: An **ST_DrawingElementId** ([\[ISO/IEC29500-1:2011\]](#) section 20.1.10.21) that specifies the identifier of the SmartArt diagram the color of which is changed.

colorTransUri: A **string** ([\[XMLSCHEMA2\]](#) section 3.2.1) that specifies the identifier of the color transform which is applied to the SmartArt diagram.

category: A **string** ([\[XMLSCHEMA2\]](#) section 3.2.1) that specifies the category to which the color transform belongs.

3.1.4.12.2.2 ChangeSmartArtColorResponse

The **ChangeSmartArtColorResponse** element specifies the result data for the **ChangeSmartArtColor** WSDL operation.

```
<xs:element name="ChangeSmartArtColorResponse" xmlns:xs="http://www.w3.org/2001/XMLSchema">
  <xs:complexType>
    <xs:sequence>
      <xs:element xmlns:tns2="http://schemas.datacontract.org/2004/07/p" minOccurs="0"
        name="ChangeSmartArtColorResult" nillable="true" type="tns2:ServiceResult"/>
    </xs:sequence>
  </xs:complexType>
</xs:element>
```

ChangeSmartArtColorResult: A **ServiceResult** (section [2.2.4.43](#)) that specifies the result of the operation. The **Result** child element **MUST** be an **EditCommandResponse** (section [2.2.4.23](#)).

3.1.4.12.3 Complex Types

None.

3.1.4.12.4 Simple Types

None.

3.1.4.12.5 Attributes

None.

3.1.4.12.6 Groups

None.

3.1.4.12.7 Attribute Groups

None.

3.1.4.13 ChangeSmartArtLayout

The **ChangeSmartArtLayout** operation is used to change the layout applied to a SmartArt diagram.

The following is the WSDL port type specification of the **ChangeSmartArtLayout** WSDL operation.

```
<wsdl:operation name="ChangeSmartArtLayout" xmlns:wsdl="http://schemas.xmlsoap.org/wsdl/">
  <wsdl:input
    wsaw:Action="http://schemas.microsoft.com/office/PowerPoint/Server/WebServices/PowerPointEdit
    ServerInternalService/IPptEdit/ChangeSmartArtLayout"
    message="tns4:IPptEdit_ChangeSmartArtLayout_InputMessage"
    xmlns:wsaw="http://www.w3.org/2006/05/addressing/wsdl"/>
  <wsdl:output
    wsaw:Action="http://schemas.microsoft.com/office/PowerPoint/Server/WebServices/PowerPointEdit
    ServerInternalService/IPptEdit/ChangeSmartArtLayoutResponse"
    message="tns4:IPptEdit_ChangeSmartArtLayout_OutputMessage"
    xmlns:wsaw="http://www.w3.org/2006/05/addressing/wsdl"/>
</wsdl:operation>
```

The protocol client sends an **IPptEdit_ChangeSmartArtLayout_InputMessage** request message, and the protocol server responds with an **IPptEdit_ChangeSmartArtLayout_OutputMessage** response message.

3.1.4.13.1 Messages

The following table summarizes the set of WSDL message definitions that are specific to this operation.

Message	Description
IPptEdit_ChangeSmartArtLayout_InputMessage	The request WSDL message for the ChangeSmartArtLayout WSDL operation.
IPptEdit_ChangeSmartArtLayout_OutputMessage	The response WSDL message for the ChangeSmartArtLayout WSDL operation.

3.1.4.13.1.1 IPptEdit_ChangeSmartArtLayout_InputMessage

The request WSDL message for the **ChangeSmartArtLayout** WSDL operation.

The SOAP action value is:

```
http://schemas.microsoft.com/office/PowerPoint/Server/WebServices/PowerPointEditServerInternalService/IPptEdit/ChangeSmartArtLayout
```

The SOAP body contains the **ChangeSmartArtLayout** element.

3.1.4.13.1.2 IPptEdit_ChangeSmartArtLayout_OutputMessage

The response WSDL message for the **ChangeSmartArtLayout** WSDL operation.

The SOAP body contains the **ChangeSmartArtLayoutResponse** element.

3.1.4.13.2 Elements

The following table summarizes the XML schema element definitions that are specific to this operation.

Element	Description
ChangeSmartArtLayout	The input data for the ChangeSmartArtLayout WSDL operation.
ChangeSmartArtLayoutResponse	The result data for the ChangeSmartArtLayout WSDL operation.

3.1.4.13.2.1 ChangeSmartArtLayout

The **ChangeSmartArtLayout** element specifies the input data for the **ChangeSmartArtLayout** WSDL operation.

```
<xs:element name="ChangeSmartArtLayout" xmlns:xs="http://www.w3.org/2001/XMLSchema">
  <xs:complexType>
    <xs:sequence>
      <xs:element minOccurs="0" name="presentationId" nillable="true" type="xs:string"/>
      <xs:element minOccurs="0" name="slideId" nillable="true" type="xs:string"/>
      <xs:element minOccurs="0" name="shapeId" type="xs:unsignedInt"/>
      <xs:element minOccurs="0" name="layoutUri" nillable="true" type="xs:string"/>
      <xs:element minOccurs="0" name="category" nillable="true" type="xs:string"/>
    </xs:sequence>
  </xs:complexType>
</xs:element>
```

presentationId: A **string** ([\[XMLSCHEMA2\]](#) section 3.2.1) that specifies the identifier of the presentation where the layout of the SmartArt diagram is changed, as specified in section [3.1.4.27](#).

slideId: An **ST_SlideId** ([\[ISO/IEC29500-1:2011\]](#) section 19.7.13) that specifies the identifier of the presentation slide where the layout of the SmartArt diagram is changed.

shapeId: An **ST_DrawingElementId** ([\[ISO/IEC29500-1:2011\]](#) section 20.1.10.21) that specifies the identifier of the SmartArt diagram the layout of which is changed.

layoutUri: A **string** ([\[XMLSCHEMA2\]](#) section 3.2.1) that specifies the identifier of the layout which is applied to the SmartArt diagram.

category: A **string** ([\[XMLSCHEMA2\]](#) section 3.2.1) that specifies the category to which the layout belongs.

3.1.4.13.2.2 ChangeSmartArtLayoutResponse

The **ChangeSmartArtLayoutResponse** element specifies the result data for the **ChangeSmartArtLayout** WSDL operation.

```
<xs:element name="ChangeSmartArtLayoutResponse" xmlns:xs="http://www.w3.org/2001/XMLSchema">
  <xs:complexType>
    <xs:sequence>
      <xs:element xmlns:tns2="http://schemas.datacontract.org/2004/07/p" minOccurs="0"
        name="ChangeSmartArtLayoutResult" nillable="true" type="tns2:ServiceResult"/>
    </xs:sequence>
  </xs:complexType>
</xs:element>
```

</xs:element>

ChangeSmartArtLayoutResult: A **ServiceResult** (section [2.2.4.43](#)) that specifies the result of the operation. The **Result** child element MUST be an **EditCommandResponse** (section [2.2.4.23](#)).

3.1.4.13.3 Complex Types

None.

3.1.4.13.4 Simple Types

None.

3.1.4.13.5 Attributes

None.

3.1.4.13.6 Groups

None.

3.1.4.13.7 Attribute Groups

None.

3.1.4.14 ChangeSmartArtStyle

The **ChangeSmartArtStyle** operation is used to change the style applied to a SmartArt diagram.

The following is the WSDL port type specification of the **ChangeSmartArtStyle** WSDL operation.

```
<wsdl:operation name="ChangeSmartArtStyle" xmlns:wsdl="http://schemas.xmlsoap.org/wsdl/">
  <wsdl:input
    wsaw:Action="http://schemas.microsoft.com/office/PowerPoint/Server/WebServices/PowerPointEdit
    ServerInternalService/IPptEdit/ChangeSmartArtStyle"
    message="tns4:IPptEdit_ChangeSmartArtStyle_InputMessage"
    xmlns:wsaw="http://www.w3.org/2006/05/addressing/wsdl"/>
  <wsdl:output
    wsaw:Action="http://schemas.microsoft.com/office/PowerPoint/Server/WebServices/PowerPointEdit
    ServerInternalService/IPptEdit/ChangeSmartArtStyleResponse"
    message="tns4:IPptEdit_ChangeSmartArtStyle_OutputMessage"
    xmlns:wsaw="http://www.w3.org/2006/05/addressing/wsdl"/>
</wsdl:operation>
```

The protocol client sends an **IPptEdit_ChangeSmartArtStyle_InputMessage** request message, and the protocol server responds with an **IPptEdit_ChangeSmartArtStyle_OutputMessage** response message.

3.1.4.14.1 Messages

The following table summarizes the set of WSDL message definitions that are specific to this operation.

Message	Description
IPptEdit_ChangeSmartArtStyle_InputMessage	The request WSDL message for the ChangeSmartArtStyle WSDL operation.
IPptEdit_ChangeSmartArtStyle_OutputMessage	The response WSDL message for the ChangeSmartArtStyle WSDL operation.

3.1.4.14.1.1 IPptEdit_ChangeSmartArtStyle_InputMessage

The request WSDL message for the **ChangeSmartArtStyle** WSDL operation.

The SOAP action value is:

```
http://schemas.microsoft.com/office/PowerPoint/Server/WebServices/PowerPointEditServerInternalService/IPptEdit/ChangeSmartArtStyle
```

The SOAP body contains the **ChangeSmartArtStyle** element.

3.1.4.14.1.2 IPptEdit_ChangeSmartArtStyle_OutputMessage

The response WSDL message for the **ChangeSmartArtStyle** WSDL operation.

The SOAP body contains the **ChangeSmartArtStyleResponse** element.

3.1.4.14.2 Elements

The following table summarizes the XML schema element definitions that are specific to this operation.

Element	Description
ChangeSmartArtStyle	The input data for the ChangeSmartArtStyle WSDL operation.
ChangeSmartArtStyleResponse	The result data for the ChangeSmartArtStyle WSDL operation.

3.1.4.14.2.1 ChangeSmartArtStyle

The **ChangeSmartArtStyle** element specifies the input data for the **ChangeSmartArtStyle** WSDL operation.

```
<xs:element name="ChangeSmartArtStyle" xmlns:xs="http://www.w3.org/2001/XMLSchema">
  <xs:complexType>
    <xs:sequence>
      <xs:element minOccurs="0" name="presentationId" nillable="true" type="xs:string"/>
      <xs:element minOccurs="0" name="slideId" nillable="true" type="xs:string"/>
      <xs:element minOccurs="0" name="shapeId" type="xs:unsignedInt"/>
      <xs:element minOccurs="0" name="styleUri" nillable="true" type="xs:string"/>
      <xs:element minOccurs="0" name="category" nillable="true" type="xs:string"/>
    </xs:sequence>
  </xs:complexType>
</xs:element>
```

presentationId: A **string** ([\[XMLSCHEMA2\]](#) section 3.2.1) that specifies the identifier of the presentation where the style of the SmartArt diagram is changed, as specified in section [3.1.4.27](#).

slideId: An **ST_SlideId** ([\[ISO/IEC29500-1:2011\]](#) section 19.7.13) that specifies the identifier of the presentation slide where the style of the SmartArt diagram is changed.

shapeId: An **ST_DrawingElementId** ([\[ISO/IEC29500-1:2011\]](#) section 20.1.10.21) that specifies the identifier of the SmartArt diagram the style of which is changed.

styleUri: A **string** ([\[XMLSCHEMA2\]](#) section 3.2.1) that specifies the identifier of the style which is applied to the SmartArt diagram.

category: A **string** ([\[XMLSCHEMA2\]](#) section 3.2.1) that specifies the category to which the style belongs.

3.1.4.14.2.2 ChangeSmartArtStyleResponse

The **ChangeSmartArtStyleResponse** element specifies the result data for the **ChangeSmartArtStyle** WSDL operation.

```
<xs:element name="ChangeSmartArtStyleResponse" xmlns:xs="http://www.w3.org/2001/XMLSchema">
  <xs:complexType>
    <xs:sequence>
      <xs:element xmlns:tns2="http://schemas.datacontract.org/2004/07/p" minOccurs="0"
        name="ChangeSmartArtStyleResult" nillable="true" type="tns2:ServiceResult"/>
    </xs:sequence>
  </xs:complexType>
</xs:element>
```

ChangeSmartArtStyleResult: A **ServiceResult** (section [2.2.4.43](#)) that specifies the result of the operation. The **Result** child element **MUST** be an **EditCommandResponse** (section [2.2.4.23](#)).

3.1.4.14.3 Complex Types

None.

3.1.4.14.4 Simple Types

None.

3.1.4.14.5 Attributes

None.

3.1.4.14.6 Groups

None.

3.1.4.14.7 Attribute Groups

None.

3.1.4.15 ClearPlaceholder

The **ClearPlaceholder** is used to delete a shape in a presentation.

The following is the WSDL port type specification of the **ClearPlaceholder** WSDL operation.

```
<wsdl:operation name="ClearPlaceholder" xmlns:wsdl="http://schemas.xmlsoap.org/wsdl/">
  <wsdl:input
    wsaw:Action="http://schemas.microsoft.com/office/PowerPoint/Server/WebServices/PowerPointEdit
    ServerInternalService/IPptEdit/ClearPlaceholder"
    message="tns4:IPptEdit_ClearPlaceholder_InputMessage"
    xmlns:wsaw="http://www.w3.org/2006/05/addressing/wsdl"/>
  <wsdl:output
    wsaw:Action="http://schemas.microsoft.com/office/PowerPoint/Server/WebServices/PowerPointEdit
    ServerInternalService/IPptEdit/ClearPlaceholderResponse"
    message="tns4:IPptEdit_ClearPlaceholder_OutputMessage"
    xmlns:wsaw="http://www.w3.org/2006/05/addressing/wsdl"/>
</wsdl:operation>
```

The protocol client sends an **IPptEdit_ClearPlaceholder_InputMessage** request message, and the protocol server responds with an **IPptEdit_ClearPlaceholder_OutputMessage** response message.

3.1.4.15.1 Messages

The following table summarizes the set of WSDL message definitions that are specific to this operation.

Message	Description
IPptEdit_ClearPlaceholder_InputMessage	The request WSDL message for the ClearPlaceholder WSDL operation.
IPptEdit_ClearPlaceholder_OutputMessage	The response WSDL message for the ClearPlaceholder WSDL operation.

3.1.4.15.1.1 IPptEdit_ClearPlaceholder_InputMessage

The request WSDL message for the **ClearPlaceholder** WSDL operation.

The SOAP action value is:

```
http://schemas.microsoft.com/office/PowerPoint/Server/WebServices/PowerPointEditServerInternalService/IPptEdit/ClearPlaceholder
```

The SOAP body contains the **ClearPlaceholder** element.

3.1.4.15.1.2 IPptEdit_ClearPlaceholder_OutputMessage

The response WSDL message for the **ClearPlaceholder** WSDL operation.

The SOAP body contains the **ClearPlaceholderResponse** element.

3.1.4.15.2 Elements

The following table summarizes the XML schema element definitions that are specific to this operation.

Element	Description
ClearPlaceholder	The input data for the ClearPlaceholder WSDL operation.
ClearPlaceholderResponse	The result data for the ClearPlaceholder WSDL operation.

3.1.4.15.2.1 ClearPlaceholder

The **ClearPlaceholder** element specifies the input data for the **ClearPlaceholder** WSDL operation.

```
<xs:element name="ClearPlaceholder" xmlns:xs="http://www.w3.org/2001/XMLSchema">
  <xs:complexType>
    <xs:sequence>
      <xs:element minOccurs="0" name="presentationId" nillable="true" type="xs:string"/>
      <xs:element minOccurs="0" name="slideId" nillable="true" type="xs:string"/>
      <xs:element minOccurs="0" name="shapeId" type="xs:unsignedInt"/>
    </xs:sequence>
  </xs:complexType>
</xs:element>
```

presentationId: A **string** ([XMLSCHEMA2](#) section 3.2.1) that specifies the identifier of the presentation containing the shape that is deleted, as specified in section [3.1.4.27](#).

slideId: An **ST_SlideId** ([ISO/IEC29500-1:2011](#) section 19.7.13) that specifies the identifier of the presentation slide containing the shape that is deleted.

shapeId: An **ST_DrawingElementId** ([ISO/IEC29500-1:2011](#) section 20.1.10.21) that specifies the identifier of the shape that is deleted.

3.1.4.15.2.2 ClearPlaceholderResponse

The **ClearPlaceholderResponse** element specifies the result data for the **ClearPlaceholder** WSDL operation.

```
<xs:element name="ClearPlaceholderResponse" xmlns:xs="http://www.w3.org/2001/XMLSchema">
  <xs:complexType>
    <xs:sequence>
      <xs:element xmlns:tns2="http://schemas.datacontract.org/2004/07/p" minOccurs="0"
name="ClearPlaceholderResult" nillable="true" type="tns2:ServiceResult"/>
    </xs:sequence>
  </xs:complexType>
</xs:element>
```

ClearPlaceholderResult: A **ServiceResult** (section [2.2.4.43](#)) that specifies the result of the operation. The **Result** child element MUST be an **EditCommandResponse** (section [2.2.4.23](#)).

3.1.4.15.3 Complex Types

None.

3.1.4.15.4 Simple Types

None.

3.1.4.15.5 Attributes

None.

3.1.4.15.6 Groups

None.

3.1.4.15.7 Attribute Groups

None.

3.1.4.16 DeleteComment

The **DeleteComment** operation SHOULD [<79>](#) be used to delete a comment from a presentation.

The following is the WSDL port type specification of the **DeleteComment** WSDL operation.

```
<wsdl:operation name="DeleteComment" xmlns:wsdl="http://schemas.xmlsoap.org/wsdl/">
  <wsdl:input
    wsaw:Action="http://schemas.microsoft.com/office/PowerPoint/Server/WebServices/PowerPointEdit
    ServerInternalService/IPptEdit/DeleteComment"
    message="tns4:IPptEdit_DeleteComment_InputMessage"
    xmlns:wsaw="http://www.w3.org/2006/05/addressing/wsdl"/>
  <wsdl:output
    wsaw:Action="http://schemas.microsoft.com/office/PowerPoint/Server/WebServices/PowerPointEdit
    ServerInternalService/IPptEdit/DeleteCommentResponse"
    message="tns4:IPptEdit_DeleteComment_OutputMessage"
    xmlns:wsaw="http://www.w3.org/2006/05/addressing/wsdl"/>
</wsdl:operation>
```

The protocol client sends an **IPptEdit_DeleteComment_InputMessage** request message, and the protocol server responds with an **IPptEdit_DeleteComment_OutputMessage** response message

3.1.4.16.1 Messages

The following table summarizes the set of WSDL message definitions that are specific to this operation.

Message	Description
IPptEdit_DeleteComment_InputMessage	The request WSDL message for the DeleteComment WSDL operation.
IPptEdit_DeleteComment_OutputMessage	The response WSDL message for the DeleteComment WSDL operation.

3.1.4.16.1.1 IPptEdit_DeleteComment_InputMessage

The request WSDL message for the **DeleteComment** WSDL operation.

The SOAP action value is:

```
http://schemas.microsoft.com/office/PowerPoint/Server/WebServices/PowerPointEditServerInternalService/IPptEdit/DeleteComment
```

The SOAP body contains the **DeleteComment** element.

3.1.4.16.1.2 IPptEdit_DeleteComment_OutputMessage

The response WSDL message for the **DeleteComment** WSDL operation.

The SOAP body contains the **DeleteCommentResponse** element.

3.1.4.16.2 Elements

The following table summarizes the XML schema element definitions that are specific to this operation.

Element	Description
DeleteComment	The input data for the DeleteComment WSDL operation.
DeleteCommentResponse	The result data for the DeleteComment WSDL operation.

3.1.4.16.2.1 DeleteComment

The **DeleteComment** element specifies the input data for the **DeleteComment** WSDL operation.

```
<xs:element name="DeleteComment" xmlns:xs="http://www.w3.org/2001/XMLSchema">
  <xs:complexType>
    <xs:sequence>
      <xs:element minOccurs="0" name="presentationId" nillable="true" type="xs:string"/>
      <xs:element minOccurs="0" name="slideId" nillable="true" type="xs:string"/>
      <xs:element minOccurs="0" name="authorId" type="xs:unsignedInt"/>
      <xs:element minOccurs="0" name="index" type="xs:unsignedInt"/>
    </xs:sequence>
  </xs:complexType>
</xs:element>
```

presentationId: A **string** ([\[XMLSCHEMA2\]](#) section 3.2.1) that specifies the identifier of the presentation, as specified in section [3.1.4.27](#).

slideId: An **ST_SlideId** ([\[ISO/IEC29500-1:2011\]](#) section 19.7.13) that specifies the identifier of the presentation slide containing the comment that is being deleted.

authorId: An **unsignedInt** ([\[XMLSCHEMA2\]](#) section 3.3.22) that specifies the identifier of the author of the comment.

index: An **unsignedInt** ([\[XMLSCHEMA2\]](#) section 3.3.22) that specifies the identifier of the comment within its author's comments.

3.1.4.16.2.2 DeleteCommentResponse

The **DeleteCommentResponse** element specifies the result data for the **DeleteComment** WSDL operation.

```
<xs:element name="DeleteCommentResponse" xmlns:xs="http://www.w3.org/2001/XMLSchema">
  <xs:complexType>
    <xs:sequence>
```

```

    <xs:element xmlns:tns2="http://schemas.datacontract.org/2004/07/p" minOccurs="0"
name="DeleteCommentResult" nillable="true" type="tns2:ServiceResult"/>
  </xs:sequence>
</xs:complexType>
</xs:element>

```

DeleteCommentResult: A **ServiceResult** (section [2.2.4.43](#)) that specifies the result of the operation. The **Result** child element MUST be an **EditCommandResponse** (section [2.2.4.23](#)).

3.1.4.16.3 Complex Types

None.

3.1.4.16.4 Simple Types

None.

3.1.4.16.5 Attributes

None.

3.1.4.16.6 Groups

None.

3.1.4.16.7 Attribute Groups

None.

3.1.4.17 DeleteSlide

The **DeleteSlide** operation is used to delete a presentation slide from a presentation.

The following is the WSDL port type specification of the **DeleteSlide** WSDL operation.

```

<wsdl:operation name="DeleteSlide" xmlns:wsdl="http://schemas.xmlsoap.org/wsdl/">
  <wsdl:input
wsaw:Action="http://schemas.microsoft.com/office/PowerPoint/Server/WebServices/PowerPointEdit
ServerInternalService/IPptEdit/DeleteSlide" message="tns4:IPptEdit_DeleteSlide_InputMessage"
xmlns:wsaw="http://www.w3.org/2006/05/addressing/wsdl"/>
  <wsdl:output
wsaw:Action="http://schemas.microsoft.com/office/PowerPoint/Server/WebServices/PowerPointEdit
ServerInternalService/IPptEdit/DeleteSlideResponse"
message="tns4:IPptEdit_DeleteSlide_OutputMessage"
xmlns:wsaw="http://www.w3.org/2006/05/addressing/wsdl"/>
</wsdl:operation>

```

The protocol client sends an **IPptEdit_DeleteSlide_InputMessage** request message, and the protocol server responds with an **IPptEdit_DeleteSlide_OutputMessage** response message.

3.1.4.17.1 Messages

The following table summarizes the set of WSDL message definitions that are specific to this operation.

Message	Description
IPptEdit_DeleteSlide_InputMessage	The request WSDL message for the DeleteSlide WSDL operation.
IPptEdit_DeleteSlide_OutputMessage	The response WSDL message for the DeleteSlide WSDL operation.

3.1.4.17.1.1 IPptEdit_DeleteSlide_InputMessage

The request WSDL message for the **DeleteSlide** WSDL operation.

The SOAP action value is:

```
http://schemas.microsoft.com/office/PowerPoint/Server/WebServices/PowerPointEditServerInternalService/IPptEdit/DeleteSlide
```

The SOAP body contains the **DeleteSlide** element.

3.1.4.17.1.2 IPptEdit_DeleteSlide_OutputMessage

The response WSDL message for the **DeleteSlide** WSDL operation.

The SOAP body contains the **DeleteSlideResponse** element.

3.1.4.17.2 Elements

The following table summarizes the XML schema element definitions that are specific to this operation.

Element	Description
DeleteSlide	The input data for the DeleteSlide WSDL operation.
DeleteSlideResponse	The result data for the DeleteSlide WSDL operation.

3.1.4.17.2.1 DeleteSlide

The **DeleteSlide** element specifies the input data for the **DeleteSlide** WSDL operation.

```
<xs:element name="DeleteSlide" xmlns:xs="http://www.w3.org/2001/XMLSchema">
  <xs:complexType>
    <xs:sequence>
      <xs:element minOccurs="0" name="presentationId" nillable="true" type="xs:string"/>
      <xs:element minOccurs="0" name="slideId" nillable="true" type="xs:string"/>
    </xs:sequence>
  </xs:complexType>
</xs:element>
```

presentationId: A **string** ([\[XMLSCHEMA2\]](#) section 3.2.1) that specifies the identifier of the presentation, as specified in section [3.1.4.27](#).

slideId: An **ST_SlideId** ([\[ISO/IEC29500-1:2011\]](#) section 19.7.13) that specifies the identifier of the presentation slide to delete.

3.1.4.17.2.2 DeleteSlideResponse

The **DeleteSlideResponse** element specifies the result data for the **DeleteSlide** WSDL operation.

```
<xs:element name="DeleteSlideResponse" xmlns:xs="http://www.w3.org/2001/XMLSchema">
  <xs:complexType>
    <xs:sequence>
      <xs:element xmlns:tns2="http://schemas.datacontract.org/2004/07/p" minOccurs="0"
name="DeleteSlideResult" nillable="true" type="tns2:ServiceResult"/>
    </xs:sequence>
  </xs:complexType>
</xs:element>
```

DeleteSlideResult: A **ServiceResult** (section [2.2.4.43](#)) that specifies the result of the operation. The **Result** child element MUST be an **EditCommandResponse** (section [2.2.4.23](#)).

3.1.4.17.3 Complex Types

None.

3.1.4.17.4 Simple Types

None.

3.1.4.17.5 Attributes

None.

3.1.4.17.6 Groups

None.

3.1.4.17.7 Attribute Groups

None.

3.1.4.18 DuplicateShape

The **DuplicateShape** operation SHOULD [<80>](#) be used to duplicate a shape in a presentation.

The following is the WSDL port type specification of the **DuplicateShape** WSDL operation.

```
<wsdl:operation name="DuplicateShape" xmlns:wsdl="http://schemas.xmlsoap.org/wsdl/">
  <wsdl:input
wsaw:Action="http://schemas.microsoft.com/office/PowerPoint/Server/WebServices/PowerPointEdit
ServerInternalService/IPptEdit/DuplicateShape"
message="tns4:IPptEdit_DuplicateShape_InputMessage"
xmlns:wsaw="http://www.w3.org/2006/05/addressing/wsdl"/>
  <wsdl:output
wsaw:Action="http://schemas.microsoft.com/office/PowerPoint/Server/WebServices/PowerPointEdit
ServerInternalService/IPptEdit/DuplicateShapeResponse"
message="tns4:IPptEdit_DuplicateShape_OutputMessage"
xmlns:wsaw="http://www.w3.org/2006/05/addressing/wsdl"/>
</wsdl:operation>
```

The protocol client sends an **IPptEdit_DuplicateShape_InputMessage** request message, and the protocol server responds with an **IPptEdit_DuplicateShape_OutputMessage** response message.

3.1.4.18.1 Messages

The following table summarizes the set of WSDL message definitions that are specific to this operation.

Message	Description
IPptEdit_DuplicateShape_InputMessage	The request WSDL message for the DuplicateShape WSDL operation.
IPptEdit_DuplicateShape_OutputMessage	The response WSDL message for the DuplicateShape WSDL operation.

3.1.4.18.1.1 IPptEdit_DuplicateShape_InputMessage

The request WSDL message for the **DuplicateShape** WSDL operation.

The SOAP action value is:

```
http://schemas.microsoft.com/office/PowerPoint/Server/WebServices/PowerPointEditServerInternalService/IPptEdit/DuplicateShape
```

The SOAP body contains the **DuplicateShape** element.

3.1.4.18.1.2 IPptEdit_DuplicateShape_OutputMessage

The response WSDL message for the **DuplicateShape** WSDL operation.

The SOAP body contains the **DuplicateShapeResponse** element.

3.1.4.18.2 Elements

The following table summarizes the XML schema element definitions that are specific to this operation.

Element	Description
DuplicateShape	The input data for the DuplicateShape WSDL operation.
DuplicateShapeResponse	The result data for the DuplicateShape WSDL operation.

3.1.4.18.2.1 DuplicateShape

The **DuplicateShape** element specifies the input data for the **DuplicateShape** WSDL operation.

```
<xs:element name="DuplicateShape" xmlns:xs="http://www.w3.org/2001/XMLSchema">
  <xs:complexType>
    <xs:sequence>
      <xs:element minOccurs="0" name="presentationId" nillable="true" type="xs:string"/>
      <xs:element minOccurs="0" name="sourceSlideId" nillable="true" type="xs:string"/>
      <xs:element minOccurs="0" name="sourceShapeId" type="xs:unsignedInt"/>
    </xs:sequence>
  </xs:complexType>
</xs:element>
```

```

    <xs:element minOccurs="0" name="destinationSlideId" nillable="true" type="xs:string"/>
    <xs:element minOccurs="0" name="cloneShapePosX" type="xs:int"/>
    <xs:element minOccurs="0" name="cloneShapePosY" type="xs:int"/>
  </xs:sequence>
</xs:complexType>
</xs:element>

```

presentationId: A **string** ([\[XMLSCHEMA2\]](#) section 3.2.1) that specifies the identifier of the presentation containing the shape that is duplicated, as specified in section [3.1.4.27](#).

sourceSlideId: An **ST_SlideId** ([\[ISO/IEC29500-1:2011\]](#) section 19.7.13) that specifies the identifier of the presentation slide containing the shape that the formatting is copied from.

sourceShapeId: An **ST_DrawingElementId** ([\[ISO/IEC29500-1:2011\]](#) section 20.1.10.21) that specifies the identifier of the shape that the formatting is copied from. The shape **MUST NOT** be a group, SmartArt, table, chart, or ActiveX shape.

destinationSlideId: An **ST_SlideId** ([\[ISO/IEC29500-1:2011\]](#) section 19.7.13) that specifies the identifier of the presentation slide containing the shape that the formatting is applied to.

cloneShapePosX: An **int** ([\[XMLSCHEMA2\]](#) section 3.3.17) that specifies the x coordinate of the shape that is inserted.

cloneShapePosY: An **int** ([\[XMLSCHEMA2\]](#) section 3.3.17) that specifies the y coordinate of the shape that is inserted.

3.1.4.18.2 DuplicateShapeResponse

The **DuplicateShapeResponse** element specifies the result data for the **DuplicateShape** WSDL operation.

```

<xs:element name="DuplicateShapeResponse" xmlns:xs="http://www.w3.org/2001/XMLSchema">
  <xs:complexType>
    <xs:sequence>
      <xs:element xmlns:tns2="http://schemas.datacontract.org/2004/07/p" minOccurs="0"
        name="DuplicateShapeResult" nillable="true" type="tns2:ServiceResult"/>
    </xs:sequence>
  </xs:complexType>
</xs:element>

```

DuplicateShapeResult: A **ServiceResult** (section [2.2.4.43](#)) that specifies the result of the operation. The **Result** child element **MUST** be an **EditCommandResponse** (section [2.2.4.23](#)).

3.1.4.18.3 Complex Types

None.

3.1.4.18.4 Simple Types

None.

3.1.4.18.5 Attributes

None.

3.1.4.18.6 Groups

None.

3.1.4.18.7 Attribute Groups

None.

3.1.4.19 DuplicateSlide

The **DuplicateSlide** operation is used to duplicate a presentation slide.

The following is the WSDL port type specification of the **DuplicateSlide** WSDL operation.

```
<wsdl:operation name="DuplicateSlide" xmlns:wsdl="http://schemas.xmlsoap.org/wsdl/">
  <wsdl:input
    wsaw:Action="http://schemas.microsoft.com/office/PowerPoint/Server/WebServices/PowerPointEdit
    ServerInternalService/IPptEdit/DuplicateSlide"
    message="tns4:IPptEdit_DuplicateSlide_InputMessage"
    xmlns:wsaw="http://www.w3.org/2006/05/addressing/wsdl"/>
  <wsdl:output
    wsaw:Action="http://schemas.microsoft.com/office/PowerPoint/Server/WebServices/PowerPointEdit
    ServerInternalService/IPptEdit/DuplicateSlideResponse"
    message="tns4:IPptEdit_DuplicateSlide_OutputMessage"
    xmlns:wsaw="http://www.w3.org/2006/05/addressing/wsdl"/>
</wsdl:operation>
```

The protocol client sends an **IPptEdit_DuplicateSlide_InputMessage** request message, and the protocol server responds with an **IPptEdit_DuplicateSlide_OutputMessage** response message.

3.1.4.19.1 Messages

The following table summarizes the set of WSDL message definitions that are specific to this operation.

Message	Description
IPptEdit_DuplicateSlide_InputMessage	The request WSDL message for the DuplicateSlide WSDL operation.
IPptEdit_DuplicateSlide_OutputMessage	The response WSDL message for the DuplicateSlide WSDL operation.

3.1.4.19.1.1 IPptEdit_DuplicateSlide_InputMessage

The request WSDL message for the **DuplicateSlide** WSDL operation.

The SOAP action value is:

```
http://schemas.microsoft.com/office/PowerPoint/Server/WebServices/PowerPointEditServerInternalService/IPptEdit/DuplicateSlide
```

The SOAP body contains the **DuplicateSlide** element.

3.1.4.19.1.2 IPptEdit_DuplicateSlide_OutputMessage

The response WSDL message for the **DuplicateSlide** WSDL operation.

The SOAP body contains the **DuplicateSlideResponse** element.

3.1.4.19.2 Elements

The following table summarizes the XML schema element definitions that are specific to this operation.

Element	Description
DuplicateSlide	The input data for the DuplicateSlide WSDL operation.
DuplicateSlideResponse	The result data for the DuplicateSlide WSDL operation.

3.1.4.19.2.1 DuplicateSlide

The **DuplicateSlide** element specifies the input data for the **DuplicateSlide** WSDL operation.

```
<xs:element name="DuplicateSlide" xmlns:xs="http://www.w3.org/2001/XMLSchema">
  <xs:complexType>
    <xs:sequence>
      <xs:element minOccurs="0" name="presentationId" nillable="true" type="xs:string"/>
      <xs:element minOccurs="0" name="srcId" nillable="true" type="xs:string"/>
      <xs:element minOccurs="0" name="dstId" nillable="true" type="xs:string"/>
    </xs:sequence>
  </xs:complexType>
</xs:element>
```

presentationId: A **string** ([\[XMLSCHEMA2\]](#) section 3.2.1) that specifies the identifier of the presentation, as specified in section [3.1.4.27](#).

srcId: An **ST_SlideId** ([\[ISO/IEC29500-1:2011\]](#) section 19.7.13) that specifies the identifier of the presentation slide to duplicate.

dstId: A **ST_SlideId** ([\[ISO/IEC29500-1:2011\]](#) section 19.7.13) that specifies the identifier of the presentation slide that precedes the location of the duplicated slide.

3.1.4.19.2.2 DuplicateSlideResponse

The **DuplicateSlideResponse** element specifies the result data for the **DuplicateSlide** WSDL operation.

```
<xs:element name="DuplicateSlideResponse" xmlns:xs="http://www.w3.org/2001/XMLSchema">
  <xs:complexType>
    <xs:sequence>
      <xs:element xmlns:tns2="http://schemas.datacontract.org/2004/07/p" minOccurs="0"
name="DuplicateSlideResult" nillable="true" type="tns2:ServiceResult"/>
    </xs:sequence>
  </xs:complexType>
</xs:element>
```

DuplicateSlideResult: A **ServiceResult** (section [2.2.4.43](#)) that specifies the result of the operation. The **Result** child element MUST be an **EditCommandResponse** (section [2.2.4.23](#)).

3.1.4.19.3 Complex Types

None.

3.1.4.19.4 Simple Types

None.

3.1.4.19.5 Attributes

None.

3.1.4.19.6 Groups

None.

3.1.4.19.7 Attribute Groups

None.

3.1.4.20 EditComment

The **EditComment** operation SHOULD [<81>](#) be used to change the contents of a comment in a presentation

The following is the WSDL port type specification of the **EditComment** WSDL operation.

```
<wsdl:operation name="EditComment" xmlns:wsdl="http://schemas.xmlsoap.org/wsdl/">
  <wsdl:input
    wsaw:Action="http://schemas.microsoft.com/office/PowerPoint/Server/WebServices/PowerPointEdit
    ServerInternalService/IPptEdit/EditComment" message="tns4:IPptEdit_EditComment_InputMessage"
    xmlns:wsaw="http://www.w3.org/2006/05/addressing/wsdl"/>
  <wsdl:output
    wsaw:Action="http://schemas.microsoft.com/office/PowerPoint/Server/WebServices/PowerPointEdit
    ServerInternalService/IPptEdit/EditCommentResponse"
    message="tns4:IPptEdit_EditComment_OutputMessage"
    xmlns:wsaw="http://www.w3.org/2006/05/addressing/wsdl"/>
</wsdl:operation>
```

The protocol client sends an **IPptEdit_EditComment_InputMessage** request message, and the protocol server responds with an **IPptEdit_EditComment_OutputMessage** response message.

3.1.4.20.1 Messages

The following table summarizes the set of WSDL message definitions that are specific to this operation.

Message	Description
IPptEdit_EditComment_InputMessage	The request WSDL message for the EditComment WSDL operation.

Message	Description
IPptEdit_EditComment_OutputMessage	The response WSDL message for the EditComment WSDL operation.

3.1.4.20.1.1 IPptEdit_EditComment_InputMessage

The request WSDL message for the **EditComment** WSDL operation.

The SOAP action value is:

```
http://schemas.microsoft.com/office/PowerPoint/Server/WebServices/PowerPointEditServerInternalService/IPptEdit/EditComment
```

The SOAP body contains the **EditComment** element.

3.1.4.20.1.2 IPptEdit_EditComment_OutputMessage

The response WSDL message for the **EditComment** WSDL operation.

The SOAP body contains the **EditCommentResponse** element.

3.1.4.20.2 Elements

The following table summarizes the XML schema element definitions that are specific to this operation.

Element	Description
EditComment	The input data for the EditComment WSDL operation.
EditCommentResponse	The result data for the EditComment WSDL operation.

3.1.4.20.2.1 EditComment

The **EditComment** element specifies the input data for the **EditComment** WSDL operation.

```
<xs:element name="EditComment" xmlns:xs="http://www.w3.org/2001/XMLSchema">
  <xs:complexType>
    <xs:sequence>
      <xs:element minOccurs="0" name="presentationId" nillable="true" type="xs:string"/>
      <xs:element minOccurs="0" name="slideId" nillable="true" type="xs:string"/>
      <xs:element minOccurs="0" name="text" nillable="true" type="xs:string"/>
      <xs:element minOccurs="0" name="authorId" type="xs:unsignedInt"/>
      <xs:element minOccurs="0" name="index" type="xs:unsignedInt"/>
    </xs:sequence>
  </xs:complexType>
</xs:element>
```

presentationId: A **string** ([\[XMLSCHEMA2\]](#) section 3.2.1) that specifies the identifier of the presentation, as specified in section [3.1.4.27](#).

slideId: An **ST_SlideId** ([\[ISO/IEC29500-1:2011\]](#) section 19.7.13) that specifies the identifier of the presentation slide containing the comment that is being modified.

text: A **string** ([\[XMLSCHEMA2\]](#) section 3.2.1) that specifies the new contents of the comment.

authorId: An **unsignedInt** ([\[XMLSCHEMA2\]](#) section 3.3.22) that specifies the identifier of the author of the comment.

index: An **unsignedInt** ([\[XMLSCHEMA2\]](#) section 3.3.22) that specifies the identifier of the comment within its author's comments.

3.1.4.20.2.2 EditCommentResponse

The **EditCommentResponse** element specifies the result data for the **EditComment** WSDL operation.

```
<xs:element name="EditCommentResponse" xmlns:xs="http://www.w3.org/2001/XMLSchema">
  <xs:complexType>
    <xs:sequence>
      <xs:element xmlns:tns2="http://schemas.datacontract.org/2004/07/p" minOccurs="0"
        name="EditCommentResult" nillable="true" type="tns2:ServiceResult"/>
    </xs:sequence>
  </xs:complexType>
</xs:element>
```

EditCommentResult: A **ServiceResult** (section [2.2.4.43](#)) that specifies the result of the operation. The **Result** child element **MUST** be an **EditCommandResponse** (section [2.2.4.23](#)).

3.1.4.20.3 Complex Types

None.

3.1.4.20.4 Simple Types

None.

3.1.4.20.5 Attributes

None.

3.1.4.20.6 Groups

None.

3.1.4.20.7 Attribute Groups

None.

3.1.4.21 FlipShape

The **FlipShape** operation **SHOULD** [<82>](#) be used to flip a shape vertically or horizontally in a presentation.

The following is the WSDL port type specification of the **FlipShape** WSDL operation.

```
<wsdl:operation name="FlipShape" xmlns:wsdl="http://schemas.xmlsoap.org/wsdl/">
  <wsdl:input
    wsaw:Action="http://schemas.microsoft.com/office/PowerPoint/Server/WebServices/PowerPointEdit
```

```

ServerInternalService/IPptEdit/FlipShape" message="tns4:IPptEdit_FlipShape_InputMessage"
xmlns:wsaw="http://www.w3.org/2006/05/addressing/wsdl"/>
  <wsdl:output
wsaw:Action="http://schemas.microsoft.com/office/PowerPoint/Server/WebServices/PowerPointEdit
ServerInternalService/IPptEdit/FlipShapeResponse"
message="tns4:IPptEdit_FlipShape_OutputMessage"
xmlns:wsaw="http://www.w3.org/2006/05/addressing/wsdl"/>
</wsdl:operation>

```

The protocol client sends an **IPptEdit_FlipShape_InputMessage** request message, and the protocol server responds with an **IPptEdit_FlipShape_OutputMessage** response message.

3.1.4.21.1 Messages

The following table summarizes the set of WSDL message definitions that are specific to this operation.

Message	Description
IPptEdit_FlipShape_InputMessage	The request WSDL message for the FlipShape WSDL operation.
IPptEdit_FlipShape_OutputMessage	The response WSDL message for the FlipShape WSDL operation.

3.1.4.21.1.1 IPptEdit_FlipShape_InputMessage

The request WSDL message for the **FlipShape** WSDL operation.

The SOAP action value is:

```

http://schemas.microsoft.com/office/PowerPoint/Server/WebServices/PowerPointEditServerInternalService/IPptEdit/FlipShape

```

The SOAP body contains the **FlipShape** element.

3.1.4.21.1.2 IPptEdit_FlipShape_OutputMessage

The response WSDL message for the **FlipShape** WSDL operation.

The SOAP body contains the **FlipShapeResponse** element.

3.1.4.21.2 Elements

The following table summarizes the XML schema element definitions that are specific to this operation.

Element	Description
FlipShape	The input data for the FlipShape WSDL operation.
FlipShapeResponse	The result data for the FlipShape WSDL operation.

3.1.4.21.2.1 FlipShape

The **FlipShape** element specifies the input data for the **FlipShape** WSDL operation.

```
<xs:element name="FlipShape" xmlns:xs="http://www.w3.org/2001/XMLSchema">
  <xs:complexType>
    <xs:sequence>
      <xs:element minOccurs="0" name="presentationId" nillable="true" type="xs:string"/>
      <xs:element minOccurs="0" name="slideId" nillable="true" type="xs:string"/>
      <xs:element minOccurs="0" name="shapeId" type="xs:unsignedInt"/>
      <xs:element minOccurs="0" name="fHorizontal" type="xs:boolean"/>
      <xs:element minOccurs="0" name="fVertical" type="xs:boolean"/>
    </xs:sequence>
  </xs:complexType>
</xs:element>
```

presentationId: A **string** ([\[XMLSCHEMA2\]](#) section 3.2.1) that specifies the identifier of the presentation containing the shape that is being modified, as specified in section [3.1.4.27](#).

slideId: An **ST_SlideId** ([\[ISO/IEC29500-1:2011\]](#) section 19.7.13) that specifies the identifier of the presentation slide containing the shape that is being modified.

shapeId: An **ST_DrawingElementId** ([\[ISO/IEC29500-1:2011\]](#) section 20.1.10.21) that specifies the identifier of the shape that is being modified.

fHorizontal: A **boolean** ([\[XMLSCHEMA2\]](#) section 3.2.2) that specifies whether the shape will be flipped horizontally.

fVertical: A **boolean** ([\[XMLSCHEMA2\]](#) section 3.2.2) that specifies whether the shape will be flipped vertically.

3.1.4.21.2.2 FlipShapeResponse

The **FlipShapeResponse** element specifies the result data for the **FlipShape** WSDL operation.

```
<xs:element name="FlipShapeResponse" xmlns:xs="http://www.w3.org/2001/XMLSchema">
  <xs:complexType>
    <xs:sequence>
      <xs:element xmlns:tns2="http://schemas.datacontract.org/2004/07/p" minOccurs="0"
        name="FlipShapeResult" nillable="true" type="tns2:ServiceResult"/>
    </xs:sequence>
  </xs:complexType>
</xs:element>
```

FlipShapeResult: A **ServiceResult** (section [2.2.4.43](#)) that specifies the result of the operation. The **Result** child element MUST be an **EditCommandResponse** (section [2.2.4.23](#)).

3.1.4.21.3 Complex Types

None.

3.1.4.21.4 Simple Types

None.

3.1.4.21.5 Attributes

None.

3.1.4.21.6 Groups

None.

3.1.4.21.7 Attribute Groups

None.

3.1.4.22 GetCoauthUpdates

The **GetCoauthUpdates** operation SHOULD [<83>](#) be used to retrieve co-authoring state for a presentation.

The following is the WSDL port type specification of the **GetCoauthUpdates** WSDL operation.

```
<wsdl:operation name="GetCoauthUpdates" xmlns:wsdl="http://schemas.xmlsoap.org/wsdl/">
  <wsdl:input
    wsaw:Action="http://schemas.microsoft.com/office/PowerPoint/Server/WebServices/PowerPointEdit
    ServerInternalService/IPptEdit/GetCoauthUpdates"
    message="tns4:IPptEdit_GetCoauthUpdates_InputMessage"
    xmlns:wsaw="http://www.w3.org/2006/05/addressing/wsdl"/>
  <wsdl:output
    wsaw:Action="http://schemas.microsoft.com/office/PowerPoint/Server/WebServices/PowerPointEdit
    ServerInternalService/IPptEdit/GetCoauthUpdatesResponse"
    message="tns4:IPptEdit_GetCoauthUpdates_OutputMessage"
    xmlns:wsaw="http://www.w3.org/2006/05/addressing/wsdl"/>
</wsdl:operation>
```

The protocol client sends an **IPptEdit_GetCoauthUpdates_InputMessage** request message, and the protocol server responds with an **IPptEdit_GetCoauthUpdates_OutputMessage** response message.

3.1.4.22.1 Messages

The following table summarizes the set of WSDL message definitions that are specific to this operation.

Message	Description
IPptEdit_GetCoauthUpdates_InputMessage	The request WSDL message for the GetCoauthUpdates WSDL operation.
IPptEdit_GetCoauthUpdates_OutputMessage	The response WSDL message for the GetCoauthUpdates WSDL operation.

3.1.4.22.1.1 IPptEdit_GetCoauthUpdates_InputMessage

The request WSDL message for the **GetCoauthUpdates** WSDL operation.

The SOAP action value is:

The SOAP body contains the **GetCoauthUpdates** element.

3.1.4.22.1.2 IPptEdit_GetCoauthUpdates_OutputMessage

The response WSDL message for the **GetCoauthUpdates** WSDL operation.

The SOAP body contains the **GetCoauthUpdatesResponse** element.

3.1.4.22.2 Elements

The following table summarizes the XML schema element definitions that are specific to this operation.

Element	Description
GetCoauthUpdates	The input data for the GetCoauthUpdates WSDL operation.
GetCoauthUpdatesResponse	The result data for the GetCoauthUpdates WSDL operation.

3.1.4.22.2.1 GetCoauthUpdates

The **GetCoauthUpdates** element specifies the input data for the **GetCoauthUpdates** WSDL operation.

```
<xs:element name="GetCoauthUpdates" xmlns:xs="http://www.w3.org/2001/XMLSchema">  
  <xs:complexType>  
    <xs:sequence>  
      <xs:element minOccurs="0" name="presentationId" nillable="true" type="xs:string"/>  
      <xs:element minOccurs="0" name="lastToken" nillable="true" type="xs:string"/>  
    </xs:sequence>  
  </xs:complexType>  
</xs:element>
```

presentationId: A **string** ([\[XMLSCHEMA2\]](#) section 3.2.1) that specifies the identifier of the presentation, as specified in section [3.1.4.27](#).

lastToken: Reserved. MUST be ignored.

3.1.4.22.2.2 GetCoauthUpdatesResponse

The **GetCoauthUpdatesResponse** element specifies the result data for the **GetCoauthUpdates** WSDL operation.

```
<xs:element name="GetCoauthUpdatesResponse" xmlns:xs="http://www.w3.org/2001/XMLSchema">  
  <xs:complexType>  
    <xs:sequence>  
      <xs:element xmlns:tns2="http://schemas.datacontract.org/2004/07/p" minOccurs="0"  
name="GetCoauthUpdatesResult" nillable="true" type="tns2:ServiceResult"/>  
    </xs:sequence>  
  </xs:complexType>
```

</xs:element>

GetCoauthUpdatesResult: A **ServiceResult** (section [2.2.4.43](#)) that specifies the result of the operation. The **Result** child element MUST be a **CoauthUpdate** (section [2.2.4.18](#)).

3.1.4.22.3 Complex Types

None.

3.1.4.22.4 Simple Types

None.

3.1.4.22.5 Attributes

None.

3.1.4.22.6 Groups

None.

3.1.4.22.7 Attribute Groups

None.

3.1.4.23 GetEditPresInfo

The **GetEditPresInfo** operation is used to retrieve information about a presentation.

The following is the WSDL port type specification of the **GetEditPresInfo** WSDL operation.

```
<wsdl:operation name="GetEditPresInfo" xmlns:wsdl="http://schemas.xmlsoap.org/wsdl/">
  <wsdl:input
    wsaw:Action="http://schemas.microsoft.com/office/PowerPoint/Server/WebServices/PowerPointEdit
    ServerInternalService/IPptEdit/GetEditPresInfo"
    message="tns4:IPptEdit_GetEditPresInfo_InputMessage"
    xmlns:wsaw="http://www.w3.org/2006/05/addressing/wsdl"/>
  <wsdl:output
    wsaw:Action="http://schemas.microsoft.com/office/PowerPoint/Server/WebServices/PowerPointEdit
    ServerInternalService/IPptEdit/GetEditPresInfoResponse"
    message="tns4:IPptEdit_GetEditPresInfo_OutputMessage"
    xmlns:wsaw="http://www.w3.org/2006/05/addressing/wsdl"/>
</wsdl:operation>
```

The protocol client sends an **IPptEdit_GetEditPresInfo_InputMessage** request message, and the protocol server responds with an **IPptEdit_GetEditPresInfo_OutputMessage** response message.

3.1.4.23.1 Messages

The following table summarizes the set of WSDL message definitions that are specific to this operation.

Message	Description
IPptEdit_GetEditPresInfo_InputMessage	The request WSDL message for the GetEditPresInfo WSDL operation.
IPptEdit_GetEditPresInfo_OutputMessage	The response WSDL message for the GetEditPresInfo WSDL operation.

3.1.4.23.1.1 IPptEdit_GetEditPresInfo_InputMessage

The request WSDL message for the **GetEditPresInfo** WSDL operation.

The SOAP action value is:

```
http://schemas.microsoft.com/office/PowerPoint/Server/WebServices/PowerPointEditServerInternalService/IPptEdit/GetEditPresInfo
```

The SOAP body contains the **GetEditPresInfo** element.

3.1.4.23.1.2 IPptEdit_GetEditPresInfo_OutputMessage

The response WSDL message for the **GetEditPresInfo** WSDL operation.

The SOAP body contains the **GetEditPresInfoResponse** element.

3.1.4.23.2 Elements

The following table summarizes the XML schema element definitions that are specific to this operation.

Element	Description
GetEditPresInfo	The input data for the GetEditPresInfo WSDL operation.
GetEditPresInfoResponse	The result data for the GetEditPresInfo WSDL operation.

3.1.4.23.2.1 GetEditPresInfo

The **GetEditPresInfo** element specifies the input data for the **GetEditPresInfo** WSDL operation.

```
<xs:element name="GetEditPresInfo" xmlns:xs="http://www.w3.org/2001/XMLSchema">
  <xs:complexType>
    <xs:sequence>
      <xs:element minOccurs="0" name="presentationId" nillable="true" type="xs:string"/>
      <xs:element minOccurs="0" name="firstSlideIndex" type="xs:unsignedInt"/>
      <xs:element minOccurs="0" name="numSlides" type="xs:unsignedInt"/>
      <xs:element minOccurs="0" name="includedEditSlideIndex" type="xs:int"/>
      <xs:element minOccurs="0" name="clientWidth" type="xs:unsignedInt"/>
      <xs:element minOccurs="0" name="clientHeight" type="xs:unsignedInt"/>
    </xs:sequence>
  </xs:complexType>
</xs:element>
```

presentationId: A **string** ([\[XMLSCHEMA2\]](#) section 3.2.1) that specifies the identifier of the presentation, as specified in section [3.1.4.27](#).

firstSlideIndex: An **unsignedInt** ([\[XMLSCHEMA2\]](#) section 3.3.22) that specifies the index of the first presentation slide for which to retrieve information.

numSlides: An **unsignedInt** ([\[XMLSCHEMA2\]](#) section 3.3.22) that specifies the count of presentation slides for which to retrieve information.

includedEditSlideIndex: Reserved. MUST be ignored.

clientWidth: An **unsignedInt** ([\[XMLSCHEMA2\]](#) section 3.3.22) that specifies the width of the client area.

clientHeight: An **unsignedInt** ([\[XMLSCHEMA2\]](#) section 3.3.22) that specifies the height of the client area.

3.1.4.23.2 GetEditPresInfoResponse

The **GetEditPresInfoResponse** element specifies the result data for the **GetEditPresInfo** WSDL operation.

```
<xs:element name="GetEditPresInfoResponse" xmlns:xs="http://www.w3.org/2001/XMLSchema">
  <xs:complexType>
    <xs:sequence>
      <xs:element xmlns:tns2="http://schemas.datacontract.org/2004/07/p" minOccurs="0"
        name="GetEditPresInfoResult" nillable="true" type="tns2:ServiceResult"/>
    </xs:sequence>
  </xs:complexType>
</xs:element>
```

GetEditPresInfoResult: A **ServiceResult** (section [2.2.4.43](#)) that specifies the result of the operation. The **Result** child element MUST be an **EditPresentationInfo** (section [2.2.4.26](#)).

3.1.4.23.3 Complex Types

None.

3.1.4.23.4 Simple Types

None.

3.1.4.23.5 Attributes

None.

3.1.4.23.6 Groups

None.

3.1.4.23.7 Attribute Groups

None.

3.1.4.24 GetEditPresInfoGetEditSlideById

The **GetEditPresInfoGetEditSlideById** operation SHOULD [<84>](#) be used to retrieve information about a presentation.

The following is the WSDL port type specification of the **GetEditPresInfoGetEditSlideById** WSDL operation.

```
<wsdl:operation name="GetEditPresInfoGetEditSlideById"
  xmlns:wsdl="http://schemas.xmlsoap.org/wsdl/">
  <wsdl:input
    wsaw:Action="http://schemas.microsoft.com/office/PowerPoint/Server/WebServices/PowerPointEdit
    ServerInternalService/IPptEdit/GetEditPresInfoGetEditSlideById"
    message="tns4:IPptEdit_GetEditPresInfoGetEditSlideById_InputMessage"
    xmlns:wsaw="http://www.w3.org/2006/05/addressing/wsdl"/>
  <wsdl:output
    wsaw:Action="http://schemas.microsoft.com/office/PowerPoint/Server/WebServices/PowerPointEdit
    ServerInternalService/IPptEdit/GetEditPresInfoGetEditSlideByIdResponse"
    message="tns4:IPptEdit_GetEditPresInfoGetEditSlideById_OutputMessage"
    xmlns:wsaw="http://www.w3.org/2006/05/addressing/wsdl"/>
</wsdl:operation>
```

The protocol client sends an **IPptEdit_GetEditPresInfoGetEditSlideById_InputMessage** request message, and the protocol server responds with an **IPptEdit_GetEditPresInfoGetEditSlideById_OutputMessage** response message.

3.1.4.24.1 Messages

The following table summarizes the set of WSDL message definitions that are specific to this operation.

Message	Description
IPptEdit_GetEditPresInfoGetEditSlideById_InputMessage	The request WSDL message for the GetEditPresInfoGetEditSlideById WSDL operation.
IPptEdit_GetEditPresInfoGetEditSlideById_OutputMessage	The response WSDL message for the GetEditPresInfoGetEditSlideById WSDL operation.

3.1.4.24.1.1 IPptEdit_GetEditPresInfoGetEditSlideById_InputMessage

The request WSDL message for the **GetEditPresInfoGetEditSlideById** WSDL operation.

The SOAP action value is:

```
http://schemas.microsoft.com/office/PowerPoint/Server/WebServices/PowerPointEditServerInternalService/IPptEdit/GetEditPresInfoGetEditSlideById
```

The SOAP body contains the **GetEditPresInfoGetEditSlideById** element.

3.1.4.24.1.2 IPptEdit_GetEditPresInfoGetEditSlideById_OutputMessage

The response WSDL message for the **GetEditPresInfoGetEditSlideById** WSDL operation.

The SOAP body contains the **GetEditPresInfoGetEditSlideByIdResponse** element.

3.1.4.24.2 Elements

The following table summarizes the XML schema element definitions that are specific to this operation.

Element	Description
GetEditPresInfoGetEditSlideById	The input data for the GetEditPresInfoGetEditSlideById WSDL operation.
GetEditPresInfoGetEditSlideByIdResponse	The result data for the GetEditPresInfoGetEditSlideById WSDL operation.

3.1.4.24.2.1 GetEditPresInfoGetEditSlideById

The **GetEditPresInfoGetEditSlideById** element specifies the input data for the **GetEditPresInfoGetEditSlideById** WSDL operation.

```
<xs:element name="GetEditPresInfoGetEditSlideById"
  xmlns:xs="http://www.w3.org/2001/XMLSchema">
  <xs:complexType>
    <xs:sequence>
      <xs:element minOccurs="0" name="presentationId" nillable="true" type="xs:string"/>
      <xs:element minOccurs="0" name="firstSlideIndex" type="xs:unsignedInt"/>
      <xs:element minOccurs="0" name="numSlides" type="xs:unsignedInt"/>
      <xs:element minOccurs="0" name="includedEditSlideId" nillable="true" type="xs:string"/>
      <xs:element minOccurs="0" name="clientWidth" type="xs:unsignedInt"/>
      <xs:element minOccurs="0" name="clientHeight" type="xs:unsignedInt"/>
    </xs:sequence>
  </xs:complexType>
</xs:element>
```

presentationId: A **string** ([\[XMLSCHEMA2\]](#) section 3.2.1) that specifies the identifier of the presentation, as specified in section [3.1.4.27](#).

firstSlideIndex: An **unsignedInt** ([\[XMLSCHEMA2\]](#) section 3.3.22) that specifies the index of the first presentation slide for which to retrieve information.

numSlides: An **unsignedInt** ([\[XMLSCHEMA2\]](#) section 3.3.22) that specifies the count of presentation slides for which to retrieve information.

includedEditSlideId: Reserved. MUST be ignored.

clientWidth: An **unsignedInt** ([\[XMLSCHEMA2\]](#) section 3.3.22) that specifies the width of the client area.

clientHeight: An **unsignedInt** ([\[XMLSCHEMA2\]](#) section 3.3.22) that specifies the height of the client area.

3.1.4.24.2.2 GetEditPresInfoGetEditSlideByIdResponse

The **GetEditPresInfoGetEditSlideByIdResponse** element specifies the result data for the **GetEditPresInfoGetEditSlideById** WSDL operation.

```

<xs:element name="GetEditPresInfoGetEditSlideByIdResponse"
  xmlns:xs="http://www.w3.org/2001/XMLSchema">
  <xs:complexType>
    <xs:sequence>
      <xs:element xmlns:tns2="http://schemas.datacontract.org/2004/07/p" minOccurs="0"
        name="GetEditPresInfoGetEditSlideByIdResult" nillable="true" type="tns2:ServiceResult"/>
    </xs:sequence>
  </xs:complexType>
</xs:element>

```

GetEditPresInfoGetEditSlideByIdResult: A **ServiceResult** (section [2.2.4.43](#)) that specifies the result of the operation. The **Result** child element MUST be an **EditPresentationInfo** (section [2.2.4.26](#)).

3.1.4.24.3 Complex Types

None.

3.1.4.24.4 Simple Types

None.

3.1.4.24.5 Attributes

None.

3.1.4.24.6 Groups

None.

3.1.4.24.7 Attribute Groups

None.

3.1.4.25 GetEditPresResources

Reserved. MUST not be called.

The following is the WSDL port type specification of the **GetEditPresResources** WSDL operation.

```

<wsdl:operation name="GetEditPresResources" xmlns:wsdl="http://schemas.xmlsoap.org/wsdl/">
  <wsdl:input
    wsaw:Action="http://schemas.microsoft.com/office/PowerPoint/Server/WebServices/PowerPointEdit
    ServerInternalService/IPptEdit/GetEditPresResources"
    message="tns4:IPptEdit_GetEditPresResources_InputMessage"
    xmlns:wsaw="http://www.w3.org/2006/05/addressing/wsdl"/>
  <wsdl:output
    wsaw:Action="http://schemas.microsoft.com/office/PowerPoint/Server/WebServices/PowerPointEdit
    ServerInternalService/IPptEdit/GetEditPresResourcesResponse"
    message="tns4:IPptEdit_GetEditPresResources_OutputMessage"
    xmlns:wsaw="http://www.w3.org/2006/05/addressing/wsdl"/>
</wsdl:operation>

```

Reserved. MUST not be called.

3.1.4.25.1 Messages

The following table summarizes the set of WSDL message definitions that are specific to this operation.

Message	Description
IPptEdit_GetEditPresResources_InputMessage	The request WSDL message for the GetEditPresResources WSDL operation.
IPptEdit_GetEditPresResources_OutputMessage	The response WSDL message for the GetEditPresResources WSDL operation.

3.1.4.25.1.1 IPptEdit_GetEditPresResources_InputMessage

The request WSDL message for the **GetEditPresResources** WSDL operation.

The SOAP action value is:

```
http://schemas.microsoft.com/office/PowerPoint/Server/WebServices/PowerPointEditServerInternalService/IPptEdit/GetEditPresResources
```

The SOAP body contains the **GetEditPresResources** element.

3.1.4.25.1.2 IPptEdit_GetEditPresResources_OutputMessage

The response WSDL message for the **GetEditPresResources** WSDL operation.

The SOAP body contains the **GetEditPresResourcesResponse** element.

3.1.4.25.2 Elements

The following table summarizes the XML schema element definitions that are specific to this operation.

Element	Description
GetEditPresResources	The input data for the GetEditPresResources WSDL operation.
GetEditPresResourcesResponse	The result data for the GetEditPresResources WSDL operation.

3.1.4.25.2.1 GetEditPresResources

The **GetEditPresResources** element specifies the input data for the **GetEditPresResources** WSDL operation.

```
<xs:element name="GetEditPresResources" xmlns:xs="http://www.w3.org/2001/XMLSchema">
  <xs:complexType>
    <xs:sequence>
      <xs:element minOccurs="0" name="presentationId" nillable="true" type="xs:string"/>
    </xs:sequence>
  </xs:complexType>
</xs:element>
```

presentationId: Reserved. MUST be ignored.

3.1.4.25.2.2 GetEditPresResourcesResponse

The **GetEditPresResourcesResponse** element specifies the result data for the **GetEditPresResources** WSDL operation.

```
<xs:element name="GetEditPresResourcesResponse" xmlns:xs="http://www.w3.org/2001/XMLSchema">
  <xs:complexType>
    <xs:sequence>
      <xs:element xmlns:tns2="http://schemas.datacontract.org/2004/07/p" minOccurs="0"
        name="GetEditPresResourcesResult" nillable="true" type="tns2:ServiceResult"/>
    </xs:sequence>
  </xs:complexType>
</xs:element>
```

GetEditPresResourcesResult: Reserved. MUST be ignored.

3.1.4.25.3 Complex Types

None.

3.1.4.25.4 Simple Types

None.

3.1.4.25.5 Attributes

None.

3.1.4.25.6 Groups

None.

3.1.4.25.7 Attribute Groups

None.

3.1.4.26 GetEditSlide

The **GetEditSlide** operation is used to retrieve information about a presentation slide.

The following is the WSDL port type specification of the **GetEditSlide** WSDL operation.

```
<wsdl:operation name="GetEditSlide" xmlns:wsdl="http://schemas.xmlsoap.org/wsdl/">
  <wsdl:input
    wsaw:Action="http://schemas.microsoft.com/office/PowerPoint/Server/WebServices/PowerPointEdit
    ServerInternalService/IPptEdit/GetEditSlide"
    message="tns4:IPptEdit_GetEditSlide_InputMessage"
    xmlns:wsaw="http://www.w3.org/2006/05/addressing/wsdl"/>
  <wsdl:output
    wsaw:Action="http://schemas.microsoft.com/office/PowerPoint/Server/WebServices/PowerPointEdit
    ServerInternalService/IPptEdit/GetEditSlideResponse"
    message="tns4:IPptEdit_GetEditSlide_OutputMessage"
    xmlns:wsaw="http://www.w3.org/2006/05/addressing/wsdl"/>
```

</wsdl:operation>

The protocol client sends an **IPptEdit_GetEditSlide_InputMessage** request message, and the protocol server responds with an **IPptEdit_GetEditSlide_OutputMessage** response message.

3.1.4.26.1 Messages

The following table summarizes the set of WSDL message definitions that are specific to this operation.

Message	Description
IPptEdit_GetEditSlide_InputMessage	The request WSDL message for the GetEditSlide WSDL operation.
IPptEdit_GetEditSlide_OutputMessage	The response WSDL message for the GetEditSlide WSDL operation.

3.1.4.26.1.1 IPptEdit_GetEditSlide_InputMessage

The request WSDL message for the **GetEditSlide** WSDL operation.

The SOAP action value is:

```
http://schemas.microsoft.com/office/PowerPoint/Server/WebServices/PowerPointEditServerInternalService/IPptEdit/GetEditSlide
```

The SOAP body contains the **GetEditSlide** element.

3.1.4.26.1.2 IPptEdit_GetEditSlide_OutputMessage

The response WSDL message for the **GetEditSlide** WSDL operation.

The SOAP body contains the **GetEditSlideResponse** element.

3.1.4.26.2 Elements

The following table summarizes the XML schema element definitions that are specific to this operation.

Element	Description
GetEditSlide	The input data for the GetEditSlide WSDL operation.
GetEditSlideResponse	The result data for the GetEditSlide WSDL operation.

3.1.4.26.2.1 GetEditSlide

The **GetEditSlide** element specifies the input data for the **GetEditSlide** WSDL operation.

```
<xs:element name="GetEditSlide" xmlns:xs="http://www.w3.org/2001/XMLSchema">  
  <xs:complexType>  
    <xs:sequence>
```

```

    <xs:element minOccurs="0" name="presentationId" nillable="true" type="xs:string"/>
    <xs:element minOccurs="0" name="slideId" nillable="true" type="xs:string"/>
  </xs:sequence>
</xs:complexType>
</xs:element>

```

presentationId: A **string** ([\[XMLSCHEMA2\]](#) section 3.2.1) that specifies the identifier of the presentation, as specified in section [3.1.4.27](#).

slideId: An **ST_SlideId** ([\[ISO/IEC29500-1:2011\]](#) section 19.7.13) that specifies the identifier of the presentation slide.

3.1.4.26.2 GetEditSlideResponse

The **GetEditSlideResponse** element specifies the result data for the **GetEditSlide** WSDL operation.

```

<xs:element name="GetEditSlideResponse" xmlns:xs="http://www.w3.org/2001/XMLSchema">
  <xs:complexType>
    <xs:sequence>
      <xs:element xmlns:tns2="http://schemas.datacontract.org/2004/07/p" minOccurs="0"
name="GetEditSlideResult" nillable="true" type="tns2:ServiceResult"/>
    </xs:sequence>
  </xs:complexType>
</xs:element>

```

GetEditSlideResult: A **ServiceResult** (section [2.2.4.43](#)) that specifies the result of the operation. The **Result** child element **MUST** be an **EditSlide** (section [2.2.4.29](#)).

3.1.4.26.3 Complex Types

None.

3.1.4.26.4 Simple Types

None.

3.1.4.26.5 Attributes

None.

3.1.4.26.6 Groups

None.

3.1.4.26.7 Attribute Groups

None.

3.1.4.27 GetPresentationId

The **GetPresentationId** operation is used to retrieve an identifier for a presentation.

The following is the WSDL port type specification of the **GetPresentationId** WSDL operation.

```

<wsdl:operation name="GetPresentationId" xmlns:wsdl="http://schemas.xmlsoap.org/wsdl/">
  <wsdl:input
wsaw:Action="http://schemas.microsoft.com/office/PowerPoint/Server/WebServices/PowerPointEdit
ServerInternalService/IPptEdit/GetPresentationId"
message="tns4:IPptEdit_GetPresentationId_InputMessage"
xmlns:wsaw="http://www.w3.org/2006/05/addressing/wsdl"/>
  <wsdl:output
wsaw:Action="http://schemas.microsoft.com/office/PowerPoint/Server/WebServices/PowerPointEdit
ServerInternalService/IPptEdit/GetPresentationIdResponse"
message="tns4:IPptEdit_GetPresentationId_OutputMessage"
xmlns:wsaw="http://www.w3.org/2006/05/addressing/wsdl"/>
</wsdl:operation>

```

The protocol client sends an **IPptEdit_GetPresentationId_InputMessage** request message, and the protocol server responds with an **IPptEdit_GetPresentationId_OutputMessage** response message.

3.1.4.27.1 Messages

The following table summarizes the set of WSDL message definitions that are specific to this operation.

Message	Description
IPptEdit_GetPresentationId_InputMessage	The request WSDL message for the GetPresentationId WSDL operation.
IPptEdit_GetPresentationId_OutputMessage	The response WSDL message for the GetPresentationId WSDL operation.

3.1.4.27.1.1 IPptEdit_GetPresentationId_InputMessage

The request WSDL message for the **GetPresentationId** WSDL operation.

The SOAP action value is:

```

http://schemas.microsoft.com/office/PowerPoint/Server/WebServices/PowerPointEditServerInternalService/IPptEdit/GetPresentationId

```

The SOAP body contains the **GetPresentationId** element.

3.1.4.27.1.2 IPptEdit_GetPresentationId_OutputMessage

The response WSDL message for the **GetPresentationId** WSDL operation.

The SOAP body contains the **GetPresentationIdResponse** element.

3.1.4.27.2 Elements

The following table summarizes the XML schema element definitions that are specific to this operation.

Element	Description
GetPresentationId	The input data for the GetPresentationId WSDL operation.
GetPresentationIdResponse	The result data for the GetPresentationId WSDL operation.

3.1.4.27.2.1 GetPresentationId

The **GetPresentationId** element specifies the input data for the **GetPresentationId** WSDL operation.

```
<xs:element name="GetPresentationId" xmlns:xs="http://www.w3.org/2001/XMLSchema">
  <xs:complexType>
    <xs:sequence>
      <xs:element minOccurs="0" name="rawDocId" nillable="true" type="xs:string"/>
      <xs:element minOccurs="0" name="backendUriOverride" nillable="true" type="xs:string"/>
    </xs:sequence>
  </xs:complexType>
</xs:element>
```

rawDocId: A **string** ([\[XMLSCHEMA2\]](#) section 3.2.1) that specifies the **absolute URL** to the presentation.

backendUriOverride: Reserved. MUST be ignored.

3.1.4.27.2.2 GetPresentationIdResponse

The **GetPresentationIdResponse** element specifies the result data for the **GetPresentationId** WSDL operation.

```
<xs:element name="GetPresentationIdResponse" xmlns:xs="http://www.w3.org/2001/XMLSchema">
  <xs:complexType>
    <xs:sequence>
      <xs:element minOccurs="0" name="GetPresentationIdResult" nillable="true"
type="xs:string"/>
    </xs:sequence>
  </xs:complexType>
</xs:element>
```

GetPresentationIdResult: A **string** ([\[XMLSCHEMA2\]](#) section 3.2.1) that specifies the identifier of the presentation.

3.1.4.27.3 Complex Types

None.

3.1.4.27.4 Simple Types

None.

3.1.4.27.5 Attributes

None.

3.1.4.27.6 Groups

None.

3.1.4.27.7 Attribute Groups

None.

3.1.4.28 InsertClipart

The **InsertClipart** operation SHOULD [<85>](#) be used to insert a picture into a presentation.

The following is the WSDL port type specification of the **InsertClipart** WSDL operation.

```
<wsdl:operation name="InsertClipart" xmlns:wsdl="http://schemas.xmlsoap.org/wsdl/">
  <wsdl:input
    wsaw:Action="http://schemas.microsoft.com/office/PowerPoint/Server/WebServices/PowerPointEdit
    ServerInternalService/IPptEdit/InsertClipart"
    message="tns4:IPptEdit_InsertClipart_InputMessage"
    xmlns:wsaw="http://www.w3.org/2006/05/addressing/wsdl"/>
  <wsdl:output
    wsaw:Action="http://schemas.microsoft.com/office/PowerPoint/Server/WebServices/PowerPointEdit
    ServerInternalService/IPptEdit/InsertClipartResponse"
    message="tns4:IPptEdit_InsertClipart_OutputMessage"
    xmlns:wsaw="http://www.w3.org/2006/05/addressing/wsdl"/>
</wsdl:operation>
```

The protocol client sends an **IPptEdit_InsertClipart_InputMessage** request message, and the protocol server responds with an **IPptEdit_InsertClipart_OutputMessage** response message.

3.1.4.28.1 Messages

The following table summarizes the set of WSDL message definitions that are specific to this operation.

Message	Description
IPptEdit_InsertClipart_InputMessage	The request WSDL message for the InsertClipart WSDL operation.
IPptEdit_InsertClipart_OutputMessage	The response WSDL message for the InsertClipart WSDL operation.

3.1.4.28.1.1 IPptEdit_InsertClipart_InputMessage

The request WSDL message for the **InsertClipart** WSDL operation.

The SOAP action value is:

```
http://schemas.microsoft.com/office/PowerPoint/Server/WebServices/PowerPointEditServerInternalService/IPptEdit/InsertClipart
```

The SOAP body contains the **InsertClipart** element.

3.1.4.28.1.2 IPptEdit_InsertClipart_OutputMessage

The response WSDL message for the **InsertClipart** WSDL operation.

The SOAP body contains the **InsertClipartResponse** element.

3.1.4.28.2 Elements

The following table summarizes the XML schema element definitions that are specific to this operation.

Element	Description
InsertClipart	The input data for the InsertClipart WSDL operation.
InsertClipartResponse	The result data for the InsertClipart WSDL operation.

3.1.4.28.2.1 InsertClipart

The **InsertClipart** element specifies the input data for the **InsertClipart** WSDL operation.

```
<xs:element name="InsertClipart" xmlns:xs="http://www.w3.org/2001/XMLSchema">
  <xs:complexType>
    <xs:sequence>
      <xs:element minOccurs="0" name="presentationId" nillable="true" type="xs:string"/>
      <xs:element minOccurs="0" name="slideId" nillable="true" type="xs:string"/>
      <xs:element minOccurs="0" name="shapeId" type="xs:unsignedInt"/>
      <xs:element minOccurs="0" name="assetId" nillable="true" type="xs:string"/>
      <xs:element minOccurs="0" name="Lcid" nillable="true" type="xs:string"/>
      <xs:element minOccurs="0" name="alt" nillable="true" type="xs:string"/>
    </xs:sequence>
  </xs:complexType>
</xs:element>
```

presentationId: A **string** ([\[XMLSCHEMA2\]](#) section 3.2.1) that specifies the identifier of the presentation into which the picture is inserted, as specified in section [3.1.4.27](#).

slideId: An **ST_SlideId** ([\[ISO/IEC29500-1:2011\]](#) section 19.7.13) that specifies the identifier of the presentation slide into which the picture is inserted.

shapeId: An **ST_DrawingElementId** ([\[ISO/IEC29500-1:2011\]](#) section 20.1.10.21) that specifies the identifier of the placeholder shape into which the picture is inserted.

assetId: A **string** ([\[XMLSCHEMA2\]](#) section 3.2.1) that specifies the unique identifier of the picture.

Lcid: A **string** ([\[XMLSCHEMA2\]](#) section 3.2.1) that specifies the **language code identifier (LCID)**, as specified in [\[MS-LCID\]](#), of the picture.

alt: A **string** ([\[XMLSCHEMA2\]](#) section 3.2.1) that specifies the alternate text for the picture.

3.1.4.28.2.2 InsertClipartResponse

The **InsertClipartResponse** element specifies the result data for the **InsertClipart** WSDL operation.

```

<xs:element name="InsertClipartResponse" xmlns:xs="http://www.w3.org/2001/XMLSchema">
  <xs:complexType>
    <xs:sequence>
      <xs:element xmlns:tns2="http://schemas.datacontract.org/2004/07/p" minOccurs="0"
name="InsertClipartResult" nillable="true" type="tns2:ServiceResult"/>
    </xs:sequence>
  </xs:complexType>
</xs:element>

```

InsertClipartResult: A **ServiceResult** (section [2.2.4.43](#)) that specifies the result of the operation. The **Result** child element MUST be an **EditCommandResponse** (section [2.2.4.23](#)).

3.1.4.28.3 Complex Types

None.

3.1.4.28.4 Simple Types

None.

3.1.4.28.5 Attributes

None.

3.1.4.28.6 Groups

None.

3.1.4.28.7 Attribute Groups

None.

3.1.4.29 InsertShape

The **InsertShape** operation SHOULD [<86>](#) be used to insert a shape in a presentation.

The following is the WSDL port type specification of the **InsertShape** WSDL operation.

```

<wsdl:operation name="InsertShape" xmlns:wsdl="http://schemas.xmlsoap.org/wsdl/">
  <wsdl:input
wsaw:Action="http://schemas.microsoft.com/office/PowerPoint/Server/WebServices/PowerPointEdit
ServerInternalService/IPptEdit/InsertShape" message="tns4:IPptEdit_InsertShape_InputMessage"
xmlns:wsaw="http://www.w3.org/2006/05/addressing/wsdl"/>
  <wsdl:output
wsaw:Action="http://schemas.microsoft.com/office/PowerPoint/Server/WebServices/PowerPointEdit
ServerInternalService/IPptEdit/InsertShapeResponse"
message="tns4:IPptEdit_InsertShape_OutputMessage"
xmlns:wsaw="http://www.w3.org/2006/05/addressing/wsdl"/>
</wsdl:operation>

```

The protocol client sends an **IPptEdit_InsertShape_InputMessage** request message, and the protocol server responds with an **IPptEdit_InsertShape_OutputMessage** response message.

3.1.4.29.1 Messages

The following table summarizes the set of WSDL message definitions that are specific to this operation.

Message	Description
IPptEdit_InsertShape_InputMessage	The request WSDL message for the InsertShape WSDL operation.
IPptEdit_InsertShape_OutputMessage	The response WSDL message for the InsertShape WSDL operation.

3.1.4.29.1.1 IPptEdit_InsertShape_InputMessage

The request WSDL message for the **InsertShape** WSDL operation.

The SOAP action value is:

```
http://schemas.microsoft.com/office/PowerPoint/Server/WebServices/PowerPointEditServerInternalService/IPptEdit/InsertShape
```

The SOAP body contains the **InsertShape** element.

3.1.4.29.1.2 IPptEdit_InsertShape_OutputMessage

The response WSDL message for the **InsertShape** WSDL operation.

The SOAP body contains the **InsertShapeResponse** element.

3.1.4.29.2 Elements

The following table summarizes the XML schema element definitions that are specific to this operation.

Element	Description
InsertShape	The input data for the InsertShape WSDL operation.
InsertShapeResponse	The result data for the InsertShape WSDL operation.

3.1.4.29.2.1 InsertShape

The **InsertShape** element specifies the input data for the **InsertShape** WSDL operation.

```
<xs:element name="InsertShape" xmlns:xs="http://www.w3.org/2001/XMLSchema">
  <xs:complexType>
    <xs:sequence>
      <xs:element minOccurs="0" name="presentationId" nillable="true" type="xs:string"/>
      <xs:element minOccurs="0" name="slideId" nillable="true" type="xs:string"/>
      <xs:element minOccurs="0" name="shapeType" type="xs:int"/>
      <xs:element minOccurs="0" name="shapeCtrPosX" type="xs:int"/>
      <xs:element minOccurs="0" name="shapeCtrPosY" type="xs:int"/>
      <xs:element minOccurs="0" name="shapeWidth" type="xs:double"/>
      <xs:element minOccurs="0" name="shapeHeight" type="xs:double"/>
    </xs:sequence>
  </xs:complexType>
</xs:element>
```

```

    </xs:sequence>
  </xs:complexType>
</xs:element>

```

presentationId: A **string** ([\[XMLSCHEMA2\]](#) section 3.2.1) that specifies the identifier of the presentation, as specified in section [3.1.4.27](#).

slideId: An **ST_SlideId** ([\[ISO/IEC29500-1:2011\]](#) section 19.7.13) that specifies the identifier of the presentation slide.

shapeType: An **int** ([\[XMLSCHEMA2\]](#) section 3.3.17) that specifies the type of the shape that is inserted.

shapeCtrPosX: An **int** ([\[XMLSCHEMA2\]](#) section 3.3.17) that specifies the x coordinate of the shape that is inserted.

shapeCtrPosY: An **int** ([\[XMLSCHEMA2\]](#) section 3.3.17) that specifies the y coordinate of the shape that is inserted.

shapeWidth: A **double** ([\[XMLSCHEMA2\]](#) section 3.3.5) that specifies the width of the shape that is inserted.

shapeHeight: A **double** ([\[XMLSCHEMA2\]](#) section 3.3.5) that specifies the height of the shape that is inserted.

3.1.4.29.2 InsertShapeResponse

The **InsertShapeResponse** element specifies the result data for the **InsertShape** WSDL operation.

```

<xs:element name="InsertShapeResponse" xmlns:xs="http://www.w3.org/2001/XMLSchema">
  <xs:complexType>
    <xs:sequence>
      <xs:element xmlns:tns2="http://schemas.datacontract.org/2004/07/p" minOccurs="0"
name="InsertShapeResult" nillable="true" type="tns2:ServiceResult"/>
    </xs:sequence>
  </xs:complexType>
</xs:element>

```

InsertShapeResult: A **ServiceResult** (section [2.2.4.43](#)) that specifies the result of the operation. The **Result** child element MUST be an **EditCommandResponse** (section [2.2.4.23](#)).

3.1.4.29.3 Complex Types

None.

3.1.4.29.4 Simple Types

None.

3.1.4.29.5 Attributes

None.

3.1.4.29.6 Groups

None.

3.1.4.29.7 Attribute Groups

None.

3.1.4.30 InsertSlide

The **InsertSlide** operation is used to insert a presentation slide into a presentation.

The following is the WSDL port type specification of the **InsertSlide** WSDL operation.

```
<wsdl:operation name="InsertSlide" xmlns:wsdl="http://schemas.xmlsoap.org/wsdl/">
  <wsdl:input
    wsaw:Action="http://schemas.microsoft.com/office/PowerPoint/Server/WebServices/PowerPointEdit
    ServerInternalService/IPptEdit/InsertSlide" message="tns4:IPptEdit_InsertSlide_InputMessage"
    xmlns:wsaw="http://www.w3.org/2006/05/addressing/wsdl"/>
  <wsdl:output
    wsaw:Action="http://schemas.microsoft.com/office/PowerPoint/Server/WebServices/PowerPointEdit
    ServerInternalService/IPptEdit/InsertSlideResponse"
    message="tns4:IPptEdit_InsertSlide_OutputMessage"
    xmlns:wsaw="http://www.w3.org/2006/05/addressing/wsdl"/>
</wsdl:operation>
```

The protocol client sends an **IPptEdit_InsertSlide_InputMessage** request message, and the protocol server responds with an **IPptEdit_InsertSlide_OutputMessage** response message.

3.1.4.30.1 Messages

The following table summarizes the set of WSDL message definitions that are specific to this operation.

Message	Description
IPptEdit_InsertSlide_InputMessage	The request WSDL message for the InsertSlide WSDL operation.
IPptEdit_InsertSlide_OutputMessage	The response WSDL message for the InsertSlide WSDL operation.

3.1.4.30.1.1 IPptEdit_InsertSlide_InputMessage

The request WSDL message for the **InsertSlide** WSDL operation.

The SOAP action value is:

```
http://schemas.microsoft.com/office/PowerPoint/Server/WebServices/PowerPointEditServerInternalService/IPptEdit/InsertSlide
```

The SOAP body contains the **InsertSlide** element.

3.1.4.30.1.2 IPptEdit_InsertSlide_OutputMessage

The response WSDL message for the **InsertSlide** WSDL operation.

The SOAP body contains the **InsertSlideResponse** element.

3.1.4.30.2 Elements

The following table summarizes the XML schema element definitions that are specific to this operation.

Element	Description
InsertSlide	The input data for the InsertSlide WSDL operation.
InsertSlideResponse	The result data for the InsertSlide WSDL operation.

3.1.4.30.2.1 InsertSlide

The **InsertSlide** element specifies the input data for the **InsertSlide** WSDL operation.

```
<xs:element name="InsertSlide" xmlns:xs="http://www.w3.org/2001/XMLSchema">
  <xs:complexType>
    <xs:sequence>
      <xs:element minOccurs="0" name="presentationId" nillable="true" type="xs:string"/>
      <xs:element minOccurs="0" name="dstId" nillable="true" type="xs:string"/>
      <xs:element minOccurs="0" name="mainMasterId" type="xs:unsignedInt"/>
      <xs:element minOccurs="0" name="contentMasterId" type="xs:unsignedInt"/>
    </xs:sequence>
  </xs:complexType>
</xs:element>
```

presentationId: A **string** ([\[XMLSCHEMA2\]](#) section 3.2.1) that specifies the identifier of the presentation, as specified in section [3.1.4.27](#).

dstId: A **ST_SlideId** ([\[ISO/IEC29500-1:2011\]](#) section 19.7.13) that specifies the identifier of the presentation slide that precedes the location of the inserted slide. A value of zero indicates that no presentation slide precedes the location. In this case, the location of the inserted presentation slide will be the first slide of the presentation.

mainMasterId: An **ST_SlideMasterId** ([\[ISO/IEC29500-1:2011\]](#) section 19.7.16) that specifies the identifier for the main master slide of the inserted presentation slide.

contentMasterId: An **ST_SlideLayoutId** ([\[ISO/IEC29500-1:2011\]](#) section 19.7.14) that specifies the identifier for the slide layout of the inserted presentation slide.

3.1.4.30.2.2 InsertSlideResponse

The **InsertSlideResponse** element specifies the result data for the **InsertSlide** WSDL operation.

```
<xs:element name="InsertSlideResponse" xmlns:xs="http://www.w3.org/2001/XMLSchema">
  <xs:complexType>
    <xs:sequence>
      <xs:element xmlns:tns2="http://schemas.datacontract.org/2004/07/p" minOccurs="0"
        name="InsertSlideResult" nillable="true" type="tns2:ServiceResult"/>
    </xs:sequence>
  </xs:complexType>
</xs:element>
```

```
</xs:sequence>
</xs:complexType>
</xs:element>
```

InsertSlideResult: A **ServiceResult** (section [2.2.4.43](#)) that specifies the result of the operation. The **Result** child element MUST be an **EditCommandResponse** (section [2.2.4.23](#)).

3.1.4.30.3 Complex Types

None.

3.1.4.30.4 Simple Types

None.

3.1.4.30.5 Attributes

None.

3.1.4.30.6 Groups

None.

3.1.4.30.7 Attribute Groups

None.

3.1.4.31 InsertSmartArt

The **InsertSmartArt** operation is used to insert a SmartArt diagram into a presentation

The following is the WSDL port type specification of the **InsertSmartArt** WSDL operation.

```
<wsdl:operation name="InsertSmartArt" xmlns:wsdl="http://schemas.xmlsoap.org/wsdl/">
  <wsdl:input
    wsaw:Action="http://schemas.microsoft.com/office/PowerPoint/Server/WebServices/PowerPointEdit
    ServerInternalService/IPptEdit/InsertSmartArt"
    message="tns4:IPptEdit_InsertSmartArt_InputMessage"
    xmlns:wsaw="http://www.w3.org/2006/05/addressing/wsdl"/>
  <wsdl:output
    wsaw:Action="http://schemas.microsoft.com/office/PowerPoint/Server/WebServices/PowerPointEdit
    ServerInternalService/IPptEdit/InsertSmartArtResponse"
    message="tns4:IPptEdit_InsertSmartArt_OutputMessage"
    xmlns:wsaw="http://www.w3.org/2006/05/addressing/wsdl"/>
</wsdl:operation>
```

The protocol client sends an **IPptEdit_InsertSmartArt_InputMessage** request message, and the protocol server responds with an **IPptEdit_InsertSmartArt_OutputMessage** response message.

3.1.4.31.1 Messages

The following table summarizes the set of WSDL message definitions that are specific to this operation.

Message	Description
IPptEdit_InsertSmartArt_InputMessage	The request WSDL message for the InsertSmartArt WSDL operation.
IPptEdit_InsertSmartArt_OutputMessage	The response WSDL message for the InsertSmartArt WSDL operation.

3.1.4.31.1.1 IPptEdit_InsertSmartArt_InputMessage

The request WSDL message for the **InsertSmartArt** WSDL operation.

The SOAP action value is:

```
http://schemas.microsoft.com/office/PowerPoint/Server/WebServices/PowerPointEditServerInternalService/IPptEdit/InsertSmartArt
```

The SOAP body contains the **InsertSmartArt** element.

3.1.4.31.1.2 IPptEdit_InsertSmartArt_OutputMessage

The response WSDL message for the **InsertSmartArt** WSDL operation.

The SOAP body contains the **InsertSmartArtResponse** element.

3.1.4.31.2 Elements

The following table summarizes the XML schema element definitions that are specific to this operation.

Element	Description
InsertSmartArt	The input data for the InsertSmartArt WSDL operation.
InsertSmartArtResponse	The result data for the InsertSmartArt WSDL operation.

3.1.4.31.2.1 InsertSmartArt

The **InsertSmartArt** element specifies the input data for the **InsertSmartArt** WSDL operation.

```
<xs:element name="InsertSmartArt" xmlns:xs="http://www.w3.org/2001/XMLSchema">
  <xs:complexType>
    <xs:sequence>
      <xs:element minOccurs="0" name="presentationId" nillable="true" type="xs:string"/>
      <xs:element minOccurs="0" name="slideId" nillable="true" type="xs:string"/>
      <xs:element minOccurs="0" name="shapeId" type="xs:unsignedInt"/>
      <xs:element minOccurs="0" name="layoutUri" nillable="true" type="xs:string"/>
      <xs:element minOccurs="0" name="category" nillable="true" type="xs:string"/>
    </xs:sequence>
  </xs:complexType>
</xs:element>
```

presentationId: A string ([\[XMLSCHEMA2\]](#) section 3.2.1) that specifies the identifier of the presentation into which the SmartArt diagram is inserted, as specified in section [3.1.4.27](#).

slideId: An **ST_SlideId** ([\[ISO/IEC29500-1:2011\]](#) section 19.7.13) that specifies the identifier of the presentation slide into which the SmartArt diagram is inserted.

shapeId: An **ST_DrawingElementId** ([\[ISO/IEC29500-1:2011\]](#) section 20.1.10.21) that specifies the identifier of the placeholder shape into which the SmartArt diagram is inserted.

layoutUri: A **string** ([\[XMLSCHEMA2\]](#) section 3.2.1) that specifies the identifier of the layout with which the SmartArt diagram is inserted.

category: A **string** ([\[XMLSCHEMA2\]](#) section 3.2.1) that specifies the category to which the layout belongs.

3.1.4.31.2 InsertSmartArtResponse

The **InsertSmartArtResponse** element specifies the result data for the **InsertSmartArt** WSDL operation.

```
<xs:element name="InsertSmartArtResponse" xmlns:xs="http://www.w3.org/2001/XMLSchema">
  <xs:complexType>
    <xs:sequence>
      <xs:element xmlns:tns2="http://schemas.datacontract.org/2004/07/p" minOccurs="0"
name="InsertSmartArtResult" nillable="true" type="tns2:ServiceResult"/>
    </xs:sequence>
  </xs:complexType>
</xs:element>
```

InsertSmartArtResult: A **ServiceResult** (section [2.2.4.43](#)) that specifies the result of the operation. The **Result** child element **MUST** be an **EditCommandResponse** (section [2.2.4.23](#)).

3.1.4.31.3 Complex Types

None.

3.1.4.31.4 Simple Types

None.

3.1.4.31.5 Attributes

None.

3.1.4.31.6 Groups

None.

3.1.4.31.7 Attribute Groups

None.

3.1.4.32 LogULS

Reserved. **MUST** not be called.

The following is the WSDL port type specification of the **LogULS** WSDL operation.

```

<wsdl:operation name="LogULS" xmlns:wsdl="http://schemas.xmlsoap.org/wsdl/">
  <wsdl:input
wsaw:Action="http://schemas.microsoft.com/office/PowerPoint/Server/WebServices/PowerPointEdit
ServerInternalService/IPptEdit/LogULS" message="tns4:IPptEdit_LogULS_InputMessage"
xmlns:wsaw="http://www.w3.org/2006/05/addressing/wsdl"/>
  <wsdl:output
wsaw:Action="http://schemas.microsoft.com/office/PowerPoint/Server/WebServices/PowerPointEdit
ServerInternalService/IPptEdit/LogULSResponse" message="tns4:IPptEdit_LogULS_OutputMessage"
xmlns:wsaw="http://www.w3.org/2006/05/addressing/wsdl"/>
</wsdl:operation>

```

Reserved. MUST not be called.

3.1.4.32.1 Messages

The following table summarizes the set of WSDL message definitions that are specific to this operation.

Message	Description
IPptEdit_LogULS_InputMessage	The request WSDL message for the LogULS WSDL operation.
IPptEdit_LogULS_OutputMessage	The response WSDL message for the LogULS WSDL operation.

3.1.4.32.1.1 IPptEdit_LogULS_InputMessage

The request WSDL message for the **LogULS** WSDL operation.

The SOAP action value is:

```

http://schemas.microsoft.com/office/PowerPoint/Server/WebServices/PowerPointEditServerInternalService/IPptEdit/LogULS

```

The SOAP body contains the **LogULS** element.

3.1.4.32.1.2 IPptEdit_LogULS_OutputMessage

The response WSDL message for the **LogULS** WSDL operation.

The SOAP body contains the **LogULSResponse** element.

3.1.4.32.2 Elements

The following table summarizes the XML schema element definitions that are specific to this operation.

Element	Description
LogULS	The input data for the LogULS WSDL operation.
LogULSResponse	The result data for the LogULS WSDL operation.

3.1.4.32.2.1 LogULS

The **LogULS** element specifies the input data for the **LogULS** WSDL operation.

```
<xs:element name="LogULS" xmlns:xs="http://www.w3.org/2001/XMLSchema">
  <xs:complexType>
    <xs:sequence>
      <xs:element minOccurs="0" name="tagID" type="xs:unsignedInt"/>
      <xs:element minOccurs="0" name="level" type="xs:unsignedInt"/>
      <xs:element minOccurs="0" name="message" nillable="true" type="xs:string"/>
    </xs:sequence>
  </xs:complexType>
</xs:element>
```

tagID: Reserved. MUST be ignored.

level: Reserved. MUST be ignored.

message: Reserved. MUST be ignored.

3.1.4.32.2.2 LogULSResponse

The **LogULSResponse** element specifies the result data for the **LogULS** WSDL operation.

```
<xs:element name="LogULSResponse" xmlns:xs="http://www.w3.org/2001/XMLSchema">
  <xs:complexType>
    <xs:sequence>
      <xs:element xmlns:tns2="http://schemas.datacontract.org/2004/07/p" minOccurs="0"
name="LogULSResult" nillable="true" type="tns2:ServiceResult"/>
    </xs:sequence>
  </xs:complexType>
</xs:element>
```

LogULSResult: Reserved. MUST be ignored.

3.1.4.32.3 Complex Types

None.

3.1.4.32.4 Simple Types

None.

3.1.4.32.5 Attributes

None.

3.1.4.32.6 Groups

None.

3.1.4.32.7 Attribute Groups

None.

3.1.4.33 MoveComment

The **MoveComment** operation SHOULD [<87>](#) be used to change the position of a comment in a presentation.

The following is the WSDL port type specification of the **MoveComment** WSDL operation.

```
<wsdl:operation name="MoveComment" xmlns:wsdl="http://schemas.xmlsoap.org/wsdl/">
  <wsdl:input
    wsaw:Action="http://schemas.microsoft.com/office/PowerPoint/Server/WebServices/PowerPointEdit
    ServerInternalService/IPptEdit/MoveComment" message="tns4:IPptEdit_MoveComment_InputMessage"
    xmlns:wsaw="http://www.w3.org/2006/05/addressing/wsdl"/>
  <wsdl:output
    wsaw:Action="http://schemas.microsoft.com/office/PowerPoint/Server/WebServices/PowerPointEdit
    ServerInternalService/IPptEdit/MoveCommentResponse"
    message="tns4:IPptEdit_MoveComment_OutputMessage"
    xmlns:wsaw="http://www.w3.org/2006/05/addressing/wsdl"/>
</wsdl:operation>
```

The protocol client sends an **IPptEdit_MoveComment_InputMessage** request message, and the protocol server responds with an **IPptEdit_MoveComment_OutputMessage** response message.

3.1.4.33.1 Messages

The following table summarizes the set of WSDL message definitions that are specific to this operation.

Message	Description
IPptEdit_MoveComment_InputMessage	The request WSDL message for the MoveComment WSDL operation.
IPptEdit_MoveComment_OutputMessage	The response WSDL message for the MoveComment WSDL operation.

3.1.4.33.1.1 IPptEdit_MoveComment_InputMessage

The request WSDL message for the **MoveComment** WSDL operation.

The SOAP action value is:

```
http://schemas.microsoft.com/office/PowerPoint/Server/WebServices/PowerPointEditServerInternalService/IPptEdit/MoveComment
```

The SOAP body contains the **MoveComment** element.

3.1.4.33.1.2 IPptEdit_MoveComment_OutputMessage

The response WSDL message for the **MoveComment** WSDL operation.

The SOAP body contains the **MoveCommentResponse** element.

3.1.4.33.2 Elements

The following table summarizes the XML schema element definitions that are specific to this operation.

Element	Description
MoveComment	The input data for the MoveComment WSDL operation.
MoveCommentResponse	The result data for the MoveComment WSDL operation.

3.1.4.33.2.1 MoveComment

The **MoveComment** element specifies the input data for the **MoveComment** WSDL operation.

```
<xs:element name="MoveComment" xmlns:xs="http://www.w3.org/2001/XMLSchema">
  <xs:complexType>
    <xs:sequence>
      <xs:element minOccurs="0" name="presentationId" nillable="true" type="xs:string"/>
      <xs:element minOccurs="0" name="slideId" nillable="true" type="xs:string"/>
      <xs:element minOccurs="0" name="authorId" type="xs:unsignedInt"/>
      <xs:element minOccurs="0" name="index" type="xs:unsignedInt"/>
      <xs:element minOccurs="0" name="x" type="xs:double"/>
      <xs:element minOccurs="0" name="y" type="xs:double"/>
    </xs:sequence>
  </xs:complexType>
</xs:element>
```

presentationId: A **string** ([\[XMLSCHEMA2\]](#) section 3.2.1) that specifies the identifier of the presentation, as specified in section [3.1.4.27](#).

slideId: An **ST_SlideId** ([\[ISO/IEC29500-1:2011\]](#) section 19.7.13) that specifies the identifier of the presentation slide containing the comment that is being modified.

authorId: An **unsignedInt** ([\[XMLSCHEMA2\]](#) section 3.3.22) that specifies the identifier of the author of the comment.

index: An **unsignedInt** ([\[XMLSCHEMA2\]](#) section 3.3.22) that specifies the identifier of the comment within its author's comments.

x: A **double** ([\[XMLSCHEMA2\]](#) section 3.3.5) that specifies the new x coordinate of the comment.

y: A **double** ([\[XMLSCHEMA2\]](#) section 3.3.5) that specifies the new y coordinate of the comment.

3.1.4.33.2.2 MoveCommentResponse

The **MoveCommentResponse** element specifies the result data for the **MoveComment** WSDL operation.

```
<xs:element name="MoveCommentResponse" xmlns:xs="http://www.w3.org/2001/XMLSchema">
  <xs:complexType>
    <xs:sequence>
      <xs:element xmlns:tns2="http://schemas.datacontract.org/2004/07/p" minOccurs="0"
        name="MoveCommentResult" nillable="true" type="tns2:ServiceResult"/>
    </xs:sequence>
  </xs:complexType>
```

</xs:element>

MoveCommentResult: A **ServiceResult** (section [2.2.4.43](#)) that specifies the result of the operation. The **Result** child element MUST be an **EditCommandResponse** (section [2.2.4.23](#)).

3.1.4.33.3 Complex Types

None.

3.1.4.33.4 Simple Types

None.

3.1.4.33.5 Attributes

None.

3.1.4.33.6 Groups

None.

3.1.4.33.7 Attribute Groups

None.

3.1.4.34 MoveShape

The **MoveShape** operation SHOULD [<88>](#) be used to move a shape in a presentation.

The following is the WSDL port type specification of the **MoveShape** WSDL operation.

```
<wsdl:operation name="MoveShape" xmlns:wsdl="http://schemas.xmlsoap.org/wsdl/">
  <wsdl:input
    wsaw:Action="http://schemas.microsoft.com/office/PowerPoint/Server/WebServices/PowerPointEdit
    ServerInternalService/IPptEdit/MoveShape" message="tns4:IPptEdit_MoveShape_InputMessage"
    xmlns:wsaw="http://www.w3.org/2006/05/addressing/wsdl"/>
  <wsdl:output
    wsaw:Action="http://schemas.microsoft.com/office/PowerPoint/Server/WebServices/PowerPointEdit
    ServerInternalService/IPptEdit/MoveShapeResponse"
    message="tns4:IPptEdit_MoveShape_OutputMessage"
    xmlns:wsaw="http://www.w3.org/2006/05/addressing/wsdl"/>
</wsdl:operation>
```

The protocol client sends an **IPptEdit_MoveShape_InputMessage** request message, and the protocol server responds with an **IPptEdit_MoveShape_OutputMessage** response message.

3.1.4.34.1 Messages

The following table summarizes the set of WSDL message definitions that are specific to this operation.

Message	Description
IPptEdit_MoveShape_InputMessage	The request WSDL message for the MoveShape WSDL

Message	Description
	operation.
IPptEdit_MoveShape_OutputMessage	The response WSDL message for the MoveShape WSDL operation.

3.1.4.34.1.1 IPptEdit_MoveShape_InputMessage

The request WSDL message for the **MoveShape** WSDL operation.

The SOAP action value is:

```
http://schemas.microsoft.com/office/PowerPoint/Server/WebServices/PowerPointEditServerInternalService/IPptEdit/MoveShape
```

The SOAP body contains the **MoveShape** element.

3.1.4.34.1.2 IPptEdit_MoveShape_OutputMessage

The response WSDL message for the **MoveShape** WSDL operation.

The SOAP body contains the **MoveShapeResponse** element.

3.1.4.34.2 Elements

The following table summarizes the XML schema element definitions that are specific to this operation.

Element	Description
MoveShape	The input data for the MoveShape WSDL operation.
MoveShapeResponse	The result data for the MoveShape WSDL operation.

3.1.4.34.2.1 MoveShape

The **MoveShape** element specifies the input data for the **MoveShape** WSDL operation.

```
<xs:element name="MoveShape" xmlns:xs="http://www.w3.org/2001/XMLSchema">
  <xs:complexType>
    <xs:sequence>
      <xs:element minOccurs="0" name="presentationId" nillable="true" type="xs:string"/>
      <xs:element minOccurs="0" name="slideId" nillable="true" type="xs:string"/>
      <xs:element minOccurs="0" name="shapeId" type="xs:unsignedInt"/>
      <xs:element minOccurs="0" name="x" type="xs:double"/>
      <xs:element minOccurs="0" name="y" type="xs:double"/>
    </xs:sequence>
  </xs:complexType>
</xs:element>
```

presentationId: A **string** ([\[XMLSCHEMA2\]](#) section 3.2.1) that specifies the identifier of the presentation containing the shape that is being modified, as specified in section [3.1.4.27](#).

slideId: An **ST_SlideId** ([\[ISO/IEC29500-1:2011\]](#) section 19.7.13) that specifies the identifier of the presentation slide containing the shape that is being modified.

shapeId: An **ST_DrawingElementId** ([\[ISO/IEC29500-1:2011\]](#) section 20.1.10.21) that specifies the identifier of the shape that is being modified.

x: A **double** ([\[XMLSCHEMA2\]](#) section 3.3.5) that specifies the new x coordinate of the shape.

y: A **double** ([\[XMLSCHEMA2\]](#) section 3.3.5) that specifies the new y coordinate of the shape.

3.1.4.34.2 MoveShapeResponse

The **MoveShapeResponse** element specifies the result data for the **MoveShape** WSDL operation.

```
<xs:element name="MoveShapeResponse" xmlns:xs="http://www.w3.org/2001/XMLSchema">
  <xs:complexType>
    <xs:sequence>
      <xs:element xmlns:tns2="http://schemas.datacontract.org/2004/07/p" minOccurs="0"
        name="MoveShapeResult" nillable="true" type="tns2:ServiceResult"/>
    </xs:sequence>
  </xs:complexType>
</xs:element>
```

MoveShapeResult: A **ServiceResult** (section [2.2.4.43](#)) that specifies the result of the operation. The **Result** child element MUST be an **EditCommandResponse** (section [2.2.4.23](#)).

3.1.4.34.3 Complex Types

None.

3.1.4.34.4 Simple Types

None.

3.1.4.34.5 Attributes

None.

3.1.4.34.6 Groups

None.

3.1.4.34.7 Attribute Groups

None.

3.1.4.35 MoveSlide

The **MoveSlide** operation is used to move a presentation slide in a presentation.

The following is the WSDL port type specification of the **MoveSlide** WSDL operation.

```
<wsdl:operation name="MoveSlide" xmlns:wsdl="http://schemas.xmlsoap.org/wsdl/">
  <wsdl:input
    wsaw:Action="http://schemas.microsoft.com/office/PowerPoint/Server/WebServices/PowerPointEdit
```

```

ServerInternalService/IPptEdit/MoveSlide" message="tns4:IPptEdit_MoveSlide_InputMessage"
xmlns:wsaw="http://www.w3.org/2006/05/addressing/wsdl"/>
  <wsdl:output
wsaw:Action="http://schemas.microsoft.com/office/PowerPoint/Server/WebServices/PowerPointEdit
ServerInternalService/IPptEdit/MoveSlideResponse"
message="tns4:IPptEdit_MoveSlide_OutputMessage"
xmlns:wsaw="http://www.w3.org/2006/05/addressing/wsdl"/>
</wsdl:operation>

```

The protocol client sends an **IPptEdit_MoveSlide_InputMessage** request message, and the protocol server responds with an **IPptEdit_MoveSlide_OutputMessage** response message.

3.1.4.35.1 Messages

The following table summarizes the set of WSDL message definitions that are specific to this operation.

Message	Description
IPptEdit_MoveSlide_InputMessage	The request WSDL message for the MoveSlide WSDL operation.
IPptEdit_MoveSlide_OutputMessage	The response WSDL message for the MoveSlide WSDL operation.

3.1.4.35.1.1 IPptEdit_MoveSlide_InputMessage

The request WSDL message for the **MoveSlide** WSDL operation.

The SOAP action value is:

```

http://schemas.microsoft.com/office/PowerPoint/Server/WebServices/PowerPointEditServerInternalService/IPptEdit/MoveSlide

```

The SOAP body contains the **MoveSlide** element.

3.1.4.35.1.2 IPptEdit_MoveSlide_OutputMessage

The response WSDL message for the **MoveSlide** WSDL operation.

The SOAP body contains the **MoveSlideResponse** element.

3.1.4.35.2 Elements

The following table summarizes the XML schema element definitions that are specific to this operation.

Element	Description
MoveSlide	The input data for the MoveSlide WSDL operation.
MoveSlideResponse	The result data for the MoveSlide WSDL operation.

3.1.4.35.2.1 MoveSlide

The **MoveSlide** element specifies the input data for the **MoveSlide** WSDL operation.

```
<xs:element name="MoveSlide" xmlns:xs="http://www.w3.org/2001/XMLSchema">
  <xs:complexType>
    <xs:sequence>
      <xs:element minOccurs="0" name="presentationId" nillable="true" type="xs:string"/>
      <xs:element minOccurs="0" name="srcId" nillable="true" type="xs:string"/>
      <xs:element minOccurs="0" name="dstId" nillable="true" type="xs:string"/>
    </xs:sequence>
  </xs:complexType>
</xs:element>
```

presentationId: A **string** ([\[XMLSCHEMA2\]](#) section 3.2.1) that specifies the identifier of the presentation containing the slide that is moved, as specified in section [3.1.4.27](#).

srcId: An **ST_SlideId** ([\[ISO/IEC29500-1:2011\]](#) section 19.7.13) that specifies the identifier of the presentation slide that is moved.

dstId: A value of zero or an **ST_SlideId** ([\[ISO/IEC29500-1:2011\]](#) section 19.7.13) that specifies the identifier of the presentation slide that precedes the new location of the moved slide. A value of zero indicates that no presentation slide precedes the new location. In this case, the new location of the moved presentation slide is the first slide of the presentation.

3.1.4.35.2.2 MoveSlideResponse

The **MoveSlideResponse** element specifies the result data for the **MoveSlide** WSDL operation.

```
<xs:element name="MoveSlideResponse" xmlns:xs="http://www.w3.org/2001/XMLSchema">
  <xs:complexType>
    <xs:sequence>
      <xs:element xmlns:tns2="http://schemas.datacontract.org/2004/07/p" minOccurs="0"
        name="MoveSlideResult" nillable="true" type="tns2:ServiceResult"/>
    </xs:sequence>
  </xs:complexType>
</xs:element>
```

MoveSlideResult: A **ServiceResult** (section [2.2.4.43](#)) that specifies the result of the operation. The **Result** child element MUST be an **EditCommandResponse** (section [2.2.4.23](#)).

3.1.4.35.3 Complex Types

None.

3.1.4.35.4 Simple Types

None.

3.1.4.35.5 Attributes

None.

3.1.4.35.6 Groups

None.

3.1.4.35.7 Attribute Groups

None.

3.1.4.36 PastePicture

The **PastePicture** operation is used to paste a picture into a presentation.

The following is the WSDL port type specification of the **PastePicture** WSDL operation.

```
<wsdl:operation name="PastePicture" xmlns:wsdl="http://schemas.xmlsoap.org/wsdl/">
  <wsdl:input
    wsaw:Action="http://schemas.microsoft.com/office/PowerPoint/Server/WebServices/PowerPointEdit
    ServerInternalService/IPptEdit/PastePicture"
    message="tns4:IPptEdit_PastePicture_InputMessage"
    xmlns:wsaw="http://www.w3.org/2006/05/addressing/wsdl"/>
  <wsdl:output
    wsaw:Action="http://schemas.microsoft.com/office/PowerPoint/Server/WebServices/PowerPointEdit
    ServerInternalService/IPptEdit/PastePictureResponse"
    message="tns4:IPptEdit_PastePicture_OutputMessage"
    xmlns:wsaw="http://www.w3.org/2006/05/addressing/wsdl"/>
</wsdl:operation>
```

The protocol client sends an **IPptEdit_PastePicture_InputMessage** request message, and the protocol server responds with an **IPptEdit_PastePicture_OutputMessage** response message

3.1.4.36.1 Messages

The following table summarizes the set of WSDL message definitions that are specific to this operation.

Message	Description
IPptEdit_PastePicture_InputMessage	The request WSDL message for the PastePicture WSDL operation.
IPptEdit_PastePicture_OutputMessage	The response WSDL message for the PastePicture WSDL operation.

3.1.4.36.1.1 IPptEdit_PastePicture_InputMessage

The request WSDL message for the **PastePicture** WSDL operation.

The SOAP action value is:

```
http://schemas.microsoft.com/office/PowerPoint/Server/WebServices/PowerPointEditServerInternalService/IPptEdit/PastePicture
```

The SOAP body contains the **PastePicture** element.

3.1.4.36.1.2 IPptEdit_PastePicture_OutputMessage

The response WSDL message for the **PastePicture** WSDL operation.

The SOAP body contains the **PastePictureResponse** element.

3.1.4.36.2 Elements

The following table summarizes the XML schema element definitions that are specific to this operation.

Element	Description
PastePicture	The input data for the PastePicture WSDL operation.
PastePictureResponse	The result data for the PastePicture WSDL operation.

3.1.4.36.2.1 PastePicture

The **PastePicture** element specifies the input data for the **PastePicture** WSDL operation.

```
<xs:element name="PastePicture" xmlns:xs="http://www.w3.org/2001/XMLSchema">
  <xs:complexType>
    <xs:sequence>
      <xs:element minOccurs="0" name="presentationId" nillable="true" type="xs:string"/>
      <xs:element minOccurs="0" name="slideId" nillable="true" type="xs:string"/>
      <xs:element minOccurs="0" name="shapeId" type="xs:unsignedInt"/>
      <xs:element minOccurs="0" name="url" nillable="true" type="xs:string"/>
      <xs:element minOccurs="0" name="alt" nillable="true" type="xs:string"/>
    </xs:sequence>
  </xs:complexType>
</xs:element>
```

presentationId: A **string** ([\[XMLSCHEMA2\]](#) section 3.2.1) that specifies the identifier of the presentation into which the picture is inserted, as specified in section [3.1.4.27](#).

slideId: **slideId:** An **ST_SlideId** ([\[ISO/IEC29500-1:2011\]](#) section 19.7.13) that specifies the identifier of the presentation slide into which the picture is inserted.

shapeId: An **ST_DrawingElementId** ([\[ISO/IEC29500-1:2011\]](#) section 20.1.10.21) that specifies the identifier of the placeholder shape into which the picture is inserted.

url: A **string** ([\[XMLSCHEMA2\]](#) section 3.2.1) that specifies the location of the picture.

alt: A **string** ([\[XMLSCHEMA2\]](#) section 3.2.1) that specifies the alternate text for the picture.

3.1.4.36.2.2 PastePictureResponse

The **PastePictureResponse** element specifies the result data for the **PastePicture** WSDL operation.

```
<xs:element name="PastePictureResponse" xmlns:xs="http://www.w3.org/2001/XMLSchema">
  <xs:complexType>
    <xs:sequence>
```

```

    <xs:element xmlns:tns2="http://schemas.datacontract.org/2004/07/p" minOccurs="0"
name="PastePictureResult" nillable="true" type="tns2:ServiceResult"/>
  </xs:sequence>
</xs:complexType>
</xs:element>

```

PastePictureResult: A **ServiceResult** (section [2.2.4.43](#)) that specifies the result of the operation. The **Result** child element MUST be an **EditCommandResponse** (section [2.2.4.23](#)).

3.1.4.36.3 Complex Types

None.

3.1.4.36.4 Simple Types

None.

3.1.4.36.5 Attributes

None.

3.1.4.36.6 Groups

None.

3.1.4.36.7 Attribute Groups

None.

3.1.4.37 Print

A **Print** operation SHOULD [<89>](#) be used to print a presentation.

The following is the WSDL port type specification of the **Print** WSDL operation.

```

<wsdl:operation name="Print" xmlns:wsdl="http://schemas.xmlsoap.org/wsdl/">
  <wsdl:input
wsaw:Action="http://schemas.microsoft.com/office/PowerPoint/Server/WebServices/PowerPointEdit
ServerInternalService/IPptEdit/Print" message="tns4:IPptEdit_Print_InputMessage"
xmlns:wsaw="http://www.w3.org/2006/05/addressing/wsdl"/>
  <wsdl:output
wsaw:Action="http://schemas.microsoft.com/office/PowerPoint/Server/WebServices/PowerPointEdit
ServerInternalService/IPptEdit/PrintResponse" message="tns4:IPptEdit_Print_OutputMessage"
xmlns:wsaw="http://www.w3.org/2006/05/addressing/wsdl"/>
</wsdl:operation>

```

The protocol client sends an **IPptEdit_Print_InputMessage** request message, and the protocol server responds with an **IPptEdit_Print_OutputMessage** response message.

3.1.4.37.1 Messages

The following table summarizes the set of WSDL message definitions that are specific to this operation.

Message	Description
IPptEdit_Print_InputMessage	The request WSDL message for the Print WSDL operation.
IPptEdit_Print_OutputMessage	The response WSDL message for the Print WSDL operation.

3.1.4.37.1.1 IPptEdit_Print_InputMessage

The request WSDL message for the **Print** WSDL operation.

The SOAP action value is:

```
http://schemas.microsoft.com/office/PowerPoint/Server/WebServices/PowerPointEditServerInternalService/IPptEdit/Print
```

The SOAP body contains the **Print** element.

3.1.4.37.1.2 IPptEdit_Print_OutputMessage

The response WSDL message for the **Print** WSDL operation.

The SOAP body contains the **PrintResponse** element.

3.1.4.37.2 Elements

The following table summarizes the XML schema element definitions that are specific to this operation.

Element	Description
Print	The input data for the Print WSDL operation.
PrintResponse	The result data for the Print WSDL operation.

3.1.4.37.2.1 Print

The **Print** element specifies the input data for the **Print** WSDL operation.

```
<xs:element name="Print" xmlns:xs="http://www.w3.org/2001/XMLSchema">
  <xs:complexType>
    <xs:sequence>
      <xs:element minOccurs="0" name="presentationId" nillable="true" type="xs:string"/>
    </xs:sequence>
  </xs:complexType>
</xs:element>
```

presentationId: A **string** ([\[XMLSCHEMA2\]](#) section 3.2.1) that specifies the identifier of the presentation to print, as specified in section [3.1.4.27](#).

3.1.4.37.2.2 PrintResponse

The **PrintResponse** element specifies the result data for the **Print** WSDL operation.

```

<xs:element name="PrintResponse" xmlns:xs="http://www.w3.org/2001/XMLSchema">
  <xs:complexType>
    <xs:sequence>
      <xs:element xmlns:tns2="http://schemas.datacontract.org/2004/07/p" minOccurs="0"
name="PrintResult" nillable="true" type="tns2:ServiceResult"/>
    </xs:sequence>
  </xs:complexType>
</xs:element>

```

PrintResult: A **PptViewingService.PrintResult** (section [2.2.4.39](#)) that specifies the result of the operation.

3.1.4.37.3 Complex Types

None.

3.1.4.37.4 Simple Types

None.

3.1.4.37.5 Attributes

None.

3.1.4.37.6 Groups

None.

3.1.4.37.7 Attribute Groups

None.

3.1.4.38 Redo

The **Redo** operation is used to redo the last operation in a presentation that is undone.

The following is the WSDL port type specification of the **Redo** WSDL operation.

```

<wsdl:operation name="Redo" xmlns:wsdl="http://schemas.xmlsoap.org/wsdl/">
  <wsdl:input
wsaw:Action="http://schemas.microsoft.com/office/PowerPoint/Server/WebServices/PowerPointEdit
ServerInternalService/IPptEdit/Redo" message="tns4:IPptEdit_Reddo_InputMessage"
xmlns:wsaw="http://www.w3.org/2006/05/addressing/wsdl"/>
  <wsdl:output
wsaw:Action="http://schemas.microsoft.com/office/PowerPoint/Server/WebServices/PowerPointEdit
ServerInternalService/IPptEdit/RedoResponse" message="tns4:IPptEdit_Reddo_OutputMessage"
xmlns:wsaw="http://www.w3.org/2006/05/addressing/wsdl"/>
</wsdl:operation>

```

The protocol client sends an **IPptEdit_Reddo_InputMessage** request message, and the protocol server responds with an **IPptEdit_Reddo_OutputMessage** response message.

3.1.4.38.1 Messages

The following table summarizes the set of WSDL message definitions that are specific to this operation.

Message	Description
IPptEdit_Redo_InputMessage	The request WSDL message for the Redo WSDL operation.
IPptEdit_Redo_OutputMessage	The response WSDL message for the Redo WSDL operation.

3.1.4.38.1.1 IPptEdit_Redo_InputMessage

The request WSDL message for the **Redo** WSDL operation.

The SOAP action value is:

```
http://schemas.microsoft.com/office/PowerPoint/Server/WebServices/PowerPointEditServerInternalService/IPptEdit/Redo
```

The SOAP body contains the **Redo** element.

3.1.4.38.1.2 IPptEdit_Redo_OutputMessage

The response WSDL message for the **Redo** WSDL operation.

The SOAP body contains the **RedoResponse** element.

3.1.4.38.2 Elements

The following table summarizes the XML schema element definitions that are specific to this operation.

Element	Description
Redo	The input data for the Redo WSDL operation.
RedoResponse	The result data for the Redo WSDL operation.

3.1.4.38.2.1 Redo

The **Redo** element specifies the input data for the **Redo** WSDL operation.

```
<xs:element name="Redo" xmlns:xs="http://www.w3.org/2001/XMLSchema">
  <xs:complexType>
    <xs:sequence>
      <xs:element minOccurs="0" name="presentationId" nillable="true" type="xs:string"/>
    </xs:sequence>
  </xs:complexType>
</xs:element>
```

presentationId: A **string** ([\[XMLSCHEMA2\]](#) section 3.2.1) that specifies the identifier of the presentation, as specified in section [3.1.4.27](#).

3.1.4.38.2.2 RedoResponse

The **RedoResponse** element specifies the result data for the **Redo** WSDL operation.

```
<xs:element name="RedoResponse" xmlns:xs="http://www.w3.org/2001/XMLSchema">
  <xs:complexType>
    <xs:sequence>
      <xs:element xmlns:tns2="http://schemas.datacontract.org/2004/07/p" minOccurs="0"
        name="RedoResult" nillable="true" type="tns2:ServiceResult"/>
    </xs:sequence>
  </xs:complexType>
</xs:element>
```

RedoResult: A **ServiceResult** (section [2.2.4.43](#)) that specifies the result of the operation. The **Result** child element MUST be an **EditCommandResponse** (section [2.2.4.23](#)).

3.1.4.38.3 Complex Types

None.

3.1.4.38.4 Simple Types

None.

3.1.4.38.5 Attributes

None.

3.1.4.38.6 Groups

None.

3.1.4.38.7 Attribute Groups

None.

3.1.4.39 RemoveShapeFill

The **RemoveShapeFill** operation SHOULD [<90>](#) be used to remove the color of a shape in a presentation.

The following is the WSDL port type specification of the **RemoveShapeFill** WSDL operation.

```
<wsdl:operation name="RemoveShapeFill" xmlns:wsdl="http://schemas.xmlsoap.org/wsdl/">
  <wsdl:input
    wsaw:Action="http://schemas.microsoft.com/office/PowerPoint/Server/WebServices/PowerPointEdit
    ServerInternalService/IPptEdit/RemoveShapeFill"
    message="tns4:IPptEdit_RemoveShapeFill_InputMessage"
    xmlns:wsaw="http://www.w3.org/2006/05/addressing/wsdl"/>
  <wsdl:output
    wsaw:Action="http://schemas.microsoft.com/office/PowerPoint/Server/WebServices/PowerPointEdit
    ServerInternalService/IPptEdit/RemoveShapeFillResponse"
    message="tns4:IPptEdit_RemoveShapeFill_OutputMessage"
    xmlns:wsaw="http://www.w3.org/2006/05/addressing/wsdl"/>
</wsdl:operation>
```

The protocol client sends an **IPptEdit_RemoveShapeFill_InputMessage** request message, and the protocol server responds with an **IPptEdit_RemoveShapeFill_OutputMessage** response message.

3.1.4.39.1 Messages

The following table summarizes the set of WSDL message definitions that are specific to this operation.

Message	Description
IPptEdit_RemoveShapeFill_InputMessage	The request WSDL message for the RemoveShapeFill WSDL operation.
IPptEdit_RemoveShapeFill_OutputMessage	The response WSDL message for the RemoveShapeFill WSDL operation.

3.1.4.39.1.1 IPptEdit_RemoveShapeFill_InputMessage

The request WSDL message for the **RemoveShapeFill** WSDL operation.

The SOAP action value is:

```
http://schemas.microsoft.com/office/PowerPoint/Server/WebServices/PowerPointEditServerInternalService/IPptEdit/RemoveShapeFill
```

The SOAP body contains the **RemoveShapeFill** element.

3.1.4.39.1.2 IPptEdit_RemoveShapeFill_OutputMessage

The response WSDL message for the **RemoveShapeFill** WSDL operation.

The SOAP body contains the **RemoveShapeFillResponse** element.

3.1.4.39.2 Elements

The following table summarizes the XML schema element definitions that are specific to this operation.

Element	Description
RemoveShapeFill	The input data for the RemoveShapeFill WSDL operation.
RemoveShapeFillResponse	The result data for the RemoveShapeFill WSDL operation.

3.1.4.39.2.1 RemoveShapeFill

The **RemoveShapeFill** element specifies the input data for the **RemoveShapeFill** WSDL operation.

```
<xs:element name="RemoveShapeFill" xmlns:xs="http://www.w3.org/2001/XMLSchema">
  <xs:complexType>
    <xs:sequence>
      <xs:element minOccurs="0" name="presentationId" nillable="true" type="xs:string"/>
      <xs:element minOccurs="0" name="slideId" nillable="true" type="xs:string"/>
    </xs:sequence>
  </xs:complexType>
</xs:element>
```



```
<xs:element minOccurs="0" name="shapeId" type="xs:unsignedInt"/>
</xs:sequence>
</xs:complexType>
</xs:element>
```

presentationId: A **string** ([\[XMLSCHEMA2\]](#) section 3.2.1) that specifies the identifier of the presentation containing the shape that is being modified, as specified in section [3.1.4.27](#).

slideId: An **ST_SlideId** ([\[ISO/IEC29500-1:2011\]](#) section 19.7.13) that specifies the identifier of the presentation slide containing the shape that is being modified.

shapeId: An **ST_DrawingElementId** ([\[ISO/IEC29500-1:2011\]](#) section 20.1.10.21) that specifies the identifier of the shape that is being modified.

3.1.4.39.2 RemoveShapeFillResponse

The **RemoveShapeFillResponse** element specifies the result data for the **RemoveShapeFill** WSDL operation.

```
<xs:element name="RemoveShapeFillResponse" xmlns:xs="http://www.w3.org/2001/XMLSchema">
  <xs:complexType>
    <xs:sequence>
      <xs:element xmlns:tns2="http://schemas.datacontract.org/2004/07/p" minOccurs="0"
        name="RemoveShapeFillResult" nillable="true" type="tns2:ServiceResult"/>
    </xs:sequence>
  </xs:complexType>
</xs:element>
```

RemoveShapeFillResult: A **ServiceResult** (section [2.2.4.43](#)) element that specifies the result of the operation. The **Result** child element **MUST** be an **EditCommandResponse** (section [2.2.4.23](#)) element.

3.1.4.39.3 Complex Types

None.

3.1.4.39.4 Simple Types

None.

3.1.4.39.5 Attributes

None.

3.1.4.39.6 Groups

None.

3.1.4.39.7 Attribute Groups

None.

3.1.4.40 RemoveShapeOutline

The **RemoveShapeOutline** operation SHOULD [<91>](#) be used to remove the outline of a shape in a presentation.

The following is the WSDL port type specification of the **RemoveShapeOutline** WSDL operation.

```
<wsdl:operation name="RemoveShapeOutline" xmlns:wsdl="http://schemas.xmlsoap.org/wsdl/">
  <wsdl:input
    wsaw:Action="http://schemas.microsoft.com/office/PowerPoint/Server/WebServices/PowerPointEdit
    ServerInternalService/IPptEdit/RemoveShapeOutline"
    message="tns4:IPptEdit_RemoveShapeOutline_InputMessage"
    xmlns:wsaw="http://www.w3.org/2006/05/addressing/wsdl"/>
  <wsdl:output
    wsaw:Action="http://schemas.microsoft.com/office/PowerPoint/Server/WebServices/PowerPointEdit
    ServerInternalService/IPptEdit/RemoveShapeOutlineResponse"
    message="tns4:IPptEdit_RemoveShapeOutline_OutputMessage"
    xmlns:wsaw="http://www.w3.org/2006/05/addressing/wsdl"/>
</wsdl:operation>
```

The protocol client sends an **IPptEdit_RemoveShapeOutline_InputMessage** request message, and the protocol server responds with an **IPptEdit_RemoveShapeOutline_OutputMessage** response message.

3.1.4.40.1 Messages

The following table summarizes the set of WSDL message definitions that are specific to this operation.

Message	Description
IPptEdit_RemoveShapeOutline_InputMessage	The request WSDL message for the RemoveShapeOutline WSDL operation.
IPptEdit_RemoveShapeOutline_OutputMessage	The response WSDL message for the RemoveShapeOutline WSDL operation.

3.1.4.40.1.1 IPptEdit_RemoveShapeOutline_InputMessage

The request WSDL message for the **RemoveShapeOutline** WSDL operation.

The SOAP action value is:

```
http://schemas.microsoft.com/office/PowerPoint/Server/WebServices/PowerPointEditServerInternalService/IPptEdit/RemoveShapeOutline
```

The SOAP body contains the **RemoveShapeOutline** element.

3.1.4.40.1.2 IPptEdit_RemoveShapeOutline_OutputMessage

The response WSDL message for the **RemoveShapeOutline** WSDL operation.

The SOAP body contains the **RemoveShapeOutlineResponse** element.

3.1.4.40.2 Elements

The following table summarizes the XML schema element definitions that are specific to this operation.

Element	Description
RemoveShapeOutline	The input data for the RemoveShapeOutline WSDL operation.
RemoveShapeOutlineResponse	The result data for the RemoveShapeOutline WSDL operation.

3.1.4.40.2.1 RemoveShapeOutline

The **RemoveShapeOutline** element specifies the input data for the **RemoveShapeOutline** WSDL operation.

```
<xs:element name="RemoveShapeOutline" xmlns:xs="http://www.w3.org/2001/XMLSchema">
  <xs:complexType>
    <xs:sequence>
      <xs:element minOccurs="0" name="presentationId" nillable="true" type="xs:string"/>
      <xs:element minOccurs="0" name="slideId" nillable="true" type="xs:string"/>
      <xs:element minOccurs="0" name="shapeId" type="xs:unsignedInt"/>
    </xs:sequence>
  </xs:complexType>
</xs:element>
```

presentationId: A **string** ([\[XMLSCHEMA2\]](#) section 3.2.1) that specifies the identifier of the presentation containing the shape that is being modified, as specified in section [3.1.4.27](#).

slideId: An **ST_SlideId** ([\[ISO/IEC29500-1:2011\]](#) section 19.7.13) that specifies the identifier of the presentation slide containing the shape that is being modified.

shapeId: An **ST_DrawingElementId** ([\[ISO/IEC29500-1:2011\]](#) section 20.1.10.21) that specifies the identifier of the shape that is being modified.

3.1.4.40.2.2 RemoveShapeOutlineResponse

The **RemoveShapeOutlineResponse** element specifies the result data for the **RemoveShapeOutline** WSDL operation.

```
<xs:element name="RemoveShapeOutlineResponse" xmlns:xs="http://www.w3.org/2001/XMLSchema">
  <xs:complexType>
    <xs:sequence>
      <xs:element xmlns:tns2="http://schemas.datacontract.org/2004/07/p" minOccurs="0"
name="RemoveShapeOutlineResult" nillable="true" type="tns2:ServiceResult"/>
    </xs:sequence>
  </xs:complexType>
</xs:element>
```

RemoveShapeOutlineResult: A **ServiceResult** (section [2.2.4.43](#)) element that specifies the result of the operation. The **Result** child element **MUST** be an **EditCommandResponse** (section [2.2.4.23](#)).

3.1.4.40.3 Complex Types

None.

3.1.4.40.4 Simple Types

None.

3.1.4.40.5 Attributes

None.

3.1.4.40.6 Groups

None.

3.1.4.40.7 Attribute Groups

None.

3.1.4.41 ReorderAnimation

The **ReorderAnimation** operation SHOULD [<92>](#) be used to reorder the animation of a shape in a presentation.

The following is the WSDL port type specification of the **ReorderAnimation** WSDL operation.

```
<wsdl:operation name="ReorderAnimation" xmlns:wsdl="http://schemas.xmlsoap.org/wsdl/">
  <wsdl:input
    wsaw:Action="http://schemas.microsoft.com/office/PowerPoint/Server/WebServices/PowerPointEdit
    ServerInternalService/IPptEdit/ReorderAnimation"
    message="tns4:IPptEdit_ReorderAnimation_InputMessage"
    xmlns:wsaw="http://www.w3.org/2006/05/addressing/wsdl"/>
  <wsdl:output
    wsaw:Action="http://schemas.microsoft.com/office/PowerPoint/Server/WebServices/PowerPointEdit
    ServerInternalService/IPptEdit/ReorderAnimationResponse"
    message="tns4:IPptEdit_ReorderAnimation_OutputMessage"
    xmlns:wsaw="http://www.w3.org/2006/05/addressing/wsdl"/>
</wsdl:operation>
```

The protocol client sends an **IPptEdit_ReorderAnimation_InputMessage** request message, and the protocol server responds with an **IPptEdit_ReorderAnimation_OutputMessage** response message.

3.1.4.41.1 Messages

The following table summarizes the set of WSDL message definitions that are specific to this operation.

Message	Description
IPptEdit_ReorderAnimation_InputMessage	The request WSDL message for the ReorderAnimation WSDL operation.
IPptEdit_ReorderAnimation_OutputMessage	The response WSDL message for the ReorderAnimation WSDL operation.

3.1.4.41.1.1 IPptEdit_ReorderAnimation_InputMessage

The request WSDL message for the **ReorderAnimation** WSDL operation.

The SOAP action value is:

```
http://schemas.microsoft.com/office/PowerPoint/Server/WebServices/PowerPointEditServerInternalService/IPptEdit/ReorderAnimation
```

The SOAP body contains the **ReorderAnimation** element.

3.1.4.41.1.2 IPptEdit_ReorderAnimation_OutputMessage

The response WSDL message for the **ReorderAnimation** WSDL operation.

The SOAP body contains the **ReorderAnimationResponse** element.

3.1.4.41.2 Elements

The following table summarizes the XML schema element definitions that are specific to this operation.

Element	Description
ReorderAnimation	The input data for the ReorderAnimation WSDL operation.
ReorderAnimationResponse	The result data for the ReorderAnimation WSDL operation.

3.1.4.41.2.1 ReorderAnimation

The **ReorderAnimation** element specifies the input data for the **ReorderAnimation** WSDL operation.

```
<xs:element name="ReorderAnimation" xmlns:xs="http://www.w3.org/2001/XMLSchema">
  <xs:complexType>
    <xs:sequence>
      <xs:element minOccurs="0" name="presentationId" nillable="true" type="xs:string"/>
      <xs:element minOccurs="0" name="slideId" nillable="true" type="xs:string"/>
      <xs:element minOccurs="0" name="shapeId" type="xs:unsignedInt"/>
      <xs:element minOccurs="0" name="fLater" type="xs:boolean"/>
    </xs:sequence>
  </xs:complexType>
</xs:element>
```

presentationId: A **string** ([\[XMLSCHEMA2\]](#) section 3.2.1) that specifies the identifier of the presentation containing the shape, as specified in section [3.1.4.27](#).

slideId: An **ST_SlideId** ([\[ISO/IEC29500-1:2011\]](#) section 19.7.13) that specifies the identifier of the presentation slide containing the shape.

shapeId: An **ST_DrawingElementId** ([\[ISO/IEC29500-1:2011\]](#) section 20.1.10.21) that specifies the identifier of the shape. The shape **MUST** have exactly one effect and that effect **MUST** exist on the main timeline.

fLater: A **boolean** ([\[XMLSCHEMA2\]](#) section 3.2.2) that specifies whether to move the effect earlier or later in the timeline. If this value is true, the effect MUST NOT have the largest build identifier. If this value is false, the effect MUST NOT have the smallest build identifier.

3.1.4.41.2 ReorderAnimationResponse

The **ReorderAnimationResponse** element specifies the result data for the **ReorderAnimation** WSDL operation.

```
<xs:element name="ReorderAnimationResponse" xmlns:xs="http://www.w3.org/2001/XMLSchema">
  <xs:complexType>
    <xs:sequence>
      <xs:element xmlns:tns2="http://schemas.datacontract.org/2004/07/p" minOccurs="0"
name="ReorderAnimationResult" nillable="true" type="tns2:ServiceResult"/>
    </xs:sequence>
  </xs:complexType>
</xs:element>
```

ReorderAnimationResult: A **ServiceResult** (section [2.2.4.43](#)) element that specifies the result of the operation. The **Result** child element MUST be an **EditCommandResponse** (section [2.2.4.23](#)).

3.1.4.41.3 Complex Types

None.

3.1.4.41.4 Simple Types

None.

3.1.4.41.5 Attributes

None.

3.1.4.41.6 Groups

None.

3.1.4.41.7 Attribute Groups

None.

3.1.4.42 ReplaceNotes

The **ReplaceNotes** operation is used to replace presentation notes in a presentation.

The following is the WSDL port type specification of the **ReplaceNotes** WSDL operation.

```
<wsdl:operation name="ReplaceNotes" xmlns:wsdl="http://schemas.xmlsoap.org/wsdl/">
  <wsdl:input
wsaw:Action="http://schemas.microsoft.com/office/PowerPoint/Server/WebServices/PowerPointEdit
ServerInternalService/IPptEdit/ReplaceNotes"
message="tns4:IPptEdit_ReplaceNotes_InputMessage"
xmlns:wsaw="http://www.w3.org/2006/05/addressing/wsdl"/>
  <wsdl:output
wsaw:Action="http://schemas.microsoft.com/office/PowerPoint/Server/WebServices/PowerPointEdit
```

```

ServerInternalService/IPptEdit/ReplaceNotesResponse"
message="tns4:IPptEdit_ReplaceNotes_OutputMessage"
xmlns:wsaw="http://www.w3.org/2006/05/addressing/wsd1"/>
</wsdl:operation>

```

The protocol client sends an **IPptEdit_ReplaceNotes_InputMessage** request message, and the protocol server responds with an **IPptEdit_ReplaceNotes_OutputMessage** response message.

3.1.4.42.1 Messages

The following table summarizes the set of WSDL message definitions that are specific to this operation.

Message	Description
IPptEdit_ReplaceNotes_InputMessage	The request WSDL message for the ReplaceNotes WSDL operation.
IPptEdit_ReplaceNotes_OutputMessage	The response WSDL message for the ReplaceNotes WSDL operation.

3.1.4.42.1.1 IPptEdit_ReplaceNotes_InputMessage

The request WSDL message for the **ReplaceNotes** WSDL operation.

The SOAP action value is:

```

http://schemas.microsoft.com/office/PowerPoint/Server/WebServices/PowerPointEditServerInternalService/IPptEdit/ReplaceNotes

```

The SOAP body contains the **ReplaceNotes** element.

3.1.4.42.1.2 IPptEdit_ReplaceNotes_OutputMessage

The response WSDL message for the **ReplaceNotes** WSDL operation.

The SOAP body contains the **ReplaceNotesResponse** element.

3.1.4.42.2 Elements

The following table summarizes the XML schema element definitions that are specific to this operation.

Element	Description
ReplaceNotes	The input data for the ReplaceNotes WSDL operation.
ReplaceNotesResponse	The result data for the ReplaceNotes WSDL operation.

3.1.4.42.2.1 ReplaceNotes

The **ReplaceNotes** element specifies the input data for the **ReplaceNotes** WSDL operation.

```

<xs:element name="ReplaceNotes" xmlns:xs="http://www.w3.org/2001/XMLSchema">

```

```

<xs:complexType>
  <xs:sequence>
    <xs:element minOccurs="0" name="presentationId" nillable="true" type="xs:string"/>
    <xs:element minOccurs="0" name="slideId" nillable="true" type="xs:string"/>
    <xs:element minOccurs="0" name="newNotes" nillable="true" type="xs:string"/>
  </xs:sequence>
</xs:complexType>
</xs:element>

```

presentationId: A **string** ([\[XMLSCHEMA2\]](#) section 3.2.1) that specifies the identifier of the presentation containing the text that is replaced, as specified in section [3.1.4.27](#).

slideId: An **ST_SlideId** ([\[ISO/IEC29500-1:2011\]](#) section 19.7.13) that specifies the identifier of the presentation slide containing the text that is replaced.

newNotes: A **string** ([\[XMLSCHEMA2\]](#) section 3.2.1) that specifies the replacement notes.

3.1.4.42.2 ReplaceNotesResponse

The **ReplaceNotesResponse** element specifies the result data for the **ReplaceNotes** WSDL operation.

```

<xs:element name="ReplaceNotesResponse" xmlns:xs="http://www.w3.org/2001/XMLSchema">
  <xs:complexType>
    <xs:sequence>
      <xs:element xmlns:tns2="http://schemas.datacontract.org/2004/07/p" minOccurs="0"
name="ReplaceNotesResult" nillable="true" type="tns2:ServiceResult"/>
    </xs:sequence>
  </xs:complexType>
</xs:element>

```

ReplaceNotesResult: A **ServiceResult** (section [2.2.4.43](#)) that specifies the result of the operation. The **Result** child element **MUST** be an **EditCommandResponse** (section [2.2.4.23](#)).

3.1.4.42.3 Complex Types

None.

3.1.4.42.4 Simple Types

None.

3.1.4.42.5 Attributes

None.

3.1.4.42.6 Groups

None.

3.1.4.42.7 Attribute Groups

None.

3.1.4.43 ReplaceText

The **ReplaceText** operation is used to replace text in a shape in a presentation.

The following is the WSDL port type specification of the **ReplaceText** WSDL operation.

```
<wsdl:operation name="ReplaceText" xmlns:wsdl="http://schemas.xmlsoap.org/wsdl/">
  <wsdl:input
    wsaw:Action="http://schemas.microsoft.com/office/PowerPoint/Server/WebServices/PowerPointEdit
    ServerInternalService/IPptEdit/ReplaceText" message="tns4:IPptEdit_ReplaceText_InputMessage"
    xmlns:wsaw="http://www.w3.org/2006/05/addressing/wsdl"/>
  <wsdl:output
    wsaw:Action="http://schemas.microsoft.com/office/PowerPoint/Server/WebServices/PowerPointEdit
    ServerInternalService/IPptEdit/ReplaceTextResponse"
    message="tns4:IPptEdit_ReplaceText_OutputMessage"
    xmlns:wsaw="http://www.w3.org/2006/05/addressing/wsdl"/>
</wsdl:operation>
```

The protocol client sends an **IPptEdit_ReplaceText_InputMessage** request message, and the protocol server responds with an **IPptEdit_ReplaceText_OutputMessage** response message.

3.1.4.43.1 Messages

The following table summarizes the set of WSDL message definitions that are specific to this operation.

Message	Description
IPptEdit_ReplaceText_InputMessage	The request WSDL message for the ReplaceText WSDL operation.
IPptEdit_ReplaceText_OutputMessage	The response WSDL message for the ReplaceText WSDL operation.

3.1.4.43.1.1 IPptEdit_ReplaceText_InputMessage

The request WSDL message for the **ReplaceText** WSDL operation.

The SOAP action value is:

```
http://schemas.microsoft.com/office/PowerPoint/Server/WebServices/PowerPointEditServerInternalService/IPptEdit/ReplaceText
```

The SOAP body contains the **ReplaceText** element.

3.1.4.43.1.2 IPptEdit_ReplaceText_OutputMessage

The response WSDL message for the **ReplaceText** WSDL operation.

The SOAP body contains the **ReplaceTextResponse** element.

3.1.4.43.2 Elements

The following table summarizes the XML schema element definitions that are specific to this operation.

Element	Description
ReplaceText	The input data for the ReplaceText WSDL operation.
ReplaceTextResponse	The result data for the ReplaceText WSDL operation.

3.1.4.43.2.1 ReplaceText

The **ReplaceText** element specifies the input data for the **ReplaceText** WSDL operation.

```
<xs:element name="ReplaceText" xmlns:xs="http://www.w3.org/2001/XMLSchema">
  <xs:complexType>
    <xs:sequence>
      <xs:element minOccurs="0" name="presentationId" nillable="true" type="xs:string"/>
      <xs:element minOccurs="0" name="slideId" nillable="true" type="xs:string"/>
      <xs:element minOccurs="0" name="shapeId" type="xs:unsignedInt"/>
      <xs:element minOccurs="0" name="newText" nillable="true" type="xs:string"/>
      <xs:element minOccurs="0" name="partialEdit" type="xs:boolean"/>
    </xs:sequence>
  </xs:complexType>
</xs:element>
```

presentationId: A **string** ([\[XMLSCHEMA2\]](#) section 3.2.1) that specifies the identifier of the presentation containing the text that is replaced, as specified in section [3.1.4.27](#).

slideId: An **ST_SlideId** ([\[ISO/IEC29500-1:2011\]](#) section 19.7.13) that specifies the identifier of the presentation slide containing the text that is replaced.

shapeId: An **ST_DrawingElementId** ([\[ISO/IEC29500-1:2011\]](#) section 20.1.10.21) that specifies the identifier of the shape containing the text that is replaced.

newText: A **string** ([\[XMLSCHEMA2\]](#) section 3.2.1) that specifies the replacement text.

partialEdit: Reserved. MUST be ignored.

3.1.4.43.2.2 ReplaceTextResponse

The **ReplaceTextResponse** element specifies the result data for the **ReplaceText** WSDL operation.

```
<xs:element name="ReplaceTextResponse" xmlns:xs="http://www.w3.org/2001/XMLSchema">
  <xs:complexType>
    <xs:sequence>
      <xs:element xmlns:tns2="http://schemas.datacontract.org/2004/07/p" minOccurs="0"
        name="ReplaceTextResult" nillable="true" type="tns2:ServiceResult"/>
    </xs:sequence>
  </xs:complexType>
</xs:element>
```

ReplaceTextResult: A **ServiceResult** (section [2.2.4.43](#)) that specifies the result of the operation. The **Result** child element MUST be an **EditCommandResponse** (section [2.2.4.23](#)).

3.1.4.43.3 Complex Types

None.

3.1.4.43.4 Simple Types

None.

3.1.4.43.5 Attributes

None.

3.1.4.43.6 Groups

None.

3.1.4.43.7 Attribute Groups

None.

3.1.4.44 ResetPicture

The **ResetPicture** operation SHOULD [<93>](#) be used to remove all customizations on a picture in a presentation.

The following is the WSDL port type specification of the **ResetPicture** WSDL operation.

```
<wsdl:operation name="ResetPicture" xmlns:wsdl="http://schemas.xmlsoap.org/wsdl/">
  <wsdl:input
    wsaw:Action="http://schemas.microsoft.com/office/PowerPoint/Server/WebServices/PowerPointEdit
    ServerInternalService/IPptEdit/ResetPicture"
    message="tns4:IPptEdit_ResetPicture_InputMessage"
    xmlns:wsaw="http://www.w3.org/2006/05/addressing/wsdl"/>
  <wsdl:output
    wsaw:Action="http://schemas.microsoft.com/office/PowerPoint/Server/WebServices/PowerPointEdit
    ServerInternalService/IPptEdit/ResetPictureResponse"
    message="tns4:IPptEdit_ResetPicture_OutputMessage"
    xmlns:wsaw="http://www.w3.org/2006/05/addressing/wsdl"/>
</wsdl:operation>
```

The protocol client sends an **IPptEdit_ResetPicture_InputMessage** request message, and the protocol server responds with an **IPptEdit_ResetPicture_OutputMessage** response message.

3.1.4.44.1 Messages

The following table summarizes the set of WSDL message definitions that are specific to this operation.

Message	Description
IPptEdit_ResetPicture_InputMessage	The request WSDL message for the ResetPicture WSDL operation.
IPptEdit_ResetPicture_OutputMessage	The response WSDL message for the ResetPicture WSDL operation.

3.1.4.44.1.1 IPptEdit_ResetPicture_InputMessage

The request WSDL message for the **ResetPicture** WSDL operation.

The SOAP action value is:

```
http://schemas.microsoft.com/office/PowerPoint/Server/WebServices/PowerPointEditServerInternalService/IPptEdit/ResetPicture
```

The SOAP body contains the **ResetPicture** element.

3.1.4.44.1.2 IPptEdit_ResetPicture_OutputMessage

The response WSDL message for the **ResetPicture** WSDL operation.

The SOAP body contains the **ResetPictureResponse** element.

3.1.4.44.2 Elements

The following table summarizes the XML schema element definitions that are specific to this operation.

Element	Description
ResetPicture	The input data for the ResetPicture WSDL operation.
ResetPictureResponse	The result data for the ResetPicture WSDL operation.

3.1.4.44.2.1 ResetPicture

The **ResetPicture** element specifies the input data for the **ResetPicture** WSDL operation.

```
<xs:element name="ResetPicture" xmlns:xs="http://www.w3.org/2001/XMLSchema">  
  <xs:complexType>  
    <xs:sequence>  
      <xs:element minOccurs="0" name="presentationId" nillable="true" type="xs:string"/>  
      <xs:element minOccurs="0" name="slideId" nillable="true" type="xs:string"/>  
      <xs:element minOccurs="0" name="shapeId" type="xs:unsignedInt"/>  
    </xs:sequence>  
  </xs:complexType>  
</xs:element>
```

presentationId: A **string** ([\[XMLSCHEMA2\]](#) section 3.2.1) that specifies the identifier of the presentation, as specified in section [3.1.4.27](#).

slideId: A **ST_SlideId** ([\[ISO/IEC29500-1:2011\]](#) section 19.7.13) that specifies the identifier of the presentation slide containing the picture that is being modified.

shapeId: An **ST_DrawingElementId** ([\[ISO/IEC29500-1:2011\]](#) section 20.1.10.21) that specifies the identifier of the picture that is being modified.

3.1.4.44.2.2 ResetPictureResponse

The **ResetPictureResponse** element specifies the result data for the **ResetPicture** WSDL operation.

```
<xs:element name="ResetPictureResponse" xmlns:xs="http://www.w3.org/2001/XMLSchema">  
  <xs:complexType>
```

```

    <xs:sequence>
      <xs:element xmlns:tns2="http://schemas.datacontract.org/2004/07/p" minOccurs="0"
name="ResetPictureResult" nillable="true" type="tns2:ServiceResult"/>
    </xs:sequence>
  </xs:complexType>
</xs:element>

```

ResetPictureResult: A **ServiceResult** (section [2.2.4.43](#)) that specifies the result of the operation. The **Result** child element MUST be an **EditCommandResponse** (section [2.2.4.23](#)).

3.1.4.44.3 Complex Types

None.

3.1.4.44.4 Simple Types

None.

3.1.4.44.5 Attributes

None.

3.1.4.44.6 Groups

None.

3.1.4.44.7 Attribute Groups

None.

3.1.4.45 ResetSmartArt

The **ResetSmartArt** operation is used to remove all customizations on a SmartArt diagram in a presentation.

The following is the WSDL port type specification of the **ResetSmartArt** WSDL operation.

```

<wsdl:operation name="ResetSmartArt" xmlns:wsdl="http://schemas.xmlsoap.org/wsdl/">
  <wsdl:input
wsaw:Action="http://schemas.microsoft.com/office/PowerPoint/Server/WebServices/PowerPointEdit
ServerInternalService/IPptEdit/ResetSmartArt"
message="tns4:IPptEdit_ResetSmartArt_InputMessage"
xmlns:wsaw="http://www.w3.org/2006/05/addressing/wsdl"/>
  <wsdl:output
wsaw:Action="http://schemas.microsoft.com/office/PowerPoint/Server/WebServices/PowerPointEdit
ServerInternalService/IPptEdit/ResetSmartArtResponse"
message="tns4:IPptEdit_ResetSmartArt_OutputMessage"
xmlns:wsaw="http://www.w3.org/2006/05/addressing/wsdl"/>
</wsdl:operation>

```

The protocol client sends an **IPptEdit_ResetSmartArt_InputMessage** request message, and the protocol server responds with an **IPptEdit_ResetSmartArt_OutputMessage** response message.

3.1.4.45.1 Messages

The following table summarizes the set of WSDL message definitions that are specific to this operation.

Message	Description
IPptEdit_ResetSmartArt_InputMessage	The request WSDL message for the ResetSmartArt WSDL operation.
IPptEdit_ResetSmartArt_OutputMessage	The response WSDL message for the ResetSmartArt WSDL operation.

3.1.4.45.1.1 IPptEdit_ResetSmartArt_InputMessage

The request WSDL message for the **ResetSmartArt** WSDL operation.

The SOAP action value is:

```
http://schemas.microsoft.com/office/PowerPoint/Server/WebServices/PowerPointEditServerInternalService/IPptEdit/ResetSmartArt
```

The SOAP body contains the **ResetSmartArt** element.

3.1.4.45.1.2 IPptEdit_ResetSmartArt_OutputMessage

The response WSDL message for the **ResetSmartArt** WSDL operation.

The SOAP body contains the **ResetSmartArtResponse** element.

3.1.4.45.2 Elements

The following table summarizes the XML schema element definitions that are specific to this operation.

Element	Description
ResetSmartArt	The input data for the ResetSmartArt WSDL operation.
ResetSmartArtResponse	The result data for the ResetSmartArt WSDL operation.

3.1.4.45.2.1 ResetSmartArt

The **ResetSmartArt** element specifies the input data for the **ResetSmartArt** WSDL operation.

```
<xs:element name="ResetSmartArt" xmlns:xs="http://www.w3.org/2001/XMLSchema">
  <xs:complexType>
    <xs:sequence>
      <xs:element minOccurs="0" name="presentationId" nillable="true" type="xs:string"/>
      <xs:element minOccurs="0" name="slideId" nillable="true" type="xs:string"/>
      <xs:element minOccurs="0" name="shapeId" type="xs:unsignedInt"/>
    </xs:sequence>
  </xs:complexType>
</xs:element>
```

presentationId: A **string** ([\[XMLSCHEMA2\]](#) section 3.2.1) that specifies the identifier of the presentation containing the SmartArt diagram that is reset, as specified in section [3.1.4.27](#).

slideId: A **ST_SlideId** ([\[ISO/IEC29500-1:2011\]](#) section 19.7.13) that specifies the identifier of the presentation slide containing the SmartArt diagram that is reset.

shapeId: An **ST_DrawingElementId** ([\[ISO/IEC29500-1:2011\]](#) section 20.1.10.21) that specifies the identifier of the SmartArt diagram that is reset.

3.1.4.45.2.2 ResetSmartArtResponse

The **ResetSmartArtResponse** element specifies the result data for the **ResetSmartArt** WSDL operation.

```
<xs:element name="ResetSmartArtResponse" xmlns:xs="http://www.w3.org/2001/XMLSchema">
  <xs:complexType>
    <xs:sequence>
      <xs:element xmlns:tns2="http://schemas.datacontract.org/2004/07/p" minOccurs="0"
name="ResetSmartArtResult" nillable="true" type="tns2:ServiceResult"/>
    </xs:sequence>
  </xs:complexType>
</xs:element>
```

ResetSmartArtResult: A **ServiceResult** (section [2.2.4.43](#)) that specifies the result of the operation. The **Result** child element **MUST** be an **EditCommandResponse** (section [2.2.4.23](#)).

3.1.4.45.3 Complex Types

None.

3.1.4.45.4 Simple Types

None.

3.1.4.45.5 Attributes

None.

3.1.4.45.6 Groups

None.

3.1.4.45.7 Attribute Groups

None.

3.1.4.46 ResizeShape

The **ResizeShape** operation SHOULD [<94>](#) be used to resize a shape in a presentation.

The following is the WSDL port type specification of the **ResizeShape** WSDL operation.

```
<wsdl:operation name="ResizeShape" xmlns:wsdl="http://schemas.xmlsoap.org/wsdl/">
  <wsdl:input
wsaw:Action="http://schemas.microsoft.com/office/PowerPoint/Server/WebServices/PowerPointEdit
```

```

ServerInternalService/IPptEdit/ResizeShape" message="tns4:IPptEdit_ResizeShape_InputMessage"
xmlns:wsaw="http://www.w3.org/2006/05/addressing/wsdl"/>
  <wsdl:output
wsaw:Action="http://schemas.microsoft.com/office/PowerPoint/Server/WebServices/PowerPointEdit
ServerInternalService/IPptEdit/ResizeShapeResponse"
message="tns4:IPptEdit_ResizeShape_OutputMessage"
xmlns:wsaw="http://www.w3.org/2006/05/addressing/wsdl"/>
</wsdl:operation>

```

The protocol client sends an **IPptEdit_ResizeShape_InputMessage** request message, and the protocol server responds with an **IPptEdit_ResizeShape_OutputMessage** response message.

3.1.4.46.1 Messages

The following table summarizes the set of WSDL message definitions that are specific to this operation.

Message	Description
IPptEdit_ResizeShape_InputMessage	The request WSDL message for the ResizeShape WSDL operation.
IPptEdit_ResizeShape_OutputMessage	The response WSDL message for the ResizeShape WSDL operation.

3.1.4.46.1.1 IPptEdit_ResizeShape_InputMessage

The request WSDL message for the **ResizeShape** WSDL operation.

The SOAP action value is:

```

http://schemas.microsoft.com/office/PowerPoint/Server/WebServices/PowerPointEditServerInternalService/IPptEdit/ResizeShape

```

The SOAP body contains the **ResizeShape** element.

3.1.4.46.1.2 IPptEdit_ResizeShape_OutputMessage

The response WSDL message for the **ResizeShape** WSDL operation.

The SOAP body contains the **ResizeShapeResponse** element.

3.1.4.46.2 Elements

The following table summarizes the XML schema element definitions that are specific to this operation.

Element	Description
ResizeShape	The input data for the ResizeShape WSDL operation.
ResizeShapeResponse	The result data for the ResizeShape WSDL operation.

3.1.4.46.2.1 ResizeShape

The **ResizeShape** element specifies the input data for the **ResizeShape** WSDL operation.

```
<xs:element name="ResizeShape" xmlns:xs="http://www.w3.org/2001/XMLSchema">
  <xs:complexType>
    <xs:sequence>
      <xs:element minOccurs="0" name="presentationId" nillable="true" type="xs:string"/>
      <xs:element minOccurs="0" name="slideId" nillable="true" type="xs:string"/>
      <xs:element minOccurs="0" name="shapeId" type="xs:unsignedInt"/>
      <xs:element minOccurs="0" name="deltaNorth" type="xs:double"/>
      <xs:element minOccurs="0" name="deltaSouth" type="xs:double"/>
      <xs:element minOccurs="0" name="deltaWest" type="xs:double"/>
      <xs:element minOccurs="0" name="deltaEast" type="xs:double"/>
    </xs:sequence>
  </xs:complexType>
</xs:element>
```

presentationId: A **string** ([\[XMLSCHEMA2\]](#) section 3.2.1) that specifies the identifier of the presentation containing the shape that is being modified, as specified in section [3.1.4.27](#).

slideId: An **ST_SlideId** ([\[ISO/IEC29500-1:2011\]](#) section 19.7.13) that specifies the identifier of the presentation slide containing the shape that is being modified.

shapeId: An **ST_DrawingElementId** ([\[ISO/IEC29500-1:2011\]](#) section 20.1.10.21) that specifies the identifier of the shape that is being modified.

deltaNorth: A **double** ([\[XMLSCHEMA2\]](#) section 3.3.5) that specifies how the shape is resized. If the shape is a line, then the start of the y coordinate of the line is offset by this value. Else the north edge of the shape is offset by this value.

deltaSouth: A **double** ([\[XMLSCHEMA2\]](#) section 3.3.5) that specifies how the shape is resized. If the shape is a line, then the start of the x coordinate of the line is offset by this value. Else the south edge of the shape is offset by this value.

deltaWest: A **double** ([\[XMLSCHEMA2\]](#) section 3.3.5) that specifies how the shape is resized. If the shape is a line, then the end of the y coordinate of the line is offset by this value. Else the west edge of the shape is offset by this value.

deltaEast: A **double** ([\[XMLSCHEMA2\]](#) section 3.3.5) that specifies how the shape is resized. If the shape is a line, then the end of the x coordinate of the line is offset by this value. Else the east edge of the shape is offset by this value.

3.1.4.46.2.2 ResizeShapeResponse

The **ResizeShapeResponse** element specifies the result data for the **ResizeShape** WSDL operation.

```
<xs:element name="ResizeShapeResponse" xmlns:xs="http://www.w3.org/2001/XMLSchema">
  <xs:complexType>
    <xs:sequence>
      <xs:element xmlns:tns2="http://schemas.datacontract.org/2004/07/p" minOccurs="0"
        name="ResizeShapeResult" nillable="true" type="tns2:ServiceResult"/>
    </xs:sequence>
  </xs:complexType>
```

</xs:element>

ResizeShapeResult: A **ServiceResult** (section [2.2.4.43](#)) that specifies the result of the operation. The **Result** child element MUST be an **EditCommandResponse** (section [2.2.4.23](#)).

3.1.4.46.3 Complex Types

None.

3.1.4.46.4 Simple Types

None.

3.1.4.46.5 Attributes

None.

3.1.4.46.6 Groups

None.

3.1.4.46.7 Attribute Groups

None.

3.1.4.47 ReverseSmartArt

The **ReverseSmartArt** operation is used to reverse the direction of a SmartArt diagram in a presentation.

The following is the WSDL port type specification of the **ReverseSmartArt** WSDL operation.

```
<wsdl:operation name="ReverseSmartArt" xmlns:wsdl="http://schemas.xmlsoap.org/wsdl/">
  <wsdl:input
    wsaw:Action="http://schemas.microsoft.com/office/PowerPoint/Server/WebServices/PowerPointEdit
    ServerInternalService/IPptEdit/ReverseSmartArt"
    message="tns4:IPptEdit_ReverseSmartArt_InputMessage"
    xmlns:wsaw="http://www.w3.org/2006/05/addressing/wsdl"/>
  <wsdl:output
    wsaw:Action="http://schemas.microsoft.com/office/PowerPoint/Server/WebServices/PowerPointEdit
    ServerInternalService/IPptEdit/ReverseSmartArtResponse"
    message="tns4:IPptEdit_ReverseSmartArt_OutputMessage"
    xmlns:wsaw="http://www.w3.org/2006/05/addressing/wsdl"/>
</wsdl:operation>
```

The protocol client sends an **IPptEdit_ReverseSmartArt_InputMessage** request message, and the protocol server responds with an **IPptEdit_ReverseSmartArt_OutputMessage** response message.

3.1.4.47.1 Messages

The following table summarizes the set of WSDL message definitions that are specific to this operation.

Message	Description
IPptEdit_ReverseSmartArt_InputMessage	The request WSDL message for the ReverseSmartArt WSDL operation.
IPptEdit_ReverseSmartArt_OutputMessage	The response WSDL message for the ReverseSmartArt WSDL operation.

3.1.4.47.1.1 IPptEdit_ReverseSmartArt_InputMessage

The request WSDL message for the **ReverseSmartArt** WSDL operation.

The SOAP action value is:

```
http://schemas.microsoft.com/office/PowerPoint/Server/WebServices/PowerPointEditServerInternalService/IPptEdit/ReverseSmartArt
```

The SOAP body contains the **ReverseSmartArt** element.

3.1.4.47.1.2 IPptEdit_ReverseSmartArt_OutputMessage

The response WSDL message for the **ReverseSmartArt** WSDL operation.

The SOAP body contains the **ReverseSmartArtResponse** element.

3.1.4.47.2 Elements

The following table summarizes the XML schema element definitions that are specific to this operation.

Element	Description
ReverseSmartArt	The input data for the ReverseSmartArt WSDL operation.
ReverseSmartArtResponse	The result data for the ReverseSmartArt WSDL operation.

3.1.4.47.2.1 ReverseSmartArt

The **ReverseSmartArt** element specifies the input data for the **ReverseSmartArt** WSDL operation.

```
<xs:element name="ReverseSmartArt" xmlns:xs="http://www.w3.org/2001/XMLSchema">
  <xs:complexType>
    <xs:sequence>
      <xs:element minOccurs="0" name="presentationId" nillable="true" type="xs:string"/>
      <xs:element minOccurs="0" name="slideId" nillable="true" type="xs:string"/>
      <xs:element minOccurs="0" name="shapeId" type="xs:unsignedInt"/>
    </xs:sequence>
  </xs:complexType>
</xs:element>
```

presentationId: A string ([\[XMLSCHEMA2\]](#) section 3.2.1) that specifies the identifier of the presentation containing the SmartArt diagram that is reversed, as specified in section [3.1.4.27](#).

slideId: An **ST_SlideId** ([\[ISO/IEC29500-1:2011\]](#) section 19.7.13) that specifies the identifier of the presentation slide containing the SmartArt diagram that is reversed.

shapeId: An **ST_DrawingElementId** ([\[ISO/IEC29500-1:2011\]](#) section 20.1.10.21) that specifies the identifier of the SmartArt diagram that is reversed.

3.1.4.47.2 ReverseSmartArtResponse

The **ReverseSmartArtResponse** element specifies the result data for the **ReverseSmartArt** WSDL operation.

```
<xs:element name="ReverseSmartArtResponse" xmlns:xs="http://www.w3.org/2001/XMLSchema">
  <xs:complexType>
    <xs:sequence>
      <xs:element xmlns:tns2="http://schemas.datacontract.org/2004/07/p" minOccurs="0"
name="ReverseSmartArtResult" nillable="true" type="tns2:ServiceResult"/>
    </xs:sequence>
  </xs:complexType>
</xs:element>
```

ReverseSmartArtResult: A **ServiceResult** (section [2.2.4.43](#)) that specifies the result of the operation. The **Result** child element MUST be an **EditCommandResponse** (section [2.2.4.23](#)).

3.1.4.47.3 Complex Types

None.

3.1.4.47.4 Simple Types

None.

3.1.4.47.5 Attributes

None.

3.1.4.47.6 Groups

None.

3.1.4.47.7 Attribute Groups

None.

3.1.4.48 RotateShape

The **RotateShape** operation SHOULD [<95>](#) be used to rotate a shape in a presentation.

The following is the WSDL port type specification of the **RotateShape** WSDL operation.

```
<wsdl:operation name="RotateShape" xmlns:wsdl="http://schemas.xmlsoap.org/wsdl/">
  <wsdl:input
wsaw:Action="http://schemas.microsoft.com/office/PowerPoint/Server/WebServices/PowerPointEdit
ServerInternalService/IPptEdit/RotateShape" message="tns4:IPptEdit_RotateShape_InputMessage"
xmlns:wsaw="http://www.w3.org/2006/05/addressing/wsdl"/>
```

```

<wsdl:output
wsaw:Action="http://schemas.microsoft.com/office/PowerPoint/Server/WebServices/PowerPointEdit
ServerInternalService/IPptEdit/RotateShapeResponse"
message="tns4:IPptEdit_RotateShape_OutputMessage"
xmlns:wsaw="http://www.w3.org/2006/05/addressing/wsdl"/>
</wsdl:operation>

```

The protocol client sends an **IPptEdit_RotateShape_InputMessage** request message, and the protocol server responds with an **IPptEdit_RotateShape_OutputMessage** response message.

3.1.4.48.1 Messages

The following table summarizes the set of WSDL message definitions that are specific to this operation.

Message	Description
IPptEdit_RotateShape_InputMessage	The request WSDL message for the RotateShape WSDL operation.
IPptEdit_RotateShape_OutputMessage	The response WSDL message for the RotateShape WSDL operation.

3.1.4.48.1.1 IPptEdit_RotateShape_InputMessage

The request WSDL message for the **RotateShape** WSDL operation.

The SOAP action value is:

```

http://schemas.microsoft.com/office/PowerPoint/Server/WebServices/PowerPointEditServerIntern
alService/IPptEdit/RotateShape

```

The SOAP body contains the **RotateShape** element.

3.1.4.48.1.2 IPptEdit_RotateShape_OutputMessage

The response WSDL message for the **RotateShape** WSDL operation.

The SOAP body contains the **RotateShapeResponse** element.

3.1.4.48.2 Elements

The following table summarizes the XML schema element definitions that are specific to this operation.

Element	Description
RotateShape	The input data for the RotateShape WSDL operation.
RotateShapeResponse	The result data for the RotateShape WSDL operation.

3.1.4.48.2.1 RotateShape

The **RotateShape** element specifies the input data for the **RotateShape** WSDL operation.

```

<xs:element name="RotateShape" xmlns:xs="http://www.w3.org/2001/XMLSchema">
  <xs:complexType>
    <xs:sequence>
      <xs:element minOccurs="0" name="presentationId" nillable="true" type="xs:string"/>
      <xs:element minOccurs="0" name="slideId" nillable="true" type="xs:string"/>
      <xs:element minOccurs="0" name="shapeId" type="xs:unsignedInt"/>
      <xs:element minOccurs="0" name="degrees" type="xs:int"/>
    </xs:sequence>
  </xs:complexType>
</xs:element>

```

presentationId: A **string** ([\[XMLSCHEMA2\]](#) section 3.2.1) that specifies the identifier of the presentation containing the shape that is being modified, as specified in section [3.1.4.27](#).

slideId: An **ST_SlideId** ([\[ISO/IEC29500-1:2011\]](#) section 19.7.13) that specifies the identifier of the presentation slide containing the shape that is being modified.

shapeId: An **ST_DrawingElementId** ([\[ISO/IEC29500-1:2011\]](#) section 20.1.10.21) that specifies the identifier of the shape that is being modified. The shape **MUST NOT** be a chart, SmartArt, table, or ActiveX shape.

degrees: An **int** ([\[XMLSCHEMA2\]](#) section 3.3.17) that specifies the number of degrees the shape is rotated from its default orientation.

3.1.4.48.2.2 RotateShapeResponse

The **RotateShapeResponse** element specifies the result data for the **RotateShape** WSDL operation.

```

<xs:element name="RotateShapeResponse" xmlns:xs="http://www.w3.org/2001/XMLSchema">
  <xs:complexType>
    <xs:sequence>
      <xs:element xmlns:tns2="http://schemas.datacontract.org/2004/07/p" minOccurs="0"
name="RotateShapeResult" nillable="true" type="tns2:ServiceResult"/>
    </xs:sequence>
  </xs:complexType>
</xs:element>

```

RotateShapeResult: A **ServiceResult** (section [2.2.4.43](#)) that specifies the result of the operation. The **Result** child element **MUST** be an **EditCommandResponse** (section [2.2.4.23](#)).

3.1.4.48.3 Complex Types

None.

3.1.4.48.4 Simple Types

None.

3.1.4.48.5 Attributes

None.

3.1.4.48.6 Groups

None.

3.1.4.48.7 Attribute Groups

None.

3.1.4.49 SaveAndClose

The **SaveAndClose** operation is used to save the contents of a presentation and unlock it.

The following is the WSDL port type specification of the **SaveAndClose** WSDL operation.

```
<wsdl:operation name="SaveAndClose" xmlns:wsdl="http://schemas.xmlsoap.org/wsdl/">
  <wsdl:input
    wsaw:Action="http://schemas.microsoft.com/office/PowerPoint/Server/WebServices/PowerPointEdit
    ServerInternalService/IPptEdit/SaveAndClose"
    message="tns4:IPptEdit_SaveAndClose_InputMessage"
    xmlns:wsaw="http://www.w3.org/2006/05/addressing/wsdl"/>
  <wsdl:output
    wsaw:Action="http://schemas.microsoft.com/office/PowerPoint/Server/WebServices/PowerPointEdit
    ServerInternalService/IPptEdit/SaveAndCloseResponse"
    message="tns4:IPptEdit_SaveAndClose_OutputMessage"
    xmlns:wsaw="http://www.w3.org/2006/05/addressing/wsdl"/>
</wsdl:operation>
```

The protocol client sends an **IPptEdit_SaveAndClose_InputMessage** request message, and the protocol server responds with an **IPptEdit_SaveAndClose_OutputMessage** response message.

3.1.4.49.1 Messages

The following table summarizes the set of WSDL message definitions that are specific to this operation.

Message	Description
IPptEdit_SaveAndClose_InputMessage	The request WSDL message for the SaveAndClose WSDL operation.
IPptEdit_SaveAndClose_OutputMessage	The response WSDL message for the SaveAndClose WSDL operation.

3.1.4.49.1.1 IPptEdit_SaveAndClose_InputMessage

The request WSDL message for the **SaveAndClose** WSDL operation.

The SOAP action value is:

```
http://schemas.microsoft.com/office/PowerPoint/Server/WebServices/PowerPointEditServerInternalService/IPptEdit/SaveAndClose
```

The SOAP body contains the **SaveAndClose** element.

3.1.4.49.1.2 IPptEdit_SaveAndClose_OutputMessage

The response WSDL message for the **SaveAndClose** WSDL operation.

The SOAP body contains the **SaveAndCloseResponse** element.

3.1.4.49.2 Elements

The following table summarizes the XML schema element definitions that are specific to this operation.

Element	Description
SaveAndClose	The input data for the SaveAndClose WSDL operation.
SaveAndCloseResponse	The result data for the SaveAndClose WSDL operation.

3.1.4.49.2.1 SaveAndClose

The **SaveAndClose** element specifies the input data for the **SaveAndClose** WSDL operation.

```
<xs:element name="SaveAndClose" xmlns:xs="http://www.w3.org/2001/XMLSchema">
  <xs:complexType>
    <xs:sequence>
      <xs:element minOccurs="0" name="presentationId" nillable="true" type="xs:string"/>
      <xs:element minOccurs="0" name="fReleaseLock" type="xs:boolean"/>
      <xs:element minOccurs="0" name="fWaitForSave" type="xs:boolean"/>
    </xs:sequence>
  </xs:complexType>
</xs:element>
```

presentationId: A **string** ([\[XMLSCHEMA2\]](#) section 3.2.1) that specifies the identifier of the presentation, as specified in section [3.1.4.27](#).

fReleaseLock: A **boolean** ([\[XMLSCHEMA2\]](#) section 3.2.2) that specifies whether the presentation will become unlocked.

fWaitForSave: A **boolean** ([\[XMLSCHEMA2\]](#) section 3.2.2) that specifies whether the protocol server makes a blocking call until the save is finished.

3.1.4.49.2.2 SaveAndCloseResponse

The **SaveAndCloseResponse** element specifies the result data for the **SaveAndClose** WSDL operation.

```
<xs:element name="SaveAndCloseResponse" xmlns:xs="http://www.w3.org/2001/XMLSchema">
  <xs:complexType>
    <xs:sequence>
      <xs:element xmlns:tns2="http://schemas.datacontract.org/2004/07/p" minOccurs="0"
name="SaveAndCloseResult" nillable="true" type="tns2:ServiceResult"/>
    </xs:sequence>
  </xs:complexType>
</xs:element>
```

SaveAndCloseResult: A **ServiceResult** (section [2.2.4.43](#)) that specifies the result of the operation. The **Result** child element MUST be an **EditCommandResponse** (section [2.2.4.23](#)).

3.1.4.49.3 Complex Types

None.

3.1.4.49.4 Simple Types

None.

3.1.4.49.5 Attributes

None.

3.1.4.49.6 Groups

None.

3.1.4.49.7 Attribute Groups

None.

3.1.4.50 SetAnimation

The **SetAnimation** operation SHOULD [<96>](#) be used to apply an animation to a shape in a presentation.

The following is the WSDL port type specification of the **SetAnimation** WSDL operation.

```
<wsdl:operation name="SetAnimation" xmlns:wsdl="http://schemas.xmlsoap.org/wsdl/">
  <wsdl:input
    wsaw:Action="http://schemas.microsoft.com/office/PowerPoint/Server/WebServices/PowerPointEdit
    ServerInternalService/IPptEdit/SetAnimation"
    message="tns4:IPptEdit_SetAnimation_InputMessage"
    xmlns:wsaw="http://www.w3.org/2006/05/addressing/wsdl"/>
  <wsdl:output
    wsaw:Action="http://schemas.microsoft.com/office/PowerPoint/Server/WebServices/PowerPointEdit
    ServerInternalService/IPptEdit/SetAnimationResponse"
    message="tns4:IPptEdit_SetAnimation_OutputMessage"
    xmlns:wsaw="http://www.w3.org/2006/05/addressing/wsdl"/>
</wsdl:operation>
```

The protocol client sends an **IPptEdit_SetAnimation_InputMessage** request message, and the protocol server responds with an **IPptEdit_SetAnimation_OutputMessage** response message.

3.1.4.50.1 Messages

The following table summarizes the set of WSDL message definitions that are specific to this operation.

Message	Description
IPptEdit_SetAnimation_InputMessage	The request WSDL message for the SetAnimation WSDL operation.

Message	Description
IPptEdit_SetAnimation_OutputMessage	The response WSDL message for the SetAnimation WSDL operation.

3.1.4.50.1.1 IPptEdit_SetAnimation_InputMessage

The request WSDL message for the **SetAnimation** WSDL operation.

The SOAP action value is:

```
http://schemas.microsoft.com/office/PowerPoint/Server/WebServices/PowerPointEditServerInternalService/IPptEdit/SetAnimation
```

The SOAP body contains the **SetAnimation** element.

3.1.4.50.1.2 IPptEdit_SetAnimation_OutputMessage

The response WSDL message for the **SetAnimation** WSDL operation.

The SOAP body contains the **SetAnimationResponse** element.

3.1.4.50.2 Elements

The following table summarizes the XML schema element definitions that are specific to this operation.

Element	Description
SetAnimation	The input data for the SetAnimation WSDL operation.
SetAnimationResponse	The result data for the SetAnimation WSDL operation.

3.1.4.50.2.1 SetAnimation

The **SetAnimation** element specifies the input data for the **SetAnimation** WSDL operation.

```
<xs:element name="SetAnimation" xmlns:xs="http://www.w3.org/2001/XMLSchema">
  <xs:complexType>
    <xs:sequence>
      <xs:element minOccurs="0" name="presentationId" nillable="true" type="xs:string"/>
      <xs:element minOccurs="0" name="slideId" nillable="true" type="xs:string"/>
      <xs:element minOccurs="0" name="shapeId" type="xs:unsignedInt"/>
      <xs:element minOccurs="0" name="fxId" type="xs:unsignedInt"/>
      <xs:element minOccurs="0" name="direction" type="xs:unsignedInt"/>
      <xs:element minOccurs="0" name="sequenceId" type="xs:unsignedInt"/>
    </xs:sequence>
  </xs:complexType>
</xs:element>
```

presentationId: A **string** ([\[XMLSCHEMA2\]](#) section 3.2.1) that specifies the identifier of the presentation containing the shape, as specified in section [3.1.4.27](#).

slideId: An **ST_SlideId** ([ISO/IEC29500-1:2011] section 19.7.13) that specifies the identifier of the presentation slide containing the shape.

shapeId: An **ST_DrawingElementId** ([ISO/IEC29500-1:2011] section 20.1.10.21) that specifies the identifier of the shape.

fxId: An **unsignedInt** ([XMLSCHEMA2] section 3.3.22) that specifies the animation. The value MUST be a value from the following table.

Value	Meaning
0x0	None
0x1	Appear
0x2	Fly In
0x3	Fade

direction: An **unsignedInt** ([XMLSCHEMA2] section 3.3.22) that specifies the direction of the animation. The value MUST be zero if **fxId** is not 2. The value MUST be a value from the following table if **fxId** is 2.

Value	Meaning
0x0	None
0x1	Up
0x2	Right
0x3	Down
0x4	Left

sequenceId: An **unsignedInt** ([XMLSCHEMA2] section 3.3.22) that specifies the sequence type of the animation. The value MUST be a value from the following table.

Value	Meaning
0x0	Default
0x1	As One Object
0x2	By Paragraph
0x3	One by One

3.1.4.50.2.2 SetAnimationResponse

The **SetAnimationResponse** element specifies the result data for the **SetAnimation** WSDL operation.

```
<xs:element name="SetAnimationResponse" xmlns:xs="http://www.w3.org/2001/XMLSchema">  
  <xs:complexType>  
    <xs:sequence>
```

```

        <xs:element xmlns:tns2="http://schemas.datacontract.org/2004/07/p" minOccurs="0"
name="SetAnimationResult" nillable="true" type="tns2:ServiceResult"/>
    </xs:sequence>
</xs:complexType>
</xs:element>

```

SetAnimationResult: A **ServiceResult** (section [2.2.4.43](#)) that specifies the result of the operation. The **Result** child element MUST be an **EditCommandResponse** (section [2.2.4.23](#)).

3.1.4.50.3 Complex Types

None.

3.1.4.50.4 Simple Types

None.

3.1.4.50.5 Attributes

None.

3.1.4.50.6 Groups

None.

3.1.4.50.7 Attribute Groups

None.

3.1.4.51 SetShapeAlignment

The **SetShapeAlignment** operation is used to set the alignment of a shape.

The following is the WSDL port type specification of the **SetShapeAlignment** WSDL operation.

```

<wsdl:operation name="SetShapeAlignment" xmlns:wsdl="http://schemas.xmlsoap.org/wsdl/">
    <wsdl:input
wsaw:Action="http://schemas.microsoft.com/office/PowerPoint/Server/WebServices/PowerPointEdit
ServerInternalService/IPptEdit/SetShapeAlignment"
message="tns4:IPptEdit_SetShapeAlignment_InputMessage"
xmlns:wsaw="http://www.w3.org/2006/05/addressing/wsdl"/>
    <wsdl:output
wsaw:Action="http://schemas.microsoft.com/office/PowerPoint/Server/WebServices/PowerPointEdit
ServerInternalService/IPptEdit/SetShapeAlignmentResponse"
message="tns4:IPptEdit_SetShapeAlignment_OutputMessage"
xmlns:wsaw="http://www.w3.org/2006/05/addressing/wsdl"/>
</wsdl:operation>

```

The protocol client sends an **IPptEdit_SetShapeAlignment_InputMessage** request message, and the protocol server responds with an **IPptEdit_SetShapeAlignment_OutputMessage** response message.

3.1.4.51.1 Messages

The following table summarizes the set of WSDL message definitions that are specific to this operation.

Message	Description
IPptEdit_SetShapeAlignment_InputMessage	The request WSDL message for the SetShapeAlignment WSDL operation.
IPptEdit_SetShapeAlignment_OutputMessage	The response WSDL message for the SetShapeAlignment WSDL operation.

3.1.4.51.1.1 IPptEdit_SetShapeAlignment_InputMessage

The request WSDL message for the **SetShapeAlignment** WSDL operation.

The SOAP action value is:

```
http://schemas.microsoft.com/office/PowerPoint/Server/WebServices/PowerPointEditServerInternalService/IPptEdit/SetShapeAlignment
```

The SOAP body contains the **SetShapeAlignment** element.

3.1.4.51.1.2 IPptEdit_SetShapeAlignment_OutputMessage

The response WSDL message for the **SetShapeAlignment** WSDL operation.

The SOAP body contains the **SetShapeAlignmentResponse** element.

3.1.4.51.2 Elements

The following table summarizes the XML schema element definitions that are specific to this operation.

Element	Description
SetShapeAlignment	The input data for the SetShapeAlignment WSDL operation.
SetShapeAlignmentResponse	The result data for the SetShapeAlignment WSDL operation.

3.1.4.51.2.1 SetShapeAlignment

The **SetShapeAlignment** element specifies the input data for the **SetShapeAlignment** WSDL operation.

```
<xs:element name="SetShapeAlignment" xmlns:xs="http://www.w3.org/2001/XMLSchema">
  <xs:complexType>
    <xs:sequence>
      <xs:element minOccurs="0" name="presentationId" nillable="true" type="xs:string"/>
      <xs:element minOccurs="0" name="slideId" nillable="true" type="xs:string"/>
      <xs:element minOccurs="0" name="shapeId" type="xs:unsignedInt"/>
      <xs:element minOccurs="0" name="textAlignment" type="xs:unsignedInt"/>
    </xs:sequence>
  </xs:complexType>
```

</xs:element>

presentationId: A **string** ([\[XMLSCHEMA2\]](#) section 3.2.1) that specifies the identifier of the presentation containing the shape, as specified in section [3.1.4.27](#).

slideId: An **ST_SlideId** ([\[ISO/IEC29500-1:2011\]](#) section 19.7.13) that specifies the identifier of the presentation slide containing the shape.

shapeId: An **ST_DrawingElementId** ([\[ISO/IEC29500-1:2011\]](#) section 20.1.10.21) that specifies the identifier of the shape.

textAlignment: An **unsignedInt** ([\[XMLSCHEMA2\]](#) section 3.3.22) that specifies the alignment type. The value **MUST** be a value from the following table.

Value	Meaning
0x0	Center
0x1	Left
0x2	Right
0x3	Justify

3.1.4.51.2.2 SetShapeAlignmentResponse

The **SetShapeAlignmentResponse** element specifies the result data for the **SetShapeAlignment** WSDL operation.

```
<xs:element name="SetShapeAlignmentResponse" xmlns:xs="http://www.w3.org/2001/XMLSchema">
  <xs:complexType>
    <xs:sequence>
      <xs:element xmlns:tns2="http://schemas.datacontract.org/2004/07/p" minOccurs="0"
        name="SetShapeAlignmentResult" nillable="true" type="tns2:ServiceResult"/>
    </xs:sequence>
  </xs:complexType>
</xs:element>
```

SetShapeAlignmentResult: A **ServiceResult** (section [2.2.4.43](#)) that specifies the result of the operation. The **Result** child element **MUST** be an **EditCommandResponse** (section [2.2.4.23](#)).

3.1.4.51.3 Complex Types

None.

3.1.4.51.4 Simple Types

None.

3.1.4.51.5 Attributes

None.

3.1.4.51.6 Groups

None.

3.1.4.51.7 Attribute Groups

None.

3.1.4.52 SetShapeBold

The **SetShapeBold** operation is used to make the text in a shape bold.

The following is the WSDL port type specification of the **SetShapeBold** WSDL operation.

```
<wsdl:operation name="SetShapeBold" xmlns:wsdl="http://schemas.xmlsoap.org/wsdl/">
  <wsdl:input
    wsaw:Action="http://schemas.microsoft.com/office/PowerPoint/Server/WebServices/PowerPointEdit
    ServerInternalService/IPptEdit/SetShapeBold"
    message="tns4:IPptEdit_SetShapeBold_InputMessage"
    xmlns:wsaw="http://www.w3.org/2006/05/addressing/wsdl"/>
  <wsdl:output
    wsaw:Action="http://schemas.microsoft.com/office/PowerPoint/Server/WebServices/PowerPointEdit
    ServerInternalService/IPptEdit/SetShapeBoldResponse"
    message="tns4:IPptEdit_SetShapeBold_OutputMessage"
    xmlns:wsaw="http://www.w3.org/2006/05/addressing/wsdl"/>
</wsdl:operation>
```

The protocol client sends an **IPptEdit_SetShapeBold_InputMessage** request message, and the protocol server responds with an **IPptEdit_SetShapeBold_OutputMessage** response message.

3.1.4.52.1 Messages

The following table summarizes the set of WSDL message definitions that are specific to this operation.

Message	Description
IPptEdit_SetShapeBold_InputMessage	The request WSDL message for the SetShapeBold WSDL operation.
IPptEdit_SetShapeBold_OutputMessage	The response WSDL message for the SetShapeBold WSDL operation.

3.1.4.52.1.1 IPptEdit_SetShapeBold_InputMessage

The request WSDL message for the **SetShapeBold** WSDL operation.

The SOAP action value is:

```
http://schemas.microsoft.com/office/PowerPoint/Server/WebServices/PowerPointEditServerInternalService/IPptEdit/SetShapeBold
```

The SOAP body contains the **SetShapeBold** element.

3.1.4.52.1.2 IPptEdit_SetShapeBold_OutputMessage

The response WSDL message for the **SetShapeBold** WSDL operation.

The SOAP body contains the **SetShapeBoldResponse** element.

3.1.4.52.2 Elements

The following table summarizes the XML schema element definitions that are specific to this operation.

Element	Description
SetShapeBold	The input data for the SetShapeBold WSDL operation.
SetShapeBoldResponse	The result data for the SetShapeBold WSDL operation.

3.1.4.52.2.1 SetShapeBold

The **SetShapeBold** element specifies the input data for the **SetShapeBold** WSDL operation.

```
<xs:element name="SetShapeBold" xmlns:xs="http://www.w3.org/2001/XMLSchema">
  <xs:complexType>
    <xs:sequence>
      <xs:element minOccurs="0" name="presentationId" nillable="true" type="xs:string"/>
      <xs:element minOccurs="0" name="slideId" nillable="true" type="xs:string"/>
      <xs:element minOccurs="0" name="shapeId" type="xs:unsignedInt"/>
      <xs:element minOccurs="0" name="isBold" type="xs:boolean"/>
    </xs:sequence>
  </xs:complexType>
</xs:element>
```

presentationId: A **string** ([\[XMLSCHEMA2\]](#) section 3.2.1) that specifies the identifier of the presentation containing the shape, as specified in section [3.1.4.27](#).

slideId: An **ST_SlideId** ([\[ISO/IEC29500-1:2011\]](#) section 19.7.13) that specifies the identifier of the presentation slide containing the shape.

shapeId: An **ST_DrawingElementId** ([\[ISO/IEC29500-1:2011\]](#) section 20.1.10.21) that specifies the identifier of the shape.

isBold: A **boolean** that specifies if the text should be made bold.

3.1.4.52.2.2 SetShapeBoldResponse

The **SetShapeBoldResponse** element specifies the result data for the **SetShapeBold** WSDL operation.

```
<xs:element name="SetShapeBoldResponse" xmlns:xs="http://www.w3.org/2001/XMLSchema">
  <xs:complexType>
    <xs:sequence>
      <xs:element xmlns:tns2="http://schemas.datacontract.org/2004/07/p" minOccurs="0"
        name="SetShapeBoldResult" nillable="true" type="tns2:ServiceResult"/>
    </xs:sequence>
  </xs:complexType>
```

</xs:element>

SetShapeBoldResult: A **ServiceResult** (section [2.2.4.43](#)) that specifies the result of the operation. The **Result** child element MUST be an **EditCommandResponse** (section [2.2.4.23](#)).

3.1.4.52.3 Complex Types

None.

3.1.4.52.4 Simple Types

None.

3.1.4.52.5 Attributes

None.

3.1.4.52.6 Groups

None.

3.1.4.52.7 Attribute Groups

None.

3.1.4.53 SetShapeBullet

The **SetShapeBullet** operation is used to make the text in a shape into a bulleted list.

The following is the WSDL port type specification of the **SetShapeBullet** WSDL operation.

```
<wsdl:operation name="SetShapeBullet" xmlns:wsdl="http://schemas.xmlsoap.org/wsdl/">
  <wsdl:input
    wsaw:Action="http://schemas.microsoft.com/office/PowerPoint/Server/WebServices/PowerPointEdit
    ServerInternalService/IPptEdit/SetShapeBullet"
    message="tns4:IPptEdit_SetShapeBullet_InputMessage"
    xmlns:wsaw="http://www.w3.org/2006/05/addressing/wsdl"/>
  <wsdl:output
    wsaw:Action="http://schemas.microsoft.com/office/PowerPoint/Server/WebServices/PowerPointEdit
    ServerInternalService/IPptEdit/SetShapeBulletResponse"
    message="tns4:IPptEdit_SetShapeBullet_OutputMessage"
    xmlns:wsaw="http://www.w3.org/2006/05/addressing/wsdl"/>
</wsdl:operation>
```

The protocol client sends an **IPptEdit_SetShapeBullet_InputMessage** request message, and the protocol server responds with an **IPptEdit_SetShapeBullet_OutputMessage** response message.

3.1.4.53.1 Messages

The following table summarizes the set of WSDL message definitions that are specific to this operation.

Message	Description
IPptEdit_SetShapeBullet_InputMessage	The request WSDL message for the SetShapeBullet WSDL operation.
IPptEdit_SetShapeBullet_OutputMessage	The response WSDL message for the SetShapeBullet WSDL operation.

3.1.4.53.1.1 IPptEdit_SetShapeBullet_InputMessage

The request WSDL message for the **SetShapeBullet** WSDL operation.

The SOAP action value is:

```
http://schemas.microsoft.com/office/PowerPoint/Server/WebServices/PowerPointEditServerInternalService/IPptEdit/SetShapeBullet
```

The SOAP body contains the **SetShapeBullet** element.

3.1.4.53.1.2 IPptEdit_SetShapeBullet_OutputMessage

The response WSDL message for the **SetShapeBullet** WSDL operation.

The SOAP body contains the **SetShapeBulletResponse** element.

3.1.4.53.2 Elements

The following table summarizes the XML schema element definitions that are specific to this operation.

Element	Description
SetShapeBullet	The input data for the SetShapeBullet WSDL operation.
SetShapeBulletResponse	The result data for the SetShapeBullet WSDL operation.

3.1.4.53.2.1 SetShapeBullet

The **SetShapeBullet** element specifies the input data for the **SetShapeBullet** WSDL operation.

```
<xs:element name="SetShapeBullet" xmlns:xs="http://www.w3.org/2001/XMLSchema">
  <xs:complexType>
    <xs:sequence>
      <xs:element minOccurs="0" name="presentationId" nillable="true" type="xs:string"/>
      <xs:element minOccurs="0" name="slideId" nillable="true" type="xs:string"/>
      <xs:element minOccurs="0" name="shapeId" type="xs:unsignedInt"/>
      <xs:element minOccurs="0" name="textBullet" type="xs:unsignedInt"/>
    </xs:sequence>
  </xs:complexType>
</xs:element>
```

presentationId: A string ([\[XMLSCHEMA2\]](#) section 3.2.1) that specifies the identifier of the presentation containing the shape, as specified in section [3.1.4.27](#).

slideId: An **ST_SlideId** ([\[ISO/IEC29500-1:2011\]](#) section 19.7.13) that specifies the identifier of the presentation slide containing the shape.

shapeId: An **ST_DrawingElementId** ([\[ISO/IEC29500-1:2011\]](#) section 20.1.10.21) that specifies the identifier of the shape.

textBullet: An **unsignedInt** ([\[XMLSCHEMA2\]](#) section 3.3.22) that specifies the bullet type. The value MUST be a value from the following table.

Value	Meaning
0x0	None
0x1	Bullet
0x2	Number

3.1.4.53.2.2 SetShapeBulletResponse

The **SetShapeBulletResponse** element specifies the result data for the **SetShapeBullet** WSDL operation.

```
<xs:element name="SetShapeBulletResponse" xmlns:xs="http://www.w3.org/2001/XMLSchema">
  <xs:complexType>
    <xs:sequence>
      <xs:element xmlns:tns2="http://schemas.datacontract.org/2004/07/p" minOccurs="0"
name="SetShapeBulletResult" nillable="true" type="tns2:ServiceResult"/>
    </xs:sequence>
  </xs:complexType>
</xs:element>
```

SetShapeBulletResult: A **ServiceResult** (section [2.2.4.43](#)) that specifies the result of the operation. The **Result** child element MUST be an **EditCommandResponse** (section [2.2.4.23](#)).

3.1.4.53.3 Complex Types

None.

3.1.4.53.4 Simple Types

None.

3.1.4.53.5 Attributes

None.

3.1.4.53.6 Groups

None.

3.1.4.53.7 Attribute Groups

None.

3.1.4.54 SetShapeFontColor

The **SetShapeFontColor** operation is used to set the font color of a shape.

The following is the WSDL port type specification of the **SetShapeFontColor** WSDL operation.

```
<wsdl:operation name="SetShapeFontColor" xmlns:wsdl="http://schemas.xmlsoap.org/wsdl/">
  <wsdl:input
    wsaw:Action="http://schemas.microsoft.com/office/PowerPoint/Server/WebServices/PowerPointEdit
    ServerInternalService/IPptEdit/SetShapeFontColor"
    message="tns4:IPptEdit_SetShapeFontColor_InputMessage"
    xmlns:wsaw="http://www.w3.org/2006/05/addressing/wsdl"/>
  <wsdl:output
    wsaw:Action="http://schemas.microsoft.com/office/PowerPoint/Server/WebServices/PowerPointEdit
    ServerInternalService/IPptEdit/SetShapeFontColorResponse"
    message="tns4:IPptEdit_SetShapeFontColor_OutputMessage"
    xmlns:wsaw="http://www.w3.org/2006/05/addressing/wsdl"/>
</wsdl:operation>
```

The protocol client sends an **IPptEdit_SetShapeFontColor_InputMessage** request message, and the protocol server responds with an **IPptEdit_SetShapeFontColor_OutputMessage** response message.

3.1.4.54.1 Messages

The following table summarizes the set of WSDL message definitions that are specific to this operation.

Message	Description
IPptEdit_SetShapeFontColor_InputMessage	The request WSDL message for the SetShapeFontColor WSDL operation.
IPptEdit_SetShapeFontColor_OutputMessage	The response WSDL message for the SetShapeFontColor WSDL operation.

3.1.4.54.1.1 IPptEdit_SetShapeFontColor_InputMessage

The request WSDL message for the **SetShapeFontColor** WSDL operation.

The SOAP action value is:

```
http://schemas.microsoft.com/office/PowerPoint/Server/WebServices/PowerPointEditServerInternalService/IPptEdit/SetShapeFontColor
```

The SOAP body contains the **SetShapeFontColor** element.

3.1.4.54.1.2 IPptEdit_SetShapeFontColor_OutputMessage

The response WSDL message for the **SetShapeFontColor** WSDL operation.

The SOAP body contains the **SetShapeFontColorResponse** element.

3.1.4.54.2 Elements

The following table summarizes the XML schema element definitions that are specific to this operation.

Element	Description
SetShapeFontColor	The input data for the SetShapeFontColor WSDL operation.
SetShapeFontColorResponse	The result data for the SetShapeFontColor WSDL operation.

3.1.4.54.2.1 SetShapeFontColor

The **SetShapeFontColor** element specifies the input data for the **SetShapeFontColor** WSDL operation.

```
<xs:element name="SetShapeFontColor" xmlns:xs="http://www.w3.org/2001/XMLSchema">
  <xs:complexType>
    <xs:sequence>
      <xs:element minOccurs="0" name="presentationId" nillable="true" type="xs:string"/>
      <xs:element minOccurs="0" name="slideId" nillable="true" type="xs:string"/>
      <xs:element minOccurs="0" name="shapeId" type="xs:unsignedInt"/>
      <xs:element minOccurs="0" name="RGBColor" nillable="true" type="xs:string"/>
    </xs:sequence>
  </xs:complexType>
</xs:element>
```

presentationId: A **string** ([\[XMLSCHEMA2\]](#) section 3.2.1) that specifies the identifier of the presentation containing the shape, as specified in section [3.1.4.27](#).

slideId: An **ST_SlideId** ([\[ISO/IEC29500-1:2011\]](#) section 19.7.13) that specifies the identifier of the presentation slide containing the shape.

shapeId: An **ST_DrawingElementId** ([\[ISO/IEC29500-1:2011\]](#) section 20.1.10.21) that specifies the identifier of the shape.

RGBColor: A **string** ([\[XMLSCHEMA2\]](#) section 3.2.1) that specifies the red, green, and blue components of the color.

3.1.4.54.2.2 SetShapeFontColorResponse

The **SetShapeFontColorResponse** element specifies the result data for the **SetShapeFontColor** WSDL operation.

```
<xs:element name="SetShapeFontColorResponse" xmlns:xs="http://www.w3.org/2001/XMLSchema">
  <xs:complexType>
    <xs:sequence>
      <xs:element xmlns:tns2="http://schemas.datacontract.org/2004/07/p" minOccurs="0"
name="SetShapeFontColorResult" nillable="true" type="tns2:ServiceResult"/>
    </xs:sequence>
  </xs:complexType>
</xs:element>
```

SetShapeFontColorResult: A **ServiceResult** (section [2.2.4.43](#)) that specifies the result of the operation. The **Result** child element **MUST** be an **EditCommandResponse** (section [2.2.4.23](#)).

3.1.4.54.3 Complex Types

None.

3.1.4.54.4 Simple Types

None.

3.1.4.54.5 Attributes

None.

3.1.4.54.6 Groups

None.

3.1.4.54.7 Attribute Groups

None.

3.1.4.55 SetShapeFontName

The **SetShapeFontName** operation is used to set the font name for text for a shape.

The following is the WSDL port type specification of the **SetShapeFontName** WSDL operation.

```
<wsdl:operation name="SetShapeFontName" xmlns:wsdl="http://schemas.xmlsoap.org/wsdl/">
  <wsdl:input
    wsaw:Action="http://schemas.microsoft.com/office/PowerPoint/Server/WebServices/PowerPointEdit
    ServerInternalService/IPptEdit/SetShapeFontName"
    message="tns4:IPptEdit_SetShapeFontName_InputMessage"
    xmlns:wsaw="http://www.w3.org/2006/05/addressing/wsdl"/>
  <wsdl:output
    wsaw:Action="http://schemas.microsoft.com/office/PowerPoint/Server/WebServices/PowerPointEdit
    ServerInternalService/IPptEdit/SetShapeFontNameResponse"
    message="tns4:IPptEdit_SetShapeFontName_OutputMessage"
    xmlns:wsaw="http://www.w3.org/2006/05/addressing/wsdl"/>
</wsdl:operation>
```

The protocol client sends an **IPptEdit_SetShapeFontName_InputMessage** request message, and the protocol server responds with an **IPptEdit_SetShapeFontName_OutputMessage** response message.

3.1.4.55.1 Messages

The following table summarizes the set of WSDL message definitions that are specific to this operation.

Message	Description
IPptEdit_SetShapeFontName_InputMessage	The request WSDL message for the SetShapeFontName WSDL operation.
IPptEdit_SetShapeFontName_OutputMessage	The response WSDL message for the SetShapeFontName WSDL operation.

3.1.4.55.1.1 IPptEdit_SetShapeFontName_InputMessage

The request WSDL message for the **SetShapeFontName** WSDL operation.

The SOAP action value is:

```
http://schemas.microsoft.com/office/PowerPoint/Server/WebServices/PowerPointEditServerInternalService/IPptEdit/SetShapeFontName
```

The SOAP body contains the **SetShapeFontName** element.

3.1.4.55.1.2 IPptEdit_SetShapeFontName_OutputMessage

The response WSDL message for the **SetShapeFontName** WSDL operation.

The SOAP body contains the **SetShapeFontNameResponse** element.

3.1.4.55.2 Elements

The following table summarizes the XML schema element definitions that are specific to this operation.

Element	Description
SetShapeFontName	The input data for the SetShapeFontName WSDL operation.
SetShapeFontNameResponse	The result data for the SetShapeFontName WSDL operation.

3.1.4.55.2.1 SetShapeFontName

The **SetShapeFontName** element specifies the input data for the **SetShapeFontName** WSDL operation.

```
<xs:element name="SetShapeFontName" xmlns:xs="http://www.w3.org/2001/XMLSchema">
  <xs:complexType>
    <xs:sequence>
      <xs:element minOccurs="0" name="presentationId" nillable="true" type="xs:string"/>
      <xs:element minOccurs="0" name="slideId" nillable="true" type="xs:string"/>
      <xs:element minOccurs="0" name="shapeId" type="xs:unsignedInt"/>
      <xs:element minOccurs="0" name="fontName" nillable="true" type="xs:string"/>
    </xs:sequence>
  </xs:complexType>
</xs:element>
```

presentationId: A **string** ([\[XMLSCHEMA2\]](#) section 3.2.1) that specifies the identifier of the presentation containing the shape, as specified in section [3.1.4.27](#).

slideId: An **ST_SlideId** ([\[ISO/IEC29500-1:2011\]](#) section 19.7.13) that specifies the identifier of the presentation slide containing the shape.

shapeId: An **ST_DrawingElementId** ([\[ISO/IEC29500-1:2011\]](#) section 20.1.10.21) that specifies the identifier of the shape.

fontName: A **string** ([\[XMLSCHEMA2\]](#) section 3.2.1) that specifies the font name.

3.1.4.55.2 SetShapeFontNameResponse

The **SetShapeFontNameResponse** element specifies the result data for the **SetShapeFontName** WSDL operation.

```
<xs:element name="SetShapeFontNameResponse" xmlns:xs="http://www.w3.org/2001/XMLSchema">
  <xs:complexType>
    <xs:sequence>
      <xs:element xmlns:tns2="http://schemas.datacontract.org/2004/07/p" minOccurs="0"
        name="SetShapeFontNameResult" nillable="true" type="tns2:ServiceResult"/>
    </xs:sequence>
  </xs:complexType>
</xs:element>
```

SetShapeFontNameResult: A **ServiceResult** (section [2.2.4.43](#)) that specifies the result of the operation. The **Result** child element MUST be an **EditCommandResponse** (section [2.2.4.23](#)).

3.1.4.55.3 Complex Types

None.

3.1.4.55.4 Simple Types

None.

3.1.4.55.5 Attributes

None.

3.1.4.55.6 Groups

None.

3.1.4.55.7 Attribute Groups

None.

3.1.4.56 SetShapeFontSize

The **SetShapeFontSize** operation is used to set the font size for text for a shape.

The following is the WSDL port type specification of the **SetShapeFontSize** WSDL operation.

```
<wsdl:operation name="SetShapeFontSize" xmlns:wsdl="http://schemas.xmlsoap.org/wsdl/">
  <wsdl:input
    wsaw:Action="http://schemas.microsoft.com/office/PowerPoint/Server/WebServices/PowerPointEdit
    ServerInternalService/IPptEdit/SetShapeFontSize"
    message="tns4:IPptEdit_SetShapeFontSize_InputMessage"
    xmlns:wsaw="http://www.w3.org/2006/05/addressing/wsdl"/>
  <wsdl:output
    wsaw:Action="http://schemas.microsoft.com/office/PowerPoint/Server/WebServices/PowerPointEdit
    ServerInternalService/IPptEdit/SetShapeFontSizeResponse"
    message="tns4:IPptEdit_SetShapeFontSize_OutputMessage"
    xmlns:wsaw="http://www.w3.org/2006/05/addressing/wsdl"/>
</wsdl:operation>
```

The protocol client sends an **IPptEdit_SetShapeFontSize_InputMessage** request message, and the protocol server responds with an **IPptEdit_SetShapeFontSize_OutputMessage** response message.

3.1.4.56.1 Messages

The following table summarizes the set of WSDL message definitions that are specific to this operation.

Message	Description
IPptEdit_SetShapeFontSize_InputMessage	The request WSDL message for the SetShapeFontSize WSDL operation.
IPptEdit_SetShapeFontSize_OutputMessage	The response WSDL message for the SetShapeFontSize WSDL operation.

3.1.4.56.1.1 IPptEdit_SetShapeFontSize_InputMessage

The request WSDL message for the **SetShapeFontSize** WSDL operation.

The SOAP action value is:

```
http://schemas.microsoft.com/office/PowerPoint/Server/WebServices/PowerPointEditServerInternalService/IPptEdit/SetShapeFontSize
```

The SOAP body contains the **SetShapeFontSize** element.

3.1.4.56.1.2 IPptEdit_SetShapeFontSize_OutputMessage

The response WSDL message for the **SetShapeFontSize** WSDL operation.

The SOAP body contains the **SetShapeFontSizeResponse** element.

3.1.4.56.2 Elements

The following table summarizes the XML schema element definitions that are specific to this operation.

Element	Description
SetShapeFontSize	The input data for the SetShapeFontSize WSDL operation.
SetShapeFontSizeResponse	The result data for the SetShapeFontSize WSDL operation.

3.1.4.56.2.1 SetShapeFontSize

The **SetShapeFontSize** element specifies the input data for the **SetShapeFontSize** WSDL operation.

```
<xs:element name="SetShapeFontSize" xmlns:xs="http://www.w3.org/2001/XMLSchema">
  <xs:complexType>
    <xs:sequence>
      <xs:element minOccurs="0" name="presentationId" nillable="true" type="xs:string"/>
    </xs:sequence>
  </xs:complexType>
</xs:element>
```

```

    <xs:element minOccurs="0" name="slideId" nillable="true" type="xs:string"/>
    <xs:element minOccurs="0" name="shapeId" type="xs:unsignedInt"/>
    <xs:element minOccurs="0" name="fontSize" type="xs:unsignedInt"/>
  </xs:sequence>
</xs:complexType>
</xs:element>

```

presentationId: A **string** ([\[XMLSCHEMA2\]](#) section 3.2.1) that specifies the identifier of the presentation containing the shape, as specified in section [3.1.4.27](#).

slideId: An **ST_SlideId** ([\[ISO/IEC29500-1:2011\]](#) section 19.7.13) that specifies the identifier of the presentation slide containing the shape.

shapeId: An **ST_DrawingElementId** ([\[ISO/IEC29500-1:2011\]](#) section 20.1.10.21) that specifies the identifier of the shape.

fontSize: An **unsignedInt** ([\[XMLSCHEMA2\]](#) section 3.3.22) that specifies the font size.

3.1.4.56.2 SetShapeFontSizeResponse

The **SetShapeFontSizeResponse** element specifies the result data for the **SetShapeFontSize** WSDL operation.

```

<xs:element name="SetShapeFontSizeResponse" xmlns:xs="http://www.w3.org/2001/XMLSchema">
  <xs:complexType>
    <xs:sequence>
      <xs:element xmlns:tns2="http://schemas.datacontract.org/2004/07/p" minOccurs="0"
        name="SetShapeFontSizeResult" nillable="true" type="tns2:ServiceResult"/>
    </xs:sequence>
  </xs:complexType>
</xs:element>

```

SetShapeFontSizeResult: A **ServiceResult** (section [2.2.4.43](#)) that specifies the result of the operation. The **Result** child element **MUST** be an **EditCommandResponse** (section [2.2.4.23](#)).

3.1.4.56.3 Complex Types

None.

3.1.4.56.4 Simple Types

None.

3.1.4.56.5 Attributes

None.

3.1.4.56.6 Groups

None.

3.1.4.56.7 Attribute Groups

None.

3.1.4.57 SetShapeItalic

The **SetShapeItalic** operation is used to italicize the text for a shape.

The following is the WSDL port type specification of the **SetShapeItalic** WSDL operation.

```
<wsdl:operation name="SetShapeItalic" xmlns:wsdl="http://schemas.xmlsoap.org/wsdl/">
  <wsdl:input
    wsaw:Action="http://schemas.microsoft.com/office/PowerPoint/Server/WebServices/PowerPointEdit
    ServerInternalService/IPptEdit/SetShapeItalic"
    message="tns4:IPptEdit_SetShapeItalic_InputMessage"
    xmlns:wsaw="http://www.w3.org/2006/05/addressing/wsdl"/>
  <wsdl:output
    wsaw:Action="http://schemas.microsoft.com/office/PowerPoint/Server/WebServices/PowerPointEdit
    ServerInternalService/IPptEdit/SetShapeItalicResponse"
    message="tns4:IPptEdit_SetShapeItalic_OutputMessage"
    xmlns:wsaw="http://www.w3.org/2006/05/addressing/wsdl"/>
</wsdl:operation>
```

The protocol client sends an **IPptEdit_SetShapeItalic_InputMessage** request message, and the protocol server responds with an **IPptEdit_SetShapeItalic_OutputMessage** response message.

3.1.4.57.1 Messages

The following table summarizes the set of WSDL message definitions that are specific to this operation.

Message	Description
IPptEdit_SetShapeItalic_InputMessage	The request WSDL message for the SetShapeItalic WSDL operation.
IPptEdit_SetShapeItalic_OutputMessage	The response WSDL message for the SetShapeItalic WSDL operation.

3.1.4.57.1.1 IPptEdit_SetShapeItalic_InputMessage

The request WSDL message for the **SetShapeItalic** WSDL operation.

The SOAP action value is:

```
http://schemas.microsoft.com/office/PowerPoint/Server/WebServices/PowerPointEditServerInternalService/IPptEdit/SetShapeItalic
```

The SOAP body contains the **SetShapeItalic** element.

3.1.4.57.1.2 IPptEdit_SetShapeItalic_OutputMessage

The response WSDL message for the **SetShapeItalic** WSDL operation.

The SOAP body contains the **SetShapeItalicResponse** element.

3.1.4.57.2 Elements

The following table summarizes the XML schema element definitions that are specific to this operation.

Element	Description
SetShapeItalic	The input data for the SetShapeItalic WSDL operation.
SetShapeItalicResponse	The result data for the SetShapeItalic WSDL operation.

3.1.4.57.2.1 SetShapeItalic

The **SetShapeItalic** element specifies the input data for the **SetShapeItalic** WSDL operation.

```
<xs:element name="SetShapeItalic" xmlns:xs="http://www.w3.org/2001/XMLSchema">
  <xs:complexType>
    <xs:sequence>
      <xs:element minOccurs="0" name="presentationId" nillable="true" type="xs:string"/>
      <xs:element minOccurs="0" name="slideId" nillable="true" type="xs:string"/>
      <xs:element minOccurs="0" name="shapeId" type="xs:unsignedInt"/>
      <xs:element minOccurs="0" name="isItalic" type="xs:boolean"/>
    </xs:sequence>
  </xs:complexType>
</xs:element>
```

presentationId: A **string** ([\[XMLSCHEMA2\]](#) section 3.2.1) that specifies the identifier of the presentation containing the shape, as specified in section [3.1.4.27](#).

slideId: An **ST_SlideId** ([\[ISO/IEC29500-1:2011\]](#) section 19.7.13) that specifies the identifier of the presentation slide containing the shape.

shapeId: An **ST_DrawingElementId** ([\[ISO/IEC29500-1:2011\]](#) section 20.1.10.21) that specifies the identifier of the shape.

isItalic: A **boolean** that specifies if the text should be italicized.

3.1.4.57.2.2 SetShapeItalicResponse

The **SetShapeItalicResponse** element specifies the result data for the **SetShapeItalic** WSDL operation.

```
<xs:element name="SetShapeItalicResponse" xmlns:xs="http://www.w3.org/2001/XMLSchema">
  <xs:complexType>
    <xs:sequence>
      <xs:element xmlns:tns2="http://schemas.datacontract.org/2004/07/p" minOccurs="0"
        name="SetShapeItalicResult" nillable="true" type="tns2:ServiceResult"/>
    </xs:sequence>
  </xs:complexType>
</xs:element>
```

SetShapeItalicResult: A **ServiceResult** (section [2.2.4.43](#)) that specifies the result of the operation. The **Result** child element **MUST** be an **EditCommandResponse** (section [2.2.4.23](#)).

3.1.4.57.3 Complex Types

None.

3.1.4.57.4 Simple Types

None.

3.1.4.57.5 Attributes

None.

3.1.4.57.6 Groups

None.

3.1.4.57.7 Attribute Groups

None.

3.1.4.58 SetShapeTextDirection

The **SetShapeTextDirection** operation is used to set the text direction for a shape.

The following is the WSDL port type specification of the **SetShapeTextDirection** WSDL operation.

```
<wsdl:operation name="SetShapeTextDirection" xmlns:wsdl="http://schemas.xmlsoap.org/wsdl/">
  <wsdl:input
    wsaw:Action="http://schemas.microsoft.com/office/PowerPoint/Server/WebServices/PowerPointEdit
    ServerInternalService/IPptEdit/SetShapeTextDirection"
    message="tns4:IPptEdit_SetShapeTextDirection_InputMessage"
    xmlns:wsaw="http://www.w3.org/2006/05/addressing/wsdl"/>
  <wsdl:output
    wsaw:Action="http://schemas.microsoft.com/office/PowerPoint/Server/WebServices/PowerPointEdit
    ServerInternalService/IPptEdit/SetShapeTextDirectionResponse"
    message="tns4:IPptEdit_SetShapeTextDirection_OutputMessage"
    xmlns:wsaw="http://www.w3.org/2006/05/addressing/wsdl"/>
</wsdl:operation>
```

The protocol client sends an **IPptEdit_SetShapeTextDirection_InputMessage** request message, and the protocol server responds with an **IPptEdit_SetShapeTextDirection_OutputMessage** response message.

3.1.4.58.1 Messages

The following table summarizes the set of WSDL message definitions that are specific to this operation.

Message	Description
IPptEdit_SetShapeTextDirection_InputMessage	The request WSDL message for the SetShapeTextDirection WSDL operation.
IPptEdit_SetShapeTextDirection_OutputMessage	The response WSDL message for the SetShapeTextDirection WSDL operation.

3.1.4.58.1.1 IPptEdit_SetShapeTextDirection_InputMessage

The request WSDL message for the **SetShapeTextDirection** WSDL operation.

The SOAP action value is:

```
http://schemas.microsoft.com/office/PowerPoint/Server/WebServices/PowerPointEditServerInternalService/IPptEdit/SetShapeTextDirection
```

The SOAP body contains the **SetShapeTextDirection** element.

3.1.4.58.1.2 IPptEdit_SetShapeTextDirection_OutputMessage

The response WSDL message for the **SetShapeTextDirection** WSDL operation.

The SOAP body contains the **SetShapeTextDirectionResponse** element.

3.1.4.58.2 Elements

The following table summarizes the XML schema element definitions that are specific to this operation.

Element	Description
SetShapeTextDirection	The input data for the SetShapeTextDirection WSDL operation.
SetShapeTextDirectionResponse	The result data for the SetShapeTextDirection WSDL operation.

3.1.4.58.2.1 SetShapeTextDirection

The **SetShapeTextDirection** element specifies the input data for the **SetShapeTextDirection** WSDL operation.

```
<xs:element name="SetShapeTextDirection" xmlns:xs="http://www.w3.org/2001/XMLSchema">
  <xs:complexType>
    <xs:sequence>
      <xs:element minOccurs="0" name="presentationId" nillable="true" type="xs:string"/>
      <xs:element minOccurs="0" name="slideId" nillable="true" type="xs:string"/>
      <xs:element minOccurs="0" name="shapeId" type="xs:unsignedInt"/>
      <xs:element minOccurs="0" name="textDirection" type="xs:unsignedInt"/>
    </xs:sequence>
  </xs:complexType>
</xs:element>
```

presentationId: A **string** ([\[XMLSCHEMA2\]](#) section 3.2.1) that specifies the identifier of the presentation containing the shape, as specified in section [3.1.4.27](#).

slideId: An **ST_SlideId** ([\[ISO/IEC29500-1:2011\]](#) section 19.7.13) that specifies the identifier of the presentation slide containing the shape.

shapeId: An **ST_DrawingElementId** ([\[ISO/IEC29500-1:2011\]](#) section 20.1.10.21) that specifies the identifier of the shape.

textDirection: An **unsignedInt** ([\[XMLSCHEMA2\]](#) section 3.3.22) that specifies the text direction. The value **MUST** be a value from the following table.

Value	Meaning
0x0	Neutral
0x1	Left to Right
0x2	Right to Left

3.1.4.58.2.2 SetShapeTextDirectionResponse

The **SetShapeTextDirectionResponse** element specifies the result data for the **SetShapeTextDirection** WSDL operation.

```
<xs:element name="SetShapeTextDirectionResponse" xmlns:xs="http://www.w3.org/2001/XMLSchema">
  <xs:complexType>
    <xs:sequence>
      <xs:element xmlns:tns2="http://schemas.datacontract.org/2004/07/p" minOccurs="0"
        name="SetShapeTextDirectionResult" nillable="true" type="tns2:ServiceResult"/>
    </xs:sequence>
  </xs:complexType>
</xs:element>
```

SetShapeTextDirectionResult: A **ServiceResult** (section [2.2.4.43](#)) that specifies the result of the operation. The **Result** child element MUST be an **EditCommandResponse** (section [2.2.4.23](#)).

3.1.4.58.3 Complex Types

None.

3.1.4.58.4 Simple Types

None.

3.1.4.58.5 Attributes

None.

3.1.4.58.6 Groups

None.

3.1.4.58.7 Attribute Groups

None.

3.1.4.59 SetShapeUnderline

The **SetShapeUnderline** operation is used to underline text in a shape.

The following is the WSDL port type specification of the **SetShapeUnderline** WSDL operation.

```
<wsdl:operation name="SetShapeUnderline" xmlns:wsdl="http://schemas.xmlsoap.org/wsdl/">
```

```

    <wsdl:input
      wsaw:Action="http://schemas.microsoft.com/office/PowerPoint/Server/WebServices/PowerPointEdit
      ServerInternalService/IPptEdit/SetShapeUnderline"
      message="tns4:IPptEdit_SetShapeUnderline_InputMessage"
      xmlns:wsaw="http://www.w3.org/2006/05/addressing/wsdl"/>
    <wsdl:output
      wsaw:Action="http://schemas.microsoft.com/office/PowerPoint/Server/WebServices/PowerPointEdit
      ServerInternalService/IPptEdit/SetShapeUnderlineResponse"
      message="tns4:IPptEdit_SetShapeUnderline_OutputMessage"
      xmlns:wsaw="http://www.w3.org/2006/05/addressing/wsdl"/>
  </wsdl:operation>

```

The protocol client sends an **IPptEdit_SetShapeUnderline_InputMessage** request message, and the protocol server responds with an **IPptEdit_SetShapeUnderline_OutputMessage** response message.

3.1.4.59.1 Messages

The following table summarizes the set of WSDL message definitions that are specific to this operation.

Message	Description
IPptEdit_SetShapeUnderline_InputMessage	The request WSDL message for the SetShapeUnderline WSDL operation.
IPptEdit_SetShapeUnderline_OutputMessage	The response WSDL message for the SetShapeUnderline WSDL operation.

3.1.4.59.1.1 IPptEdit_SetShapeUnderline_InputMessage

The request WSDL message for the **SetShapeUnderline** WSDL operation.

The SOAP action value is:

```

http://schemas.microsoft.com/office/PowerPoint/Server/WebServices/PowerPointEditServerInternalService/IPptEdit/SetShapeUnderline

```

The SOAP body contains the **SetShapeUnderline** element.

3.1.4.59.1.2 IPptEdit_SetShapeUnderline_OutputMessage

The response WSDL message for the **SetShapeUnderline** WSDL operation.

The SOAP body contains the **SetShapeUnderlineResponse** element.

3.1.4.59.2 Elements

The following table summarizes the XML schema element definitions that are specific to this operation.

Element	Description
SetShapeUnderline	The input data for the SetShapeUnderline WSDL operation.

Element	Description
SetShapeUnderlineResponse	The result data for the SetShapeUnderline WSDL operation.

3.1.4.59.2.1 SetShapeUnderline

The **SetShapeUnderline** element specifies the input data for the **SetShapeUnderline** WSDL operation.

```
<xs:element name="SetShapeUnderline" xmlns:xs="http://www.w3.org/2001/XMLSchema">
  <xs:complexType>
    <xs:sequence>
      <xs:element minOccurs="0" name="presentationId" nillable="true" type="xs:string"/>
      <xs:element minOccurs="0" name="slideId" nillable="true" type="xs:string"/>
      <xs:element minOccurs="0" name="shapeId" type="xs:unsignedInt"/>
      <xs:element minOccurs="0" name="isUnderline" type="xs:boolean"/>
    </xs:sequence>
  </xs:complexType>
</xs:element>
```

presentationId: A **string** ([\[XMLSCHEMA2\]](#) section 3.2.1) that specifies the identifier of the presentation containing the shape, as specified in section [3.1.4.27](#).

slideId: An **ST_SlideId** ([\[ISO/IEC29500-1:2011\]](#) section 19.7.13) that specifies the identifier of the presentation slide containing the shape.

shapeId: An **ST_DrawingElementId** ([\[ISO/IEC29500-1:2011\]](#) section 20.1.10.21) that specifies the identifier of the shape.

isUnderline: A **boolean** that specifies if the shape text should be underlined.

3.1.4.59.2.2 SetShapeUnderlineResponse

The **SetShapeUnderlineResponse** element specifies the result data for the **SetShapeUnderline** WSDL operation.

```
<xs:element name="SetShapeUnderlineResponse" xmlns:xs="http://www.w3.org/2001/XMLSchema">
  <xs:complexType>
    <xs:sequence>
      <xs:element xmlns:tns2="http://schemas.datacontract.org/2004/07/p" minOccurs="0"
        name="SetShapeUnderlineResult" nillable="true" type="tns2:ServiceResult"/>
    </xs:sequence>
  </xs:complexType>
</xs:element>
```

SetShapeUnderlineResult: A **ServiceResult** (section [2.2.4.43](#)) that specifies the result of the operation. The **Result** child element **MUST** be an **EditCommandResponse** (section [2.2.4.23](#)).

3.1.4.59.3 Complex Types

None.

3.1.4.59.4 Simple Types

None.

3.1.4.59.5 Attributes

None.

3.1.4.59.6 Groups

None.

3.1.4.59.7 Attribute Groups

None.

3.1.4.60 SetTransition

The **SetTransition** operation SHOULD [<97>](#) be used to apply a transition to a slide in a presentation.

The following is the WSDL port type specification of the **SetTransition** WSDL operation.

```
<wsdl:operation name="SetTransition" xmlns:wsdl="http://schemas.xmlsoap.org/wsdl/">
  <wsdl:input
    wsaw:Action="http://schemas.microsoft.com/office/PowerPoint/Server/WebServices/PowerPointEdit
    ServerInternalService/IPptEdit/SetTransition"
    message="tns4:IPptEdit_SetTransition_InputMessage"
    xmlns:wsaw="http://www.w3.org/2006/05/addressing/wsdl"/>
  <wsdl:output
    wsaw:Action="http://schemas.microsoft.com/office/PowerPoint/Server/WebServices/PowerPointEdit
    ServerInternalService/IPptEdit/SetTransitionResponse"
    message="tns4:IPptEdit_SetTransition_OutputMessage"
    xmlns:wsaw="http://www.w3.org/2006/05/addressing/wsdl"/>
</wsdl:operation>
```

The protocol client sends an **IPptEdit_SetTransition_InputMessage** request message, and the protocol server responds with an **IPptEdit_SetTransition_OutputMessage** response message.

3.1.4.60.1 Messages

The following table summarizes the set of WSDL message definitions that are specific to this operation.

Message	Description
IPptEdit_SetTransition_InputMessage	The request WSDL message for the SetTransition WSDL operation.
IPptEdit_SetTransition_OutputMessage	The response WSDL message for the SetTransition WSDL operation.

3.1.4.60.1.1 IPptEdit_SetTransition_InputMessage

The request WSDL message for the **SetTransition** WSDL operation.

The SOAP action value is:

```
http://schemas.microsoft.com/office/PowerPoint/Server/WebServices/PowerPointEditServerInternalService/IPptEdit/SetTransition
```

The SOAP body contains the **SetTransition** element.

3.1.4.60.1.2 IPptEdit_SetTransition_OutputMessage

The response WSDL message for the **SetTransition** WSDL operation.

The SOAP body contains the **SetTransitionResponse** element.

3.1.4.60.2 Elements

The following table summarizes the XML schema element definitions that are specific to this operation.

Element	Description
SetTransition	The input data for the SetTransition WSDL operation.
SetTransitionResponse	The result data for the SetTransition WSDL operation.

3.1.4.60.2.1 SetTransition

The **SetTransition** element specifies the input data for the **SetTransition** WSDL operation.

```
<xs:element name="SetTransition" xmlns:xs="http://www.w3.org/2001/XMLSchema">
  <xs:complexType>
    <xs:sequence>
      <xs:element minOccurs="0" name="presentationId" nillable="true" type="xs:string"/>
      <xs:element minOccurs="0" name="slideId" nillable="true" type="xs:string"/>
      <xs:element minOccurs="0" name="type" type="xs:unsignedInt"/>
      <xs:element minOccurs="0" name="direction" type="xs:unsignedInt"/>
      <xs:element minOccurs="0" name="duration" type="xs:unsignedInt"/>
      <xs:element minOccurs="0" name="isManualAdvance" type="xs:boolean"/>
    </xs:sequence>
  </xs:complexType>
</xs:element>
```

presentationId: A **string** ([\[XMLSCHEMA2\]](#) section 3.2.1) that specifies the identifier of the presentation containing the slide, as specified in section [3.1.4.27](#).

slideId: An **ST_SlideId** ([\[ISO/IEC29500-1:2011\]](#) section 19.7.13) that specifies the identifier of the presentation slide.

type: An **unsignedInt** ([\[XMLSCHEMA2\]](#) section 3.3.22) that specifies the type of transition. The value MUST be a value from the following table.

Value	Meaning
0x0	None

Value	Meaning
0x6	Fade through black
0x17	Fade smoothly
0x14	Push

direction: An **unsignedInt** ([\[XMLSCHEMA2\]](#) section 3.3.22) that specifies the direction of transition. If **type** is not 0x14, the value MUST be zero. If **type** is 0x14, the value MUST be a value from the following table.

Value	Meaning
0x0	From right
0x1	From bottom
0x2	From left
0x3	From top

duration: An **unsignedInt** ([\[XMLSCHEMA2\]](#) section 3.3.22) that specifies the duration of the transition in milliseconds.

isManualAdvance: Reserved. MUST be ignored.

3.1.4.60.2.2 SetTransitionResponse

The **SetTransitionResponse** element specifies the result data for the **SetTransition** WSDL operation.

```
<xs:element name="SetTransitionResponse" xmlns:xs="http://www.w3.org/2001/XMLSchema">
  <xs:complexType>
    <xs:sequence>
      <xs:element xmlns:tns2="http://schemas.datacontract.org/2004/07/p" minOccurs="0"
name="SetTransitionResult" nillable="true" type="tns2:ServiceResult"/>
    </xs:sequence>
  </xs:complexType>
</xs:element>
```

SetTransitionResult: A **ServiceResult** (section [2.2.4.43](#)) that specifies the result of the operation. The **Result** child element MUST be an **EditCommandResponse** (section [2.2.4.23](#)).

3.1.4.60.3 Complex Types

None.

3.1.4.60.4 Simple Types

None.

3.1.4.60.5 Attributes

None.

3.1.4.60.6 Groups

None.

3.1.4.60.7 Attribute Groups

None.

3.1.4.61 SetTransitionApplyAll

The **SetTransitionApplyAll** operation SHOULD [<98>](#) be used to copy a transition from one slide and apply it to all other slides in a presentation.

The following is the WSDL port type specification of the **SetTransitionApplyAll** WSDL operation.

```
<wsdl:operation name="SetTransitionApplyAll" xmlns:wsdl="http://schemas.xmlsoap.org/wsdl/">
  <wsdl:input
    wsaw:Action="http://schemas.microsoft.com/office/PowerPoint/Server/WebServices/PowerPointEdit
    ServerInternalService/IPptEdit/SetTransitionApplyAll"
    message="tns4:IPptEdit_SetTransitionApplyAll_InputMessage"
    xmlns:wsaw="http://www.w3.org/2006/05/addressing/wsdl"/>
  <wsdl:output
    wsaw:Action="http://schemas.microsoft.com/office/PowerPoint/Server/WebServices/PowerPointEdit
    ServerInternalService/IPptEdit/SetTransitionApplyAllResponse"
    message="tns4:IPptEdit_SetTransitionApplyAll_OutputMessage"
    xmlns:wsaw="http://www.w3.org/2006/05/addressing/wsdl"/>
</wsdl:operation>
```

The protocol client sends an **IPptEdit_SetTransitionApplyAll_InputMessage** request message, and the protocol server responds with an **IPptEdit_SetTransitionApplyAll_OutputMessage** response message.

3.1.4.61.1 Messages

The following table summarizes the set of WSDL message definitions that are specific to this operation.

Message	Description
IPptEdit_SetTransitionApplyAll_InputMessage	The request WSDL message for the SetTransitionApplyAll WSDL operation.
IPptEdit_SetTransitionApplyAll_OutputMessage	The response WSDL message for the SetTransitionApplyAll WSDL operation.

3.1.4.61.1.1 IPptEdit_SetTransitionApplyAll_InputMessage

The request WSDL message for the **SetTransitionApplyAll** WSDL operation.

The SOAP action value is:

```
http://schemas.microsoft.com/office/PowerPoint/Server/WebServices/PowerPointEditServerInternalService/IPptEdit/SetTransitionApplyAll
```

The SOAP body contains the **SetTransitionApplyAll** element.

3.1.4.61.1.2 IPptEdit_SetTransitionApplyAll_OutputMessage

The response WSDL message for the **SetTransitionApplyAll** WSDL operation.

The SOAP body contains the **SetTransitionApplyAllResponse** element.

3.1.4.61.2 Elements

The following table summarizes the XML schema element definitions that are specific to this operation.

Element	Description
SetTransitionApplyAll	The input data for the SetTransitionApplyAll WSDL operation.
SetTransitionApplyAllResponse	The result data for the SetTransitionApplyAll WSDL operation.

3.1.4.61.2.1 SetTransitionApplyAll

The **SetTransitionApplyAll** element specifies the input data for the **SetTransitionApplyAll** WSDL operation.

```
<xs:element name="SetTransitionApplyAll" xmlns:xs="http://www.w3.org/2001/XMLSchema">
  <xs:complexType>
    <xs:sequence>
      <xs:element minOccurs="0" name="presentationId" nillable="true" type="xs:string"/>
      <xs:element minOccurs="0" name="slideId" nillable="true" type="xs:string"/>
    </xs:sequence>
  </xs:complexType>
</xs:element>
```

presentationId: A **string** ([\[XMLSCHEMA2\]](#) section 3.2.1) that specifies the identifier of the presentation, as specified in section [3.1.4.27](#).

slideId: An **ST_SlideId** ([\[ISO/IEC29500-1:2011\]](#) section 19.7.13) that specifies the identifier of the presentation slide containing the transition to be copied.

3.1.4.61.2.2 SetTransitionApplyAllResponse

The **SetTransitionApplyAllResponse** element specifies the result data for the **SetTransitionApplyAll** WSDL operation.

```
<xs:element name="SetTransitionApplyAllResponse" xmlns:xs="http://www.w3.org/2001/XMLSchema">
  <xs:complexType>
    <xs:sequence>
      <xs:element xmlns:tns2="http://schemas.datacontract.org/2004/07/p" minOccurs="0"
        name="SetTransitionApplyAllResult" nillable="true" type="tns2:ServiceResult"/>
    </xs:sequence>
  </xs:complexType>
</xs:element>
```

SetTransitionApplyAllResult: A **ServiceResult** (section [2.2.4.43](#)) that specifies the result of the operation. The **Result** child element MUST be an **EditCommandResponse** (section [2.2.4.23](#)).

3.1.4.61.3 Complex Types

None.

3.1.4.61.4 Simple Types

None.

3.1.4.61.5 Attributes

None.

3.1.4.61.6 Groups

None.

3.1.4.61.7 Attribute Groups

None.

3.1.4.62 SetWordArt

Reserved. MUST not be called.

The following is the WSDL port type specification of the **SetWordArt** WSDL operation.

```
<wsdl:operation name="SetWordArt" xmlns:wsdl="http://schemas.xmlsoap.org/wsdl/">
  <wsdl:input
    wsaw:Action="http://schemas.microsoft.com/office/PowerPoint/Server/WebServices/PowerPointEdit
    ServerInternalService/IPptEdit/SetWordArt" message="tns4:IPptEdit_SetWordArt_InputMessage"
    xmlns:wsaw="http://www.w3.org/2006/05/addressing/wsdl"/>
  <wsdl:output
    wsaw:Action="http://schemas.microsoft.com/office/PowerPoint/Server/WebServices/PowerPointEdit
    ServerInternalService/IPptEdit/SetWordArtResponse"
    message="tns4:IPptEdit_SetWordArt_OutputMessage"
    xmlns:wsaw="http://www.w3.org/2006/05/addressing/wsdl"/>
</wsdl:operation>
```

Reserved. MUST not be called.

3.1.4.62.1 Messages

The following table summarizes the set of WSDL message definitions that are specific to this operation.

Message	Description
IPptEdit_SetWordArt_InputMessage	The request WSDL message for the SetWordArt WSDL operation.
IPptEdit_SetWordArt_OutputMessage	The response WSDL message for the SetWordArt WSDL operation.

3.1.4.62.1.1 IPptEdit_SetWordArt_InputMessage

The request WSDL message for the **SetWordArt** WSDL operation.

The SOAP action value is:

```
http://schemas.microsoft.com/office/PowerPoint/Server/WebServices/PowerPointEditServerInternalService/IPptEdit/SetWordArt
```

The SOAP body contains the **SetWordArt** element.

3.1.4.62.1.2 IPptEdit_SetWordArt_OutputMessage

The response WSDL message for the **SetWordArt** WSDL operation.

The SOAP body contains the **SetWordArtResponse** element.

3.1.4.62.2 Elements

The following table summarizes the XML schema element definitions that are specific to this operation.

Element	Description
SetWordArt	The input data for the SetWordArt WSDL operation.
SetWordArtResponse	The result data for the SetWordArt WSDL operation.

3.1.4.62.2.1 SetWordArt

The **SetWordArt** element specifies the input data for the **SetWordArt** WSDL operation.

```
<xs:element name="SetWordArt" xmlns:xs="http://www.w3.org/2001/XMLSchema">
  <xs:complexType>
    <xs:sequence>
      <xs:element minOccurs="0" name="presentationId" nillable="true" type="xs:string"/>
      <xs:element minOccurs="0" name="slideId" nillable="true" type="xs:string"/>
      <xs:element minOccurs="0" name="shapeId" type="xs:unsignedInt"/>
      <xs:element minOccurs="0" name="styleId" type="xs:int"/>
      <xs:element minOccurs="0" name="isClear" type="xs:boolean"/>
    </xs:sequence>
  </xs:complexType>
</xs:element>
```

presentationId: Reserved. MUST be ignored.

slideId: Reserved. MUST be ignored.

shapeId: Reserved. MUST be ignored.

styleId: Reserved. MUST be ignored.

isClear: Reserved. MUST be ignored.

3.1.4.62.2 SetWordArtResponse

The **SetWordArtResponse** element specifies the result data for the **SetWordArt** WSDL operation.

```
<xs:element name="SetWordArtResponse" xmlns:xs="http://www.w3.org/2001/XMLSchema">
  <xs:complexType>
    <xs:sequence>
      <xs:element xmlns:tns2="http://schemas.datacontract.org/2004/07/p" minOccurs="0"
        name="SetWordArtResult" nillable="true" type="tns2:ServiceResult"/>
    </xs:sequence>
  </xs:complexType>
</xs:element>
```

SetWordArtResult: Reserved. MUST be ignored.

3.1.4.62.3 Complex Types

None.

3.1.4.62.4 Simple Types

None.

3.1.4.62.5 Attributes

None.

3.1.4.62.6 Groups

None.

3.1.4.62.7 Attribute Groups

None.

3.1.4.63 ShapeFormatPainting

The **ShapeFormatPainting** operation SHOULD [<99>](#) be used to copy formatting from one shape and apply it to another shape in the presentation.

The following is the WSDL port type specification of the **ShapeFormatPainting** WSDL operation.

```
<wsdl:operation name="ShapeFormatPainting" xmlns:wsdl="http://schemas.xmlsoap.org/wsdl/">
  <wsdl:input
    wsaw:Action="http://schemas.microsoft.com/office/PowerPoint/Server/WebServices/PowerPointEdit
    ServerInternalService/IPptEdit/ShapeFormatPainting"
    message="tns4:IPptEdit_ShapeFormatPainting_InputMessage"
    xmlns:wsaw="http://www.w3.org/2006/05/addressing/wsdl"/>
  <wsdl:output
    wsaw:Action="http://schemas.microsoft.com/office/PowerPoint/Server/WebServices/PowerPointEdit
    ServerInternalService/IPptEdit/ShapeFormatPaintingResponse"
    message="tns4:IPptEdit_ShapeFormatPainting_OutputMessage"
    xmlns:wsaw="http://www.w3.org/2006/05/addressing/wsdl"/>
</wsdl:operation>
```

The protocol client sends an **IPptEdit_ShapeFormatPainting_InputMessage** request message, and the protocol server responds with an **IPptEdit_ShapeFormatPainting_OutputMessage** response message.

3.1.4.63.1 Messages

The following table summarizes the set of WSDL message definitions that are specific to this operation.

Message	Description
IPptEdit_ShapeFormatPainting_InputMessage	The request WSDL message for the ShapeFormatPainting WSDL operation.
IPptEdit_ShapeFormatPainting_OutputMessage	The response WSDL message for the ShapeFormatPainting WSDL operation.

3.1.4.63.1.1 IPptEdit_ShapeFormatPainting_InputMessage

The request WSDL message for the **ShapeFormatPainting** WSDL operation.

The SOAP action value is:

```
http://schemas.microsoft.com/office/PowerPoint/Server/WebServices/PowerPointEditServerInternalService/IPptEdit/ShapeFormatPainting
```

The SOAP body contains the **ShapeFormatPainting** element.

3.1.4.63.1.2 IPptEdit_ShapeFormatPainting_OutputMessage

The response WSDL message for the **ShapeFormatPainting** WSDL operation.

The SOAP body contains the **ShapeFormatPaintingResponse** element.

3.1.4.63.2 Elements

The following table summarizes the XML schema element definitions that are specific to this operation.

Element	Description
ShapeFormatPainting	The input data for the ShapeFormatPainting WSDL operation.
ShapeFormatPaintingResponse	The result data for the ShapeFormatPainting WSDL operation.

3.1.4.63.2.1 ShapeFormatPainting

The **ShapeFormatPainting** element specifies the input data for the **ShapeFormatPainting** WSDL operation.

```
<xs:element name="ShapeFormatPainting" xmlns:xs="http://www.w3.org/2001/XMLSchema">
  <xs:complexType>
    <xs:sequence>
      <xs:element minOccurs="0" name="presentationId" nillable="true" type="xs:string"/>
    </xs:sequence>
  </xs:complexType>
</xs:element>
```

```

<xs:element minOccurs="0" name="sourceSlideId" nillable="true" type="xs:string"/>
<xs:element minOccurs="0" name="sourceShapeId" type="xs:unsignedInt"/>
<xs:element minOccurs="0" name="destinationSlideId" nillable="true" type="xs:string"/>
<xs:element minOccurs="0" name="destinationShapeId" type="xs:unsignedInt"/>
</xs:sequence>
</xs:complexType>
</xs:element>

```

presentationId: A **string** ([\[XMLSCHEMA2\]](#) section 3.2.1) that specifies the identifier of the presentation, as specified in section [3.1.4.27](#).

sourceSlideId: An **ST_SlideId** ([\[ISO/IEC29500-1:2011\]](#) section 19.7.13) that specifies the identifier of the presentation slide containing the shape that the formatting is copied from.

sourceShapeId: An **ST_DrawingElementId** ([\[ISO/IEC29500-1:2011\]](#) section 20.1.10.21) that specifies the identifier of the shape that the formatting is copied from. The shape **MUST NOT** be a group, SmartArt, table, chart, or ActiveX shape.

destinationSlideId: An **ST_SlideId** ([\[ISO/IEC29500-1:2011\]](#) section 19.7.13) that specifies the identifier of the presentation slide containing the shape that the formatting is applied to.

destinationShapeId: An **ST_DrawingElementId** ([\[ISO/IEC29500-1:2011\]](#) section 20.1.10.21) that specifies the identifier of the shape that the formatting is applied to. The shape **MUST NOT** be a SmartArt, table, chart, or ActiveX shape.

3.1.4.63.2.2 ShapeFormatPaintingResponse

The **ShapeFormatPaintingResponse** element specifies the result data for the **ShapeFormatPainting** WSDL operation.

```

<xs:element name="ShapeFormatPaintingResponse" xmlns:xs="http://www.w3.org/2001/XMLSchema">
  <xs:complexType>
    <xs:sequence>
      <xs:element xmlns:tns2="http://schemas.datacontract.org/2004/07/p" minOccurs="0"
        name="ShapeFormatPaintingResult" nillable="true" type="tns2:ServiceResult"/>
    </xs:sequence>
  </xs:complexType>
</xs:element>

```

ShapeFormatPaintingResult: A **ServiceResult** (section [2.2.4.43](#)) that specifies the result of the operation. The **Result** child element **MUST** be an **EditCommandResponse** (section [2.2.4.23](#)).

3.1.4.63.3 Complex Types

None.

3.1.4.63.4 Simple Types

None.

3.1.4.63.5 Attributes

None.

3.1.4.63.6 Groups

None.

3.1.4.63.7 Attribute Groups

None.

3.1.4.64 ShowHideSlide

The **ShowHideSlide** operation is used to show or hide a presentation slide.

The following is the WSDL port type specification of the **ShowHideSlide** WSDL operation.

```
<wsdl:operation name="ShowHideSlide" xmlns:wsdl="http://schemas.xmlsoap.org/wsdl/">
  <wsdl:input
    wsaw:Action="http://schemas.microsoft.com/office/PowerPoint/Server/WebServices/PowerPointEdit
    ServerInternalService/IPptEdit/ShowHideSlide"
    message="tns4:IPptEdit_ShowHideSlide_InputMessage"
    xmlns:wsaw="http://www.w3.org/2006/05/addressing/wsdl"/>
  <wsdl:output
    wsaw:Action="http://schemas.microsoft.com/office/PowerPoint/Server/WebServices/PowerPointEdit
    ServerInternalService/IPptEdit/ShowHideSlideResponse"
    message="tns4:IPptEdit_ShowHideSlide_OutputMessage"
    xmlns:wsaw="http://www.w3.org/2006/05/addressing/wsdl"/>
</wsdl:operation>
```

The protocol client sends an **IPptEdit_ShowHideSlide_InputMessage** request message, and the protocol server responds with an **IPptEdit_ShowHideSlide_OutputMessage** response message.

3.1.4.64.1 Messages

The following table summarizes the set of WSDL message definitions that are specific to this operation.

Message	Description
IPptEdit_ShowHideSlide_InputMessage	The request WSDL message for the ShowHideSlide WSDL operation.
IPptEdit_ShowHideSlide_OutputMessage	The response WSDL message for the ShowHideSlide WSDL operation.

3.1.4.64.1.1 IPptEdit_ShowHideSlide_InputMessage

The request WSDL message for the **ShowHideSlide** WSDL operation.

The SOAP action value is:

```
http://schemas.microsoft.com/office/PowerPoint/Server/WebServices/PowerPointEditServerInternalService/IPptEdit/ShowHideSlide
```

The SOAP body contains the **ShowHideSlide** element.

3.1.4.64.1.2 IPptEdit_ShowHideSlide_OutputMessage

The response WSDL message for the **ShowHideSlide** WSDL operation.

The SOAP body contains the **ShowHideSlideResponse** element.

3.1.4.64.2 Elements

The following table summarizes the XML schema element definitions that are specific to this operation.

Element	Description
ShowHideSlide	The input data for the ShowHideSlide WSDL operation.
ShowHideSlideResponse	The result data for the ShowHideSlide WSDL operation.

3.1.4.64.2.1 ShowHideSlide

The **ShowHideSlide** element specifies the input data for the **ShowHideSlide** WSDL operation.

```
<xs:element name="ShowHideSlide" xmlns:xs="http://www.w3.org/2001/XMLSchema">
  <xs:complexType>
    <xs:sequence>
      <xs:element minOccurs="0" name="presentationId" nillable="true" type="xs:string"/>
      <xs:element minOccurs="0" name="slideId" nillable="true" type="xs:string"/>
      <xs:element minOccurs="0" name="fHidden" type="xs:boolean"/>
    </xs:sequence>
  </xs:complexType>
</xs:element>
```

presentationId: A **string** ([\[XMLSCHEMA2\]](#) section 3.2.1) that specifies the identifier of the presentation containing the target presentation slide, as specified in section [3.1.4.27](#).

slideId: An **ST_SlideId** ([\[ISO/IEC29500-1:2011\]](#) section 19.7.13) that specifies the identifier of the target presentation.

fHidden: A **boolean** ([\[XMLSCHEMA2\]](#) section 3.2.2) that specifies if the operation is to show or hide the presentation slide. If the value is true, the protocol server **MUST** make the presentation slide hidden. Otherwise, the protocol server **MUST** make the presentation slide shown. **MUST** be present.

3.1.4.64.2.2 ShowHideSlideResponse

The **ShowHideSlideResponse** element specifies the result data for the **ShowHideSlide** WSDL operation.

```
<xs:element name="ShowHideSlideResponse" xmlns:xs="http://www.w3.org/2001/XMLSchema">
  <xs:complexType>
    <xs:sequence>
      <xs:element xmlns:tns2="http://schemas.datacontract.org/2004/07/p" minOccurs="0"
name="ShowHideSlideResult" nillable="true" type="tns2:ServiceResult"/>
    </xs:sequence>
  </xs:complexType>
```

```
</xs:element>
```

ShowHideSlideResult: A **ServiceResult** (section [2.2.4.43](#)) that specifies the result of the operation. The **Result** child element MUST be an **EditCommandResponse** (section [2.2.4.23](#)).

3.1.4.64.3 Complex Types

None.

3.1.4.64.4 Simple Types

None.

3.1.4.64.5 Attributes

None.

3.1.4.64.6 Groups

None.

3.1.4.64.7 Attribute Groups

None.

3.1.4.65 Undo

The **Undo** operation is used to undo the last operation in a presentation that is not undone.

The following is the WSDL port type specification of the **Undo** WSDL operation.

```
<wsdl:operation name="Undo" xmlns:wsdl="http://schemas.xmlsoap.org/wsdl/">
  <wsdl:input
    wsaw:Action="http://schemas.microsoft.com/office/PowerPoint/Server/WebServices/PowerPointEdit
    ServerInternalService/IPptEdit/Undo" message="tns4:IPptEdit_Undo_InputMessage"
    xmlns:wsaw="http://www.w3.org/2006/05/addressing/wsdl"/>
  <wsdl:output
    wsaw:Action="http://schemas.microsoft.com/office/PowerPoint/Server/WebServices/PowerPointEdit
    ServerInternalService/IPptEdit/UndoResponse" message="tns4:IPptEdit_Undo_OutputMessage"
    xmlns:wsaw="http://www.w3.org/2006/05/addressing/wsdl"/>
</wsdl:operation>
```

The protocol client sends an **IPptEdit_Undo_InputMessage** request message, and the protocol server responds with an **IPptEdit_Undo_OutputMessage** response message.

3.1.4.65.1 Messages

The following table summarizes the set of WSDL message definitions that are specific to this operation.

Message	Description
IPptEdit_Undo_InputMessage	The request WSDL message for the Undo WSDL operation.

Message	Description
IPptEdit_Undo_OutputMessage	The response WSDL message for the Undo WSDL operation.

3.1.4.65.1.1 IPptEdit_Undo_InputMessage

The request WSDL message for the **Undo** WSDL operation.

The SOAP action value is:

```
http://schemas.microsoft.com/office/PowerPoint/Server/WebServices/PowerPointEditServerInternalService/IPptEdit/Undo
```

The SOAP body contains the **Undo** element.

3.1.4.65.1.2 IPptEdit_Undo_OutputMessage

The response WSDL message for the **Undo** WSDL operation.

The SOAP body contains the **UndoResponse** element.

3.1.4.65.2 Elements

The following table summarizes the XML schema element definitions that are specific to this operation.

Element	Description
Undo	The input data for the Undo WSDL operation.
UndoResponse	The result data for the Undo WSDL operation.

3.1.4.65.2.1 Undo

The **Undo** element specifies the input data for the **Undo** WSDL operation.

```
<xs:element name="Undo" xmlns:xs="http://www.w3.org/2001/XMLSchema">
  <xs:complexType>
    <xs:sequence>
      <xs:element minOccurs="0" name="presentationId" nillable="true" type="xs:string"/>
    </xs:sequence>
  </xs:complexType>
</xs:element>
```

presentationId: A **string** ([XMLSCHEMA2](#) section 3.2.1) that specifies the identifier of the presentation, as specified in section [3.1.4.27](#).

3.1.4.65.2.2 UndoResponse

The **UndoResponse** element specifies the result data for the **Undo** WSDL operation.

```
<xs:element name="UndoResponse" xmlns:xs="http://www.w3.org/2001/XMLSchema">
  <xs:complexType>
```

```

    <xs:sequence>
      <xs:element xmlns:tns2="http://schemas.datacontract.org/2004/07/p" minOccurs="0"
name="UndoResult" nillable="true" type="tns2:ServiceResult"/>
    </xs:sequence>
  </xs:complexType>
</xs:element>

```

UndoResult: A **ServiceResult** (section [2.2.4.43](#)) that specifies the result of the operation. The **Result** child element MUST be an **EditCommandResponse** (section [2.2.4.23](#)).

3.1.4.65.3 Complex Types

None.

3.1.4.65.4 Simple Types

None.

3.1.4.65.5 Attributes

None.

3.1.4.65.6 Groups

None.

3.1.4.65.7 Attribute Groups

None.

3.1.4.66 UngroupShape

The **UngroupShape** operation SHOULD [<100>](#) be used to ungroup a shape in a presentation.

The following is the WSDL port type specification of the **UngroupShape** WSDL operation.

```

<wsdl:operation name="UngroupShape" xmlns:wsdl="http://schemas.xmlsoap.org/wsdl/">
  <wsdl:input
wsaw:Action="http://schemas.microsoft.com/office/PowerPoint/Server/WebServices/PowerPointEdit
ServerInternalService/IPptEdit/UngroupShape"
message="tns4:IPptEdit_UngroupShape_InputMessage"
xmlns:wsaw="http://www.w3.org/2006/05/addressing/wsdl"/>
  <wsdl:output
wsaw:Action="http://schemas.microsoft.com/office/PowerPoint/Server/WebServices/PowerPointEdit
ServerInternalService/IPptEdit/UngroupShapeResponse"
message="tns4:IPptEdit_UngroupShape_OutputMessage"
xmlns:wsaw="http://www.w3.org/2006/05/addressing/wsdl"/>
</wsdl:operation>

```

The protocol client sends an **IPptEdit_UngroupShape_InputMessage** request message, and the protocol server responds with an **IPptEdit_UngroupShape_OutputMessage** response message.

3.1.4.66.1 Messages

The following table summarizes the set of WSDL message definitions that are specific to this operation.

Message	Description
IPptEdit_UngroupShape_InputMessage	The request WSDL message for the UngroupShape WSDL operation.
IPptEdit_UngroupShape_OutputMessage	The response WSDL message for the UngroupShape WSDL operation.

3.1.4.66.1.1 IPptEdit_UngroupShape_InputMessage

The request WSDL message for the **UngroupShape** WSDL operation.

The SOAP action value is:

```
http://schemas.microsoft.com/office/PowerPoint/Server/WebServices/PowerPointEditServerInternalService/IPptEdit/UngroupShape
```

The SOAP body contains the **UngroupShape** element.

3.1.4.66.1.2 IPptEdit_UngroupShape_OutputMessage

The response WSDL message for the **UngroupShape** WSDL operation.

The SOAP body contains the **UngroupShapeResponse** element.

3.1.4.66.2 Elements

The following table summarizes the XML schema element definitions that are specific to this operation.

Element	Description
UngroupShape	The input data for the UngroupShape WSDL operation.
UngroupShapeResponse	The result data for the UngroupShape WSDL operation.

3.1.4.66.2.1 UngroupShape

The **UngroupShape** element specifies the input data for the **UngroupShape** WSDL operation.

```
<xs:element name="UngroupShape" xmlns:xs="http://www.w3.org/2001/XMLSchema">
  <xs:complexType>
    <xs:sequence>
      <xs:element minOccurs="0" name="presentationId" nillable="true" type="xs:string"/>
      <xs:element minOccurs="0" name="slideId" nillable="true" type="xs:string"/>
      <xs:element minOccurs="0" name="shapeId" type="xs:unsignedInt"/>
    </xs:sequence>
  </xs:complexType>
</xs:element>
```

presentationId: A **string** ([\[XMLSCHEMA2\]](#) section 3.2.1) that specifies the identifier of the presentation containing the shape that is being modified, as specified in section [3.1.4.27](#).

slideId: An **ST_SlideId** ([\[ISO/IEC29500-1:2011\]](#) section 19.7.13) that specifies the identifier of the presentation slide containing the shape that is being modified.

shapeId: An **ST_DrawingElementId** ([\[ISO/IEC29500-1:2011\]](#) section 20.1.10.21) that specifies the identifier of the shape that is being modified.

3.1.4.66.2 UngroupShapeResponse

The **UngroupShapeResponse** element specifies the result data for the **UngroupShape** WSDL operation.

```
<xs:element name="UngroupShapeResponse" xmlns:xs="http://www.w3.org/2001/XMLSchema">
  <xs:complexType>
    <xs:sequence>
      <xs:element xmlns:tns2="http://schemas.datacontract.org/2004/07/p" minOccurs="0"
name="UngroupShapeResult" nillable="true" type="tns2:ServiceResult"/>
    </xs:sequence>
  </xs:complexType>
</xs:element>
```

UngroupShapeResult: A **ServiceResult** (section [2.2.4.43](#)) that specifies the result of the operation. The **Result** child element **MUST** be an **EditCommandResponse** (section [2.2.4.23](#)).

3.1.4.66.3 Complex Types

None.

3.1.4.66.4 Simple Types

None.

3.1.4.66.5 Attributes

None.

3.1.4.66.6 Groups

None.

3.1.4.66.7 Attribute Groups

None.

3.1.4.67 UpdateCanary

Reserved. **MUST** be ignored.

The following is the WSDL port type specification of the **UpdateCanary** WSDL operation.

```
<wsdl:operation name="UpdateCanary" xmlns:wsdl="http://schemas.xmlsoap.org/wsdl/">
  <wsdl:input
wsaw:Action="http://schemas.microsoft.com/office/PowerPoint/Server/WebServices/PowerPointEdit
```

```

ServerInternalService/IPptEdit/UpdateCanary"
message="tns4:IPptEdit_UpdateCanary_InputMessage"
xmlns:wsaw="http://www.w3.org/2006/05/addressing/wsdl"/>
  <wsdl:output
wsaw:Action="http://schemas.microsoft.com/office/PowerPoint/Server/WebServices/PowerPointEdit
ServerInternalService/IPptEdit/UpdateCanaryResponse"
message="tns4:IPptEdit_UpdateCanary_OutputMessage"
xmlns:wsaw="http://www.w3.org/2006/05/addressing/wsdl"/>
</wsdl:operation>

```

3.1.4.67.1 Messages

The following table summarizes the set of WSDL message definitions that are specific to this operation.

Message	Description
IPptEdit_UpdateCanary_InputMessage	The request WSDL message for the UpdateCanary WSDL operation.
IPptEdit_UpdateCanary_OutputMessage	The response WSDL message for the UpdateCanary WSDL operation.

3.1.4.67.1.1 IPptEdit_UpdateCanary_InputMessage

The request WSDL message for the **UpdateCanary** WSDL operation.

The SOAP action value is:

```

http://schemas.microsoft.com/office/PowerPoint/Server/WebServices/PowerPointEditServerInternalService/IPptEdit/UpdateCanary

```

The SOAP body contains the **UpdateCanary** element.

3.1.4.67.1.2 IPptEdit_UpdateCanary_OutputMessage

The response WSDL message for the **UpdateCanary** WSDL operation.

The SOAP body contains the **UpdateCanaryResponse** element.

3.1.4.67.2 Elements

The following table summarizes the XML schema element definitions that are specific to this operation.

Element	Description
UpdateCanary	The input data for the UpdateCanary WSDL operation.
UpdateCanaryResponse	The result data for the UpdateCanary WSDL operation.

3.1.4.67.2.1 UpdateCanary

The **UpdateCanary** element specifies the input data for the **UpdateCanary** WSDL operation.

```
<xs:element name="UpdateCanary" xmlns:xs="http://www.w3.org/2001/XMLSchema">
  <xs:complexType>
    <xs:sequence>
      <xs:element minOccurs="0" name="presentationId" nillable="true" type="xs:string"/>
    </xs:sequence>
  </xs:complexType>
</xs:element>
```

presentationId: Reserved. MUST be ignored.

3.1.4.67.2.2 UpdateCanaryResponse

The **UpdateCanaryResponse** element specifies the result data for the **UpdateCanary** WSDL operation.

```
<xs:element name="UpdateCanaryResponse" xmlns:xs="http://www.w3.org/2001/XMLSchema">
  <xs:complexType>
    <xs:sequence>
      <xs:element xmlns:tns2="http://schemas.datacontract.org/2004/07/p" minOccurs="0"
name="UpdateCanaryResult" nillable="true" type="tns2:ServiceResult"/>
    </xs:sequence>
  </xs:complexType>
</xs:element>
```

UpdateCanaryResult: Reserved. MUST be ignored.

3.1.4.67.3 Complex Types

None.

3.1.4.67.4 Simple Types

None.

3.1.4.67.5 Attributes

None.

3.1.4.67.6 Groups

None.

3.1.4.67.7 Attribute Groups

None.

3.1.5 Timer Events

None.

3.1.6 Other Local Events

None.

4 Protocol Examples

The following example contains a sample interaction between the protocol client and the protocol server.

4.1 Sample Protocol Interaction

In this example, the protocol client sends a request to the protocol server for the identifier of a presentation. The following **IPptEdit_GetPresentationId_InputMessage** message is sent to the protocol server:

```
<s:Envelope xmlns:s="http://schemas.xmlsoap.org/soap/envelope/">
  <s:Body>
    <GetPresentationId
      xmlns="http://schemas.microsoft.com/office/PowerPoint/Server/WebServices/PowerPointEditServer
      InternalService/">
      <rawDocId>http://protocolserver/Shared
      Documents/MSPWEDPSEexample.pptx</rawDocId></GetPresentationId>
    </s:Body>
  </s:Envelope>
```

The protocol server responds with the appropriate identifier for the presentation. The following **IPptEdit_GetPresentationId_OutputMessage** message is sent to the protocol client:

```
<s:Envelope xmlns:s="http://schemas.xmlsoap.org/soap/envelope/">
  <s:Body><GetPresentationIdResponse
      xmlns="http://schemas.microsoft.com/office/PowerPoint/Server/WebServices/PowerPointEditServer
      InternalService/">
    <GetPresentationIdResult>d=F39bc64b0ef8e43c493bc0191f7fb5371m371f1619a41e40dd8a9a007e0723241f
    m568ced57b5cc4aeda74fff96066a8267m</GetPresentationIdResult></GetPresentationIdResponse>
  </s:Body>
</s:Envelope>
```

The response sent to the protocol client also contains the **canary** which is sent back as a **cookie** with the following name: "X-Key". This canary is sent with any subsequent operations to the protocol server that can modify the presentation.

Next, the protocol client sends a request to the protocol server for information about the presentation. The following **IPptEdit_GetEditPresInfo_InputMessage** message is sent to the protocol server:

```
<s:Envelope xmlns:s="http://schemas.xmlsoap.org/soap/envelope/">
  <s:Body><GetEditPresInfo
      xmlns="http://schemas.microsoft.com/office/PowerPoint/Server/WebServices/PowerPointEditServer
      InternalService/">
    <presentationId>d=F39bc64b0ef8e43c493bc0191f7fb5371m371f1619a41e40dd8a9a007e0723241fm568ced57
    b5cc4aeda74fff96066a8267m</presentationId>
    <firstSlideIndex>0</firstSlideIndex>
    <numSlides>10</numSlides>
    <includedEditSlideIndex>1</includedEditSlideIndex>
  </GetEditPresInfo>
  </s:Body>
</s:Envelope>
```

The protocol server responds with the appropriate information about the presentation. The following **IPptEdit_GetEditPresInfo_OutputMessage** message is sent to the protocol client:

```
<s:Envelope xmlns:s="http://schemas.xmlsoap.org/soap/envelope/">
  <s:Body>
    <GetEditPresInfoResponse
      xmlns="http://schemas.microsoft.com/office/PowerPoint/Server/WebServices/PowerPointEditServer
      InternalService/">
      <GetEditPresInfoResult xmlns:a="http://schemas.datacontract.org/2004/07/p"
        xmlns:i="http://www.w3.org/2001/XMLSchema-instance">
        <a:Error i:nil="true"/>
        <a:Result i:type="a:EditPresentationInfo">
          <a:EditSlideInfos>
            <a:EditSlideInfoFe>
              <a:Hidden>>false</a:Hidden>
              <a:Id>256</a:Id>
              <a:Thumb>
                <a:Alt i:nil="true"/>
                <a:Clip>
                  <a:Bottom>96</a:Bottom>
                  <a:Left>0</a:Left>
                  <a:Right>128</a:Right>
                  <a:Top>0</a:Top>
                </a:Clip>
                <a:Html i:nil="true"/>
                <a:Id>1</a:Id>
                <a:ImgId>./editImageHandler.ashx?Pid=d%3DF39bc64b0ef8e43c493bc0191f7fb5371m371f1619a41e40dd8a
                9a007e0723241fm568ced57b5cc4aeda74fff96066a8267m&amp;Rid=14tvmylk%2Ed4e%2Epng</a:ImgId>
                <a:Position>
                  <a:X>0</a:X>
                  <a:Y>0</a:Y>
                </a:Position>
                <a:Z>0</a:Z>
              </a:Thumb>
              <a:Title>Fancy Title</a:Title>
            </a:EditSlideInfoFe>
          </a:EditSlideInfos>
          <a:FirstSlideIndex>0</a:FirstSlideIndex>
          <a:HasComments>>false</a:HasComments>
          <a:MainMasters>
            <a:MainMasterFe>
              <a:ContentMasters>
                <a:ContentMasterFe>
                  <a:Id>2147483649</a:Id>
                  <a:Name>Title Slide</a:Name>
                  <a:SlideLayoutType>title</a:SlideLayoutType>
                </a:ContentMasterFe>
                <a:ContentMasterFe>
                  <a:Id>2147483650</a:Id>
                  <a:Name>Title and Content</a:Name>
                  <a:SlideLayoutType>obj</a:SlideLayoutType>
                </a:ContentMasterFe>
                <a:ContentMasterFe>
                  <a:Id>2147483651</a:Id>
                  <a:Name>Section Header</a:Name>
                  <a:SlideLayoutType>secHead</a:SlideLayoutType>
                </a:ContentMasterFe>
              </a:ContentMasters>
            </a:MainMasterFe>
          </a:MainMasters>
        </a:Result>
      </a:GetEditPresInfoResult>
    </a:GetEditPresInfoResponse>
  </s:Body>
</s:Envelope>
```

```

        <a:Id>2147483652</a:Id>
        <a:Name>Two Content</a:Name>
        <a:SlideLayoutType>twoObj</a:SlideLayoutType>
    </a:ContentMasterFe>
    <a:ContentMasterFe>
        <a:Id>2147483653</a:Id>
        <a:Name>Comparison</a:Name>
        <a:SlideLayoutType>twoTxTwoObj</a:SlideLayoutType>
    </a:ContentMasterFe>
    <a:ContentMasterFe>
        <a:Id>2147483654</a:Id>
        <a:Name>Title Only</a:Name>
        <a:SlideLayoutType>titleOnly</a:SlideLayoutType>
    </a:ContentMasterFe>
    <a:ContentMasterFe>
        <a:Id>2147483655</a:Id>
        <a:Name>Blank</a:Name>
        <a:SlideLayoutType>blank</a:SlideLayoutType>
    </a:ContentMasterFe>
    <a:ContentMasterFe>
        <a:Id>2147483656</a:Id>
        <a:Name>Content with Caption</a:Name>
        <a:SlideLayoutType>objTx</a:SlideLayoutType>
    </a:ContentMasterFe>
    <a:ContentMasterFe>
        <a:Id>2147483657</a:Id>
        <a:Name>Picture with Caption</a:Name>
        <a:SlideLayoutType>picTx</a:SlideLayoutType>
    </a:ContentMasterFe>
</a:ContentMasters>
<a:Id>2147483648</a:Id>
<a:InContent>>true</a:InContent>
<a:Name>Office Theme</a:Name>
</a>MainMasterFe>
</a>MainMasters>
<a:Redo>>false</a:Redo>
<a:Rtl>>false</a:Rtl>
<a:Size>
    <a:X>620</a:X>
    <a:Y>465</a:Y>
</a:Size>
<a:Slide i:nil="true"/>
<a:SlideOrder>
    <a:SlideIds
xmlns:b="http://schemas.microsoft.com/2003/10/Serialization/Arrays">
        <b:unsignedInt>256</b:unsignedInt>
    </a:SlideIds>
</a:SlideOrder>
<a:Undo>>false</a:Undo>
</a:Result>
</GetEditPresInfoResult></GetEditPresInfoResponse>
</s:Body>
</s:Envelope>

```

Next, the protocol client sends a request to the protocol server for information about a presentation slide. The identifier of the first slide is 256 that is specified by the first element of the **SlideOrder** element of the **EditPresentationInfo** element (section [2.2.4.26](#)). The following **IPptEdit_GetEditSlide_InputMessage** message is sent to the protocol server:

```
<s:Envelope xmlns:s="http://schemas.xmlsoap.org/soap/envelope/"><s:Body><GetEditSlide
xmlns="http://schemas.microsoft.com/office/PowerPoint/Server/WebServices/PowerPointEditServer
InternalService/"><presentationId>d=F39bc64b0ef8e43c493bc0191f7fb5371m371f1619a41e40dd8a9a007
e0723241fm568ced57b5cc4aeda74fff96066a8267m</presentationId><slideId>256</slideId></GetEditSl
ide></s:Body></s:Envelope>
```

The protocol server responds with the appropriate information about the presentation slide. The following **IPptEdit_GetEditSlide_OutputMessage** message is sent to the protocol client:

```
<s:Envelope xmlns:s="http://schemas.xmlsoap.org/soap/envelope/">
  <s:Body>
    <GetEditSlideResponse
xmlns="http://schemas.microsoft.com/office/PowerPoint/Server/WebServices/PowerPointEditServer
InternalService/">
      <GetEditSlideResult xmlns:a="http://schemas.datacontract.org/2004/07/p"
xmlns:i="http://www.w3.org/2001/XMLSchema-instance">
        <a:Error i:nil="true"/>
        <a:Result i:type="a:EditSlide">
          <a:ContentMasterId>2147483649</a:ContentMasterId>
          <a:EditShapes>
            <a:EditShape>
              <a:Alt i:nil="true"/>
              <a:EditBounds>
                <a:Bottom>140</a:Bottom>
                <a:Left>46</a:Left>
                <a:Right>573</a:Right>
                <a:Top>41</a:Top>
              </a:EditBounds>
              <a:EditHtml>&lt;div class=defaultPHStyles style='font-size:32.0px;font-
family:Calibri;color:#7293C9;text-align:center'&gt; &lt;/div&gt;&lt;p class=nonListPara
style='direction:ltr' lang=en-US style='language:en-US' align=center&gt;&lt;font size=6
face=Calibri color="#7293C9"&gt;&lt;span style='font-variant:normal;text-
transform:uppercase'&gt;&lt;b&gt;Fancy
Title&lt;/b&gt;&lt;/span&gt;&lt;/font&gt;&lt;/p&gt;&lt;/a:EditHtml>
              <a:FontSizeMapping>
                <a:Size1>12</a:Size1>
                <a:Size2>15</a:Size2>
                <a:Size3>19</a:Size3>
                <a:Size4>21</a:Size4>
                <a:Size5>28</a:Size5>
                <a:Size6>44</a:Size6>
                <a:Size7>56</a:Size7>
              </a:FontSizeMapping>
              <a:IsPicture>>false</a:IsPicture>
              <a:IsPlaceholder>>true</a:IsPlaceholder>
              <a:IsPrompt>>false</a:IsPrompt>
              <a:IsSmartArt>>false</a:IsSmartArt>
              <a:PlaceholderType>2</a:PlaceholderType>
              <a:ShapeId>2</a:ShapeId>
              <a:ShapeViewElemId>2</a:ShapeViewElemId>
              <a:SmartArtInfo i:nil="true"/>
              <a:TextViewElemId>3</a:TextViewElemId>
            </a:EditShape>
          </a:EditShapes>
          <a:EditShape>
            <a:Alt i:nil="true"/>
            <a:EditBounds>
              <a:Bottom>340</a:Bottom>
              <a:Left>25</a:Left>
              <a:Right>459</a:Right>
```



```

    <a:Top>222</a:Top>
  </a:EditBounds>
  <a:EditHtml>&lt;div class=defaultPHStyles style='font-size:24.0px;font-
family:Calibri;color:#1F497D;text-align:center'&gt; &lt;/div&gt;&lt;p class=nonListPara
style='direction:ltr' lang=en-US style='language:en-US' align=center&gt;&lt;font size=5
face=Calibri color="#1F497D"&gt;Boring subtitle&lt;/font&gt;&lt;/p&gt;</a:EditHtml>
  <a:FontSizeMapping>
    <a:Size1>12</a:Size1>
    <a:Size2>20</a:Size2>
    <a:Size3>24</a:Size3>
    <a:Size4>28</a:Size4>
    <a:Size5>32</a:Size5>
    <a:Size6>37</a:Size6>
    <a:Size7>56</a:Size7>
  </a:FontSizeMapping>
  <a:IsPicture>>false</a:IsPicture>
  <a:IsPlaceholder>>true</a:IsPlaceholder>
  <a:IsPrompt>>false</a:IsPrompt>
  <a:IsSmartArt>>false</a:IsSmartArt>
  <a:PlaceholderType>3</a:PlaceholderType>
  <a:ShapeId>3</a:ShapeId>
  <a:ShapeViewElemId>0</a:ShapeViewElemId>
  <a:SmartArtInfo i:nil="true"/>
  <a:TextViewElemId>4</a:TextViewElemId>
</a:EditShape>
</a:EditShapes>
<a:Hidden>>false</a:Hidden>
<a:IsTitleContentMaster>>true</a:IsTitleContentMaster>
<a:MainMasterId>2147483648</a:MainMasterId>
<a:Notes>
  <a:Html>
    <a:Text>&lt;p class=nonListPara style='direction:ltr' lang=en-US
style='language:en-US' align=left&gt;&lt;font face=Calibri&gt;&lt;img width=1 height=10
style='visibility:hidden'&gt;&lt;/font&gt;&lt;/p&gt;</a:Text>
  </a:Html>
  <a:IsPrompt>>true</a:IsPrompt>
</a:Notes>
<a:SlideId>256</a:SlideId>
<a:Theme>
  <a:Accent1>
    <a:b>189</a:b>
    <a:g>129</a:g>
    <a:r>79</a:r>
  </a:Accent1>
  <a:Accent2>
    <a:b>77</a:b>
    <a:g>80</a:g>
    <a:r>192</a:r>
  </a:Accent2>
  <a:Accent3>
    <a:b>89</a:b>
    <a:g>187</a:g>
    <a:r>155</a:r>
  </a:Accent3>
  <a:Accent4>
    <a:b>162</a:b>
    <a:g>100</a:g>
    <a:r>128</a:r>
  </a:Accent4>

```

```

<a:Accent5>
  <a:b>198</a:b>
  <a:g>172</a:g>
  <a:r>75</a:r>
</a:Accent5>
<a:Accent6>
  <a:b>70</a:b>
  <a:g>150</a:g>
  <a:r>247</a:r>
</a:Accent6>
<a:Dark1>
  <a:b>0</a:b>
  <a:g>0</a:g>
  <a:r>0</a:r>
</a:Dark1>
<a:Dark2>
  <a:b>125</a:b>
  <a:g>73</a:g>
  <a:r>31</a:r>
</a:Dark2>
<a:Light1>
  <a:b>255</a:b>
  <a:g>255</a:g>
  <a:r>255</a:r>
</a:Light1>
<a:Light2>
  <a:b>225</a:b>
  <a:g>236</a:g>
  <a:r>238</a:r>
</a:Light2>
</a:Theme>
<a:ThumbnailViewElement>
  <a:Alt i:nil="true"/>
  <a:Clip>
    <a:Bottom>96</a:Bottom>
    <a:Left>0</a:Left>
    <a:Right>128</a:Right>
    <a:Top>0</a:Top>
  </a:Clip>
  <a:Html i:nil="true"/>
  <a:Id>1</a:Id>

<a:ImgId>./editImageHandler.ashx?Pid=d%3DF39bc64b0ef8e43c493bc0191f7fb5371m371f1619a41e40dd8a
9a007e0723241fm568ced57b5cc4aeda74fff96066a8267m&amp;Rid=14tvmylk%2Ed4e%2Epng</a:ImgId>
  <a:Position>
    <a:X>0</a:X>
    <a:Y>0</a:Y>
  </a:Position>
  <a:Z>0</a:Z>
</a:ThumbnailViewElement>
<a:ViewElems>
  <a:ViewElement>
    <a:Alt/>
    <a:Clip>
      <a:Bottom>205</a:Bottom>
      <a:Left>0</a:Left>
      <a:Right>407</a:Right>
      <a:Top>0</a:Top>
    </a:Clip>

```

```

    <a:Html i:nil="true"/>
    <a:Id>2</a:Id>

<a:ImgId>./editImageHandler.ashx?Pid=d%3DF39bc64b0ef8e43c493bc0191f7fb5371m371f1619a41e40dd8a
9a007e0723241fm568ced57b5cc4aeda74fff96066a8267m&amp;Rid=yvkqezlr%2Esms%2Epng</a:ImgId>
    <a:Position>
    <a:X>149</a:X>
    <a:Y>8</a:Y>
    </a:Position>
    <a:Z>1</a:Z>
</a:ViewElement>
<a:ViewElement>
    <a:Alt i:nil="true"/>
    <a:Clip>
    <a:Bottom>74</a:Bottom>
    <a:Left>407</a:Left>
    <a:Right>547</a:Right>
    <a:Top>0</a:Top>
    </a:Clip>
    <a:Html i:nil="true"/>
    <a:Id>3</a:Id>

<a:ImgId>./editImageHandler.ashx?Pid=d%3DF39bc64b0ef8e43c493bc0191f7fb5371m371f1619a41e40dd8a
9a007e0723241fm568ced57b5cc4aeda74fff96066a8267m&amp;Rid=yvkqezlr%2Esms%2Epng</a:ImgId>
    <a:Position>
    <a:X>245</a:X>
    <a:Y>66</a:Y>
    </a:Position>
    <a:Z>2</a:Z>
</a:ViewElement>
<a:ViewElement>
    <a:Alt i:nil="true"/>
    <a:Clip>
    <a:Bottom>24</a:Bottom>
    <a:Left>547</a:Left>
    <a:Right>708</a:Right>
    <a:Top>0</a:Top>
    </a:Clip>
    <a:Html i:nil="true"/>
    <a:Id>4</a:Id>

<a:ImgId>./editImageHandler.ashx?Pid=d%3DF39bc64b0ef8e43c493bc0191f7fb5371m371f1619a41e40dd8a
9a007e0723241fm568ced57b5cc4aeda74fff96066a8267m&amp;Rid=yvkqezlr%2Esms%2Epng</a:ImgId>
    <a:Position>
    <a:X>163</a:X>
    <a:Y>232</a:Y>
    </a:Position>
    <a:Z>5</a:Z>
</a:ViewElement>
<a:ViewElement>
    <a:Alt i:nil="true"/>
    <a:Clip i:nil="true"/>
    <a:Html>&lt;div
style="position:absolute;top:0px;left:0px;width:620px;height:465px;background-
color:#FFFFFF"/&gt;</a:Html>
    <a:Id>0</a:Id>
    <a:ImgId i:nil="true"/>
    <a:Position>
    <a:X>0</a:X>
    <a:Y>0</a:Y>

```

```

        </a:Position>
        <a:Z>0</a:Z>
    </a:ViewElement>
</a:ViewElems>
</a:Result>
</GetEditSlideResult>
</GetEditSlideResponse>
</s:Body>
</s:Envelope>

```

Next, the protocol client sends a request to the protocol server to modify the text of a shape on the presentation slide that was referenced in the previous step. The identifier of the shape, 2, is specified by the **ShapeId** element of the first element in the **EditShapes** element of the **EditSlide** element (section [2.2.4.29](#)). The following **IPptEdit_ReplaceText_InputMessage** message is sent to the protocol server:

```

<s:Envelope xmlns:s="http://schemas.xmlsoap.org/soap/envelope/">
  <s:Body>
    <ReplaceText
      xmlns="http://schemas.microsoft.com/office/PowerPoint/Server/WebServices/PowerPointEditServer
      InternalService/">
      <presentationId>d=F39bc64b0ef8e43c493bc0191f7fb5371m371f1619a41e40dd8a9a007e0723241fm568ced57
      b5cc4aeda74fff96066a8267m</presentationId>
      <slideId>256</slideId>
      <shapeId>2</shapeId>
      <newText>&lt;p class=nonListPara style='direction:ltr' lang=en-US style='language:en-
      US' align=center&gt;&lt;font size=6 face=Calibri color="#7293C9"&gt;&lt;span style='font-
      variant:normal;text-transform:uppercase' &gt;&lt;b&gt;Fancy Title with
      3d.&lt;/b&gt;&lt;/span&gt;&lt;/font&gt;&lt;/p&gt;</newText>
    </ReplaceText>
  </s:Body>
</s:Envelope>

```

The protocol server responds with the result of the operation. The following **IPptEdit_ReplaceText_OutputMessage** message is sent to the protocol client:

```

<s:Envelope xmlns:s="http://schemas.xmlsoap.org/soap/envelope/">
  <s:Body>
    <ReplaceTextResponse
      xmlns="http://schemas.microsoft.com/office/PowerPoint/Server/WebServices/PowerPointEditServer
      InternalService/">
      <ReplaceTextResult xmlns:a="http://schemas.datacontract.org/2004/07/p"
      xmlns:i="http://www.w3.org/2001/XMLSchema-instance">
        <a:Error i:nil="true"/>
        <a:Result i:type="a:EditCommandResponse">
          <a:PresChanges>
            <a:AddedSlideInfos/>
            <a:AddedSlides/>
            <a:MainMasterIds i:nil="true"/>
            <a:ModifiedSlides>
              <a:EditSlideChanges>
                <a:DelElems
                  xmlns:b="http://schemas.microsoft.com/2003/10/Serialization/Arrays"/>
                <a:Elems>
                  <a:ViewElement>
                    <a:Alt/>

```

```

    <a:Clip>
      <a:Bottom>205</a:Bottom>
      <a:Left>0</a:Left>
      <a:Right>407</a:Right>
      <a:Top>0</a:Top>
    </a:Clip>
    <a:Html i:nil="true"/>
  </a:Id>2</a:Id>

<a:ImgId>./editImageHandler.ashx?Pid=d%3DF39bc64b0ef8e43c493bc0191f7fb5371m371f1619a41e40dd8a
9a007e0723241fm568ced57b5cc4aeda74fff96066a8267m&amp;Rid=iv0q3epq%2Edro%2Epng</a:ImgId>
  <a:Position>
    <a:X>149</a:X>
    <a:Y>8</a:Y>
  </a:Position>
  <a:Z>1</a:Z>
</a:ViewElement>
<a:ViewElement>
  <a:Alt i:nil="true"/>
  <a:Clip>
    <a:Bottom>102</a:Bottom>
    <a:Left>407</a:Left>
    <a:Right>659</a:Right>
    <a:Top>0</a:Top>
  </a:Clip>
  <a:Html i:nil="true"/>
</a:Id>3</a:Id>

<a:ImgId>./editImageHandler.ashx?Pid=d%3DF39bc64b0ef8e43c493bc0191f7fb5371m371f1619a41e40dd8a
9a007e0723241fm568ced57b5cc4aeda74fff96066a8267m&amp;Rid=iv0q3epq%2Edro%2Epng</a:ImgId>
  <a:Position>
    <a:X>199</a:X>
    <a:Y>55</a:Y>
  </a:Position>
  <a:Z>2</a:Z>
</a:ViewElement>
</a:Elms>
<a:Hidden>>false</a:Hidden>
<a:Id>256</a:Id>
<a:ModifiedShapes>
  <a>EditShape>
    <a:Alt i:nil="true"/>
    <a>EditBounds>
      <a:Bottom>140</a:Bottom>
      <a:Left>46</a:Left>
      <a:Right>573</a:Right>
      <a:Top>41</a:Top>
    </a>EditBounds>
    <a>EditHtml>&lt;div class=defaultPHStyles style='font-size:32.0px;font-
family:Calibri;color:#7293C9;text-align:center'&gt; &lt;/div&gt;&lt;p class=nonListPara
style='direction:ltr' lang=en-US style='language=en-US' align=center&gt;&lt;font size=6
face=Calibri color="#7293C9'&gt;&lt;span style='font-variant:normal;text-
transform:uppercase'&gt;&lt;b&gt;Fancy Title with
3d.&lt;/b&gt;&lt;/span&gt;&lt;/font&gt;&lt;/p&gt;</a>EditHtml>
  <a:FontSizeMapping>
    <a:Size1>12</a:Size1>
    <a:Size2>15</a:Size2>
    <a:Size3>19</a:Size3>
    <a:Size4>21</a:Size4>
    <a:Size5>28</a:Size5>

```

```

        <a:Size6>44</a:Size6>
        <a:Size7>56</a:Size7>
    </a:FontSizeMapping>
    <a:IsPicture>>false</a:IsPicture>
    <a:IsPlaceholder>>true</a:IsPlaceholder>
    <a:IsPrompt>>false</a:IsPrompt>
    <a:IsSmartArt>>false</a:IsSmartArt>
    <a:PlaceholderType>2</a:PlaceholderType>
    <a:ShapeId>2</a:ShapeId>
    <a:ShapeViewElemId>2</a:ShapeViewElemId>
    <a:SmartArtInfo i:nil="true"/>
    <a:TextViewElemId>3</a:TextViewElemId>
</a>EditShape>
</a:ModifiedShapes>
<a:Notes i:nil="true"/>
<a:Refresh>>false</a:Refresh>
<a:Thumb>
    <a:Alt i:nil="true"/>
    <a:Clip>
        <a:Bottom>96</a:Bottom>
        <a:Left>659</a:Left>
        <a:Right>787</a:Right>
        <a:Top>0</a:Top>
    </a:Clip>
    <a:Html i:nil="true"/>
    <a:Id>5</a:Id>
<a:ImgId>./editImageHandler.ashx?Pid=d%3DF39bc64b0ef8e43c493bc0191f7fb5371m371f1619a41e40dd8a
9a007e0723241fm568ced57b5cc4aeda74fff96066a8267m&amp;Rid=iv0q3epq%2Edro%2Epng</a:ImgId>
    <a:Position>
        <a:X>0</a:X>
        <a:Y>0</a:Y>
    </a:Position>
    <a:Z>0</a:Z>
</a:Thumb>
    <a:Title>Fancy Title with 3d.</a:Title>
</a>EditSlideChanges>
</a:ModifiedSlides>
<a:Redo>>false</a:Redo>
<a:SlideOrder i:nil="true"/>
<a:Undo>>true</a:Undo>
</a:PresChanges>
</a:Result>
</ReplaceTextResult>
</ReplaceTextResponse>
</s:Body>
</s:Envelope>

```

Finally, the protocol client sends a request to the protocol server to save the changes made to the presentation and end the session. The following **IPptEdit_SaveAndClose_InputMessage** message is sent to the protocol server:

```

<s:Envelope xmlns:s="http://schemas.xmlsoap.org/soap/envelope/">
  <s:Body>
    <SaveAndClose
      xmlns="http://schemas.microsoft.com/office/PowerPoint/Server/WebServices/PowerPointEditServer
      InternalService/">

```

```
<presentationId>d=F39bc64b0ef8e43c493bc0191f7fb5371m371f1619a41e40dd8a9a007e0723241fmcf8e360c
9a82447c9a2ce13a5987d49cm</presentationId>
  <fReleaseLock>true</fReleaseLock>
  <fWaitForSave>true</fWaitForSave>
</SaveAndClose>
</s:Body>
</s:Envelope>
```

The protocol server responds with the result of the operation. The following **IPptEdit_SaveAndClose_OutputMessage** message is sent to the protocol client:

```
<s:Envelope xmlns:s="http://schemas.xmlsoap.org/soap/envelope/">
  <s:Body>
    <SaveAndCloseResponse
xmlns="http://schemas.microsoft.com/office/PowerPoint/Server/WebServices/PowerPointEditServer
InternalService/">
      <SaveAndCloseResult xmlns:a="http://schemas.datacontract.org/2004/07/p"
xmlns:i="http://www.w3.org/2001/XMLSchema-instance">
        <a:Error i:nil="true"/>
        <a:Result i:type="a:EditCommandResponse">
          <a:PresChanges i:nil="true"/>
        </a:Result>
      </SaveAndCloseResult>
    </SaveAndCloseResponse>
  </s:Body>
</s:Envelope>
```

5 Security

5.1 Security Considerations for Implementers

The **Html** child element of **ViewElement** (section [2.2.4.51](#)), the **Html** child element of **Notes** (section [2.2.4.37](#)), and the **EditHtml** child element of **EditShape** (section [2.2.4.28](#)) contain [\[HTML\]](#) fragments. HTML fragments are susceptible to **cross-site scripting** attacks. Implementers are advised to sanitize these HTML fragments when generating or processing these elements.

Some operations which specify a change to a presentation such as **DeleteSlide** (section [3.1.4.17](#)) are susceptible to **cross-site request forgery** attacks. Implementers are advised to use a canary [<101>](#) to mitigate operations from this type of attack.

There are no additional security considerations that are specific to this protocol. General security considerations that pertain to [\[RFC2822\]](#) apply.

5.2 Index of Security Parameters

None.

6 Appendix A: Full WSDL

For ease of implementation, the full WSDL is provided in this appendix.

```
<?xml version="1.0"?>
<wsdl:definitions
xmlns:tns4="http://schemas.microsoft.com/office/PowerPoint/Server/WebServices/PowerPointEditS
erverInternalService/" xmlns:soap="http://schemas.xmlsoap.org/wsdl/soap/"
xmlns:xs="http://www.w3.org/2001/XMLSchema"
xmlns:wsaw="http://www.w3.org/2006/05/addressing/wsdl"
targetNamespace="http://schemas.microsoft.com/office/PowerPoint/Server/WebServices/PowerPoint
EditServerInternalService/" xmlns:wSDL="http://schemas.xmlsoap.org/wsdl/"
  <wsdl:types>
    <xs:schema
xmlns:tns5="http://schemas.microsoft.com/office/PowerPoint/Server/WebServices/PowerPointEditS
erverInternalService/Imports"
targetNamespace="http://schemas.microsoft.com/office/PowerPoint/Server/WebServices/PowerPoint
EditServerInternalService/Imports">
      <xs:import
namespace="http://schemas.datacontract.org/2004/07/Microsoft.Office.Server.Powerpoint.Interfa
ce.Shared"/>
      <xs:import
namespace="http://schemas.datacontract.org/2004/07/Microsoft.Office.Server.Powerpoint.Pipe.In
terface"/>
      <xs:import namespace="http://schemas.datacontract.org/2004/07/p"/>
      <xs:import namespace="http://schemas.microsoft.com/2003/10/Serialization/" />
      <xs:import namespace="http://schemas.microsoft.com/2003/10/Serialization/Arrays" />
      <xs:import
namespace="http://schemas.microsoft.com/office/PowerPoint/Server/WebServices/PowerPointEditSe
rverInternalService/" />
    </xs:schema>
  </wsdl:types>
  <wsdl:portType name="IPptEdit">
    <wsdl:operation name="LogULS">
      <wsdl:input
wsaw:Action="http://schemas.microsoft.com/office/PowerPoint/Server/WebServices/PowerPointEdit
ServerInternalService/IPptEdit/LogULS" message="tns4:IPptEdit_LogULS_InputMessage"/>
      <wsdl:output
wsaw:Action="http://schemas.microsoft.com/office/PowerPoint/Server/WebServices/PowerPointEdit
ServerInternalService/IPptEdit/LogULSResponse" message="tns4:IPptEdit_LogULS_OutputMessage"/>
    </wsdl:operation>
    <wsdl:operation name="GetPresentationId">
      <wsdl:input
wsaw:Action="http://schemas.microsoft.com/office/PowerPoint/Server/WebServices/PowerPointEdit
ServerInternalService/IPptEdit/GetPresentationId"
message="tns4:IPptEdit_GetPresentationId_InputMessage"/>
      <wsdl:output
wsaw:Action="http://schemas.microsoft.com/office/PowerPoint/Server/WebServices/PowerPointEdit
ServerInternalService/IPptEdit/GetPresentationIdResponse"
message="tns4:IPptEdit_GetPresentationId_OutputMessage"/>
    </wsdl:operation>
    <wsdl:operation name="GetCoauthUpdates">
      <wsdl:input
wsaw:Action="http://schemas.microsoft.com/office/PowerPoint/Server/WebServices/PowerPointEdit
ServerInternalService/IPptEdit/GetCoauthUpdates"
message="tns4:IPptEdit_GetCoauthUpdates_InputMessage"/>
      <wsdl:output
wsaw:Action="http://schemas.microsoft.com/office/PowerPoint/Server/WebServices/PowerPointEdit
ServerInternalService/IPptEdit/GetCoauthUpdatesResponse"
message="tns4:IPptEdit_GetCoauthUpdates_OutputMessage"/>
    </wsdl:operation>
  </wsdl:portType>

```

```

    <wsdl:operation name="GetEditPresInfo">
      <wsdl:input
wsaw:Action="http://schemas.microsoft.com/office/PowerPoint/Server/WebServices/PowerPointEdit
ServerInternalService/IPptEdit/GetEditPresInfo"
message="tns4:IPptEdit_GetEditPresInfo_InputMessage"/>
      <wsdl:output
wsaw:Action="http://schemas.microsoft.com/office/PowerPoint/Server/WebServices/PowerPointEdit
ServerInternalService/IPptEdit/GetEditPresInfoResponse"
message="tns4:IPptEdit_GetEditPresInfo_OutputMessage"/>
      </wsdl:operation>
    <wsdl:operation name="GetEditPresInfoGetEditSlideById">
      <wsdl:input
wsaw:Action="http://schemas.microsoft.com/office/PowerPoint/Server/WebServices/PowerPointEdit
ServerInternalService/IPptEdit/GetEditPresInfoGetEditSlideById"
message="tns4:IPptEdit_GetEditPresInfoGetEditSlideById_InputMessage"/>
      <wsdl:output
wsaw:Action="http://schemas.microsoft.com/office/PowerPoint/Server/WebServices/PowerPointEdit
ServerInternalService/IPptEdit/GetEditPresInfoGetEditSlideByIdResponse"
message="tns4:IPptEdit_GetEditPresInfoGetEditSlideById_OutputMessage"/>
      </wsdl:operation>
    <wsdl:operation name="GetEditPresResources">
      <wsdl:input
wsaw:Action="http://schemas.microsoft.com/office/PowerPoint/Server/WebServices/PowerPointEdit
ServerInternalService/IPptEdit/GetEditPresResources"
message="tns4:IPptEdit_GetEditPresResources_InputMessage"/>
      <wsdl:output
wsaw:Action="http://schemas.microsoft.com/office/PowerPoint/Server/WebServices/PowerPointEdit
ServerInternalService/IPptEdit/GetEditPresResourcesResponse"
message="tns4:IPptEdit_GetEditPresResources_OutputMessage"/>
      </wsdl:operation>
    <wsdl:operation name="GetEditSlide">
      <wsdl:input
wsaw:Action="http://schemas.microsoft.com/office/PowerPoint/Server/WebServices/PowerPointEdit
ServerInternalService/IPptEdit/GetEditSlide"
message="tns4:IPptEdit_GetEditSlide_InputMessage"/>
      <wsdl:output
wsaw:Action="http://schemas.microsoft.com/office/PowerPoint/Server/WebServices/PowerPointEdit
ServerInternalService/IPptEdit/GetEditSlideResponse"
message="tns4:IPptEdit_GetEditSlide_OutputMessage"/>
      </wsdl:operation>
    <wsdl:operation name="MoveSlide">
      <wsdl:input
wsaw:Action="http://schemas.microsoft.com/office/PowerPoint/Server/WebServices/PowerPointEdit
ServerInternalService/IPptEdit/MoveSlide" message="tns4:IPptEdit_MoveSlide_InputMessage"/>
      <wsdl:output
wsaw:Action="http://schemas.microsoft.com/office/PowerPoint/Server/WebServices/PowerPointEdit
ServerInternalService/IPptEdit/MoveSlideResponse"
message="tns4:IPptEdit_MoveSlide_OutputMessage"/>
      </wsdl:operation>
    <wsdl:operation name="InsertSlide">
      <wsdl:input
wsaw:Action="http://schemas.microsoft.com/office/PowerPoint/Server/WebServices/PowerPointEdit
ServerInternalService/IPptEdit/InsertSlide"
message="tns4:IPptEdit_InsertSlide_InputMessage"/>
      <wsdl:output
wsaw:Action="http://schemas.microsoft.com/office/PowerPoint/Server/WebServices/PowerPointEdit
ServerInternalService/IPptEdit/InsertSlideResponse"
message="tns4:IPptEdit_InsertSlide_OutputMessage"/>
      </wsdl:operation>
    <wsdl:operation name="ReplaceText">
      <wsdl:input
wsaw:Action="http://schemas.microsoft.com/office/PowerPoint/Server/WebServices/PowerPointEdit

```

```

ServerInternalService/IPptEdit/ReplaceText"
message="tns4:IPptEdit_ReplaceText_InputMessage"/>
  <wsdl:output
wsaw:Action="http://schemas.microsoft.com/office/PowerPoint/Server/WebServices/PowerPointEdit
ServerInternalService/IPptEdit/ReplaceTextResponse"
message="tns4:IPptEdit_ReplaceText_OutputMessage"/>
  </wsdl:operation>
  <wsdl:operation name="SetAnimation">
    <wsdl:input
wsaw:Action="http://schemas.microsoft.com/office/PowerPoint/Server/WebServices/PowerPointEdit
ServerInternalService/IPptEdit/SetAnimation"
message="tns4:IPptEdit_SetAnimation_InputMessage"/>
    <wsdl:output
wsaw:Action="http://schemas.microsoft.com/office/PowerPoint/Server/WebServices/PowerPointEdit
ServerInternalService/IPptEdit/SetAnimationResponse"
message="tns4:IPptEdit_SetAnimation_OutputMessage"/>
    </wsdl:operation>
    <wsdl:operation name="SetTransition">
      <wsdl:input
wsaw:Action="http://schemas.microsoft.com/office/PowerPoint/Server/WebServices/PowerPointEdit
ServerInternalService/IPptEdit/SetTransition"
message="tns4:IPptEdit_SetTransition_InputMessage"/>
      <wsdl:output
wsaw:Action="http://schemas.microsoft.com/office/PowerPoint/Server/WebServices/PowerPointEdit
ServerInternalService/IPptEdit/SetTransitionResponse"
message="tns4:IPptEdit_SetTransition_OutputMessage"/>
      </wsdl:operation>
      <wsdl:operation name="SetTransitionApplyAll">
        <wsdl:input
wsaw:Action="http://schemas.microsoft.com/office/PowerPoint/Server/WebServices/PowerPointEdit
ServerInternalService/IPptEdit/SetTransitionApplyAll"
message="tns4:IPptEdit_SetTransitionApplyAll_InputMessage"/>
        <wsdl:output
wsaw:Action="http://schemas.microsoft.com/office/PowerPoint/Server/WebServices/PowerPointEdit
ServerInternalService/IPptEdit/SetTransitionApplyAllResponse"
message="tns4:IPptEdit_SetTransitionApplyAll_OutputMessage"/>
        </wsdl:operation>
        <wsdl:operation name="ReorderAnimation">
          <wsdl:input
wsaw:Action="http://schemas.microsoft.com/office/PowerPoint/Server/WebServices/PowerPointEdit
ServerInternalService/IPptEdit/ReorderAnimation"
message="tns4:IPptEdit_ReorderAnimation_InputMessage"/>
          <wsdl:output
wsaw:Action="http://schemas.microsoft.com/office/PowerPoint/Server/WebServices/PowerPointEdit
ServerInternalService/IPptEdit/ReorderAnimationResponse"
message="tns4:IPptEdit_ReorderAnimation_OutputMessage"/>
          </wsdl:operation>
          <wsdl:operation name="ClearPlaceholder">
            <wsdl:input
wsaw:Action="http://schemas.microsoft.com/office/PowerPoint/Server/WebServices/PowerPointEdit
ServerInternalService/IPptEdit/ClearPlaceholder"
message="tns4:IPptEdit_ClearPlaceholder_InputMessage"/>
            <wsdl:output
wsaw:Action="http://schemas.microsoft.com/office/PowerPoint/Server/WebServices/PowerPointEdit
ServerInternalService/IPptEdit/ClearPlaceholderResponse"
message="tns4:IPptEdit_ClearPlaceholder_OutputMessage"/>
            </wsdl:operation>
            <wsdl:operation name="DeleteSlide">
              <wsdl:input
wsaw:Action="http://schemas.microsoft.com/office/PowerPoint/Server/WebServices/PowerPointEdit
ServerInternalService/IPptEdit/DeleteSlide"
message="tns4:IPptEdit_DeleteSlide_InputMessage"/>

```

```

    <wsdl:output
wsaw:Action="http://schemas.microsoft.com/office/PowerPoint/Server/WebServices/PowerPointEdit
ServerInternalService/IPptEdit/DeleteSlideResponse"
message="tns4:IPptEdit_DeleteSlide_OutputMessage"/>
    </wsdl:operation>
    <wsdl:operation name="DuplicateSlide">
    <wsdl:input
wsaw:Action="http://schemas.microsoft.com/office/PowerPoint/Server/WebServices/PowerPointEdit
ServerInternalService/IPptEdit/DuplicateSlide"
message="tns4:IPptEdit_DuplicateSlide_InputMessage"/>
    <wsdl:output
wsaw:Action="http://schemas.microsoft.com/office/PowerPoint/Server/WebServices/PowerPointEdit
ServerInternalService/IPptEdit/DuplicateSlideResponse"
message="tns4:IPptEdit_DuplicateSlide_OutputMessage"/>
    </wsdl:operation>
    <wsdl:operation name="ShowHideSlide">
    <wsdl:input
wsaw:Action="http://schemas.microsoft.com/office/PowerPoint/Server/WebServices/PowerPointEdit
ServerInternalService/IPptEdit/ShowHideSlide"
message="tns4:IPptEdit_ShowHideSlide_InputMessage"/>
    <wsdl:output
wsaw:Action="http://schemas.microsoft.com/office/PowerPoint/Server/WebServices/PowerPointEdit
ServerInternalService/IPptEdit/ShowHideSlideResponse"
message="tns4:IPptEdit_ShowHideSlide_OutputMessage"/>
    </wsdl:operation>
    <wsdl:operation name="ReplaceNotes">
    <wsdl:input
wsaw:Action="http://schemas.microsoft.com/office/PowerPoint/Server/WebServices/PowerPointEdit
ServerInternalService/IPptEdit/ReplaceNotes"
message="tns4:IPptEdit_ReplaceNotes_InputMessage"/>
    <wsdl:output
wsaw:Action="http://schemas.microsoft.com/office/PowerPoint/Server/WebServices/PowerPointEdit
ServerInternalService/IPptEdit/ReplaceNotesResponse"
message="tns4:IPptEdit_ReplaceNotes_OutputMessage"/>
    </wsdl:operation>
    <wsdl:operation name="Undo">
    <wsdl:input
wsaw:Action="http://schemas.microsoft.com/office/PowerPoint/Server/WebServices/PowerPointEdit
ServerInternalService/IPptEdit/Undo" message="tns4:IPptEdit_Undo_InputMessage"/>
    <wsdl:output
wsaw:Action="http://schemas.microsoft.com/office/PowerPoint/Server/WebServices/PowerPointEdit
ServerInternalService/IPptEdit/UndoResponse" message="tns4:IPptEdit_Undo_OutputMessage"/>
    </wsdl:operation>
    <wsdl:operation name="Redo">
    <wsdl:input
wsaw:Action="http://schemas.microsoft.com/office/PowerPoint/Server/WebServices/PowerPointEdit
ServerInternalService/IPptEdit/Redo" message="tns4:IPptEdit_Redo_InputMessage"/>
    <wsdl:output
wsaw:Action="http://schemas.microsoft.com/office/PowerPoint/Server/WebServices/PowerPointEdit
ServerInternalService/IPptEdit/RedoResponse" message="tns4:IPptEdit_Redo_OutputMessage"/>
    </wsdl:operation>
    <wsdl:operation name="ChangePictureStyle">
    <wsdl:input
wsaw:Action="http://schemas.microsoft.com/office/PowerPoint/Server/WebServices/PowerPointEdit
ServerInternalService/IPptEdit/ChangePictureStyle"
message="tns4:IPptEdit_ChangePictureStyle_InputMessage"/>
    <wsdl:output
wsaw:Action="http://schemas.microsoft.com/office/PowerPoint/Server/WebServices/PowerPointEdit
ServerInternalService/IPptEdit/ChangePictureStyleResponse"
message="tns4:IPptEdit_ChangePictureStyle_OutputMessage"/>
    </wsdl:operation>
    <wsdl:operation name="ResetPicture">

```

```

    <wsdl:input
wsaw:Action="http://schemas.microsoft.com/office/PowerPoint/Server/WebServices/PowerPointEdit
ServerInternalService/IPptEdit/ResetPicture"
message="tns4:IPptEdit_ResetPicture_InputMessage"/>
    <wsdl:output
wsaw:Action="http://schemas.microsoft.com/office/PowerPoint/Server/WebServices/PowerPointEdit
ServerInternalService/IPptEdit/ResetPictureResponse"
message="tns4:IPptEdit_ResetPicture_OutputMessage"/>
    </wsdl:operation>
    <wsdl:operation name="MoveShape">
    <wsdl:input
wsaw:Action="http://schemas.microsoft.com/office/PowerPoint/Server/WebServices/PowerPointEdit
ServerInternalService/IPptEdit/MoveShape" message="tns4:IPptEdit_MoveShape_InputMessage"/>
    <wsdl:output
wsaw:Action="http://schemas.microsoft.com/office/PowerPoint/Server/WebServices/PowerPointEdit
ServerInternalService/IPptEdit/MoveShapeResponse"
message="tns4:IPptEdit_MoveShape_OutputMessage"/>
    </wsdl:operation>
    <wsdl:operation name="ResizeShape">
    <wsdl:input
wsaw:Action="http://schemas.microsoft.com/office/PowerPoint/Server/WebServices/PowerPointEdit
ServerInternalService/IPptEdit/ResizeShape"
message="tns4:IPptEdit_ResizeShape_InputMessage"/>
    <wsdl:output
wsaw:Action="http://schemas.microsoft.com/office/PowerPoint/Server/WebServices/PowerPointEdit
ServerInternalService/IPptEdit/ResizeShapeResponse"
message="tns4:IPptEdit_ResizeShape_OutputMessage"/>
    </wsdl:operation>
    <wsdl:operation name="RotateShape">
    <wsdl:input
wsaw:Action="http://schemas.microsoft.com/office/PowerPoint/Server/WebServices/PowerPointEdit
ServerInternalService/IPptEdit/RotateShape"
message="tns4:IPptEdit_RotateShape_InputMessage"/>
    <wsdl:output
wsaw:Action="http://schemas.microsoft.com/office/PowerPoint/Server/WebServices/PowerPointEdit
ServerInternalService/IPptEdit/RotateShapeResponse"
message="tns4:IPptEdit_RotateShape_OutputMessage"/>
    </wsdl:operation>
    <wsdl:operation name="FlipShape">
    <wsdl:input
wsaw:Action="http://schemas.microsoft.com/office/PowerPoint/Server/WebServices/PowerPointEdit
ServerInternalService/IPptEdit/FlipShape" message="tns4:IPptEdit_FlipShape_InputMessage"/>
    <wsdl:output
wsaw:Action="http://schemas.microsoft.com/office/PowerPoint/Server/WebServices/PowerPointEdit
ServerInternalService/IPptEdit/FlipShapeResponse"
message="tns4:IPptEdit_FlipShape_OutputMessage"/>
    </wsdl:operation>
    <wsdl:operation name="InsertShape">
    <wsdl:input
wsaw:Action="http://schemas.microsoft.com/office/PowerPoint/Server/WebServices/PowerPointEdit
ServerInternalService/IPptEdit/InsertShape"
message="tns4:IPptEdit_InsertShape_InputMessage"/>
    <wsdl:output
wsaw:Action="http://schemas.microsoft.com/office/PowerPoint/Server/WebServices/PowerPointEdit
ServerInternalService/IPptEdit/InsertShapeResponse"
message="tns4:IPptEdit_InsertShape_OutputMessage"/>
    </wsdl:operation>
    <wsdl:operation name="DuplicateShape">
    <wsdl:input
wsaw:Action="http://schemas.microsoft.com/office/PowerPoint/Server/WebServices/PowerPointEdit
ServerInternalService/IPptEdit/DuplicateShape"
message="tns4:IPptEdit_DuplicateShape_InputMessage"/>

```

```

    <wsdl:output
wsaw:Action="http://schemas.microsoft.com/office/PowerPoint/Server/WebServices/PowerPointEdit
ServerInternalService/IPptEdit/DuplicateShapeResponse"
message="tns4:IPptEdit_DuplicateShape_OutputMessage"/>
    </wsdl:operation>
    <wsdl:operation name="ArrangeShape">
    <wsdl:input
wsaw:Action="http://schemas.microsoft.com/office/PowerPoint/Server/WebServices/PowerPointEdit
ServerInternalService/IPptEdit/ArrangeShape"
message="tns4:IPptEdit_ArrangeShape_InputMessage"/>
    <wsdl:output
wsaw:Action="http://schemas.microsoft.com/office/PowerPoint/Server/WebServices/PowerPointEdit
ServerInternalService/IPptEdit/ArrangeShapeResponse"
message="tns4:IPptEdit_ArrangeShape_OutputMessage"/>
    </wsdl:operation>
    <wsdl:operation name="UngroupShape">
    <wsdl:input
wsaw:Action="http://schemas.microsoft.com/office/PowerPoint/Server/WebServices/PowerPointEdit
ServerInternalService/IPptEdit/UngroupShape"
message="tns4:IPptEdit_UngroupShape_InputMessage"/>
    <wsdl:output
wsaw:Action="http://schemas.microsoft.com/office/PowerPoint/Server/WebServices/PowerPointEdit
ServerInternalService/IPptEdit/UngroupShapeResponse"
message="tns4:IPptEdit_UngroupShape_OutputMessage"/>
    </wsdl:operation>
    <wsdl:operation name="ApplyShapeStyle">
    <wsdl:input
wsaw:Action="http://schemas.microsoft.com/office/PowerPoint/Server/WebServices/PowerPointEdit
ServerInternalService/IPptEdit/ApplyShapeStyle"
message="tns4:IPptEdit_ApplyShapeStyle_InputMessage"/>
    <wsdl:output
wsaw:Action="http://schemas.microsoft.com/office/PowerPoint/Server/WebServices/PowerPointEdit
ServerInternalService/IPptEdit/ApplyShapeStyleResponse"
message="tns4:IPptEdit_ApplyShapeStyle_OutputMessage"/>
    </wsdl:operation>
    <wsdl:operation name="ApplyShapeFill">
    <wsdl:input
wsaw:Action="http://schemas.microsoft.com/office/PowerPoint/Server/WebServices/PowerPointEdit
ServerInternalService/IPptEdit/ApplyShapeFill"
message="tns4:IPptEdit_ApplyShapeFill_InputMessage"/>
    <wsdl:output
wsaw:Action="http://schemas.microsoft.com/office/PowerPoint/Server/WebServices/PowerPointEdit
ServerInternalService/IPptEdit/ApplyShapeFillResponse"
message="tns4:IPptEdit_ApplyShapeFill_OutputMessage"/>
    </wsdl:operation>
    <wsdl:operation name="RemoveShapeFill">
    <wsdl:input
wsaw:Action="http://schemas.microsoft.com/office/PowerPoint/Server/WebServices/PowerPointEdit
ServerInternalService/IPptEdit/RemoveShapeFill"
message="tns4:IPptEdit_RemoveShapeFill_InputMessage"/>
    <wsdl:output
wsaw:Action="http://schemas.microsoft.com/office/PowerPoint/Server/WebServices/PowerPointEdit
ServerInternalService/IPptEdit/RemoveShapeFillResponse"
message="tns4:IPptEdit_RemoveShapeFill_OutputMessage"/>
    </wsdl:operation>
    <wsdl:operation name="ApplyShapeOutlineColor">
    <wsdl:input
wsaw:Action="http://schemas.microsoft.com/office/PowerPoint/Server/WebServices/PowerPointEdit
ServerInternalService/IPptEdit/ApplyShapeOutlineColor"
message="tns4:IPptEdit_ApplyShapeOutlineColor_InputMessage"/>
    <wsdl:output
wsaw:Action="http://schemas.microsoft.com/office/PowerPoint/Server/WebServices/PowerPointEdit

```

```

ServerInternalService/IPptEdit/ApplyShapeOutlineColorResponse"
message="tns4:IPptEdit_ApplyShapeOutlineColor_OutputMessage"/>
  </wsdl:operation>
  <wsdl:operation name="ApplyShapeOutlineWidth">
    <wsdl:input
wsaw:Action="http://schemas.microsoft.com/office/PowerPoint/Server/WebServices/PowerPointEdit
ServerInternalService/IPptEdit/ApplyShapeOutlineWidth"
message="tns4:IPptEdit_ApplyShapeOutlineWidth_InputMessage"/>
    <wsdl:output
wsaw:Action="http://schemas.microsoft.com/office/PowerPoint/Server/WebServices/PowerPointEdit
ServerInternalService/IPptEdit/ApplyShapeOutlineWidthResponse"
message="tns4:IPptEdit_ApplyShapeOutlineWidth_OutputMessage"/>
    </wsdl:operation>
    <wsdl:operation name="ApplyShapeOutlineDashStyle">
      <wsdl:input
wsaw:Action="http://schemas.microsoft.com/office/PowerPoint/Server/WebServices/PowerPointEdit
ServerInternalService/IPptEdit/ApplyShapeOutlineDashStyle"
message="tns4:IPptEdit_ApplyShapeOutlineDashStyle_InputMessage"/>
      <wsdl:output
wsaw:Action="http://schemas.microsoft.com/office/PowerPoint/Server/WebServices/PowerPointEdit
ServerInternalService/IPptEdit/ApplyShapeOutlineDashStyleResponse"
message="tns4:IPptEdit_ApplyShapeOutlineDashStyle_OutputMessage"/>
      </wsdl:operation>
      <wsdl:operation name="ApplyShapeOutlineEndStyle">
        <wsdl:input
wsaw:Action="http://schemas.microsoft.com/office/PowerPoint/Server/WebServices/PowerPointEdit
ServerInternalService/IPptEdit/ApplyShapeOutlineEndStyle"
message="tns4:IPptEdit_ApplyShapeOutlineEndStyle_InputMessage"/>
        <wsdl:output
wsaw:Action="http://schemas.microsoft.com/office/PowerPoint/Server/WebServices/PowerPointEdit
ServerInternalService/IPptEdit/ApplyShapeOutlineEndStyleResponse"
message="tns4:IPptEdit_ApplyShapeOutlineEndStyle_OutputMessage"/>
        </wsdl:operation>
        <wsdl:operation name="RemoveShapeOutline">
          <wsdl:input
wsaw:Action="http://schemas.microsoft.com/office/PowerPoint/Server/WebServices/PowerPointEdit
ServerInternalService/IPptEdit/RemoveShapeOutline"
message="tns4:IPptEdit_RemoveShapeOutline_InputMessage"/>
          <wsdl:output
wsaw:Action="http://schemas.microsoft.com/office/PowerPoint/Server/WebServices/PowerPointEdit
ServerInternalService/IPptEdit/RemoveShapeOutlineResponse"
message="tns4:IPptEdit_RemoveShapeOutline_OutputMessage"/>
          </wsdl:operation>
          <wsdl:operation name="SaveAndClose">
            <wsdl:input
wsaw:Action="http://schemas.microsoft.com/office/PowerPoint/Server/WebServices/PowerPointEdit
ServerInternalService/IPptEdit/SaveAndClose"
message="tns4:IPptEdit_SaveAndClose_InputMessage"/>
            <wsdl:output
wsaw:Action="http://schemas.microsoft.com/office/PowerPoint/Server/WebServices/PowerPointEdit
ServerInternalService/IPptEdit/SaveAndCloseResponse"
message="tns4:IPptEdit_SaveAndClose_OutputMessage"/>
            </wsdl:operation>
            <wsdl:operation name="UpdateCanary">
              <wsdl:input
wsaw:Action="http://schemas.microsoft.com/office/PowerPoint/Server/WebServices/PowerPointEdit
ServerInternalService/IPptEdit/UpdateCanary"
message="tns4:IPptEdit_UpdateCanary_InputMessage"/>
              <wsdl:output
wsaw:Action="http://schemas.microsoft.com/office/PowerPoint/Server/WebServices/PowerPointEdit
ServerInternalService/IPptEdit/UpdateCanaryResponse"
message="tns4:IPptEdit_UpdateCanary_OutputMessage"/>
              </wsdl:operation>

```

```

    <wsdl:operation name="Print">
      <wsdl:input
wsaw:Action="http://schemas.microsoft.com/office/PowerPoint/Server/WebServices/PowerPointEdit
ServerInternalService/IPptEdit/Print" message="tns4:IPptEdit_Print_InputMessage"/>
      <wsdl:output
wsaw:Action="http://schemas.microsoft.com/office/PowerPoint/Server/WebServices/PowerPointEdit
ServerInternalService/IPptEdit/PrintResponse" message="tns4:IPptEdit_Print_OutputMessage"/>
    </wsdl:operation>
    <wsdl:operation name="ChangeSmartArtLayout">
      <wsdl:input
wsaw:Action="http://schemas.microsoft.com/office/PowerPoint/Server/WebServices/PowerPointEdit
ServerInternalService/IPptEdit/ChangeSmartArtLayout"
message="tns4:IPptEdit_ChangeSmartArtLayout_InputMessage"/>
      <wsdl:output
wsaw:Action="http://schemas.microsoft.com/office/PowerPoint/Server/WebServices/PowerPointEdit
ServerInternalService/IPptEdit/ChangeSmartArtLayoutResponse"
message="tns4:IPptEdit_ChangeSmartArtLayout_OutputMessage"/>
    </wsdl:operation>
    <wsdl:operation name="ChangeSmartArtColor">
      <wsdl:input
wsaw:Action="http://schemas.microsoft.com/office/PowerPoint/Server/WebServices/PowerPointEdit
ServerInternalService/IPptEdit/ChangeSmartArtColor"
message="tns4:IPptEdit_ChangeSmartArtColor_InputMessage"/>
      <wsdl:output
wsaw:Action="http://schemas.microsoft.com/office/PowerPoint/Server/WebServices/PowerPointEdit
ServerInternalService/IPptEdit/ChangeSmartArtColorResponse"
message="tns4:IPptEdit_ChangeSmartArtColor_OutputMessage"/>
    </wsdl:operation>
    <wsdl:operation name="ChangeSmartArtStyle">
      <wsdl:input
wsaw:Action="http://schemas.microsoft.com/office/PowerPoint/Server/WebServices/PowerPointEdit
ServerInternalService/IPptEdit/ChangeSmartArtStyle"
message="tns4:IPptEdit_ChangeSmartArtStyle_InputMessage"/>
      <wsdl:output
wsaw:Action="http://schemas.microsoft.com/office/PowerPoint/Server/WebServices/PowerPointEdit
ServerInternalService/IPptEdit/ChangeSmartArtStyleResponse"
message="tns4:IPptEdit_ChangeSmartArtStyle_OutputMessage"/>
    </wsdl:operation>
    <wsdl:operation name="InsertSmartArt">
      <wsdl:input
wsaw:Action="http://schemas.microsoft.com/office/PowerPoint/Server/WebServices/PowerPointEdit
ServerInternalService/IPptEdit/InsertSmartArt"
message="tns4:IPptEdit_InsertSmartArt_InputMessage"/>
      <wsdl:output
wsaw:Action="http://schemas.microsoft.com/office/PowerPoint/Server/WebServices/PowerPointEdit
ServerInternalService/IPptEdit/InsertSmartArtResponse"
message="tns4:IPptEdit_InsertSmartArt_OutputMessage"/>
    </wsdl:operation>
    <wsdl:operation name="ResetSmartArt">
      <wsdl:input
wsaw:Action="http://schemas.microsoft.com/office/PowerPoint/Server/WebServices/PowerPointEdit
ServerInternalService/IPptEdit/ResetSmartArt"
message="tns4:IPptEdit_ResetSmartArt_InputMessage"/>
      <wsdl:output
wsaw:Action="http://schemas.microsoft.com/office/PowerPoint/Server/WebServices/PowerPointEdit
ServerInternalService/IPptEdit/ResetSmartArtResponse"
message="tns4:IPptEdit_ResetSmartArt_OutputMessage"/>
    </wsdl:operation>
    <wsdl:operation name="ReverseSmartArt">
      <wsdl:input
wsaw:Action="http://schemas.microsoft.com/office/PowerPoint/Server/WebServices/PowerPointEdit

```



```

ServerInternalService/IPptEdit/ReverseSmartArt"
message="tns4:IPptEdit_ReverseSmartArt_InputMessage"/>
  <wsdl:output
wsaw:Action="http://schemas.microsoft.com/office/PowerPoint/Server/WebServices/PowerPointEdit
ServerInternalService/IPptEdit/ReverseSmartArtResponse"
message="tns4:IPptEdit_ReverseSmartArt_OutputMessage"/>
  </wsdl:operation>
  <wsdl:operation name="ApplyTheme">
    <wsdl:input
wsaw:Action="http://schemas.microsoft.com/office/PowerPoint/Server/WebServices/PowerPointEdit
ServerInternalService/IPptEdit/ApplyTheme" message="tns4:IPptEdit_ApplyTheme_InputMessage"/>
    <wsdl:output
wsaw:Action="http://schemas.microsoft.com/office/PowerPoint/Server/WebServices/PowerPointEdit
ServerInternalService/IPptEdit/ApplyThemeResponse"
message="tns4:IPptEdit_ApplyTheme_OutputMessage"/>
    </wsdl:operation>
    <wsdl:operation name="SetWordArt">
      <wsdl:input
wsaw:Action="http://schemas.microsoft.com/office/PowerPoint/Server/WebServices/PowerPointEdit
ServerInternalService/IPptEdit/SetWordArt" message="tns4:IPptEdit_SetWordArt_InputMessage"/>
      <wsdl:output
wsaw:Action="http://schemas.microsoft.com/office/PowerPoint/Server/WebServices/PowerPointEdit
ServerInternalService/IPptEdit/SetWordArtResponse"
message="tns4:IPptEdit_SetWordArt_OutputMessage"/>
      </wsdl:operation>
      <wsdl:operation name="InsertClipart">
        <wsdl:input
wsaw:Action="http://schemas.microsoft.com/office/PowerPoint/Server/WebServices/PowerPointEdit
ServerInternalService/IPptEdit/InsertClipart"
message="tns4:IPptEdit_InsertClipart_InputMessage"/>
        <wsdl:output
wsaw:Action="http://schemas.microsoft.com/office/PowerPoint/Server/WebServices/PowerPointEdit
ServerInternalService/IPptEdit/InsertClipartResponse"
message="tns4:IPptEdit_InsertClipart_OutputMessage"/>
        </wsdl:operation>
        <wsdl:operation name="PastePicture">
          <wsdl:input
wsaw:Action="http://schemas.microsoft.com/office/PowerPoint/Server/WebServices/PowerPointEdit
ServerInternalService/IPptEdit/PastePicture"
message="tns4:IPptEdit_PastePicture_InputMessage"/>
          <wsdl:output
wsaw:Action="http://schemas.microsoft.com/office/PowerPoint/Server/WebServices/PowerPointEdit
ServerInternalService/IPptEdit/PastePictureResponse"
message="tns4:IPptEdit_PastePicture_OutputMessage"/>
          </wsdl:operation>
          <wsdl:operation name="ShapeFormatPainting">
            <wsdl:input
wsaw:Action="http://schemas.microsoft.com/office/PowerPoint/Server/WebServices/PowerPointEdit
ServerInternalService/IPptEdit/ShapeFormatPainting"
message="tns4:IPptEdit_ShapeFormatPainting_InputMessage"/>
            <wsdl:output
wsaw:Action="http://schemas.microsoft.com/office/PowerPoint/Server/WebServices/PowerPointEdit
ServerInternalService/IPptEdit/ShapeFormatPaintingResponse"
message="tns4:IPptEdit_ShapeFormatPainting_OutputMessage"/>
            </wsdl:operation>
            <wsdl:operation name="AddComment">
              <wsdl:input
wsaw:Action="http://schemas.microsoft.com/office/PowerPoint/Server/WebServices/PowerPointEdit
ServerInternalService/IPptEdit/AddComment" message="tns4:IPptEdit_AddComment_InputMessage"/>
              <wsdl:output
wsaw:Action="http://schemas.microsoft.com/office/PowerPoint/Server/WebServices/PowerPointEdit
ServerInternalService/IPptEdit/AddCommentResponse"
message="tns4:IPptEdit_AddComment_OutputMessage"/>

```

```

    </wsdl:operation>
    <wsdl:operation name="DeleteComment">
      <wsdl:input
wsaw:Action="http://schemas.microsoft.com/office/PowerPoint/Server/WebServices/PowerPointEdit
ServerInternalService/IPptEdit/DeleteComment"
message="tns4:IPptEdit_DeleteComment_InputMessage"/>
      <wsdl:output
wsaw:Action="http://schemas.microsoft.com/office/PowerPoint/Server/WebServices/PowerPointEdit
ServerInternalService/IPptEdit/DeleteCommentResponse"
message="tns4:IPptEdit_DeleteComment_OutputMessage"/>
    </wsdl:operation>
    <wsdl:operation name="EditComment">
      <wsdl:input
wsaw:Action="http://schemas.microsoft.com/office/PowerPoint/Server/WebServices/PowerPointEdit
ServerInternalService/IPptEdit/EditComment"
message="tns4:IPptEdit_EditComment_InputMessage"/>
      <wsdl:output
wsaw:Action="http://schemas.microsoft.com/office/PowerPoint/Server/WebServices/PowerPointEdit
ServerInternalService/IPptEdit/EditCommentResponse"
message="tns4:IPptEdit_EditComment_OutputMessage"/>
    </wsdl:operation>
    <wsdl:operation name="MoveComment">
      <wsdl:input
wsaw:Action="http://schemas.microsoft.com/office/PowerPoint/Server/WebServices/PowerPointEdit
ServerInternalService/IPptEdit/MoveComment"
message="tns4:IPptEdit_MoveComment_InputMessage"/>
      <wsdl:output
wsaw:Action="http://schemas.microsoft.com/office/PowerPoint/Server/WebServices/PowerPointEdit
ServerInternalService/IPptEdit/MoveCommentResponse"
message="tns4:IPptEdit_MoveComment_OutputMessage"/>
    </wsdl:operation>
    <wsdl:operation name="SetShapeBold">
      <wsdl:input
wsaw:Action="http://schemas.microsoft.com/office/PowerPoint/Server/WebServices/PowerPointEdit
ServerInternalService/IPptEdit/SetShapeBold"
message="tns4:IPptEdit_SetShapeBold_InputMessage"/>
      <wsdl:output
wsaw:Action="http://schemas.microsoft.com/office/PowerPoint/Server/WebServices/PowerPointEdit
ServerInternalService/IPptEdit/SetShapeBoldResponse"
message="tns4:IPptEdit_SetShapeBold_OutputMessage"/>
    </wsdl:operation>
    <wsdl:operation name="SetShapeItalic">
      <wsdl:input
wsaw:Action="http://schemas.microsoft.com/office/PowerPoint/Server/WebServices/PowerPointEdit
ServerInternalService/IPptEdit/SetShapeItalic"
message="tns4:IPptEdit_SetShapeItalic_InputMessage"/>
      <wsdl:output
wsaw:Action="http://schemas.microsoft.com/office/PowerPoint/Server/WebServices/PowerPointEdit
ServerInternalService/IPptEdit/SetShapeItalicResponse"
message="tns4:IPptEdit_SetShapeItalic_OutputMessage"/>
    </wsdl:operation>
    <wsdl:operation name="SetShapeUnderline">
      <wsdl:input
wsaw:Action="http://schemas.microsoft.com/office/PowerPoint/Server/WebServices/PowerPointEdit
ServerInternalService/IPptEdit/SetShapeUnderline"
message="tns4:IPptEdit_SetShapeUnderline_InputMessage"/>
      <wsdl:output
wsaw:Action="http://schemas.microsoft.com/office/PowerPoint/Server/WebServices/PowerPointEdit
ServerInternalService/IPptEdit/SetShapeUnderlineResponse"
message="tns4:IPptEdit_SetShapeUnderline_OutputMessage"/>
    </wsdl:operation>
    <wsdl:operation name="SetShapeAlignment">

```

```

    <wsdl:input
wsaw:Action="http://schemas.microsoft.com/office/PowerPoint/Server/WebServices/PowerPointEdit
ServerInternalService/IPptEdit/SetShapeAlignment"
message="tns4:IPptEdit_SetShapeAlignment_InputMessage"/>
    <wsdl:output
wsaw:Action="http://schemas.microsoft.com/office/PowerPoint/Server/WebServices/PowerPointEdit
ServerInternalService/IPptEdit/SetShapeAlignmentResponse"
message="tns4:IPptEdit_SetShapeAlignment_OutputMessage"/>
    </wsdl:operation>
    <wsdl:operation name="SetShapeFontName">
    <wsdl:input
wsaw:Action="http://schemas.microsoft.com/office/PowerPoint/Server/WebServices/PowerPointEdit
ServerInternalService/IPptEdit/SetShapeFontName"
message="tns4:IPptEdit_SetShapeFontName_InputMessage"/>
    <wsdl:output
wsaw:Action="http://schemas.microsoft.com/office/PowerPoint/Server/WebServices/PowerPointEdit
ServerInternalService/IPptEdit/SetShapeFontNameResponse"
message="tns4:IPptEdit_SetShapeFontName_OutputMessage"/>
    </wsdl:operation>
    <wsdl:operation name="SetShapeFontSize">
    <wsdl:input
wsaw:Action="http://schemas.microsoft.com/office/PowerPoint/Server/WebServices/PowerPointEdit
ServerInternalService/IPptEdit/SetShapeFontSize"
message="tns4:IPptEdit_SetShapeFontSize_InputMessage"/>
    <wsdl:output
wsaw:Action="http://schemas.microsoft.com/office/PowerPoint/Server/WebServices/PowerPointEdit
ServerInternalService/IPptEdit/SetShapeFontSizeResponse"
message="tns4:IPptEdit_SetShapeFontSize_OutputMessage"/>
    </wsdl:operation>
    <wsdl:operation name="SetShapeFontColor">
    <wsdl:input
wsaw:Action="http://schemas.microsoft.com/office/PowerPoint/Server/WebServices/PowerPointEdit
ServerInternalService/IPptEdit/SetShapeFontColor"
message="tns4:IPptEdit_SetShapeFontColor_InputMessage"/>
    <wsdl:output
wsaw:Action="http://schemas.microsoft.com/office/PowerPoint/Server/WebServices/PowerPointEdit
ServerInternalService/IPptEdit/SetShapeFontColorResponse"
message="tns4:IPptEdit_SetShapeFontColor_OutputMessage"/>
    </wsdl:operation>
    <wsdl:operation name="SetShapeBullet">
    <wsdl:input
wsaw:Action="http://schemas.microsoft.com/office/PowerPoint/Server/WebServices/PowerPointEdit
ServerInternalService/IPptEdit/SetShapeBullet"
message="tns4:IPptEdit_SetShapeBullet_InputMessage"/>
    <wsdl:output
wsaw:Action="http://schemas.microsoft.com/office/PowerPoint/Server/WebServices/PowerPointEdit
ServerInternalService/IPptEdit/SetShapeBulletResponse"
message="tns4:IPptEdit_SetShapeBullet_OutputMessage"/>
    </wsdl:operation>
    <wsdl:operation name="SetShapeTextDirection">
    <wsdl:input
wsaw:Action="http://schemas.microsoft.com/office/PowerPoint/Server/WebServices/PowerPointEdit
ServerInternalService/IPptEdit/SetShapeTextDirection"
message="tns4:IPptEdit_SetShapeTextDirection_InputMessage"/>
    <wsdl:output
wsaw:Action="http://schemas.microsoft.com/office/PowerPoint/Server/WebServices/PowerPointEdit
ServerInternalService/IPptEdit/SetShapeTextDirectionResponse"
message="tns4:IPptEdit_SetShapeTextDirection_OutputMessage"/>
    </wsdl:operation>
    <wsdl:operation name="ChangeLayout">
    <wsdl:input
wsaw:Action="http://schemas.microsoft.com/office/PowerPoint/Server/WebServices/PowerPointEdit

```

```

ServerInternalService/IPptEdit/ChangeLayout"
message="tns4:IPptEdit_ChangeLayout_InputMessage"/>
  <wsdl:output
wsaw:Action="http://schemas.microsoft.com/office/PowerPoint/Server/WebServices/PowerPointEdit
ServerInternalService/IPptEdit/ChangeLayoutResponse"
message="tns4:IPptEdit_ChangeLayout_OutputMessage"/>
  </wsdl:operation>
</wsdl:portType>
<wsdl:binding name="DefaultBinding_IPptEdit" type="tns4:IPptEdit">
  <soap:binding transport="http://schemas.xmlsoap.org/soap/http"/>
  <wsdl:operation name="LogULS">
    <soap:operation
soapAction="http://schemas.microsoft.com/office/PowerPoint/Server/WebServices/PowerPointEditS
erverInternalService/IPptEdit/LogULS" style="document"/>
    <wsdl:input>
      <soap:body use="literal"/>
    </wsdl:input>
    <wsdl:output>
      <soap:body use="literal"/>
    </wsdl:output>
  </wsdl:operation>
  <wsdl:operation name="GetPresentationId">
    <soap:operation
soapAction="http://schemas.microsoft.com/office/PowerPoint/Server/WebServices/PowerPointEditS
erverInternalService/IPptEdit/GetPresentationId" style="document"/>
    <wsdl:input>
      <soap:body use="literal"/>
    </wsdl:input>
    <wsdl:output>
      <soap:body use="literal"/>
    </wsdl:output>
  </wsdl:operation>
  <wsdl:operation name="GetCoauthUpdates">
    <soap:operation
soapAction="http://schemas.microsoft.com/office/PowerPoint/Server/WebServices/PowerPointEditS
erverInternalService/IPptEdit/GetCoauthUpdates" style="document"/>
    <wsdl:input>
      <soap:body use="literal"/>
    </wsdl:input>
    <wsdl:output>
      <soap:body use="literal"/>
    </wsdl:output>
  </wsdl:operation>
  <wsdl:operation name="GetEditPresInfo">
    <soap:operation
soapAction="http://schemas.microsoft.com/office/PowerPoint/Server/WebServices/PowerPointEditS
erverInternalService/IPptEdit/GetEditPresInfo" style="document"/>
    <wsdl:input>
      <soap:body use="literal"/>
    </wsdl:input>
    <wsdl:output>
      <soap:body use="literal"/>
    </wsdl:output>
  </wsdl:operation>
  <wsdl:operation name="GetEditPresInfoGetEditSlideById">
    <soap:operation
soapAction="http://schemas.microsoft.com/office/PowerPoint/Server/WebServices/PowerPointEditS
erverInternalService/IPptEdit/GetEditPresInfoGetEditSlideById" style="document"/>
    <wsdl:input>
      <soap:body use="literal"/>
    </wsdl:input>
  </wsdl:operation>

```

```

    <wsdl:output>
      <soap:body use="literal"/>
    </wsdl:output>
  </wsdl:operation>
  <wsdl:operation name="GetEditPresResources">
    <soap:operation
soapAction="http://schemas.microsoft.com/office/PowerPoint/Server/WebServices/PowerPointEditS
erverInternalService/IPptEdit/GetEditPresResources" style="document"/>
    <wsdl:input>
      <soap:body use="literal"/>
    </wsdl:input>
    <wsdl:output>
      <soap:body use="literal"/>
    </wsdl:output>
  </wsdl:operation>
  <wsdl:operation name="GetEditSlide">
    <soap:operation
soapAction="http://schemas.microsoft.com/office/PowerPoint/Server/WebServices/PowerPointEditS
erverInternalService/IPptEdit/GetEditSlide" style="document"/>
    <wsdl:input>
      <soap:body use="literal"/>
    </wsdl:input>
    <wsdl:output>
      <soap:body use="literal"/>
    </wsdl:output>
  </wsdl:operation>
  <wsdl:operation name="MoveSlide">
    <soap:operation
soapAction="http://schemas.microsoft.com/office/PowerPoint/Server/WebServices/PowerPointEditS
erverInternalService/IPptEdit/MoveSlide" style="document"/>
    <wsdl:input>
      <soap:body use="literal"/>
    </wsdl:input>
    <wsdl:output>
      <soap:body use="literal"/>
    </wsdl:output>
  </wsdl:operation>
  <wsdl:operation name="InsertSlide">
    <soap:operation
soapAction="http://schemas.microsoft.com/office/PowerPoint/Server/WebServices/PowerPointEditS
erverInternalService/IPptEdit/InsertSlide" style="document"/>
    <wsdl:input>
      <soap:body use="literal"/>
    </wsdl:input>
    <wsdl:output>
      <soap:body use="literal"/>
    </wsdl:output>
  </wsdl:operation>
  <wsdl:operation name="ReplaceText">
    <soap:operation
soapAction="http://schemas.microsoft.com/office/PowerPoint/Server/WebServices/PowerPointEditS
erverInternalService/IPptEdit/ReplaceText" style="document"/>
    <wsdl:input>
      <soap:body use="literal"/>
    </wsdl:input>
    <wsdl:output>
      <soap:body use="literal"/>
    </wsdl:output>
  </wsdl:operation>
  <wsdl:operation name="SetAnimation">

```

```

    <soap:operation
soapAction="http://schemas.microsoft.com/office/PowerPoint/Server/WebServices/PowerPointEditS
erverInternalService/IPptEdit/SetAnimation" style="document"/>
    <wsdl:input>
        <soap:body use="literal"/>
    </wsdl:input>
    <wsdl:output>
        <soap:body use="literal"/>
    </wsdl:output>
</wsdl:operation>
<wsdl:operation name="SetTransition">
    <soap:operation
soapAction="http://schemas.microsoft.com/office/PowerPoint/Server/WebServices/PowerPointEditS
erverInternalService/IPptEdit/SetTransition" style="document"/>
    <wsdl:input>
        <soap:body use="literal"/>
    </wsdl:input>
    <wsdl:output>
        <soap:body use="literal"/>
    </wsdl:output>
</wsdl:operation>
<wsdl:operation name="SetTransitionApplyAll">
    <soap:operation
soapAction="http://schemas.microsoft.com/office/PowerPoint/Server/WebServices/PowerPointEditS
erverInternalService/IPptEdit/SetTransitionApplyAll" style="document"/>
    <wsdl:input>
        <soap:body use="literal"/>
    </wsdl:input>
    <wsdl:output>
        <soap:body use="literal"/>
    </wsdl:output>
</wsdl:operation>
<wsdl:operation name="ReorderAnimation">
    <soap:operation
soapAction="http://schemas.microsoft.com/office/PowerPoint/Server/WebServices/PowerPointEditS
erverInternalService/IPptEdit/ReorderAnimation" style="document"/>
    <wsdl:input>
        <soap:body use="literal"/>
    </wsdl:input>
    <wsdl:output>
        <soap:body use="literal"/>
    </wsdl:output>
</wsdl:operation>
<wsdl:operation name="ClearPlaceholder">
    <soap:operation
soapAction="http://schemas.microsoft.com/office/PowerPoint/Server/WebServices/PowerPointEditS
erverInternalService/IPptEdit/ClearPlaceholder" style="document"/>
    <wsdl:input>
        <soap:body use="literal"/>
    </wsdl:input>
    <wsdl:output>
        <soap:body use="literal"/>
    </wsdl:output>
</wsdl:operation>
<wsdl:operation name="DeleteSlide">
    <soap:operation
soapAction="http://schemas.microsoft.com/office/PowerPoint/Server/WebServices/PowerPointEditS
erverInternalService/IPptEdit/DeleteSlide" style="document"/>
    <wsdl:input>
        <soap:body use="literal"/>

```

```

        </wsdl:input>
        <wsdl:output>
            <soap:body use="literal"/>
        </wsdl:output>
    </wsdl:operation>
    <wsdl:operation name="DuplicateSlide">
        <soap:operation
soapAction="http://schemas.microsoft.com/office/PowerPoint/Server/WebServices/PowerPointEditS
erverInternalService/IPptEdit/DuplicateSlide" style="document"/>
        <wsdl:input>
            <soap:body use="literal"/>
        </wsdl:input>
        <wsdl:output>
            <soap:body use="literal"/>
        </wsdl:output>
    </wsdl:operation>
    <wsdl:operation name="ShowHideSlide">
        <soap:operation
soapAction="http://schemas.microsoft.com/office/PowerPoint/Server/WebServices/PowerPointEditS
erverInternalService/IPptEdit/ShowHideSlide" style="document"/>
        <wsdl:input>
            <soap:body use="literal"/>
        </wsdl:input>
        <wsdl:output>
            <soap:body use="literal"/>
        </wsdl:output>
    </wsdl:operation>
    <wsdl:operation name="ReplaceNotes">
        <soap:operation
soapAction="http://schemas.microsoft.com/office/PowerPoint/Server/WebServices/PowerPointEditS
erverInternalService/IPptEdit/ReplaceNotes" style="document"/>
        <wsdl:input>
            <soap:body use="literal"/>
        </wsdl:input>
        <wsdl:output>
            <soap:body use="literal"/>
        </wsdl:output>
    </wsdl:operation>
    <wsdl:operation name="Undo">
        <soap:operation
soapAction="http://schemas.microsoft.com/office/PowerPoint/Server/WebServices/PowerPointEditS
erverInternalService/IPptEdit/Undo" style="document"/>
        <wsdl:input>
            <soap:body use="literal"/>
        </wsdl:input>
        <wsdl:output>
            <soap:body use="literal"/>
        </wsdl:output>
    </wsdl:operation>
    <wsdl:operation name="Redo">
        <soap:operation
soapAction="http://schemas.microsoft.com/office/PowerPoint/Server/WebServices/PowerPointEditS
erverInternalService/IPptEdit/Redo" style="document"/>
        <wsdl:input>
            <soap:body use="literal"/>
        </wsdl:input>
        <wsdl:output>
            <soap:body use="literal"/>
        </wsdl:output>
    </wsdl:operation>

```

```

    <wsdl:operation name="ChangePictureStyle">
      <soap:operation
soapAction="http://schemas.microsoft.com/office/PowerPoint/Server/WebServices/PowerPointEditS
erverInternalService/IPptEdit/ChangePictureStyle" style="document"/>
      <wsdl:input>
        <soap:body use="literal"/>
      </wsdl:input>
      <wsdl:output>
        <soap:body use="literal"/>
      </wsdl:output>
    </wsdl:operation>
    <wsdl:operation name="ResetPicture">
      <soap:operation
soapAction="http://schemas.microsoft.com/office/PowerPoint/Server/WebServices/PowerPointEditS
erverInternalService/IPptEdit/ResetPicture" style="document"/>
      <wsdl:input>
        <soap:body use="literal"/>
      </wsdl:input>
      <wsdl:output>
        <soap:body use="literal"/>
      </wsdl:output>
    </wsdl:operation>
    <wsdl:operation name="MoveShape">
      <soap:operation
soapAction="http://schemas.microsoft.com/office/PowerPoint/Server/WebServices/PowerPointEditS
erverInternalService/IPptEdit/MoveShape" style="document"/>
      <wsdl:input>
        <soap:body use="literal"/>
      </wsdl:input>
      <wsdl:output>
        <soap:body use="literal"/>
      </wsdl:output>
    </wsdl:operation>
    <wsdl:operation name="ResizeShape">
      <soap:operation
soapAction="http://schemas.microsoft.com/office/PowerPoint/Server/WebServices/PowerPointEditS
erverInternalService/IPptEdit/ResizeShape" style="document"/>
      <wsdl:input>
        <soap:body use="literal"/>
      </wsdl:input>
      <wsdl:output>
        <soap:body use="literal"/>
      </wsdl:output>
    </wsdl:operation>
    <wsdl:operation name="RotateShape">
      <soap:operation
soapAction="http://schemas.microsoft.com/office/PowerPoint/Server/WebServices/PowerPointEditS
erverInternalService/IPptEdit/RotateShape" style="document"/>
      <wsdl:input>
        <soap:body use="literal"/>
      </wsdl:input>
      <wsdl:output>
        <soap:body use="literal"/>
      </wsdl:output>
    </wsdl:operation>
    <wsdl:operation name="FlipShape">
      <soap:operation
soapAction="http://schemas.microsoft.com/office/PowerPoint/Server/WebServices/PowerPointEditS
erverInternalService/IPptEdit/FlipShape" style="document"/>
      <wsdl:input>

```



```

        <soap:body use="literal"/>
    </wsdl:input>
    <wsdl:output>
        <soap:body use="literal"/>
    </wsdl:output>
</wsdl:operation>
<wsdl:operation name="InsertShape">
    <soap:operation
soapAction="http://schemas.microsoft.com/office/PowerPoint/Server/WebServices/PowerPointEditS
erverInternalService/IPptEdit/InsertShape" style="document"/>
        <wsdl:input>
            <soap:body use="literal"/>
        </wsdl:input>
        <wsdl:output>
            <soap:body use="literal"/>
        </wsdl:output>
    </wsdl:operation>
<wsdl:operation name="DuplicateShape">
    <soap:operation
soapAction="http://schemas.microsoft.com/office/PowerPoint/Server/WebServices/PowerPointEditS
erverInternalService/IPptEdit/DuplicateShape" style="document"/>
        <wsdl:input>
            <soap:body use="literal"/>
        </wsdl:input>
        <wsdl:output>
            <soap:body use="literal"/>
        </wsdl:output>
    </wsdl:operation>
<wsdl:operation name="ArrangeShape">
    <soap:operation
soapAction="http://schemas.microsoft.com/office/PowerPoint/Server/WebServices/PowerPointEditS
erverInternalService/IPptEdit/ArrangeShape" style="document"/>
        <wsdl:input>
            <soap:body use="literal"/>
        </wsdl:input>
        <wsdl:output>
            <soap:body use="literal"/>
        </wsdl:output>
    </wsdl:operation>
<wsdl:operation name="UngroupShape">
    <soap:operation
soapAction="http://schemas.microsoft.com/office/PowerPoint/Server/WebServices/PowerPointEditS
erverInternalService/IPptEdit/UngroupShape" style="document"/>
        <wsdl:input>
            <soap:body use="literal"/>
        </wsdl:input>
        <wsdl:output>
            <soap:body use="literal"/>
        </wsdl:output>
    </wsdl:operation>
<wsdl:operation name="ApplyShapeStyle">
    <soap:operation
soapAction="http://schemas.microsoft.com/office/PowerPoint/Server/WebServices/PowerPointEditS
erverInternalService/IPptEdit/ApplyShapeStyle" style="document"/>
        <wsdl:input>
            <soap:body use="literal"/>
        </wsdl:input>
        <wsdl:output>
            <soap:body use="literal"/>
        </wsdl:output>
    </wsdl:output>

```

```

</wsdl:operation>
<wsdl:operation name="ApplyShapeFill">
  <soap:operation
soapAction="http://schemas.microsoft.com/office/PowerPoint/Server/WebServices/PowerPointEditS
erverInternalService/IPptEdit/ApplyShapeFill" style="document"/>
  <wsdl:input>
    <soap:body use="literal"/>
  </wsdl:input>
  <wsdl:output>
    <soap:body use="literal"/>
  </wsdl:output>
</wsdl:operation>
<wsdl:operation name="RemoveShapeFill">
  <soap:operation
soapAction="http://schemas.microsoft.com/office/PowerPoint/Server/WebServices/PowerPointEditS
erverInternalService/IPptEdit/RemoveShapeFill" style="document"/>
  <wsdl:input>
    <soap:body use="literal"/>
  </wsdl:input>
  <wsdl:output>
    <soap:body use="literal"/>
  </wsdl:output>
</wsdl:operation>
<wsdl:operation name="ApplyShapeOutlineColor">
  <soap:operation
soapAction="http://schemas.microsoft.com/office/PowerPoint/Server/WebServices/PowerPointEditS
erverInternalService/IPptEdit/ApplyShapeOutlineColor" style="document"/>
  <wsdl:input>
    <soap:body use="literal"/>
  </wsdl:input>
  <wsdl:output>
    <soap:body use="literal"/>
  </wsdl:output>
</wsdl:operation>
<wsdl:operation name="ApplyShapeOutlineWidth">
  <soap:operation
soapAction="http://schemas.microsoft.com/office/PowerPoint/Server/WebServices/PowerPointEditS
erverInternalService/IPptEdit/ApplyShapeOutlineWidth" style="document"/>
  <wsdl:input>
    <soap:body use="literal"/>
  </wsdl:input>
  <wsdl:output>
    <soap:body use="literal"/>
  </wsdl:output>
</wsdl:operation>
<wsdl:operation name="ApplyShapeOutlineDashStyle">
  <soap:operation
soapAction="http://schemas.microsoft.com/office/PowerPoint/Server/WebServices/PowerPointEditS
erverInternalService/IPptEdit/ApplyShapeOutlineDashStyle" style="document"/>
  <wsdl:input>
    <soap:body use="literal"/>
  </wsdl:input>
  <wsdl:output>
    <soap:body use="literal"/>
  </wsdl:output>
</wsdl:operation>
<wsdl:operation name="ApplyShapeOutlineEndStyle">
  <soap:operation
soapAction="http://schemas.microsoft.com/office/PowerPoint/Server/WebServices/PowerPointEditS
erverInternalService/IPptEdit/ApplyShapeOutlineEndStyle" style="document"/>

```

```

    <wsdl:input>
      <soap:body use="literal"/>
    </wsdl:input>
  <wsdl:output>
    <soap:body use="literal"/>
  </wsdl:output>
</wsdl:operation>
<wsdl:operation name="RemoveShapeOutline">
  <soap:operation
soapAction="http://schemas.microsoft.com/office/PowerPoint/Server/WebServices/PowerPointEditS
erverInternalService/IPptEdit/RemoveShapeOutline" style="document"/>
  <wsdl:input>
    <soap:body use="literal"/>
  </wsdl:input>
  <wsdl:output>
    <soap:body use="literal"/>
  </wsdl:output>
</wsdl:operation>
<wsdl:operation name="SaveAndClose">
  <soap:operation
soapAction="http://schemas.microsoft.com/office/PowerPoint/Server/WebServices/PowerPointEditS
erverInternalService/IPptEdit/SaveAndClose" style="document"/>
  <wsdl:input>
    <soap:body use="literal"/>
  </wsdl:input>
  <wsdl:output>
    <soap:body use="literal"/>
  </wsdl:output>
</wsdl:operation>
<wsdl:operation name="UpdateCanary">
  <soap:operation
soapAction="http://schemas.microsoft.com/office/PowerPoint/Server/WebServices/PowerPointEditS
erverInternalService/IPptEdit/UpdateCanary" style="document"/>
  <wsdl:input>
    <soap:body use="literal"/>
  </wsdl:input>
  <wsdl:output>
    <soap:body use="literal"/>
  </wsdl:output>
</wsdl:operation>
<wsdl:operation name="Print">
  <soap:operation
soapAction="http://schemas.microsoft.com/office/PowerPoint/Server/WebServices/PowerPointEditS
erverInternalService/IPptEdit/Print" style="document"/>
  <wsdl:input>
    <soap:body use="literal"/>
  </wsdl:input>
  <wsdl:output>
    <soap:body use="literal"/>
  </wsdl:output>
</wsdl:operation>
<wsdl:operation name="ChangeSmartArtLayout">
  <soap:operation
soapAction="http://schemas.microsoft.com/office/PowerPoint/Server/WebServices/PowerPointEditS
erverInternalService/IPptEdit/ChangeSmartArtLayout" style="document"/>
  <wsdl:input>
    <soap:body use="literal"/>
  </wsdl:input>
  <wsdl:output>
    <soap:body use="literal"/>
  </wsdl:output>

```

```

    </wsdl:output>
  </wsdl:operation>
  <wsdl:operation name="ChangeSmartArtColor">
    <soap:operation
      soapAction="http://schemas.microsoft.com/office/PowerPoint/Server/WebServices/PowerPointEditS
      erverInternalService/IPptEdit/ChangeSmartArtColor" style="document"/>
    <wsdl:input>
      <soap:body use="literal"/>
    </wsdl:input>
    <wsdl:output>
      <soap:body use="literal"/>
    </wsdl:output>
  </wsdl:operation>
  <wsdl:operation name="ChangeSmartArtStyle">
    <soap:operation
      soapAction="http://schemas.microsoft.com/office/PowerPoint/Server/WebServices/PowerPointEditS
      erverInternalService/IPptEdit/ChangeSmartArtStyle" style="document"/>
    <wsdl:input>
      <soap:body use="literal"/>
    </wsdl:input>
    <wsdl:output>
      <soap:body use="literal"/>
    </wsdl:output>
  </wsdl:operation>
  <wsdl:operation name="InsertSmartArt">
    <soap:operation
      soapAction="http://schemas.microsoft.com/office/PowerPoint/Server/WebServices/PowerPointEditS
      erverInternalService/IPptEdit/InsertSmartArt" style="document"/>
    <wsdl:input>
      <soap:body use="literal"/>
    </wsdl:input>
    <wsdl:output>
      <soap:body use="literal"/>
    </wsdl:output>
  </wsdl:operation>
  <wsdl:operation name="ResetSmartArt">
    <soap:operation
      soapAction="http://schemas.microsoft.com/office/PowerPoint/Server/WebServices/PowerPointEditS
      erverInternalService/IPptEdit/ResetSmartArt" style="document"/>
    <wsdl:input>
      <soap:body use="literal"/>
    </wsdl:input>
    <wsdl:output>
      <soap:body use="literal"/>
    </wsdl:output>
  </wsdl:operation>
  <wsdl:operation name="ReverseSmartArt">
    <soap:operation
      soapAction="http://schemas.microsoft.com/office/PowerPoint/Server/WebServices/PowerPointEditS
      erverInternalService/IPptEdit/ReverseSmartArt" style="document"/>
    <wsdl:input>
      <soap:body use="literal"/>
    </wsdl:input>
    <wsdl:output>
      <soap:body use="literal"/>
    </wsdl:output>
  </wsdl:operation>
  <wsdl:operation name="ApplyTheme">

```

```

    <soap:operation
soapAction="http://schemas.microsoft.com/office/PowerPoint/Server/WebServices/PowerPointEditS
erverInternalService/IPptEdit/ApplyTheme" style="document"/>
    <wsdl:input>
        <soap:body use="literal"/>
    </wsdl:input>
    <wsdl:output>
        <soap:body use="literal"/>
    </wsdl:output>
</wsdl:operation>
<wsdl:operation name="SetWordArt">
    <soap:operation
soapAction="http://schemas.microsoft.com/office/PowerPoint/Server/WebServices/PowerPointEditS
erverInternalService/IPptEdit/SetWordArt" style="document"/>
    <wsdl:input>
        <soap:body use="literal"/>
    </wsdl:input>
    <wsdl:output>
        <soap:body use="literal"/>
    </wsdl:output>
</wsdl:operation>
<wsdl:operation name="InsertClipart">
    <soap:operation
soapAction="http://schemas.microsoft.com/office/PowerPoint/Server/WebServices/PowerPointEditS
erverInternalService/IPptEdit/InsertClipart" style="document"/>
    <wsdl:input>
        <soap:body use="literal"/>
    </wsdl:input>
    <wsdl:output>
        <soap:body use="literal"/>
    </wsdl:output>
</wsdl:operation>
<wsdl:operation name="PastePicture">
    <soap:operation
soapAction="http://schemas.microsoft.com/office/PowerPoint/Server/WebServices/PowerPointEditS
erverInternalService/IPptEdit/PastePicture" style="document"/>
    <wsdl:input>
        <soap:body use="literal"/>
    </wsdl:input>
    <wsdl:output>
        <soap:body use="literal"/>
    </wsdl:output>
</wsdl:operation>
<wsdl:operation name="ShapeFormatPainting">
    <soap:operation
soapAction="http://schemas.microsoft.com/office/PowerPoint/Server/WebServices/PowerPointEditS
erverInternalService/IPptEdit/ShapeFormatPainting" style="document"/>
    <wsdl:input>
        <soap:body use="literal"/>
    </wsdl:input>
    <wsdl:output>
        <soap:body use="literal"/>
    </wsdl:output>
</wsdl:operation>
<wsdl:operation name="AddComment">
    <soap:operation
soapAction="http://schemas.microsoft.com/office/PowerPoint/Server/WebServices/PowerPointEditS
erverInternalService/IPptEdit/AddComment" style="document"/>
    <wsdl:input>
        <soap:body use="literal"/>

```

```

        </wsdl:input>
        <wsdl:output>
            <soap:body use="literal"/>
        </wsdl:output>
    </wsdl:operation>
    <wsdl:operation name="DeleteComment">
        <soap:operation
soapAction="http://schemas.microsoft.com/office/PowerPoint/Server/WebServices/PowerPointEditS
erverInternalService/IPptEdit/DeleteComment" style="document"/>
        <wsdl:input>
            <soap:body use="literal"/>
        </wsdl:input>
        <wsdl:output>
            <soap:body use="literal"/>
        </wsdl:output>
    </wsdl:operation>
    <wsdl:operation name="EditComment">
        <soap:operation
soapAction="http://schemas.microsoft.com/office/PowerPoint/Server/WebServices/PowerPointEditS
erverInternalService/IPptEdit/EditComment" style="document"/>
        <wsdl:input>
            <soap:body use="literal"/>
        </wsdl:input>
        <wsdl:output>
            <soap:body use="literal"/>
        </wsdl:output>
    </wsdl:operation>
    <wsdl:operation name="MoveComment">
        <soap:operation
soapAction="http://schemas.microsoft.com/office/PowerPoint/Server/WebServices/PowerPointEditS
erverInternalService/IPptEdit/MoveComment" style="document"/>
        <wsdl:input>
            <soap:body use="literal"/>
        </wsdl:input>
        <wsdl:output>
            <soap:body use="literal"/>
        </wsdl:output>
    </wsdl:operation>
    <wsdl:operation name="SetShapeBold">
        <soap:operation
soapAction="http://schemas.microsoft.com/office/PowerPoint/Server/WebServices/PowerPointEditS
erverInternalService/IPptEdit/SetShapeBold" style="document"/>
        <wsdl:input>
            <soap:body use="literal"/>
        </wsdl:input>
        <wsdl:output>
            <soap:body use="literal"/>
        </wsdl:output>
    </wsdl:operation>
    <wsdl:operation name="SetShapeItalic">
        <soap:operation
soapAction="http://schemas.microsoft.com/office/PowerPoint/Server/WebServices/PowerPointEditS
erverInternalService/IPptEdit/SetShapeItalic" style="document"/>
        <wsdl:input>
            <soap:body use="literal"/>
        </wsdl:input>
        <wsdl:output>
            <soap:body use="literal"/>
        </wsdl:output>
    </wsdl:operation>

```

```

    <wsdl:operation name="SetShapeUnderline">
      <soap:operation
soapAction="http://schemas.microsoft.com/office/PowerPoint/Server/WebServices/PowerPointEditS
erverInternalService/IPptEdit/SetShapeUnderline" style="document"/>
      <wsdl:input>
        <soap:body use="literal"/>
      </wsdl:input>
      <wsdl:output>
        <soap:body use="literal"/>
      </wsdl:output>
    </wsdl:operation>
    <wsdl:operation name="SetShapeAlignment">
      <soap:operation
soapAction="http://schemas.microsoft.com/office/PowerPoint/Server/WebServices/PowerPointEditS
erverInternalService/IPptEdit/SetShapeAlignment" style="document"/>
      <wsdl:input>
        <soap:body use="literal"/>
      </wsdl:input>
      <wsdl:output>
        <soap:body use="literal"/>
      </wsdl:output>
    </wsdl:operation>
    <wsdl:operation name="SetShapeFontName">
      <soap:operation
soapAction="http://schemas.microsoft.com/office/PowerPoint/Server/WebServices/PowerPointEditS
erverInternalService/IPptEdit/SetShapeFontName" style="document"/>
      <wsdl:input>
        <soap:body use="literal"/>
      </wsdl:input>
      <wsdl:output>
        <soap:body use="literal"/>
      </wsdl:output>
    </wsdl:operation>
    <wsdl:operation name="SetShapeFontSize">
      <soap:operation
soapAction="http://schemas.microsoft.com/office/PowerPoint/Server/WebServices/PowerPointEditS
erverInternalService/IPptEdit/SetShapeFontSize" style="document"/>
      <wsdl:input>
        <soap:body use="literal"/>
      </wsdl:input>
      <wsdl:output>
        <soap:body use="literal"/>
      </wsdl:output>
    </wsdl:operation>
    <wsdl:operation name="SetShapeFontColor">
      <soap:operation
soapAction="http://schemas.microsoft.com/office/PowerPoint/Server/WebServices/PowerPointEditS
erverInternalService/IPptEdit/SetShapeFontColor" style="document"/>
      <wsdl:input>
        <soap:body use="literal"/>
      </wsdl:input>
      <wsdl:output>
        <soap:body use="literal"/>
      </wsdl:output>
    </wsdl:operation>
    <wsdl:operation name="SetShapeBullet">
      <soap:operation
soapAction="http://schemas.microsoft.com/office/PowerPoint/Server/WebServices/PowerPointEditS
erverInternalService/IPptEdit/SetShapeBullet" style="document"/>
      <wsdl:input>

```

```

        <soap:body use="literal"/>
    </wsdl:input>
    <wsdl:output>
        <soap:body use="literal"/>
    </wsdl:output>
</wsdl:operation>
<wsdl:operation name="SetShapeTextDirection">
    <soap:operation
soapAction="http://schemas.microsoft.com/office/PowerPoint/Server/WebServices/PowerPointEditS
erverInternalService/IPptEdit/SetShapeTextDirection" style="document"/>
    <wsdl:input>
        <soap:body use="literal"/>
    </wsdl:input>
    <wsdl:output>
        <soap:body use="literal"/>
    </wsdl:output>
</wsdl:operation>
<wsdl:operation name="ChangeLayout">
    <soap:operation
soapAction="http://schemas.microsoft.com/office/PowerPoint/Server/WebServices/PowerPointEditS
erverInternalService/IPptEdit/ChangeLayout" style="document"/>
    <wsdl:input>
        <soap:body use="literal"/>
    </wsdl:input>
    <wsdl:output>
        <soap:body use="literal"/>
    </wsdl:output>
</wsdl:operation>
</wsdl:binding>
<wsdl:message name="IPptEdit_AddComment_InputMessage">
    <wsdl:part name="parameters" element="tns4:AddComment"/>
</wsdl:message>
<wsdl:message name="IPptEdit_AddComment_OutputMessage">
    <wsdl:part name="parameters" element="tns4:AddCommentResponse"/>
</wsdl:message>
<wsdl:message name="IPptEdit_ApplyShapeFill_InputMessage">
    <wsdl:part name="parameters" element="tns4:ApplyShapeFill"/>
</wsdl:message>
<wsdl:message name="IPptEdit_ApplyShapeFill_OutputMessage">
    <wsdl:part name="parameters" element="tns4:ApplyShapeFillResponse"/>
</wsdl:message>
<wsdl:message name="IPptEdit_ApplyShapeOutlineColor_InputMessage">
    <wsdl:part name="parameters" element="tns4:ApplyShapeOutlineColor"/>
</wsdl:message>
<wsdl:message name="IPptEdit_ApplyShapeOutlineColor_OutputMessage">
    <wsdl:part name="parameters" element="tns4:ApplyShapeOutlineColorResponse"/>
</wsdl:message>
<wsdl:message name="IPptEdit_ApplyShapeOutlineDashStyle_InputMessage">
    <wsdl:part name="parameters" element="tns4:ApplyShapeOutlineDashStyle"/>
</wsdl:message>
<wsdl:message name="IPptEdit_ApplyShapeOutlineDashStyle_OutputMessage">
    <wsdl:part name="parameters" element="tns4:ApplyShapeOutlineDashStyleResponse"/>
</wsdl:message>
<wsdl:message name="IPptEdit_ApplyShapeOutlineEndStyle_InputMessage">
    <wsdl:part name="parameters" element="tns4:ApplyShapeOutlineEndStyle"/>
</wsdl:message>
<wsdl:message name="IPptEdit_ApplyShapeOutlineEndStyle_OutputMessage">
    <wsdl:part name="parameters" element="tns4:ApplyShapeOutlineEndStyleResponse"/>
</wsdl:message>

```



```

<wsdl:message name="IPptEdit_ApplyShapeOutlineWidth_InputMessage">
  <wsdl:part name="parameters" element="tns4:ApplyShapeOutlineWidth"/>
</wsdl:message>
<wsdl:message name="IPptEdit_ApplyShapeOutlineWidth_OutputMessage">
  <wsdl:part name="parameters" element="tns4:ApplyShapeOutlineWidthResponse"/>
</wsdl:message>
<wsdl:message name="IPptEdit_ApplyShapeStyle_InputMessage">
  <wsdl:part name="parameters" element="tns4:ApplyShapeStyle"/>
</wsdl:message>
<wsdl:message name="IPptEdit_ApplyShapeStyle_OutputMessage">
  <wsdl:part name="parameters" element="tns4:ApplyShapeStyleResponse"/>
</wsdl:message>
<wsdl:message name="IPptEdit_ApplyTheme_InputMessage">
  <wsdl:part name="parameters" element="tns4:ApplyTheme"/>
</wsdl:message>
<wsdl:message name="IPptEdit_ApplyTheme_OutputMessage">
  <wsdl:part name="parameters" element="tns4:ApplyThemeResponse"/>
</wsdl:message>
<wsdl:message name="IPptEdit_ArrangeShape_InputMessage">
  <wsdl:part name="parameters" element="tns4:ArrangeShape"/>
</wsdl:message>
<wsdl:message name="IPptEdit_ArrangeShape_OutputMessage">
  <wsdl:part name="parameters" element="tns4:ArrangeShapeResponse"/>
</wsdl:message>
<wsdl:message name="IPptEdit_ChangeLayout_InputMessage">
  <wsdl:part name="parameters" element="tns4:ChangeLayout"/>
</wsdl:message>
<wsdl:message name="IPptEdit_ChangeLayout_OutputMessage">
  <wsdl:part name="parameters" element="tns4:ChangeLayoutResponse"/>
</wsdl:message>
<wsdl:message name="IPptEdit_ChangePictureStyle_InputMessage">
  <wsdl:part name="parameters" element="tns4:ChangePictureStyle"/>
</wsdl:message>
<wsdl:message name="IPptEdit_ChangePictureStyle_OutputMessage">
  <wsdl:part name="parameters" element="tns4:ChangePictureStyleResponse"/>
</wsdl:message>
<wsdl:message name="IPptEdit_ChangeSmartArtColor_InputMessage">
  <wsdl:part name="parameters" element="tns4:ChangeSmartArtColor"/>
</wsdl:message>
<wsdl:message name="IPptEdit_ChangeSmartArtColor_OutputMessage">
  <wsdl:part name="parameters" element="tns4:ChangeSmartArtColorResponse"/>
</wsdl:message>
<wsdl:message name="IPptEdit_ChangeSmartArtLayout_InputMessage">
  <wsdl:part name="parameters" element="tns4:ChangeSmartArtLayout"/>
</wsdl:message>
<wsdl:message name="IPptEdit_ChangeSmartArtLayout_OutputMessage">
  <wsdl:part name="parameters" element="tns4:ChangeSmartArtLayoutResponse"/>
</wsdl:message>
<wsdl:message name="IPptEdit_ChangeSmartArtStyle_InputMessage">
  <wsdl:part name="parameters" element="tns4:ChangeSmartArtStyle"/>
</wsdl:message>
<wsdl:message name="IPptEdit_ChangeSmartArtStyle_OutputMessage">
  <wsdl:part name="parameters" element="tns4:ChangeSmartArtStyleResponse"/>
</wsdl:message>
<wsdl:message name="IPptEdit_ClearPlaceholder_InputMessage">
  <wsdl:part name="parameters" element="tns4:ClearPlaceholder"/>
</wsdl:message>
<wsdl:message name="IPptEdit_ClearPlaceholder_OutputMessage">
  <wsdl:part name="parameters" element="tns4:ClearPlaceholderResponse"/>

```

```

</wsdl:message>
<wsdl:message name="IPptEdit_DeleteComment_InputMessage">
  <wsdl:part name="parameters" element="tns4:DeleteComment"/>
</wsdl:message>
<wsdl:message name="IPptEdit_DeleteComment_OutputMessage">
  <wsdl:part name="parameters" element="tns4:DeleteCommentResponse"/>
</wsdl:message>
<wsdl:message name="IPptEdit_DeleteSlide_InputMessage">
  <wsdl:part name="parameters" element="tns4:DeleteSlide"/>
</wsdl:message>
<wsdl:message name="IPptEdit_DeleteSlide_OutputMessage">
  <wsdl:part name="parameters" element="tns4:DeleteSlideResponse"/>
</wsdl:message>
<wsdl:message name="IPptEdit_DuplicateShape_InputMessage">
  <wsdl:part name="parameters" element="tns4:DuplicateShape"/>
</wsdl:message>
<wsdl:message name="IPptEdit_DuplicateShape_OutputMessage">
  <wsdl:part name="parameters" element="tns4:DuplicateShapeResponse"/>
</wsdl:message>
<wsdl:message name="IPptEdit_DuplicateSlide_InputMessage">
  <wsdl:part name="parameters" element="tns4:DuplicateSlide"/>
</wsdl:message>
<wsdl:message name="IPptEdit_DuplicateSlide_OutputMessage">
  <wsdl:part name="parameters" element="tns4:DuplicateSlideResponse"/>
</wsdl:message>
<wsdl:message name="IPptEdit_EditComment_InputMessage">
  <wsdl:part name="parameters" element="tns4:EditComment"/>
</wsdl:message>
<wsdl:message name="IPptEdit_EditComment_OutputMessage">
  <wsdl:part name="parameters" element="tns4:EditCommentResponse"/>
</wsdl:message>
<wsdl:message name="IPptEdit_FlipShape_InputMessage">
  <wsdl:part name="parameters" element="tns4:FlipShape"/>
</wsdl:message>
<wsdl:message name="IPptEdit_FlipShape_OutputMessage">
  <wsdl:part name="parameters" element="tns4:FlipShapeResponse"/>
</wsdl:message>
<wsdl:message name="IPptEdit_GetCoauthUpdates_InputMessage">
  <wsdl:part name="parameters" element="tns4:GetCoauthUpdates"/>
</wsdl:message>
<wsdl:message name="IPptEdit_GetCoauthUpdates_OutputMessage">
  <wsdl:part name="parameters" element="tns4:GetCoauthUpdatesResponse"/>
</wsdl:message>
<wsdl:message name="IPptEdit_GetEditPresInfo_InputMessage">
  <wsdl:part name="parameters" element="tns4:GetEditPresInfo"/>
</wsdl:message>
<wsdl:message name="IPptEdit_GetEditPresInfo_OutputMessage">
  <wsdl:part name="parameters" element="tns4:GetEditPresInfoResponse"/>
</wsdl:message>
<wsdl:message name="IPptEdit_GetEditPresInfoGetEditSlideById_InputMessage">
  <wsdl:part name="parameters" element="tns4:GetEditPresInfoGetEditSlideById"/>
</wsdl:message>
<wsdl:message name="IPptEdit_GetEditPresInfoGetEditSlideById_OutputMessage">
  <wsdl:part name="parameters" element="tns4:GetEditPresInfoGetEditSlideByIdResponse"/>
</wsdl:message>
<wsdl:message name="IPptEdit_GetEditPresResources_InputMessage">
  <wsdl:part name="parameters" element="tns4:GetEditPresResources"/>
</wsdl:message>
<wsdl:message name="IPptEdit_GetEditPresResources_OutputMessage">

```

```

    <wsdl:part name="parameters" element="tns4:GetEditPresResourcesResponse"/>
</wsdl:message>
<wsdl:message name="IPptEdit_GetEditSlide_InputMessage">
  <wsdl:part name="parameters" element="tns4:GetEditSlide"/>
</wsdl:message>
<wsdl:message name="IPptEdit_GetEditSlide_OutputMessage">
  <wsdl:part name="parameters" element="tns4:GetEditSlideResponse"/>
</wsdl:message>
<wsdl:message name="IPptEdit_GetPresentationId_InputMessage">
  <wsdl:part name="parameters" element="tns4:GetPresentationId"/>
</wsdl:message>
<wsdl:message name="IPptEdit_GetPresentationId_OutputMessage">
  <wsdl:part name="parameters" element="tns4:GetPresentationIdResponse"/>
</wsdl:message>
<wsdl:message name="IPptEdit_InsertClipart_InputMessage">
  <wsdl:part name="parameters" element="tns4:InsertClipart"/>
</wsdl:message>
<wsdl:message name="IPptEdit_InsertClipart_OutputMessage">
  <wsdl:part name="parameters" element="tns4:InsertClipartResponse"/>
</wsdl:message>
<wsdl:message name="IPptEdit_InsertShape_InputMessage">
  <wsdl:part name="parameters" element="tns4:InsertShape"/>
</wsdl:message>
<wsdl:message name="IPptEdit_InsertShape_OutputMessage">
  <wsdl:part name="parameters" element="tns4:InsertShapeResponse"/>
</wsdl:message>
<wsdl:message name="IPptEdit_InsertSlide_InputMessage">
  <wsdl:part name="parameters" element="tns4:InsertSlide"/>
</wsdl:message>
<wsdl:message name="IPptEdit_InsertSlide_OutputMessage">
  <wsdl:part name="parameters" element="tns4:InsertSlideResponse"/>
</wsdl:message>
<wsdl:message name="IPptEdit_InsertSmartArt_InputMessage">
  <wsdl:part name="parameters" element="tns4:InsertSmartArt"/>
</wsdl:message>
<wsdl:message name="IPptEdit_InsertSmartArt_OutputMessage">
  <wsdl:part name="parameters" element="tns4:InsertSmartArtResponse"/>
</wsdl:message>
<wsdl:message name="IPptEdit_LogULS_InputMessage">
  <wsdl:part name="parameters" element="tns4:LogULS"/>
</wsdl:message>
<wsdl:message name="IPptEdit_LogULS_OutputMessage">
  <wsdl:part name="parameters" element="tns4:LogULSResponse"/>
</wsdl:message>
<wsdl:message name="IPptEdit_MoveComment_InputMessage">
  <wsdl:part name="parameters" element="tns4:MoveComment"/>
</wsdl:message>
<wsdl:message name="IPptEdit_MoveComment_OutputMessage">
  <wsdl:part name="parameters" element="tns4:MoveCommentResponse"/>
</wsdl:message>
<wsdl:message name="IPptEdit_MoveShape_InputMessage">
  <wsdl:part name="parameters" element="tns4:MoveShape"/>
</wsdl:message>
<wsdl:message name="IPptEdit_MoveShape_OutputMessage">
  <wsdl:part name="parameters" element="tns4:MoveShapeResponse"/>
</wsdl:message>
<wsdl:message name="IPptEdit_MoveSlide_InputMessage">
  <wsdl:part name="parameters" element="tns4:MoveSlide"/>
</wsdl:message>

```

```

<wsdl:message name="IPptEdit_MoveSlide_OutputMessage">
  <wsdl:part name="parameters" element="tns4:MoveSlideResponse"/>
</wsdl:message>
<wsdl:message name="IPptEdit_PastePicture_InputMessage">
  <wsdl:part name="parameters" element="tns4:PastePicture"/>
</wsdl:message>
<wsdl:message name="IPptEdit_PastePicture_OutputMessage">
  <wsdl:part name="parameters" element="tns4:PastePictureResponse"/>
</wsdl:message>
<wsdl:message name="IPptEdit_Print_InputMessage">
  <wsdl:part name="parameters" element="tns4:Print"/>
</wsdl:message>
<wsdl:message name="IPptEdit_Print_OutputMessage">
  <wsdl:part name="parameters" element="tns4:PrintResponse"/>
</wsdl:message>
<wsdl:message name="IPptEdit_Redo_InputMessage">
  <wsdl:part name="parameters" element="tns4:Redo"/>
</wsdl:message>
<wsdl:message name="IPptEdit_Redo_OutputMessage">
  <wsdl:part name="parameters" element="tns4:RedoResponse"/>
</wsdl:message>
<wsdl:message name="IPptEdit_RemoveShapeFill_InputMessage">
  <wsdl:part name="parameters" element="tns4:RemoveShapeFill"/>
</wsdl:message>
<wsdl:message name="IPptEdit_RemoveShapeFill_OutputMessage">
  <wsdl:part name="parameters" element="tns4:RemoveShapeFillResponse"/>
</wsdl:message>
<wsdl:message name="IPptEdit_RemoveShapeOutline_InputMessage">
  <wsdl:part name="parameters" element="tns4:RemoveShapeOutline"/>
</wsdl:message>
<wsdl:message name="IPptEdit_RemoveShapeOutline_OutputMessage">
  <wsdl:part name="parameters" element="tns4:RemoveShapeOutlineResponse"/>
</wsdl:message>
<wsdl:message name="IPptEdit_ReorderAnimation_InputMessage">
  <wsdl:part name="parameters" element="tns4:ReorderAnimation"/>
</wsdl:message>
<wsdl:message name="IPptEdit_ReorderAnimation_OutputMessage">
  <wsdl:part name="parameters" element="tns4:ReorderAnimationResponse"/>
</wsdl:message>
<wsdl:message name="IPptEdit_ReplaceNotes_InputMessage">
  <wsdl:part name="parameters" element="tns4:ReplaceNotes"/>
</wsdl:message>
<wsdl:message name="IPptEdit_ReplaceNotes_OutputMessage">
  <wsdl:part name="parameters" element="tns4:ReplaceNotesResponse"/>
</wsdl:message>
<wsdl:message name="IPptEdit_ReplaceText_InputMessage">
  <wsdl:part name="parameters" element="tns4:ReplaceText"/>
</wsdl:message>
<wsdl:message name="IPptEdit_ReplaceText_OutputMessage">
  <wsdl:part name="parameters" element="tns4:ReplaceTextResponse"/>
</wsdl:message>
<wsdl:message name="IPptEdit_ResetPicture_InputMessage">
  <wsdl:part name="parameters" element="tns4:ResetPicture"/>
</wsdl:message>
<wsdl:message name="IPptEdit_ResetPicture_OutputMessage">
  <wsdl:part name="parameters" element="tns4:ResetPictureResponse"/>
</wsdl:message>
<wsdl:message name="IPptEdit_ResetSmartArt_InputMessage">
  <wsdl:part name="parameters" element="tns4:ResetSmartArt"/>

```

```

</wsdl:message>
<wsdl:message name="IPptEdit_ResetSmartArt_OutputMessage">
  <wsdl:part name="parameters" element="tns4:ResetSmartArtResponse"/>
</wsdl:message>
<wsdl:message name="IPptEdit_ResizeShape_InputMessage">
  <wsdl:part name="parameters" element="tns4:ResizeShape"/>
</wsdl:message>
<wsdl:message name="IPptEdit_ResizeShape_OutputMessage">
  <wsdl:part name="parameters" element="tns4:ResizeShapeResponse"/>
</wsdl:message>
<wsdl:message name="IPptEdit_ReverseSmartArt_InputMessage">
  <wsdl:part name="parameters" element="tns4:ReverseSmartArt"/>
</wsdl:message>
<wsdl:message name="IPptEdit_ReverseSmartArt_OutputMessage">
  <wsdl:part name="parameters" element="tns4:ReverseSmartArtResponse"/>
</wsdl:message>
<wsdl:message name="IPptEdit_RotateShape_InputMessage">
  <wsdl:part name="parameters" element="tns4:RotateShape"/>
</wsdl:message>
<wsdl:message name="IPptEdit_RotateShape_OutputMessage">
  <wsdl:part name="parameters" element="tns4:RotateShapeResponse"/>
</wsdl:message>
<wsdl:message name="IPptEdit_SaveAndClose_InputMessage">
  <wsdl:part name="parameters" element="tns4:SaveAndClose"/>
</wsdl:message>
<wsdl:message name="IPptEdit_SaveAndClose_OutputMessage">
  <wsdl:part name="parameters" element="tns4:SaveAndCloseResponse"/>
</wsdl:message>
<wsdl:message name="IPptEdit_SetAnimation_InputMessage">
  <wsdl:part name="parameters" element="tns4:SetAnimation"/>
</wsdl:message>
<wsdl:message name="IPptEdit_SetAnimation_OutputMessage">
  <wsdl:part name="parameters" element="tns4:SetAnimationResponse"/>
</wsdl:message>
<wsdl:message name="IPptEdit_SetShapeAlignment_InputMessage">
  <wsdl:part name="parameters" element="tns4:SetShapeAlignment"/>
</wsdl:message>
<wsdl:message name="IPptEdit_SetShapeAlignment_OutputMessage">
  <wsdl:part name="parameters" element="tns4:SetShapeAlignmentResponse"/>
</wsdl:message>
<wsdl:message name="IPptEdit_SetShapeBold_InputMessage">
  <wsdl:part name="parameters" element="tns4:SetShapeBold"/>
</wsdl:message>
<wsdl:message name="IPptEdit_SetShapeBold_OutputMessage">
  <wsdl:part name="parameters" element="tns4:SetShapeBoldResponse"/>
</wsdl:message>
<wsdl:message name="IPptEdit_SetShapeBullet_InputMessage">
  <wsdl:part name="parameters" element="tns4:SetShapeBullet"/>
</wsdl:message>
<wsdl:message name="IPptEdit_SetShapeBullet_OutputMessage">
  <wsdl:part name="parameters" element="tns4:SetShapeBulletResponse"/>
</wsdl:message>
<wsdl:message name="IPptEdit_SetShapeFontColor_InputMessage">
  <wsdl:part name="parameters" element="tns4:SetShapeFontColor"/>
</wsdl:message>
<wsdl:message name="IPptEdit_SetShapeFontColor_OutputMessage">
  <wsdl:part name="parameters" element="tns4:SetShapeFontColorResponse"/>
</wsdl:message>
<wsdl:message name="IPptEdit_SetShapeFontName_InputMessage">

```

```

    <wsdl:part name="parameters" element="tns4:SetShapeFontName"/>
</wsdl:message>
<wsdl:message name="IPptEdit_SetShapeFontName_OutputMessage">
  <wsdl:part name="parameters" element="tns4:SetShapeFontNameResponse"/>
</wsdl:message>
<wsdl:message name="IPptEdit_SetShapeFontSize_InputMessage">
  <wsdl:part name="parameters" element="tns4:SetShapeFontSize"/>
</wsdl:message>
<wsdl:message name="IPptEdit_SetShapeFontSize_OutputMessage">
  <wsdl:part name="parameters" element="tns4:SetShapeFontSizeResponse"/>
</wsdl:message>
<wsdl:message name="IPptEdit_SetShapeItalic_InputMessage">
  <wsdl:part name="parameters" element="tns4:SetShapeItalic"/>
</wsdl:message>
<wsdl:message name="IPptEdit_SetShapeItalic_OutputMessage">
  <wsdl:part name="parameters" element="tns4:SetShapeItalicResponse"/>
</wsdl:message>
<wsdl:message name="IPptEdit_SetShapeTextDirection_InputMessage">
  <wsdl:part name="parameters" element="tns4:SetShapeTextDirection"/>
</wsdl:message>
<wsdl:message name="IPptEdit_SetShapeTextDirection_OutputMessage">
  <wsdl:part name="parameters" element="tns4:SetShapeTextDirectionResponse"/>
</wsdl:message>
<wsdl:message name="IPptEdit_SetShapeUnderline_InputMessage">
  <wsdl:part name="parameters" element="tns4:SetShapeUnderline"/>
</wsdl:message>
<wsdl:message name="IPptEdit_SetShapeUnderline_OutputMessage">
  <wsdl:part name="parameters" element="tns4:SetShapeUnderlineResponse"/>
</wsdl:message>
<wsdl:message name="IPptEdit_SetTransition_InputMessage">
  <wsdl:part name="parameters" element="tns4:SetTransition"/>
</wsdl:message>
<wsdl:message name="IPptEdit_SetTransition_OutputMessage">
  <wsdl:part name="parameters" element="tns4:SetTransitionResponse"/>
</wsdl:message>
<wsdl:message name="IPptEdit_SetTransitionApplyAll_InputMessage">
  <wsdl:part name="parameters" element="tns4:SetTransitionApplyAll"/>
</wsdl:message>
<wsdl:message name="IPptEdit_SetTransitionApplyAll_OutputMessage">
  <wsdl:part name="parameters" element="tns4:SetTransitionApplyAllResponse"/>
</wsdl:message>
<wsdl:message name="IPptEdit_SetWordArt_InputMessage">
  <wsdl:part name="parameters" element="tns4:SetWordArt"/>
</wsdl:message>
<wsdl:message name="IPptEdit_SetWordArt_OutputMessage">
  <wsdl:part name="parameters" element="tns4:SetWordArtResponse"/>
</wsdl:message>
<wsdl:message name="IPptEdit_ShapeFormatPainting_InputMessage">
  <wsdl:part name="parameters" element="tns4:ShapeFormatPainting"/>
</wsdl:message>
<wsdl:message name="IPptEdit_ShapeFormatPainting_OutputMessage">
  <wsdl:part name="parameters" element="tns4:ShapeFormatPaintingResponse"/>
</wsdl:message>
<wsdl:message name="IPptEdit_ShowHideSlide_InputMessage">
  <wsdl:part name="parameters" element="tns4:ShowHideSlide"/>
</wsdl:message>
<wsdl:message name="IPptEdit_ShowHideSlide_OutputMessage">
  <wsdl:part name="parameters" element="tns4:ShowHideSlideResponse"/>
</wsdl:message>

```

```
<wsdl:message name="IPptEdit_Undo_InputMessage">
  <wsdl:part name="parameters" element="tns4:Undo"/>
</wsdl:message>
<wsdl:message name="IPptEdit_Undo_OutputMessage">
  <wsdl:part name="parameters" element="tns4:UndoResponse"/>
</wsdl:message>
<wsdl:message name="IPptEdit_UngroupShape_InputMessage">
  <wsdl:part name="parameters" element="tns4:UngroupShape"/>
</wsdl:message>
<wsdl:message name="IPptEdit_UngroupShape_OutputMessage">
  <wsdl:part name="parameters" element="tns4:UngroupShapeResponse"/>
</wsdl:message>
<wsdl:message name="IPptEdit_UpdateCanary_InputMessage">
  <wsdl:part name="parameters" element="tns4:UpdateCanary"/>
</wsdl:message>
<wsdl:message name="IPptEdit_UpdateCanary_OutputMessage">
  <wsdl:part name="parameters" element="tns4:UpdateCanaryResponse"/>
</wsdl:message>
</wsdl:definitions>
```

7 Appendix B: Full XML Schema

Schema name	Prefix	Section
http://schemas.datacontract.org/2004/07/Microsoft.Office.Server.Powerpoint.Interface.Shared	tns	7.1
http://schemas.datacontract.org/2004/07/Microsoft.Office.Server.Powerpoint.Pipe.Interface	tns1	7.2
http://schemas.datacontract.org/2004/07/p	tns2	7.3
http://schemas.microsoft.com/2003/10/Serialization/Arrays	q3	7.4
http://schemas.microsoft.com/2003/10/Serialization/	tns3	7.5
http://schemas.microsoft.com/office/PowerPoint/Server/WebServices/PowerPointEditServerInternalService/	tns4	7.6

For ease of implementation, the following sections provide the full XML schema for this protocol.

7.1

<http://schemas.datacontract.org/2004/07/Microsoft.Office.Server.Powerpoint.Interface.Shared> Schema

```
<?xml version="1.0"?>
<xs:schema
xmlns:tns="http://schemas.datacontract.org/2004/07/Microsoft.Office.Server.Powerpoint.Interface.Shared" elementFormDefault="qualified"
targetNamespace="http://schemas.datacontract.org/2004/07/Microsoft.Office.Server.Powerpoint.Interface.Shared" xmlns:xs="http://www.w3.org/2001/XMLSchema">
  <xs:simpleType name="ErrorCode">
    <xs:restriction base="xs:string">
      <xs:enumeration value="ErrorRESERVEDSuccess"/>
      <xs:enumeration value="ErrorRESERVEDUnknown"/>
      <xs:enumeration value="ErrorCannotOpenDocumentFileType"/>
      <xs:enumeration value="ErrorCannotOpenDocumentIRM"/>
      <xs:enumeration value="ErrorCannotOpenDocumentPassword"/>
      <xs:enumeration value="ErrorCannotOpenDocument"/>
      <xs:enumeration value="ErrorCannotInstallFonts"/>
      <xs:enumeration value="ErrorCannotConvertModifyPassword"/>
      <xs:enumeration value="ErrorCannotComposeSlideParse"/>
      <xs:enumeration value="ErrorCannotComposeSlideUnexpected"/>
      <xs:enumeration value="ErrorWacConversionFailure"/>
      <xs:enumeration value="ErrorResourceNotGenerated"/>
      <xs:enumeration value="ErrorGenericSlideCorruption"/>
      <xs:enumeration value="ErrorFileNotFound"/>
      <xs:enumeration value="ErrorGeneralUnknown"/>
      <xs:enumeration value="ErrorFailedToOpenDocument"/>
      <xs:enumeration value="ErrorFailedToRetrieveResource"/>
      <xs:enumeration value="ErrorFailedToRenderDocument"/>
      <xs:enumeration value="ErrorFailedToRenderSlide"/>
      <xs:enumeration value="ErrorFailedToSaveDocument"/>
      <xs:enumeration value="ErrorCannotSaveDocument"/>
      <xs:enumeration value="ErrorInvalidCommand"/>
      <xs:enumeration value="ErrorDocVersionMismatch"/>
    </xs:restriction>
  </xs:simpleType>
</xs:schema>
```



```
<xs:enumeration value="ErrorCannotAcquirePptEditLock"/>
<xs:enumeration value="ErrorRequiresCheckout"/>
<xs:enumeration value="ErrorLockedForOfflineCheckout"/>
<xs:enumeration value="ErrorLockedByAnotherUser"/>
<xs:enumeration value="ErrorAccessDenied"/>
<xs:enumeration value="ErrorNoLicense"/>
<xs:enumeration value="ErrorRequestTooBig"/>
<xs:enumeration value="ErrorTextTooBig"/>
<xs:enumeration value="ErrorTryAgain"/>
<xs:enumeration value="ErrorUnexpected"/>
<xs:enumeration value="ErrorCannotOpenDocumentMacro"/>
<xs:enumeration value="ErrorCannotOpenDocumentFinal"/>
<xs:enumeration value="ErrorCannotOpenDocumentSigned"/>
<xs:enumeration value="ErrorCannotOpenEmbeddedFonts"/>
<xs:enumeration value="ErrorNoAvailableEditAppServer"/>
<xs:enumeration value="ErrorServiceUnavailable"/>
<xs:enumeration value="ErrorPptEditExistingExclusiveLock"/>
<xs:enumeration value="ErrorPptEditCheckedOutByAnother"/>
<xs:enumeration value="ErrorCannotOpenDocumentGatekeeperFailure"/>
<xs:enumeration value="ErrorEditWorkerTimeout"/>
<xs:enumeration value="ErrorEditSlideCorruption"/>
<xs:enumeration value="ErrorServiceBusy"/>
<xs:enumeration value="ErrorClipartCannotConnect"/>
<xs:enumeration value="ErrorClipartCannotDownload"/>
<xs:enumeration value="ErrorMediaNotEnabled"/>
<xs:enumeration value="ErrorUnsupportedMediaFormat"/>
<xs:enumeration value="ErrorLinkedMediaNotEnabled"/>
<xs:enumeration value="ErrorUnsupportedLinkTarget"/>
<xs:enumeration value="ErrorEmbeddedMediaNotEnabled"/>
<xs:enumeration value="ErrorEmbeddedMediaExceedsMaxSize"/>
<xs:enumeration value="ErrorTranscodingNotEnabled"/>
<xs:enumeration value="ErrorMediaUnavailable"/>
<xs:enumeration value="ErrorCannotOpenODPDocumentPassword"/>
<xs:enumeration value="ErrorLocalChangeLostDueToCoauthorEdit"/>
<xs:enumeration value="ErrorNumberOfCoauthorsReachedMax"/>
<xs:enumeration value="ErrorCannotAcquirePptEditSharedLock"/>
<xs:enumeration value="ErrorInProgress"/>
<xs:enumeration value="ErrorImageTooLarge"/>
<xs:enumeration value="ErrorImageWrongFormat"/>
<xs:enumeration value="ErrorImageNoAccess"/>
<xs:enumeration value="ErrorWacItemRetrievalDocumentOutputNotFound"/>
<xs:enumeration value="ErrorWacItemRetrievalAccessDenied"/>
<xs:enumeration value="ErrorWacItemRetrievalCommunicationErrorStreamDirty"/>
<xs:enumeration value="ErrorWacItemRetrievalCommunicationErrorStreamClean"/>
<xs:enumeration value="ErrorWacItemRetrievalUnknownError"/>
<xs:enumeration value="ErrorWacConversionManagerDoesNotSupportThisRequest"/>
<xs:enumeration value="ErrorWacConversionCannotFindSourceDocument"/>
<xs:enumeration value="ErrorWacConversionWorkerException"/>
<xs:enumeration value="ErrorWacConversionWorkerCrashed"/>
<xs:enumeration value="ErrorWacConversionWorkerHung"/>
<xs:enumeration value="ErrorWacConversionUnknownResponse"/>
<xs:enumeration value="ErrorWacConversionUnknownError"/>
<xs:enumeration value="ErrorWacConversionFirstServerResult"/>
<xs:enumeration value="ErrorCannotOpenDocumentWrongExt"/>
<xs:enumeration value="ErrorCannotOpenDocumentStgDocFileCorrupt"/>
<xs:enumeration value="ErrorCannotOpenDocumentStgFileAlreadyExists"/>
<xs:enumeration value="ErrorCannotOpenDocumentMmcFPackagePartNotFound"/>
<xs:enumeration value="ErrorCannotOpenDocumentArchiveError"/>
<xs:enumeration value="ErrorCannotPastePictureCannotcreateUrl"/>
```

```

    <xs:enumeration value="ErrorCannotPastePictureInvalidResponse"/>
    <xs:enumeration value="ErrorCannotPastePictureNotFound"/>
    <xs:enumeration value="ErrorCannotPastePictureResponseEmpty"/>
    <xs:enumeration value="ErrorCannotPastePictureUnexpectedStatusCode"/>
    <xs:enumeration value="ErrorCannotPastePictureUnexpectedWebException"/>
    <xs:enumeration value="ErrorRESERVEDLastError"/>
  </xs:restriction>
</xs:simpleType>
<xs:element name="ErrorCode" nillable="true" type="tns:ErrorCode"/>
</xs:schema>

```

7.2

http://schemas.datacontract.org/2004/07/Microsoft.Office.Server.Powerpoint.Pipe.Interface Schema

```

<?xml version="1.0"?>
<xs:schema
  xmlns:tns1="http://schemas.datacontract.org/2004/07/Microsoft.Office.Server.Powerpoint.Pipe.I
  nterface" elementFormDefault="qualified"
  targetNamespace="http://schemas.datacontract.org/2004/07/Microsoft.Office.Server.Powerpoint.P
  ipe.Interface" xmlns:xs="http://www.w3.org/2001/XMLSchema">
  <xs:import namespace="http://schemas.microsoft.com/2003/10/Serialization/" />
  <xs:simpleType name="ClientActions">
    <xs:list>
      <xs:simpleType>
        <xs:restriction base="xs:string">
          <xs:enumeration value="None"/>
          <xs:enumeration value="Dismiss"/>
          <xs:enumeration value="Close"/>
          <xs:enumeration value="OpenInClient"/>
          <xs:enumeration value="Refresh"/>
        </xs:restriction>
      </xs:simpleType>
    </xs:list>
  </xs:simpleType>
  <xs:element name="ClientActions" nillable="true" type="tns1:ClientActions"/>
</xs:schema>

```

7.3 http://schemas.datacontract.org/2004/07/p Schema

```

<?xml version="1.0"?>
<xs:schema xmlns:tns2="http://schemas.datacontract.org/2004/07/p"
  elementFormDefault="qualified" targetNamespace="http://schemas.datacontract.org/2004/07/p"
  xmlns:xs="http://www.w3.org/2001/XMLSchema">
  <xs:complexType name="ServiceResult">
    <xs:sequence>
      <xs:element minOccurs="0" name="Error" nillable="true" type="tns2:ServiceError"/>
      <xs:element minOccurs="0" name="Result" nillable="true" type="xs:anyType"/>
    </xs:sequence>
  </xs:complexType>
  <xs:element name="ServiceResult" nillable="true" type="tns2:ServiceResult"/>
  <xs:complexType name="ServiceError">
    <xs:sequence>
      <xs:element
        xmlns:tns="http://schemas.datacontract.org/2004/07/Microsoft.Office.Server.Powerpoint.Interfa
        ce.Shared" minOccurs="0" name="Code" type="tns:ErrorCode"/>
    </xs:sequence>
  </xs:complexType>
</xs:schema>

```

```

    <xs:element minOccurs="0" name="Message" nillable="true" type="xs:string"/>
  </xs:element>
  <xs:element
    xmlns:tns1="http://schemas.datacontract.org/2004/07/Microsoft.Office.Server.Powerpoint.Pipe.I
    nterface" minOccurs="0" name="RecommendedActions" type="tns1:ClientActions"/>
    <xs:element minOccurs="0" name="Title" nillable="true" type="xs:string"/>
    <xs:element minOccurs="0" name="Type" type="tns2:ServiceErrorType"/>
  </xs:sequence>
</xs:complexType>
<xs:element name="ServiceError" nillable="true" type="tns2:ServiceError"/>
<xs:simpleType name="ServiceErrorType">
  <xs:restriction base="xs:string">
    <xs:enumeration value="UnknownError"/>
    <xs:enumeration value="ApplicationError"/>
    <xs:enumeration value="Timeout"/>
    <xs:enumeration value="ServiceBusy"/>
    <xs:enumeration value="SessionFull"/>
  </xs:restriction>
</xs:simpleType>
<xs:element name="ServiceErrorType" nillable="true" type="tns2:ServiceErrorType"/>
<xs:complexType name="CoauthUpdate">
  <xs:sequence>
    <xs:element minOccurs="0" name="State" nillable="true" type="tns2:CoauthState"/>
    <xs:element minOccurs="0" name="Token" nillable="true" type="xs:string"/>
  </xs:sequence>
</xs:complexType>
<xs:element name="CoauthUpdate" nillable="true" type="tns2:CoauthUpdate"/>
<xs:complexType name="CoauthState">
  <xs:sequence>
    <xs:element minOccurs="0" name="cs" type="xs:int"/>
    <xs:element minOccurs="0" name="et" nillable="true" type="tns2:ArrayOfEditorInfo"/>
    <xs:element minOccurs="0" name="lsave" type="xs:dateTime"/>
    <xs:element minOccurs="0" name="lsmce" type="xs:dateTime"/>
    <xs:element minOccurs="0" name="lsum" type="xs:dateTime"/>
    <xs:element minOccurs="0" name="meid" nillable="true" type="xs:string"/>
    <xs:element minOccurs="0" name="sui" nillable="true" type="tns2:ContentUpdateInfo"/>
  </xs:sequence>
</xs:complexType>
<xs:element name="CoauthState" nillable="true" type="tns2:CoauthState"/>
<xs:complexType name="ArrayOfEditorInfo">
  <xs:sequence>
    <xs:element minOccurs="0" maxOccurs="unbounded" name="EditorInfo" nillable="true"
    type="tns2:EditorInfo"/>
  </xs:sequence>
</xs:complexType>
<xs:element name="ArrayOfEditorInfo" nillable="true" type="tns2:ArrayOfEditorInfo"/>
<xs:complexType name="EditorInfo">
  <xs:sequence>
    <xs:element minOccurs="0" name="EmailAddress" nillable="true" type="xs:string"/>
    <xs:element minOccurs="0" name="ID" nillable="true" type="xs:string"/>
    <xs:element minOccurs="0" name="Name" nillable="true" type="xs:string"/>
    <xs:element minOccurs="0" name="SIPAddress" nillable="true" type="xs:string"/>
    <xs:element minOccurs="0" name="TimeOut" nillable="true" type="xs:string"/>
    <xs:element minOccurs="0" name="UserName" nillable="true" type="xs:string"/>
  </xs:sequence>
</xs:complexType>
<xs:element name="EditorInfo" nillable="true" type="tns2:EditorInfo"/>
<xs:complexType name="ContentUpdateInfo">
  <xs:sequence>
    <xs:element minOccurs="0" name="leid" nillable="true" type="xs:string"/>
  </xs:sequence>
</xs:complexType>

```

```

        <xs:element minOccurs="0" name="lplu" type="xs:dateTime"/>
        <xs:element minOccurs="0" name="redo" type="xs:boolean"/>
        <xs:element minOccurs="0" name="sui" nillable="true"
type="tns2:ArrayOfSlideUpdateInfo"/>
        <xs:element minOccurs="0" name="undo" type="xs:boolean"/>
    </xs:sequence>
</xs:complexType>
<xs:element name="ContentUpdateInfo" nillable="true" type="tns2:ContentUpdateInfo"/>
<xs:complexType name="ArrayOfSlideUpdateInfo">
    <xs:sequence>
        <xs:element minOccurs="0" maxOccurs="unbounded" name="SlideUpdateInfo" nillable="true"
type="tns2:SlideUpdateInfo"/>
    </xs:sequence>
</xs:complexType>
<xs:element name="ArrayOfSlideUpdateInfo" nillable="true"
type="tns2:ArrayOfSlideUpdateInfo"/>
<xs:complexType name="SlideUpdateInfo">
    <xs:sequence>
        <xs:element minOccurs="0" name="leid" nillable="true" type="xs:string"/>
        <xs:element minOccurs="0" name="lsu" type="xs:dateTime"/>
        <xs:element minOccurs="0" name="sid" type="tns2:SlideID"/>
    </xs:sequence>
</xs:complexType>
<xs:element name="SlideUpdateInfo" nillable="true" type="tns2:SlideUpdateInfo"/>
<xs:complexType name="SlideID">
    <xs:sequence>
        <xs:element minOccurs="0" name="Cid" type="xs:unsignedInt"/>
        <xs:element minOccurs="0" name="Sid" type="xs:unsignedInt"/>
    </xs:sequence>
</xs:complexType>
<xs:element name="SlideID" nillable="true" type="tns2:SlideID"/>
<xs:complexType name="EditPresentationInfo">
    <xs:sequence>
        <xs:element minOccurs="0" name="CompatProblems" type="xs:boolean"/>
        <xs:element minOccurs="0" name="EditSlideInfos" nillable="true"
type="tns2:ArrayOfEditSlideInfoFe"/>
        <xs:element minOccurs="0" name="FirstSlideIndex" type="xs:unsignedInt"/>
        <xs:element minOccurs="0" name="MainMasters" nillable="true"
type="tns2:ArrayOfMainMasterFe"/>
        <xs:element minOccurs="0" name="Redo" type="xs:boolean"/>
        <xs:element minOccurs="0" name="Rtl" type="xs:boolean"/>
        <xs:element minOccurs="0" name="Size" nillable="true" type="tns2:Point"/>
        <xs:element minOccurs="0" name="Slide" nillable="true" type="tns2:EditSlide"/>
        <xs:element minOccurs="0" name="SlideOrder" nillable="true" type="tns2:SlideIdList"/>
        <xs:element minOccurs="0" name="Undo" type="xs:boolean"/>
    </xs:sequence>
</xs:complexType>
<xs:element name="EditPresentationInfo" nillable="true" type="tns2:EditPresentationInfo"/>
<xs:complexType name="ArrayOfEditSlideInfoFe">
    <xs:sequence>
        <xs:element minOccurs="0" maxOccurs="unbounded" name="EditSlideInfoFe" nillable="true"
type="tns2:EditSlideInfoFe"/>
    </xs:sequence>
</xs:complexType>
<xs:element name="ArrayOfEditSlideInfoFe" nillable="true"
type="tns2:ArrayOfEditSlideInfoFe"/>
<xs:complexType name="EditSlideInfoFe">
    <xs:sequence>
        <xs:element minOccurs="0" name="HasAnimationOrTransition" type="xs:boolean"/>

```

```

    <xs:element minOccurs="0" name="Hidden" type="xs:boolean"/>
    <xs:element minOccurs="0" name="Id" type="xs:unsignedInt"/>
    <xs:element minOccurs="0" name="Thumb" nillable="true" type="tns2:ViewElement"/>
    <xs:element minOccurs="0" name="Title" nillable="true" type="xs:string"/>
  </xs:sequence>
</xs:complexType>
<xs:element name="EditSlideInfoFe" nillable="true" type="tns2:EditSlideInfoFe"/>
<xs:complexType name="ViewElement">
  <xs:sequence>
    <xs:element minOccurs="0" name="Alt" nillable="true" type="xs:string"/>
    <xs:element minOccurs="0" name="Clip" nillable="true" type="tns2:ClippingInfo"/>
    <xs:element minOccurs="0" name="Html" nillable="true" type="xs:string"/>
    <xs:element minOccurs="0" name="Id" type="xs:unsignedInt"/>
    <xs:element minOccurs="0" name="ImgId" nillable="true" type="xs:string"/>
    <xs:element minOccurs="0" name="Position" nillable="true" type="tns2:Point"/>
    <xs:element minOccurs="0" name="Z" type="xs:unsignedInt"/>
  </xs:sequence>
</xs:complexType>
<xs:element name="ViewElement" nillable="true" type="tns2:ViewElement"/>
<xs:complexType name="ClippingInfo">
  <xs:sequence>
    <xs:element minOccurs="0" name="Bounds" nillable="true" type="tns2:Rectangle"/>
    <xs:element minOccurs="0" name="TotalHeight" type="xs:int"/>
    <xs:element minOccurs="0" name="TotalWidth" type="xs:int"/>
  </xs:sequence>
</xs:complexType>
<xs:element name="ClippingInfo" nillable="true" type="tns2:ClippingInfo"/>
<xs:complexType name="Rectangle">
  <xs:sequence>
    <xs:element minOccurs="0" name="Bottom" type="xs:int"/>
    <xs:element minOccurs="0" name="Left" type="xs:int"/>
    <xs:element minOccurs="0" name="Right" type="xs:int"/>
    <xs:element minOccurs="0" name="Top" type="xs:int"/>
  </xs:sequence>
</xs:complexType>
<xs:element name="Rectangle" nillable="true" type="tns2:Rectangle"/>
<xs:complexType name="Point">
  <xs:sequence>
    <xs:element minOccurs="0" name="X" type="xs:int"/>
    <xs:element minOccurs="0" name="Y" type="xs:int"/>
  </xs:sequence>
</xs:complexType>
<xs:element name="Point" nillable="true" type="tns2:Point"/>
<xs:complexType name="ArrayOfMainMasterFe">
  <xs:sequence>
    <xs:element minOccurs="0" maxOccurs="unbounded" name="MainMasterFe" nillable="true"
type="tns2:MainMasterFe"/>
  </xs:sequence>
</xs:complexType>
<xs:element name="ArrayOfMainMasterFe" nillable="true" type="tns2:ArrayOfMainMasterFe"/>
<xs:complexType name="MainMasterFe">
  <xs:sequence>
    <xs:element minOccurs="0" name="ContentMasters" nillable="true"
type="tns2:ArrayOfContentMasterFe"/>
    <xs:element minOccurs="0" name="Id" type="xs:unsignedInt"/>
    <xs:element minOccurs="0" name="InContent" type="xs:boolean"/>
    <xs:element minOccurs="0" name="Name" nillable="true" type="xs:string"/>
    <xs:element minOccurs="0" name="ThemeFamilyId" nillable="true" type="xs:string"/>
    <xs:element minOccurs="0" name="VariantIndex" type="xs:int"/>
  </xs:sequence>

```

```

    </xs:sequence>
  </xs:complexType>
  <xs:element name="MainMasterFe" nillable="true" type="tns2:MainMasterFe"/>
  <xs:complexType name="ArrayOfContentMasterFe">
    <xs:sequence>
      <xs:element minOccurs="0" maxOccurs="unbounded" name="ContentMasterFe" nillable="true"
type="tns2:ContentMasterFe"/>
    </xs:sequence>
  </xs:complexType>
  <xs:element name="ArrayOfContentMasterFe" nillable="true"
type="tns2:ArrayOfContentMasterFe"/>
  <xs:complexType name="ContentMasterFe">
    <xs:sequence>
      <xs:element minOccurs="0" name="Id" type="xs:unsignedInt"/>
      <xs:element minOccurs="0" name="Name" nillable="true" type="xs:string"/>
      <xs:element minOccurs="0" name="SlideLayoutType" nillable="true" type="xs:string"/>
    </xs:sequence>
  </xs:complexType>
  <xs:element name="ContentMasterFe" nillable="true" type="tns2:ContentMasterFe"/>
  <xs:complexType name="EditSlide">
    <xs:sequence>
      <xs:element minOccurs="0" name="Comments" nillable="true" type="tns2:ArrayOfComment"/>
      <xs:element minOccurs="0" name="ContentMasterId" type="xs:unsignedInt"/>
      <xs:element minOccurs="0" name="Created" type="xs:dateTime"/>
      <xs:element minOccurs="0" name="EditAnims" nillable="true"
type="tns2:ArrayOfEditAnimInfo"/>
      <xs:element minOccurs="0" name="EditShapes" nillable="true"
type="tns2:ArrayOfEditShape"/>
      <xs:element minOccurs="0" name="EditTransition" nillable="true"
type="tns2:EditTransitionInfo"/>
      <xs:element minOccurs="0" name="Hidden" type="xs:boolean"/>
      <xs:element minOccurs="0" name="ID" type="tns2:SlideID"/>
      <xs:element minOccurs="0" name="IsTitleContentMaster" type="xs:boolean"/>
      <xs:element minOccurs="0" name="MainMasterId" type="xs:unsignedInt"/>
      <xs:element minOccurs="0" name="Notes" nillable="true" type="tns2:Notes"/>
      <xs:element minOccurs="0" name="SlideId" type="xs:unsignedInt"/>
      <xs:element minOccurs="0" name="Theme" nillable="true" type="tns2:Theme"/>
      <xs:element minOccurs="0" name="ThumbnailViewElement" nillable="true"
type="tns2:ViewElement"/>
      <xs:element minOccurs="0" name="ViewElems" nillable="true"
type="tns2:ArrayOfViewElement"/>
    </xs:sequence>
  </xs:complexType>
  <xs:element name="EditSlide" nillable="true" type="tns2:EditSlide"/>
  <xs:complexType name="ArrayOfComment">
    <xs:sequence>
      <xs:element minOccurs="0" maxOccurs="unbounded" name="Comment" nillable="true"
type="tns2:Comment"/>
    </xs:sequence>
  </xs:complexType>
  <xs:element name="ArrayOfComment" nillable="true" type="tns2:ArrayOfComment"/>
  <xs:complexType name="Comment">
    <xs:sequence>
      <xs:element minOccurs="0" name="Children" nillable="true" type="tns2:ArrayOfComment"/>
      <xs:element minOccurs="0" name="authorId" type="xs:unsignedInt"/>
      <xs:element minOccurs="0" name="authorName" nillable="true" type="xs:string"/>
      <xs:element minOccurs="0" name="dt" type="xs:dateTime"/>
      <xs:element minOccurs="0" name="idx" type="xs:unsignedInt"/>
      <xs:element minOccurs="0" name="pos" nillable="true" type="tns2:Point"/>
      <xs:element minOccurs="0" name="text" nillable="true" type="xs:string"/>
    </xs:sequence>
  </xs:complexType>

```

```

    </xs:sequence>
  </xs:complexType>
  <xs:element name="Comment" nillable="true" type="tns2:Comment"/>
  <xs:complexType name="ArrayOfEditAnimInfo">
    <xs:sequence>
      <xs:element minOccurs="0" maxOccurs="unbounded" name="EditAnimInfo" nillable="true"
type="tns2:EditAnimInfo"/>
    </xs:sequence>
  </xs:complexType>
  <xs:element name="ArrayOfEditAnimInfo" nillable="true" type="tns2:ArrayOfEditAnimInfo"/>
  <xs:complexType name="EditAnimInfo">
    <xs:sequence>
      <xs:element xmlns:q3="http://schemas.microsoft.com/2003/10/Serialization/Arrays"
minOccurs="0" name="BuildIds" nillable="true" type="q3:ArrayOfunsignedInt"/>
      <xs:element minOccurs="0" name="Direction" type="xs:unsignedInt"/>
      <xs:element minOccurs="0" name="EffectId" type="xs:unsignedInt"/>
      <xs:element minOccurs="0" name="HasExisting" type="xs:boolean"/>
      <xs:element minOccurs="0" name="HasTrigger" type="xs:boolean"/>
      <xs:element minOccurs="0" name="SequenceId" type="xs:unsignedInt"/>
      <xs:element minOccurs="0" name="ShapeId" type="xs:unsignedInt"/>
    </xs:sequence>
  </xs:complexType>
  <xs:element name="EditAnimInfo" nillable="true" type="tns2:EditAnimInfo"/>
  <xs:complexType name="ArrayOfEditShape">
    <xs:sequence>
      <xs:element minOccurs="0" maxOccurs="unbounded" name="EditShape" nillable="true"
type="tns2:EditShape"/>
    </xs:sequence>
  </xs:complexType>
  <xs:element name="ArrayOfEditShape" nillable="true" type="tns2:ArrayOfEditShape"/>
  <xs:complexType name="EditShape">
    <xs:sequence>
      <xs:element minOccurs="0" name="Alt" nillable="true" type="xs:string"/>
      <xs:element minOccurs="0" name="EditBounds" nillable="true" type="tns2:Rectangle"/>
      <xs:element minOccurs="0" name="EditHtml" nillable="true" type="xs:string"/>
      <xs:element minOccurs="0" name="FFlippedHorizontally" type="xs:boolean"/>
      <xs:element minOccurs="0" name="FFlippedVertically" type="xs:boolean"/>
      <xs:element minOccurs="0" name="FontName" nillable="true" type="xs:string"/>
      <xs:element minOccurs="0" name="FontSize" type="xs:unsignedInt"/>
      <xs:element minOccurs="0" name="FontSizeMapping" nillable="true"
type="tns2:FontSizeMapping"/>
      <xs:element minOccurs="0" name="HasEffectAndNoFill" type="xs:boolean"/>
      <xs:element minOccurs="0" name="IsActiveX" type="xs:boolean"/>
      <xs:element minOccurs="0" name="IsBold" type="xs:boolean"/>
      <xs:element minOccurs="0" name="IsChart" type="xs:boolean"/>
      <xs:element minOccurs="0" name="IsConnected" type="xs:boolean"/>
      <xs:element minOccurs="0" name="IsGroup" type="xs:boolean"/>
      <xs:element minOccurs="0" name="IsInk" type="xs:boolean"/>
      <xs:element minOccurs="0" name="IsItalic" type="xs:boolean"/>
      <xs:element minOccurs="0" name="IsLine" type="xs:boolean"/>
      <xs:element minOccurs="0" name="IsNonNativeVideo" type="xs:boolean"/>
      <xs:element minOccurs="0" name="IsOleObject" type="xs:boolean"/>
      <xs:element minOccurs="0" name="IsPicture" type="xs:boolean"/>
      <xs:element minOccurs="0" name="IsPlaceholder" type="xs:boolean"/>
      <xs:element minOccurs="0" name="IsPrompt" type="xs:boolean"/>
      <xs:element minOccurs="0" name="IsSmartArt" type="xs:boolean"/>
      <xs:element minOccurs="0" name="IsStraightLine" type="xs:boolean"/>
      <xs:element minOccurs="0" name="IsTable" type="xs:boolean"/>
      <xs:element minOccurs="0" name="IsTextbox" type="xs:boolean"/>
    </xs:sequence>
  </xs:complexType>

```

```

    <xs:element minOccurs="0" name="IsUnderline" type="xs:boolean"/>
    <xs:element minOccurs="0" name="PlaceholderType" type="xs:unsignedInt"/>
    <xs:element minOccurs="0" name="RotatedBoundingRegion" nillable="true"
type="tns2:BoundingRegion"/>
    <xs:element minOccurs="0" name="Rotation" type="xs:int"/>
    <xs:element minOccurs="0" name="ShapeId" type="xs:unsignedInt"/>
    <xs:element minOccurs="0" name="ShapeViewElemId" type="xs:unsignedInt"/>
    <xs:element minOccurs="0" name="SmartArtInfo" nillable="true"
type="tns2:SmartArtInfo"/>
    <xs:element minOccurs="0" name="TextAlignmentType" type="xs:unsignedInt"/>
    <xs:element minOccurs="0" name="TextBulletType" type="xs:unsignedInt"/>
    <xs:element minOccurs="0" name="TextDirectionType" type="xs:unsignedInt"/>
    <xs:element minOccurs="0" name="TextViewElemId" type="xs:unsignedInt"/>
    <xs:element minOccurs="0" name="X" type="xs:double"/>
    <xs:element minOccurs="0" name="Y" type="xs:double"/>
    <xs:element minOccurs="0" name="Z" type="xs:unsignedInt"/>
  </xs:sequence>
</xs:complexType>
<xs:element name="EditShape" nillable="true" type="tns2:EditShape"/>
<xs:complexType name="FontSizeMapping">
  <xs:sequence>
    <xs:element minOccurs="0" name="Size1" type="xs:unsignedInt"/>
    <xs:element minOccurs="0" name="Size2" type="xs:unsignedInt"/>
    <xs:element minOccurs="0" name="Size3" type="xs:unsignedInt"/>
    <xs:element minOccurs="0" name="Size4" type="xs:unsignedInt"/>
    <xs:element minOccurs="0" name="Size5" type="xs:unsignedInt"/>
    <xs:element minOccurs="0" name="Size6" type="xs:unsignedInt"/>
    <xs:element minOccurs="0" name="Size7" type="xs:unsignedInt"/>
  </xs:sequence>
</xs:complexType>
<xs:element name="FontSizeMapping" nillable="true" type="tns2:FontSizeMapping"/>
<xs:complexType name="BoundingRegion">
  <xs:sequence>
    <xs:element minOccurs="0" name="BottomLeft" nillable="true" type="tns2:Point"/>
    <xs:element minOccurs="0" name="BottomRight" nillable="true" type="tns2:Point"/>
    <xs:element minOccurs="0" name="TopLeft" nillable="true" type="tns2:Point"/>
    <xs:element minOccurs="0" name="TopRight" nillable="true" type="tns2:Point"/>
  </xs:sequence>
</xs:complexType>
<xs:element name="BoundingRegion" nillable="true" type="tns2:BoundingRegion"/>
<xs:complexType name="SmartArtInfo">
  <xs:sequence>
    <xs:element minOccurs="0" name="fReverseChecked" type="xs:boolean"/>
    <xs:element minOccurs="0" name="fReverseEnabled" type="xs:boolean"/>
  </xs:sequence>
</xs:complexType>
<xs:element name="SmartArtInfo" nillable="true" type="tns2:SmartArtInfo"/>
<xs:complexType name="EditTransitionInfo">
  <xs:sequence>
    <xs:element minOccurs="0" name="Direction" type="xs:unsignedInt"/>
    <xs:element minOccurs="0" name="Duration" type="xs:unsignedInt"/>
    <xs:element minOccurs="0" name="IsManualAdvance" type="xs:boolean"/>
    <xs:element minOccurs="0" name="TransitionType" type="xs:unsignedInt"/>
  </xs:sequence>
</xs:complexType>
<xs:element name="EditTransitionInfo" nillable="true" type="tns2:EditTransitionInfo"/>
<xs:complexType name="Notes">
  <xs:sequence>
    <xs:element minOccurs="0" name="Html" nillable="true" type="tns2:Html"/>
  </xs:sequence>

```



```

    <xs:element minOccurs="0" name="IsPrompt" type="xs:boolean"/>
  </xs:sequence>
</xs:complexType>
<xs:element name="Notes" nillable="true" type="tns2:Notes"/>
<xs:complexType name="Html">
  <xs:sequence>
    <xs:element minOccurs="0" name="Text" nillable="true" type="xs:string"/>
  </xs:sequence>
</xs:complexType>
<xs:element name="Html" nillable="true" type="tns2:Html"/>
<xs:complexType name="Theme">
  <xs:sequence>
    <xs:element minOccurs="0" name="Accent1" nillable="true" type="tns2:ThemeColor"/>
    <xs:element minOccurs="0" name="Accent2" nillable="true" type="tns2:ThemeColor"/>
    <xs:element minOccurs="0" name="Accent3" nillable="true" type="tns2:ThemeColor"/>
    <xs:element minOccurs="0" name="Accent4" nillable="true" type="tns2:ThemeColor"/>
    <xs:element minOccurs="0" name="Accent5" nillable="true" type="tns2:ThemeColor"/>
    <xs:element minOccurs="0" name="Accent6" nillable="true" type="tns2:ThemeColor"/>
    <xs:element minOccurs="0" name="Dark1" nillable="true" type="tns2:ThemeColor"/>
    <xs:element minOccurs="0" name="Dark2" nillable="true" type="tns2:ThemeColor"/>
    <xs:element minOccurs="0" name="Light1" nillable="true" type="tns2:ThemeColor"/>
    <xs:element minOccurs="0" name="Light2" nillable="true" type="tns2:ThemeColor"/>
    <xs:element minOccurs="0" name="PresetSchemeColorMapping" nillable="true"
type="tns2:PresetSchemeColorMapping"/>
  </xs:sequence>
</xs:complexType>
<xs:element name="Theme" nillable="true" type="tns2:Theme"/>
<xs:complexType name="ThemeColor">
  <xs:sequence>
    <xs:element minOccurs="0" name="b" type="xs:unsignedByte"/>
    <xs:element minOccurs="0" name="g" type="xs:unsignedByte"/>
    <xs:element minOccurs="0" name="r" type="xs:unsignedByte"/>
  </xs:sequence>
</xs:complexType>
<xs:element name="ThemeColor" nillable="true" type="tns2:ThemeColor"/>
<xs:complexType name="PresetSchemeColorMapping">
  <xs:sequence>
    <xs:element minOccurs="0" name="Accent1" nillable="true" type="tns2:ThemeColor"/>
    <xs:element minOccurs="0" name="Accent2" nillable="true" type="tns2:ThemeColor"/>
    <xs:element minOccurs="0" name="Accent3" nillable="true" type="tns2:ThemeColor"/>
    <xs:element minOccurs="0" name="Accent4" nillable="true" type="tns2:ThemeColor"/>
    <xs:element minOccurs="0" name="Accent5" nillable="true" type="tns2:ThemeColor"/>
    <xs:element minOccurs="0" name="Accent6" nillable="true" type="tns2:ThemeColor"/>
    <xs:element minOccurs="0" name="Background1" nillable="true" type="tns2:ThemeColor"/>
    <xs:element minOccurs="0" name="Background2" nillable="true" type="tns2:ThemeColor"/>
    <xs:element minOccurs="0" name="Text1" nillable="true" type="tns2:ThemeColor"/>
    <xs:element minOccurs="0" name="Text2" nillable="true" type="tns2:ThemeColor"/>
  </xs:sequence>
</xs:complexType>
<xs:element name="PresetSchemeColorMapping" nillable="true"
type="tns2:PresetSchemeColorMapping"/>
  <xs:complexType name="ArrayOfViewElement">
    <xs:sequence>
      <xs:element minOccurs="0" maxOccurs="unbounded" name="ViewElement" nillable="true"
type="tns2:ViewElement"/>
    </xs:sequence>
  </xs:complexType>
<xs:element name="ArrayOfViewElement" nillable="true" type="tns2:ArrayOfViewElement"/>
<xs:complexType name="SlideIdList">

```

```

    <xs:sequence>
      <xs:element xmlns:q3="http://schemas.microsoft.com/2003/10/Serialization/Arrays"
minOccurs="0" name="SlideIds" nillable="true" type="q3:ArrayOfunsignedInt"/>
    </xs:sequence>
  </xs:complexType>
  <xs:element name="SlideIdList" nillable="true" type="tns2:SlideIdList"/>
  <xs:complexType name="EditPresentationResources">
    <xs:sequence>
      <xs:element minOccurs="0" name="MainMasterResources" nillable="true"
type="tns2:ArrayOfMainMasterResourcesFe"/>
    </xs:sequence>
  </xs:complexType>
  <xs:element name="EditPresentationResources" nillable="true"
type="tns2:EditPresentationResources"/>
  <xs:complexType name="ArrayOfMainMasterResourcesFe">
    <xs:sequence>
      <xs:element minOccurs="0" maxOccurs="unbounded" name="MainMasterResourcesFe"
nillable="true" type="tns2:MainMasterResourcesFe"/>
    </xs:sequence>
  </xs:complexType>
  <xs:element name="ArrayOfMainMasterResourcesFe" nillable="true"
type="tns2:ArrayOfMainMasterResourcesFe"/>
  <xs:complexType name="MainMasterResourcesFe">
    <xs:sequence>
      <xs:element minOccurs="0" name="LineStyle" nillable="true"
type="tns2:ArrayOfStyleGalleryItem"/>
      <xs:element minOccurs="0" name="MasterId" type="xs:unsignedInt"/>
      <xs:element minOccurs="0" name="ShapeStyles" nillable="true"
type="tns2:ArrayOfStyleGalleryItem"/>
    </xs:sequence>
  </xs:complexType>
  <xs:element name="MainMasterResourcesFe" nillable="true"
type="tns2:MainMasterResourcesFe"/>
  <xs:complexType name="ArrayOfStyleGalleryItem">
    <xs:sequence>
      <xs:element minOccurs="0" maxOccurs="unbounded" name="StyleGalleryItem" nillable="true"
type="tns2:StyleGalleryItem"/>
    </xs:sequence>
  </xs:complexType>
  <xs:element name="ArrayOfStyleGalleryItem" nillable="true"
type="tns2:ArrayOfStyleGalleryItem"/>
  <xs:complexType name="StyleGalleryItem">
    <xs:sequence>
      <xs:element minOccurs="0" name="Icon" nillable="true" type="tns2:ViewElement"/>
      <xs:element minOccurs="0" name="StyleId" type="xs:unsignedInt"/>
    </xs:sequence>
  </xs:complexType>
  <xs:element name="StyleGalleryItem" nillable="true" type="tns2:StyleGalleryItem"/>
  <xs:complexType name="EditCommandResponse">
    <xs:sequence>
      <xs:element minOccurs="0" name="PresChanges" nillable="true"
type="tns2:EditPresentationChanges"/>
    </xs:sequence>
  </xs:complexType>
  <xs:element name="EditCommandResponse" nillable="true" type="tns2:EditCommandResponse"/>
  <xs:complexType name="EditPresentationChanges">
    <xs:sequence>
      <xs:element minOccurs="0" name="AddedSlideInfos" nillable="true"
type="tns2:ArrayOfEditSlideInfoFe"/>

```

```

    <xs:element minOccurs="0" name="AddedSlides" nillable="true"
type="tns2:ArrayOfEditSlide"/>
    <xs:element minOccurs="0" name="InvalidAllThumbs" type="xs:boolean"/>
    <xs:element minOccurs="0" name="MainMasterIds" nillable="true"
type="tns2:SlideIdList"/>
    <xs:element minOccurs="0" name="ModifiedSlides" nillable="true"
type="tns2:ArrayOfEditSlideChanges"/>
    <xs:element minOccurs="0" name="Redo" type="xs:boolean"/>
    <xs:element minOccurs="0" name="SlideOrder" nillable="true" type="tns2:SlideIdList"/>
    <xs:element minOccurs="0" name="Undo" type="xs:boolean"/>
  </xs:sequence>
</xs:complexType>
<xs:element name="EditPresentationChanges" nillable="true"
type="tns2:EditPresentationChanges"/>
  <xs:complexType name="ArrayOfEditSlide">
    <xs:sequence>
      <xs:element minOccurs="0" maxOccurs="unbounded" name="EditSlide" nillable="true"
type="tns2:EditSlide"/>
    </xs:sequence>
  </xs:complexType>
<xs:element name="ArrayOfEditSlide" nillable="true" type="tns2:ArrayOfEditSlide"/>
<xs:complexType name="ArrayOfEditSlideChanges">
  <xs:sequence>
    <xs:element minOccurs="0" maxOccurs="unbounded" name="EditSlideChanges" nillable="true"
type="tns2:EditSlideChanges"/>
  </xs:sequence>
</xs:complexType>
<xs:element name="ArrayOfEditSlideChanges" nillable="true"
type="tns2:ArrayOfEditSlideChanges"/>
  <xs:complexType name="EditSlideChanges">
    <xs:sequence>
      <xs:element minOccurs="0" name="Comments" nillable="true" type="tns2:ArrayOfComment"/>
      <xs:element xmlns:q3="http://schemas.microsoft.com/2003/10/Serialization/Arrays"
minOccurs="0" name="DelElems" nillable="true" type="q3:ArrayOfunsignedInt"/>
      <xs:element minOccurs="0" name="EditAnims" nillable="true"
type="tns2:ArrayOfEditAnimInfo"/>
      <xs:element minOccurs="0" name="EditTransition" nillable="true"
type="tns2:EditTransitionInfo"/>
      <xs:element minOccurs="0" name="Elems" nillable="true" type="tns2:ArrayOfViewElement"/>
      <xs:element minOccurs="0" name="HasAnimationOrTransition" type="xs:boolean"/>
      <xs:element minOccurs="0" name="Hidden" type="xs:boolean"/>
      <xs:element minOccurs="0" name="Id" type="xs:unsignedInt"/>
      <xs:element minOccurs="0" name="ModifiedShapes" nillable="true"
type="tns2:ArrayOfEditShape"/>
      <xs:element minOccurs="0" name="Notes" nillable="true" type="tns2:Notes"/>
      <xs:element minOccurs="0" name="Refresh" type="xs:boolean"/>
      <xs:element minOccurs="0" name="Thumb" nillable="true" type="tns2:ViewElement"/>
      <xs:element minOccurs="0" name="Title" nillable="true" type="xs:string"/>
    </xs:sequence>
  </xs:complexType>
<xs:element name="EditSlideChanges" nillable="true" type="tns2:EditSlideChanges"/>
<xs:complexType name="PptViewingService.PrintResult">
  <xs:sequence>
    <xs:element minOccurs="0" name="PrintUrl" nillable="true" type="xs:string"/>
  </xs:sequence>
</xs:complexType>
<xs:element name="PptViewingService.PrintResult" nillable="true"
type="tns2:PptViewingService.PrintResult"/>

```

```

    <xs:import
namespace="http://schemas.datacontract.org/2004/07/Microsoft.Office.Server.Powerpoint.Interface.Shared"/>
    <xs:import
namespace="http://schemas.datacontract.org/2004/07/Microsoft.Office.Server.Powerpoint.Pipe.Interface"/>
    <xs:import namespace="http://schemas.microsoft.com/2003/10/Serialization/" />
    <xs:import namespace="http://schemas.microsoft.com/2003/10/Serialization/Arrays" />
</xs:schema>

```

7.4 http://schemas.microsoft.com/2003/10/Serialization/Arrays Schema

```

<?xml version="1.0"?>
<xs:schema xmlns:q3="http://schemas.microsoft.com/2003/10/Serialization/Arrays"
elementFormDefault="qualified"
targetNamespace="http://schemas.microsoft.com/2003/10/Serialization/Arrays"
xmlns:xs="http://www.w3.org/2001/XMLSchema">
  <xs:complexType name="ArrayOfunsignedInt">
    <xs:sequence>
      <xs:element minOccurs="0" maxOccurs="unbounded" name="unsignedInt"
type="xs:unsignedInt"/>
    </xs:sequence>
  </xs:complexType>
  <xs:element name="ArrayOfunsignedInt" nillable="true" type="q3:ArrayOfunsignedInt"/>
</xs:schema>

```

7.5 http://schemas.microsoft.com/2003/10/Serialization/ Schema

```

<?xml version="1.0"?>
<xs:schema xmlns:tns3="http://schemas.microsoft.com/2003/10/Serialization/"
attributeFormDefault="qualified" elementFormDefault="qualified"
targetNamespace="http://schemas.microsoft.com/2003/10/Serialization/"
xmlns:xs="http://www.w3.org/2001/XMLSchema">
  <xs:element name="anyType" nillable="true" type="xs:anyType"/>
  <xs:element name="anyURI" nillable="true" type="xs:anyURI"/>
  <xs:element name="base64Binary" nillable="true" type="xs:base64Binary"/>
  <xs:element name="boolean" nillable="true" type="xs:boolean"/>
  <xs:element name="byte" nillable="true" type="xs:byte"/>
  <xs:element name="dateTime" nillable="true" type="xs:dateTime"/>
  <xs:element name="decimal" nillable="true" type="xs:decimal"/>
  <xs:element name="double" nillable="true" type="xs:double"/>
  <xs:element name="float" nillable="true" type="xs:float"/>
  <xs:element name="int" nillable="true" type="xs:int"/>
  <xs:element name="long" nillable="true" type="xs:long"/>
  <xs:element name="QName" nillable="true" type="xs:QName"/>
  <xs:element name="short" nillable="true" type="xs:short"/>
  <xs:element name="string" nillable="true" type="xs:string"/>
  <xs:element name="unsignedByte" nillable="true" type="xs:unsignedByte"/>
  <xs:element name="unsignedInt" nillable="true" type="xs:unsignedInt"/>
  <xs:element name="unsignedLong" nillable="true" type="xs:unsignedLong"/>
  <xs:element name="unsignedShort" nillable="true" type="xs:unsignedShort"/>
  <xs:element name="char" nillable="true" type="tns3:char"/>
  <xs:simpleType name="char">
    <xs:restriction base="xs:int"/>
  </xs:simpleType>
  <xs:element name="duration" nillable="true" type="tns3:duration"/>
  <xs:simpleType name="duration">

```

```

    <xs:restriction base="xs:duration">
      <xs:pattern value="\-?P(\d*D)?(T(\d*H)?(\d*M)?(\d*(\.\d*)?S)?)?"/>
      <xs:minInclusive value="-P10675199DT2H48M5.4775808S"/>
      <xs:maxInclusive value="P10675199DT2H48M5.4775807S"/>
    </xs:restriction>
  </xs:simpleType>
  <xs:element name="guid" nillable="true" type="tns3:guid"/>
  <xs:simpleType name="guid">
    <xs:restriction base="xs:string">
      <xs:pattern value="[\da-fA-F]{8}-[\da-fA-F]{4}-[\da-fA-F]{4}-[\da-fA-F]{4}-[\da-fA-F]{12}"/>
    </xs:restriction>
  </xs:simpleType>
  <xs:attribute name="FactoryType" type="xs:QName"/>
  <xs:attribute name="Id" type="xs:ID"/>
  <xs:attribute name="Ref" type="xs:IDREF"/>
</xs:schema>

```

7.6

<http://schemas.microsoft.com/office/PowerPoint/Server/WebServices/PowerPointEditServerInternalService/> Schema

```

<?xml version="1.0"?>
<xs:schema elementFormDefault="qualified"
targetNamespace="http://schemas.microsoft.com/office/PowerPoint/Server/WebServices/PowerPoint
EditServerInternalService/" xmlns:xs="http://www.w3.org/2001/XMLSchema">
  <xs:import namespace="http://schemas.datacontract.org/2004/07/p"/>
  <xs:element name="LogULS">
    <xs:complexType>
      <xs:sequence>
        <xs:element minOccurs="0" name="tagID" type="xs:unsignedInt"/>
        <xs:element minOccurs="0" name="level" type="xs:unsignedInt"/>
        <xs:element minOccurs="0" name="message" nillable="true" type="xs:string"/>
      </xs:sequence>
    </xs:complexType>
  </xs:element>
  <xs:element name="LogULSResponse">
    <xs:complexType>
      <xs:sequence>
        <xs:element xmlns:tns2="http://schemas.datacontract.org/2004/07/p" minOccurs="0"
name="LogULSResult" nillable="true" type="tns2:ServiceResult"/>
      </xs:sequence>
    </xs:complexType>
  </xs:element>
  <xs:element name="GetPresentationId">
    <xs:complexType>
      <xs:sequence>
        <xs:element minOccurs="0" name="rawDocId" nillable="true" type="xs:string"/>
        <xs:element minOccurs="0" name="backendUriOverride" nillable="true"
type="xs:string"/>
      </xs:sequence>
    </xs:complexType>
  </xs:element>
  <xs:element name="GetPresentationIdResponse">
    <xs:complexType>
      <xs:sequence>
        <xs:element minOccurs="0" name="GetPresentationIdResult" nillable="true"
type="xs:string"/>
      </xs:sequence>
    </xs:complexType>
  </xs:element>

```

```

    </xs:sequence>
  </xs:complexType>
</xs:element>
<xs:element name="GetCoauthUpdates">
  <xs:complexType>
    <xs:sequence>
      <xs:element minOccurs="0" name="presentationId" nillable="true" type="xs:string"/>
      <xs:element minOccurs="0" name="lastToken" nillable="true" type="xs:string"/>
    </xs:sequence>
  </xs:complexType>
</xs:element>
<xs:element name="GetCoauthUpdatesResponse">
  <xs:complexType>
    <xs:sequence>
      <xs:element xmlns:tns2="http://schemas.datacontract.org/2004/07/p" minOccurs="0"
name="GetCoauthUpdatesResult" nillable="true" type="tns2:ServiceResult"/>
    </xs:sequence>
  </xs:complexType>
</xs:element>
<xs:element name="GetEditPresInfo">
  <xs:complexType>
    <xs:sequence>
      <xs:element minOccurs="0" name="presentationId" nillable="true" type="xs:string"/>
      <xs:element minOccurs="0" name="firstSlideIndex" type="xs:unsignedInt"/>
      <xs:element minOccurs="0" name="numSlides" type="xs:unsignedInt"/>
      <xs:element minOccurs="0" name="includedEditSlideIndex" type="xs:int"/>
      <xs:element minOccurs="0" name="clientWidth" type="xs:unsignedInt"/>
      <xs:element minOccurs="0" name="clientHeight" type="xs:unsignedInt"/>
    </xs:sequence>
  </xs:complexType>
</xs:element>
<xs:element name="GetEditPresInfoResponse">
  <xs:complexType>
    <xs:sequence>
      <xs:element xmlns:tns2="http://schemas.datacontract.org/2004/07/p" minOccurs="0"
name="GetEditPresInfoResult" nillable="true" type="tns2:ServiceResult"/>
    </xs:sequence>
  </xs:complexType>
</xs:element>
<xs:element name="GetEditPresInfoGetEditSlideById">
  <xs:complexType>
    <xs:sequence>
      <xs:element minOccurs="0" name="presentationId" nillable="true" type="xs:string"/>
      <xs:element minOccurs="0" name="firstSlideIndex" type="xs:unsignedInt"/>
      <xs:element minOccurs="0" name="numSlides" type="xs:unsignedInt"/>
      <xs:element minOccurs="0" name="includedEditSlideId" nillable="true"
type="xs:string"/>
      <xs:element minOccurs="0" name="clientWidth" type="xs:unsignedInt"/>
      <xs:element minOccurs="0" name="clientHeight" type="xs:unsignedInt"/>
    </xs:sequence>
  </xs:complexType>
</xs:element>
<xs:element name="GetEditPresInfoGetEditSlideByIdResponse">
  <xs:complexType>
    <xs:sequence>
      <xs:element xmlns:tns2="http://schemas.datacontract.org/2004/07/p" minOccurs="0"
name="GetEditPresInfoGetEditSlideByIdResult" nillable="true" type="tns2:ServiceResult"/>
    </xs:sequence>
  </xs:complexType>

```

```

</xs:element>
<xs:element name="GetEditPresResources">
  <xs:complexType>
    <xs:sequence>
      <xs:element minOccurs="0" name="presentationId" nillable="true" type="xs:string"/>
    </xs:sequence>
  </xs:complexType>
</xs:element>
<xs:element name="GetEditPresResourcesResponse">
  <xs:complexType>
    <xs:sequence>
      <xs:element xmlns:tns2="http://schemas.datacontract.org/2004/07/p" minOccurs="0"
name="GetEditPresResourcesResult" nillable="true" type="tns2:ServiceResult"/>
    </xs:sequence>
  </xs:complexType>
</xs:element>
<xs:element name="GetEditSlide">
  <xs:complexType>
    <xs:sequence>
      <xs:element minOccurs="0" name="presentationId" nillable="true" type="xs:string"/>
      <xs:element minOccurs="0" name="slideId" nillable="true" type="xs:string"/>
    </xs:sequence>
  </xs:complexType>
</xs:element>
<xs:element name="GetEditSlideResponse">
  <xs:complexType>
    <xs:sequence>
      <xs:element xmlns:tns2="http://schemas.datacontract.org/2004/07/p" minOccurs="0"
name="GetEditSlideResult" nillable="true" type="tns2:ServiceResult"/>
    </xs:sequence>
  </xs:complexType>
</xs:element>
<xs:element name="MoveSlide">
  <xs:complexType>
    <xs:sequence>
      <xs:element minOccurs="0" name="presentationId" nillable="true" type="xs:string"/>
      <xs:element minOccurs="0" name="srcId" nillable="true" type="xs:string"/>
      <xs:element minOccurs="0" name="dstId" nillable="true" type="xs:string"/>
    </xs:sequence>
  </xs:complexType>
</xs:element>
<xs:element name="MoveSlideResponse">
  <xs:complexType>
    <xs:sequence>
      <xs:element xmlns:tns2="http://schemas.datacontract.org/2004/07/p" minOccurs="0"
name="MoveSlideResult" nillable="true" type="tns2:ServiceResult"/>
    </xs:sequence>
  </xs:complexType>
</xs:element>
<xs:element name="InsertSlide">
  <xs:complexType>
    <xs:sequence>
      <xs:element minOccurs="0" name="presentationId" nillable="true" type="xs:string"/>
      <xs:element minOccurs="0" name="dstId" nillable="true" type="xs:string"/>
      <xs:element minOccurs="0" name="mainMasterId" type="xs:unsignedInt"/>
      <xs:element minOccurs="0" name="contentMasterId" type="xs:unsignedInt"/>
    </xs:sequence>
  </xs:complexType>
</xs:element>

```

```

<xs:element name="InsertSlideResponse">
  <xs:complexType>
    <xs:sequence>
      <xs:element xmlns:tns2="http://schemas.datacontract.org/2004/07/p" minOccurs="0"
name="InsertSlideResult" nillable="true" type="tns2:ServiceResult"/>
    </xs:sequence>
  </xs:complexType>
</xs:element>
<xs:element name="ReplaceText">
  <xs:complexType>
    <xs:sequence>
      <xs:element minOccurs="0" name="presentationId" nillable="true" type="xs:string"/>
      <xs:element minOccurs="0" name="slideId" nillable="true" type="xs:string"/>
      <xs:element minOccurs="0" name="shapeId" type="xs:unsignedInt"/>
      <xs:element minOccurs="0" name="newText" nillable="true" type="xs:string"/>
      <xs:element minOccurs="0" name="partialEdit" type="xs:boolean"/>
    </xs:sequence>
  </xs:complexType>
</xs:element>
<xs:element name="ReplaceTextResponse">
  <xs:complexType>
    <xs:sequence>
      <xs:element xmlns:tns2="http://schemas.datacontract.org/2004/07/p" minOccurs="0"
name="ReplaceTextResult" nillable="true" type="tns2:ServiceResult"/>
    </xs:sequence>
  </xs:complexType>
</xs:element>
<xs:element name="SetAnimation">
  <xs:complexType>
    <xs:sequence>
      <xs:element minOccurs="0" name="presentationId" nillable="true" type="xs:string"/>
      <xs:element minOccurs="0" name="slideId" nillable="true" type="xs:string"/>
      <xs:element minOccurs="0" name="shapeId" type="xs:unsignedInt"/>
      <xs:element minOccurs="0" name="fxId" type="xs:unsignedInt"/>
      <xs:element minOccurs="0" name="direction" type="xs:unsignedInt"/>
      <xs:element minOccurs="0" name="sequenceId" type="xs:unsignedInt"/>
    </xs:sequence>
  </xs:complexType>
</xs:element>
<xs:element name="SetAnimationResponse">
  <xs:complexType>
    <xs:sequence>
      <xs:element xmlns:tns2="http://schemas.datacontract.org/2004/07/p" minOccurs="0"
name="SetAnimationResult" nillable="true" type="tns2:ServiceResult"/>
    </xs:sequence>
  </xs:complexType>
</xs:element>
<xs:element name="SetTransition">
  <xs:complexType>
    <xs:sequence>
      <xs:element minOccurs="0" name="presentationId" nillable="true" type="xs:string"/>
      <xs:element minOccurs="0" name="slideId" nillable="true" type="xs:string"/>
      <xs:element minOccurs="0" name="type" type="xs:unsignedInt"/>
      <xs:element minOccurs="0" name="direction" type="xs:unsignedInt"/>
      <xs:element minOccurs="0" name="duration" type="xs:unsignedInt"/>
      <xs:element minOccurs="0" name="isManualAdvance" type="xs:boolean"/>
    </xs:sequence>
  </xs:complexType>
</xs:element>

```



```

<xs:element name="SetTransitionResponse">
  <xs:complexType>
    <xs:sequence>
      <xs:element xmlns:tns2="http://schemas.datacontract.org/2004/07/p" minOccurs="0"
name="SetTransitionResult" nillable="true" type="tns2:ServiceResult"/>
    </xs:sequence>
  </xs:complexType>
</xs:element>
<xs:element name="SetTransitionApplyAll">
  <xs:complexType>
    <xs:sequence>
      <xs:element minOccurs="0" name="presentationId" nillable="true" type="xs:string"/>
      <xs:element minOccurs="0" name="slideId" nillable="true" type="xs:string"/>
    </xs:sequence>
  </xs:complexType>
</xs:element>
<xs:element name="SetTransitionApplyAllResponse">
  <xs:complexType>
    <xs:sequence>
      <xs:element xmlns:tns2="http://schemas.datacontract.org/2004/07/p" minOccurs="0"
name="SetTransitionApplyAllResult" nillable="true" type="tns2:ServiceResult"/>
    </xs:sequence>
  </xs:complexType>
</xs:element>
<xs:element name="ReorderAnimation">
  <xs:complexType>
    <xs:sequence>
      <xs:element minOccurs="0" name="presentationId" nillable="true" type="xs:string"/>
      <xs:element minOccurs="0" name="slideId" nillable="true" type="xs:string"/>
      <xs:element minOccurs="0" name="shapeId" type="xs:unsignedInt"/>
      <xs:element minOccurs="0" name="fLater" type="xs:boolean"/>
    </xs:sequence>
  </xs:complexType>
</xs:element>
<xs:element name="ReorderAnimationResponse">
  <xs:complexType>
    <xs:sequence>
      <xs:element xmlns:tns2="http://schemas.datacontract.org/2004/07/p" minOccurs="0"
name="ReorderAnimationResult" nillable="true" type="tns2:ServiceResult"/>
    </xs:sequence>
  </xs:complexType>
</xs:element>
<xs:element name="ClearPlaceholder">
  <xs:complexType>
    <xs:sequence>
      <xs:element minOccurs="0" name="presentationId" nillable="true" type="xs:string"/>
      <xs:element minOccurs="0" name="slideId" nillable="true" type="xs:string"/>
      <xs:element minOccurs="0" name="shapeId" type="xs:unsignedInt"/>
    </xs:sequence>
  </xs:complexType>
</xs:element>
<xs:element name="ClearPlaceholderResponse">
  <xs:complexType>
    <xs:sequence>
      <xs:element xmlns:tns2="http://schemas.datacontract.org/2004/07/p" minOccurs="0"
name="ClearPlaceholderResult" nillable="true" type="tns2:ServiceResult"/>
    </xs:sequence>
  </xs:complexType>
</xs:element>

```

```

<xs:element name="DeleteSlide">
  <xs:complexType>
    <xs:sequence>
      <xs:element minOccurs="0" name="presentationId" nillable="true" type="xs:string"/>
      <xs:element minOccurs="0" name="slideId" nillable="true" type="xs:string"/>
    </xs:sequence>
  </xs:complexType>
</xs:element>
<xs:element name="DeleteSlideResponse">
  <xs:complexType>
    <xs:sequence>
      <xs:element xmlns:tns2="http://schemas.datacontract.org/2004/07/p" minOccurs="0"
name="DeleteSlideResult" nillable="true" type="tns2:ServiceResult"/>
    </xs:sequence>
  </xs:complexType>
</xs:element>
<xs:element name="DuplicateSlide">
  <xs:complexType>
    <xs:sequence>
      <xs:element minOccurs="0" name="presentationId" nillable="true" type="xs:string"/>
      <xs:element minOccurs="0" name="srcId" nillable="true" type="xs:string"/>
      <xs:element minOccurs="0" name="dstId" nillable="true" type="xs:string"/>
    </xs:sequence>
  </xs:complexType>
</xs:element>
<xs:element name="DuplicateSlideResponse">
  <xs:complexType>
    <xs:sequence>
      <xs:element xmlns:tns2="http://schemas.datacontract.org/2004/07/p" minOccurs="0"
name="DuplicateSlideResult" nillable="true" type="tns2:ServiceResult"/>
    </xs:sequence>
  </xs:complexType>
</xs:element>
<xs:element name="ShowHideSlide">
  <xs:complexType>
    <xs:sequence>
      <xs:element minOccurs="0" name="presentationId" nillable="true" type="xs:string"/>
      <xs:element minOccurs="0" name="slideId" nillable="true" type="xs:string"/>
      <xs:element minOccurs="0" name="fHidden" type="xs:boolean"/>
    </xs:sequence>
  </xs:complexType>
</xs:element>
<xs:element name="ShowHideSlideResponse">
  <xs:complexType>
    <xs:sequence>
      <xs:element xmlns:tns2="http://schemas.datacontract.org/2004/07/p" minOccurs="0"
name="ShowHideSlideResult" nillable="true" type="tns2:ServiceResult"/>
    </xs:sequence>
  </xs:complexType>
</xs:element>
<xs:element name="ReplaceNotes">
  <xs:complexType>
    <xs:sequence>
      <xs:element minOccurs="0" name="presentationId" nillable="true" type="xs:string"/>
      <xs:element minOccurs="0" name="slideId" nillable="true" type="xs:string"/>
      <xs:element minOccurs="0" name="newNotes" nillable="true" type="xs:string"/>
    </xs:sequence>
  </xs:complexType>
</xs:element>

```

```

<xs:element name="ReplaceNotesResponse">
  <xs:complexType>
    <xs:sequence>
      <xs:element xmlns:tns2="http://schemas.datacontract.org/2004/07/p" minOccurs="0"
name="ReplaceNotesResult" nillable="true" type="tns2:ServiceResult"/>
    </xs:sequence>
  </xs:complexType>
</xs:element>
<xs:element name="Undo">
  <xs:complexType>
    <xs:sequence>
      <xs:element minOccurs="0" name="presentationId" nillable="true" type="xs:string"/>
    </xs:sequence>
  </xs:complexType>
</xs:element>
<xs:element name="UndoResponse">
  <xs:complexType>
    <xs:sequence>
      <xs:element xmlns:tns2="http://schemas.datacontract.org/2004/07/p" minOccurs="0"
name="UndoResult" nillable="true" type="tns2:ServiceResult"/>
    </xs:sequence>
  </xs:complexType>
</xs:element>
<xs:element name="Redo">
  <xs:complexType>
    <xs:sequence>
      <xs:element minOccurs="0" name="presentationId" nillable="true" type="xs:string"/>
    </xs:sequence>
  </xs:complexType>
</xs:element>
<xs:element name="RedoResponse">
  <xs:complexType>
    <xs:sequence>
      <xs:element xmlns:tns2="http://schemas.datacontract.org/2004/07/p" minOccurs="0"
name="RedoResult" nillable="true" type="tns2:ServiceResult"/>
    </xs:sequence>
  </xs:complexType>
</xs:element>
<xs:element name="ChangePictureStyle">
  <xs:complexType>
    <xs:sequence>
      <xs:element minOccurs="0" name="presentationId" nillable="true" type="xs:string"/>
      <xs:element minOccurs="0" name="slideId" nillable="true" type="xs:string"/>
      <xs:element minOccurs="0" name="shapeId" type="xs:unsignedInt"/>
      <xs:element minOccurs="0" name="pictureStyleId" type="xs:unsignedInt"/>
    </xs:sequence>
  </xs:complexType>
</xs:element>
<xs:element name="ChangePictureStyleResponse">
  <xs:complexType>
    <xs:sequence>
      <xs:element xmlns:tns2="http://schemas.datacontract.org/2004/07/p" minOccurs="0"
name="ChangePictureStyleResult" nillable="true" type="tns2:ServiceResult"/>
    </xs:sequence>
  </xs:complexType>
</xs:element>
<xs:element name="ResetPicture">
  <xs:complexType>
    <xs:sequence>

```

```

        <xs:element minOccurs="0" name="presentationId" nillable="true" type="xs:string"/>
        <xs:element minOccurs="0" name="slideId" nillable="true" type="xs:string"/>
        <xs:element minOccurs="0" name="shapeId" type="xs:unsignedInt"/>
    </xs:sequence>
</xs:complexType>
</xs:element>
<xs:element name="ResetPictureResponse">
    <xs:complexType>
        <xs:sequence>
            <xs:element xmlns:tns2="http://schemas.datacontract.org/2004/07/p" minOccurs="0"
name="ResetPictureResult" nillable="true" type="tns2:ServiceResult"/>
        </xs:sequence>
    </xs:complexType>
</xs:element>
<xs:element name="MoveShape">
    <xs:complexType>
        <xs:sequence>
            <xs:element minOccurs="0" name="presentationId" nillable="true" type="xs:string"/>
            <xs:element minOccurs="0" name="slideId" nillable="true" type="xs:string"/>
            <xs:element minOccurs="0" name="shapeId" type="xs:unsignedInt"/>
            <xs:element minOccurs="0" name="x" type="xs:double"/>
            <xs:element minOccurs="0" name="y" type="xs:double"/>
        </xs:sequence>
    </xs:complexType>
</xs:element>
<xs:element name="MoveShapeResponse">
    <xs:complexType>
        <xs:sequence>
            <xs:element xmlns:tns2="http://schemas.datacontract.org/2004/07/p" minOccurs="0"
name="MoveShapeResult" nillable="true" type="tns2:ServiceResult"/>
        </xs:sequence>
    </xs:complexType>
</xs:element>
<xs:element name="ResizeShape">
    <xs:complexType>
        <xs:sequence>
            <xs:element minOccurs="0" name="presentationId" nillable="true" type="xs:string"/>
            <xs:element minOccurs="0" name="slideId" nillable="true" type="xs:string"/>
            <xs:element minOccurs="0" name="shapeId" type="xs:unsignedInt"/>
            <xs:element minOccurs="0" name="deltaNorth" type="xs:double"/>
            <xs:element minOccurs="0" name="deltaSouth" type="xs:double"/>
            <xs:element minOccurs="0" name="deltaWest" type="xs:double"/>
            <xs:element minOccurs="0" name="deltaEast" type="xs:double"/>
        </xs:sequence>
    </xs:complexType>
</xs:element>
<xs:element name="ResizeShapeResponse">
    <xs:complexType>
        <xs:sequence>
            <xs:element xmlns:tns2="http://schemas.datacontract.org/2004/07/p" minOccurs="0"
name="ResizeShapeResult" nillable="true" type="tns2:ServiceResult"/>
        </xs:sequence>
    </xs:complexType>
</xs:element>
<xs:element name="RotateShape">
    <xs:complexType>
        <xs:sequence>
            <xs:element minOccurs="0" name="presentationId" nillable="true" type="xs:string"/>
            <xs:element minOccurs="0" name="slideId" nillable="true" type="xs:string"/>

```

```

        <xs:element minOccurs="0" name="shapeId" type="xs:unsignedInt"/>
        <xs:element minOccurs="0" name="degrees" type="xs:int"/>
    </xs:sequence>
</xs:complexType>
</xs:element>
<xs:element name="RotateShapeResponse">
    <xs:complexType>
        <xs:sequence>
            <xs:element xmlns:tns2="http://schemas.datacontract.org/2004/07/p" minOccurs="0"
name="RotateShapeResult" nillable="true" type="tns2:ServiceResult"/>
        </xs:sequence>
    </xs:complexType>
</xs:element>
<xs:element name="FlipShape">
    <xs:complexType>
        <xs:sequence>
            <xs:element minOccurs="0" name="presentationId" nillable="true" type="xs:string"/>
            <xs:element minOccurs="0" name="slideId" nillable="true" type="xs:string"/>
            <xs:element minOccurs="0" name="shapeId" type="xs:unsignedInt"/>
            <xs:element minOccurs="0" name="fHorizontal" type="xs:boolean"/>
            <xs:element minOccurs="0" name="fVertical" type="xs:boolean"/>
        </xs:sequence>
    </xs:complexType>
</xs:element>
<xs:element name="FlipShapeResponse">
    <xs:complexType>
        <xs:sequence>
            <xs:element xmlns:tns2="http://schemas.datacontract.org/2004/07/p" minOccurs="0"
name="FlipShapeResult" nillable="true" type="tns2:ServiceResult"/>
        </xs:sequence>
    </xs:complexType>
</xs:element>
<xs:element name="InsertShape">
    <xs:complexType>
        <xs:sequence>
            <xs:element minOccurs="0" name="presentationId" nillable="true" type="xs:string"/>
            <xs:element minOccurs="0" name="slideId" nillable="true" type="xs:string"/>
            <xs:element minOccurs="0" name="shapeType" type="xs:int"/>
            <xs:element minOccurs="0" name="shapeCtrPosX" type="xs:int"/>
            <xs:element minOccurs="0" name="shapeCtrPosY" type="xs:int"/>
            <xs:element minOccurs="0" name="shapeWidth" type="xs:double"/>
            <xs:element minOccurs="0" name="shapeHeight" type="xs:double"/>
        </xs:sequence>
    </xs:complexType>
</xs:element>
<xs:element name="InsertShapeResponse">
    <xs:complexType>
        <xs:sequence>
            <xs:element xmlns:tns2="http://schemas.datacontract.org/2004/07/p" minOccurs="0"
name="InsertShapeResult" nillable="true" type="tns2:ServiceResult"/>
        </xs:sequence>
    </xs:complexType>
</xs:element>
<xs:element name="DuplicateShape">
    <xs:complexType>
        <xs:sequence>
            <xs:element minOccurs="0" name="presentationId" nillable="true" type="xs:string"/>
            <xs:element minOccurs="0" name="sourceSlideId" nillable="true" type="xs:string"/>
            <xs:element minOccurs="0" name="sourceShapeId" type="xs:unsignedInt"/>

```

```

        <xs:element minOccurs="0" name="destinationSlideId" nillable="true"
type="xs:string"/>
        <xs:element minOccurs="0" name="cloneShapePosX" type="xs:int"/>
        <xs:element minOccurs="0" name="cloneShapePosY" type="xs:int"/>
    </xs:sequence>
</xs:complexType>
</xs:element>
<xs:element name="DuplicateShapeResponse">
    <xs:complexType>
        <xs:sequence>
            <xs:element xmlns:tns2="http://schemas.datacontract.org/2004/07/p" minOccurs="0"
name="DuplicateShapeResult" nillable="true" type="tns2:ServiceResult"/>
        </xs:sequence>
    </xs:complexType>
</xs:element>
<xs:element name="ArrangeShape">
    <xs:complexType>
        <xs:sequence>
            <xs:element minOccurs="0" name="presentationId" nillable="true" type="xs:string"/>
            <xs:element minOccurs="0" name="slideId" nillable="true" type="xs:string"/>
            <xs:element minOccurs="0" name="shapeId" type="xs:unsignedInt"/>
            <xs:element minOccurs="0" name="orderMode" type="xs:unsignedInt"/>
        </xs:sequence>
    </xs:complexType>
</xs:element>
<xs:element name="ArrangeShapeResponse">
    <xs:complexType>
        <xs:sequence>
            <xs:element xmlns:tns2="http://schemas.datacontract.org/2004/07/p" minOccurs="0"
name="ArrangeShapeResult" nillable="true" type="tns2:ServiceResult"/>
        </xs:sequence>
    </xs:complexType>
</xs:element>
<xs:element name="UngroupShape">
    <xs:complexType>
        <xs:sequence>
            <xs:element minOccurs="0" name="presentationId" nillable="true" type="xs:string"/>
            <xs:element minOccurs="0" name="slideId" nillable="true" type="xs:string"/>
            <xs:element minOccurs="0" name="shapeId" type="xs:unsignedInt"/>
        </xs:sequence>
    </xs:complexType>
</xs:element>
<xs:element name="UngroupShapeResponse">
    <xs:complexType>
        <xs:sequence>
            <xs:element xmlns:tns2="http://schemas.datacontract.org/2004/07/p" minOccurs="0"
name="UngroupShapeResult" nillable="true" type="tns2:ServiceResult"/>
        </xs:sequence>
    </xs:complexType>
</xs:element>
<xs:element name="ApplyShapeStyle">
    <xs:complexType>
        <xs:sequence>
            <xs:element minOccurs="0" name="presentationId" nillable="true" type="xs:string"/>
            <xs:element minOccurs="0" name="slideId" nillable="true" type="xs:string"/>
            <xs:element minOccurs="0" name="shapeId" type="xs:unsignedInt"/>
            <xs:element minOccurs="0" name="styleId" type="xs:unsignedInt"/>
        </xs:sequence>
    </xs:complexType>

```

```

</xs:element>
<xs:element name="ApplyShapeStyleResponse">
  <xs:complexType>
    <xs:sequence>
      <xs:element xmlns:tns2="http://schemas.datacontract.org/2004/07/p" minOccurs="0"
name="ApplyShapeStyleResult" nillable="true" type="tns2:ServiceResult"/>
    </xs:sequence>
  </xs:complexType>
</xs:element>
<xs:element name="ApplyShapeFill">
  <xs:complexType>
    <xs:sequence>
      <xs:element minOccurs="0" name="presentationId" nillable="true" type="xs:string"/>
      <xs:element minOccurs="0" name="slideId" nillable="true" type="xs:string"/>
      <xs:element minOccurs="0" name="shapeId" type="xs:unsignedInt"/>
      <xs:element minOccurs="0" name="RGBColor" nillable="true" type="xs:string"/>
      <xs:element minOccurs="0" name="themeColor" type="xs:int"/>
      <xs:element minOccurs="0" name="colorLuminance" type="xs:unsignedInt"/>
      <xs:element minOccurs="0" name="fTintColor" type="xs:boolean"/>
    </xs:sequence>
  </xs:complexType>
</xs:element>
<xs:element name="ApplyShapeFillResponse">
  <xs:complexType>
    <xs:sequence>
      <xs:element xmlns:tns2="http://schemas.datacontract.org/2004/07/p" minOccurs="0"
name="ApplyShapeFillResult" nillable="true" type="tns2:ServiceResult"/>
    </xs:sequence>
  </xs:complexType>
</xs:element>
<xs:element name="RemoveShapeFill">
  <xs:complexType>
    <xs:sequence>
      <xs:element minOccurs="0" name="presentationId" nillable="true" type="xs:string"/>
      <xs:element minOccurs="0" name="slideId" nillable="true" type="xs:string"/>
      <xs:element minOccurs="0" name="shapeId" type="xs:unsignedInt"/>
    </xs:sequence>
  </xs:complexType>
</xs:element>
<xs:element name="RemoveShapeFillResponse">
  <xs:complexType>
    <xs:sequence>
      <xs:element xmlns:tns2="http://schemas.datacontract.org/2004/07/p" minOccurs="0"
name="RemoveShapeFillResult" nillable="true" type="tns2:ServiceResult"/>
    </xs:sequence>
  </xs:complexType>
</xs:element>
<xs:element name="ApplyShapeOutlineColor">
  <xs:complexType>
    <xs:sequence>
      <xs:element minOccurs="0" name="presentationId" nillable="true" type="xs:string"/>
      <xs:element minOccurs="0" name="slideId" nillable="true" type="xs:string"/>
      <xs:element minOccurs="0" name="shapeId" type="xs:unsignedInt"/>
      <xs:element minOccurs="0" name="RGBColor" nillable="true" type="xs:string"/>
      <xs:element minOccurs="0" name="themeColor" type="xs:int"/>
      <xs:element minOccurs="0" name="colorLuminance" type="xs:unsignedInt"/>
      <xs:element minOccurs="0" name="fTintColor" type="xs:boolean"/>
    </xs:sequence>
  </xs:complexType>

```

```

</xs:element>
<xs:element name="ApplyShapeOutlineColorResponse">
  <xs:complexType>
    <xs:sequence>
      <xs:element xmlns:tns2="http://schemas.datacontract.org/2004/07/p" minOccurs="0"
name="ApplyShapeOutlineColorResult" nillable="true" type="tns2:ServiceResult"/>
    </xs:sequence>
  </xs:complexType>
</xs:element>
<xs:element name="ApplyShapeOutlineWidth">
  <xs:complexType>
    <xs:sequence>
      <xs:element minOccurs="0" name="presentationId" nillable="true" type="xs:string"/>
      <xs:element minOccurs="0" name="slideId" nillable="true" type="xs:string"/>
      <xs:element minOccurs="0" name="shapeId" type="xs:unsignedInt"/>
      <xs:element minOccurs="0" name="width" type="xs:double"/>
    </xs:sequence>
  </xs:complexType>
</xs:element>
<xs:element name="ApplyShapeOutlineWidthResponse">
  <xs:complexType>
    <xs:sequence>
      <xs:element xmlns:tns2="http://schemas.datacontract.org/2004/07/p" minOccurs="0"
name="ApplyShapeOutlineWidthResult" nillable="true" type="tns2:ServiceResult"/>
    </xs:sequence>
  </xs:complexType>
</xs:element>
<xs:element name="ApplyShapeOutlineDashStyle">
  <xs:complexType>
    <xs:sequence>
      <xs:element minOccurs="0" name="presentationId" nillable="true" type="xs:string"/>
      <xs:element minOccurs="0" name="slideId" nillable="true" type="xs:string"/>
      <xs:element minOccurs="0" name="shapeId" type="xs:unsignedInt"/>
      <xs:element minOccurs="0" name="dashType" type="xs:unsignedInt"/>
    </xs:sequence>
  </xs:complexType>
</xs:element>
<xs:element name="ApplyShapeOutlineDashStyleResponse">
  <xs:complexType>
    <xs:sequence>
      <xs:element xmlns:tns2="http://schemas.datacontract.org/2004/07/p" minOccurs="0"
name="ApplyShapeOutlineDashStyleResult" nillable="true" type="tns2:ServiceResult"/>
    </xs:sequence>
  </xs:complexType>
</xs:element>
<xs:element name="ApplyShapeOutlineEndStyle">
  <xs:complexType>
    <xs:sequence>
      <xs:element minOccurs="0" name="presentationId" nillable="true" type="xs:string"/>
      <xs:element minOccurs="0" name="slideId" nillable="true" type="xs:string"/>
      <xs:element minOccurs="0" name="shapeId" type="xs:unsignedInt"/>
      <xs:element minOccurs="0" name="headEndType" type="xs:unsignedInt"/>
      <xs:element minOccurs="0" name="tailEndType" type="xs:unsignedInt"/>
    </xs:sequence>
  </xs:complexType>
</xs:element>
<xs:element name="ApplyShapeOutlineEndStyleResponse">
  <xs:complexType>
    <xs:sequence>

```



```

        <xs:element xmlns:tns2="http://schemas.datacontract.org/2004/07/p" minOccurs="0"
name="ApplyShapeOutlineEndStyleResult" nillable="true" type="tns2:ServiceResult"/>
    </xs:sequence>
</xs:complexType>
</xs:element>
<xs:element name="RemoveShapeOutline">
    <xs:complexType>
        <xs:sequence>
            <xs:element minOccurs="0" name="presentationId" nillable="true" type="xs:string"/>
            <xs:element minOccurs="0" name="slideId" nillable="true" type="xs:string"/>
            <xs:element minOccurs="0" name="shapeId" type="xs:unsignedInt"/>
        </xs:sequence>
    </xs:complexType>
</xs:element>
<xs:element name="RemoveShapeOutlineResponse">
    <xs:complexType>
        <xs:sequence>
            <xs:element xmlns:tns2="http://schemas.datacontract.org/2004/07/p" minOccurs="0"
name="RemoveShapeOutlineResult" nillable="true" type="tns2:ServiceResult"/>
        </xs:sequence>
    </xs:complexType>
</xs:element>
<xs:element name="SaveAndClose">
    <xs:complexType>
        <xs:sequence>
            <xs:element minOccurs="0" name="presentationId" nillable="true" type="xs:string"/>
            <xs:element minOccurs="0" name="fReleaseLock" type="xs:boolean"/>
            <xs:element minOccurs="0" name="fWaitForSave" type="xs:boolean"/>
        </xs:sequence>
    </xs:complexType>
</xs:element>
<xs:element name="SaveAndCloseResponse">
    <xs:complexType>
        <xs:sequence>
            <xs:element xmlns:tns2="http://schemas.datacontract.org/2004/07/p" minOccurs="0"
name="SaveAndCloseResult" nillable="true" type="tns2:ServiceResult"/>
        </xs:sequence>
    </xs:complexType>
</xs:element>
<xs:element name="UpdateCanary">
    <xs:complexType>
        <xs:sequence>
            <xs:element minOccurs="0" name="presentationId" nillable="true" type="xs:string"/>
        </xs:sequence>
    </xs:complexType>
</xs:element>
<xs:element name="UpdateCanaryResponse">
    <xs:complexType>
        <xs:sequence>
            <xs:element xmlns:tns2="http://schemas.datacontract.org/2004/07/p" minOccurs="0"
name="UpdateCanaryResult" nillable="true" type="tns2:ServiceResult"/>
        </xs:sequence>
    </xs:complexType>
</xs:element>
<xs:element name="Print">
    <xs:complexType>
        <xs:sequence>
            <xs:element minOccurs="0" name="presentationId" nillable="true" type="xs:string"/>
        </xs:sequence>
    </xs:complexType>
</xs:element>

```

```

    </xs:complexType>
  </xs:element>
  <xs:element name="PrintResponse">
    <xs:complexType>
      <xs:sequence>
        <xs:element xmlns:tns2="http://schemas.datacontract.org/2004/07/p" minOccurs="0"
name="PrintResult" nillable="true" type="tns2:ServiceResult"/>
      </xs:sequence>
    </xs:complexType>
  </xs:element>
  <xs:element name="ChangeSmartArtLayout">
    <xs:complexType>
      <xs:sequence>
        <xs:element minOccurs="0" name="presentationId" nillable="true" type="xs:string"/>
        <xs:element minOccurs="0" name="slideId" nillable="true" type="xs:string"/>
        <xs:element minOccurs="0" name="shapeId" type="xs:unsignedInt"/>
        <xs:element minOccurs="0" name="layoutUri" nillable="true" type="xs:string"/>
        <xs:element minOccurs="0" name="category" nillable="true" type="xs:string"/>
      </xs:sequence>
    </xs:complexType>
  </xs:element>
  <xs:element name="ChangeSmartArtLayoutResponse">
    <xs:complexType>
      <xs:sequence>
        <xs:element xmlns:tns2="http://schemas.datacontract.org/2004/07/p" minOccurs="0"
name="ChangeSmartArtLayoutResult" nillable="true" type="tns2:ServiceResult"/>
      </xs:sequence>
    </xs:complexType>
  </xs:element>
  <xs:element name="ChangeSmartArtColor">
    <xs:complexType>
      <xs:sequence>
        <xs:element minOccurs="0" name="presentationId" nillable="true" type="xs:string"/>
        <xs:element minOccurs="0" name="slideId" nillable="true" type="xs:string"/>
        <xs:element minOccurs="0" name="shapeId" type="xs:unsignedInt"/>
        <xs:element minOccurs="0" name="colorTransUri" nillable="true" type="xs:string"/>
        <xs:element minOccurs="0" name="category" nillable="true" type="xs:string"/>
      </xs:sequence>
    </xs:complexType>
  </xs:element>
  <xs:element name="ChangeSmartArtColorResponse">
    <xs:complexType>
      <xs:sequence>
        <xs:element xmlns:tns2="http://schemas.datacontract.org/2004/07/p" minOccurs="0"
name="ChangeSmartArtColorResult" nillable="true" type="tns2:ServiceResult"/>
      </xs:sequence>
    </xs:complexType>
  </xs:element>
  <xs:element name="ChangeSmartArtStyle">
    <xs:complexType>
      <xs:sequence>
        <xs:element minOccurs="0" name="presentationId" nillable="true" type="xs:string"/>
        <xs:element minOccurs="0" name="slideId" nillable="true" type="xs:string"/>
        <xs:element minOccurs="0" name="shapeId" type="xs:unsignedInt"/>
        <xs:element minOccurs="0" name="styleUri" nillable="true" type="xs:string"/>
        <xs:element minOccurs="0" name="category" nillable="true" type="xs:string"/>
      </xs:sequence>
    </xs:complexType>
  </xs:element>

```

```

<xs:element name="ChangeSmartArtStyleResponse">
  <xs:complexType>
    <xs:sequence>
      <xs:element xmlns:tns2="http://schemas.datacontract.org/2004/07/p" minOccurs="0"
name="ChangeSmartArtStyleResult" nillable="true" type="tns2:ServiceResult"/>
    </xs:sequence>
  </xs:complexType>
</xs:element>
<xs:element name="InsertSmartArt">
  <xs:complexType>
    <xs:sequence>
      <xs:element minOccurs="0" name="presentationId" nillable="true" type="xs:string"/>
      <xs:element minOccurs="0" name="slideId" nillable="true" type="xs:string"/>
      <xs:element minOccurs="0" name="shapeId" type="xs:unsignedInt"/>
      <xs:element minOccurs="0" name="layoutUri" nillable="true" type="xs:string"/>
      <xs:element minOccurs="0" name="category" nillable="true" type="xs:string"/>
    </xs:sequence>
  </xs:complexType>
</xs:element>
<xs:element name="InsertSmartArtResponse">
  <xs:complexType>
    <xs:sequence>
      <xs:element xmlns:tns2="http://schemas.datacontract.org/2004/07/p" minOccurs="0"
name="InsertSmartArtResult" nillable="true" type="tns2:ServiceResult"/>
    </xs:sequence>
  </xs:complexType>
</xs:element>
<xs:element name="ResetSmartArt">
  <xs:complexType>
    <xs:sequence>
      <xs:element minOccurs="0" name="presentationId" nillable="true" type="xs:string"/>
      <xs:element minOccurs="0" name="slideId" nillable="true" type="xs:string"/>
      <xs:element minOccurs="0" name="shapeId" type="xs:unsignedInt"/>
    </xs:sequence>
  </xs:complexType>
</xs:element>
<xs:element name="ResetSmartArtResponse">
  <xs:complexType>
    <xs:sequence>
      <xs:element xmlns:tns2="http://schemas.datacontract.org/2004/07/p" minOccurs="0"
name="ResetSmartArtResult" nillable="true" type="tns2:ServiceResult"/>
    </xs:sequence>
  </xs:complexType>
</xs:element>
<xs:element name="ReverseSmartArt">
  <xs:complexType>
    <xs:sequence>
      <xs:element minOccurs="0" name="presentationId" nillable="true" type="xs:string"/>
      <xs:element minOccurs="0" name="slideId" nillable="true" type="xs:string"/>
      <xs:element minOccurs="0" name="shapeId" type="xs:unsignedInt"/>
    </xs:sequence>
  </xs:complexType>
</xs:element>
<xs:element name="ReverseSmartArtResponse">
  <xs:complexType>
    <xs:sequence>
      <xs:element xmlns:tns2="http://schemas.datacontract.org/2004/07/p" minOccurs="0"
name="ReverseSmartArtResult" nillable="true" type="tns2:ServiceResult"/>
    </xs:sequence>
  </xs:complexType>
</xs:element>

```

```

    </xs:complexType>
  </xs:element>
  <xs:element name="ApplyTheme">
    <xs:complexType>
      <xs:sequence>
        <xs:element minOccurs="0" name="presentationId" nillable="true" type="xs:string"/>
        <xs:element minOccurs="0" name="slideId" nillable="true" type="xs:string"/>
        <xs:element minOccurs="0" name="themeFamilyId" nillable="true" type="xs:string"/>
        <xs:element minOccurs="0" name="variantIndex" type="xs:int"/>
      </xs:sequence>
    </xs:complexType>
  </xs:element>
  <xs:element name="ApplyThemeResponse">
    <xs:complexType>
      <xs:sequence>
        <xs:element xmlns:tns2="http://schemas.datacontract.org/2004/07/p" minOccurs="0"
name="ApplyThemeResult" nillable="true" type="tns2:ServiceResult"/>
      </xs:sequence>
    </xs:complexType>
  </xs:element>
  <xs:element name="SetWordArt">
    <xs:complexType>
      <xs:sequence>
        <xs:element minOccurs="0" name="presentationId" nillable="true" type="xs:string"/>
        <xs:element minOccurs="0" name="slideId" nillable="true" type="xs:string"/>
        <xs:element minOccurs="0" name="shapeId" type="xs:unsignedInt"/>
        <xs:element minOccurs="0" name="styleId" type="xs:int"/>
        <xs:element minOccurs="0" name="isClear" type="xs:boolean"/>
      </xs:sequence>
    </xs:complexType>
  </xs:element>
  <xs:element name="SetWordArtResponse">
    <xs:complexType>
      <xs:sequence>
        <xs:element xmlns:tns2="http://schemas.datacontract.org/2004/07/p" minOccurs="0"
name="SetWordArtResult" nillable="true" type="tns2:ServiceResult"/>
      </xs:sequence>
    </xs:complexType>
  </xs:element>
  <xs:element name="InsertClipart">
    <xs:complexType>
      <xs:sequence>
        <xs:element minOccurs="0" name="presentationId" nillable="true" type="xs:string"/>
        <xs:element minOccurs="0" name="slideId" nillable="true" type="xs:string"/>
        <xs:element minOccurs="0" name="shapeId" type="xs:unsignedInt"/>
        <xs:element minOccurs="0" name="assetId" nillable="true" type="xs:string"/>
        <xs:element minOccurs="0" name="Lcid" nillable="true" type="xs:string"/>
        <xs:element minOccurs="0" name="alt" nillable="true" type="xs:string"/>
      </xs:sequence>
    </xs:complexType>
  </xs:element>
  <xs:element name="InsertClipartResponse">
    <xs:complexType>
      <xs:sequence>
        <xs:element xmlns:tns2="http://schemas.datacontract.org/2004/07/p" minOccurs="0"
name="InsertClipartResult" nillable="true" type="tns2:ServiceResult"/>
      </xs:sequence>
    </xs:complexType>
  </xs:element>

```

```

<xs:element name="PastePicture">
  <xs:complexType>
    <xs:sequence>
      <xs:element minOccurs="0" name="presentationId" nillable="true" type="xs:string"/>
      <xs:element minOccurs="0" name="slideId" nillable="true" type="xs:string"/>
      <xs:element minOccurs="0" name="shapeId" type="xs:unsignedInt"/>
      <xs:element minOccurs="0" name="url" nillable="true" type="xs:string"/>
      <xs:element minOccurs="0" name="alt" nillable="true" type="xs:string"/>
    </xs:sequence>
  </xs:complexType>
</xs:element>
<xs:element name="PastePictureResponse">
  <xs:complexType>
    <xs:sequence>
      <xs:element xmlns:tns2="http://schemas.datacontract.org/2004/07/p" minOccurs="0"
name="PastePictureResult" nillable="true" type="tns2:ServiceResult"/>
    </xs:sequence>
  </xs:complexType>
</xs:element>
<xs:element name="ShapeFormatPainting">
  <xs:complexType>
    <xs:sequence>
      <xs:element minOccurs="0" name="presentationId" nillable="true" type="xs:string"/>
      <xs:element minOccurs="0" name="sourceSlideId" nillable="true" type="xs:string"/>
      <xs:element minOccurs="0" name="sourceShapeId" type="xs:unsignedInt"/>
      <xs:element minOccurs="0" name="destinationSlideId" nillable="true"
type="xs:string"/>
      <xs:element minOccurs="0" name="destinationShapeId" type="xs:unsignedInt"/>
    </xs:sequence>
  </xs:complexType>
</xs:element>
<xs:element name="ShapeFormatPaintingResponse">
  <xs:complexType>
    <xs:sequence>
      <xs:element xmlns:tns2="http://schemas.datacontract.org/2004/07/p" minOccurs="0"
name="ShapeFormatPaintingResult" nillable="true" type="tns2:ServiceResult"/>
    </xs:sequence>
  </xs:complexType>
</xs:element>
<xs:element name="AddComment">
  <xs:complexType>
    <xs:sequence>
      <xs:element minOccurs="0" name="presentationId" nillable="true" type="xs:string"/>
      <xs:element minOccurs="0" name="slideId" nillable="true" type="xs:string"/>
      <xs:element minOccurs="0" name="text" nillable="true" type="xs:string"/>
      <xs:element minOccurs="0" name="timeZoneBias" type="xs:int"/>
      <xs:element minOccurs="0" name="parentAuthor" type="xs:int"/>
      <xs:element minOccurs="0" name="parentIndex" type="xs:int"/>
      <xs:element minOccurs="0" name="fHasPos" type="xs:boolean"/>
      <xs:element minOccurs="0" name="x" type="xs:int"/>
      <xs:element minOccurs="0" name="y" type="xs:int"/>
    </xs:sequence>
  </xs:complexType>
</xs:element>
<xs:element name="AddCommentResponse">
  <xs:complexType>
    <xs:sequence>
      <xs:element xmlns:tns2="http://schemas.datacontract.org/2004/07/p" minOccurs="0"
name="AddCommentResult" nillable="true" type="tns2:ServiceResult"/>
    </xs:sequence>
  </xs:complexType>
</xs:element>

```

```

    </xs:sequence>
  </xs:complexType>
</xs:element>
<xs:element name="DeleteComment">
  <xs:complexType>
    <xs:sequence>
      <xs:element minOccurs="0" name="presentationId" nillable="true" type="xs:string"/>
      <xs:element minOccurs="0" name="slideId" nillable="true" type="xs:string"/>
      <xs:element minOccurs="0" name="authorId" type="xs:unsignedInt"/>
      <xs:element minOccurs="0" name="index" type="xs:unsignedInt"/>
    </xs:sequence>
  </xs:complexType>
</xs:element>
<xs:element name="DeleteCommentResponse">
  <xs:complexType>
    <xs:sequence>
      <xs:element xmlns:tns2="http://schemas.datacontract.org/2004/07/p" minOccurs="0"
name="DeleteCommentResult" nillable="true" type="tns2:ServiceResult"/>
    </xs:sequence>
  </xs:complexType>
</xs:element>
<xs:element name="EditComment">
  <xs:complexType>
    <xs:sequence>
      <xs:element minOccurs="0" name="presentationId" nillable="true" type="xs:string"/>
      <xs:element minOccurs="0" name="slideId" nillable="true" type="xs:string"/>
      <xs:element minOccurs="0" name="text" nillable="true" type="xs:string"/>
      <xs:element minOccurs="0" name="authorId" type="xs:unsignedInt"/>
      <xs:element minOccurs="0" name="index" type="xs:unsignedInt"/>
    </xs:sequence>
  </xs:complexType>
</xs:element>
<xs:element name="EditCommentResponse">
  <xs:complexType>
    <xs:sequence>
      <xs:element xmlns:tns2="http://schemas.datacontract.org/2004/07/p" minOccurs="0"
name="EditCommentResult" nillable="true" type="tns2:ServiceResult"/>
    </xs:sequence>
  </xs:complexType>
</xs:element>
<xs:element name="MoveComment">
  <xs:complexType>
    <xs:sequence>
      <xs:element minOccurs="0" name="presentationId" nillable="true" type="xs:string"/>
      <xs:element minOccurs="0" name="slideId" nillable="true" type="xs:string"/>
      <xs:element minOccurs="0" name="authorId" type="xs:unsignedInt"/>
      <xs:element minOccurs="0" name="index" type="xs:unsignedInt"/>
      <xs:element minOccurs="0" name="x" type="xs:double"/>
      <xs:element minOccurs="0" name="y" type="xs:double"/>
    </xs:sequence>
  </xs:complexType>
</xs:element>
<xs:element name="MoveCommentResponse">
  <xs:complexType>
    <xs:sequence>
      <xs:element xmlns:tns2="http://schemas.datacontract.org/2004/07/p" minOccurs="0"
name="MoveCommentResult" nillable="true" type="tns2:ServiceResult"/>
    </xs:sequence>
  </xs:complexType>

```

```

</xs:element>
<xs:element name="SetShapeBold">
  <xs:complexType>
    <xs:sequence>
      <xs:element minOccurs="0" name="presentationId" nillable="true" type="xs:string"/>
      <xs:element minOccurs="0" name="slideId" nillable="true" type="xs:string"/>
      <xs:element minOccurs="0" name="shapeId" type="xs:unsignedInt"/>
      <xs:element minOccurs="0" name="isBold" type="xs:boolean"/>
    </xs:sequence>
  </xs:complexType>
</xs:element>
<xs:element name="SetShapeBoldResponse">
  <xs:complexType>
    <xs:sequence>
      <xs:element xmlns:tns2="http://schemas.datacontract.org/2004/07/p" minOccurs="0"
name="SetShapeBoldResult" nillable="true" type="tns2:ServiceResult"/>
    </xs:sequence>
  </xs:complexType>
</xs:element>
<xs:element name="SetShapeItalic">
  <xs:complexType>
    <xs:sequence>
      <xs:element minOccurs="0" name="presentationId" nillable="true" type="xs:string"/>
      <xs:element minOccurs="0" name="slideId" nillable="true" type="xs:string"/>
      <xs:element minOccurs="0" name="shapeId" type="xs:unsignedInt"/>
      <xs:element minOccurs="0" name="isItalic" type="xs:boolean"/>
    </xs:sequence>
  </xs:complexType>
</xs:element>
<xs:element name="SetShapeItalicResponse">
  <xs:complexType>
    <xs:sequence>
      <xs:element xmlns:tns2="http://schemas.datacontract.org/2004/07/p" minOccurs="0"
name="SetShapeItalicResult" nillable="true" type="tns2:ServiceResult"/>
    </xs:sequence>
  </xs:complexType>
</xs:element>
<xs:element name="SetShapeUnderline">
  <xs:complexType>
    <xs:sequence>
      <xs:element minOccurs="0" name="presentationId" nillable="true" type="xs:string"/>
      <xs:element minOccurs="0" name="slideId" nillable="true" type="xs:string"/>
      <xs:element minOccurs="0" name="shapeId" type="xs:unsignedInt"/>
      <xs:element minOccurs="0" name="isUnderline" type="xs:boolean"/>
    </xs:sequence>
  </xs:complexType>
</xs:element>
<xs:element name="SetShapeUnderlineResponse">
  <xs:complexType>
    <xs:sequence>
      <xs:element xmlns:tns2="http://schemas.datacontract.org/2004/07/p" minOccurs="0"
name="SetShapeUnderlineResult" nillable="true" type="tns2:ServiceResult"/>
    </xs:sequence>
  </xs:complexType>
</xs:element>
<xs:element name="SetShapeAlignment">
  <xs:complexType>
    <xs:sequence>
      <xs:element minOccurs="0" name="presentationId" nillable="true" type="xs:string"/>

```

```

        <xs:element minOccurs="0" name="slideId" nillable="true" type="xs:string"/>
        <xs:element minOccurs="0" name="shapeId" type="xs:unsignedInt"/>
        <xs:element minOccurs="0" name="textAlignment" type="xs:unsignedInt"/>
    </xs:sequence>
</xs:complexType>
</xs:element>
<xs:element name="SetShapeAlignmentResponse">
    <xs:complexType>
        <xs:sequence>
            <xs:element xmlns:tns2="http://schemas.datacontract.org/2004/07/p" minOccurs="0"
name="SetShapeAlignmentResult" nillable="true" type="tns2:ServiceResult"/>
        </xs:sequence>
    </xs:complexType>
</xs:element>
<xs:element name="SetShapeFontName">
    <xs:complexType>
        <xs:sequence>
            <xs:element minOccurs="0" name="presentationId" nillable="true" type="xs:string"/>
            <xs:element minOccurs="0" name="slideId" nillable="true" type="xs:string"/>
            <xs:element minOccurs="0" name="shapeId" type="xs:unsignedInt"/>
            <xs:element minOccurs="0" name="fontName" nillable="true" type="xs:string"/>
        </xs:sequence>
    </xs:complexType>
</xs:element>
<xs:element name="SetShapeFontNameResponse">
    <xs:complexType>
        <xs:sequence>
            <xs:element xmlns:tns2="http://schemas.datacontract.org/2004/07/p" minOccurs="0"
name="SetShapeFontNameResult" nillable="true" type="tns2:ServiceResult"/>
        </xs:sequence>
    </xs:complexType>
</xs:element>
<xs:element name="SetShapeFontSize">
    <xs:complexType>
        <xs:sequence>
            <xs:element minOccurs="0" name="presentationId" nillable="true" type="xs:string"/>
            <xs:element minOccurs="0" name="slideId" nillable="true" type="xs:string"/>
            <xs:element minOccurs="0" name="shapeId" type="xs:unsignedInt"/>
            <xs:element minOccurs="0" name="fontSize" type="xs:unsignedInt"/>
        </xs:sequence>
    </xs:complexType>
</xs:element>
<xs:element name="SetShapeFontSizeResponse">
    <xs:complexType>
        <xs:sequence>
            <xs:element xmlns:tns2="http://schemas.datacontract.org/2004/07/p" minOccurs="0"
name="SetShapeFontSizeResult" nillable="true" type="tns2:ServiceResult"/>
        </xs:sequence>
    </xs:complexType>
</xs:element>
<xs:element name="SetShapeFontColor">
    <xs:complexType>
        <xs:sequence>
            <xs:element minOccurs="0" name="presentationId" nillable="true" type="xs:string"/>
            <xs:element minOccurs="0" name="slideId" nillable="true" type="xs:string"/>
            <xs:element minOccurs="0" name="shapeId" type="xs:unsignedInt"/>
            <xs:element minOccurs="0" name="RGBColor" nillable="true" type="xs:string"/>
        </xs:sequence>
    </xs:complexType>

```



```

</xs:element>
<xs:element name="SetShapeFontColorResponse">
  <xs:complexType>
    <xs:sequence>
      <xs:element xmlns:tns2="http://schemas.datacontract.org/2004/07/p" minOccurs="0"
name="SetShapeFontColorResult" nillable="true" type="tns2:ServiceResult"/>
    </xs:sequence>
  </xs:complexType>
</xs:element>
<xs:element name="SetShapeBullet">
  <xs:complexType>
    <xs:sequence>
      <xs:element minOccurs="0" name="presentationId" nillable="true" type="xs:string"/>
      <xs:element minOccurs="0" name="slideId" nillable="true" type="xs:string"/>
      <xs:element minOccurs="0" name="shapeId" type="xs:unsignedInt"/>
      <xs:element minOccurs="0" name="textBullet" type="xs:unsignedInt"/>
    </xs:sequence>
  </xs:complexType>
</xs:element>
<xs:element name="SetShapeBulletResponse">
  <xs:complexType>
    <xs:sequence>
      <xs:element xmlns:tns2="http://schemas.datacontract.org/2004/07/p" minOccurs="0"
name="SetShapeBulletResult" nillable="true" type="tns2:ServiceResult"/>
    </xs:sequence>
  </xs:complexType>
</xs:element>
<xs:element name="SetShapeTextDirection">
  <xs:complexType>
    <xs:sequence>
      <xs:element minOccurs="0" name="presentationId" nillable="true" type="xs:string"/>
      <xs:element minOccurs="0" name="slideId" nillable="true" type="xs:string"/>
      <xs:element minOccurs="0" name="shapeId" type="xs:unsignedInt"/>
      <xs:element minOccurs="0" name="textDirection" type="xs:unsignedInt"/>
    </xs:sequence>
  </xs:complexType>
</xs:element>
<xs:element name="SetShapeTextDirectionResponse">
  <xs:complexType>
    <xs:sequence>
      <xs:element xmlns:tns2="http://schemas.datacontract.org/2004/07/p" minOccurs="0"
name="SetShapeTextDirectionResult" nillable="true" type="tns2:ServiceResult"/>
    </xs:sequence>
  </xs:complexType>
</xs:element>
<xs:element name="ChangeLayout">
  <xs:complexType>
    <xs:sequence>
      <xs:element minOccurs="0" name="presentationId" nillable="true" type="xs:string"/>
      <xs:element minOccurs="0" name="slideId" nillable="true" type="xs:string"/>
      <xs:element minOccurs="0" name="mainMasterId" type="xs:unsignedInt"/>
      <xs:element minOccurs="0" name="contentMasterId" type="xs:unsignedInt"/>
    </xs:sequence>
  </xs:complexType>
</xs:element>
<xs:element name="ChangeLayoutResponse">
  <xs:complexType>
    <xs:sequence>

```

```
        <xs:element xmlns:tns2="http://schemas.datacontract.org/2004/07/p" minOccurs="0"
name="ChangeLayoutResult" nillable="true" type="tns2:ServiceResult"/>
    </xs:sequence>
</xs:complexType>
</xs:element>
</xs:schema>
```

8 Appendix C: Product Behavior

The information in this specification is applicable to the following Microsoft products or supplemental software. References to product versions include released service packs:

- Microsoft PowerPoint 2010
- Microsoft PowerPoint Web App
- Microsoft PowerPoint 2013

Exceptions, if any, are noted below. If a service pack or Quick Fix Engineering (QFE) number appears with the product version, behavior changed in that service pack or QFE. The new behavior also applies to subsequent service packs of the product unless otherwise specified. If a product edition appears with the product version, behavior is different in that product edition.

Unless otherwise specified, any statement of optional behavior in this specification that is prescribed using the terms SHOULD or SHOULD NOT implies product behavior in accordance with the SHOULD or SHOULD NOT prescription. Unless otherwise specified, the term MAY implies that the product does not follow the prescription.

[<1> Section 2.1:](#) PowerPoint Web App servers support JSON [\[RFC4627\]](#) over HTTP and HTTPS.

[<2> Section 2.2.4:](#) Support for this complex type was added in Office 2013.

[<3> Section 2.2.4:](#) Support for this complex type was added in Office 2013.

[<4> Section 2.2.4:](#) Support for this complex type was added in Office 2013.

[<5> Section 2.2.4:](#) Support for this complex type was added in Office 2013.

[<6> Section 2.2.4:](#) Support for this complex type was added in Office 2013.

[<7> Section 2.2.4:](#) Support for this type was added in Office 2010 Service Pack 1.

[<8> Section 2.2.4:](#) Support for this complex type was added in Office 2013.

[<9> Section 2.2.4:](#) Support for this complex type was added in Office 2013.

[<10> Section 2.2.4:](#) Support for this complex type was added in Office 2013.

[<11> Section 2.2.4:](#) Support for this complex type was added in Office 2013.

[<12> Section 2.2.4:](#) Support for this complex type was added in Office 2013.

[<13> Section 2.2.4:](#) Support for this complex type was added in Office 2013.

[<14> Section 2.2.4:](#) Support for this type was added in Office 2010 Service Pack 1.

[<15> Section 2.2.4:](#) Support for this complex type was added in Office 2013.

[<16> Section 2.2.4:](#) Support for this type was added in Office 2013.

[<17> Section 2.2.4:](#) Support for this complex type was added in Office 2013.

[<18> Section 2.2.4.1:](#) Support for this complex type was added in Office 2013.

[<19> Section 2.2.4.3:](#) Support for this complex type was added in Office 2013.

- <20> [Section 2.2.4.4](#): Support for this complex type was added in Office 2013.
- <21> [Section 2.2.4.12](#): Support for this complex type was added in Office 2013.
- <22> [Section 2.2.4.15](#): Support for this complex type was added in Office 2013.
- <23> [Section 2.2.4.16](#): Support for this type was added in Office 2010 Service Pack 1.
- <24> [Section 2.2.4.17](#): Support for this complex type was added in Office 2013.
- <25> [Section 2.2.4.18](#): Support for this complex type was added in Office 2013.
- <26> [Section 2.2.4.19](#): Support for this complex type was added in Office 2013.
- <27> [Section 2.2.4.22](#): Support for this complex type was added in Office 2013.
- <28> [Section 2.2.4.24](#): Support for this complex type was added in Office 2013.
- <29> [Section 2.2.4.25](#): Support for this element was added in Office 2010 Service Pack 1.
- <30> [Section 2.2.4.26](#): Support for this element was added in Office 2010 Service Pack 1.
- <31> [Section 2.2.4.32](#): Support for this complex type was added in Office 2013.
- <32> [Section 2.2.4.39](#): Support for this type was added in Office 2010 Service Pack 1.
- <33> [Section 2.2.4.40](#): Support for this complex type was added in Office 2013.
- <34> [Section 2.2.4.44](#): Support for this type was added in Office 2013.
- <35> [Section 2.2.4.48](#): Support for this complex type was added in Office 2013.
- <36> [Section 2.2.4.51](#): PowerPoint Web App defines this type as a **string** ([\[XMLSCHEMA2\]](#) section 3.2.1) that specifies the identifier of the image.

To retrieve an image, the protocol client sends a request to the protocol server at the endpoint formed by appending `"/_layouts/editImageHandler.ashx"` to the URL of the Web site, for example `http://www.contoso.com/Repository/_layouts/editImageHandler.ashx`.

The parameters to the endpoint are specified by the following table:

Parameter name	Definition
Rid	MUST be <code>ImgId</code> as specified by ViewElement (section 2.2.4.51).
Pid	MUST be a valid identifier for a presentation as specified in GetPresentationId (section 3.1.4.27).

<37> [Section 3.1.3](#): The URL conforms to the following structure in Office 2010: *base URL/_vti_bin/ppt/edit.svc*

<38> [Section 3.1.3](#): The insert picture operation is used to insert a picture into a presentation.

In Office 2010, the protocol server endpoint to insert picture content is formed by appending `"/_layouts/pptInsertPicture.ashx"` to the URL of the Web site, for example `http://www.contoso.com/_layouts/pptInsertPicture.ashx`.

In Office 2013, the protocol server endpoint to insert picture content is formed by appending "/p/pptInsertPicture.ashx" to the base URL, for example <http://www.contoso.com/p/pptInsertPicture.ashx>.

The parameters to the endpoint are specified by the following table:

Parameter name	Definition
PresentationId	MUST be a valid identifier of a presentation as specified by section 3.1.4.27 .
SlideId	MUST be a valid ST_SlideId ([ISO/IEC29500-1:2011] section 19.7.13) that specifies the identifier of the presentation slide.
ShapeId	MUST be a valid ST_DrawingElementId ([ISO/IEC29500-1:2011] section 20.1.10.21) that specifies the identifier of the shape.

<39> [Section 3.1.4](#): Support for this operation was added in Office 2013.

<40> [Section 3.1.4](#): Support for this operation was added in Office 2013.

<41> [Section 3.1.4](#): Support for this operation was added in Office 2013.

<42> [Section 3.1.4](#): Support for this operation was added in Office 2013.

<43> [Section 3.1.4](#): Support for this operation was added in Office 2013.

<44> [Section 3.1.4](#): Support for this operation was added in Office 2013.

<45> [Section 3.1.4](#): Support for this operation was added in Office 2013.

<46> [Section 3.1.4](#): Support for this operation was added in Office 2010 Service Pack 1.

<47> [Section 3.1.4](#): Support for this operation was added in Office 2013.

<48> [Section 3.1.4](#): Support for this operation was added in Office 2013.

<49> [Section 3.1.4](#): Support for this operation was added in Office 2013.

<50> [Section 3.1.4](#): Support for this operation was added in Office 2013.

<51> [Section 3.1.4](#): Support for this operation was added in Office 2013.

<52> [Section 3.1.4](#): Support for this operation was added in Office 2013.

<53> [Section 3.1.4](#): Support for this operation was added in Office 2013.

<54> [Section 3.1.4](#): Support for this operation was added in Office 2010 Service Pack 1.

<55> [Section 3.1.4](#): Support for this operation was added in Office 2013.

<56> [Section 3.1.4](#): Support for this operation was added in Office 2013.

<57> [Section 3.1.4](#): Support for this operation was added in Office 2013.

<58> [Section 3.1.4](#): Support for this operation was added in Office 2010 Service Pack 1.

<59> [Section 3.1.4](#): Support for this operation was added in Office 2013.

[<60> Section 3.1.4:](#) Support for this operation was added in Office 2013.

[<61> Section 3.1.4:](#) Support for this operation was added in Office 2013.

[<62> Section 3.1.4:](#) Support for this operation was added in Office 2013.

[<63> Section 3.1.4:](#) Support for this operation was added in Office 2013.

[<64> Section 3.1.4:](#) Support for this operation was added in Office 2013.

[<65> Section 3.1.4:](#) Support for this operation was added in Office 2013.

[<66> Section 3.1.4:](#) Support for this operation was added in Office 2013.

[<67> Section 3.1.4:](#) Support for this operation was added in Office 2013.

[<68> Section 3.1.4:](#) Support for this operation was added in Office 2013.

[<69> Section 3.1.4:](#) Support for this operation was added in Office 2013.

[<70> Section 3.1.4.1:](#) Support for this operation was added in Office 2013.

[<71> Section 3.1.4.2:](#) Support for this operation was added in Office 2013.

[<72> Section 3.1.4.3:](#) Support for this operation was added in Office 2013.

[<73> Section 3.1.4.4:](#) Support for this operation was added in Office 2013.

[<74> Section 3.1.4.5:](#) Support for this operation was added in Office 2013.

[<75> Section 3.1.4.6:](#) Support for this operation was added in Office 2013.

[<76> Section 3.1.4.7:](#) Support for this operation was added in Office 2013.

[<77> Section 3.1.4.8:](#) Support for this operation was added in Office 2010 Service Pack 1.

[<78> Section 3.1.4.9:](#) Support for this operation was added in Office 2013.

[<79> Section 3.1.4.16:](#) Support for this operation was added in Office 2013.

[<80> Section 3.1.4.18:](#) Support for this operation was added in Office 2013.

[<81> Section 3.1.4.20:](#) Support for this operation was added in Office 2013.

[<82> Section 3.1.4.21:](#) Support for this operation was added in Office 2013.

[<83> Section 3.1.4.22:](#) Support for this operation was added in Office 2013.

[<84> Section 3.1.4.24:](#) Support for this operation was added in Office 2013.

[<85> Section 3.1.4.28:](#) Support for this operation was added in Office 2010 Service Pack 1.

[<86> Section 3.1.4.29:](#) Support for this operation was added in Office 2013.

[<87> Section 3.1.4.33:](#) Support for this operation was added in Office 2013.

[<88> Section 3.1.4.34:](#) Support for this operation was added in Office 2013.

[<89> Section 3.1.4.37:](#) Support for this operation was added in Office 2010 Service Pack 1.

<90> [Section 3.1.4.39](#): Support for this operation was added in Office 2013.

<91> [Section 3.1.4.40](#): Support for this operation was added in Office 2013.

<92> [Section 3.1.4.41](#): Support for this operation was added in Office 2013.

<93> [Section 3.1.4.44](#): Support for this operation was added in Office 2013.

<94> [Section 3.1.4.46](#): Support for this operation was added in Office 2013.

<95> [Section 3.1.4.48](#): Support for this operation was added in Office 2013.

<96> [Section 3.1.4.50](#): Support for this operation was added in Office 2013.

<97> [Section 3.1.4.60](#): Support for this operation was added in Office 2013.

<98> [Section 3.1.4.61](#): Support for this operation was added in Office 2013.

<99> [Section 3.1.4.63](#): Support for this operation was added in Office 2013.

<100> [Section 3.1.4.66](#): Support for this operation was added in Office 2013.

<101> [Section 5.1](#): PowerPoint Web App Technical Preview uses the canary mitigation as follows. On a request to **GetPresentationId** (section [3.1.4.27](#)), an HTTP cookie with a name of X-Key is included in the response. The value of this cookie is then required to be included by subsequent operation calls that might result in a change to a presentation. For any subsequent operation, an additional cookie with the name X-NewKey can also be included which allows the protocol server to inform the protocol client of the new canary value, for example when the canary has expired.

9 Change Tracking

No table of changes is available. The document is either new or has had no changes since its last release.

10 Index

A

Abstract data model
 [server](#) 64
[Applicability](#) 24
[ArrayOfCommentcomplex type](#) 28
[ArrayOfContentMasterFecomplex type](#) 29
[ArrayOfEditAnimInfocomplex type](#) 29
[ArrayOfEditorInfocomplex type](#) 29
[ArrayOfEditShapecomplex type](#) 30
[ArrayOfEditSlideChangescomplex type](#) 30
[ArrayOfEditSlidecomplex type](#) 30
[ArrayOfEditSlideInfoFecomplex type](#) 30
[ArrayOfMainMasterFecomplex type](#) 31
[ArrayOfMainMasterResourcesFecomplex type](#) 31
[ArrayOfSlideUpdateInfocomplex type](#) 31
[ArrayOfStyleGalleryItemcomplex type](#) 32
[ArrayOfunsignedIntcomplex type](#) 32
[ArrayOfViewElementcomplex type](#) 32
[Attribute groups](#) 62
[Attributes](#) 61

B

[BoundingRegioncomplex type](#) 33

C

[Capability negotiation](#) 24
[Change tracking](#) 312
[charsimple type](#) 55
[ClientActionssimple type](#) 55
[ClippingInfocomplex type](#) 33
[CoauthStatecomplex type](#) 33
[CoauthUpdatecomplex type](#) 34
[Commentcomplex type](#) 34
[Complex types](#) 26
 [ArrayOfComment](#) 28
 [ArrayOfContentMasterFe](#) 29
 [ArrayOfEditAnimInfo](#) 29
 [ArrayOfEditorInfo](#) 29
 [ArrayOfEditShape](#) 30
 [ArrayOfEditSlide](#) 30
 [ArrayOfEditSlideChanges](#) 30
 [ArrayOfEditSlideInfoFe](#) 30
 [ArrayOfMainMasterFe](#) 31
 [ArrayOfMainMasterResourcesFe](#) 31
 [ArrayOfSlideUpdateInfo](#) 31
 [ArrayOfStyleGalleryItem](#) 32
 [ArrayOfunsignedInt](#) 32
 [ArrayOfViewElement](#) 32
[BoundingRegion](#) 33
[ClippingInfo](#) 33
[CoauthState](#) 33
[CoauthUpdate](#) 34
[Comment](#) 34
[ContentMasterFe](#) 35
[ContentUpdateInfo](#) 35
[EditAnimInfo](#) 36

[EditCommandResponse](#) 37
[EditorInfo](#) 37
[EditPresentationChanges](#) 37
[EditPresentationInfo](#) 38
[EditPresentationResources](#) 39
[EditShape](#) 39
[EditSlide](#) 42
[EditSlideChanges](#) 43
[EditSlideInfoFe](#) 45
[EditTransitionInfo](#) 45
[FontSizeMapping](#) 45
[Html](#) 46
[MainMasterFe](#) 46
[MainMasterResourcesFe](#) 47
[Notes](#) 47
[Point](#) 48
[PptViewingService.PrintResult](#) 48
[PresetSchemeColorMapping](#) 48
[Rectangle](#) 49
[ServiceError](#) 49
[ServiceResult](#) 50
[SlideID](#) 51
[SlideIdList](#) 51
[SlideUpdateInfo](#) 51
[SmartArtInfo](#) 52
[StyleGalleryItem](#) 52
[Theme](#) 52
[ThemeColor](#) 53
[ViewElement](#) 54
[ContentMasterFecomplex type](#) 35
[ContentUpdateInfocomplex type](#) 35

D

Data model - abstract
 [server](#) 64
[durationsimple type](#) 56

E

[EditAnimInfocomplex type](#) 36
[EditCommandResponsecomplex type](#) 37
[EditorInfocomplex type](#) 37
[EditPresentationChangescomplex type](#) 37
[EditPresentationInfocomplex type](#) 38
[EditPresentationResourcescomplex type](#) 39
[EditShapecomplex type](#) 39
[EditSlideChangescomplex type](#) 43
[EditSlidecomplex type](#) 42
[EditSlideInfoFecomplex type](#) 45
[EditTransitionInfocomplex type](#) 45
[ErrorCodesimple type](#) 56
Events
 [local - server](#) 228
 [timer - server](#) 228
Examples
 [overview](#) 229
 [sample protocol interaction](#) 229

F

[Fields - vendor-extensible](#) 24
[FontSizeMappingcomplex type](#) 45
[Full WSDL](#) 241
[Full XML Schema](#) 272
<http://schemas.datacontract.org/2004/07/Microsoft.Office.Server.Powerpoint.Interface.Shared.Schema> 272
<http://schemas.datacontract.org/2004/07/Microsoft.Office.Server.Powerpoint.Pipe.Interface.Schema> 274
<http://schemas.datacontract.org/2004/07/pSchema> 274
<http://schemas.microsoft.com/2003/10/Serialization/Schema> 284
<http://schemas.microsoft.com/2003/10/Serialization/Arrays Schema> 284
<http://schemas.microsoft.com/office/PowerPoint/Server/WebServices/PowerPointEditServerInternalService/Schema> 285

G

[Glossary](#) 21
[Groups](#) 61
[guidsimple type](#) 61

H

[Htmlcomplex type](#) 46

I

[Implementer - security considerations](#) 240
[Index of security parameters](#) 240
[Informative references](#) 23
Initialization
[server](#) 64
[Introduction](#) 21

L

Local events
[server](#) 228

M

[MainMasterFecomplex type](#) 46
[MainMasterResourcesFecomplex type](#) 47
Message processing
[server](#) 64
Messages
[ArrayOfCommentcomplex type](#) 28
[ArrayOfContentMasterFecomplex type](#) 29
[ArrayOfEditAnimInfocomplex type](#) 29
[ArrayOfEditorInfocomplex type](#) 29
[ArrayOfEditShapecomplex type](#) 30
[ArrayOfEditSlideChangescomplex type](#) 30
[ArrayOfEditSlidecomplex type](#) 30
[ArrayOfEditSlideInfoFecomplex type](#) 30
[ArrayOfMainMasterFecomplex type](#) 31

[ArrayOfMainMasterResourcesFecomplex type](#) 31
[ArrayOfSlideUpdateInfocomplex type](#) 31
[ArrayOfStyleGalleryItemcomplex type](#) 32
[ArrayOfunsignedIntcomplex type](#) 32
[ArrayOfViewElementcomplex type](#) 32
[attribute groups](#) 62
[attributes](#) 61
[BoundingRegioncomplex type](#) 33
[charsimple type](#) 55
[ClientActionssimple type](#) 55
[ClippingInfocomplex type](#) 33
[CoauthStatecomplex type](#) 33
[CoauthUpdatecomplex type](#) 34
[Commentcomplex type](#) 34
[complex types](#) 26
[ContentMasterFecomplex type](#) 35
[ContentUpdateInfocomplex type](#) 35
[durationsimple type](#) 56
[EditAnimInfocomplex type](#) 36
[EditCommandResponsecomplex type](#) 37
[EditorInfocomplex type](#) 37
[EditPresentationChangescomplex type](#) 37
[EditPresentationInfocomplex type](#) 38
[EditPresentationResourcescomplex type](#) 39
[EditShapecomplex type](#) 39
[EditSlideChangescomplex type](#) 43
[EditSlidecomplex type](#) 42
[EditSlideInfoFecomplex type](#) 45
[EditTransitionInfocomplex type](#) 45
[elements](#) 26
[enumerated](#) 26
[ErrorCodesimple type](#) 56
[FontSizeMappingcomplex type](#) 45
[groups](#) 61
[guidsimple type](#) 61
[Htmlcomplex type](#) 46
[MainMasterFecomplex type](#) 46
[MainMasterResourcesFecomplex type](#) 47
[namespaces](#) 25
[Notescomplex type](#) 47
[Pointcomplex type](#) 48
[PptViewingService.PrintResultcomplex type](#) 48
[PresetSchemeColorMappingcomplex type](#) 48
[Rectanglecomplex type](#) 49
[ServiceErrorcomplex type](#) 49
[ServiceErrorTypesimple type](#) 61
[ServiceResultcomplex type](#) 50
[simple types](#) 54
[SlideIDcomplex type](#) 51
[SlideIdListcomplex type](#) 51
[SlideUpdateInfocomplex type](#) 51
[SmartArtInfocomplex type](#) 52
[StyleGalleryItemcomplex type](#) 52
[syntax](#) 25
[ThemeColorcomplex type](#) 53
[Themecomplex type](#) 52
[transport](#) 25
[ViewElementcomplex type](#) 54

N

[Namespaces](#) 25

[Normative references](#) 22
[Notescomplex type](#) 47

O

Operations

[AddComment](#) 68
[ApplyShapeFill](#) 70
[ApplyShapeOutlineColor](#) 73
[ApplyShapeOutlineDashStyle](#) 75
[ApplyShapeOutlineEndStyle](#) 78
[ApplyShapeOutlineWidth](#) 82
[ApplyShapeStyle](#) 84
[ApplyTheme](#) 86
[ArrangeShape](#) 89
[ChangeLayout](#) 91
[ChangePictureStyle](#) 94
[ChangeSmartArtColor](#) 96
[ChangeSmartArtLayout](#) 99
[ChangeSmartArtStyle](#) 101
[ClearPlaceholder](#) 103
[DeleteComment](#) 106
[DeleteSlide](#) 108
[DuplicateShape](#) 110
[DuplicateSlide](#) 113
[EditComment](#) 115
[FlipShape](#) 117
[GetCoauthUpdates](#) 120
[GetEditPresInfo](#) 122
[GetEditPresInfoGetEditSlideById](#) 125
[GetEditPresResources](#) 127
[GetEditSlide](#) 129
[GetPresentationId](#) 131
[InsertClipart](#) 134
[InsertShape](#) 136
[InsertSlide](#) 139
[InsertSmartArt](#) 141
[LogULS](#) 143
[MoveComment](#) 146
[MoveShape](#) 148
[MoveSlide](#) 150
[PastePicture](#) 153
[Print](#) 155
[Redo](#) 157
[RemoveShapeFill](#) 159
[RemoveShapeOutline](#) 162
[ReorderAnimation](#) 164
[ReplaceNotes](#) 166
[ReplaceText](#) 169
[ResetPicture](#) 171
[ResetSmartArt](#) 173
[ResizeShape](#) 175
[ReverseSmartArt](#) 178
[RotateShape](#) 180
[SaveAndClose](#) 183
[SetAnimation](#) 185
[SetShapeAlignment](#) 188
[SetShapeBold](#) 191
[SetShapeBullet](#) 193
[SetShapeFontColor](#) 196
[SetShapeFontName](#) 198
[SetShapeFontSize](#) 200

[SetShapeItalic](#) 203
[SetShapeTextDirection](#) 205
[SetShapeUnderline](#) 207
[SetTransition](#) 210
[SetTransitionApplyAll](#) 213
[SetWordArt](#) 215
[ShapeFormatPainting](#) 217
[ShowHideSlide](#) 220
[Undo](#) 222
[UngroupShape](#) 224
[UpdateCanary](#) 226
[Overview \(synopsis\)](#) 23

P

[Parameters - security index](#) 240
[Pointcomplex type](#) 48
[PptViewingService.PrintResultcomplex type](#) 48
[Preconditions](#) 24
[Prerequisites](#) 24
[PresetSchemeColorMappingcomplex type](#) 48
[Product behavior](#) 307
Protocol Details
 [overview](#) 63

R

[Rectanglecomplex type](#) 49
[References](#) 22
 [informative](#) 23
 [normative](#) 22
[Relationship to other protocols](#) 23

S

[Sample protocol interaction example](#) 229
Security
 [implementer considerations](#) 240
 [parameter index](#) 240
Sequencing rules
 [server](#) 64
Server
 [abstract data model](#) 64
 [AddComment operation](#) 68
 [ApplyShapeFill operation](#) 70
 [ApplyShapeOutlineColor operation](#) 73
 [ApplyShapeOutlineDashStyle operation](#) 75
 [ApplyShapeOutlineEndStyle operation](#) 78
 [ApplyShapeOutlineWidth operation](#) 82
 [ApplyShapeStyle operation](#) 84
 [ApplyTheme operation](#) 86
 [ArrangeShape operation](#) 89
 [ChangeLayout operation](#) 91
 [ChangePictureStyle operation](#) 94
 [ChangeSmartArtColor operation](#) 96
 [ChangeSmartArtLayout operation](#) 99
 [ChangeSmartArtStyle operation](#) 101
 [ClearPlaceholder operation](#) 103
 [DeleteComment operation](#) 106
 [DeleteSlide operation](#) 108
 [details](#) 63
 [DuplicateShape operation](#) 110

- [DuplicateSlide operation](#) 113
- [EditComment operation](#) 115
- [FlipShape operation](#) 117
- [GetCoauthUpdates operation](#) 120
- [GetEditPresInfo operation](#) 122
- [GetEditPresInfoGetEditSlideById operation](#) 125
- [GetEditPresResources operation](#) 127
- [GetEditSlide operation](#) 129
- [GetPresentationId operation](#) 131
- [initialization](#) 64
- [InsertClipart operation](#) 134
- [InsertShape operation](#) 136
- [InsertSlide operation](#) 139
- [InsertSmartArt operation](#) 141
- [local events](#) 228
- [LogULS operation](#) 143
- [message processing](#) 64
- [MoveComment operation](#) 146
- [MoveShape operation](#) 148
- [MoveSlide operation](#) 150
- [PastePicture operation](#) 153
- [Print operation](#) 155
- [Redo operation](#) 157
- [RemoveShapeFill operation](#) 159
- [RemoveShapeOutline operation](#) 162
- [ReorderAnimation operation](#) 164
- [ReplaceNotes operation](#) 166
- [ReplaceText operation](#) 169
- [ResetPicture operation](#) 171
- [ResetSmartArt operation](#) 173
- [ResizeShape operation](#) 175
- [ReverseSmartArt operation](#) 178
- [RotateShape operation](#) 180
- [SaveAndClose operation](#) 183
- [sequencing rules](#) 64
- [SetAnimation operation](#) 185
- [SetShapeAlignment operation](#) 188
- [SetShapeBold operation](#) 191
- [SetShapeBullet operation](#) 193
- [SetShapeFontColor operation](#) 196
- [SetShapeFontName operation](#) 198
- [SetShapeFontSize operation](#) 200
- [SetShapeItalic operation](#) 203
- [SetShapeTextDirection operation](#) 205
- [SetShapeUnderline operation](#) 207
- [SetTransition operation](#) 210
- [SetTransitionApplyAll operation](#) 213
- [SetWordArt operation](#) 215
- [ShapeFormatPainting operation](#) 217
- [ShowHideSlide operation](#) 220
- [timer events](#) 228
- [timers](#) 64
- [Undo operation](#) 222
- [UngroupShape operation](#) 224
- [UpdateCanary operation](#) 226
- [ServiceErrorcomplex type](#) 49
- [ServiceErrorTypesimple type](#) 61
- [ServiceResultcomplex type](#) 50
- [Simple types](#) 54
 - [char](#) 55
 - [ClientActions](#) 55

- [duration](#) 56
- [ErrorCode](#) 56
- [guid](#) 61
- [ServiceErrorType](#) 61
- [SlideIDcomplex type](#) 51
- [SlideIdListcomplex type](#) 51
- [SlideUpdateInfocomplex type](#) 51
- [SmartArtInfocomplex type](#) 52
- [Standards assignments](#) 24
- [StyleGalleryItemcomplex type](#) 52
- Syntax
 - [messages - overview](#) 25

T

- [ThemeColorcomplex type](#) 53
- [Themecomplex type](#) 52
- Timer events
 - [server](#) 228
- Timers
 - [server](#) 64
- [Tracking changes](#) 312
- [Transport](#) 25
- Types
 - [complex](#) 26
 - [simple](#) 54

V

- [Vendor-extensible fields](#) 24
- [Versioning](#) 24
- [ViewElementcomplex type](#) 54

W

- [WSDL](#) 241

X

- [XML Schema](#) 272
 - <http://schemas.datacontract.org/2004/07/Microsoft.Office.Server.Powerpoint.Interface.Shared.Schema> 272
 - <http://schemas.datacontract.org/2004/07/Microsoft.Office.Server.Powerpoint.Pipe.Interface.Schema> 274
 - <http://schemas.datacontract.org/2004/07/p.Schema> 274
 - <http://schemas.microsoft.com/2003/10/Serialization/Schema> 284
 - <http://schemas.microsoft.com/2003/10/Serialization/Arrays.Schema> 284
 - <http://schemas.microsoft.com/office/PowerPoint/Server/WebServices/PowerPointEditServerInternalService/Schema> 285