

[MS-PPTX]:

PowerPoint (.pptx) Extensions to the Office Open XML File Format

Intellectual Property Rights Notice for Open Specifications Documentation

- **Technical Documentation.** Microsoft publishes Open Specifications documentation (“this documentation”) for protocols, file formats, data portability, computer languages, and standards support. Additionally, overview documents cover inter-protocol relationships and interactions.
- **Copyrights.** This documentation is covered by Microsoft copyrights. Regardless of any other terms that are contained in the terms of use for the Microsoft website that hosts this documentation, you can make copies of it in order to develop implementations of the technologies that are described in this documentation and can distribute portions of it in your implementations that use these technologies or in your documentation as necessary to properly document the implementation. You can also distribute in your implementation, with or without modification, any schemas, IDLs, or code samples that are included in the documentation. This permission also applies to any documents that are referenced in the Open Specifications documentation.
- **No Trade Secrets.** Microsoft does not claim any trade secret rights in this documentation.
- **Patents.** Microsoft has patents that might cover your implementations of the technologies described in the Open Specifications documentation. Neither this notice nor Microsoft's delivery of this documentation grants any licenses under those patents or any other Microsoft patents. However, a given Open Specifications document might be covered by the Microsoft [Open Specifications Promise](#) or the [Microsoft Community Promise](#). If you would prefer a written license, or if the technologies described in this documentation are not covered by the Open Specifications Promise or Community Promise, as applicable, patent licenses are available by contacting iplg@microsoft.com.
- **License Programs.** To see all of the protocols in scope under a specific license program and the associated patents, visit the [Patent Map](#).
- **Trademarks.** The names of companies and products contained in this documentation might be covered by trademarks or similar intellectual property rights. This notice does not grant any licenses under those rights. For a list of Microsoft trademarks, visit www.microsoft.com/trademarks.
- **Fictitious Names.** The example companies, organizations, products, domain names, email addresses, logos, people, places, and events that are depicted in this documentation are fictitious. No association with any real company, organization, product, domain name, email address, logo, person, place, or event is intended or should be inferred.

Reservation of Rights. All other rights are reserved, and this notice does not grant any rights other than as specifically described above, whether by implication, estoppel, or otherwise.

Tools. The Open Specifications documentation does not require the use of Microsoft programming tools or programming environments in order for you to develop an implementation. If you have access to Microsoft programming tools and environments, you are free to take advantage of them. Certain Open Specifications documents are intended for use in conjunction with publicly available standards specifications and network programming art and, as such, assume that the reader either is familiar with the aforementioned material or has immediate access to it.

Support. For questions and support, please contact dochelp@microsoft.com.

Revision Summary

Date	Revision History	Revision Class	Comments
7/13/2009	0.1	Major	Initial Availability
8/28/2009	0.2	Major	Updated and revised the technical content
11/6/2009	0.3	Editorial	Revised and edited the technical content
2/19/2010	1.0	Major	Updated and revised the technical content
3/31/2010	1.01	Editorial	Revised and edited the technical content
4/30/2010	1.02	Editorial	Revised and edited the technical content
6/7/2010	1.03	Editorial	Revised and edited the technical content
6/29/2010	1.04	Editorial	Changed language and formatting in the technical content.
7/23/2010	1.04	None	No changes to the meaning, language, or formatting of the technical content.
9/27/2010	1.04	None	No changes to the meaning, language, or formatting of the technical content.
11/15/2010	1.05	Major	Significantly changed the technical content.
12/17/2010	1.05	None	No changes to the meaning, language, or formatting of the technical content.
3/18/2011	1.05	None	No changes to the meaning, language, or formatting of the technical content.
6/10/2011	1.05	None	No changes to the meaning, language, or formatting of the technical content.
1/20/2012	2.0	Major	Significantly changed the technical content.
4/11/2012	2.0	None	No changes to the meaning, language, or formatting of the technical content.
7/16/2012	3.0	Major	Significantly changed the technical content.
10/8/2012	3.1	Minor	Clarified the meaning of the technical content.
2/11/2013	3.1	None	No changes to the meaning, language, or formatting of the technical content.
7/30/2013	3.1	None	No changes to the meaning, language, or formatting of the technical content.
11/18/2013	3.2	Minor	Clarified the meaning of the technical content.
2/10/2014	3.2	None	No changes to the meaning, language, or formatting of the technical content.
4/30/2014	4.0	Major	Significantly changed the technical content.
7/31/2014	4.0	None	No changes to the meaning, language, or formatting of the technical content.
10/30/2014	4.0	None	No changes to the meaning, language, or formatting of the technical content.

Date	Revision History	Revision Class	Comments
2/10/2015	5.0	Major	Significantly changed the technical content.
3/16/2015	6.0	Major	Significantly changed the technical content.
9/4/2015	7.0	Major	Significantly changed the technical content.
10/26/2015	8.0	Major	Significantly changed the technical content.
7/26/2016	9.0	Major	Significantly changed the technical content.
9/14/2016	9.0	None	No changes to the meaning, language, or formatting of the technical content.
9/29/2016	9.0	None	No changes to the meaning, language, or formatting of the technical content.
10/17/2016	9.0	None	No changes to the meaning, language, or formatting of the technical content.
4/27/2017	10.0	Major	Significantly changed the technical content.
6/20/2017	10.0	None	No changes to the meaning, language, or formatting of the technical content.
9/19/2017	11.0	Major	Significantly changed the technical content.
11/20/2017	12.0	Major	Significantly changed the technical content.
12/12/2017	12.1	Minor	Clarified the meaning of the technical content.
4/27/2018	13.0	Major	Significantly changed the technical content.
8/28/2018	14.0	Major	Significantly changed the technical content.
12/11/2018	15.0	Major	Significantly changed the technical content.
6/18/2019	15.1	Minor	Clarified the meaning of the technical content.
2/26/2020	16.0	Major	Significantly changed the technical content.
11/17/2020	17.0	Major	Significantly changed the technical content.
4/22/2021	18.0	Major	Significantly changed the technical content.
8/17/2021	19.0	Major	Significantly changed the technical content.
11/16/2021	19.1	Minor	Clarified the meaning of the technical content.
2/15/2022	19.2	Minor	Clarified the meaning of the technical content.
11/18/2022	20.0	Major	Significantly changed the technical content.
3/9/2023	21.0	Major	Significantly changed the technical content.
5/16/2023	22.0	Major	Significantly changed the technical content.
6/28/2023	23.0	Major	Significantly changed the technical content.
8/15/2023	23.1	Minor	Clarified the meaning of the technical content.
11/13/2023	23.2	Minor	Clarified the meaning of the technical content.

Date	Revision History	Revision Class	Comments
2/20/2024	23.3	Minor	Clarified the meaning of the technical content.
4/16/2024	24.0	Major	Significantly changed the technical content.
8/20/2024	25.0	Major	Significantly changed the technical content.

Table of Contents

1	Introduction	12
1.1	Glossary	12
1.2	References	13
1.2.1	Normative References	13
1.2.2	Informative References	14
1.3	Overview	14
1.4	Relationship to Protocols and Other Structures	14
1.5	Applicability Statement	14
1.6	Versioning and Localization	15
1.7	Vendor-Extensible Fields	15
2	Structures	16
2.1	Part Enumerations.....	16
2.1.1	Media Part	16
2.1.2	Revision Information Part	16
2.1.3	Track Part.....	17
2.1.4	Changes Information Part.....	17
2.1.5	Comment Part.....	17
2.1.6	Author Part	18
2.2	Extensions	18
2.2.1	Slide Transition Extensions	18
2.2.2	Animation Info Extensions	20
2.2.3	Content Part Extensions	20
2.2.3.1	Ink Extensions.....	21
2.2.4	Media Extensions.....	21
2.2.4.1	TracksInfo Extensions.....	21
2.2.5	Section Extensions.....	22
2.2.6	Slide Show Extensions.....	22
2.2.7	Image Extensions	22
2.2.8	Math Extensions	23
2.2.9	Change Tracking Extensions.....	23
2.2.10	Comment Extensions	23
2.2.11	Guide Extensions	24
2.2.12	Charting Extensions	25
2.2.13	Office App Extensions.....	25
2.2.14	Narration Extensions.....	25
2.2.15	Zoom Extensions	25
2.2.16	View Mode Extensions	26
2.2.17	Design Element Extensions	26
2.2.18	Classification Element Extensions	26
2.2.19	Designer Properties Extensions.....	27
2.2.20	Designer Tags Extensions	27
2.3	http://schemas.microsoft.com/office/powerpoint/2010/main	27
2.3.1	Elements	27
2.3.1.1	bmkTgt.....	27
2.3.1.2	browseMode.....	27
2.3.1.3	conveyor.....	28
2.3.1.4	creationId	28
2.3.1.5	defaultImageDpi	28
2.3.1.6	discardImageEditData	29
2.3.1.7	doors.....	29
2.3.1.8	extLst.....	29
2.3.1.9	ferris	30
2.3.1.10	flash.....	30
2.3.1.11	flip	30

2.3.1.12	flythrough	31
2.3.1.13	gallery	31
2.3.1.14	glitter	32
2.3.1.15	honeycomb	32
2.3.1.16	laserClr	33
2.3.1.17	laserTraceLst	33
2.3.1.18	media	33
2.3.1.19	modId	33
2.3.1.20	nvContentPartPr	34
2.3.1.21	pan	34
2.3.1.22	prism	34
2.3.1.23	reveal	35
2.3.1.24	ripple	36
2.3.1.25	sectionLst	36
2.3.1.26	showEvtLst	36
2.3.1.27	showMediaCtrls	37
2.3.1.28	shred	37
2.3.1.29	switch	37
2.3.1.30	vortex	38
2.3.1.31	warp	38
2.3.1.32	wheelReverse	39
2.3.1.33	window	39
2.3.1.34	xfrm	40
2.3.2	Attributes	40
2.3.2.1	bounceEnd	40
2.3.2.2	bwMode	40
2.3.2.3	dur	40
2.3.2.4	presetBounceEnd	41
2.3.3	Complex Types	41
2.3.3.1	CT_BrowseMode	41
2.3.3.2	CT_ContentPartNonVisual	42
2.3.3.3	CT_DefaultImageDpi	42
2.3.3.4	CT_DiscardImageEditData	43
2.3.3.5	CT_FlyThroughTransition	43
2.3.3.6	CT_GlitterTransition	43
2.3.3.7	CT_LaserTrace	44
2.3.3.8	CT_LaserTraceList	44
2.3.3.9	CT_LaserTracePoint	45
2.3.3.10	CT_LeftRightDirectionTransition	45
2.3.3.11	CT_MediaBookmark	46
2.3.3.12	CT_MediaBookmarkList	46
2.3.3.13	CT_MediaBookmarkTarget	46
2.3.3.14	CT_Media	47
2.3.3.15	CT_MediaFade	48
2.3.3.16	CT_MediaPlaybackEventRecord	48
2.3.3.17	CT_MediaSeekEventRecord	49
2.3.3.18	CT_MediaTrim	49
2.3.3.19	CT_NullEventRecord	50
2.3.3.20	CT_PrismTransition	50
2.3.3.21	CT_RandomId	51
2.3.3.22	CT_RevealTransition	51
2.3.3.23	CT_RippleTransition	52
2.3.3.24	CT_Section	52
2.3.3.25	CT_SectionList	53
2.3.3.26	CT_SectionSlideIdList	53
2.3.3.27	CT_SectionSlideIdListEntry	53
2.3.3.28	CT_ShowEventRecordList	54
2.3.3.29	CT_ShowMediaControls	55

2.3.3.30	CT_ShredTransition	55
2.3.3.31	CT_TriggerEventRecord	55
2.3.4	Simple Types	56
2.3.4.1	ST_TransitionCenterDirectionType.....	56
2.3.4.2	ST_TransitionCornerAndCenterDirectionType.....	56
2.3.4.3	ST_TransitionLeftRightDirectionType	57
2.3.4.4	ST_TransitionPattern	57
2.3.4.5	ST_TransitionShredPattern.....	58
2.3.4.6	ST_UniversalTimeOffset	58
2.4	http://schemas.microsoft.com/office/powerpoint/2012/main	59
2.4.1	Elements	59
2.4.1.1	chartTrackingRefBased	59
2.4.1.2	isNarration	60
2.4.1.3	notesGuideLst.....	60
2.4.1.4	presenceInfo	60
2.4.1.5	prstTrans	60
2.4.1.6	sldGuideLst	61
2.4.1.7	threadingInfo	61
2.4.2	Attributes	61
2.4.3	Complex Types.....	61
2.4.3.1	CT_ChartTrackingRefBased	61
2.4.3.2	CT_CommentThreading	62
2.4.3.3	CT_ExtendedGuide	62
2.4.3.4	CT_ExtendedGuideList	63
2.4.3.5	CT_IsNarration	64
2.4.3.6	CT_ParentCommentIdentifier.....	64
2.4.3.7	CT_PresenceInfo	65
2.4.3.8	CT_PresetTransition	65
2.4.4	Simple Types	68
2.5	http://schemas.microsoft.com/office/powerpoint/2015/main	69
2.5.1	Elements	69
2.5.1.1	designElem	69
2.5.2	Attributes	69
2.5.3	Complex Types.....	69
2.5.3.1	CT_DesignElement	69
2.5.4	Simple Types	69
2.6	http://schemas.microsoft.com/office/powerpoint/2015/09/main	70
2.6.1	Elements	70
2.6.1.1	morph	70
2.6.2	Attributes	70
2.6.3	Complex Types.....	70
2.6.3.1	CT_MorphTransition	70
2.6.4	Simple Types	71
2.6.4.1	ST_TransitionMorphOption	71
2.7	http://schemas.microsoft.com/office/powerpoint/2015/10/main	71
2.7.1	Elements	71
2.7.1.1	revInfo	71
2.7.2	Attributes	72
2.7.3	Complex Types.....	72
2.7.3.1	CT_ClientRevision	72
2.7.3.2	CT_ClientRevisionList	72
2.7.3.3	CT_RevisionInfo.....	73
2.7.4	Simple Types	73
2.7.4.1	ST_ClientID.....	73
2.7.4.2	ST_ClientRevisionNumber	74
2.8	http://schemas.microsoft.com/office/powerpoint/2016/6/main	74
2.8.1	Elements	74
2.8.2	Attributes	74

2.8.3	Complex Types.....	74
2.8.3.1	CT_ZoomObjectProperties.....	74
2.8.4	Simple Types	75
2.8.4.1	ST_ZoomObjectImageType	75
2.9	http://schemas.microsoft.com/office/powerpoint/2016/sectionzoom	76
2.9.1	Elements	76
2.9.1.1	sectionZm	76
2.9.2	Attributes	76
2.9.3	Complex Types.....	76
2.9.3.1	CT_SectionZoom.....	76
2.9.3.2	CT_SectionZoomObject.....	76
2.9.4	Simple Types	77
2.10	http://schemas.microsoft.com/office/powerpoint/2016/slidezoom	77
2.10.1	Elements	77
2.10.1.1	sldZm.....	77
2.10.2	Attributes	77
2.10.3	Complex Types.....	78
2.10.3.1	CT_SlideZoom	78
2.10.3.2	CT_SlideZoomObject	78
2.10.4	Simple Types	79
2.11	http://schemas.microsoft.com/office/powerpoint/2016/summaryzoom	79
2.11.1	Elements	79
2.11.1.1	summaryZm.....	79
2.11.2	Attributes	79
2.11.3	Complex Types.....	79
2.11.3.1	CT_FixedLayout	79
2.11.3.2	CT_GridLayout.....	79
2.11.3.3	CT_SummaryZoom	80
2.11.3.4	CT_SummaryZoomObject	80
2.11.4	Simple Types	81
2.12	http://schemas.microsoft.com/office/powerpoint/2013/main/command	81
2.12.1	Elements	81
2.12.1.1	chgInfo.....	81
2.12.1.2	cmAuthorMkLst.....	82
2.12.1.3	cmMkLst	82
2.12.1.4	docMkLst	82
2.12.1.5	sldBaseMkLst.....	82
2.12.1.6	sldLayoutMkLst	83
2.12.1.7	sldMasterMkLst	83
2.12.1.8	sldMkLst	83
2.12.2	Attributes	84
2.12.3	Complex Types.....	84
2.12.3.1	CT_ChangesInfo	84
2.12.3.2	CT_CommentAuthorChanges	84
2.12.3.3	CT_CommentAuthorMoniker	85
2.12.3.4	CT_CommentAuthorMonikerList	85
2.12.3.5	CT_CommentChanges	86
2.12.3.6	CT_CommentMoniker	86
2.12.3.7	CT_CommentMonikerList	87
2.12.3.8	CT_DocumentChanges.....	87
2.12.3.9	CT_DocumentChangesList.....	88
2.12.3.10	CT_DocumentMoniker.....	88
2.12.3.11	CT_DocumentMonikerList.....	89
2.12.3.12	CT_MainMasterChanges	89
2.12.3.13	CT_MainMasterMoniker	90
2.12.3.14	CT_MainMasterMonikerList	91
2.12.3.15	CT_SlideBaseMonikerList.....	91
2.12.3.16	CT_SlideChanges	92

2.12.3.17	CT_SlideLayoutChanges	93
2.12.3.18	CT_SlideLayoutMoniker	94
2.12.3.19	CT_SlideLayoutMonikerList	94
2.12.3.20	CT_SlideMoniker	95
2.12.3.21	CT_SlideMonikerList	95
2.12.4	Simple Types	96
2.12.4.1	ST_CommentAuthorChangeBit	96
2.12.4.2	ST_CommentAuthorChangeBits	96
2.12.4.3	ST_CommentChangeBit	96
2.12.4.4	ST_CommentChangeBits	97
2.12.4.5	ST_CreationId	97
2.12.4.6	ST_DocumentChangeBit	98
2.12.4.7	ST_DocumentChangeBits	100
2.12.4.8	ST_MainMasterChangeBit	100
2.12.4.9	ST_MainMasterChangeBits	102
2.12.4.10	ST_SlideChangeBit	102
2.12.4.11	ST_SlideChangeBits	104
2.12.4.12	ST_SlideLayoutChangeBit	104
2.12.4.13	ST_SlideLayoutChangeBits	106
2.13	http://schemas.microsoft.com/office/powerpoint/2017/3/main	106
2.13.1	Elements	106
2.13.1.1	tracksInfo	106
2.13.2	Attributes	106
2.13.3	Complex Types	106
2.13.3.1	CT_Track	106
2.13.3.2	CT_TrackList	107
2.13.3.3	CT_TracksInfo	107
2.13.4	Simple Types	108
2.13.4.1	ST_DisplayLocation	108
2.14	http://schemas.microsoft.com/office/powerpoint/2017/10/main	108
2.14.1	Elements	108
2.14.1.1	readonlyRecommended	108
2.14.2	Attributes	109
2.14.3	Complex Types	109
2.14.3.1	CT_ReadonlyRecommended	109
2.14.4	Simple Types	109
2.15	http://schemas.microsoft.com/office/powerpoint/2018/4/main	109
2.15.1	Elements	109
2.15.1.1	classification	109
2.15.2	Attributes	110
2.15.3	Complex Types	110
2.15.3.1	CT_ClassificationOutcome	110
2.15.4	Simple Types	110
2.15.4.1	ST_ClassificationOutcomeType	110
2.16	http://schemas.microsoft.com/office/powerpoint/2018/8/main	111
2.16.1	Elements	111
2.16.1.1	authorLst	111
2.16.1.2	cmlst	111
2.16.1.3	commentRel	111
2.16.2	Attributes	112
2.16.3	Complex Types	112
2.16.3.1	CT_Author	112
2.16.3.2	CT_AuthorList	112
2.16.3.3	CT_Comment	113
2.16.3.4	CT_CommentList	114
2.16.3.5	CT_CommentRelationship	115
2.16.3.6	CT_CommentReply	115
2.16.3.7	CT_CommentReplyList	116

2.16.3.8	CT_CommentUnknownAnchor.....	116
2.16.4	Simple Types	116
2.16.4.1	ST_AuthorId.....	116
2.16.4.2	ST_AuthorIdList.....	117
2.16.4.3	ST_CommentId	117
2.16.4.4	ST_CommentStatus	117
2.17	http://schemas.microsoft.com/office/powerpoint/2020/02/main	118
2.17.1	Elements	118
2.17.1.1	designPr	118
2.17.1.2	designTagLst	118
2.17.2	Attributes	118
2.17.3	Complex Types.....	119
2.17.3.1	CT_DesignerDrawingProps	119
2.17.3.2	CT_DesignerTag	119
2.17.3.3	CT_DesignerTagList.....	120
2.17.4	Simple Types	120
2.18	http://schemas.microsoft.com/office/powerpoint/2019/9/main/command	120
2.18.1	Elements	120
2.18.1.1	cmMkLst	120
2.18.1.2	cmRplyMkLst	121
2.18.2	Attributes	121
2.18.3	Complex Types.....	121
2.18.3.1	CT_CommentReplyV2Moniker	121
2.18.3.2	CT_CommentReplyV2MonikerList	121
2.18.3.3	CT_CommentV2Moniker.....	122
2.18.3.4	CT_CommentV2MonikerList.....	122
2.18.4	Simple Types	123
2.19	http://schemas.microsoft.com/office/powerpoint/2022/06/main/command	123
2.19.1	Elements	123
2.19.1.1	cmChg.....	123
2.19.2	Attributes	123
2.19.3	Complex Types.....	123
2.19.3.1	CT_CommentReplyV2Changes	123
2.19.3.2	CT_CommentV2Changes.....	124
2.19.4	Simple Types	124
2.19.4.1	ST_CommentReplyV2ChangeBit.....	124
2.19.4.2	ST_CommentReplyV2ChangeBits	125
2.19.4.3	ST_CommentV2ChangeBit	125
2.19.4.4	ST_CommentV2ChangeBits	126
2.20	http://schemas.microsoft.com/office/powerpoint/2022/08/main	126
2.20.1	Elements	126
2.20.1.1	taskDetails.....	126
2.20.2	Attributes	127
2.20.3	Complex Types.....	127
2.20.3.1	CT_CommentAnchor.....	127
2.20.3.2	CT_TaskAnchor.....	127
2.20.3.3	CT_TaskAssignUnassignUser	128
2.20.3.4	CT_TaskDetails	128
2.20.3.5	CT_TaskHistory	128
2.20.3.6	CT_TaskHistoryEvent.....	129
2.20.3.7	CT_TaskProgressEventInfo	130
2.20.3.8	CT_TaskScheduleEventInfo	131
2.20.3.9	CT_TaskTitleEventInfo	131
2.20.3.10	CT_TaskUndo	131
2.20.3.11	CT_TaskUnknownRecord	132
2.20.4	Simple Types	132
2.21	http://schemas.microsoft.com/office/powerpoint/2022/03/main	132
2.21.1	Elements	132

2.21.1.1	reactions.....	132
2.21.2	Attributes	132
2.21.3	Complex Types.....	133
2.21.3.1	CT_Reaction.....	133
2.21.3.2	CT_ReactionInstance.....	133
2.21.3.3	CT_Reactions	134
2.21.4	Simple Types	134
2.22	http://schemas.microsoft.com/office/powerpoint/2023/02/main	134
2.22.1	Elements	134
2.22.1.1	phTypeExt.....	134
2.22.2	Attributes	135
2.22.3	Complex Types.....	135
2.22.3.1	CT_PlaceholderTypeACB	135
2.22.3.2	CT_PlaceholderTypeExtension.....	135
2.22.4	Simple Types	136
3	Structure Examples	137
3.1	Slide Transitions	137
3.2	Media	137
3.3	Sections.....	138
3.4	Slide Show	139
4	Security.....	141
4.1	Security Considerations for Implementers	141
4.2	Index of Security Parameters	141
5	Appendix A: Full XML Schemas.....	142
5.1	http://schemas.microsoft.com/office/powerpoint/2010/main Schema	142
5.2	http://schemas.microsoft.com/office/powerpoint/2012/main Schema	146
5.3	http://schemas.microsoft.com/office/powerpoint/2013/main/command Schema	147
5.4	http://schemas.microsoft.com/office/powerpoint/2015/09/main Schema	153
5.5	http://schemas.microsoft.com/office/powerpoint/2015/10/main Schema	153
5.6	http://schemas.microsoft.com/office/powerpoint/2015/main Schema	154
5.7	http://schemas.microsoft.com/office/powerpoint/2016/6/main Schema	154
5.8	http://schemas.microsoft.com/office/powerpoint/2016/sectionzoom Schema	155
5.9	http://schemas.microsoft.com/office/powerpoint/2016/slidezoom Schema	155
5.10	http://schemas.microsoft.com/office/powerpoint/2016/summaryzoom Schema	156
5.11	http://schemas.microsoft.com/office/powerpoint/2017/10/main Schema	156
5.12	http://schemas.microsoft.com/office/powerpoint/2017/3/main Schema	157
5.13	http://schemas.microsoft.com/office/powerpoint/2018/4/main Schema	157
5.14	http://schemas.microsoft.com/office/powerpoint/2018/8/main Schema	158
5.15	http://schemas.microsoft.com/office/powerpoint/2019/9/main/command Schema	159
5.16	http://schemas.microsoft.com/office/powerpoint/2020/02/main Schema	160
5.17	http://schemas.microsoft.com/office/powerpoint/2022/03/main Schema	160
5.18	http://schemas.microsoft.com/office/powerpoint/2022/06/main/command Schema	161
5.19	http://schemas.microsoft.com/office/powerpoint/2022/08/main Schema	162
5.20	http://schemas.microsoft.com/office/powerpoint/2023/02/main Schema	163
6	Appendix B: Product Behavior	165
7	Change Tracking.....	167
8	Index.....	168

1 Introduction

The PowerPoint (.pptx) Extensions to the Office Open XML File Format specifies elements and attributes that extend the XML vocabulary for representing PresentationML documents described in the [\[ISO/IEC29500-1:2016\]](#) specification. The new elements and attributes are presented using the extensibility mechanisms provided by the [\[ISO/IEC29500-1:2016\]](#) specification.

Sections 1.7 and 2 of this specification are normative. All other sections and examples in this specification are informative.

1.1 Glossary

This document uses the following terms:

comment: An annotation that is associated with a cell, text, or other object to provide context-specific information or reviewer feedback.

Coordinated Universal Time (UTC): A high-precision atomic time standard that approximately tracks Universal Time (UT). It is the basis for legal, civil time all over the Earth. Time zones around the world are expressed as positive and negative offsets from UTC. In this role, it is also referred to as Zulu time (Z) and Greenwich Mean Time (GMT). In these specifications, all references to UTC refer to the time at UTC-0 (or GMT).

Designer Service: A service that provides design suggestions for a presentation.

globally unique identifier (GUID): A term used interchangeably with universally unique identifier (UUID) in Microsoft protocol technical documents (TDs). Interchanging the usage of these terms does not imply or require a specific algorithm or mechanism to generate the value. Specifically, the use of this term does not imply or require that the algorithms described in [\[RFC4122\]](#) or [\[C706\]](#) have to be used for generating the GUID. See also universally unique identifier (UUID).

ink: A process of entering text in handwritten form. Instead of converting handwritten text to typed text, ink is converted to an object and displayed exactly as it was written.

master unit: A unit of linear measurement that is equal to 1/576 inch.

presentation: A collection of slides that are intended to be viewed by an audience.

presentation slide: A slide that contains the content that can be displayed during a slide show. A presentation slide can derive formatting and content from a main master slide or a title master slide.

shape: A collection of qualifiers, such as names, and quantifiers, such as coordinates, that is used to represent a geometric object. A shape can be contained in a document, file structure, run-time structure, or other medium.

shape identifier: An integer that corresponds to a shape object or an instantiation of a shape object.

slide show: A delivery of a sequence of presentation slides, typically to an audience.

time node: A record or parent node that stores the information that is necessary to cause a time- or action-based effect to occur. Each time node has a corresponding object to which an effect is applied. It can be used randomly, simultaneously, or sequentially, and it can be used to specify certain time-based effects between objects that are being animated. Effects include visual and media behaviors.

Web Video Text Tracks Format (WebVTT): A format for displaying timed text tracks (such as subtitles or captions) using the <track> element. The primary purpose of WebVTT files is to add text overlays to a <video>. WebVTT is a text based format, which has to be encoded using UTF-8.

XML: The Extensible Markup Language, as described in [\[XML1.0\]](#).

Zoom: An object that links to a slide or section that shows a transition when navigating to the slide or section.

MAY, SHOULD, MUST, SHOULD NOT, MUST NOT: These terms (in all caps) are used as defined in [\[RFC2119\]](#). All statements of optional behavior use either MAY, SHOULD, or SHOULD NOT.

1.2 References

Links to a document in the Microsoft Open Specifications library point to the correct section in the most recently published version of the referenced document. However, because individual documents in the library are not updated at the same time, the section numbers in the documents may not match. You can confirm the correct section numbering by checking the [Errata](#).

1.2.1 Normative References

We conduct frequent surveys of the normative references to assure their continued availability. If you have any issue with finding a normative reference, please contact dochelp@microsoft.com. We will assist you in finding the relevant information.

[ISO/IEC-29500-4] International Organization for Standardization, "Information technology -- Document description and processing languages -- Office Open XML File Formats -- Part 4: Transitional Migration Features", ISO/IEC 29500-4:2016, <https://www.iso.org/standard/71692.html>

[ISO/IEC29500-1:2016] ISO/IEC, "Information technology -- Document description and processing languages -- Office Open XML File Formats -- Part 1: Fundamentals and Markup Language Reference", ISO/IEC 29500-1:2016, <https://www.iso.org/standard/71691.html>

[ISO/IEC29500-2:2012] ISO/IEC, "Information technology -- Document description and processing languages -- Office Open XML File Formats -- Part 2: Open Packaging Conventions", ISO/IEC 29500-2:2012, http://www.iso.org/iso/home/store/catalogue_ics/catalogue_detail_ics.htm?csnumber=61796

[ISO/IEC29500-3:2015] ISO/IEC, "Information technology -- Document description and processing languages -- Office Open XML File Formats -- Part 3: Markup Compatibility and Extensibility", <https://www.iso.org/standard/65533.html>

[ISO/IEC29500-4:2016] ISO/IEC, "Information technology -- Document description and processing languages -- Office Open XML File Formats -- Part 4: Transitional Migration Features", <https://www.iso.org/standard/71692.html>

[MS-DTYP] Microsoft Corporation, "[Windows Data Types](#)".

[MS-ODRAWXML] Microsoft Corporation, "[Office Drawing Extensions to Office Open XML Structure](#)".

[MS-OWEXML] Microsoft Corporation, "[Office Web Extensibility Extensions to Office Open XML Structure Specification](#)".

[RFC2119] Bradner, S., "Key words for use in RFCs to Indicate Requirement Levels", BCP 14, RFC 2119, March 1997, <https://www.rfc-editor.org/info/rfc2119>

[RFC5234] Crocker, D., Ed., and Overell, P., "Augmented BNF for Syntax Specifications: ABNF", STD 68, RFC 5234, January 2008, <https://www.rfc-editor.org/info/rfc5234>

[XMLSCHEMA1/2] Thompson, H., Beech, D., Maloney, M., and Mendelsohn, N., Eds., "XML Schema Part 1: Structures Second Edition", W3C Recommendation, October 2004, <https://www.w3.org/TR/2004/REC-xmlschema-1-20041028/>

[XMLSCHEMA2/2] Biron, P., and Malhotra, A., Eds., "XML Schema Part 2: Datatypes Second Edition", W3C Recommendation, October 2004, <https://www.w3.org/TR/2004/REC-xmlschema-2-20041028/>

[XMLSCHEMA2] Biron, P.V., Ed. and Malhotra, A., Ed., "XML Schema Part 2: Datatypes", W3C Recommendation, May 2001, <https://www.w3.org/TR/2001/REC-xmlschema-2-20010502/>

1.2.2 Informative References

None.

1.3 Overview

This structure provides an extended **XML** vocabulary for a PresentationML document. The extended elements and attributes allow the format to indicate further information about a document, or content and formatting of parts of the document beyond the elements and attributes described in [\[ISO/IEC29500-1:2016\]](#). Because these elements and attributes are meant as extensions, their intent and usage varies.

The extensions support new functionality involving slide transitions (section [2.2.1](#)), slide animations (section [2.2.2](#)), content parts (section [2.2.3](#)), media (section [2.2.4](#)), sections (section [2.2.5](#)), **slide show** (section [2.2.6](#)), images (section [2.2.7](#)), math (section [2.2.8](#)), change tracking (section [2.2.9](#)), comments (section [2.2.10](#)), guides (section [2.2.11](#)), and charts (section [2.2.12](#)).

The extensions in this format are integrated into [\[ISO/IEC29500-1:2016\]](#) by means of the Markup Compatibility and Extensibility features as described in [\[ISO/IEC29500-3:2015\]](#). Specifically, the **Ignorable** attribute ([\[ISO/IEC29500-3:2015\]](#) section 7.2), the **AlternateContent** element ([\[ISO/IEC29500-3:2015\]](#) section 7.5), and application-defined extension elements are used to maintain compatibility with [\[ISO/IEC29500-1:2016\]](#) implementations when integrating the extensions from this format. Using these extensions as described in this document will result in a PresentationML document that is conformant to [\[ISO/IEC29500-1:2016\]](#).

1.4 Relationship to Protocols and Other Structures

The structures described in this document are incorporated into PresentationML documents as described in [\[ISO/IEC29500-1:2016\]](#) using the Markup Compatibility and Extensibility features as described in [\[ISO/IEC29500-3:2015\]](#). The global elements described in this format appear as optional child elements of certain elements described in [\[ISO/IEC29500-1:2016\]](#) as described in section [2.3](#). The global attributes described in this format appear as optional attributes on certain elements described in [\[ISO/IEC29500-1:2016\]](#) as described in section [2.4](#). Some of the elements, attributes, simple types and complex types here also refer to complex or simple types described in [\[ISO/IEC29500-4:2016\]](#).

1.5 Applicability Statement

This document specifies a set of structures to extend the **XML** vocabulary of [\[ISO/IEC29500-1:2016\]](#) PresentationML documents. The extensions specified in this document allow for expressing additional document content and properties, and are not applicable as a stand-alone file format. Each structure specified in this document is integrated with [\[ISO/IEC29500-1:2016\]](#) PresentationML documents in a particular way, as specified in the description of that structure. All structures are integrated into PresentationML documents in such a way that maintains compatibility with [\[ISO/IEC29500-1:2016\]](#) implementations.

The extensions specified in this document do not require any other extensions to be used, and do not prohibit any other extensions from being used in the same PresentationML document.

1.6 Versioning and Localization

None.

1.7 Vendor-Extensible Fields

None.

2 Structures

2.1 Part Enumerations

2.1.1 Media Part

The following table specifies a new Media part that can be stored in a PresentationML document.

Part components	Value
Content types	Any supported audio or video type. See [ISO/IEC29500-1:2016] sections 15.2.2 and 15.2.17 for a list of possible content types.
Source relationship	http://schemas.microsoft.com/office/2007/relationships/media

An instance of a Media part specifies the binary data of a media file containing audio information, video information, or both audio and video information.

A Media part MUST be the target of an explicit relationship from a Slide part ([\[ISO/IEC29500-1:2016\]](#) section 13.3.8), a Slide Layout part ([\[ISO/IEC29500-1:2016\]](#) section 13.3.9), or a Slide Master part ([\[ISO/IEC29500-1:2016\]](#) section 13.3.10).

A Media part is not stored as **XML**; instead, it involves a relationship target that is a media clip.

A Media part can be located within or external to the package containing the relationships part; as such, the value of the **TargetMode** attribute of the **Relationship** element ([\[ISO/IEC29500-2:2012\]](#) section 6.5.3.4) can be either "Internal" or "External".

A Media part MUST NOT have implicit or explicit relationships to other parts specified in [\[ISO/IEC29500-1:2016\]](#) or this document.

2.1.2 Revision Information Part

The following table specifies a new Revision Information part that can be stored in a PresentationML document.

Part Components	Value
Content type	application/vnd.ms-powerpoint.revisioninfo+xml
Root namespace	http://schemas.microsoft.com/office/powerpoint/2015/10/main
Source relationship	http://schemas.microsoft.com/office/2015/10/relationships/revisionInfo

An instance of a Revision Information part specifies a set of revisions included by a PresentationML document.

A package MUST contain zero or one Revision Information part. If it exists, that part MUST be the target of an implicit relationship from the Presentation part ([\[ISO/IEC29500-1:2016\]](#) section 13.3.6).

The root element for a part of this content type MUST be **revInfo** (section [2.7.1.1](#)).

A Revision Information part MUST be located within the package containing the relationships part (expressed syntactically, the **TargetMode** attribute of the **Relationship** element ([\[ISO/IEC29500-2:2012\]](#) section 6.5.3.4) shall be Internal).

A Revision Information part MUST NOT have implicit or explicit relationships to other parts specified in [\[ISO/IEC29500-1:2016\]](#) or this document.

2.1.3 Track Part

The following table specifies a new Track part that can be stored in a PresentationML document.

Part Components	Value
Content type	text/vtt
Source relationship	http://schemas.microsoft.com/office/2017/04/relationships/track

An instance of a Track part specifies the text data of a **Web Video Text Tracks Format (WebVTT)** file.

A Track part MUST be the target of an explicit relationship from a Slide part ([\[ISO/IEC29500-1:2016\]](#) section 13.3.8), a Slide Layout part ([\[ISO/IEC29500-1:2016\]](#) section 13.3.9), or a Slide Master part ([\[ISO/IEC29500-1:2016\]](#) section 13.3.10).

A Tracks part can be located within or external to the package containing the relationships part; as such, the value of the **TargetMode** attribute of the **Relationship** element ([\[ISO/IEC29500-2:2012\]](#) section 6.5.3.4) can be either "Internal" or "External".

A Tracks part MUST NOT have implicit or explicit relationships to other parts specified in [\[ISO/IEC29500-1:2016\]](#) or this document.

2.1.4 Changes Information Part

The following table specifies a new Changes Information part that can be stored in a PresentationML document.

Part Components	Value
Content type	application/vnd.ms-powerpoint.changesinfo+xml
Root namespace	http://schemas.microsoft.com/office/powerpoint/2013/main/command
Source relationship	http://schemas.microsoft.com/office/2016/11/relationships/changesInfo

An instance of a Changes Information part specifies a set of document edits included by a PresentationML document.

A package MUST contain zero or one Changes Information part. If it exists, that part MUST be the target of an implicit relationship from the Presentation part ([\[ISO/IEC29500-1:2016\]](#) section 13.3.6).

The root element for a part of this content type MUST be **chgInfo** (section [2.12.1.1](#)).

A Changes Information part MUST be located within the package containing the relationships part (expressed syntactically, the **TargetMode** attribute of the **Relationship** element ([\[ISO/IEC29500-2:2012\]](#) section 6.5.3.4) MUST be Internal.

A Changes Information part MUST NOT have implicit or explicit relationships to other parts specified in [\[ISO/IEC29500-1:2016\]](#) or this document.

2.1.5 Comment Part

Referenced by: [commentRel](#)

The following table specifies a new Comment part that can be stored in a PresentationML document.

Part Components	Value
Content type	application/vnd.ms-powerpoint.comments+xml
Root namespace	http://schemas.microsoft.com/office/powerpoint/2018/8/main
Source relationship	http://schemas.microsoft.com/office/2018/10/relationships/comments

An instance of a Comment part specifies a set of comments included by a PresentationML document.

A Comment part **MUST** be the target of an explicit relationship from the Slide part ([\[ISO/IEC29500-1:2016\]](#) section 13.3.8).

The root element for a part of this content type **MUST** be **cmLst** (section [2.16.1.2](#)).

A Comment part **MUST** be located within the package containing the relationships part (expressed syntactically, the **TargetMode** attribute of the **Relationship** element ([\[ISO/IEC29500-2:2012\]](#) section 6.5.3.4) **MUST** be Internal.

2.1.6 Author Part

The following table specifies a new Author part that can be stored in a PresentationML document.

Part Components	Value
Content type	application/vnd.ms-powerpoint.authors+xml
Root namespace	http://schemas.microsoft.com/office/powerpoint/2018/8/main
Source relationship	http://schemas.microsoft.com/office/2018/10/relationships/authors

An instance of an Author part specifies a set of authors included by a PresentationML document.

A package **MUST** contain zero or one Author part. If it exists, that part **MUST** be the target of an implicit relationship from the Presentation part ([\[ISO/IEC29500-1:2016\]](#) section 13.3.6).

The root element for a part of this content type **MUST** be **authorLst** (section [2.16.1.1](#)).

An Author part **MUST** be located within the package containing the relationships part (expressed syntactically, the **TargetMode** attribute of the **Relationship** element ([\[ISO/IEC29500-2:2012\]](#) section 6.5.3.4) **MUST** be Internal.

An Author part **MUST NOT** have implicit or explicit relationships to other parts specified in [\[ISO/IEC29500-1:2016\]](#) or this document

2.2 Extensions

This section specifies the elements from [\[ISO/IEC29500-1:2016\]](#) that are extended by this format. Either the **Ignorable** attribute ([\[ISO/IEC29500-3:2015\]](#) section 7.2), **AlternateContent** element ([\[ISO/IEC29500-3:2015\]](#) section 7.5), or the **extLst** element ([\[ISO/IEC29500-1:2016\]](#) section 19.2.1.12) **MUST** be used to maintain compatibility with [\[ISO/IEC29500-1:2016\]](#) implementations.

2.2.1 Slide Transition Extensions

The **sld** element ([\[ISO/IEC29500-1:2016\]](#) section 19.3.1.38), the **sldLayout** element ([\[ISO/IEC29500-1:2016\]](#) section 19.3.1.39), and the **sldMaster** element ([\[ISO/IEC29500-1:2016\]](#) section 19.3.1.42) are extended by the addition of an **AlternateContent** child element ([\[ISO/IEC29500-3:2015\]](#) section 7.5), whose structure is specified in the following table.

AlternateContent components	Child element
Choice: http://schemas.microsoft.com/office/powerpoint/2010/main	transition ([ISO/IEC29500-1:2016] section 19.3.1.50)
Choice: http://schemas.microsoft.com/office/powerpoint/2012/main	transition ([ISO/IEC29500-1:2016] section 19.3.1.50)
Choice: http://schemas.microsoft.com/office/powerpoint/2015/09/main	transition ([ISO/IEC29500-1:2016] section 19.3.1.50)
Fallback	transition ([ISO/IEC29500-1:2016] section 19.3.1.50)

The **transition** element ([ISO/IEC29500-1:2016] section 19.3.1.50) is extended by the addition of the following child elements to the **xsd:choice** content model of the **CT_SlideTransition** complex type ([ISO/IEC29500-1:2016] section A.3):

- **vortex** (section [2.3.1.30](#))
- **switch** (section [2.3.1.29](#))
- **flip** (section [2.3.1.11](#))
- **ripple** (section [2.3.1.24](#))
- **honeycomb** (section [2.3.1.15](#))
- **prism** (section [2.3.1.22](#))
- **doors** (section [2.3.1.7](#))
- **window** (section [2.3.1.33](#))
- **ferris** (section [2.3.1.9](#))
- **gallery** (section [2.3.1.13](#))
- **conveyor** (section [2.3.1.3](#))
- **pan** (section [2.3.1.21](#))
- **glitter** (section [2.3.1.14](#))
- **warp** (section [2.3.1.31](#))
- **flythrough** (section [2.3.1.12](#))
- **flash** (section [2.3.1.10](#))
- **shred** (section [2.3.1.28](#))
- **reveal** (section [2.3.1.23](#))
- **wheelReverse** (section [2.3.1.32](#))
- **morph** (section [2.6.1.1](#))
- **prstTrans** (section [2.4.1.5](#))

The **transition** element ([ISO/IEC29500-1:2016] section 19.3.1.50) is further extended by the addition of the following attribute to the **CT_SlideTransition** complex type ([ISO/IEC29500-1:2016] section A.3): **dur** (section [2.3.2.3](#)).

2.2.2 Animation Info Extensions

The **sld** element ([ISO/IEC29500-1:2016] section 19.3.1.38), the **sldLayout** element ([ISO/IEC29500-1:2016] section 19.3.1.39), and the **sldMaster** element ([ISO/IEC29500-1:2016] section 19.3.1.42) are extended by the addition of an **AlternateContent** child element ([ISO/IEC29500-3:2015] section 7.5), whose structure is specified in the following table.

AlternateContent components	Child element
Choice: http://schemas.microsoft.com/office/powerpoint/2010/main	timing ([ISO/IEC29500-1:2016] section 19.3.1.48)
Fallback	timing ([ISO/IEC29500-1:2016] section 19.3.1.48)

The **tgtEl** descendant element ([ISO/IEC29500-1:2016] section 19.5.81) of the **timing** element is extended by the addition of the following child elements to the **xsd:choice** content model of the **CT_TLTimeTargetElement** complex type ([ISO/IEC29500-1:2016] section A.3): **bmktgt** (section [2.3.1.1](#)).

The **cTn** descendant element ([ISO/IEC29500-1:2016] section 19.5.33) of the **timing** element is extended by the addition of the following attribute to the **CT_TLCommonTimeNodeData** complex type ([ISO/IEC29500-1:2016] section A.3): **presetBounceEnd** (section [2.3.2.4](#)).

The **anim** descendant element ([ISO/IEC29500-1:2016] section 19.5.1) of the **timing** element is extended by the addition of the following attribute to the **CT_TLAnimateBehavior** complex type ([ISO/IEC29500-1:2016] section A.3): **bounceEnd** (section [2.3.2.1](#)).

The **animMotion** descendant element ([ISO/IEC29500-1:2016] section 19.5.4) of the **timing** element is extended by the addition of the following attribute to the **CT_TLAnimateMotionBehavior** complex type ([ISO/IEC29500-1:2016] section A.3): **bounceEnd** (section [2.3.2.1](#)).

The **animRot** descendant element ([ISO/IEC29500-1:2016] section 19.5.5) of the **timing** element is extended by the addition of the following attribute to the **CT_TLAnimateRotationBehavior** complex type ([ISO/IEC29500-1:2016] section A.3): **bounceEnd** (section [2.3.2.1](#)).

The **animScale** descendant element ([ISO/IEC29500-1:2016] section 19.5.6) of the **timing** element is extended by the addition of the following attribute to the **CT_TLAnimateScaleBehavior** complex type ([ISO/IEC29500-1:2016] section A.3): **bounceEnd** (section [2.3.2.1](#)).

2.2.3 Content Part Extensions

The **grpSp** element ([ISO/IEC29500-1:2016] section 19.3.1.22) is extended by the addition of an **AlternateContent** child element ([ISO/IEC29500-3:2015] section 7.5), whose structure is specified in the following table.

AlternateContent components	Child element
Choice: http://schemas.microsoft.com/office/powerpoint/2010/main	contentPart ([ISO/IEC29500-1:2016] section 19.3.1.14)
Fallback	sp ([ISO/IEC29500-1:2016] section 19.3.1.43)

The **contentPart** element ([ISO/IEC29500-1:2016] section 19.3.1.14) is extended by the addition of the following child elements to a new **xsd:sequence** content model of the **CT_Rel** complex type ([ISO/IEC29500-1:2016] section A.3):

- **nvContentPartPr** (section [2.3.1.20](#))
- **xfrm** (section [2.3.1.34](#))
- **extLst** (section [2.3.1.8](#)).

The **contentPart** element ([ISO/IEC29500-1:2016] section 19.3.1.14) is further extended by the addition of the following attribute to the **CT_Rel** complex type ([ISO/IEC29500-1:2016] section A.3): **bwMode** (section [2.3.2.2](#)).

2.2.3.1 Ink Extensions

The spTree element ([\[ISO/IEC29500-1:2016\]](#) section 19.3.1.45) and the grpSp element ([ISO/IEC29500-1:2016] section 19.3.1.22) are extended by the addition of an AlternateContent child element [<1>](#) whose structure is specified in the following table.

AlternateContent components	Child element
Choice: http://schemas.microsoft.com/office/powerpoint/2010/main http://schemas.microsoft.com/office/powerpoint/2014/inkAction ([MS-ODRAWXML] section 2.21)	contentPart ([ISO/IEC29500-1:2016] section 19.3.1.14)
Fallback	pic ([ISO/IEC29500-1:2016] section 19.3.1.37)

2.2.4 Media Extensions

The **extLst** child element of the **nvPr** element ([\[ISO/IEC29500-1:2016\]](#) section 19.3.1.33) is extended by the addition of a new **ext** child element ([ISO/IEC29500-1:2016] section 19.2.1.11), whose structure is specified in the following table.

Ext uri	Child element
{DAA4B4D4-6D71-4841-9C94-3DE7FCFB9230}	media (section 2.3.1.18)

The **extLst** child element of the **showPr** element ([ISO/IEC29500-1:2016] section 19.2.1.30) is extended by the addition of a new **ext** child element ([ISO/IEC29500-1:2016] section 19.2.1.11), whose structure is specified in the following table.

Ext uri	Child element
{2FDB2607-1784-4EEB-B798-7EB5836EED8A}	showMediaCtrls (section 2.3.1.27)

2.2.4.1 TracksInfo Extensions

The **extLst** child element of the **media** element (section [2.3.1.18](#)) is extended by the addition of a new **ext** child element ([\[ISO/IEC29500-1:2016\]](#) section 19.2.1.11), whose structure is specified in the following table:

Ext uri	Child element
{3AFAAA56-56D3-431D-BCD4-E75A35582382}	tracksInfo (section 2.13.1.1)

2.2.5 Section Extensions

The **extLst** child element of the **presentation** element ([\[ISO/IEC29500-1:2016\]](#) section 19.2.1.26) is extended by the addition of a new **ext** child element ([\[ISO/IEC29500-1:2016\]](#) section 19.2.1.11), whose structure is specified in the following table:

Ext uri	Child element
{521415D9-36F7-43E2-AB2F-B90AF26B5E84}	sectionLst (section 2.3.1.25)

2.2.6 Slide Show Extensions

The **extLst** child element of the **showPr** element ([\[ISO/IEC29500-1:2016\]](#) section 19.2.1.30) is extended by the addition of new **ext** child elements ([\[ISO/IEC29500-1:2016\]](#) section 19.2.1.11), whose structures are specified in the following table.

Ext uri	Child element
{F99C55AA-B7CB-42B0-86F8-08522FDF87E8}	browseMode (section 2.3.1.2)
{EC167BDD-8182-4AB7-AECC-EB403E3ABB37}	laserClr (section 2.3.1.16)

The **extLst** child element of the **sld** element ([\[ISO/IEC29500-1:2016\]](#) section 19.3.1.38) is extended by the addition of new **ext** child elements ([\[ISO/IEC29500-1:2016\]](#) section 19.2.1.11), whose structures are specified in the following table.

Ext uri	Child element
{3A86A75C-4F4B-4683-9AE1-C65F6400EC91}	laserTraceLst (section 2.3.1.17)
{E180D4A7-C9FB-4DFB-919C-405C955672EB}	showEvtLst (section 2.3.1.26)

2.2.7 Image Extensions

The **extLst** child element of the **presentationPr** element ([\[ISO/IEC29500-1:2016\]](#) section 19.2.1.27) is extended by the addition of new **ext** child elements ([\[ISO/IEC29500-1:2016\]](#) section 19.2.1.11), whose structures are specified in the following table.

Ext uri	Child element
{E76CE94A-603C-4142-B9EB-6D1370010A27}	discardImageEditData (section 2.3.1.6)
{D31A062A-798A-4329-ABDD-BBA856620510}	defaultImageDpi (section 2.3.1.5)

2.2.8 Math Extensions

The **extLst** child element of the **presentationPr** element ([\[ISO/IEC29500-1:2016\]](#) section 19.2.1.27) is extended by the addition of new **ext** child elements ([\[ISO/IEC29500-1:2016\]](#) section 19.2.1.11), whose structures are specified in the following table.

Ext uri	Child element
{4599F94E-CEE6-441E-89CC-EB005ECD8F06}	a14:m ([MS-ODRAWXML] section 2.3.1.11)

2.2.9 Change Tracking Extensions

The **extLst** child element of the **nvPr** element ([\[ISO/IEC29500-1:2016\]](#) section 19.3.1.33) is extended by the addition of a new **ext** child element ([\[ISO/IEC29500-1:2016\]](#) section 19.2.1.11), whose structure is specified in the following table.

Ext uri	Child element
{D42A27DB-BD31-4B8C-83A1-F6EECF244321}	modId (section 2.3.1.19)

The **extLst** child element of the **cSld** element ([\[ISO/IEC29500-1:2016\]](#) section 19.3.1.16) is extended by the addition of a new **ext** child element ([\[ISO/IEC29500-1:2016\]](#) section 19.2.1.11), whose structure is specified in the following table.

Ext uri	Child element
{BB962C8B-B14F-4D97-AF65-F5344CB8AC3E}	creationId (section 2.3.1.4)

2.2.10 Comment Extensions

The **extLst** child element of the **cmAuthor** element ([\[ISO/IEC29500-1:2016\]](#) section 19.4.2) is extended by the addition of a new **ext** child element ([\[ISO/IEC29500-1:2016\]](#) section 19.2.1.11), whose structure is specified in the following table. <2>

Ext uri	Child element
{19B8F6BF-5375-455C-9EA6-DF929625EA0E}	presenceInfo (section 2.4.1.4)

The **extLst** child element of the **cm** element ([\[ISO/IEC29500-1:2016\]](#) section 19.4.1) is extended by the addition of a new **ext** child element ([\[ISO/IEC29500-1:2016\]](#) section 19.2.1.11), whose structure is specified in the following table. <3>

Ext uri	Child element
{C676402C-5697-4E1C-873F-D02D1690AC5C}	threadingInfo (section 2.4.1.7)

The **extLst** child element of the **sld** element ([\[ISO/IEC29500-1:2016\]](#) section 19.3.1.38) is extended by the addition of a new **ext** child element ([\[ISO/IEC29500-1:2016\]](#) section 19.2.1.11), whose structure is specified in the following table. <4>

Ext uri	Child element
{6950BFC3-D8DA-4A85-94F7-54DA5524770B}	commentRel (section 2.16.1.3)

2.2.11 Guide Extensions

The **extLst** child element of the **presentation** element ([\[ISO/IEC29500-1:2016\]](#) section 19.2.1.26) is extended by the addition of new **ext** child elements ([\[ISO/IEC29500-1:2016\]](#) section 19.2.1.11), whose structures are specified in the following table.[<5>](#)

Ext uri	Child element
{EFAFB233-063F-42B5-8137-9DF3F51BA10A}	sldGuideLst (section 2.4.1.6)
{2D200454-40CA-4A62-9FC3-DE9A4176ACB9}	notesGuideLst (section 2.4.1.3)

The **extLst** child element of the **sldLayout** element ([\[ISO/IEC29500-1:2016\]](#) section 19.3.1.39) is extended by the addition of a new **ext** child element ([\[ISO/IEC29500-1:2016\]](#) section 19.2.1.11), whose structure is specified in the following table.[<6>](#)

Ext uri	Child element
{DCECCB84-F9BA-43D5-87BE-67443E8EF086}	sldGuideLst (section 2.4.1.6)

The **extLst** child element of the **sldMaster** element ([\[ISO/IEC29500-1:2016\]](#) section 19.3.1.42) is extended by the addition of a new **ext** child element ([\[ISO/IEC29500-1:2016\]](#) section 19.2.1.11), whose structure is specified in the following table.[<7>](#)

Ext uri	Child element
{27BBF7A9-308A-43DC-89C8-2F10F3537804}	sldGuideLst (section 2.4.1.6)

The **extLst** child element of the **handoutMaster** element ([\[ISO/IEC29500-1:2016\]](#) section 19.3.1.24) is extended by the addition of a new **ext** child element ([\[ISO/IEC29500-1:2016\]](#) section 19.2.1.11), whose structure is specified in the following table.[<8>](#)

Ext uri	Child element
{56416CCD-93CA-4268-BC5B-53C4BB910035}	sldGuideLst (section 2.4.1.6)

The **extLst** child element of the **notesMaster** element ([\[ISO/IEC29500-1:2016\]](#) section 19.3.1.27) is extended by the addition of a new **ext** child element ([\[ISO/IEC29500-1:2016\]](#) section 19.2.1.11), whose structure is specified in the following table.[<9>](#)

Ext uri	Child element
{620B2872-D7B9-4A21-9093-7833F8D536E1}	sldGuideLst (section 2.4.1.6)

2.2.12 Charting Extensions

The **extLst** child element of the **presentationPr** element ([\[ISO/IEC29500-1:2016\]](#) section 19.2.1.27) is extended by the addition of a new **ext** child element ([\[ISO/IEC29500-1:2016\]](#) section 19.2.1.11), whose structure is specified in the following table. <10>

Ext uri	Child element
{FD5EFAAD-0ECE-453E-9831-46B23BE46B34}	chartTrackingRefBased (section 2.4.1.1)

2.2.13 Office App Extensions

The **spTree** element ([\[ISO/IEC29500-1:2016\]](#) section 19.3.1.45) and the **grpSp** element ([\[ISO/IEC29500-1:2016\]](#) section 19.3.1.22) are extended by the addition of an **AlternateContent** child element whose structure is specified in the following table.

AlternateContent components	Child element
Choice: http://schemas.microsoft.com/office/webextensions/webextension/2010/11 http://schemas.microsoft.com/office/powerpoint/2013/contentapp	webextensionref ([MS-OWEXML] section 2.1.3)
Fallback	pic ([ISO/IEC29500-1:2016] section 19.3.1.37)

2.2.14 Narration Extensions

The **extLst** child element of the **nvPr** element ([\[ISO/IEC29500-1:2016\]](#) section 19.3.1.33) is extended by the addition of a new **ext** child element <11> ([\[ISO/IEC29500-1:2016\]](#) section 19.2.1.11), whose structure is specified in the following table.

Ext uri	Child element
{42D2F446-02D8-4167-A562-619A0277C38B}	isNarration (section 2.4.1.2)

2.2.15 Zoom Extensions

The **spTree** element ([\[ISO/IEC29500-1:2016\]](#) section 19.3.1.45) and the **grpSp** element ([\[ISO/IEC29500-1:2016\]](#) section 19.3.1.22) are extended by the addition of an **AlternateContent** child element whose structure is specified in the following tables.

AlternateContent components	Child element
Choice: http://schemas.microsoft.com/office/powerpoint/2016/sectionzoom	sectionZm (section 2.9.1.1)
Fallback	pic ([ISO/IEC29500-1:2016] section 19.3.1.37)

AlternateContent components	Child element
Choice: http://schemas.microsoft.com/office/powerpoint/2016/slidezoom	sldZm (section 2.10.1.1)
Fallback	pic ([ISO/IEC29500-1:2016] section 19.3.1.37)

AlternateContent components	Child element
Choice: http://schemas.microsoft.com/office/powerpoint/2016/summaryzoom	summaryZm (section 2.11.1.1)
Fallback	grpSp ([ISO/IEC29500-1:2016] section 19.3.1.22)

2.2.16 View Mode Extensions

The **extLst** child element of the **presentationPr** element ([\[ISO/IEC29500-1:2016\]](#) section 19.2.1.27) is extended by the addition of a new **ext** child element ([ISO/IEC29500-1:2016] section 19.2.1.11), whose structure is specified in the following table. [<12>](#)

Ext uri	Child element
{1BD7E111-0CB8-44D6-8891-C1BB2F81B7CC}	readonlyRecommended (section 2.14.1.1)

2.2.17 Design Element Extensions

The **extLst** child element of the **nvPr** element ([\[ISO/IEC29500-1:2016\]](#) section 19.3.1.33) is extended by the addition of a new **ext** child element [<13>](#) ([ISO/IEC29500-1:2016] section 19.2.1.11), whose structure is specified in the following table.

Ext uri	Child element
{386F3935-93C4-4BCD-93E2-E3B085C9AB24}	designElem (section 2.5.3.1)

2.2.18 Classification Element Extensions

The **extLst** child element of the **nvPr** element ([\[ISO/IEC29500-1:2016\]](#) section 19.3.1.33) is extended by the addition of a new **ext** child element ([ISO/IEC29500-1:2016] section 19.2.1.11), whose structure is specified in the following table. [<14>](#)

Ext uri	Child element
{1162E1C5-73C7-4A58-AE30-91384D911F3F}	classification (section 2.15.1.1)

2.2.19 Designer Properties Extensions

The **extLst** child element of the **nvPr** element ([\[ISO/IEC29500-1:2016\]](#) section 19.3.1.33) is extended by the addition of a new **ext** child element ([\[ISO/IEC29500-1:2016\]](#) section 19.2.1.11), whose structure is specified in the following table. <15>

Ext uri	Child element
{E7BDC344-281C-4309-B0C6-D0EE65EED2A8}	designPr (section 2.17.1.1)

2.2.20 Designer Tags Extensions

The **extLst** child element of the **sldId** element ([\[ISO/IEC29500-1:2016\]](#) section 19.2.1.33) is extended by the addition of a new **ext** child element ([\[ISO/IEC29500-1:2016\]](#) section 19.2.1.11), whose structure is specified in the following table. <16>

Ext uri	Child element
{E3EDB536-0D56-4F60-86BA-61A60CA02DAB}	designTagLst (section 2.17.1.2)

2.3 <http://schemas.microsoft.com/office/powerpoint/2010/main>

2.3.1 Elements

2.3.1.1 bmkTgt

Target namespace: <http://schemas.microsoft.com/office/powerpoint/2010/main>

A **CT_MediaBookmarkTarget** element (section [2.3.3.13](#)) that specifies a media bookmark that triggers an animation. See section [2.2.2](#) for how this element integrates with [\[ISO/IEC29500-1:2016\]](#).

The following W3C XML Schema ([\[XMLSCHEMA1/2\]](#) section 2.1) fragment specifies the contents of this element.

```
<xsd:element name="bmkTgt" type="CT_MediaBookmarkTarget"/>
```

See section [5.1](#) for the full W3C XML Schema ([\[XMLSCHEMA1/2\]](#) section 2.1).

2.3.1.2 browseMode

Target namespace: <http://schemas.microsoft.com/office/powerpoint/2010/main>

A **CT_BrowseMode** element (section [2.3.3.1](#)) that specifies the status bar visibility when **slide show** is in browse mode. See section [2.2.6](#) for how this element integrates with [\[ISO/IEC29500-1:2016\]](#).

The following W3C XML Schema ([\[XMLSCHEMA1/2\]](#) section 2.1) fragment specifies the contents of this element.

```
<xsd:element name="browseMode" type="CT_BrowseMode"/>
```

See section [5.1](#) for the full W3C XML Schema ([XMLSCHEMA1/2] section 2.1).

2.3.1.3 conveyor

Target namespace: <http://schemas.microsoft.com/office/powerpoint/2010/main>

A **CT_LeftRightDirectionTransition** element (section [2.3.3.10](#)) that specifies a conveyor transition. See section [2.2.1](#) for how this element integrates with [\[ISO/IEC29500-1:2016\]](#).

The following is a sample with **dir** equal to "l" (left):



Figure 1: Sample conveyor transition

The following W3C XML Schema ([\[XMLSCHEMA1/2\]](#) section 2.1) fragment specifies the contents of this element.

```
<xsd:element name="conveyor" type="CT_LeftRightDirectionTransition"/>
```

See section [5.1](#) for the full W3C XML Schema ([XMLSCHEMA1/2] section 2.1).

2.3.1.4 creationId

Target namespace: <http://schemas.microsoft.com/office/powerpoint/2010/main>

A **CT_RandomId** element (section [2.3.3.21](#)) that specifies an identifier that is generated when a slide is created. See section [2.2.9](#) for how this element integrates with [\[ISO/IEC29500-1:2016\]](#).

The following W3C XML Schema ([\[XMLSCHEMA1/2\]](#) section 2.1) fragment specifies the contents of this element.

```
<xsd:element name="creationId" type="CT_RandomId"/>
```

See section [5.1](#) for the full W3C XML Schema ([XMLSCHEMA1/2] section 2.1).

2.3.1.5 defaultImageDpi

Target namespace: <http://schemas.microsoft.com/office/powerpoint/2010/main>

A **CT_DefaultImageDpi** element (section [2.3.3.3](#)) that specifies the resolution, in dots per inch (dpi), to use when saving images in the document. This element value is used only when the **autoCompressPictures** attribute ([\[ISO/IEC29500-1:2016\]](#) section 19.2.1.26) is set to **true**, and the **useLocalDpi** element ([\[MS-ODRAWXML\]](#) section 2.3.1.13) is set to **false**. See section [2.2.7](#) for how this element integrates with [\[ISO/IEC29500-1:2016\]](#).

The following W3C XML Schema ([\[XMLSCHEMA1/2\]](#) section 2.1) fragment specifies the contents of this element.

```
<xsd:element name="defaultImageDpi" type="CT_DefaultImageDpi"/>
```

See section [5.1](#) for the full W3C XML Schema ([XMLSCHEMA1/2] section 2.1).

2.3.1.6 discardImageEditData

Target namespace: <http://schemas.microsoft.com/office/powerpoint/2010/main>

A **CT_DiscardImageEditData** element (section [2.3.3.4](#)) that specifies that all **imgProps** elements ([MS-ODRAWXML] section 2.3.1.9) and cropped out areas of images are not to be saved. See section [2.2.7](#) for how this element integrates with [ISO/IEC29500-1:2016].

The following W3C XML Schema ([XMLSCHEMA1/2] section 2.1) fragment specifies the contents of this element.

```
<xsd:element name="discardImageEditData" type="CT_DiscardImageEditData"/>
```

See section [5.1](#) for the full W3C XML Schema ([XMLSCHEMA1/2] section 2.1).

2.3.1.7 doors

Target namespace: <http://schemas.microsoft.com/office/powerpoint/2010/main>

A **p:CT_OrientationTransition** element ([ISO/IEC29500-4:2016] section A.4) that specifies a doors transition. See section [2.2.1](#) for how this element integrates with [ISO/IEC29500-1:2016].

The following is a sample with **dir** equal to "vert" (vertical):



Figure 2: Sample doors transition

The following W3C XML Schema ([XMLSCHEMA1/2] section 2.1) fragment specifies the contents of this element.

```
<xsd:element name="doors" type="p:CT_OrientationTransition"/>
```

See section [5.1](#) for the full W3C XML Schema ([XMLSCHEMA1/2] section 2.1).

2.3.1.8 extLst

Target namespace: <http://schemas.microsoft.com/office/powerpoint/2010/main>

A **p:CT_ExtensionListModify** element ([ISO/IEC29500-4:2016] section A.4) that specifies the extension list with modification ability. All future extensions to the **contentPart** element ([ISO/IEC29500-1:2016] section 19.3.1.14) will be stored within this extension list. See section [2.2.3](#) for how this element integrates with [ISO/IEC29500-1:2016].

The following W3C XML Schema ([XMLSCHEMA1/2] section 2.1) fragment specifies the contents of this element.

```
<xsd:element name="extLst" type="p:CT_ExtensionListModify"/>
```

See section [5.1](#) for the full W3C XML Schema ([XMLSCHEMA1/2] section 2.1).

2.3.1.9 ferris

Target namespace: <http://schemas.microsoft.com/office/powerpoint/2010/main>

A **CT_LeftRightDirectionTransition** element (section [2.3.3.10](#)) that specifies a ferris transition. See section [2.2.1](#) for how this element integrates with [\[ISO/IEC29500-1:2016\]](#).

The following is a sample with **dir** equal to "l" (left):



Figure 3: Sample ferris transition

The following W3C XML Schema ([\[XMLSCHEMA1/2\]](#) section 2.1) fragment specifies the contents of this element.

```
<xsd:element name="ferris" type="CT_LeftRightDirectionTransition"/>
```

See section [5.1](#) for the full W3C XML Schema ([XMLSCHEMA1/2] section 2.1).

2.3.1.10 flash

Target namespace: <http://schemas.microsoft.com/office/powerpoint/2010/main>

A **p:CT_Empty** element ([\[ISO/IEC29500-4:2016\]](#) section A.4) that specifies a flash transition. See section [2.2.1](#) for how this element integrates with [\[ISO/IEC29500-1:2016\]](#).

The following figure is a sample:



Figure 4: Sample flash transition

The following W3C XML Schema ([\[XMLSCHEMA1/2\]](#) section 2.1) fragment specifies the contents of this element.

```
<xsd:element name="flash" type="p:CT_Empty"/>
```

See section [5.1](#) for the full W3C XML Schema ([XMLSCHEMA1/2] section 2.1).

2.3.1.11 flip

Target namespace: <http://schemas.microsoft.com/office/powerpoint/2010/main>

A **CT_LeftRightDirectionTransition** element (section [2.3.3.10](#)) that specifies a flip transition. See section [2.2.1](#) for how this element integrates with [\[ISO/IEC29500-1:2016\]](#).

The following figure is a sample with **dir** equal to "r" (right).



Figure 5: Sample flip transition

The following W3C XML Schema ([\[XMLSCHEMA1/2\]](#) section 2.1) fragment specifies the contents of this element.

```
<xsd:element name="flip" type="CT_LeftRightDirectionTransition"/>
```

See section [5.1](#) for the full W3C XML Schema ([\[XMLSCHEMA1/2\]](#) section 2.1).

2.3.1.12 flythrough

Target namespace: <http://schemas.microsoft.com/office/powerpoint/2010/main>

A **CT_FlyThroughTransition** element (section [2.3.3.5](#)) that specifies a fly through transition. See section [2.2.1](#) for how this element integrates with [\[ISO/IEC29500-1:2016\]](#).

The following figure is a sample with **dir** equal to "in", **hasBounce** equal to **false**:



Figure 6: Sample flythrough transition

The following W3C XML Schema ([\[XMLSCHEMA1/2\]](#) section 2.1) fragment specifies the contents of this element.

```
<xsd:element name="flythrough" type="CT_FlyThroughTransition"/>
```

See section [5.1](#) for the full W3C XML Schema ([\[XMLSCHEMA1/2\]](#) section 2.1).

2.3.1.13 gallery

Target namespace: <http://schemas.microsoft.com/office/powerpoint/2010/main>

A **CT_LeftRightDirectionTransition** element (section [2.3.3.10](#)) that specifies a gallery transition. See section [2.2.1](#) for how this element integrates with [\[ISO/IEC29500-1:2016\]](#).

The following figure is a sample with **dir** equal to "l" (left).



Figure 7: Sample gallery transition

The following W3C XML Schema ([\[XMLSCHEMA1/2\]](#) section 2.1) fragment specifies the contents of this element.

```
<xsd:element name="gallery" type="CT_LeftRightDirectionTransition"/>
```

See section [5.1](#) for the full W3C XML Schema ([\[XMLSCHEMA1/2\]](#) section 2.1).

2.3.1.14 glitter

Target namespace: <http://schemas.microsoft.com/office/powerpoint/2010/main>

A **CT_GlitterTransition** element (section [2.3.3.6](#)) that specifies a glitter transition. See section [2.2.1](#) for how this element integrates with [\[ISO/IEC29500-1:2016\]](#).

The following is a sample with **dir** equal to "l" (left), **pattern** equal to "diamond":



Figure 8: Sample glitter transition

The following W3C XML Schema ([\[XMLSCHEMA1/2\]](#) section 2.1) fragment specifies the contents of this element.

```
<xsd:element name="glitter" type="CT_GlitterTransition"/>
```

See section [5.1](#) for the full W3C XML Schema ([\[XMLSCHEMA1/2\]](#) section 2.1).

2.3.1.15 honeycomb

Target namespace: <http://schemas.microsoft.com/office/powerpoint/2010/main>

A **p:CT_Empty** element ([\[ISO/IEC29500-4:2016\]](#) section A.4) that specifies a honeycomb transition. See section [2.2.1](#) for how this element integrates with [\[ISO/IEC29500-1:2016\]](#).

The following figure is a sample:



Figure 9: Sample honeycomb transition

The following W3C XML Schema ([\[XMLSCHEMA1/2\]](#) section 2.1) fragment specifies the contents of this element.

```
<xsd:element name="honeycomb" type="p:CT_Empty"/>
```

See section [5.1](#) for the full W3C XML Schema ([\[XMLSCHEMA1/2\]](#) section 2.1).

2.3.1.16 laserClr

Target namespace: <http://schemas.microsoft.com/office/powerpoint/2010/main>

An **a:CT_Color** element ([\[ISO/IEC29500-4:2016\]](#) section A.5.1) that specifies the color to be used to render the laser dot. See section [2.2.6](#) for how this element integrates with [\[ISO/IEC29500-1:2016\]](#).

The following W3C XML Schema ([\[XMLSCHEMA1/2\]](#) section 2.1) fragment specifies the contents of this element.

```
<xsd:element name="laserClr" type="a:CT_Color"/>
```

See section [5.1](#) for the full W3C XML Schema ([\[XMLSCHEMA1/2\]](#) section 2.1).

2.3.1.17 laserTraceLst

Target namespace: <http://schemas.microsoft.com/office/powerpoint/2010/main>

A **CT_LaserTraceList** element (section [2.3.3.8](#)) that specifies a list of laser traces on the **presentation slide**. See section [2.2.6](#) for how this element integrates with [\[ISO/IEC29500-1:2016\]](#).

The following W3C XML Schema ([\[XMLSCHEMA1/2\]](#) section 2.1) fragment specifies the contents of this element.

```
<xsd:element name="laserTraceLst" type="CT_LaserTraceList"/>
```

See section [5.1](#) for the full W3C XML Schema ([\[XMLSCHEMA1/2\]](#) section 2.1).

2.3.1.18 media

Target namespace: <http://schemas.microsoft.com/office/powerpoint/2010/main>

A **CT_Media** element (section [2.3.3.14](#)) that specifies a media object. See section [2.2.4](#) for how this element integrates with [\[ISO/IEC29500-1:2016\]](#).

The following W3C XML Schema ([\[XMLSCHEMA1/2\]](#) section 2.1) fragment specifies the contents of this element.

```
<xsd:element name="media" type="CT_Media"/>
```

See section [5.1](#) for the full W3C XML Schema ([\[XMLSCHEMA1/2\]](#) section 2.1).

2.3.1.19 modId

Target namespace: <http://schemas.microsoft.com/office/powerpoint/2010/main>

A **CT_RandomId** element (section [2.3.3.21](#)) that specifies an identifier that is updated each time a **shape** is modified. Each identifier specified MUST be unique to the **presentation slide** that contains it. See section [2.2.9](#) for how this element integrates with [\[ISO/IEC29500-1:2016\]](#).

The following W3C XML Schema ([\[XMLSCHEMA1/2\]](#) section 2.1) fragment specifies the contents of this element.

```
<xsd:element name="modId" type="CT_RandomId"/>
```

See section [5.1](#) for the full W3C XML Schema ([XMLSCHEMA1/2] section 2.1).

2.3.1.20 **nvContentPartPr**

Target namespace: <http://schemas.microsoft.com/office/powerpoint/2010/main>

A **CT_ContentPartNonVisual** element (section [2.3.3.2](#)) that specifies the non-visual drawing properties for a **contentPart** element ([ISO/IEC29500-1:2016] section 19.3.1.14). These non-visual properties are properties that the generating application uses when rendering and editing the content part. See section [2.2.3](#) for how this element integrates with [ISO/IEC29500-1:2016].

The following W3C XML Schema ([XMLSCHEMA1/2] section 2.1) fragment specifies the contents of this element.

```
<xsd:element name="nvContentPartPr" type="CT_ContentPartNonVisual"/>
```

See section [5.1](#) for the full W3C XML Schema ([XMLSCHEMA1/2] section 2.1).

2.3.1.21 **pan**

Target namespace: <http://schemas.microsoft.com/office/powerpoint/2010/main>

A **p:CT_SideDirectionTransition** element ([ISO/IEC29500-4:2016] section A.4) that specifies a pan transition. See section [2.2.1](#) for how this element integrates with [ISO/IEC29500-1:2016].

The following figure is a sample with **dir** equal to "u" (up).



Figure 10: Sample pan transition

The following W3C XML Schema ([XMLSCHEMA1/2] section 2.1) fragment specifies the contents of this element.

```
<xsd:element name="pan" type="p:CT_SideDirectionTransition"/>
```

See section [5.1](#) for the full W3C XML Schema ([XMLSCHEMA1/2] section 2.1).

2.3.1.22 **prism**

Target namespace: <http://schemas.microsoft.com/office/powerpoint/2010/main>

A **CT_PrismTransition** element (section [2.3.3.20](#)) that specifies a prism transition. See section [2.2.1](#) for how this element integrates with [ISO/IEC29500-1:2016].

The following figure is a sample with **dir** equal to "l" (left), **isContent** equal to **false**, **isInverted** equal to **false**:



Figure 11: Sample prism transition 1

The following figure is a sample with **dir** equal to "r" (right), **isContent** equal to **false**, **isInverted** equal to **true**:



Figure 12: Sample prism transition 2

The following figure is a sample with **dir** equal to "u" (up), **isContent** equal to **true**, **isInverted** equal to **false**:



Figure 13: Sample prism transition 3

The following W3C XML Schema ([\[XMLSCHEMA1/2\]](#) section 2.1) fragment specifies the contents of this element.

```
<xsd:element name="prism" type="CT_PrismTransition"/>
```

See section [5.1](#) for the full W3C XML Schema ([\[XMLSCHEMA1/2\]](#) section 2.1).

2.3.1.23 reveal

Target namespace: <http://schemas.microsoft.com/office/powerpoint/2010/main>

A **CT_RevealTransition** element (section [2.3.3.22](#)) that specifies a reveal transition. See section [2.2.1](#) for how this element integrates with [\[ISO/IEC29500-1:2016\]](#).

The following is a sample with **thruBlk** equal to **true**, **dir** equal to "l" (left):



Figure 14: Sample reveal transition

The following W3C XML Schema ([\[XMLSCHEMA1/2\]](#) section 2.1) fragment specifies the contents of this element.

```
<xsd:element name="reveal" type="CT_RevealTransition"/>
```

See section [5.1](#) for the full W3C XML Schema ([XMLSCHEMA1/2] section 2.1).

2.3.1.24 ripple

Target namespace: <http://schemas.microsoft.com/office/powerpoint/2010/main>

A **CT_RippleTransition** element (section [2.3.3.23](#)) that specifies a ripple transition. See section [2.2.1](#) for how this element integrates with [\[ISO/IEC29500-1:2016\]](#).

The following figure is a sample with **dir** equal to "center".



Figure 15: Sample ripple transition

The following W3C XML Schema ([\[XMLSCHEMA1/2\]](#) section 2.1) fragment specifies the contents of this element.

```
<xsd:element name="ripple" type="CT_RippleTransition"/>
```

See section [5.1](#) for the full W3C XML Schema ([XMLSCHEMA1/2] section 2.1).

2.3.1.25 sectionLst

Target namespace: <http://schemas.microsoft.com/office/powerpoint/2010/main>

A **CT_SectionList** element (section [2.3.3.25](#)) that specifies section properties for the document. See section [2.2.5](#) for how this element integrates with [\[ISO/IEC29500-1:2016\]](#).

The following W3C XML Schema ([\[XMLSCHEMA1/2\]](#) section 2.1) fragment specifies the contents of this element.

```
<xsd:element name="sectionLst" type="CT_SectionList"/>
```

See section [5.1](#) for the full W3C XML Schema ([XMLSCHEMA1/2] section 2.1).

2.3.1.26 showEvtLst

Target namespace: <http://schemas.microsoft.com/office/powerpoint/2010/main>

A **CT_ShowEventRecordList** element (section [2.3.3.28](#)) that specifies a list of **slide show** events that occur during slide show. See section [2.2.6](#) for how this element integrates with [\[ISO/IEC29500-1:2016\]](#).

The following W3C XML Schema ([\[XMLSCHEMA1/2\]](#) section 2.1) fragment specifies the contents of this element.

```
<xsd:element name="showEvtLst" type="CT_ShowEventRecordList"/>
```

See section [5.1](#) for the full W3C XML Schema ([XMLSCHEMA1/2] section 2.1).

2.3.1.27 showMediaCtrls

Target namespace: <http://schemas.microsoft.com/office/powerpoint/2010/main>

A **CT_ShowMediaControls** element (section [2.3.3.29](#)) that specifies the visibility of media user interface controls during **slide show**. See section [2.2.4](#) for how this element integrates with [\[ISO/IEC29500-1:2016\]](#).

The following W3C XML Schema ([\[XMLSCHEMA1/2\]](#) section 2.1) fragment specifies the contents of this element.

```
<xsd:element name="showMediaCtrls" type="CT_ShowMediaControls"/>
```

See section [5.1](#) for the full W3C XML Schema ([XMLSCHEMA1/2] section 2.1).

2.3.1.28 shred

Target namespace: <http://schemas.microsoft.com/office/powerpoint/2010/main>

A **CT_ShredTransition** element (section [2.3.3.30](#)) that specifies a shred transition. See section [2.2.1](#) for how this element integrates with [\[ISO/IEC29500-1:2016\]](#).

The following figure is a sample with **pattern** equal to "strip", **dir** equal to "in":



Figure 16: Sample shred transition

The following W3C XML Schema ([\[XMLSCHEMA1/2\]](#) section 2.1) fragment specifies the contents of this element.

```
<xsd:element name="shred" type="CT_ShredTransition"/>
```

See section [5.1](#) for the full W3C XML Schema ([XMLSCHEMA1/2] section 2.1).

2.3.1.29 switch

Target namespace: <http://schemas.microsoft.com/office/powerpoint/2010/main>

A **CT_LeftRightDirectionTransition** element (section [2.3.3.10](#)) that specifies a switch transition. See section [2.2.1](#) for how this element integrates with [\[ISO/IEC29500-1:2016\]](#).

The following figure is a sample with **dir** equal to "r" (right):



Figure 17: Sample switch transition

The following W3C XML Schema ([\[XMLSCHEMA1/2\]](#) section 2.1) fragment specifies the contents of this element.

```
<xsd:element name="switch" type="CT_LeftRightDirectionTransition"/>
```

See section [5.1](#) for the full W3C XML Schema ([\[XMLSCHEMA1/2\]](#) section 2.1).

2.3.1.30 vortex

Target namespace: <http://schemas.microsoft.com/office/powerpoint/2010/main>

A **p:CT_SideDirectionTransition** element ([\[ISO/IEC29500-4:2016\]](#) section A.4) that specifies a vortex transition. See section [2.2.1](#) for how this element integrates with [\[ISO/IEC29500-1:2016\]](#).

The following figure is a sample with **dir** equal to "r" (right):

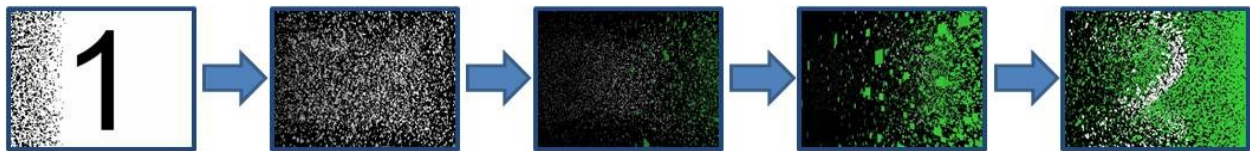

Figure 18: Sample vortex transition

The following W3C XML Schema ([\[XMLSCHEMA1/2\]](#) section 2.1) fragment specifies the contents of this element.

```
<xsd:element name="vortex" type="p:CT_SideDirectionTransition"/>
```

See section [5.1](#) for the full W3C XML Schema ([\[XMLSCHEMA1/2\]](#) section 2.1).

2.3.1.31 warp

Target namespace: <http://schemas.microsoft.com/office/powerpoint/2010/main>

A **p:CT_InOutTransition** element ([\[ISO/IEC29500-4:2016\]](#) section A.3) that specifies a warp transition. See section [2.2.1](#) for how this element integrates with [\[ISO/IEC29500-1:2016\]](#).

The following is a sample with **dir** equal to "in":



Figure 19: Sample warp transition

The following W3C XML Schema ([\[XMLSCHEMA1/2\]](#) section 2.1) fragment specifies the contents of this element.

```
<xsd:element name="warp" type="p:CT_InOutTransition"/>
```

See section [5.1](#) for the full W3C XML Schema ([\[XMLSCHEMA1/2\]](#) section 2.1).

2.3.1.32 wheelReverse

Target namespace: <http://schemas.microsoft.com/office/powerpoint/2010/main>

A **p:CT_WheelTransition** element ([\[ISO/IEC29500-4:2016\]](#) section A.4) that specifies a reverse wheel transition. See section [2.2.1](#) for how this element integrates with [\[ISO/IEC29500-1:2016\]](#).

The following figure is a sample with **spokes** equal to 1.



Figure 20: Sample wheelReverse transition

The following W3C XML Schema ([\[XMLSCHEMA1/2\]](#) section 2.1) fragment specifies the contents of this element.

```
<xsd:element name="wheelReverse" type="p:CT_WheelTransition"/>
```

See section [5.1](#) for the full W3C XML Schema ([\[XMLSCHEMA1/2\]](#) section 2.1).

2.3.1.33 window

Target namespace: <http://schemas.microsoft.com/office/powerpoint/2010/main>

A **p:CT_OrientationTransition** element ([\[ISO/IEC29500-4:2016\]](#) section A.4) that specifies a window transition. See section [2.2.1](#) for how this element integrates with [\[ISO/IEC29500-1:2016\]](#).

The following is a sample with **dir** equal to "vert" (vertical):



Figure 21: Sample window transition

The following W3C XML Schema ([\[XMLSCHEMA1/2\]](#) section 2.1) fragment specifies the contents of this element.

```
<xsd:element name="window" type="p:CT_OrientationTransition"/>
```

See section [5.1](#) for the full W3C XML Schema ([\[XMLSCHEMA1/2\]](#) section 2.1).

2.3.1.34 xfrm

Target namespace: <http://schemas.microsoft.com/office/powerpoint/2010/main>

An **a:CT_Transform2D** element ([\[ISO/IEC29500-4:2016\]](#) section A.5.1) that specifies the 2-D transform for a content part. See section [2.2.3](#) for how this element integrates with [\[ISO/IEC29500-1:2016\]](#).

The following W3C XML Schema ([\[XMLSCHEMA1/2\]](#) section 2.1) fragment specifies the contents of this element.

```
<xsd:element name="xfrm" type="a:CT_Transform2D"/>
```

See section [5.1](#) for the full W3C XML Schema ([\[XMLSCHEMA1/2\]](#) section 2.1).

2.3.2 Attributes

2.3.2.1 bounceEnd

Target namespace: <http://schemas.microsoft.com/office/powerpoint/2010/main>

An **s:ST_PositiveFixedPercentage** attribute ([\[ISO/IEC29500-4:2016\]](#) section A.8.9) that specifies the percentage of the **time node**'s duration to do a bounce at the end of the animation. The bounce emulates a mass-spring-damper system. See section [2.2.2](#) for how this element integrates with [\[ISO/IEC29500-1:2016\]](#).

The following W3C XML Schema ([\[XMLSCHEMA1/2\]](#) section 2.1) fragment specifies the contents of this attribute.

```
<xsd:attribute name="bounceEnd" type="s:ST_PositiveFixedPercentage"/>
```

See section [5.1](#) for the full W3C XML Schema ([\[XMLSCHEMA1/2\]](#) section 2.1).

2.3.2.2 bwMode

Target namespace: <http://schemas.microsoft.com/office/powerpoint/2010/main>

An **a:ST_BlackWhiteMode** attribute ([\[ISO/IEC29500-4:2016\]](#) section A.5.1) that specifies how to interpret color information contained within a content part to achieve a color, black and white, or grayscale rendering of the content part. This attribute specifies only the rendering mode applied to the content part; it does not affect how the actual color information is persisted. See section [2.2.3](#) for how this element integrates with [\[ISO/IEC29500-1:2016\]](#).

The following W3C XML Schema ([\[XMLSCHEMA1/2\]](#) section 2.1) fragment specifies the contents of this attribute.

```
<xsd:attribute name="bwMode" type="a:ST_BlackWhiteMode"/>
```

See section [5.1](#) for the full W3C XML Schema ([\[XMLSCHEMA1/2\]](#) section 2.1).

2.3.2.3 dur

Target namespace: <http://schemas.microsoft.com/office/powerpoint/2010/main>

An **ST_UniversalTimeOffset** attribute (section [2.3.4.6](#)) that specifies the time a transition takes to display from start to finish. See section [2.2.1](#) for how this element integrates with [\[ISO/IEC29500-1:2016\]](#).

The following W3C XML Schema ([\[XMLSCHEMA1/2\]](#) section 2.1) fragment specifies the contents of this attribute.

```
<xsd:attribute name="dur" type="p14:ST_UniversalTimeOffset"/>
```

See section [5.1](#) for the full W3C XML Schema ([\[XMLSCHEMA1/2\]](#) section 2.1).

2.3.2.4 presetBounceEnd

Target namespace: <http://schemas.microsoft.com/office/powerpoint/2010/main>

An **s:ST_PositiveFixedPercentage** attribute ([\[ISO/IEC29500-4:2016\]](#) section A.8.9) that specifies a preset percentage of a **time node**'s duration to do a bounce at the end of the animation. This value is used only by the user interface. The actual bounce animations are specified by the **bounceEnd** (section [2.3.2.1](#)) attributes. See section [2.2.2](#) for how this element integrates with [\[ISO/IEC29500-1:2016\]](#).

The following W3C XML Schema ([\[XMLSCHEMA1/2\]](#) section 2.1) fragment specifies the contents of this attribute.

```
<xsd:attribute name="presetBounceEnd" type="s:ST_PositiveFixedPercentage"/>
```

See section [5.1](#) for the full W3C XML Schema ([\[XMLSCHEMA1/2\]](#) section 2.1).

2.3.3 Complex Types

2.3.3.1 CT_BrowseMode

Target namespace: <http://schemas.microsoft.com/office/powerpoint/2010/main>

Referenced by: [browseMode](#)

A complex type that specifies the visibility of the status bar in **slide show** browse mode.

Attributes:

showStatus: An **xsd:boolean** attribute ([\[XMLSCHEMA2/2\]](#) section 3.2.2) that specifies the visibility of status bar when slide show is in browse mode.

The following W3C XML Schema ([\[XMLSCHEMA1/2\]](#) section 2.1) fragment specifies the contents of this complex type.

```
<xsd:complexType name="CT_BrowseMode">
  <xsd:attribute name="showStatus" type="xsd:boolean" use="optional" default="true"/>
</xsd:complexType>
```

See section [5.1](#) for the full W3C XML Schema ([\[XMLSCHEMA1/2\]](#) section 2.1).

2.3.3.2 CT_ContentPartNonVisual

Target namespace: <http://schemas.microsoft.com/office/powerpoint/2010/main>

Referenced by: [nvContentPartPr](#)

A complex type which specifies non-visual properties for a **contentPart** element ([\[ISO/IEC29500-1:2016\]](#) section 19.3.1.14).

Child Elements:

cNvPr: An **a:CT_NonVisualDrawingProps** element ([\[ISO/IEC29500-4:2016\]](#) section A.5.1) that specifies the non-visual drawing properties for the content part. This element allows for additional information that does not affect the appearance of the content part to be stored.

cNvContentPartPr: An **a14:CT_NonVisualInkContentPartProperties** element ([\[MS-ODRAWXML\]](#) section 2.3.3.7) that specifies non-visual **ink** properties for the content part. This element allows for additional information that does not affect the appearance of ink in the content part to be stored.

nvPr: A **p:CT_ApplicationNonVisualDrawingProps** element ([\[ISO/IEC29500-4:2016\]](#) section A.4) that specifies PresentationML Drawing specific non-visual properties for the content part.

The following W3C XML Schema ([\[XMLSCHEMA1/2\]](#) section 2.1) fragment specifies the contents of this complex type.

```
<xsd:complexType name="CT_ContentPartNonVisual">
  <xsd:sequence>
    <xsd:element name="cNvPr" type="a:CT_NonVisualDrawingProps" minOccurs="1" maxOccurs="1"/>
    <xsd:element name="cNvContentPartPr" type="a14:CT_NonVisualInkContentPartProperties"
minOccurs="0" maxOccurs="1"/>
    <xsd:element name="nvPr" type="p:CT_ApplicationNonVisualDrawingProps" minOccurs="1"
maxOccurs="1"/>
  </xsd:sequence>
</xsd:complexType>
```

See section [5.1](#) for the full W3C XML Schema ([\[XMLSCHEMA1/2\]](#) section 2.1).

2.3.3.3 CT_DefaultImageDpi

Target namespace: <http://schemas.microsoft.com/office/powerpoint/2010/main>

Referenced by: [defaultImageDpi](#)

A complex type that specifies the default dpi to use when saving each image in the document.

Attributes:

val: An **xsd:unsignedInt** attribute ([\[XMLSCHEMA2/2\]](#) section 3.3.22) that specifies the dpi.

The following W3C XML Schema ([\[XMLSCHEMA1/2\]](#) section 2.1) fragment specifies the contents of this complex type.

```
<xsd:complexType name="CT_DefaultImageDpi">
  <xsd:attribute name="val" type="xsd:unsignedInt" use="required"/>
</xsd:complexType>
```

See section [5.1](#) for the full W3C XML Schema ([\[XMLSCHEMA1/2\]](#) section 2.1).

2.3.3.4 CT_DiscardImageEditData

Target namespace: <http://schemas.microsoft.com/office/powerpoint/2010/main>

Referenced by: [discardImageEditData](#)

A complex type that specifies whether to discard editing data for images when saving.

Attributes:

val: An **xsd:boolean** attribute ([\[XMLSCHEMA2/2\]](#) section 3.2.2) that specifies whether to discard image editing data when saving.

The following W3C XML Schema ([\[XMLSCHEMA1/2\]](#) section 2.1) fragment specifies the contents of this complex type.

```
<xsd:complexType name="CT_DiscardImageEditData">
  <xsd:attribute name="val" type="xsd:boolean" use="required"/>
</xsd:complexType>
```

See section [5.1](#) for the full W3C XML Schema ([\[XMLSCHEMA1/2\]](#) section 2.1).

2.3.3.5 CT_FlyThroughTransition

Target namespace: <http://schemas.microsoft.com/office/powerpoint/2010/main>

Referenced by: [flythrough](#)

A complex type that specifies the parameters for a fly-through transition.

Attributes:

dir: A **p:ST_TransitionInOutDirectionType** attribute ([\[ISO/IEC29500-4:2016\]](#) section A.4) that specifies the direction **presentation slides** move during the transition.

hasBounce: An **xsd:boolean** attribute ([\[XMLSCHEMA2/2\]](#) section 3.2.2) that specifies that the movement of the presentation slides during the transition includes a bounce.

The following W3C XML Schema ([\[XMLSCHEMA1/2\]](#) section 2.1) fragment specifies the contents of this complex type.

```
<xsd:complexType name="CT_FlyThroughTransition">
  <xsd:attribute name="dir" type="p:ST_TransitionInOutDirectionType" use="optional"
  default="in"/>
  <xsd:attribute name="hasBounce" type="xsd:boolean" use="optional" default="false"/>
</xsd:complexType>
```

See section [5.1](#) for the full W3C XML Schema ([\[XMLSCHEMA1/2\]](#) section 2.1).

2.3.3.6 CT_GlitterTransition

Target namespace: <http://schemas.microsoft.com/office/powerpoint/2010/main>

Referenced by: [glitter](#)

A complex type that specifies the parameters for a glitter transition.

Attributes:

dir: A **p:ST_TransitionSideDirectionType** attribute ([\[ISO/IEC29500-4:2016\]](#) section A.4) that specifies the direction **presentation slides** move during the transition.

pattern: An **ST_TransitionPattern** (section [2.3.4.4](#)) attribute that specifies the shape of the visuals used during the transition.

The following W3C XML Schema ([\[XMLSCHEMA1/2\]](#) section 2.1) fragment specifies the contents of this complex type.

```
<xsd:complexType name="CT_GlitterTransition">
  <xsd:attribute name="dir" type="p:ST_TransitionSideDirectionType" use="optional"
  default="1"/>
  <xsd:attribute name="pattern" type="ST_TransitionPattern" use="optional"
  default="diamond"/>
</xsd:complexType>
```

See section [5.1](#) for the full W3C XML Schema ([\[XMLSCHEMA1/2\]](#) section 2.1).

2.3.3.7 CT_LaserTrace

Target namespace: <http://schemas.microsoft.com/office/powerpoint/2010/main>

Referenced by: [CT_LaserTraceList](#)

A complex type that specifies a list of laser trace points. The first point in the list of points specifies when and where the laser point appears. The last point in the list of points specifies when and where the laser point disappears. Other trace points in the list of points specify laser point appearance time and locations.

Child Elements:

tracePt: A **CT_LaserTracePoint** element (section [2.3.3.9](#)) that specifies a location of the laser point.

The following W3C XML Schema ([\[XMLSCHEMA1/2\]](#) section 2.1) fragment specifies the contents of this complex type.

```
<xsd:complexType name="CT_LaserTrace">
  <xsd:sequence>
    <xsd:element name="tracePt" type="CT_LaserTracePoint" minOccurs="0"
    maxOccurs="unbounded"/>
  </xsd:sequence>
</xsd:complexType>
```

See section [5.1](#) for the full W3C XML Schema ([\[XMLSCHEMA1/2\]](#) section 2.1).

2.3.3.8 CT_LaserTraceList

Target namespace: <http://schemas.microsoft.com/office/powerpoint/2010/main>

Referenced by: [laserTraceLst](#)

A complex type that specifies a list of laser traces.

Child Elements:

tracePtLst: A **CT_LaserTrace** element (section [2.3.3.7](#)) that specifies a laser trace.

The following W3C XML Schema ([\[XMLSCHEMA1/2\]](#) section 2.1) fragment specifies the contents of this complex type.

```

<xsd:complexType name="CT_LaserTraceList">
  <xsd:sequence>
    <xsd:element name="tracePtLst" type="CT_LaserTrace" minOccurs="0" maxOccurs="unbounded"/>
  </xsd:sequence>
</xsd:complexType>

```

See section [5.1](#) for the full W3C XML Schema ([XMLSCHEMA1/2] section 2.1).

2.3.3.9 CT_LaserTracePoint

Target namespace: <http://schemas.microsoft.com/office/powerpoint/2010/main>

Referenced by: [CT_LaserTrace](#)

A complex type that specifies the time and location of the laser pointer on a **presentation slide**.

Attributes:

t: An **ST_UniversalTimeOffset** attribute (section [2.3.4.6](#)) that specifies the time relative to the beginning of the slide timeline and not including transition time.

x: An **a:ST_Coordinate** attribute ([\[ISO/IEC29500-4:2016\]](#) section A.5.1) that specifies the horizontal location relative to the top-left corner of the presentation slide.

y: An **a:ST_Coordinate** attribute ([\[ISO/IEC29500-4:2016\]](#) section A.5.1) that specifies the vertical location relative to the top-left corner of the presentation slide.

The following W3C XML Schema ([\[XMLSCHEMA1/2\]](#) section 2.1) fragment specifies the contents of this complex type.

```

<xsd:complexType name="CT_LaserTracePoint">
  <xsd:attribute name="t" type="p14:ST_UniversalTimeOffset" use="required"/>
  <xsd:attribute name="x" type="a:ST_Coordinate" use="required"/>
  <xsd:attribute name="y" type="a:ST_Coordinate" use="required"/>
</xsd:complexType>

```

See section [5.1](#) for the full W3C XML Schema ([XMLSCHEMA1/2] section 2.1).

2.3.3.10 CT_LeftRightDirectionTransition

Target namespace: <http://schemas.microsoft.com/office/powerpoint/2010/main>

Referenced by: [switch](#), [flip](#), [ferris](#), [gallery](#), [conveyor](#)

A complex type that specifies a transition restricted to left and right directions.

Attributes:

dir: An **ST_TransitionLeftRightDirectionType** attribute (section [2.3.4.3](#)) that specifies the direction **presentation slides** move during the transition.

The following W3C XML Schema ([\[XMLSCHEMA1/2\]](#) section 2.1) fragment specifies the contents of this complex type.

```

<xsd:complexType name="CT_LeftRightDirectionTransition">
  <xsd:attribute name="dir" type="ST_TransitionLeftRightDirectionType"/>
</xsd:complexType>

```

See section [5.1](#) for the full W3C XML Schema ([XMLSCHEMA1/2] section 2.1).

2.3.3.11 CT_MediaBookmark

Target namespace: <http://schemas.microsoft.com/office/powerpoint/2010/main>

Referenced by: [CT_MediaBookmarkList](#)

A complex type that specifies a media bookmark on the media.

Attributes:

name: An `xsd:string` ([XMLSCHEMA2/2] section 3.2.1) attribute that specifies the name for the bookmark. The bookmark name MUST be unique among all bookmarks in its parent **CT_MediaBookmarkList** (section 2.3.3.12).

time: An **ST_UniversalTimeOffset** attribute (section [2.3.4.6](#)) that specifies the time of the bookmark relative to the beginning of the media. It MUST be unique among all bookmarks in its parent **CT_MediaBookmarkList** (section 2.3.3.12). It MUST be less than or equal to the length of the media.

The following W3C XML Schema ([XMLSCHEMA1/2] section 2.1) fragment specifies the contents of this complex type.

```
<xsd:complexType name="CT_MediaBookmark">
  <xsd:attribute name="name" type="xsd:string"/>
  <xsd:attribute name="time" type="p14:ST_UniversalTimeOffset"/>
</xsd:complexType>
```

See section [5.1](#) for the full W3C XML Schema ([XMLSCHEMA1/2] section 2.1).

2.3.3.12 CT_MediaBookmarkList

Target namespace: <http://schemas.microsoft.com/office/powerpoint/2010/main>

Referenced by: [CT_Media](#)

A complex type that specifies a list of media bookmarks on the media.

Child Elements:

bmk: A **CT_MediaBookmark** element (section [2.3.3.11](#)) that specifies a bookmark name and time.

The following W3C XML Schema ([XMLSCHEMA1/2] section 2.1) fragment specifies the contents of this complex type.

```
<xsd:complexType name="CT_MediaBookmarkList">
  <xsd:sequence>
    <xsd:element name="bmk" type="CT_MediaBookmark" minOccurs="0" maxOccurs="unbounded"/>
  </xsd:sequence>
</xsd:complexType>
```

See section [5.1](#) for the full W3C XML Schema ([XMLSCHEMA1/2] section 2.1).

2.3.3.13 CT_MediaBookmarkTarget

Target namespace: <http://schemas.microsoft.com/office/powerpoint/2010/main>

Referenced by: [bmkTgt](#)

A complex type that specifies a media bookmark that triggers an animation.

Attributes:

spid: An **a:ST_DrawingElementId** attribute ([ISO/IEC29500-4:2016] section A.5.1) that specifies the **shape identifier** of the **shape** that contains video or audio data.

bmkName: An **xsd:string** attribute ([XMLSCHEMA2/2] section 3.2.1) that specifies the name of the bookmark for the media that is contained in the shape specified by **spid**. The name MUST exist in the **CT_MediaBookmarkList** (section 2.3.3.12) contained by the media.

The following W3C XML Schema ([XMLSCHEMA1/2] section 2.1) fragment specifies the contents of this complex type.

```
<xsd:complexType name="CT_MediaBookmarkTarget">
  <xsd:attribute name="spid" type="a:ST_DrawingElementId" use="required"/>
  <xsd:attribute name="bmkName" type="xsd:string" use="required"/>
</xsd:complexType>
```

See section 5.1 for the full W3C XML Schema ([XMLSCHEMA1/2] section 2.1).

2.3.3.14 CT_Media

Target namespace: <http://schemas.microsoft.com/office/powerpoint/2010/main>

Referenced by: [media](#)

A complex type that specifies the media.

Child Elements:

trim: A **CT_MediaTrim** element (section 2.3.3.18) that specifies the amount of time to be trimmed from the start and end of the media during playback.

fade: A **CT_MediaFade** element (section 2.3.3.15) that specifies the starting and ending fade durations for the media.

bmkLst: A **CT_MediaBookmarkList** element (section 2.3.3.12) that specifies a list of bookmarks on the media.

extLst: A **p:CT_ExtensionList** ([ISO/IEC29500-4:2016] section A.3) element that specifies the extension list. All future extensions to the media will be stored in the extension list.

Attributes:

r:embed: A **r:ST_RelationshipId** ([ISO/IEC29500-4:2016] section A.8.8) attribute that specifies the relationship identifier that is used to determine the location of the media if it is embedded in the document. The **r:embed** attribute MUST be present if the **r:link** attribute is not present. If both the **r:embed** and **r:link** attributes are present, the **r:link** attribute takes precedence.

r:link: A **r:ST_RelationshipId** ([ISO/IEC29500-4:2016] section A.8.8) attribute that specifies the relationship identifier that is used to determine the location of the media if it is linked from the document. The **r:link** attribute MUST be present if the **r:embed** attribute is not present. If both the **r:link** and **r:embed** attributes are present, the **r:link** attribute takes precedence.

The following W3C XML Schema ([XMLSCHEMA1/2] section 2.1) fragment specifies the contents of this complex type.

```

<xsd:complexType name="CT_Media">
  <xsd:sequence>
    <xsd:element name="trim" type="CT_MediaTrim" minOccurs="0" maxOccurs="1"/>
    <xsd:element name="fade" type="CT_MediaFade" minOccurs="0" maxOccurs="1"/>
    <xsd:element name="bmkLst" type="CT_MediaBookmarkList" minOccurs="0" maxOccurs="1"/>
    <xsd:element name="extLst" type="p:CT_ExtensionList" minOccurs="0" maxOccurs="1"/>
  </xsd:sequence>
  <xsd:attributeGroup ref="a:AG_Blob"/>
</xsd:complexType>

```

See section [5.1](#) for the full W3C XML Schema ([XMLSCHEMA1/2] section 2.1).

2.3.3.15 CT_MediaFade

Target namespace: <http://schemas.microsoft.com/office/powerpoint/2010/main>

Referenced by: [CT_Media](#)

A complex type that specifies the media fade.

Attributes:

in: An **ST_UniversalTimeOffset** (section [2.3.4.6](#)) attribute that specifies the duration of the starting fade. It MUST be less than or equal to the total length of the media minus the **out**.

out: An **ST_UniversalTimeOffset** attribute that specifies the duration of the ending fade. It MUST be less than or equal to the total length of the media minus the **in**.

The following W3C XML Schema ([\[XMLSCHEMA1/2\]](#) section 2.1) fragment specifies the contents of this complex type.

```

<xsd:complexType name="CT_MediaFade">
  <xsd:attribute name="in" type="p14:ST_UniversalTimeOffset" use="optional" default="0"/>
  <xsd:attribute name="out" type="p14:ST_UniversalTimeOffset" use="optional" default="0"/>
</xsd:complexType>

```

See section [5.1](#) for the full W3C XML Schema ([XMLSCHEMA1/2] section 2.1).

2.3.3.16 CT_MediaPlaybackEventRecord

Target namespace: <http://schemas.microsoft.com/office/powerpoint/2010/main>

Referenced by: [CT_ShowEventRecordList](#)

A complex type that specifies a media playback event that occurs during **slide show**.

Attributes:

time: An **ST_UniversalTimeOffset** (section [2.3.4.6](#)) attribute that specifies the time that the event occurs. The value is relative to the beginning of the slide timeline, which does not include side transition time.

objId: An **a:ST_DrawingElementId** attribute ([\[ISO/IEC29500-4:2016\]](#) section A.5.1) that specifies the identifier of the media object on the slide that is the target of the event.

The following W3C XML Schema ([\[XMLSCHEMA1/2\]](#) section 2.1) fragment specifies the contents of this complex type.

```

<xsd:complexType name="CT_MediaPlaybackEventRecord">
  <xsd:attribute name="time" type="p14:ST_UniversalTimeOffset" use="required"/>
  <xsd:attribute name="objId" type="a:ST_DrawingElementId" use="required"/>
</xsd:complexType>

```

See section [5.1](#) for the full W3C XML Schema ([XMLSCHEMA1/2] section 2.1).

2.3.3.17 CT_MediaSeekEventRecord

Target namespace: <http://schemas.microsoft.com/office/powerpoint/2010/main>

Referenced by: [CT_ShowEventRecordList](#)

A complex type that specifies a media seek event that occurs during **slide show**.

Attributes:

time: An **ST_UniversalTimeOffset** attribute (section [2.3.4.6](#)) that specifies the time that the event occurs. The value is relative to the beginning of the slide timeline, which does not include slide transition time.

objId: An **a:ST_DrawingElementId** attribute ([\[ISO/IEC29500-4:2016\]](#) section A.5.1) that specifies the identifier of the media object on the slide that is the target of this event.

seek: An **ST_UniversalTimeOffset** attribute (section [2.3.4.6](#)) that specifies the time of the position to seek to in the media stream.

The following W3C XML Schema ([\[XMLSCHEMA1/2\]](#) section 2.1) fragment specifies the contents of this complex type.

```

<xsd:complexType name="CT_MediaSeekEventRecord">
  <xsd:attribute name="time" type="p14:ST_UniversalTimeOffset" use="required"/>
  <xsd:attribute name="objId" type="a:ST_DrawingElementId" use="required"/>
  <xsd:attribute name="seek" type="p14:ST_UniversalTimeOffset" use="required"/>
</xsd:complexType>

```

See section [5.1](#) for the full W3C XML Schema ([XMLSCHEMA1/2] section 2.1).

2.3.3.18 CT_MediaTrim

Target namespace: <http://schemas.microsoft.com/office/powerpoint/2010/main>

Referenced by: [CT_Media](#)

A complex type that specifies the amount of time to be trimmed from the start and end of the media during playback.

Attributes:

st: An **ST_UniversalTimeOffset** attribute (section [2.3.4.6](#)) that specifies a duration of time to be removed from the start of the media during playback. It **MUST** be less than the total length of the media minus the **end**.

end: An **ST_UniversalTimeOffset** attribute (section [2.3.4.6](#)) that specifies a duration of time to be removed from the end of the media during playback. It **MUST** be less than the total length of the media minus the **st**.

The following W3C XML Schema ([\[XMLSCHEMA1/2\]](#) section 2.1) fragment specifies the contents of this complex type.

```
<xsd:complexType name="CT_MediaTrim">
  <xsd:attribute name="st" type="p14:ST_UniversalTimeOffset" use="optional" default="0"/>
  <xsd:attribute name="end" type="p14:ST_UniversalTimeOffset" use="optional" default="0"/>
</xsd:complexType>
```

See section [5.1](#) for the full W3C XML Schema ([\[XMLSCHEMA1/2\]](#) section 2.1).

2.3.3.19 CT_NullEventRecord

Target namespace: <http://schemas.microsoft.com/office/powerpoint/2010/main>

Referenced by: [CT_ShowEventRecordList](#)

A complex type that specifies an unknown event in **slide show**. This is for future extension.

Attributes:

time: An **ST_UniversalTimeOffset** attribute (section [2.3.4.6](#)) that specifies the time that the event occurs. The value is relative to the beginning of the slide timeline, which does not include slide transition time.

objId: An **a:ST_DrawingElementId** attribute ([\[ISO/IEC29500-4:2016\]](#) section A.5.1) that specifies the identifier of the shape object on the slide that is the target of this event.

The following W3C XML Schema ([\[XMLSCHEMA1/2\]](#) section 2.1) fragment specifies the contents of this complex type.

```
<xsd:complexType name="CT_NullEventRecord">
  <xsd:attribute name="time" type="p14:ST_UniversalTimeOffset" use="required"/>
  <xsd:attribute name="objId" type="a:ST_DrawingElementId" use="required"/>
</xsd:complexType>
```

See section [5.1](#) for the full W3C XML Schema ([\[XMLSCHEMA1/2\]](#) section 2.1).

2.3.3.20 CT_PrismTransition

Target namespace: <http://schemas.microsoft.com/office/powerpoint/2010/main>

Referenced by: [prism](#)

A complex type that specifies the parameters for a prism transition.

Attributes:

dir: A **p:ST_TransitionSideDirectionType** attribute ([\[ISO/IEC29500-4:2016\]](#) section A.4) that specifies the direction **presentation slides** move during the transition.

isContent: An **xsd:boolean** attribute ([\[XMLSCHEMA2/2\]](#) section 3.2.2) that specifies whether the visual representation draws presentation slide content and presentation slide background separately.

isInverted: An **xsd:boolean** attribute ([\[XMLSCHEMA2/2\]](#) section 3.2.2) that specifies whether the layout of the presentation slides during the transition is concave instead of convex.

The following W3C XML Schema ([\[XMLSCHEMA1/2\]](#) section 2.1) fragment specifies the contents of this complex type.

```

<xsd:complexType name="CT_PrismTransition">
  <xsd:attribute name="dir" type="p:ST_TransitionSideDirectionType" use="optional"
  default="1"/>
  <xsd:attribute name="isContent" type="xsd:boolean" use="optional" default="false"/>
  <xsd:attribute name="isInverted" type="xsd:boolean" use="optional" default="false"/>
</xsd:complexType>

```

See section [5.1](#) for the full W3C XML Schema ([XMLSCHEMA1/2] section 2.1).

2.3.3.21 CT_RandomId

Target namespace: <http://schemas.microsoft.com/office/powerpoint/2010/main>

Referenced by: [creationId](#), [modId](#)

A complex type that specifies a cryptographically strong random number.

Attributes:

val: An **xsd:unsignedInt** attribute ([XMLSCHEMA2/2] section 3.3.22) that specifies the random number.

The following W3C XML Schema ([XMLSCHEMA1/2] section 2.1) fragment specifies the contents of this complex type.

```

<xsd:complexType name="CT_RandomId">
  <xsd:attribute name="val" type="xsd:unsignedInt" use="required"/>
</xsd:complexType>

```

See section [5.1](#) for the full W3C XML Schema ([XMLSCHEMA1/2] section 2.1).

2.3.3.22 CT_RevealTransition

Target namespace: <http://schemas.microsoft.com/office/powerpoint/2010/main>

Referenced by: [reveal](#)

A complex type that specifies the parameters for a reveal transition.

Attributes:

thruBlk: An **xsd:boolean** attribute ([XMLSCHEMA2/2] section 3.2.2) that specifies whether the transition fades through black.

dir: An **ST_TransitionLeftRightDirectionType** attribute (section 2.3.4.3) that specifies the direction **presentation slides** move during the transition.

The following W3C XML Schema ([XMLSCHEMA1/2] section 2.1) fragment specifies the contents of this complex type.

```

<xsd:complexType name="CT_RevealTransition">
  <xsd:attribute name="thruBlk" type="xsd:boolean" use="optional" default="false"/>
  <xsd:attribute name="dir" type="ST_TransitionLeftRightDirectionType" use="optional"
  default="1"/>
</xsd:complexType>

```

See section [5.1](#) for the full W3C XML Schema ([XMLSCHEMA1/2] section 2.1).

2.3.3.23 CT_RippleTransition

Target namespace: <http://schemas.microsoft.com/office/powerpoint/2010/main>

Referenced by: [ripple](#)

A complex type that specifies the parameters for a ripple transition.

Attributes:

dir: An **ST_TransitionCornerAndCenterDirectionType** attribute (section [2.3.4.2](#)) that specifies the direction **presentation slides** move during the transition.

The following W3C XML Schema ([\[XMLSCHEMA1/2\]](#) section 2.1) fragment specifies the contents of this complex type.

```
<xsd:complexType name="CT_RippleTransition">
  <xsd:attribute name="dir" type="ST_TransitionCornerAndCenterDirectionType" use="optional"
  default="center"/>
</xsd:complexType>
```

See section [5.1](#) for the full W3C XML Schema ([\[XMLSCHEMA1/2\]](#) section 2.1).

2.3.3.24 CT_Section

Target namespace: <http://schemas.microsoft.com/office/powerpoint/2010/main>

Referenced by: [CT_SectionList](#)

A complex type that specifies a section and its properties.

Child Elements:

sldIdLst: A **CT_SectionSlideIdList** element (section 2.3.3.26) that specifies a list of **presentation slides** in a section.

extLst: A **p:CT_ExtensionList** element ([\[ISO/IEC29500-4:2016\]](#) section A.3) that specifies the extension list. All future extensions to the section will be stored in the extension list.

Attributes:

name: An **xsd:string** attribute ([\[XMLSCHEMA2/2\]](#) section 3.2.1) that specifies the name of the section.

id: A **s:ST_Guid** attribute ([\[ISO/IEC29500-4:2016\]](#) section A.8.9) that specifies a **GUID** used to uniquely identify a section in the **CT_SectionList** (section 2.3.3.25).

The following W3C XML Schema ([\[XMLSCHEMA1/2\]](#) section 2.1) fragment specifies the contents of this complex type.

```
<xsd:complexType name="CT_Section">
  <xsd:sequence>
    <xsd:element name="sldIdLst" type="CT_SectionSlideIdList" minOccurs="1" maxOccurs="1"/>
    <xsd:element name="extLst" type="p:CT_ExtensionList" minOccurs="0" maxOccurs="1"/>
  </xsd:sequence>
  <xsd:attribute name="name" type="xsd:string"/>
  <xsd:attribute name="id" type="s:ST_Guid"/>
</xsd:complexType>
```

See section [5.1](#) for the full W3C XML Schema ([XMLSCHEMA1/2] section 2.1).

2.3.3.25 CT_SectionList

Target namespace: <http://schemas.microsoft.com/office/powerpoint/2010/main>

Referenced by: [sectionLst](#)

A complex type that specifies section properties for the document.

Child Elements:

section: A **CT_Section** element (section [2.3.3.24](#)) that specifies a section in the document.

The following W3C XML Schema ([\[XMLSCHEMA1/2\]](#) section 2.1) fragment specifies the contents of this complex type.

```
<xsd:complexType name="CT_SectionList">
  <xsd:sequence>
    <xsd:element name="section" type="CT_Section" minOccurs="1" maxOccurs="unbounded"/>
  </xsd:sequence>
</xsd:complexType>
```

See section [5.1](#) for the full W3C XML Schema ([XMLSCHEMA1/2] section 2.1).

2.3.3.26 CT_SectionSlideIdList

Target namespace: <http://schemas.microsoft.com/office/powerpoint/2010/main>

Referenced by: [CT_Section](#)

A complex type that specifies the list of **presentation slides** that belong to a section.

Child Elements:

sldId: A **CT_SectionSlideIdListEntry** element (section [2.3.3.27](#)) that specifies an identifier of a presentation slide.

The following W3C XML Schema ([\[XMLSCHEMA1/2\]](#) section 2.1) fragment specifies the contents of this complex type.

```
<xsd:complexType name="CT_SectionSlideIdList">
  <xsd:sequence>
    <xsd:element name="sldId" type="CT_SectionSlideIdListEntry" minOccurs="0"
      maxOccurs="unbounded"/>
  </xsd:sequence>
</xsd:complexType>
```

See section [5.1](#) for the full W3C XML Schema ([XMLSCHEMA1/2] section 2.1).

2.3.3.27 CT_SectionSlideIdListEntry

Target namespace: <http://schemas.microsoft.com/office/powerpoint/2010/main>

Referenced by: [CT_SectionSlideIdList](#)

A complex type that specifies the **presentation slide** identifier.

Attributes:

id: A **p:ST_SlideId** attribute ([\[ISO/IEC29500-4:2016\]](#) section A.4) that specifies the slide identifier.

The following W3C XML Schema ([\[XMLSCHEMA1/2\]](#) section 2.1) fragment specifies the contents of this complex type.

```
<xsd:complexType name="CT_SectionSlideIdListEntry">
  <xsd:attribute name="id" type="p:ST_SlideId" use="required"/>
</xsd:complexType>
```

See section [5.1](#) for the full W3C XML Schema ([\[XMLSCHEMA1/2\]](#) section 2.1).

2.3.3.28 CT_ShowEventRecordList

Target namespace: <http://schemas.microsoft.com/office/powerpoint/2010/main>

Referenced by: [showEvtLst](#)

A complex type that specifies a list of **slide show** events that occurs during slide show.

Child Elements:

triggerEvt: A **CT_TriggerEventRecord** element (section [2.3.3.31](#)) that specifies a triggered animation event.

playEvt: A **CT_MediaPlaybackEventRecord** element (section [2.3.3.16](#)) that specifies an event targeting a media object that starts playback.

stopEvt: A **CT_MediaPlaybackEventRecord** element (section [2.3.3.16](#)) that specifies an event targeting a media object that stops playback.

pauseEvt: A **CT_MediaPlaybackEventRecord** element (section [2.3.3.16](#)) that specifies an event targeting a media object that pauses playback.

resumeEvt: A **CT_MediaPlaybackEventRecord** element (section [2.3.3.16](#)) that specifies an event targeting a media object that assumes playback.

seekEvt: A **CT_MediaSeekEventRecord** element (section [2.3.3.17](#)) that specifies an event targeting a media object that seeks to a specified time in the media stream.

nullEvt: A **CT_NullEventRecord** element (section [2.3.3.19](#)) that specifies an unknown event.

The following W3C XML Schema ([\[XMLSCHEMA1/2\]](#) section 2.1) fragment specifies the contents of this complex type.

```
<xsd:complexType name="CT_ShowEventRecordList">
  <xsd:sequence>
    <xsd:choice minOccurs="0" maxOccurs="unbounded">
      <xsd:element name="triggerEvt" type="CT_TriggerEventRecord"/>
      <xsd:element name="playEvt" type="CT_MediaPlaybackEventRecord"/>
      <xsd:element name="stopEvt" type="CT_MediaPlaybackEventRecord"/>
      <xsd:element name="pauseEvt" type="CT_MediaPlaybackEventRecord"/>
      <xsd:element name="resumeEvt" type="CT_MediaPlaybackEventRecord"/>
      <xsd:element name="seekEvt" type="CT_MediaSeekEventRecord"/>
      <xsd:element name="nullEvt" type="CT_NullEventRecord"/>
    </xsd:choice>
  </xsd:sequence>
</xsd:complexType>
```

See section [5.1](#) for the full W3C XML Schema ([XMLSCHEMA1/2] section 2.1).

2.3.3.29 CT_ShowMediaControls

Target namespace: <http://schemas.microsoft.com/office/powerpoint/2010/main>

Referenced by: [showMediaCtrls](#)

A complex type that specifies the visibility of media user interface controls during **slide show**.

Attributes:

val: An **xsd:boolean** attribute ([XMLSCHEMA2/2] section 3.2.2) that specifies the visibility of media user interface controls.

The following W3C XML Schema ([XMLSCHEMA1/2] section 2.1) fragment specifies the contents of this complex type.

```
<xsd:complexType name="CT_ShowMediaControls">
  <xsd:attribute name="val" type="xsd:boolean" use="required"/>
</xsd:complexType>
```

See section [5.1](#) for the full W3C XML Schema ([XMLSCHEMA1/2] section 2.1).

2.3.3.30 CT_ShredTransition

Target namespace: <http://schemas.microsoft.com/office/powerpoint/2010/main>

Referenced by: [shred](#)

A complex type that specifies the parameters for a shred transition.

Attributes:

pattern: An **ST_TransitionShredPattern** attribute (section [2.3.4.5](#)) that specifies the shape of the visuals used during the transition.

dir: A **p:ST_TransitionInOutDirectionType** attribute ([ISO/IEC29500-4:2016] section A.4) that specifies the direction **presentation slides** move during the transition.

The following W3C XML Schema ([XMLSCHEMA1/2] section 2.1) fragment specifies the contents of this complex type.

```
<xsd:complexType name="CT_ShredTransition">
  <xsd:attribute name="pattern" type="ST_TransitionShredPattern" use="optional"
  default="strip"/>
  <xsd:attribute name="dir" type="p:ST_TransitionInOutDirectionType" use="optional"
  default="in"/>
</xsd:complexType>
```

See section [5.1](#) for the full W3C XML Schema ([XMLSCHEMA1/2] section 2.1).

2.3.3.31 CT_TriggerEventRecord

Target namespace: <http://schemas.microsoft.com/office/powerpoint/2010/main>

Referenced by: [CT_ShowEventRecordList](#)

A complex type that specifies a triggered event that occurs during **slide show**.

Attributes:

type: A **p:ST_TLTriggerEvent** attribute ([\[ISO/IEC29500-4:2016\]](#) section A.4) that specifies the type of the triggered event.

time: An **ST_UniversalTimeOffset** attribute (section [2.3.4.6](#)) that specifies the time that the event occurs. The value is relative to the beginning of the slide timeline, which does not include slide transition time.

objId: An **a:ST_DrawingElementId** attribute ([\[ISO/IEC29500-4:2016\]](#) section A.5.1) that specifies the identifier of the shape object on the slide that is the target of this event.

The following W3C XML Schema ([\[XMLSCHEMA1/2\]](#) section 2.1) fragment specifies the contents of this complex type.

```
<xsd:complexType name="CT_TriggerEventRecord">
  <xsd:attribute name="type" type="p:ST_TLTriggerEvent" use="required"/>
  <xsd:attribute name="time" type="p14:ST_UniversalTimeOffset" use="required"/>
  <xsd:attribute name="objId" type="a:ST_DrawingElementId" use="required"/>
</xsd:complexType>
```

See section [5.1](#) for the full W3C XML Schema ([\[XMLSCHEMA1/2\]](#) section 2.1).

2.3.4 Simple Types

2.3.4.1 ST_TransitionCenterDirectionType

Target namespace: <http://schemas.microsoft.com/office/powerpoint/2010/main>

Referenced by: [ST_TransitionCornerAndCenterDirectionType](#)

A simple type that specifies a direction restricted to the center.

Value	Meaning
center	Direction of movement is to or from the center.

The following W3C XML Schema ([\[XMLSCHEMA1/2\]](#) section 2.1) fragment specifies the contents of this simple type.

```
<xsd:simpleType name="ST_TransitionCenterDirectionType">
  <xsd:restriction base="xsd:token">
    <xsd:enumeration value="center"/>
  </xsd:restriction>
</xsd:simpleType>
```

See section [5.1](#) for the full W3C XML Schema ([\[XMLSCHEMA1/2\]](#) section 2.1).

2.3.4.2 ST_TransitionCornerAndCenterDirectionType

Target namespace: <http://schemas.microsoft.com/office/powerpoint/2010/main>

Referenced by: [CT_RippleTransition](#)

A simple type that specifies a direction restricted to the corners and center.

This simple type is a union of the following types:

- The **p:ST_TransitionCornerDirectionType** simple type ([\[ISO/IEC29500-4:2016\]](#) section A.4)
- The **ST_TransitionCenterDirectionType** simple type (section [2.3.4.1](#))

The following W3C XML Schema ([\[XMLSCHEMA1/2\]](#) section 2.1) fragment specifies the contents of this simple type.

```
<xsd:simpleType name="ST_TransitionCornerAndCenterDirectionType">  
  <xsd:union memberTypes="p:ST_TransitionCornerDirectionType  
  ST_TransitionCenterDirectionType"/>  
</xsd:simpleType>
```

See section [5.1](#) for the full W3C XML Schema ([\[XMLSCHEMA1/2\]](#) section 2.1).

2.3.4.3 ST_TransitionLeftRightDirectionType

Target namespace: <http://schemas.microsoft.com/office/powerpoint/2010/main>

Referenced by: [CT_LeftRightDirectionTransition](#), [CT_RevealTransition](#)

A simple type that specifies a direction restricted to the values of left and right.

Value	Meaning
l	Left
r	Right

The following W3C XML Schema ([\[XMLSCHEMA1/2\]](#) section 2.1) fragment specifies the contents of this simple type.

```
<xsd:simpleType name="ST_TransitionLeftRightDirectionType">  
  <xsd:restriction base="xsd:token">  
    <xsd:enumeration value="l"/>  
    <xsd:enumeration value="r"/>  
  </xsd:restriction>  
</xsd:simpleType>
```

See section [5.1](#) for the full W3C XML Schema ([\[XMLSCHEMA1/2\]](#) section 2.1).

2.3.4.4 ST_TransitionPattern

Target namespace: <http://schemas.microsoft.com/office/powerpoint/2010/main>

Referenced by: [CT_GlitterTransition](#)

A simple type that specifies a geometric pattern that tiles together to fill a larger area.

Value	Meaning
diamond	Diamond tile pattern

Value	Meaning
hexagon	Hexagon tile pattern

The following W3C XML Schema ([\[XMLSCHEMA1/2\]](#) section 2.1) fragment specifies the contents of this simple type.

```
<xsd:simpleType name="ST_TransitionPattern">
  <xsd:restriction base="xsd:token">
    <xsd:enumeration value="diamond"/>
    <xsd:enumeration value="hexagon"/>
  </xsd:restriction>
</xsd:simpleType>
```

See section [5.1](#) for the full W3C XML Schema ([\[XMLSCHEMA1/2\]](#) section 2.1).

2.3.4.5 ST_TransitionShredPattern

Target namespace: <http://schemas.microsoft.com/office/powerpoint/2010/main>

Referenced by: [CT_ShredTransition](#)

A simple type that specifies a geometric shape that tiles together to fill a larger area.

Value	Meaning
strip	Vertical strips
rectangle	Small rectangles

The following W3C XML Schema ([\[XMLSCHEMA1/2\]](#) section 2.1) fragment specifies the contents of this simple type.

```
<xsd:simpleType name="ST_TransitionShredPattern">
  <xsd:restriction base="xsd:token">
    <xsd:enumeration value="strip"/>
    <xsd:enumeration value="rectangle"/>
  </xsd:restriction>
</xsd:simpleType>
```

See section [5.1](#) for the full W3C XML Schema ([\[XMLSCHEMA1/2\]](#) section 2.1).

2.3.4.6 ST_UniversalTimeOffset

Target namespace: <http://schemas.microsoft.com/office/powerpoint/2010/main>

Referenced by: [dur](#), [CT_MediaTrim](#), [CT_MediaFade](#), [CT_MediaBookmark](#), [CT_LaserTracePoint](#), [CT_TriggerEventRecord](#), [CT_NullEventRecord](#), [CT_MediaPlaybackEventRecord](#), [CT_MediaSeekEventRecord](#), [CT_ZoomObjectProperties](#)

A simple type that specifies an amount of time. It MUST be a valid TIMEOFFSET as specified in the following ABNF [\[RFC5234\]](#) grammar:

TIMEOFFSET = TIME [UNITS]

TIME = 1*DIGIT ["." 1*DIGIT]

UNITS = "h" / "min" / "s" / "ms" / "μs" / "ns"

UNITS specifies one of the following units of time:

Abbreviation	Unit of Time
h	Hour
min	Minute
s	Second
ms	Millisecond
μs	Microsecond
ns	Nanosecond

If no unit is specified, the default is millisecond.

The following W3C XML Schema ([\[XMLSCHEMA1/2\]](#) section 2.1) fragment specifies the contents of this simple type.

```
<xsd:simpleType name="ST_UniversalTimeOffset">  
  <xsd:restriction base="xsd:string"/>  
</xsd:simpleType>
```

See section [5.1](#) for the full W3C XML Schema ([\[XMLSCHEMA1/2\]](#) section 2.1).

2.4 <http://schemas.microsoft.com/office/powerpoint/2012/main>

2.4.1 Elements

2.4.1.1 chartTrackingRefBased

Target namespace: <http://schemas.microsoft.com/office/powerpoint/2012/main>

A **CT_ChartTrackingRefBased** element (section [2.4.3.1](#)) that specifies how data point properties and datalabels ([\[MS-ODRAWXML\]](#) section 2.2.1.2) in all charts ([\[ISO/IEC29500-1:2016\]](#) section 21.2) in this **presentation** behave. [<17>](#) See section [2.2.12](#) for how this element integrates with [\[ISO/IEC29500-1:2016\]](#).

The following W3C XML Schema ([\[XMLSCHEMA1/2\]](#) section 2.1) fragment specifies the contents of this element.

```
<xsd:element name="chartTrackingRefBased" type="CT_ChartTrackingRefBased"/>
```

See section [5.2](#) for the full W3C XML Schema ([\[XMLSCHEMA1/2\]](#) section 2.1).

2.4.1.2 isNarration

Target namespace: <http://schemas.microsoft.com/office/powerpoint/2012/main>

A [CT_IsNarration](#) element [<18>](#) that specifies whether the shape is narration related.

The following W3C XML Schema ([\[XMLSCHEMA1/2\]](#) section 2.1) fragment specifies the contents of this element.

```
<xsd:element name="isNarration" type="CT_IsNarration"/>
```

See section [5.2](#) for the full W3C XML Schema ([\[XMLSCHEMA1/2\]](#) section 2.1).

2.4.1.3 notesGuideLst

Target namespace: <http://schemas.microsoft.com/office/powerpoint/2012/main>

A [CT_ExtendedGuideList](#) element (section [2.4.3.4](#)) that specifies a list of extended guides for a notes page view. [<19>](#) See section [2.2.11](#) for how this element integrates with [\[ISO/IEC29500-1:2016\]](#).

The following W3C XML Schema ([\[XMLSCHEMA1/2\]](#) section 2.1) fragment specifies the contents of this element.

```
<xsd:element name="notesGuideLst" type="CT_ExtendedGuideList"/>
```

See section [5.2](#) for the full W3C XML Schema ([\[XMLSCHEMA1/2\]](#) section 2.1).

2.4.1.4 presenceInfo

Target namespace: <http://schemas.microsoft.com/office/powerpoint/2012/main>

A [CT_PresenceInfo](#) element (section [2.4.3.7](#)) that specifies presence information for a **comment** author. [<20>](#) See section [2.2.10](#) for how this element integrates with [\[ISO/IEC29500-1:2016\]](#).

The following W3C XML Schema ([\[XMLSCHEMA1/2\]](#) section 2.1) fragment specifies the contents of this element.

```
<xsd:element name="presenceInfo" type="CT_PresenceInfo"/>
```

See section [5.2](#) for the full W3C XML Schema ([\[XMLSCHEMA1/2\]](#) section 2.1).

2.4.1.5 prstTrans

Target namespace: <http://schemas.microsoft.com/office/powerpoint/2012/main>

A [CT_PresetTransition](#) element (section [2.4.3.8](#)) that specifies a preset transition.

The following W3C XML Schema ([\[XMLSCHEMA1/2\]](#) section 2.1) fragment specifies the contents of this element.

```
<xsd:element name="prstTrans" type="CT_PresetTransition"/>
```

See section [5.2](#) for the full W3C XML Schema ([\[XMLSCHEMA1/2\]](#) section 2.1).

2.4.1.6 sldGuideLst

Target namespace: <http://schemas.microsoft.com/office/powerpoint/2012/main>

A **CT_ExtendedGuideList** element (section [2.4.3.4](#)) that specifies a list of extended guides for a master slide, a slide layout or a slide view of the presentation. [<21>](#) See section [2.2.11](#) for how this element integrates with [\[ISO/IEC29500-1:2016\]](#).

The following W3C XML Schema ([\[XMLSCHEMA1/2\]](#) section 2.1) fragment specifies the contents of this element.

```
<xsd:element name="sldGuideLst" type="CT_ExtendedGuideList"/>
```

See section [5.2](#) for the full W3C XML Schema ([\[XMLSCHEMA1/2\]](#) section 2.1).

2.4.1.7 threadingInfo

Target namespace: <http://schemas.microsoft.com/office/powerpoint/2012/main>

A **CT_CommentThreading** element (section [2.4.3.2](#)) that specifies **comment** threading. [<22>](#) See section [2.2.10](#) for how this element integrates with [\[ISO/IEC29500-1:2016\]](#).

The following W3C XML Schema ([\[XMLSCHEMA1/2\]](#) section 2.1) fragment specifies the contents of this element.

```
<xsd:element name="threadingInfo" type="CT_CommentThreading"/>
```

See section [5.2](#) for the full W3C XML Schema ([\[XMLSCHEMA1/2\]](#) section 2.1).

2.4.2 Attributes

None.

2.4.3 Complex Types

2.4.3.1 CT_ChartTrackingRefBased

Target namespace: <http://schemas.microsoft.com/office/powerpoint/2012/main>

Referenced by: [chartTrackingRefBased](#)

A complex type that specifies how data point properties and datalabels ([\[MS-ODRAWXML\]](#) section 2.2.1.2) in all charts ([\[ISO/IEC29500-1:2016\]](#) section 21.2) in this **presentation** behave. [<23>](#)

Attributes:

val: An **xsd:boolean** ([\[XMLSCHEMA2/2\]](#) section 3.2.2) attribute that specifies the behavior of data point properties and datalabels ([\[MS-ODRAWXML\]](#) section 2.2.1.2) in all charts ([\[ISO/IEC29500-1:2016\]](#) section 21.2) in this presentation as defined by the following table.

Value	Meaning
True	Datapoint properties and datalabels in all charts ([ISO/IEC29500-1:2016] section 21.2) in this presentation follow their reference.

False	Datapoint properties and datalabels in all charts ([ISO/IEC29500-1:2016] section 21.2) in this presentation follow their position in the chart.
-------	---

The following W3C XML Schema ([XMLSCHEMA1/2] section 2.1) fragment specifies the contents of this complex type.

```
<xsd:complexType name="CT_ChartTrackingRefBased">
  <xsd:attribute name="val" type="xsd:boolean" use="required"/>
</xsd:complexType>
```

See section [5.2](#) for the full W3C XML Schema ([XMLSCHEMA1/2] section 2.1).

2.4.3.2 CT_CommentThreading

Target namespace: <http://schemas.microsoft.com/office/powerpoint/2012/main>

Referenced by: [threadingInfo](#)

A complex type that specifies threading extensions to the **CT_Comment** complex type ([ISO/IEC29500-4:2016] section A.3).[<24>](#)

Child Elements:

parentCm: A **CT_ParentCommentIdentifier** element (section [2.4.3.6](#)) that specifies the parent comment.

Attributes:

timeZoneBias: An **xsd:int** attribute ([XMLSCHEMA2/2] section 3.3.17) that specifies the time zone bias, in minutes. The bias is the difference between **Coordinated Universal Time (UTC)** and time stored in the **dt** attribute of the **CT_Comment** complex type ([ISO/IEC29500-4:2016] section A.3). All translations between UTC and local time are based on the following formula: UTC = local time + bias

The following W3C XML Schema ([XMLSCHEMA1/2] section 2.1) fragment specifies the contents of this complex type.

```
<xsd:complexType name="CT_CommentThreading">
  <xsd:sequence>
    <xsd:element name="parentCm" type="CT_ParentCommentIdentifier" minOccurs="0"
maxOccurs="1"/>
  </xsd:sequence>
  <xsd:attribute name="timeZoneBias" type="xsd:int"/>
</xsd:complexType>
```

See section [5.2](#) for the full W3C XML Schema ([XMLSCHEMA1/2] section 2.1).

2.4.3.3 CT_ExtendedGuide

Target namespace: <http://schemas.microsoft.com/office/powerpoint/2012/main>

Referenced by: [CT_ExtendedGuideList](#)

A complex type that specifies a guide within a presentation.[<25>](#) Guides are lines used for arranging shapes and other content.

Child Elements:

clr: A **CT_Color** element ([\[ISO/IEC29500-4:2016\]](#) section A.5.1) that specifies the color of the guide.

extLst: A **CT_ExtensionList** element ([\[ISO/IEC29500-4:2016\]](#) section A.3) that specifies the extension list. All future extensions to the guide will be stored in the extension list.

Attributes:

id: An **xsd:unsignedInt** attribute ([\[XMLSCHEMA2/2\]](#) section 3.3.22) that specifies a unique identifier for the guide. The identifier MUST be unique within its parent **CT_ExtendedGuideList** (section 2.4.3.4).

name: An **xsd:string** attribute ([\[XMLSCHEMA2/2\]](#) section 3.2.1) that specifies the name of the guide.

orient: An **ST_Direction** attribute ([\[ISO/IEC29500-4:2016\]](#) section A.3) that specifies the orientation of the guide.

pos: An **ST_Coordinate32** attribute ([\[ISO/IEC29500-4:2016\]](#) section A.5.1) that specifies the position of the guide relative to the top or left side of the slide, in **master units**.

userDrawn: An **xsd:boolean** ([\[XMLSCHEMA2/2\]](#) section 3.2.2) attribute that specifies whether the guide was inserted by the user.

The following W3C XML Schema ([\[XMLSCHEMA1/2\]](#) section 2.1) fragment specifies the contents of this complex type.

```
<xsd:complexType name="CT_ExtendedGuide">
  <xsd:sequence>
    <xsd:element name="clr" type="a:CT_Color" minOccurs="1" maxOccurs="1"/>
    <xsd:element name="extLst" type="p:CT_ExtensionList" minOccurs="0" maxOccurs="1"/>
  </xsd:sequence>
  <xsd:attribute name="id" type="xsd:unsignedInt" use="required"/>
  <xsd:attribute name="name" type="xsd:string" use="optional" default=""/>
  <xsd:attribute name="orient" type="p:ST_Direction" use="optional" default="vert"/>
  <xsd:attribute name="pos" type="a:ST_Coordinate32" use="optional" default="0"/>
  <xsd:attribute name="userDrawn" type="xsd:boolean" use="optional" default="false"/>
</xsd:complexType>
```

See section [5.2](#) for the full W3C XML Schema ([\[XMLSCHEMA1/2\]](#) section 2.1).

2.4.3.4 CT_ExtendedGuideList

Target namespace: <http://schemas.microsoft.com/office/powerpoint/2012/main>

Referenced by: [sldGuideLst](#), [notesGuideLst](#)

A complex type that specifies a list of extended guides for a master slide, a slide layout, or a particular view of the presentation. [<26>](#)

Child Elements:

guide: A **CT_ExtendedGuide** element (section [2.4.3.3](#)) that specifies a guide in a presentation.

extLst: A **CT_ExtensionList** element ([\[ISO/IEC29500-4:2016\]](#) section A.3) that specifies the extension list. All future extensions to the guide list will be stored in the extension list.

The following W3C XML Schema ([\[XMLSCHEMA1/2\]](#) section 2.1) fragment specifies the contents of this complex type.

```

<xsd:complexType name="CT_ExtendedGuideList">
  <xsd:sequence>
    <xsd:element name="guide" type="CT_ExtendedGuide" minOccurs="0" maxOccurs="unbounded"/>
    <xsd:element name="extLst" type="p:CT_ExtensionList" minOccurs="0" maxOccurs="1"/>
  </xsd:sequence>
</xsd:complexType>

```

See section [5.2](#) for the full W3C XML Schema ([XMLSCHEMA1/2] section 2.1).

2.4.3.5 CT_IsNarration

Target namespace: <http://schemas.microsoft.com/office/powerpoint/2012/main>

Referenced by: [isNarration](#)

A complex type [<27>](#) that specifies the narration flag for shapes.

Attributes:

val: A `xsd:boolean` ([XMLSCHEMA2/2] section 3.2.2) attribute that specifies whether the shape is narration related.

The following W3C XML Schema ([XMLSCHEMA1/2] section 2.1) fragment specifies the contents of this complex type.

```

<xsd:complexType name="CT_IsNarration">
  <xsd:attribute name="val" type="xsd:boolean" use="optional" default="false"/>
</xsd:complexType>

```

See section [5.2](#) for the full W3C XML Schema ([XMLSCHEMA1/2] section 2.1).

2.4.3.6 CT_ParentCommentIdentifier

Target namespace: <http://schemas.microsoft.com/office/powerpoint/2012/main>

Referenced by: [CT_CommentThreading](#)

A complex type that specifies the **comment** author ID and comment index of the parent comment. [<28>](#) Together, they identify the parent comment within a presentation.

Attributes:

authorId: An `xsd:unsignedInt` attribute ([XMLSCHEMA2/2] section 3.3.22) that specifies the author of the parent comment by reference to the **authorId** attribute contained within the **CT_Comment** complex type ([ISO/IEC29500-4:2016] section A.3).

idx: An `xsd:unsignedInt` attribute ([XMLSCHEMA2/2] section 3.3.22) that specifies the index of the parent comment by reference to the **idx** attribute contained within the **CT_Comment** complex type ([ISO/IEC29500-4:2016] section A.3).

The following W3C XML Schema ([XMLSCHEMA1/2] section 2.1) fragment specifies the contents of this complex type.

```

<xsd:complexType name="CT_ParentCommentIdentifier">
  <xsd:attribute name="authorId" type="xsd:unsignedInt"/>
  <xsd:attribute name="idx" type="xsd:unsignedInt"/>
</xsd:complexType>

```

See section [5.2](#) for the full W3C XML Schema ([XMLSCHEMA1/2] section 2.1).

2.4.3.7 CT_PresenceInfo

Target namespace: <http://schemas.microsoft.com/office/powerpoint/2012/main>

Referenced by: [presenceInfo](#)

A complex type that specifies presence information extensions to the **CT_CommentAuthor** complex type ([ISO/IEC29500-4:2016] section A.4).<29>

Attributes:

userId: An **xsd:string** ([XMLSCHEMA2/2] section 3.2.1) attribute that specifies a unique user id for a person.

providerId: An **xsd:string** ([XMLSCHEMA2/2] section 3.2.1) attribute that specifies the identity provider that produced the subsequent **userId** attribute.

This table lists example data for these attributes.

Identity Provider	providerId value	userId value	Description of userId value
No Provider	"None"	"Name"	Author's name
Active Directory	"AD"	SID	Active Directory Security Identifier (as specified in [MS-DTYP] section 2.4.2)
Windows Live ID	"Windows Live"	CID	A 64-bit signed decimal that uniquely identifies a user on Windows Live.
Office 365<30>	"AD"	O365ID	A string that uniquely identifies a user. It SHOULD<31> be comprised of three individual values separated by a ":" character delimiter.

The following W3C XML Schema ([XMLSCHEMA1/2] section 2.1) fragment specifies the contents of this complex type.

```
<xsd:complexType name="CT_PresenceInfo">
  <xsd:attribute name="userId" type="xsd:string" use="required"/>
  <xsd:attribute name="providerId" type="xsd:string" use="required"/>
</xsd:complexType>
```

See section [5.2](#) for the full W3C XML Schema ([XMLSCHEMA1/2] section 2.1).

2.4.3.8 CT_PresetTransition





Target namespace: <http://schemas.microsoft.com/office/powerpoint/2012/main>

Referenced by: [prstTrans](#)

A complex type that specifies the parameters of a preset transition.

Attributes:

prst: An `xsd:string` ([XMLSCHEMA2/2] section 3.2.1) attribute that specifies the name of the preset transition. This name specifies the internal resource to use for the transition.

prst Value	Meaning
fallOver	A fall over transition as shown in the following figure.
 <p data-bbox="188 527 753 558">Figure 22: Sample with prst equal to "fallOver"</p>	
drape	A drape transition as shown in the following figure.
 <p data-bbox="188 846 727 877">Figure 23: Sample with prst equal to "drape"</p>	
curtains	A curtains transition as shown in the following figure.
 <p data-bbox="188 1165 756 1197">Figure 24: Sample with prst equal to "curtains"</p>	
wind	A wind transition as shown in the following figure.
 <p data-bbox="188 1484 716 1516">Figure 25: Sample with prst equal to "wind"</p>	
prestige	A prestige transition as shown in the following figure.

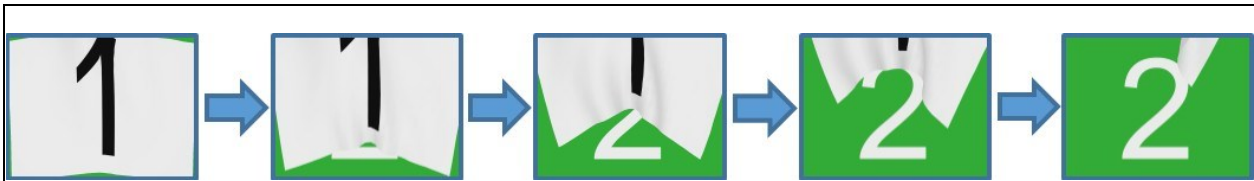

Figure 26: Sample with prst equal to "prestige"

fracture	A fracture transition as shown in the following figure.
----------	---



Figure 27: Sample with prst equal to "fracture"

crush	A crush transition as shown in the following figure.
-------	--



Figure 28: Sample with prst equal to "crush"

peelOff	A peel off transition as shown in the following figure.
---------	---



Figure 29: Sample with prst equal to "peelOff"

pageCurlDouble	A double page curl transition as shown in the following figure.
----------------	---



Figure 30: Sample with prst equal to "pageCurlDouble"

pageCurlSingle	A single page curl transition as shown in the following figure.
----------------	---



Figure 31: Sample with prst equal to "pageCurlSingle"

airplane	An airplane transition as shown in the following figure.
----------	--



Figure 32: Sample with prst equal to "airplane"

origami	An origami transition as shown in the following figure.
---------	---



Figure 33: Sample with prst equal to "origami"

invX: An **xsd:boolean** ([XMLSCHEMA2/2] section 3.2.2) attribute that specifies whether to invert the X coordinates of the transition. This can be used to make a left direction-based transition preset into a right direction-based transition.

invY: An **xsd:boolean** ([XMLSCHEMA2/2] section 3.2.2) attribute that specifies whether to invert the Y coordinates of the transition. This can be used to make an up direction-based transition preset into a down direction-based transition preset.

The following W3C XML Schema ([XMLSCHEMA1/2] section 2.1) fragment specifies the contents of this complex type.

```
<xsd:complexType name="CT_PresetTransition">
  <xsd:attribute name="prst" type="xsd:string"/>
  <xsd:attribute name="invX" type="xsd:boolean" use="optional" default="false"/>
  <xsd:attribute name="invY" type="xsd:boolean" use="optional" default="false"/>
</xsd:complexType>
```

See section [5.2](#) for the full W3C XML Schema ([XMLSCHEMA1/2] section 2.1).

2.4.4 Simple Types

None.

2.5 <http://schemas.microsoft.com/office/powerpoint/2015/main>

2.5.1 Elements

2.5.1.1 designElem

Target namespace: <http://schemas.microsoft.com/office/powerpoint/2015/main>

A [CT_DesignElement](#) element (section 2.5.3.1) that specifies whether an item is a design element. See section 2.5.3.1 for how this element integrates with [\[ISO/IEC29500-1:2016\]](#).

The following W3C XML Schema ([\[XMLSCHEMA1/2\]](#) section 2.1) fragment specifies the contents of this element.

```
<xsd:element name="designElem" type="CT_DesignElement"/>
```

See section [5.6](#) for the full W3C XML Schema ([\[XMLSCHEMA1/2\]](#) section 2.1).

2.5.2 Attributes

None.

2.5.3 Complex Types

2.5.3.1 CT_DesignElement

Target namespace: <http://schemas.microsoft.com/office/powerpoint/2015/main>

Referenced by: [designElem](#)

A complex type that specifies design element extensions to the **CT_ApplicationNonVisualDrawingProps** complex type ([\[ISO/IEC29500-4:2016\]](#) section A.4) [<32>](#)

Attributes:

val: An `xsd:boolean` ([\[XMLSCHEMA2/2\]](#) section 3.2.2) attribute that specifies whether an element is a design element.

The following W3C XML Schema ([\[XMLSCHEMA1/2\]](#) section 2.1) fragment specifies the contents of this complex type.

```
<xsd:complexType name="CT_DesignElement">
  <xsd:attribute name="val" type="xsd:boolean"/>
</xsd:complexType>
```

See section [5.6](#) for the full W3C XML Schema ([\[XMLSCHEMA1/2\]](#) section 2.1).

2.5.4 Simple Types

None.

2.6 <http://schemas.microsoft.com/office/powerpoint/2015/09/main>

2.6.1 Elements

2.6.1.1 morph

Target namespace: <http://schemas.microsoft.com/office/powerpoint/2015/09/main>

A [CT_MorphTransition](#) element that specifies a morph transition. See section [2.2.1](#) for how this element integrates with [\[ISO/IEC29500-1:2016\]](#).

The following figure is a sample with the **option** attribute set to **byObject**.

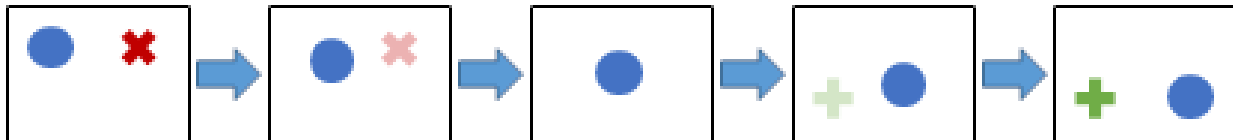

Figure 34: Sample morph transition

The following W3C XML Schema ([\[XMLSCHEMA1/2\]](#) section 2.1) fragment specifies the contents of this element.

```
<xsd:element name="morph" type="CT_MorphTransition"/>
```

See section [5.4](#) for the full W3C XML Schema ([\[XMLSCHEMA1/2\]](#) section 2.1).

2.6.2 Attributes

None.

2.6.3 Complex Types

2.6.3.1 CT_MorphTransition

Target namespace: <http://schemas.microsoft.com/office/powerpoint/2015/09/main>

Referenced by: [morph](#)

A complex type that specifies the parameters of a morph transition.

Attributes:

option: An [ST_TransitionMorphOption](#) attribute that specifies the level of detail for matching objects on the slide.

The following W3C XML Schema ([\[XMLSCHEMA1/2\]](#) section 2.1) fragment specifies the contents of this complex type.

```
<xsd:complexType name="CT_MorphTransition">
  <xsd:attribute name="option" type="ST_TransitionMorphOption" use="required"/>
</xsd:complexType>
```

See section [5.4](#) for the full W3C XML Schema ([\[XMLSCHEMA1/2\]](#) section 2.1).

2.6.4 Simple Types

2.6.4.1 ST_TransitionMorphOption

Target namespace: <http://schemas.microsoft.com/office/powerpoint/2015/09/main>

Referenced by: [CT_MorphTransition](#)

A simple type that specifies the level of detail for matching objects on the slide.

Value	Meaning
byObject	Sets the Objects effect option, where objects are matched and moved.
byWord	Sets the Words effect option, where objects as well as individual words are matched and moved.
byChar	Sets the Characters effect option, where objects as well as individual characters are matched and moved.

The following W3C XML Schema ([\[XMLSCHEMA1/2\]](#) section 2.1) fragment specifies the contents of this simple type.

```
<xsd:simpleType name="ST TransitionMorphOption">  
  <xsd:restriction base="xsd:token">  
    <xsd:enumeration value="byObject"/>  
    <xsd:enumeration value="byWord"/>  
    <xsd:enumeration value="byChar"/>  
  </xsd:restriction>  
</xsd:simpleType>
```

See section [5.4](#) for the full W3C XML Schema ([\[XMLSCHEMA1/2\]](#) section 2.1).

2.7 <http://schemas.microsoft.com/office/powerpoint/2015/10/main>

2.7.1 Elements

2.7.1.1 revInfo

Target namespace: <http://schemas.microsoft.com/office/powerpoint/2015/10/main>

A [CT_RevisionInfo](#) element that specifies the revisions contained in this document. A revision contains information about a set of modifications made to the document by one of the application instances participating in a collaborative session.

The following W3C XML Schema ([\[XMLSCHEMA1/2\]](#) section 2.1) fragment specifies the contents of this element.

```
<xsd:element name="revInfo" type="CT_RevisionInfo"/>
```

See section [5.5](#) for the full W3C XML Schema ([\[XMLSCHEMA1/2\]](#) section 2.1).

2.7.2 Attributes

None.

2.7.3 Complex Types

2.7.3.1 CT_ClientRevision

Target namespace: <http://schemas.microsoft.com/office/powerpoint/2015/10/main>

Referenced by: [CT_ClientRevisionList](#)

A complex type that specifies information about a set of modifications made to the document by a collaborating application instance.

Attributes:

id: An [ST_ClientID](#) attribute that specifies a unique identifier for an application instance in a collaborative session.

v: An [ST_ClientRevisionNumber](#) attribute that specifies a unique identifier for the latest revision made by this application instance that has been saved by this application instance.

vWet: An [ST_ClientRevisionNumber](#) attribute that specifies an identifier for the latest revision made by this application instance that was saved by an application instance other than this application instance. A scenario when this attribute is applied is when a modification made by this application instance is sent to another application instance via a communication channel, and the other application instance saves the modification before this application instance does.

dt: An `xsd:dateTime` ([\[XMLSCHEMA2/2\]](#) section 3.2.7) attribute that specifies the date and time of the latest revision specified by **v** or **vWet**, whichever is the later.

The following W3C XML Schema ([\[XMLSCHEMA1/2\]](#) section 2.1) fragment specifies the contents of this complex type.

```
<xsd:complexType name="CT_ClientRevision">
  <xsd:attribute name="id" type="ST_ClientID" use="required"/>
  <xsd:attribute name="v" type="ST_ClientRevisionNumber" use="optional" default="0"/>
  <xsd:attribute name="vWet" type="ST_ClientRevisionNumber" use="optional" default="0"/>
  <xsd:attribute name="dt" type="xsd:dateTime" use="required"/>
</xsd:complexType>
```

See section [5.5](#) for the full W3C XML Schema ([\[XMLSCHEMA1/2\]](#) section 2.1).

2.7.3.2 CT_ClientRevisionList

Target namespace: <http://schemas.microsoft.com/office/powerpoint/2015/10/main>

Referenced by: [CT_RevisionInfo](#)

A complex type that specifies a list of revisions to the document.

Child Elements:

client: A [CT_ClientRevision](#) element that specifies a revision made by an application instance in a collaborative session.

The following W3C XML Schema ([\[XMLSCHEMA1/2\]](#) section 2.1) fragment specifies the contents of this complex type.

```
<xsd:complexType name="CT_ClientRevisionList">
  <xsd:sequence>
    <xsd:element name="client" type="CT_ClientRevision" minOccurs="0" maxOccurs="unbounded"/>
  </xsd:sequence>
</xsd:complexType>
```

See section [5.5](#) for the full W3C XML Schema ([\[XMLSCHEMA1/2\]](#) section 2.1).

2.7.3.3 CT_RevisionInfo

Target namespace: <http://schemas.microsoft.com/office/powerpoint/2015/10/main>

Referenced by: [revInfo](#)

A complex type that specifies information about the revisions made to a document.

Child Elements:

revLst: A [CT_ClientRevisionList](#) element that specifies a list of revisions made to the document.

extLst: A p:CT_ExtensionList ([\[ISO/IEC29500-4:2016\]](#) section A.3) element that specifies the extension list. All future extensions to the revision information will be stored in the extension list.

The following W3C XML Schema ([\[XMLSCHEMA1/2\]](#) section 2.1) fragment specifies the contents of this complex type.

```
<xsd:complexType name="CT_RevisionInfo">
  <xsd:sequence>
    <xsd:element name="revLst" type="CT_ClientRevisionList" minOccurs="0" maxOccurs="1"/>
    <xsd:element name="extLst" type="p:CT_ExtensionList" minOccurs="0" maxOccurs="1"/>
  </xsd:sequence>
</xsd:complexType>
```

See section [5.5](#) for the full W3C XML Schema ([\[XMLSCHEMA1/2\]](#) section 2.1).

2.7.4 Simple Types

2.7.4.1 ST_ClientID

Target namespace: <http://schemas.microsoft.com/office/powerpoint/2015/10/main>

Referenced by: [CT_ClientRevision](#)

A simple type that specifies a unique identifier for an application instance participating in a collaborative session.

The following W3C XML Schema ([\[XMLSCHEMA1/2\]](#) section 2.1) fragment specifies the contents of this simple type.

```
<xsd:simpleType name="ST_ClientID">
  <xsd:restriction base="xsd:string"/>
</xsd:simpleType>
```

See section [5.5](#) for the full W3C XML Schema ([\[XMLSCHEMA1/2\]](#) section 2.1).

2.7.4.2 ST_ClientRevisionNumber

Target namespace: <http://schemas.microsoft.com/office/powerpoint/2015/10/main>

Referenced by: [CT_ClientRevision](#)

A simple type that specifies an unsigned integer for uniquely identifying a revision made by a particular application instance. A client revision number **MUST** be a strictly increasing value, with a later revision having a greater client revision number than an earlier one. A client revision number does not have to be unique across different application instances. A pair consisting of a client ID and a client revision number uniquely identifies a revision within a collaborative session.

The following W3C XML Schema ([\[XMLSCHEMA1/2\]](#) section 2.1) fragment specifies the contents of this simple type.

```
<xsd:simpleType name="ST_ClientRevisionNumber">
  <xsd:restriction base="xsd:unsignedInt"/>
</xsd:simpleType>
```

See section [5.5](#) for the full W3C XML Schema ([\[XMLSCHEMA1/2\]](#) section 2.1).

2.8 <http://schemas.microsoft.com/office/powerpoint/2016/6/main>

2.8.1 Elements

None.

2.8.2 Attributes

None.

2.8.3 Complex Types

2.8.3.1 CT_ZoomObjectProperties

Target namespace: <http://schemas.microsoft.com/office/powerpoint/2016/6/main>

Referenced by: [CT_SectionZoomObject](#), [CT_SlideZoomObject](#), [CT_SummaryZoomObject](#)

A complex type that specifies properties of a **Zoom** object.

Child Elements:

blipFill: An a:CT_BlipFillProperties ([\[ISO/IEC29500-1:2016\]](#) section 19.3.1.4) element that specifies the type of picture fill that the object uses.

spPr: An a:CT_ShapeProperties ([\[ISO/IEC29500-1:2016\]](#) section A.4.1) element that specifies the visual shape properties that can be applied to the object.

Attributes:

id: A s:ST_Guid ([\[ISO/IEC29500-4:2016\]](#) section A.8.9) attribute that specifies the unique ID of the Zoom object.

returnToParent: An xsd:boolean ([\[XMLSCHEMA2/2\]](#) section 3.2.2) attribute that specifies return to parent navigation behavior in slideshow.

imageType: An [ST_ZoomObjectImageType](#) attribute that specifies whether a custom cover image is used, or the slide preview.

transitionDur: An [ST_UniversalTimeOffset](#) attribute that specifies the duration of the transition between Zoom and slide. If not specified, it will use the destination slide transition and the timings associated with that transition.

showBg: An xsd:boolean ([XMLSCHEMA2/2] section 3.2.2) attribute that specifies whether the Zoom will use the background of the destination slide.

The following W3C XML Schema ([\[XMLSCHEMA1/2\] section 2.1](#)) fragment specifies the contents of this complex type.

```
<xsd:complexType name="CT_ZoomObjectProperties">
  <xsd:sequence>
    <xsd:element name="blipFill" type="a:CT_BlipFillProperties" minOccurs="1" maxOccurs="1"/>
    <xsd:element name="spPr" type="a:CT_ShapeProperties" minOccurs="1" maxOccurs="1"/>
  </xsd:sequence>
  <xsd:attribute name="id" type="s:ST_Guid" use="required"/>
  <xsd:attribute name="returnToParent" type="xsd:boolean" use="optional" default="true"/>
  <xsd:attribute name="imageType" type="ST_ZoomObjectImageType" use="optional"
default="preview"/>
  <xsd:attribute name="transitionDur" type="p14:ST_UniversalTimeOffset" use="optional"/>
  <xsd:attribute name="showBg" type="xsd:boolean" use="optional" default="true"/>
</xsd:complexType>
```

See section [5.7](#) for the full W3C XML Schema ([XMLSCHEMA1/2] section 2.1).

2.8.4 Simple Types

2.8.4.1 ST_ZoomObjectImageType

Target namespace: <http://schemas.microsoft.com/office/powerpoint/2016/6/main>

Referenced by: [CT_ZoomObjectProperties](#)

A simple type that specifies whether the **Zoom** object is using the slide preview or a cover image.

Value	Meaning
preview	Use the image of the slide or section
cover	Use a custom image

The following W3C XML Schema ([\[XMLSCHEMA1/2\] section 2.1](#)) fragment specifies the contents of this simple type.

```
<xsd:simpleType name="ST_ZoomObjectImageType">
  <xsd:restriction base="xsd:token">
    <xsd:enumeration value="preview"/>
    <xsd:enumeration value="cover"/>
  </xsd:restriction>
</xsd:simpleType>
```

See section [5.7](#) for the full W3C XML Schema ([XMLSCHEMA1/2] section 2.1).

2.9 <http://schemas.microsoft.com/office/powerpoint/2016/sectionzoom>

2.9.1 Elements

2.9.1.1 sectionZm

Target namespace: <http://schemas.microsoft.com/office/powerpoint/2016/sectionzoom>

A [CT_SectionZoom](#) element that specifies the **Zoom** type as a Section Zoom container.

The following W3C XML Schema ([\[XMLSCHEMA1/2\]](#) section 2.1) fragment specifies the contents of this element.

```
<xsd:element name="sectionZm" type="CT_SectionZoom"/>
```

See section [5.8](#) for the full W3C XML Schema ([\[XMLSCHEMA1/2\]](#) section 2.1).

2.9.2 Attributes

None.

2.9.3 Complex Types

2.9.3.1 CT_SectionZoom

Target namespace: <http://schemas.microsoft.com/office/powerpoint/2016/sectionzoom>

Referenced by: [sectionZm](#)

A complex type that specifies the **Zoom** type as a Section Zoom container.

Child Elements:

sectionZmObj: A [CT_SectionZoomObject](#) element that specifies the object type as a Section Zoom object.

extLst: A [p:CT_ExtensionList](#) ([\[ISO/IEC29500-4:2016\]](#) section A.3) element that specifies the extension list. All future extensions to the Zoom will be stored in the extension list.

The following W3C XML Schema ([\[XMLSCHEMA1/2\]](#) section 2.1) fragment specifies the contents of this complex type.

```
<xsd:complexType name="CT_SectionZoom">
  <xsd:sequence>
    <xsd:element name="sectionZmObj" type="CT_SectionZoomObject" minOccurs="1"
      maxOccurs="1"/>
    <xsd:element name="extLst" type="p:CT_ExtensionList" minOccurs="0" maxOccurs="1"/>
  </xsd:sequence>
</xsd:complexType>
```

See section [5.8](#) for the full W3C XML Schema ([\[XMLSCHEMA1/2\]](#) section 2.1).

2.9.3.2 CT_SectionZoomObject

Target namespace: <http://schemas.microsoft.com/office/powerpoint/2016/sectionzoom>

Referenced by: [CT_SectionZoom](#)

A complex type that specifies the object type as a Section **Zoom** object.

Child Elements:

zmPr: A [CT_ZoomObjectProperties](#) element that specifies Section Zoom object properties.

extLst: A p:CT_ExtensionList ([\[ISO/IEC29500-4:2016\]](#) section A.3) element that specifies the extension list. All future extensions to the Zoom will be stored in the extension list.

Attributes:

sectionId: A s:ST_Guid ([\[ISO/IEC29500-4:2016\]](#)section A.8.9) attribute that specifies the section ID that the Section Zoom object links to.

The following W3C XML Schema ([\[XMLSCHEMA1/2\]](#) section 2.1) fragment specifies the contents of this complex type.

```
<xsd:complexType name="CT_SectionZoomObject">
  <xsd:sequence>
    <xsd:element name="zmPr" type="p166:CT_ZoomObjectProperties" minOccurs="1"
maxOccurs="1"/>
    <xsd:element name="extLst" type="p:CT_ExtensionList" minOccurs="0" maxOccurs="1"/>
  </xsd:sequence>
  <xsd:attribute name="sectionId" type="s:ST_Guid" use="required"/>
</xsd:complexType>
```

See section [5.8](#) for the full W3C XML Schema ([\[XMLSCHEMA1/2\]](#) section 2.1).

2.9.4 Simple Types

None.

2.10 <http://schemas.microsoft.com/office/powerpoint/2016/slidezoom>

2.10.1 Elements

2.10.1.1 sldZm

Target namespace: <http://schemas.microsoft.com/office/powerpoint/2016/slidezoom>

A [CT_SlideZoom](#) element that specifies the **Zoom** type as a Slide Zoom container.

The following W3C XML Schema ([\[XMLSCHEMA1/2\]](#) section 2.1) fragment specifies the contents of this element.

```
<xsd:element name="sldZm" type="CT_SlideZoom"/>
```

See section [5.9](#) for the full W3C XML Schema ([\[XMLSCHEMA1/2\]](#) section 2.1).

2.10.2 Attributes

None.

2.10.3 Complex Types

2.10.3.1 CT_SlideZoom

Target namespace: <http://schemas.microsoft.com/office/powerpoint/2016/slidezoom>

Referenced by: [sldZm](#)

A complex type that specifies the **Zoom** type as a Slide Zoom container.

Child Elements:

sldZmObj: A [CT_SlideZoomObject](#) element that specifies the object type as a Slide Zoom object.

extLst: A p:CT_ExtensionList ([\[ISO/IEC29500-4:2016\]](#) section A.3) element that specifies the extension list. All future extensions to the Zoom will be stored in the extension list.

The following W3C XML Schema ([\[XMLSCHEMA1/2\]](#) section 2.1) fragment specifies the contents of this complex type.

```
<xsd:complexType name="CT_SlideZoom">
  <xsd:sequence>
    <xsd:element name="sldZmObj" type="CT_SlideZoomObject" minOccurs="1" maxOccurs="1"/>
    <xsd:element name="extLst" type="p:CT_ExtensionList" minOccurs="0" maxOccurs="1"/>
  </xsd:sequence>
</xsd:complexType>
```

See section [5.9](#) for the full W3C XML Schema ([\[XMLSCHEMA1/2\]](#) section 2.1).

2.10.3.2 CT_SlideZoomObject

Target namespace: <http://schemas.microsoft.com/office/powerpoint/2016/slidezoom>

Referenced by: [CT_SlideZoom](#)

A complex type that specifies the object type as a Slide **Zoom** object.

Child Elements:

zmPr: A [CT_ZoomObjectProperties](#) element that specifies the Slide Zoom object properties.

extLst: A p:CT_ExtensionList ([\[ISO/IEC29500-4:2016\]](#) section A.3) element that specifies the extension list. All future extensions to the Zoom will be stored in the extension list.

Attributes:

sldId: A p:ST_SlideId ([\[ISO/IEC29500-4:2016\]](#) section A.4) attribute that specifies the slide ID that the Slide Zoom object links to.

cId: An xsd:unsignedInt ([\[XMLSCHEMA2/2\]](#) section 3.3.22) attribute that specifies the creation ID (see section [2.3.1.4](#)) that the Slide Zoom object links to.

The following W3C XML Schema ([\[XMLSCHEMA1/2\]](#) section 2.1) fragment specifies the contents of this complex type.

```
<xsd:complexType name="CT_SlideZoomObject">
  <xsd:sequence>
    <xsd:element name="zmPr" type="p166:CT_ZoomObjectProperties" minOccurs="1"
maxOccurs="1"/>
    <xsd:element name="extLst" type="p:CT_ExtensionList" minOccurs="0" maxOccurs="1"/>
  </xsd:sequence>
</xsd:complexType>
```

```
</xsd:sequence>
<xsd:attribute name="sldId" type="p:ST_SlideId" use="required"/>
<xsd:attribute name="cId" type="xsd:unsignedInt" use="optional"/>
</xsd:complexType>
```

See section [5.9](#) for the full W3C XML Schema ([XMLSCHEMA1/2] section 2.1).

2.10.4 Simple Types

None.

2.11 <http://schemas.microsoft.com/office/powerpoint/2016/summaryzoom>

2.11.1 Elements

2.11.1.1 **summaryZm**

Target namespace: <http://schemas.microsoft.com/office/powerpoint/2016/summaryzoom>

A [CT_SummaryZoom](#) element that specifies the **Zoom** type as a Summary Zoom container.

The following W3C XML Schema ([\[XMLSCHEMA1/2\]](#) section 2.1) fragment specifies the contents of this element.

```
<xsd:element name="summaryZm" type="CT_SummaryZoom"/>
```

See section [5.10](#) for the full W3C XML Schema ([XMLSCHEMA1/2] section 2.1).

2.11.2 Attributes

None.

2.11.3 Complex Types

2.11.3.1 **CT_FixedLayout**

Target namespace: <http://schemas.microsoft.com/office/powerpoint/2016/summaryzoom>

Referenced by: [CT_SummaryZoom](#)

A complex type that specifies the layout with user-defined **Zoom** positioning.

The following W3C XML Schema ([\[XMLSCHEMA1/2\]](#) section 2.1) fragment specifies the contents of this complex type.

```
<xsd:complexType name="CT_FixedLayout"/>
```

See section [5.10](#) for the full W3C XML Schema ([XMLSCHEMA1/2] section 2.1).

2.11.3.2 **CT_GridLayout**

Target namespace: <http://schemas.microsoft.com/office/powerpoint/2016/summaryzoom>

Referenced by: [CT_SummaryZoom](#)

A complex type that specifies the layout as a grid layout for a list of objects.

The following W3C XML Schema ([\[XMLSCHEMA1/2\]](#) section 2.1) fragment specifies the contents of this complex type.

```
<xsd:complexType name="CT_GridLayout"/>
```

See section [5.10](#) for the full W3C XML Schema ([\[XMLSCHEMA1/2\]](#) section 2.1).

2.11.3.3 CT_SummaryZoom

Target namespace: <http://schemas.microsoft.com/office/powerpoint/2016/summaryzoom>

Referenced by: [summaryZm](#)

A complex type that specifies the **Zoom** type as a Summary Zoom.

Child Elements:

summaryZmObj: A [CT_SummaryZoomObject](#) element that specifies the object type as a Summary Zoom object.

gridLayout: A [CT_GridLayout](#) element that specifies the layout as a grid layout for a list of objects.

fixedLayout: A [CT_FixedLayout](#) element that specifies the layout with user-defined Zoom positioning.

extLst: A [p:CT_ExtensionList](#) ([\[ISO/IEC29500-4:2016\]](#) section A.3) element that specifies the extension list. All future extensions to the Zoom will be stored in the extension list.

The following W3C XML Schema ([\[XMLSCHEMA1/2\]](#) section 2.1) fragment specifies the contents of this complex type.

```
<xsd:complexType name="CT_SummaryZoom">
  <xsd:sequence>
    <xsd:element name="summaryZmObj" type="CT_SummaryZoomObject" minOccurs="0"
maxOccurs="unbounded"/>
    <xsd:choice minOccurs="1" maxOccurs="1">
      <xsd:element name="gridLayout" type="CT_GridLayout"/>
      <xsd:element name="fixedLayout" type="CT_FixedLayout"/>
    </xsd:choice>
    <xsd:element name="extLst" type="p:CT_ExtensionList" minOccurs="0" maxOccurs="1"/>
  </xsd:sequence>
</xsd:complexType>
```

See section [5.10](#) for the full W3C XML Schema ([\[XMLSCHEMA1/2\]](#) section 2.1).

2.11.3.4 CT_SummaryZoomObject

Target namespace: <http://schemas.microsoft.com/office/powerpoint/2016/summaryzoom>

Referenced by: [CT_SummaryZoom](#)

A complex type that specifies the object type as a Summary **Zoom** object.

Child Elements:

zmPr: A [CT_ZoomObjectProperties](#) element that specifies Summary Zoom object properties.

extLst: A p:CT_ExtensionList ([ISO/IEC29500-4:2016] section A.3) element that specifies the extension list. All future extensions to the Zoom will be stored in the extension list.

Attributes:

sectionId: A s:ST_Guid ([ISO/IEC29500-4:2016] section A.8.9) attribute that specifies the section ID that the Summary Zoom object links to.

title: An xsd:string ([XMLSCHEMA2/2] section 3.2.1) attribute that specifies the Alt text title of the Summary Zoom object.

descr: An xsd:string ([XMLSCHEMA2/2] section 3.2.1) attribute that specifies the Alt text description of the Summary Zoom object.

offsetFactorX: An a:ST_Percentage ([ISO/IEC29500-4:2016] section 17.2.2.2) attribute that specifies the percentage that the object is offset on the x-axis from the default layout.

offsetFactorY: An a:ST_Percentage ([ISO/IEC29500-4:2016] section 17.2.2.2) attribute that specifies the percentage that the object is offset on the y-axis from the default layout.

scaleFactorX: An a:ST_Percentage ([ISO/IEC29500-4:2016] section 17.2.2.2) attribute that specifies the percentage that the object is scaled on the x-axis from the default layout.

scaleFactorY: An a:ST_Percentage ([ISO/IEC29500-4:2016] section 17.2.2.2) attribute that specifies the percentage that the object is scaled on the y-axis from the default layout.

The following W3C XML Schema ([XMLSCHEMA1/2] section 2.1) fragment specifies the contents of this complex type.

```
<xsd:complexType name="CT_SummaryZoomObject">
  <xsd:sequence>
    <xsd:element name="zmPr" type="p166:CT_ZoomObjectProperties" minOccurs="1"
maxOccurs="1"/>
    <xsd:element name="extLst" type="p:CT_ExtensionList" minOccurs="0" maxOccurs="1"/>
  </xsd:sequence>
  <xsd:attribute name="sectionId" type="s:ST_Guid" use="required"/>
  <xsd:attribute name="title" type="xsd:string" use="optional" default=""/>
  <xsd:attribute name="descr" type="xsd:string" use="optional" default=""/>
  <xsd:attribute name="offsetFactorX" type="a:ST_Percentage" use="optional" default="0"/>
  <xsd:attribute name="offsetFactorY" type="a:ST_Percentage" use="optional" default="0"/>
  <xsd:attribute name="scaleFactorX" type="a:ST_Percentage" use="optional" default="100000"/>
  <xsd:attribute name="scaleFactorY" type="a:ST_Percentage" use="optional" default="100000"/>
</xsd:complexType>
```

See section [5.10](#) for the full W3C XML Schema ([XMLSCHEMA1/2] section 2.1).

2.11.4 Simple Types

None.

2.12 <http://schemas.microsoft.com/office/powerpoint/2013/main/command>

2.12.1 Elements

2.12.1.1 **chgInfo**

Target namespace: <http://schemas.microsoft.com/office/powerpoint/2013/main/command>

A [CT_ChangesInfo](#) element that specifies the edits made to a PresentationML document.

The following W3C XML Schema ([\[XMLSCHEMA1/2\]](#) section 2.1) fragment specifies the contents of this element.

```
<xsd:element name="chgInfo" type="CT_ChangesInfo"/>
```

See section [5.3](#) for the full W3C XML Schema ([\[XMLSCHEMA1/2\]](#) section 2.1).

2.12.1.2 cmAuthorMkLst

Target namespace: <http://schemas.microsoft.com/office/powerpoint/2013/main/command>

A [CT CommentAuthorMonikerList](#) element that specifies the content moniker information associated with a comment author.

The following W3C XML Schema ([\[XMLSCHEMA1/2\]](#) section 2.1) fragment specifies the contents of this element.

```
<xsd:element name="cmAuthorMkLst" type="CT_CommentAuthorMonikerList"/>
```

See section [5.3](#) for the full W3C XML Schema ([\[XMLSCHEMA1/2\]](#) section 2.1).

2.12.1.3 cmMkLst

Target namespace: <http://schemas.microsoft.com/office/powerpoint/2013/main/command>

A [CT CommentMonikerList](#) element that specifies the content moniker information associated with a comment.

The following W3C XML Schema ([\[XMLSCHEMA1/2\]](#) section 2.1) fragment specifies the contents of this element.

```
<xsd:element name="cmMkLst" type="CT_CommentMonikerList"/>
```

See section [5.3](#) for the full W3C XML Schema ([\[XMLSCHEMA1/2\]](#) section 2.1).

2.12.1.4 docMkLst

Target namespace: <http://schemas.microsoft.com/office/powerpoint/2013/main/command>

A [CT DocumentMonikerList](#) element that specifies the content moniker information associated with a presentation document.

The following W3C XML Schema ([\[XMLSCHEMA1/2\]](#) section 2.1) fragment specifies the contents of this element.

```
<xsd:element name="docMkLst" type="CT_DocumentMonikerList"/>
```

See section [5.3](#) for the full W3C XML Schema ([\[XMLSCHEMA1/2\]](#) section 2.1).

2.12.1.5 sldBaseMkLst

Target namespace: <http://schemas.microsoft.com/office/powerpoint/2013/main/command>

A [CT_SlideBaseMonikerList](#) element that specifies the content moniker information associated with a presentation slide, a slide layout, a slide master, or a notes slide.

The following W3C XML Schema ([\[XMLSCHEMA1/2\]](#) section 2.1) fragment specifies the contents of this element.

```
<xsd:element name="sldBaseMkLst" type="CT_SlideBaseMonikerList"/>
```

See section [5.3](#) for the full W3C XML Schema ([\[XMLSCHEMA1/2\]](#) section 2.1).

2.12.1.6 sldLayoutMkLst

Target namespace: <http://schemas.microsoft.com/office/powerpoint/2013/main/command>

A [CT_SlideLayoutMonikerList](#) element that specifies the content moniker information associated with a slide layout.

The following W3C XML Schema ([\[XMLSCHEMA1/2\]](#) section 2.1) fragment specifies the contents of this element.

```
<xsd:element name="sldLayoutMkLst" type="CT_SlideLayoutMonikerList"/>
```

See section [5.3](#) for the full W3C XML Schema ([\[XMLSCHEMA1/2\]](#) section 2.1).

2.12.1.7 sldMasterMkLst

Target namespace: <http://schemas.microsoft.com/office/powerpoint/2013/main/command>

A [CT_MainMasterMonikerList](#) element that specifies the content moniker information associated with a master slide.

The following W3C XML Schema ([\[XMLSCHEMA1/2\]](#) section 2.1) fragment specifies the contents of this element.

```
<xsd:element name="sldMasterMkLst" type="CT_MainMasterMonikerList"/>
```

See section [5.3](#) for the full W3C XML Schema ([\[XMLSCHEMA1/2\]](#) section 2.1).

2.12.1.8 sldMkLst

Target namespace: <http://schemas.microsoft.com/office/powerpoint/2013/main/command>

Referenced by: [CT_Comment](#)

A [CT_SlideMonikerList](#) element that specifies the content moniker information associated with a presentation slide.

The following W3C XML Schema ([\[XMLSCHEMA1/2\]](#) section 2.1) fragment specifies the contents of this element.

```
<xsd:element name="sldMkLst" type="CT_SlideMonikerList"/>
```

See section [5.3](#) for the full W3C XML Schema ([\[XMLSCHEMA1/2\]](#) section 2.1).

2.12.2 Attributes

None.

2.12.3 Complex Types

2.12.3.1 CT_ChangesInfo

Target namespace: <http://schemas.microsoft.com/office/powerpoint/2013/main/command>

Referenced by: [chgInfo](#)

A complex type that specifies metadata regarding the edits made to the document and the authors of those edits.

Child Elements:

docChgLst: A [CT_DocumentChangesList](#) element that specifies metadata regarding the edits made to the document by a single user.

The following W3C XML Schema ([\[XMLSCHEMA1/2\]](#) section 2.1) fragment specifies the contents of this complex type.

```
<xsd:complexType name="CT_ChangesInfo">
  <xsd:sequence>
    <xsd:element name="docChgLst" type="CT_DocumentChangesList" minOccurs="0"
maxOccurs="unbounded"/>
  </xsd:sequence>
</xsd:complexType>
```

See section [5.3](#) for the full W3C XML Schema ([\[XMLSCHEMA1/2\]](#) section 2.1).

2.12.3.2 CT_CommentAuthorChanges

Target namespace: <http://schemas.microsoft.com/office/powerpoint/2013/main/command>

Referenced by: [CT_DocumentChanges](#)

A complex type that specifies the edits made to a comment author object.

Child Elements:

chgData: An **ac:CT_ChangesData** ([\[MS-ODRAWXML\]](#) section 2.29.3.1) element that specifies the metadata common to content model change descriptors.

cmAuthorMkLst: A [CT_CommentAuthorMonikerList](#) element that specifies a content moniker that identifies the edited comment author object.

extLst: A **p:CT_ExtensionList** ([\[ISO/IEC29500-4:2016\]](#) section A.3) element that specifies the extension list. All future extensions to the comment author change descriptor will be stored in the extension list.

Attributes:

chg: An [ST_CommentAuthorChangeBits](#) attribute that specifies the types of edits made to the comment author object.

The following W3C XML Schema ([\[XMLSCHEMA1/2\]](#) section 2.1) fragment specifies the contents of this complex type.

```

<xsd:complexType name="CT_CommentAuthorChanges">
  <xsd:sequence>
    <xsd:element name="chgData" type="ac:CT_ChangesData" minOccurs="0" maxOccurs="1"/>
    <xsd:element name="cmAuthorMkLst" type="CT_CommentAuthorMonikerList" minOccurs="1"
maxOccurs="1"/>
    <xsd:element name="extLst" type="p:CT_ExtensionList" minOccurs="0" maxOccurs="1"/>
  </xsd:sequence>
  <xsd:attribute name="chg" type="ST_CommentAuthorChangeBits" use="required"/>
</xsd:complexType>

```

See section [5.3](#) for the full W3C XML Schema ([XMLSCHEMA1/2] section 2.1).

2.12.3.3 CT_CommentAuthorMoniker

Target namespace: <http://schemas.microsoft.com/office/powerpoint/2013/main/command>

A complex type that specifies the content moniker information associated with a comment author.

Attributes:

id: An **xsd:unsignedInt** ([XMLSCHEMA2/2] section 3.3.22) attribute that specifies the ID of the comment author (see the **id** attribute in [ISO/IEC29500-1:2016] section 19.4.2).

The following W3C XML Schema ([XMLSCHEMA1/2] section 2.1) fragment specifies the contents of this complex type.

```

<xsd:complexType name="CT_CommentAuthorMoniker">
  <xsd:attribute name="id" type="xsd:unsignedInt" use="required"/>
</xsd:complexType>

```

See section [5.3](#) for the full W3C XML Schema ([XMLSCHEMA1/2] section 2.1).

2.12.3.4 CT_CommentAuthorMonikerList

Target namespace: <http://schemas.microsoft.com/office/powerpoint/2013/main/command>

Referenced by: [CT_CommentAuthorChanges](#), [cmAuthorMkLst](#)

A complex type that specifies a list of content monikers that together uniquely identify a comment author in a document. The sequence of child elements MUST be a valid COMMENTAUTHORMONIKERLIST as specified in the following ABNF (specified in [RFC5234]) grammar.

COMMENTAUTHORMONIKERLIST = DOCUMENTMONIKERLIST (section [2.12.3.11](#))
COMMENTAUTHORMONIKER

COMMENTAUTHORMONIKER = pc:cmAuthorMk (section [2.12.3.3](#))

The following W3C XML Schema ([XMLSCHEMA1/2] section 2.1) fragment specifies the contents of this complex type.

```

<xsd:complexType name="CT_CommentAuthorMonikerList">
  <xsd:sequence>
    <xsd:any minOccurs="0" maxOccurs="unbounded"/>
  </xsd:sequence>
</xsd:complexType>

```

See section [5.3](#) for the full W3C XML Schema ([XMLSCHEMA1/2] section 2.1).

2.12.3.5 CT_CommentChanges

Target namespace: <http://schemas.microsoft.com/office/powerpoint/2013/main/command>

Referenced by: [CT_SlideChanges](#)

A complex type that specifies information about edits to a comment.

Child Elements:

chgData: An **ac:CT_ChangesData** ([\[MS-ODRAWXML\]](#) section 2.29.3.1) element that specifies metadata common to content model changes.

cmMkLst: A [CT_CommentMonikerList](#) element that specifies a content moniker that identifies the edited comment.

extLst: A **p:CT_ExtensionList** ([\[ISO/IEC29500-4:2016\]](#) section A.3) element that specifies the extension list. All future extensions to the comment change descriptor will be stored in the extension list.

Attributes:

chg: An [ST_CommentChangeBits](#) attribute that specifies the types of edits made to the comment.

The following W3C XML Schema ([\[XMLSCHEMA1/2\]](#) section 2.1) fragment specifies the contents of this complex type.

```
<xsd:complexType name="CT_CommentChanges">
  <xsd:sequence>
    <xsd:element name="chgData" type="ac:CT_ChangesData" minOccurs="0" maxOccurs="1"/>
    <xsd:element name="cmMkLst" type="CT_CommentMonikerList" minOccurs="1" maxOccurs="1"/>
    <xsd:element name="extLst" type="p:CT_ExtensionList" minOccurs="0" maxOccurs="1"/>
  </xsd:sequence>
  <xsd:attribute name="chg" type="ST_CommentChangeBits" use="required"/>
</xsd:complexType>
```

See section [5.3](#) for the full W3C XML Schema ([\[XMLSCHEMA1/2\]](#) section 2.1).

2.12.3.6 CT_CommentMoniker

Target namespace: <http://schemas.microsoft.com/office/powerpoint/2013/main/command>

A complex type that specifies the content moniker information associated with a comment.

Attributes:

authorId: An **xsd:unsignedInt** ([\[XMLSCHEMA2/2\]](#) section 3.3.22) attribute that specifies the author of the comment. It refers to the ID of an author in the comment author list for the document (see the **authorId** attribute in [\[ISO/IEC29500-1:2016\]](#) section 19.4.1).

idx: A **p:ST_Index** ([\[ISO/IEC29500-1:2016\]](#) section 19.7.3) attribute that specifies the unique index of the comment (see the **idx** attribute in [\[ISO/IEC29500-1:2016\]](#) section 19.4.1).

The following W3C XML Schema ([\[XMLSCHEMA1/2\]](#) section 2.1) fragment specifies the contents of this complex type.

```
<xsd:complexType name="CT_CommentMoniker">
  <xsd:attribute name="authorId" type="xsd:unsignedInt" use="required"/>
  <xsd:attribute name="idx" type="p:ST_Index" use="required"/>
</xsd:complexType>
```

```
</xsd:complexType>
```

See section [5.3](#) for the full W3C XML Schema ([XMLSCHEMA1/2] section 2.1).

2.12.3.7 CT_CommentMonikerList

Target namespace: <http://schemas.microsoft.com/office/powerpoint/2013/main/command>

Referenced by: [CT_CommentChanges](#), [cmMkLst](#)

A complex type that specifies a list of content monikers that together uniquely identify a comment in a document. The sequence of child elements MUST be a valid COMMENTMONIKERLIST as specified in the following ABNF (specified in [RFC5234](#)) grammar.

COMMENTMONIKERLIST = SLIDEMONIKERLIST (section [2.12.3.21](#)) COMMENTMONIKER

COMMENTMONIKER = pc:cmMk (section [2.12.3.6](#))

The following W3C XML Schema ([XMLSCHEMA1/2](#) section 2.1) fragment specifies the contents of this complex type.

```
<xsd:complexType name="CT_CommentMonikerList">
  <xsd:sequence>
    <xsd:any minOccurs="0" maxOccurs="unbounded"/>
  </xsd:sequence>
</xsd:complexType>
```

See section [5.3](#) for the full W3C XML Schema ([XMLSCHEMA1/2] section 2.1).

2.12.3.8 CT_DocumentChanges

Target namespace: <http://schemas.microsoft.com/office/powerpoint/2013/main/command>

Referenced by: [CT_DocumentChangesList](#)

A complex type that specifies metadata about edits to the **presentation** document.

Child Elements:

chgData: An **ac:CT_ChangesData** ([IMS-ODRAWXML](#) section 2.29.3.1) element that specifies metadata common to content model changes.

docMkLst: A [CT_DocumentMonikerList](#) element that specifies a content moniker that identifies the edited document.

sldChg: A [CT_SlideChanges](#) element that specifies the edits made to a slide in the document.

sldMasterChg: A [CT_MainMasterChanges](#) element that specifies the edits made to a master slide in the document.

cmAuthorChg: A [CT_CommentAuthorChanges](#) element that specifies the edits made to a comment author data object in the document.

extLst: A **p:CT_ExtensionList** ([ISO/IEC29500-4:2016](#) section A.3) element that specifies the extension list. All future extensions to the document change descriptor will be stored in the extension list.

Attributes:

chg: An [ST_DocumentChangeBits](#) attribute that specifies the types of edits made to the document.

The following W3C XML Schema ([\[XMLSCHEMA1/2\]](#) section 2.1) fragment specifies the contents of this complex type.

```
<xsd:complexType name="CT_DocumentChanges">
  <xsd:sequence>
    <xsd:element name="chgData" type="ac:CT_ChangesData" minOccurs="0" maxOccurs="1"/>
    <xsd:element name="docMkLst" type="CT_DocumentMonikerList" minOccurs="1" maxOccurs="1"/>
    <xsd:element name="sldChg" type="CT_SlideChanges" minOccurs="0" maxOccurs="unbounded"/>
    <xsd:element name="sldMasterChg" type="CT_MainMasterChanges" minOccurs="0"
maxOccurs="unbounded"/>
    <xsd:element name="cmAuthorChg" type="CT_CommentAuthorChanges" minOccurs="0"
maxOccurs="unbounded"/>
    <xsd:element name="extLst" type="p:CT_ExtensionList" minOccurs="0" maxOccurs="1"/>
  </xsd:sequence>
  <xsd:attribute name="chg" type="ST_DocumentChangeBits" use="required"/>
</xsd:complexType>
```

See section [5.3](#) for the full W3C XML Schema ([\[XMLSCHEMA1/2\]](#) section 2.1).

2.12.3.9 CT_DocumentChangesList

Target namespace: <http://schemas.microsoft.com/office/powerpoint/2013/main/command>

Referenced by: [CT_ChangesInfo](#)

A complex type that specifies metadata regarding the edits made to the document by a single user.

Child Elements:

chgData: An **ac:CT_ChangesData** ([\[MS-ODRAWXML\]](#) section 2.29.3.1) element that specifies information about the user making the edits.

docChg: A [CT_DocumentChanges](#) element that specifies metadata regarding a single edit to the document.

extLst: A **p:CT_ExtensionList** ([\[ISO/IEC29500-4:2016\]](#) section A.3) element that specifies the extension list. All future extensions to the document changes list will be stored in the extension list.

The following W3C XML Schema ([\[XMLSCHEMA1/2\]](#) section 2.1) fragment specifies the contents of this complex type.

```
<xsd:complexType name="CT_DocumentChangesList">
  <xsd:sequence>
    <xsd:element name="chgData" type="ac:CT_ChangesData" minOccurs="0" maxOccurs="1"/>
    <xsd:element name="docChg" type="CT_DocumentChanges" minOccurs="0"
maxOccurs="unbounded"/>
    <xsd:element name="extLst" type="p:CT_ExtensionList" minOccurs="0" maxOccurs="1"/>
  </xsd:sequence>
</xsd:complexType>
```

See section [5.3](#) for the full W3C XML Schema ([\[XMLSCHEMA1/2\]](#) section 2.1).

2.12.3.10 CT_DocumentMoniker

Target namespace: <http://schemas.microsoft.com/office/powerpoint/2013/main/command>

A complex type that specifies the content moniker information associated with a presentation document.

The following W3C XML Schema ([\[XMLSCHEMA1/2\]](#) section 2.1) fragment specifies the contents of this complex type.

```
<xsd:complexType name="CT_DocumentMoniker"/>
```

See section [5.3](#) for the full W3C XML Schema ([\[XMLSCHEMA1/2\]](#) section 2.1).

2.12.3.11 CT_DocumentMonikerList

Target namespace: <http://schemas.microsoft.com/office/powerpoint/2013/main/command>

Referenced by: [CT_DocumentChanges](#), [docMkLst](#)

A complex type that specifies a list of content monikers that together identify a presentation document. The sequence of child elements MUST be a valid DOCUMENTMONIKERLIST as specified in the following ABNF (specified in [\[RFC5234\]](#)) grammar.

DOCUMENTMONIKERLIST = DOCUMENTMONIKER

DOCUMENTMONIKER = pc:docMk (section [2.12.3.10](#))

The following W3C XML Schema ([\[XMLSCHEMA1/2\]](#) section 2.1) fragment specifies the contents of this complex type.

```
<xsd:complexType name="CT_DocumentMonikerList">
  <xsd:sequence>
    <xsd:any minOccurs="0" maxOccurs="unbounded"/>
  </xsd:sequence>
</xsd:complexType>
```

See section [5.3](#) for the full W3C XML Schema ([\[XMLSCHEMA1/2\]](#) section 2.1).

2.12.3.12 CT_MainMasterChanges

Target namespace: <http://schemas.microsoft.com/office/powerpoint/2013/main/command>

Referenced by: [CT_DocumentChanges](#)

A complex type that specifies metadata about edits to a master slide.

Child Elements:

chgData: An **ac:CT_ChangesData** ([\[MS-ODRAWXML\]](#) section 2.29.3.1) element that specifies metadata common to content model changes.

sldMasterMkLst: A [CT_MainMasterMonikerList](#) element that specifies a content moniker that identifies the edited master slide.

spChg: An **ac:CT_ShapeChanges** ([\[MS-ODRAWXML\]](#) section 2.29.3.16) element that specifies the edits made to a shape on the master slide.

grpChg: An **ac:CT_GroupShapeChanges** ([\[MS-ODRAWXML\]](#) section 2.29.3.7) element that specifies the edits made to a group shape on the master slide.

graphicFrameChg: An **ac:CT_GraphicFrameChanges** ([\[MS-ODRAWXML\]](#) section 2.29.3.19) element that specifies the edits made to a graphic frame on the master slide.

picChg: An **ac:CT_PictureChanges** ([MS-ODRAWXML] section 2.29.3.13) element that specifies the edits made to a picture on the master slide.

inkChg: An **ac:CT_InkChanges** ([MS-ODRAWXML] section 2.29.3.10) element that specifies the edits made to an ink object on the master slide.

cxnChg: An **ac:CT_ConnectorChanges** ([MS-ODRAWXML] section 2.29.3.2) element that specifies the edits made to a connector on the master slide.

sldLayoutChg: A [CT_SlideLayoutChanges](#) element that specifies the edits made to a slide layout of the master slide.

extLst: A **p:CT_ExtensionList** ([ISO/IEC29500-4:2016] section A.3) element that specifies the extension list. All future extensions to the master slide change descriptor will be stored in the extension list.

Attributes:

chg: An [ST_MainMasterChangeBits](#) attribute that specifies the types of edits made to the master slide.

The following W3C XML Schema ([XMLSCHEMA1/2] section 2.1) fragment specifies the contents of this complex type.

```
<xsd:complexType name="CT_MainMasterChanges">
  <xsd:sequence>
    <xsd:element name="chgData" type="ac:CT_ChangesData" minOccurs="0" maxOccurs="1"/>
    <xsd:element name="sldMasterMkLst" type="CT_MainMasterMonikerList" minOccurs="1"
maxOccurs="1"/>
    <xsd:element name="spChg" type="ac:CT_ShapeChanges" minOccurs="0" maxOccurs="unbounded"/>
    <xsd:element name="grpChg" type="ac:CT_GroupShapeChanges" minOccurs="0"
maxOccurs="unbounded"/>
    <xsd:element name="graphicFrameChg" type="ac:CT_GraphicFrameChanges" minOccurs="0"
maxOccurs="unbounded"/>
    <xsd:element name="picChg" type="ac:CT_PictureChanges" minOccurs="0"
maxOccurs="unbounded"/>
    <xsd:element name="inkChg" type="ac:CT_InkChanges" minOccurs="0" maxOccurs="unbounded"/>
    <xsd:element name="cxnChg" type="ac:CT_ConnectorChanges" minOccurs="0"
maxOccurs="unbounded"/>
    <xsd:element name="sldLayoutChg" type="CT_SlideLayoutChanges" minOccurs="0"
maxOccurs="unbounded"/>
    <xsd:element name="extLst" type="p:CT_ExtensionList" minOccurs="0" maxOccurs="1"/>
  </xsd:sequence>
  <xsd:attribute name="chg" type="ST_MainMasterChangeBits" use="required"/>
</xsd:complexType>
```

See section [5.3](#) for the full W3C XML Schema ([XMLSCHEMA1/2] section 2.1).

2.12.3.13 CT_MainMasterMoniker

Target namespace: <http://schemas.microsoft.com/office/powerpoint/2013/main/command>

A complex type that specifies the content moniker information associated with a master slide.

Attributes:

cId: An [ST_CreationId](#) attribute that specifies the creation ID of the master slide (see section [2.3.1.4](#)).

sldId: A **p:ST_SlideMasterId** ([ISO/IEC29500-1:2016] section 19.7.16) attribute that specifies the identifier of the master slide.

The following W3C XML Schema ([\[XMLSCHEMA1/2\]](#) section 2.1) fragment specifies the contents of this complex type.

```
<xsd:complexType name="CT_MainMasterMoniker">
  <xsd:attribute name="cId" type="ST_CreationId" use="optional"/>
  <xsd:attribute name="sldId" type="p:ST_SlideMasterId" use="required"/>
</xsd:complexType>
```

See section [5.3](#) for the full W3C XML Schema ([\[XMLSCHEMA1/2\]](#) section 2.1).

2.12.3.14 CT_MainMasterMonikerList

Target namespace: <http://schemas.microsoft.com/office/powerpoint/2013/main/command>

Referenced by: [CT_MainMasterChanges](#), [sldMasterMkLst](#)

A complex type that specifies a list of content monikers that together uniquely identify a master slide in a document. The sequence of child elements MUST be a valid MAINMASTERMONIKERLIST as specified in the following ABNF (specified in [\[RFC5234\]](#)) grammar.

MAINMASTERMONIKERLIST = DOCUMENTMONIKERLIST (section [2.12.3.11](#)) MAINMASTERMONIKER

MAINMASTERMONIKER = pc:sldMasterMk (section [2.12.3.13](#))

The following W3C XML Schema ([\[XMLSCHEMA1/2\]](#) section 2.1) fragment specifies the contents of this complex type.

```
<xsd:complexType name="CT_MainMasterMonikerList">
  <xsd:sequence>
    <xsd:any minOccurs="0" maxOccurs="unbounded"/>
  </xsd:sequence>
</xsd:complexType>
```

See section [5.3](#) for the full W3C XML Schema ([\[XMLSCHEMA1/2\]](#) section 2.1).

2.12.3.15 CT_SlideBaseMonikerList

Target namespace: <http://schemas.microsoft.com/office/powerpoint/2013/main/command>

Referenced by: [sldBaseMkLst](#)

A complex type that specifies a list of content monikers that together uniquely identify an object in a document. The sequence of child elements MUST be a valid SLIDEBASEMONIKERLIST as specified in the following ABNF (specified in [\[RFC5234\]](#)) grammar.

SLIDEBASEMONIKERLIST = MAINMASTERMONIKERLIST (section [2.12.3.14](#)) /
SLIDELAYOUTMONIKERLIST (section [2.12.3.19](#)) / SLIDEMONIKERLIST (section [2.12.3.21](#))

The following W3C XML Schema ([\[XMLSCHEMA1/2\]](#) section 2.1) fragment specifies the contents of this complex type.

```
<xsd:complexType name="CT_SlideBaseMonikerList">
  <xsd:sequence>
    <xsd:any minOccurs="0" maxOccurs="unbounded"/>
  </xsd:sequence>
</xsd:complexType>
```

See section [5.3](#) for the full W3C XML Schema ([XMLSCHEMA1/2] section 2.1).

2.12.3.16 CT_SlideChanges

Target namespace: <http://schemas.microsoft.com/office/powerpoint/2013/main/command>

Referenced by: [CT_DocumentChanges](#)

A complex type that specifies information about edits to a slide.

Child Elements:

chgData: An **ac:CT_ChangesData** ([\[MS-ODRAWXML\]](#) section 2.29.3.1) element that specifies metadata common to content model changes.

sldMkLst: A [CT_SlideMonikerList](#) element that specifies a content moniker that identifies the edited slide.

spChg: An **ac:CT_ShapeChanges** ([\[MS-ODRAWXML\]](#) section 2.29.3.16) element that specifies the edits made to a shape on the slide.

grpChg: An **ac:CT_GroupShapeChanges** ([\[MS-ODRAWXML\]](#) section 2.29.3.7) element that specifies the edits made to a group shape on the slide.

graphicFrameChg: An **ac:CT_GraphicFrameChanges** ([\[MS-ODRAWXML\]](#) section 2.29.3.19) element that specifies the edits made to a graphic frame on the slide.

picChg: An **ac:CT_PictureChanges** ([\[MS-ODRAWXML\]](#) section 2.29.3.13) element that specifies the edits made to a picture on the slide.

inkChg: An **ac:CT_InkChanges** ([\[MS-ODRAWXML\]](#) section 2.29.3.10) element that specifies the edits made to an ink object on the slide.

cxnChg: An **ac:CT_ConnectorChanges** ([\[MS-ODRAWXML\]](#) section 2.29.3.2) element that specifies the edits made to a connector on the slide.

cmChg: A [CT_CommentChanges](#) element that specifies the edits made to a comment on the slide.

extLst: A **p:CT_ExtensionList** ([\[ISO/IEC29500-4:2016\]](#) section A.3) element that specifies the extension list. All future extensions to the slide change descriptor will be stored in the extension list

Attributes:

chg: An [ST_SlideChangeBits](#) attribute that specifies the types of edits made to the slide.

The following W3C XML Schema ([\[XMLSCHEMA1/2\]](#) section 2.1) fragment specifies the contents of this complex type.

```
<xsd:complexType name="CT_SlideChanges">
  <xsd:sequence>
    <xsd:element name="chgData" type="ac:CT_ChangesData" minOccurs="0" maxOccurs="1"/>
    <xsd:element name="sldMkLst" type="CT_SlideMonikerList" minOccurs="1" maxOccurs="1"/>
    <xsd:element name="spChg" type="ac:CT_ShapeChanges" minOccurs="0" maxOccurs="unbounded"/>
    <xsd:element name="grpChg" type="ac:CT_GroupShapeChanges" minOccurs="0"
maxOccurs="unbounded"/>
    <xsd:element name="graphicFrameChg" type="ac:CT_GraphicFrameChanges" minOccurs="0"
maxOccurs="unbounded"/>
    <xsd:element name="picChg" type="ac:CT_PictureChanges" minOccurs="0"
maxOccurs="unbounded"/>
    <xsd:element name="inkChg" type="ac:CT_InkChanges" minOccurs="0" maxOccurs="unbounded"/>
    <xsd:element name="cxnChg" type="ac:CT_ConnectorChanges" minOccurs="0"
maxOccurs="unbounded"/>
  </xsd:sequence>
</xsd:complexType>
```

```

    <xsd:element name="cmChg" type="CT_CommentChanges" minOccurs="0" maxOccurs="unbounded"/>
    <xsd:element name="extLst" type="p:CT_ExtensionList" minOccurs="0" maxOccurs="1"/>
  </xsd:sequence>
  <xsd:attribute name="chg" type="ST_SlideChangeBits" use="required"/>
</xsd:complexType>

```

See section [5.3](#) for the full W3C XML Schema ([XMLSCHEMA1/2] section 2.1).

2.12.3.17 CT_SlideLayoutChanges

Target namespace: <http://schemas.microsoft.com/office/powerpoint/2013/main/command>

Referenced by: [CT_MainMasterChanges](#)

A complex type that specifies the metadata about edits to a slide layout.

Child Elements:

chgData: An **ac:CT_ChangesData** ([MS-ODRAWXML] section 2.29.3.1) element that specifies metadata common to content model changes.

sldLayoutMkLst: A **CT_SlideLayoutMonikerList** element that specifies a content moniker that identifies the edited slide layout.

spChg: An **ac:CT_ShapeChanges** ([MS-ODRAWXML] section 2.29.3.16) element that specifies the edits made to a shape on the slide layout.

grpChg: An **ac:CT_GroupShapeChanges** ([MS-ODRAWXML] section 2.29.3.7) element that specifies the edits made to a group shape on the slide layout.

graphicFrameChg: An **ac:CT_GraphicFrameChanges** ([MS-ODRAWXML] section 2.29.3.19) element that specifies the edits made to a graphic frame on the slide layout.

picChg: An **ac:CT_PictureChanges** ([MS-ODRAWXML] section 2.29.3.13) element that specifies the edits made to a picture on the slide layout.

inkChg: An **ac:CT_InkChanges** ([MS-ODRAWXML] section 2.29.3.10) element that specifies the edits made to an ink object on the slide layout.

cxnChg: An **ac:CT_ConnectorChanges** ([MS-ODRAWXML] section 2.29.3.2) element that specifies the edits made to a connector on the slide layout.

extLst: A **p:CT_ExtensionList** ([ISO/IEC29500-4:2016] section A.3) element that specifies the extension list. All future extensions to the slide layout change descriptor will be stored in the extension list.

Attributes:

chg: An **ST_SlideLayoutChangeBits** attribute that specifies the types of edits made to the slide layout.

The following W3C XML Schema ([XMLSCHEMA1/2] section 2.1) fragment specifies the contents of this complex type.

```

<xsd:complexType name="CT_SlideLayoutChanges">
  <xsd:sequence>
    <xsd:element name="chgData" type="ac:CT_ChangesData" minOccurs="0" maxOccurs="1"/>
    <xsd:element name="sldLayoutMkLst" type="CT_SlideLayoutMonikerList" minOccurs="1"
maxOccurs="1"/>
    <xsd:element name="spChg" type="ac:CT_ShapeChanges" minOccurs="0" maxOccurs="unbounded"/>
  </xsd:sequence>
</xsd:complexType>

```

```

    <xsd:element name="grpChg" type="ac:CT_GroupShapeChanges" minOccurs="0"
maxOccurs="unbounded"/>
    <xsd:element name="graphicFrameChg" type="ac:CT_GraphicFrameChanges" minOccurs="0"
maxOccurs="unbounded"/>
    <xsd:element name="picChg" type="ac:CT_PictureChanges" minOccurs="0"
maxOccurs="unbounded"/>
    <xsd:element name="inkChg" type="ac:CT_InkChanges" minOccurs="0" maxOccurs="unbounded"/>
    <xsd:element name="cxnChg" type="ac:CT_ConnectorChanges" minOccurs="0"
maxOccurs="unbounded"/>
    <xsd:element name="extLst" type="p:CT_ExtensionList" minOccurs="0" maxOccurs="1"/>
  </xsd:sequence>
  <xsd:attribute name="chg" type="ST_SlideLayoutChangeBits" use="required"/>
</xsd:complexType>

```

See section [5.3](#) for the full W3C XML Schema ([XMLSCHEMA1/2] section 2.1).

2.12.3.18 CT_SlideLayoutMoniker

Target namespace: <http://schemas.microsoft.com/office/powerpoint/2013/main/command>

A complex type that specifies the content moniker information associated with a slide layout.

Attributes:

cId: An [ST_CreationId](#) attribute that specifies the creation ID of the slide layout (see section [2.3.1.4](#)).

sldId: A **p:ST_SlideLayoutId** ([ISO/IEC29500-1:2016](#) section 19.7.14) attribute that specifies the identifier of the slide layout.

The following W3C XML Schema ([XMLSCHEMA1/2](#) section 2.1) fragment specifies the contents of this complex type.

```

<xsd:complexType name="CT_SlideLayoutMoniker">
  <xsd:attribute name="cId" type="ST_CreationId" use="optional"/>
  <xsd:attribute name="sldId" type="p:ST_SlideLayoutId" use="required"/>
</xsd:complexType>

```

See section [5.3](#) for the full W3C XML Schema ([XMLSCHEMA1/2] section 2.1).

2.12.3.19 CT_SlideLayoutMonikerList

Target namespace: <http://schemas.microsoft.com/office/powerpoint/2013/main/command>

Referenced by: [CT_SlideLayoutChanges](#), [sldLayoutMkLst](#)

A complex type that specifies a list of content monikers that together uniquely identify a slide layout in a document. The sequence of child elements MUST be a valid SLIDELAYOUTMONIKERLIST as specified in the following ABNF (specified in [RFC5234](#)) grammar.

SLIDELAYOUTMONIKERLIST = MAINMASTERMONIKERLIST (section [2.12.3.14](#)) SLIDELAYOUTMONIKER

SLIDELAYOUTMONIKER = pc:sldLayoutMk (section [2.12.3.18](#))

The following W3C XML Schema ([XMLSCHEMA1/2](#) section 2.1) fragment specifies the contents of this complex type.

```

<xsd:complexType name="CT_SlideLayoutMonikerList">
  <xsd:sequence>
    <xsd:any minOccurs="0" maxOccurs="unbounded"/>

```

```
</xsd:sequence>
</xsd:complexType>
```

See section [5.3](#) for the full W3C XML Schema ([XMLSCHEMA1/2] section 2.1).

2.12.3.20 CT_SlideMoniker

Target namespace: <http://schemas.microsoft.com/office/powerpoint/2013/main/command>

A complex type that specifies the content moniker information associated with a slide.

Attributes:

cId: An [ST_CreationId](#) attribute that specifies the creation ID of the slide (see section [2.3.1.4](#)).

sldId: A **p:ST_SlideId** ([\[ISO/IEC29500-4:2016\]](#) section A.4) attribute that specifies the identifier of the slide.

The following W3C XML Schema ([\[XMLSCHEMA1/2\]](#) section 2.1) fragment specifies the contents of this complex type.

```
<xsd:complexType name="CT_SlideMoniker">
  <xsd:attribute name="cId" type="ST_CreationId" use="optional"/>
  <xsd:attribute name="sldId" type="p:ST_SlideId" use="required"/>
</xsd:complexType>
```

See section [5.3](#) for the full W3C XML Schema ([XMLSCHEMA1/2] section 2.1).

2.12.3.21 CT_SlideMonikerList

Target namespace: <http://schemas.microsoft.com/office/powerpoint/2013/main/command>

Referenced by: [CT_SlideChanges](#), [sldMkLst](#), [CT_Comment](#)

A complex type that specifies a list of content monikers that together uniquely identify a slide in a document. The sequence of child elements MUST be a valid SLIDEMONIKERLIST as specified in the following ABNF (specified in [\[RFC5234\]](#)) grammar.

SLIDEMONIKERLIST = DOCUMENTMONIKERLIST (section [2.12.3.11](#)) SLIDEMONIKER

SLIDEMONIKER = pc:sldMk (section [2.12.3.20](#))

The following W3C XML Schema ([\[XMLSCHEMA1/2\]](#) section 2.1) fragment specifies the contents of this complex type.

```
<xsd:complexType name="CT_SlideMonikerList">
  <xsd:sequence>
    <xsd:any minOccurs="0" maxOccurs="unbounded"/>
  </xsd:sequence>
</xsd:complexType>
```

See section [5.3](#) for the full W3C XML Schema ([XMLSCHEMA1/2] section 2.1).

2.12.4 Simple Types

2.12.4.1 ST_CommentAuthorChangeBit

Target namespace: <http://schemas.microsoft.com/office/powerpoint/2013/main/command>

Referenced by: [ST_CommentAuthorChangeBits](#)

A simple type specifying the edit made to the comment author.

Value	Meaning
add	Comment Author: Add
del	Comment Author: Delete
mod	Comment Author: Modify
replId	Comment Author ID: Replace

The following W3C XML Schema ([\[XMLSCHEMA1/2\]](#) section 2.1) fragment specifies the contents of this simple type.

```
<xsd:simpleType name="ST_CommentAuthorChangeBit">  
  <xsd:restriction base="xsd:token">  
    <xsd:enumeration value="add"/>  
    <xsd:enumeration value="del"/>  
    <xsd:enumeration value="mod"/>  
    <xsd:enumeration value="replId"/>  
  </xsd:restriction>  
</xsd:simpleType>
```

See section [5.3](#) for the full W3C XML Schema ([\[XMLSCHEMA1/2\]](#) section 2.1).

2.12.4.2 ST_CommentAuthorChangeBits

Target namespace: <http://schemas.microsoft.com/office/powerpoint/2013/main/command>

Referenced by: [CT_CommentAuthorChanges](#)

A simple type specifying a list of changes to a comment author.

The following W3C XML Schema ([\[XMLSCHEMA1/2\]](#) section 2.1) fragment specifies the contents of this simple type.

```
<xsd:simpleType name="ST_CommentAuthorChangeBits">  
  <xsd:list itemType="ST_CommentAuthorChangeBit"/>  
</xsd:simpleType>
```

See section [5.3](#) for the full W3C XML Schema ([\[XMLSCHEMA1/2\]](#) section 2.1).

2.12.4.3 ST_CommentChangeBit

Target namespace: <http://schemas.microsoft.com/office/powerpoint/2013/main/command>

Referenced by: [ST_CommentChangeBits](#)

A simple type specifying the edit made to the comment.

Value	Meaning
add	Comment: Add
del	Comment: Delete
mod	Comment: Modify
replId	Comment ID: Modify

The following W3C XML Schema ([\[XMLSCHEMA1/2\]](#) section 2.1) fragment specifies the contents of this simple type.

```
<xsd:simpleType name="ST CommentChangeBit">
  <xsd:restriction base="xsd:token">
    <xsd:enumeration value="add"/>
    <xsd:enumeration value="del"/>
    <xsd:enumeration value="mod"/>
    <xsd:enumeration value="replId"/>
  </xsd:restriction>
</xsd:simpleType>
```

See section [5.3](#) for the full W3C XML Schema ([\[XMLSCHEMA1/2\]](#) section 2.1).

2.12.4.4 ST_CommentChangeBits

Target namespace: <http://schemas.microsoft.com/office/powerpoint/2013/main/command>

Referenced by: [CT CommentChanges](#)

A simple type specifying a list of changes to a comment.

The following W3C XML Schema ([\[XMLSCHEMA1/2\]](#) section 2.1) fragment specifies the contents of this simple type.

```
<xsd:simpleType name="ST_CommentChangeBits">
  <xsd:list itemType="ST CommentChangeBit"/>
</xsd:simpleType>
```

See section [5.3](#) for the full W3C XML Schema ([\[XMLSCHEMA1/2\]](#) section 2.1).

2.12.4.5 ST_CreationId

Target namespace: <http://schemas.microsoft.com/office/powerpoint/2013/main/command>

Referenced by: [CT SlideMoniker](#), [CT MainMasterMoniker](#), [CT SlideLayoutMoniker](#)

A simple type that specifies the creation ID of a slide, master slide, or slide layout (see section [2.3.1.4](#)).

The following W3C XML Schema ([\[XMLSCHEMA1/2\]](#) section 2.1) fragment specifies the contents of this simple type.

```
<xsd:simpleType name="ST_CreationId">
```

```
<xsd:restriction base="xsd:unsignedInt"/>
</xsd:simpleType>
```

See section [5.3](#) for the full W3C XML Schema ([XMLSCHEMA1/2] section 2.1).

2.12.4.6 ST_DocumentChangeBit

Target namespace: <http://schemas.microsoft.com/office/powerpoint/2013/main/command>

Referenced by: [ST_DocumentChangeBits](#)

A simple type specifying the edit made to the document.

Value	Meaning
undo	Undo
redo	Redo
ext	External
custSel	Custom Selection
mod	Document: Modify
addSld	Add Slide
delSld	Delete Slide
modSld	Modify Slide
sldOrd	Modify Slide Order
addMainMaster	Add Main Slide Master
delMainMaster	Delete Main Slide Master
modMainMaster	Modify Main Slide Master
mainMasterOrd	Reorder Main Slide Master
addSection	Add Section
delSection	Delete Section
modSection	Modify Section
addCmAuthor	Add Comment Author
delCmAuthor	Delete Comment Author
modCmAuthor	Modify Comment Author
replTag	Replace String Tag
delTag	Delete String Tag
addCustShow	Add Custom Show
delCustShow	Delete Custom Show
modCustShow	Modify Custom Show

Value	Meaning
modNotesMaster	Modify Notes Master
modHandout	Modify Handouts Master
modShowInfo	Modify Show Info
addOsfTaskPaneApp	Add Task Pane App Content
delOsfTaskPaneApp	Delete Task Pane App Content
setSldSz	Set Slide Size
modRtl	Modify Right-to-Left properties
modChgInfo	Modify Changes Info

The following W3C XML Schema ([\[XMLSCHEMA1/2\]](#) section 2.1) fragment specifies the contents of this simple type.

```

<xsd:simpleType name="ST_DocumentChangeBit">
  <xsd:restriction base="xsd:token">
    <xsd:enumeration value="undo"/>
    <xsd:enumeration value="redo"/>
    <xsd:enumeration value="ext"/>
    <xsd:enumeration value="custSel"/>
    <xsd:enumeration value="mod"/>
    <xsd:enumeration value="addSld"/>
    <xsd:enumeration value="delSld"/>
    <xsd:enumeration value="modSld"/>
    <xsd:enumeration value="sldOrd"/>
    <xsd:enumeration value="addMainMaster"/>
    <xsd:enumeration value="delMainMaster"/>
    <xsd:enumeration value="modMainMaster"/>
    <xsd:enumeration value="mainMasterOrd"/>
    <xsd:enumeration value="addSection"/>
    <xsd:enumeration value="delSection"/>
    <xsd:enumeration value="modSection"/>
    <xsd:enumeration value="addCmAuthor"/>
    <xsd:enumeration value="delCmAuthor"/>
    <xsd:enumeration value="modCmAuthor"/>
    <xsd:enumeration value="replTag"/>
    <xsd:enumeration value="delTag"/>
    <xsd:enumeration value="addCustShow"/>
    <xsd:enumeration value="delCustShow"/>
    <xsd:enumeration value="modCustShow"/>
    <xsd:enumeration value="modNotesMaster"/>
    <xsd:enumeration value="modHandout"/>
    <xsd:enumeration value="modShowInfo"/>
    <xsd:enumeration value="addOsfTaskPaneApp"/>
    <xsd:enumeration value="delOsfTaskPaneApp"/>
    <xsd:enumeration value="setSldSz"/>
    <xsd:enumeration value="modRtl"/>
    <xsd:enumeration value="modChgInfo"/>
  </xsd:restriction>
</xsd:simpleType>

```

See section [5.3](#) for the full W3C XML Schema ([\[XMLSCHEMA1/2\]](#) section 2.1).

2.12.4.7 ST_DocumentChangeBits

Target namespace: <http://schemas.microsoft.com/office/powerpoint/2013/main/command>

Referenced by: [CT_DocumentChanges](#)

A simple type specifying a list of edits to a presentation.

The following W3C XML Schema ([\[XMLSCHEMA1/2\]](#) section 2.1) fragment specifies the contents of this simple type.

```
<xsd:simpleType name="ST_DocumentChangeBits">  
  <xsd:list itemType="ST_DocumentChangeBit"/>  
</xsd:simpleType>
```

See section [5.3](#) for the full W3C XML Schema ([\[XMLSCHEMA1/2\]](#) section 2.1).

2.12.4.8 ST_MainMasterChangeBit

Target namespace: <http://schemas.microsoft.com/office/powerpoint/2013/main/command>

Referenced by: [ST_MainMasterChangeBits](#)

An enumeration specifying the edit made to the Main Master.

Value	Meaning
addSp	Add Shape
delSp	Delete Shape
modSp	Modify Shape
spOrd	Reorder Shape
new	New
add	Add
del	Delete
mod	Modify
ord	Reorder
replId	Replace ID
modTransition	Modify Transition
modMedia	Modify Media
setBg	Set Background
setFolMasterAnim	Set Follow Master Animations
setFolMasterObjs	Set Follow Master Objects
modClrScheme	Modify Color Scheme
addAnim	Add Animation

Value	Meaning
delAnim	Delete Animation
modAnim	Modify Animation
replTag	Replace String Tag
delTag	Delete String Tag
setClrOvrMap	Set Color Override Map
delDesignElem	Delete Design Element
modShow	Modify Show/Hide information
addSldLayout	Add Slide Layout
delSldLayout	Delete Slide Layout
modSldLayout	Modify Slide Layout
sldLayoutOrd	Reorder Slide Layout

The following W3C XML Schema ([\[XMLSCHEMA1/2\]](#) section 2.1) fragment specifies the contents of this simple type.

```

<xsd:simpleType name="ST_MainMasterChangeBit">
  <xsd:restriction base="xsd:token">
    <xsd:enumeration value="addSp"/>
    <xsd:enumeration value="delSp"/>
    <xsd:enumeration value="modSp"/>
    <xsd:enumeration value="spOrd"/>
    <xsd:enumeration value="new"/>
    <xsd:enumeration value="add"/>
    <xsd:enumeration value="del"/>
    <xsd:enumeration value="mod"/>
    <xsd:enumeration value="ord"/>
    <xsd:enumeration value="replId"/>
    <xsd:enumeration value="modTransition"/>
    <xsd:enumeration value="modMedia"/>
    <xsd:enumeration value="setBg"/>
    <xsd:enumeration value="setFolMasterAnim"/>
    <xsd:enumeration value="setFolMasterObjs"/>
    <xsd:enumeration value="modClrScheme"/>
    <xsd:enumeration value="addAnim"/>
    <xsd:enumeration value="delAnim"/>
    <xsd:enumeration value="modAnim"/>
    <xsd:enumeration value="replTag"/>
    <xsd:enumeration value="delTag"/>
    <xsd:enumeration value="setClrOvrMap"/>
    <xsd:enumeration value="delDesignElem"/>
    <xsd:enumeration value="modShow"/>
    <xsd:enumeration value="addSldLayout"/>
    <xsd:enumeration value="delSldLayout"/>
    <xsd:enumeration value="modSldLayout"/>
    <xsd:enumeration value="sldLayoutOrd"/>
  </xsd:restriction>
</xsd:simpleType>

```

See section [5.3](#) for the full W3C XML Schema ([\[XMLSCHEMA1/2\]](#) section 2.1).

2.12.4.9 ST_MainMasterChangeBits

Target namespace: <http://schemas.microsoft.com/office/powerpoint/2013/main/command>

Referenced by: [CT_MainMasterChanges](#)

A simple type specifying a list of edits to a master slide.

The following W3C XML Schema ([\[XMLSCHEMA1/2\]](#) section 2.1) fragment specifies the contents of this simple type.

```
<xsd:simpleType name="ST_MainMasterChangeBits">  
  <xsd:list itemType="ST_MainMasterChangeBit"/>  
</xsd:simpleType>
```

See section [5.3](#) for the full W3C XML Schema ([\[XMLSCHEMA1/2\]](#) section 2.1).

2.12.4.10 ST_SlideChangeBit

Target namespace: <http://schemas.microsoft.com/office/powerpoint/2013/main/command>

Referenced by: [ST_SlideChangeBits](#)

A simple type specifying the edit made to the slide.

Value	Meaning
addSp	Add Shape
delSp	Delete Shape
modSp	Modify Shape
spOrd	Reorder Shape
new	New
add	Add
del	Delete
mod	Modify
ord	Reorder
replId	Replace ID
modTransition	Modify Transition
modMedia	Modify Media
setBg	Set Background
setFolMasterAnim	Set Follow Master Animation
setFolMasterObjs	Set Follow Master Object
modClrScheme	Modify Color Scheme
addAnim	Add Animation

Value	Meaning
delAnim	Delete Animation
modAnim	Modify Animation
replTag	Replace String Tag
delTag	Delete String Tag
setClrOvrMap	Set Color Override map
delDesignElem	Delete Design Element
modShow	Modify Show/hide info
addCm	Add comment
delCm	Delete comment
modCm	Modify comment
chgLayout	Change Layout
modNotes	Modify Speaker Notes
modNotesTx	Modify Speaker Notes Text
setSldSyncInfo	Set Slide Sync info
newSectionLinks	New Section Links

The following W3C XML Schema ([\[XMLSCHEMA1/2\]](#) section 2.1) fragment specifies the contents of this simple type.

```

<xsd:simpleType name="ST_SlideChangeBit">
  <xsd:restriction base="xsd:token">
    <xsd:enumeration value="addSp"/>
    <xsd:enumeration value="delSp"/>
    <xsd:enumeration value="modSp"/>
    <xsd:enumeration value="spOrd"/>
    <xsd:enumeration value="new"/>
    <xsd:enumeration value="add"/>
    <xsd:enumeration value="del"/>
    <xsd:enumeration value="mod"/>
    <xsd:enumeration value="ord"/>
    <xsd:enumeration value="replId"/>
    <xsd:enumeration value="modTransition"/>
    <xsd:enumeration value="modMedia"/>
    <xsd:enumeration value="setBg"/>
    <xsd:enumeration value="setFolMasterAnim"/>
    <xsd:enumeration value="setFolMasterObjs"/>
    <xsd:enumeration value="modClrScheme"/>
    <xsd:enumeration value="addAnim"/>
    <xsd:enumeration value="delAnim"/>
    <xsd:enumeration value="modAnim"/>
    <xsd:enumeration value="replTag"/>
    <xsd:enumeration value="delTag"/>
    <xsd:enumeration value="setClrOvrMap"/>
    <xsd:enumeration value="delDesignElem"/>
    <xsd:enumeration value="modShow"/>
    <xsd:enumeration value="addCm"/>
    <xsd:enumeration value="delCm"/>
    <xsd:enumeration value="modCm"/>
  </xsd:restriction>
</xsd:simpleType>

```

```

    <xsd:enumeration value="chgLayout"/>
    <xsd:enumeration value="modNotes"/>
    <xsd:enumeration value="modNotesTx"/>
    <xsd:enumeration value="setSldSyncInfo"/>
    <xsd:enumeration value="newSectionLinks"/>
  </xsd:restriction>
</xsd:simpleType>

```

See section [5.3](#) for the full W3C XML Schema ([XMLSCHEMA1/2] section 2.1).

2.12.4.11 ST_SlideChangeBits

Target namespace: <http://schemas.microsoft.com/office/powerpoint/2013/main/command>

Referenced by: [CT_SlideChanges](#)

A simple type specifying a list of edits to a slide.

The following W3C XML Schema ([\[XMLSCHEMA1/2\]](#) section 2.1) fragment specifies the contents of this simple type.

```

<xsd:simpleType name="ST_SlideChangeBits">
  <xsd:list itemType="ST_SlideChangeBit"/>
</xsd:simpleType>

```

See section [5.3](#) for the full W3C XML Schema ([XMLSCHEMA1/2] section 2.1).

2.12.4.12 ST_SlideLayoutChangeBit

Target namespace: <http://schemas.microsoft.com/office/powerpoint/2013/main/command>

Referenced by: [ST_SlideLayoutChangeBits](#)

An enumeration specifying the type of edit made to a slide layout.

Value	Meaning
addSp	Shape: Add
delSp	Shape: Delete
modSp	Shape: Modify
spOrd	Shape: Modify Order
new	Slide: New
add	Slide: Add
del	Slide: Delete
mod	Slide: Modify
ord	Slide: Reorder
replId	Slide: Replace ID
modTransition	Slide: Modify Transition

Value	Meaning
modMedia	Slide: Modify Media
setBg	Slide: Set Background
setFolMasterAnim	Slide: Set Follow Master Animations
setFolMasterObjs	Slide: Set Follow Master Objects
modClrScheme	Slide: Modify Color Scheme
addAnim	Slide: Add Animation
delAnim	Slide: Delete Animation
modAnim	Slide: Modify Animation
replTag	Slide: Replace String Tag
delTag	Slide: Delete String Tag
setClrOvrMap	Slide: Set Color override mapping
delDesignElem	Slide: Delete Design Element
modShow	Slide: Modify show/hide properties

The following W3C XML Schema ([\[XMLSCHEMA1/2\]](#) section 2.1) fragment specifies the contents of this simple type.

```

<xsd:simpleType name="ST_SlideLayoutChangeBit">
  <xsd:restriction base="xsd:token">
    <xsd:enumeration value="addSp"/>
    <xsd:enumeration value="delSp"/>
    <xsd:enumeration value="modSp"/>
    <xsd:enumeration value="spOrd"/>
    <xsd:enumeration value="new"/>
    <xsd:enumeration value="add"/>
    <xsd:enumeration value="del"/>
    <xsd:enumeration value="mod"/>
    <xsd:enumeration value="ord"/>
    <xsd:enumeration value="replId"/>
    <xsd:enumeration value="modTransition"/>
    <xsd:enumeration value="modMedia"/>
    <xsd:enumeration value="setBg"/>
    <xsd:enumeration value="setFolMasterAnim"/>
    <xsd:enumeration value="setFolMasterObjs"/>
    <xsd:enumeration value="modClrScheme"/>
    <xsd:enumeration value="addAnim"/>
    <xsd:enumeration value="delAnim"/>
    <xsd:enumeration value="modAnim"/>
    <xsd:enumeration value="replTag"/>
    <xsd:enumeration value="delTag"/>
    <xsd:enumeration value="setClrOvrMap"/>
    <xsd:enumeration value="delDesignElem"/>
    <xsd:enumeration value="modShow"/>
  </xsd:restriction>
</xsd:simpleType>

```

See section [5.3](#) for the full W3C XML Schema ([\[XMLSCHEMA1/2\]](#) section 2.1).

2.12.4.13 ST_SlideLayoutChangeBits

Target namespace: <http://schemas.microsoft.com/office/powerpoint/2013/main/command>

Referenced by: [CT_SlideLayoutChanges](#)

A simple type specifying a list of changes to a slide layout.

The following W3C XML Schema ([\[XMLSCHEMA1/2\]](#) section 2.1) fragment specifies the contents of this simple type.

```
<xsd:simpleType name="ST_SlideLayoutChangeBits">
  <xsd:list itemType="ST_SlideLayoutChangeBit"/>
</xsd:simpleType>
```

See section [5.3](#) for the full W3C XML Schema ([\[XMLSCHEMA1/2\]](#) section 2.1).

2.13 <http://schemas.microsoft.com/office/powerpoint/2017/3/main>

2.13.1 Elements

2.13.1.1 tracksInfo

Target namespace: <http://schemas.microsoft.com/office/powerpoint/2017/3/main>

A [CT_TracksInfo](#) element that specifies the properties of the tracks for a media object.

The following W3C XML Schema ([\[XMLSCHEMA1/2\]](#) section 2.1) fragment specifies the contents of this element.

```
<xsd:element name="tracksInfo" type="CT_TracksInfo"/>
```

See section [5.12](#) for the full W3C XML Schema ([\[XMLSCHEMA1/2\]](#) section 2.1).

2.13.2 Attributes

None.

2.13.3 Complex Types

2.13.3.1 CT_Track

Target namespace: <http://schemas.microsoft.com/office/powerpoint/2017/3/main>

Referenced by: [CT_TrackList](#)

A complex type that specifies a caption file.

Attributes:

id: A `s:ST_Guid` ([\[ISO/IEC29500-4:2016\]](#) section A.8.9) attribute that specifies a uniquely generated ID to identify the track.

label: A `xsd:string` ([\[XMLSCHEMA2/2\]](#) section 3.2.1) attribute that specifies a label for the track.

lang: An a:ST_TextLanguageID ([\[ISO/IEC29500-1:2016\]](#) section A.5.1) attribute that specifies the language of the track.

r:embed: A r:ST_RelationshipId ([ISO/IEC29500-4:2016] section A.8.8) attribute that specifies the relationship identifier that is used to determine the location of the media if it is embedded in the document. The **r:embed** attribute MUST be present if the **r:link** attribute is not present. If both the **r:embed** and **r:link** attributes are present, the **r:link** attribute takes precedence.

r:link: A r:ST_RelationshipId ([ISO/IEC29500-4:2016] section A.8.8) attribute that specifies the relationship identifier that is used to determine the location of the media if it is linked from the document. The **r:link** attribute MUST be present if the **r:embed** attribute is not present. If both the **r:link** and **r:embed** attributes are present, the **r:link** attribute takes precedence.

The following W3C XML Schema ([\[XMLSCHEMA1/2\]](#) section 2.1) fragment specifies the contents of this complex type.

```
<xsd:complexType name="CT_Track">
  <xsd:attribute name="id" type="s:ST_Guid" use="required"/>
  <xsd:attribute name="label" type="xsd:string" use="required"/>
  <xsd:attribute name="lang" type="a:ST_TextLanguageID" use="optional"/>
  <xsd:attributeGroup ref="a:AG_Blob"/>
</xsd:complexType>
```

See section [5.12](#) for the full W3C XML Schema ([\[XMLSCHEMA1/2\]](#) section 2.1).

2.13.3.2 CT_TrackList

Target namespace: <http://schemas.microsoft.com/office/powerpoint/2017/3/main>

Referenced by: [CT_TracksInfo](#)

A complex type that specifies a list of tracks.

Child Elements:

track: A [CT_Track](#) element that specifies a caption associated with a media object.

The following W3C XML Schema ([\[XMLSCHEMA1/2\]](#) section 2.1) fragment specifies the contents of this complex type.

```
<xsd:complexType name="CT_TrackList">
  <xsd:sequence>
    <xsd:element name="track" type="CT_Track" minOccurs="0" maxOccurs="unbounded"/>
  </xsd:sequence>
</xsd:complexType>
```

See section [5.12](#) for the full W3C XML Schema ([\[XMLSCHEMA1/2\]](#) section 2.1).

2.13.3.3 CT_TracksInfo

Target namespace: <http://schemas.microsoft.com/office/powerpoint/2017/3/main>

Referenced by: [tracksInfo](#)

A complex type that specifies the information for all tracks associated with a media object.

Child Elements:

trackLst: A [CT_TrackList](#) element that specifies a list of the tracks for a given media.

Attributes:

displayLoc: An [ST_DisplayLocation](#) attribute that specifies where a track is displayed.

The following W3C XML Schema ([\[XMLSCHEMA1/2\]](#) section 2.1) fragment specifies the contents of this complex type.

```
<xsd:complexType name="CT_TracksInfo">
  <xsd:sequence>
    <xsd:element name="trackLst" type="CT_TrackList" minOccurs="0" maxOccurs="1"/>
  </xsd:sequence>
  <xsd:attribute name="displayLoc" type="ST_DisplayLocation" use="required"/>
</xsd:complexType>
```

See section [5.12](#) for the full W3C XML Schema ([\[XMLSCHEMA1/2\]](#) section 2.1).

2.13.4 Simple Types

2.13.4.1 ST_DisplayLocation

Target namespace: <http://schemas.microsoft.com/office/powerpoint/2017/3/main>

Referenced by: [CT_TracksInfo](#)

A simple type that specifies where a track for a media object is displayed.

Value	Meaning
media	The track is displayed on the media.
slide	The track is displayed on the slide.

The following W3C XML Schema ([\[XMLSCHEMA1/2\]](#) section 2.1) fragment specifies the contents of this simple type.

```
<xsd:simpleType name="ST_DisplayLocation">
  <xsd:restriction base="xsd:string">
    <xsd:enumeration value="media"/>
    <xsd:enumeration value="slide"/>
  </xsd:restriction>
</xsd:simpleType>
```

See section [5.12](#) for the full W3C XML Schema ([\[XMLSCHEMA1/2\]](#) section 2.1).

2.14 <http://schemas.microsoft.com/office/powerpoint/2017/10/main>

2.14.1 Elements

2.14.1.1 readonlyRecommended

Target namespace: <http://schemas.microsoft.com/office/powerpoint/2017/10/main>

A [CT_ReadonlyRecommended](#) element that specifies whether the document is opened as read-only with the option to edit.

The following W3C XML Schema ([\[XMLSCHEMA1/2\]](#) section 2.1) fragment specifies the contents of this element.

```
<xsd:element name="readonlyRecommended" type="CT_ReadonlyRecommended"/>
```

See section [5.11](#) for the full W3C XML Schema ([\[XMLSCHEMA1/2\]](#) section 2.1).

2.14.2 Attributes

None.

2.14.3 Complex Types

2.14.3.1 CT_ReadonlyRecommended

Target namespace: <http://schemas.microsoft.com/office/powerpoint/2017/10/main>

Referenced by: [readonlyRecommended](#)

A complex type that specifies whether the document is opened as read-only with the option to edit.

Attributes:

val: A `xsd:boolean` ([\[XMLSCHEMA2/2\]](#) section 3.2.2) attribute that specifies whether the document is opened in read-only with the option to edit.

The following W3C XML Schema ([\[XMLSCHEMA1/2\]](#) section 2.1) fragment specifies the contents of this complex type.

```
<xsd:complexType name="CT_ReadonlyRecommended">
  <xsd:attribute name="val" type="xsd:boolean" use="required"/>
</xsd:complexType>
```

See section [5.11](#) for the full W3C XML Schema ([\[XMLSCHEMA1/2\]](#) section 2.1).

2.14.4 Simple Types

None.

2.15 <http://schemas.microsoft.com/office/powerpoint/2018/4/main>

2.15.1 Elements

2.15.1.1 classification

Target namespace: <http://schemas.microsoft.com/office/powerpoint/2018/4/main>

A [CT_ClassificationOutcome](#) element that specifies whether an item is a classification element. See section 2.15.3.1 for how this element integrates with [\[ISO/IEC29500-1:2016\]](#).

The following W3C XML Schema ([\[XMLSCHEMA1/2\]](#) section 2.1) fragment specifies the contents of this element.

```
<xsd:element name="classification" type="CT_ClassificationOutcome"/>
```

See section [5.13](#) for the full W3C XML Schema ([\[XMLSCHEMA1/2\]](#) section 2.1).

2.15.2 Attributes

None.

2.15.3 Complex Types

2.15.3.1 CT_ClassificationOutcome

Target namespace: <http://schemas.microsoft.com/office/powerpoint/2018/4/main>

Referenced by: [classification](#)

A complex type that specifies classification element extensions to the **CT_ApplicationNonVisualDrawingProps** complex type ([\[ISO/IEC29500-4:2016\]](#) section A.4). [<33>](#)

Attributes:

val: An [ST_ClassificationOutcomeType](#) attribute that specifies whether an element is a classification element.

The following W3C XML Schema ([\[XMLSCHEMA1/2\]](#) section 2.1) fragment specifies the contents of this complex type.

```
<xsd:complexType name="CT_ClassificationOutcome">
  <xsd:attribute name="val" type="ST_ClassificationOutcomeType"/>
</xsd:complexType>
```

See section [5.13](#) for the full W3C XML Schema ([\[XMLSCHEMA1/2\]](#) section 2.1).

2.15.4 Simple Types

2.15.4.1 ST_ClassificationOutcomeType

Target namespace: <http://schemas.microsoft.com/office/powerpoint/2018/4/main>

Referenced by: [CT_ClassificationOutcome](#)

A simple type specifying the content classification outcome type.

Value	Meaning
none	No classification outcome.
hdr	Header classification outcome.
fttr	Footer classification outcome.
watermark	Watermark classification outcome.

The following W3C XML Schema ([\[XMLSCHEMA1/2\]](#) section 2.1) fragment specifies the contents of this simple type.

```
<xsd:simpleType name="ST_ClassificationOutcomeType">
  <xsd:restriction base="xsd:token">
    <xsd:enumeration value="none"/>
    <xsd:enumeration value="hdr"/>
    <xsd:enumeration value="ftr"/>
    <xsd:enumeration value="watermark"/>
  </xsd:restriction>
</xsd:simpleType>
```

See section [5.13](#) for the full W3C XML Schema ([\[XMLSCHEMA1/2\]](#) section 2.1).

2.16 <http://schemas.microsoft.com/office/powerpoint/2018/8/main>

2.16.1 Elements

2.16.1.1 authorLst

Target namespace: <http://schemas.microsoft.com/office/powerpoint/2018/8/main>

A [CT AuthorList](#) element that specifies a list of authors.

The following W3C XML Schema ([\[XMLSCHEMA1/2\]](#) section 2.1) fragment specifies the contents of this element.

```
<xsd:element name="authorLst" type="CT_AuthorList"/>
```

See section [5.14](#) for the full W3C XML Schema ([\[XMLSCHEMA1/2\]](#) section 2.1).

2.16.1.2 cmLst

Target namespace: <http://schemas.microsoft.com/office/powerpoint/2018/8/main>

A [CT CommentList](#) element that specifies a list of comments.

The following W3C XML Schema ([\[XMLSCHEMA1/2\]](#) section 2.1) fragment specifies the contents of this element.

```
<xsd:element name="cmLst" type="CT_CommentList"/>
```

See section [5.14](#) for the full W3C XML Schema ([\[XMLSCHEMA1/2\]](#) section 2.1).

2.16.1.3 commentRel

Target namespace: <http://schemas.microsoft.com/office/powerpoint/2018/8/main>

A [CT CommentRelationship](#) element that specifies a relationship to a **Comment Part** (section [2.1.5](#)).

The following W3C XML Schema ([\[XMLSCHEMA1/2\]](#) section 2.1) fragment specifies the contents of this element.

```
<xsd:element name="commentRel" type="CT_CommentRelationship"/>
```

See section [5.14](#) for the full W3C XML Schema ([XMLSCHEMA1/2] section 2.1).

2.16.2 Attributes

None.

2.16.3 Complex Types

2.16.3.1 CT_Author

Target namespace: <http://schemas.microsoft.com/office/powerpoint/2018/8/main>

Referenced by: [CT_AuthorList](#)

A complex type that specifies information about an author.

Child Elements:

extLst: A p:CT_ExtensionList ([ISO/IEC-29500-4] section A.3) element that specifies the extension list. All future extensions to author will be stored in the extension list.

Attributes:

id: An [ST_AuthorId](#) attribute that specifies the ID of the author.

name: An xsd:string ([XMLSCHEMA2] section 3.2.1) attribute that specifies name of the author.

initials: An xsd:string ([XMLSCHEMA2] section 3.2.1) attribute that specifies initials of the author.

userId: An xsd:string ([XMLSCHEMA2] section 3.2.1) attribute that specifies a unique user id for the author as specified in **CT_PresenceInfo** (section [2.4.3.7](#)).

providerId: An xsd:string ([XMLSCHEMA2] section 3.2.1) attribute that specifies the identity provider that produced the userId attribute as specified in **CT_PresenceInfo** (section [2.4.3.7](#)).

The following W3C XML Schema ([XMLSCHEMA1/2] section 2.1) fragment specifies the contents of this complex type.

```
<xsd:complexType name="CT_Author">
  <xsd:sequence>
    <xsd:element name="extLst" type="p:CT_ExtensionList" minOccurs="0" maxOccurs="1"/>
  </xsd:sequence>
  <xsd:attribute name="id" type="ST_AuthorId" use="required"/>
  <xsd:attribute name="name" type="xsd:string" use="required"/>
  <xsd:attribute name="initials" type="xsd:string" use="optional"/>
  <xsd:attribute name="userId" type="xsd:string" use="required"/>
  <xsd:attribute name="providerId" type="xsd:string" use="required"/>
</xsd:complexType>
```

See section [5.14](#) for the full W3C XML Schema ([XMLSCHEMA1/2] section 2.1).

2.16.3.2 CT_AuthorList

Target namespace: <http://schemas.microsoft.com/office/powerpoint/2018/8/main>

Referenced by: [authorLst](#)

A complex type that specifies a list of authors.

Child Elements:

author: A [CT_Author](#) element that specifies an author.

The following W3C XML Schema ([\[XMLSCHEMA1/2\]](#) section 2.1) fragment specifies the contents of this complex type.

```
<xsd:complexType name="CT_AuthorList">
  <xsd:sequence>
    <xsd:element name="author" type="CT_Author" minOccurs="0" maxOccurs="unbounded"/>
  </xsd:sequence>
</xsd:complexType>
```

See section [5.14](#) for the full W3C XML Schema ([\[XMLSCHEMA1/2\]](#) section 2.1).

2.16.3.3 CT_Comment

Target namespace: <http://schemas.microsoft.com/office/powerpoint/2018/8/main>

Referenced by: [CT_CommentList](#)

A complex type that specifies a comment.

Child Elements:

pc:sldMkLst: A [CT_SlideMonikerList](#) element that specifies a content moniker that identifies the slide to which the comment is anchored.

ac:deMkLst: An ac:CT_DrawingElementMonikerList ([\[MS-ODRAWXML\]](#) section 2.29.3.20) element that specifies a content moniker that identifies the drawing element to which the comment is anchored.

ac:txMkLst: An ac:CT_TextCharRangeMonikerList ([\[MS-ODRAWXML\]](#) section 2.29.3.21) element that specifies a content moniker that identifies the text character range to which the comment is anchored.

unknownAnchor: A [CT_CommentUnknownAnchor](#) element that specifies an unknown anchor to which the comment is anchored.

pos: An a:CT_Point2D ([\[ISO/IEC29500-4:2016\]](#) section A.5.1) element that specifies the position of the comment, relative to the top-left corner of the first object to which the comment is anchored.

replyLst: A [CT_CommentReplyList](#) element that specifies the list of replies to the comment.

txBody: An a:CT_TextBody ([\[ISO/IEC29500-1:2016\]](#) section A.4.1) element that specifies the text of a comment or a comment reply.

extLst: A p:CT_ExtensionList ([\[ISO/IEC-29500-4\]](#) section A.3) element that specifies a list of extensions for a comment or a comment reply.

Attributes:

id: An [ST_CommentId](#) attribute that specifies the ID of a comment or a comment reply.

authorId: An [ST_AuthorId](#) attribute that specifies the author ID of a comment or a comment reply.

status: An [ST_CommentStatus](#) attribute that specifies the status of a comment or a comment reply.

created: An `xsd:dateTime` ([XMLSCHEMA2] section 3.2.7) attribute that specifies the date time when the comment or comment reply is created.

startDate: An `xsd:dateTime` ([XMLSCHEMA2] section 3.2.7) attribute that specifies start date of the comment.

dueDate: A `xsd:dateTime` ([XMLSCHEMA2/2] section 3.2.7) attribute that specifies due date of the comment.

assignedTo: An [ST_AuthorIdList](#) attribute that specifies a list of authors to whom the comment is assigned.

complete: An `s:ST_PositiveFixedPercentage` ([ISO/IEC-29500-4] section A.8.9) attribute that specifies the completion percentage of the comment.

title: A `xsd:string` ([XMLSCHEMA2/2] section 3.2.1) attribute that specifies the title for a comment.

The following W3C XML Schema ([XMLSCHEMA1/2] section 2.1) fragment specifies the contents of this complex type.

```
<xsd:complexType name="CT_Comment">
  <xsd:sequence>
    <xsd:group ref="EG_CommentAnchor" minOccurs="1" maxOccurs="1"/>
    <xsd:element name="pos" type="a:CT_Point2D" minOccurs="0" maxOccurs="1"/>
    <xsd:element name="replyList" type="CT_CommentReplyList" minOccurs="0" maxOccurs="1"/>
    <xsd:group ref="EG_CommentProperties" minOccurs="1" maxOccurs="1"/>
  </xsd:sequence>
  <xsd:attributeGroup ref="AG_CommentProperties"/>
  <xsd:attribute name="startDate" type="xsd:dateTime" use="optional"/>
  <xsd:attribute name="dueDate" type="xsd:dateTime" use="optional"/>
  <xsd:attribute name="assignedTo" type="ST_AuthorIdList" use="optional" default=""/>
  <xsd:attribute name="complete" type="s:ST_PositiveFixedPercentage" default="0%"
use="optional"/>
  <xsd:attribute name="title" type="xsd:string" use="optional" default=""/>
</xsd:complexType>
```

See section [5.14](#) for the full W3C XML Schema ([XMLSCHEMA1/2] section 2.1).

2.16.3.4 CT_CommentList

Target namespace: <http://schemas.microsoft.com/office/powerpoint/2018/8/main>

Referenced by: [cmLst](#)

A complex type that specifies a list of comments.

Child Elements:

cm: A [CT_Comment](#) element that specifies a comment.

The following W3C XML Schema ([XMLSCHEMA1/2] section 2.1) fragment specifies the contents of this complex type.

```
<xsd:complexType name="CT_CommentList">
  <xsd:sequence>
    <xsd:element name="cm" type="CT_Comment" minOccurs="0" maxOccurs="unbounded"/>
  </xsd:sequence>
</xsd:complexType>
```

See section [5.14](#) for the full W3C XML Schema ([XMLSCHEMA1/2] section 2.1).

2.16.3.5 CT_CommentRelationship

Target namespace: <http://schemas.microsoft.com/office/powerpoint/2018/8/main>

Referenced by: [commentRel](#)

A complex type that specifies a relationship to **Comment Part** (section [2.1.5](#)).

Attributes:

r:id: A r:ST_RelationshipId ([\[ISO/IEC-29500-4\]](#) section A.8.8) attribute that specifies the ID of the relationship.

The following W3C XML Schema ([\[XMLSCHEMA1/2\]](#) section 2.1) fragment specifies the contents of this complex type.

```
<xsd:complexType name="CT_CommentRelationship">
  <xsd:attribute ref="r:id" use="required"/>
</xsd:complexType>
```

See section [5.14](#) for the full W3C XML Schema ([\[XMLSCHEMA1/2\]](#) section 2.1).

2.16.3.6 CT_CommentReply

Target namespace: <http://schemas.microsoft.com/office/powerpoint/2018/8/main>

Referenced by: [CT_CommentReplyList](#)

A complex type that specifies a comment reply.

Child Elements:

txBody: An a:CT_TextBody ([\[ISO/IEC29500-1:2016\]](#) section A.4.1) element that specifies the text of a comment or a comment reply.

extLst: A p:CT_ExtensionList ([\[ISO/IEC-29500-4\]](#) section A.3) element that specifies a list of extensions for a comment or a comment reply.

Attributes:

id: An [ST_CommentId](#) attribute that specifies the ID of a comment or a comment reply.

authorId: An [ST_AuthorId](#) attribute that specifies the author ID of a comment or a comment reply.

status: An [ST_CommentStatus](#) attribute that specifies the status of a comment or a comment reply.

created: An xsd:dateTime ([\[XMLSCHEMA2\]](#) section 3.2.7) attribute that specifies the date time when the comment or comment reply is created.

The following W3C XML Schema ([\[XMLSCHEMA1/2\]](#) section 2.1) fragment specifies the contents of this complex type.

```
<xsd:complexType name="CT_CommentReply">
  <xsd:sequence>
    <xsd:group ref="EG_CommentProperties" minOccurs="1" maxOccurs="1"/>
  </xsd:sequence>
  <xsd:attributeGroup ref="AG_CommentProperties"/>
</xsd:complexType>
```

See section [5.14](#) for the full W3C XML Schema ([XMLSCHEMA1/2] section 2.1).

2.16.3.7 CT_CommentReplyList

Target namespace: <http://schemas.microsoft.com/office/powerpoint/2018/8/main>

Referenced by: [CT Comment](#)

A complex type that specifies a list of comment replies.

Child Elements:

reply: A [CT CommentReply](#) element that specifies a comment reply.

The following W3C XML Schema ([\[XMLSCHEMA1/2\]](#) section 2.1) fragment specifies the contents of this complex type.

```
<xsd:complexType name="CT_CommentReplyList">
  <xsd:sequence>
    <xsd:element name="reply" type="CT_CommentReply" minOccurs="0" maxOccurs="unbounded"/>
  </xsd:sequence>
</xsd:complexType>
```

See section [5.14](#) for the full W3C XML Schema ([XMLSCHEMA1/2] section 2.1).

2.16.3.8 CT_CommentUnknownAnchor

Target namespace: <http://schemas.microsoft.com/office/powerpoint/2018/8/main>

Referenced by: [CT Comment](#)

A complex type that specifies an unknown comment anchor type for future extension.

The following W3C XML Schema ([\[XMLSCHEMA1/2\]](#) section 2.1) fragment specifies the contents of this complex type.

```
<xsd:complexType name="CT_CommentUnknownAnchor"/>
```

See section [5.14](#) for the full W3C XML Schema ([XMLSCHEMA1/2] section 2.1).

2.16.4 Simple Types

2.16.4.1 ST_AuthorId

Target namespace: <http://schemas.microsoft.com/office/powerpoint/2018/8/main>

Referenced by: [CT ReactionInstance](#), [CT TaskAssignUnassignUser](#), [CT Author](#), [CT CommentReply](#), [CT Comment](#), [ST AuthorIdList](#)

A simple type that specifies the ID of an author.

The following W3C XML Schema ([\[XMLSCHEMA1/2\]](#) section 2.1) fragment specifies the contents of this simple type.

```
<xsd:simpleType name="ST_AuthorId">
  <xsd:restriction base="s:ST_Guid"/>
</xsd:simpleType>
```

```
</xsd:simpleType>
```

See section [5.14](#) for the full W3C XML Schema ([XMLSCHEMA1/2] section 2.1).

2.16.4.2 ST_AuthorIdList

Target namespace: <http://schemas.microsoft.com/office/powerpoint/2018/8/main>

Referenced by: [CT Comment](#)

A simple type that specifies a list of author IDs.

The following W3C XML Schema ([\[XMLSCHEMA1/2\] section 2.1](#)) fragment specifies the contents of this simple type.

```
<xsd:simpleType name="ST_AuthorIdList">
  <xsd:list itemType="ST_AuthorId"/>
</xsd:simpleType>
```

See section [5.14](#) for the full W3C XML Schema ([XMLSCHEMA1/2] section 2.1).

2.16.4.3 ST_CommentId

Target namespace: <http://schemas.microsoft.com/office/powerpoint/2018/8/main>

Referenced by: [CT CommentReply](#), [CT Comment](#)

A simple type that specifies the ID of a comment or a comment reply.

The following W3C XML Schema ([\[XMLSCHEMA1/2\] section 2.1](#)) fragment specifies the contents of this simple type.

```
<xsd:simpleType name="ST_CommentId">
  <xsd:restriction base="s:ST_Guid"/>
</xsd:simpleType>
```

See section [5.14](#) for the full W3C XML Schema ([XMLSCHEMA1/2] section 2.1).

2.16.4.4 ST_CommentStatus

Target namespace: <http://schemas.microsoft.com/office/powerpoint/2018/8/main>

Referenced by: [CT CommentReply](#), [CT Comment](#)

A simple type that specifies the status of a comment or comment reply.

Value	Meaning
active	Comment is in active status.
resolved	Comment is in resolved status.
closed	Comment is in closed status.

The following W3C XML Schema ([\[XMLSCHEMA1/2\]](#) section 2.1) fragment specifies the contents of this simple type.

```
<xsd:simpleType name="ST_CommentStatus">
  <xsd:restriction base="xsd:token">
    <xsd:enumeration value="active"/>
    <xsd:enumeration value="resolved"/>
    <xsd:enumeration value="closed"/>
  </xsd:restriction>
</xsd:simpleType>
```

See section [5.14](#) for the full W3C XML Schema ([\[XMLSCHEMA1/2\]](#) section 2.1).

2.17 <http://schemas.microsoft.com/office/powerpoint/2020/02/main>

2.17.1 Elements

2.17.1.1 **designPr**

Target namespace: <http://schemas.microsoft.com/office/powerpoint/2020/02/main>

A [CT_DesignerDrawingProps](#) element that specifies designer properties of a shape object. See section 2.17.3.1 for how this element integrates with [\[ISO/IEC29500-1:2016\]](#).

The following W3C XML Schema ([\[XMLSCHEMA1/2\]](#) section 2.1) fragment specifies the contents of this element.

```
<xsd:element name="designPr" type="CT_DesignerDrawingProps"/>
```

See section [5.16](#) for the full W3C XML Schema ([\[XMLSCHEMA1/2\]](#) section 2.1).

2.17.1.2 **designTagLst**

Target namespace: <http://schemas.microsoft.com/office/powerpoint/2020/02/main>

Referenced by: [CT_DesignerDrawingProps](#)

A [CT_DesignerTagList](#) element that specifies metadata regarding changes made to a slide or shape by the **Designer Service**.

The following W3C XML Schema ([\[XMLSCHEMA1/2\]](#) section 2.1) fragment specifies the contents of this element.

```
<xsd:element name="designTagLst" type="CT_DesignerTagList"/>
```

See section [5.16](#) for the full W3C XML Schema ([\[XMLSCHEMA1/2\]](#) section 2.1).

2.17.2 Attributes

None.

2.17.3 Complex Types

2.17.3.1 CT_DesignerDrawingProps

Target namespace: <http://schemas.microsoft.com/office/powerpoint/2020/02/main>

Referenced by: [designPr](#)

A complex type that specifies designer property extensions to the **CT_ApplicationNonVisualDrawingProps** complex type ([\[ISO/IEC29500-4:2016\]](#) section A.4) [<34>](#)

Child Elements:

p202:designTagLst: A [CT_DesignerTagList](#) element that specifies **Designer Service** generated metadata regarding changes made to a shape.

extLst: A p:CT_ExtensionList ([\[ISO/IEC-29500-4\]](#) section A.3) element that specifies the extension list. All future extensions to the designer properties will be stored in the extension list.

Attributes:

edtDesignElem: A xsd:boolean ([\[XMLSCHEMA2/2\]](#) section 3.2.2) attribute that specifies whether a design element is editable.

The following W3C XML Schema ([\[XMLSCHEMA1/2\]](#) section 2.1) fragment specifies the contents of this complex type.

```
<xsd:complexType name="CT_DesignerDrawingProps">
  <xsd:sequence>
    <xsd:element ref="p202:designTagLst" minOccurs="0" maxOccurs="1"/>
    <xsd:element name="extLst" type="p:CT_ExtensionList" minOccurs="0" maxOccurs="1"/>
  </xsd:sequence>
  <xsd:attribute name="edtDesignElem" type="xsd:boolean" use="optional" default="false"/>
</xsd:complexType>
```

See section [5.16](#) for the full W3C XML Schema ([\[XMLSCHEMA1/2\]](#) section 2.1).

2.17.3.2 CT_DesignerTag

Target namespace: <http://schemas.microsoft.com/office/powerpoint/2020/02/main>

Referenced by: [CT_DesignerTagList](#)

A complex type that specifies a **Designer Service** defined metadata item in the form of a name/value pair. [<35>](#)

Attributes:

name: A xsd:string ([\[XMLSCHEMA2/2\]](#) section 3.2.1) attribute that specifies the name of the metadata item.

val: A xsd:string ([\[XMLSCHEMA2/2\]](#) section 3.2.1) attribute that specifies the value of the metadata item.

The following W3C XML Schema ([\[XMLSCHEMA1/2\]](#) section 2.1) fragment specifies the contents of this complex type.

```
<xsd:complexType name="CT_DesignerTag">
  <xsd:attribute name="name" type="xsd:string" use="required"/>
</xsd:complexType>
```

```
<xsd:attribute name="val" type="xsd:string" use="required"/>
</xsd:complexType>
```

See section [5.16](#) for the full W3C XML Schema ([XMLSCHEMA1/2] section 2.1).

2.17.3.3 CT_DesignerTagList

Target namespace: <http://schemas.microsoft.com/office/powerpoint/2020/02/main>

Referenced by: [CT_DesignerDrawingProps](#), [designTagLst](#)

A complex type that specifies **Designer Service** defined metadata regarding changes made to a slide or shape made by the Designer Service. [<36>](#)

Child Elements:

designTag: A [CT_DesignerTag](#) element that specifies a metadata item consisting of a name/value pair.

The following W3C XML Schema ([\[XMLSCHEMA1/2\]](#) section 2.1) fragment specifies the contents of this complex type.

```
<xsd:complexType name="CT_DesignerTagList">
  <xsd:sequence>
    <xsd:element name="designTag" type="CT_DesignerTag" minOccurs="0" maxOccurs="unbounded"/>
  </xsd:sequence>
</xsd:complexType>
```

See section [5.16](#) for the full W3C XML Schema ([XMLSCHEMA1/2] section 2.1).

2.17.4 Simple Types

None.

2.18 <http://schemas.microsoft.com/office/powerpoint/2019/9/main/command>

2.18.1 Elements

2.18.1.1 cmMkLst

Target namespace: <http://schemas.microsoft.com/office/powerpoint/2019/9/main/command>

Referenced by: [CT_CommentV2Changes](#)

A [CT_CommentV2MonikerList](#) element that specifies the content moniker information associated with a comment.

The following W3C XML Schema ([\[XMLSCHEMA1/2\]](#) section 2.1) fragment specifies the contents of this element.

```
<xsd:element name="cmMkLst" type="CT_CommentV2MonikerList"/>
```

See section [5.15](#) for the full W3C XML Schema ([XMLSCHEMA1/2] section 2.1).

2.18.1.2 cmRplyMkLst

Target namespace: <http://schemas.microsoft.com/office/powerpoint/2019/9/main/command>

Referenced by: [CT_CommentReplyV2Changes](#)

A [CT_CommentReplyV2MonikerList](#) element that specifies the content moniker information associated with a comment reply.

The following W3C XML Schema ([\[XMLSCHEMA1/2\]](#) section 2.1) fragment specifies the contents of this element.

```
<xsd:element name="cmRplyMkLst" type="CT_CommentReplyV2MonikerList"/>
```

See section [5.15](#) for the full W3C XML Schema ([\[XMLSCHEMA1/2\]](#) section 2.1).

2.18.2 Attributes

None.

2.18.3 Complex Types

2.18.3.1 CT_CommentReplyV2Moniker

Target namespace: <http://schemas.microsoft.com/office/powerpoint/2019/9/main/command>

A complex type that specifies the content moniker information associated with a comment reply.

Attributes:

id: A [s:ST_Guid](#) ([\[ISO/IEC-29500-4\]](#) section A.8.9) attribute that specifies a uniquely generated ID to identify the comment reply.

The following W3C XML Schema ([\[XMLSCHEMA1/2\]](#) section 2.1) fragment specifies the contents of this complex type.

```
<xsd:complexType name="CT_CommentReplyV2Moniker">  
  <xsd:attribute name="id" type="s:ST_Guid" use="required"/>  
</xsd:complexType>
```

See section [5.15](#) for the full W3C XML Schema ([\[XMLSCHEMA1/2\]](#) section 2.1).

2.18.3.2 CT_CommentReplyV2MonikerList

Target namespace: <http://schemas.microsoft.com/office/powerpoint/2019/9/main/command>

Referenced by: [cmRplyMkLst](#), [CT_CommentReplyV2Changes](#)

A complex type that specifies a list of content monikers that together uniquely identify a comment reply in a document. The sequence of child elements MUST be a valid COMMENTREPLYV2MONIKERLIST as shown in the following ABNF grammar (as specified in [\[RFC5234\]](#)).

COMMENTREPLYV2MONIKERLIST = COMMENTV2MONIKERLIST (section [2.18.3.4](#))
COMMENTREPLYV2MONIKER

COMMENTREPLYV2MONIKER = **pc2:cmRplyMk** (section [2.18.3.1](#))

The following W3C XML Schema ([\[XMLSCHEMA1/2\]](#) section 2.1) fragment specifies the contents of this complex type.

```
<xsd:complexType name="CT_CommentReplyV2MonikerList">
  <xsd:sequence>
    <xsd:any minOccurs="0" maxOccurs="unbounded"/>
  </xsd:sequence>
</xsd:complexType>
```

See section [5.15](#) for the full W3C XML Schema ([\[XMLSCHEMA1/2\]](#) section 2.1).

2.18.3.3 CT_CommentV2Moniker

Target namespace: <http://schemas.microsoft.com/office/powerpoint/2019/9/main/command>

A complex type that specifies the content moniker information associated with a comment.

Attributes:

id: A `s:ST_Guid` ([\[ISO/IEC-29500-4\]](#) section A.8.9) attribute that specifies a uniquely generated ID to identify the comment.

The following W3C XML Schema ([\[XMLSCHEMA1/2\]](#) section 2.1) fragment specifies the contents of this complex type.

```
<xsd:complexType name="CT_CommentV2Moniker">
  <xsd:attribute name="id" type="s:ST_Guid" use="required"/>
</xsd:complexType>
```

See section [5.15](#) for the full W3C XML Schema ([\[XMLSCHEMA1/2\]](#) section 2.1).

2.18.3.4 CT_CommentV2MonikerList

Target namespace: <http://schemas.microsoft.com/office/powerpoint/2019/9/main/command>

Referenced by: [cmMkLst](#), [CT_CommentV2Changes](#)

A complex type that specifies a list of content monikers that together uniquely identify a comment in a document. The sequence of child elements **MUST** be a valid COMMENTV2MONIKERLIST as specified in the shown in the following ABNF grammar (as specified in [\[RFC5234\]](#)).

COMMENTV2MONIKERLIST = SLIDEMONIKERLIST (section [2.12.3.21](#)) COMMENTV2MONIKER

COMMENTV2MONIKER = pc2:cmMK (section [2.18.3.3](#))

The following W3C XML Schema ([\[XMLSCHEMA1/2\]](#) section 2.1) fragment specifies the contents of this complex type.

```
<xsd:complexType name="CT_CommentV2MonikerList">
  <xsd:sequence>
    <xsd:any minOccurs="0" maxOccurs="unbounded"/>
  </xsd:sequence>
</xsd:complexType>
```

See section [5.15](#) for the full W3C XML Schema ([\[XMLSCHEMA1/2\]](#) section 2.1).

2.18.4 Simple Types

None.

2.19 <http://schemas.microsoft.com/office/powerpoint/2022/06/main/command>

2.19.1 Elements

2.19.1.1 **cmChg**

Target namespace: <http://schemas.microsoft.com/office/powerpoint/2022/06/main/command>

A [CT_CommentV2Changes](#) element that specifies the edits made to a comment on a slide.

The following W3C XML Schema ([\[XMLSCHEMA1/2\]](#) section 2.1) fragment specifies the contents of this element.

```
<xsd:element name="cmChg" type="CT_CommentV2Changes"/>
```

See section [5.18](#) for the full W3C XML Schema ([\[XMLSCHEMA1/2\]](#) section 2.1).

2.19.2 Attributes

None.

2.19.3 Complex Types

2.19.3.1 **CT_CommentReplyV2Changes**

Target namespace: <http://schemas.microsoft.com/office/powerpoint/2022/06/main/command>

Referenced by: [CT_CommentV2Changes](#)

A complex type that specifies information about edits to a comment reply.

Child Elements:

chgData: An **ac:CT_ChangesData** ([\[MS-ODRAWXML\]](#) section 2.29.3.1) element that specifies metadata common to content model changes.

pc2:cmRplyMkLst: A [CT_CommentReplyV2MonikerList](#) element that specifies a content moniker that identifies the comment reply that was edited.

extLst: A **p:CT_ExtensionList** ([\[ISO/IEC-29500-4\]](#) section A.3) element that specifies the extension list. All future extensions to the comment reply change descriptor will be stored in the extension list.

Attributes:

chg: An [ST_CommentReplyV2ChangeBits](#) attribute that specifies the types of edits made to the comment reply.

The following W3C XML Schema ([\[XMLSCHEMA1/2\]](#) section 2.1) fragment specifies the contents of this complex type.

```
<xsd:complexType name="CT_CommentReplyV2Changes">  
  <xsd:sequence>
```

```

    <xsd:element name="chgData" type="ac:CT_ChangesData" minOccurs="0" maxOccurs="1"/>
    <xsd:element ref="pc2:cmRplyMkLst" minOccurs="1" maxOccurs="1"/>
    <xsd:element name="extLst" type="p:CT_ExtensionList" minOccurs="0" maxOccurs="1"/>
  </xsd:sequence>
  <xsd:attribute name="chg" type="ST_CommentReplyV2ChangeBits" use="required"/>
</xsd:complexType>

```

See section [5.18](#) for the full W3C XML Schema ([XMLSCHEMA1/2] section 2.1).

2.19.3.2 CT_CommentV2Changes

Target namespace: <http://schemas.microsoft.com/office/powerpoint/2022/06/main/command>

Referenced by: [cmChg](#)

A complex type that specifies information about edits to a comment.

Child Elements:

chgData: An **ac:CT_ChangesData** ([\[MS-ODRAWXML\]](#) section 2.29.3.1) element that specifies metadata common to content model changes.

pc2:cmMkLst: A **CT_CommentV2MonikerList** element that specifies a content moniker that identifies the edited comment.

cmRplyChg: A **CT_CommentReplyV2Changes** element that specifies the edits made to a reply on the comment.

extLst: A **p:CT_ExtensionList** ([\[ISO/IEC-29500-4\]](#) section A.3) element that specifies the extension list. All future extensions to the comment change descriptor will be stored in the extension list.

Attributes:

chg: An **ST_CommentV2ChangeBits** attribute that specifies the types of edits made to the comment.

The following W3C XML Schema ([\[XMLSCHEMA1/2\]](#) section 2.1) fragment specifies the contents of this complex type.

```

<xsd:complexType name="CT_CommentV2Changes">
  <xsd:sequence>
    <xsd:element name="chgData" type="ac:CT_ChangesData" minOccurs="0" maxOccurs="1"/>
    <xsd:element ref="pc2:cmMkLst" minOccurs="1" maxOccurs="1"/>
    <xsd:element name="cmRplyChg" type="CT_CommentReplyV2Changes" minOccurs="0"
maxOccurs="unbounded"/>
    <xsd:element name="extLst" type="p:CT_ExtensionList" minOccurs="0" maxOccurs="1"/>
  </xsd:sequence>
  <xsd:attribute name="chg" type="ST_CommentV2ChangeBits" use="required"/>
</xsd:complexType>

```

See section [5.18](#) for the full W3C XML Schema ([XMLSCHEMA1/2] section 2.1).

2.19.4 Simple Types

2.19.4.1 ST_CommentReplyV2ChangeBit

Target namespace: <http://schemas.microsoft.com/office/powerpoint/2022/06/main/command>

Referenced by: [ST_CommentReplyV2ChangeBits](#)

A simple type specifying the edit made to the comment reply.

Value	Meaning
add	Comment Reply: Add
del	Comment Reply: Delete
mod	Comment Reply: Modify
modRxn	Comment Reply Reaction: Modify

The following W3C XML Schema ([\[XMLSCHEMA1/2\]](#) section 2.1) fragment specifies the contents of this simple type.

```
<xsd:simpleType name="ST CommentReplyV2ChangeBit">  
  <xsd:restriction base="xsd:token">  
    <xsd:enumeration value="add"/>  
    <xsd:enumeration value="del"/>  
    <xsd:enumeration value="mod"/>  
    <xsd:enumeration value="modRxn"/>  
  </xsd:restriction>  
</xsd:simpleType>
```

See section [5.18](#) for the full W3C XML Schema ([\[XMLSCHEMA1/2\]](#) section 2.1).

2.19.4.2 ST_CommentReplyV2ChangeBits

Target namespace: <http://schemas.microsoft.com/office/powerpoint/2022/06/main/command>

Referenced by: [CT CommentReplyV2Changes](#)

A simple type specifying a list of changes to a comment reply

The following W3C XML Schema ([\[XMLSCHEMA1/2\]](#) section 2.1) fragment specifies the contents of this simple type.

```
<xsd:simpleType name="ST_CommentReplyV2ChangeBits">  
  <xsd:list itemType="ST CommentReplyV2ChangeBit"/>  
</xsd:simpleType>
```

See section [5.18](#) for the full W3C XML Schema ([\[XMLSCHEMA1/2\]](#) section 2.1).

2.19.4.3 ST_CommentV2ChangeBit

Target namespace: <http://schemas.microsoft.com/office/powerpoint/2022/06/main/command>

Referenced by: [ST CommentV2ChangeBits](#)

A simple type specifying the edit made to the comment.

Value	Meaning
add	Comment: Add
del	Comment: Delete

Value	Meaning
mod	Comment: Modify
modTsk	Comment Task: Modify
modRxn	Comment Reaction: Modify

The following W3C XML Schema ([\[XMLSCHEMA1/2\]](#) section 2.1) fragment specifies the contents of this simple type.

```
<xsd:simpleType name="ST_CommentV2ChangeBit">
  <xsd:restriction base="xsd:token">
    <xsd:enumeration value="add"/>
    <xsd:enumeration value="del"/>
    <xsd:enumeration value="mod"/>
    <xsd:enumeration value="modTsk"/>
    <xsd:enumeration value="modRxn"/>
  </xsd:restriction>
</xsd:simpleType>
```

See section [5.18](#) for the full W3C XML Schema ([\[XMLSCHEMA1/2\]](#) section 2.1).

2.19.4.4 ST_CommentV2ChangeBits

Target namespace: <http://schemas.microsoft.com/office/powerpoint/2022/06/main/command>

Referenced by: [CT_CommentV2Changes](#)

A simple type specifying a list of changes to a comment.

The following W3C XML Schema ([\[XMLSCHEMA1/2\]](#) section 2.1) fragment specifies the contents of this simple type.

```
<xsd:simpleType name="ST_CommentV2ChangeBits">
  <xsd:list itemType="ST_CommentV2ChangeBit"/>
</xsd:simpleType>
```

See section [5.18](#) for the full W3C XML Schema ([\[XMLSCHEMA1/2\]](#) section 2.1).

2.20 <http://schemas.microsoft.com/office/powerpoint/2022/08/main>

2.20.1 Elements

2.20.1.1 taskDetails

Target namespace: <http://schemas.microsoft.com/office/powerpoint/2022/08/main>

A [CT_TaskDetails](#) element that specifies additional task details.

The following W3C XML Schema ([\[XMLSCHEMA1/2\]](#) section 2.1) fragment specifies the contents of this element.

```
<xsd:element name="taskDetails" type="CT_TaskDetails"/>
```

See section [5.19](#) for the full W3C XML Schema ([XMLSCHEMA1/2] section 2.1).

2.20.2 Attributes

None.

2.20.3 Complex Types

2.20.3.1 CT_CommentAnchor

Target namespace: <http://schemas.microsoft.com/office/powerpoint/2022/08/main>

Referenced by: [CT_TaskAnchor](#)

A complex type that specifies the comment or reply in which the task related action was performed.

Attributes:

id: A s:ST_Guid ([\[ISO/IEC-29500-4\]](#) section A.8.9) attribute that specifies the id of the comment or reply in which the task related action was performed.

The following W3C XML Schema ([\[XMLSCHEMA1/2\]](#) section 2.1) fragment specifies the contents of this complex type.

```
<xsd:complexType name="CT_CommentAnchor">
  <xsd:attribute name="id" type="s:ST_Guid" use="required"/>
</xsd:complexType>
```

See section [5.19](#) for the full W3C XML Schema ([XMLSCHEMA1/2] section 2.1).

2.20.3.2 CT_TaskAnchor

Target namespace: <http://schemas.microsoft.com/office/powerpoint/2022/08/main>

Referenced by: [CT_TaskHistoryEvent](#)

A complex type that specifies information about the task event's anchor.

Child Elements:

comment: A [CT_CommentAnchor](#) element that specifies the comment or reply in which the task related action was performed.

extLst: A p:CT_ExtensionList ([\[ISO/IEC-29500-4\]](#) section A.3) element that specifies the extension list. All future extensions to the task anchor will be stored in the extension list.

The following W3C XML Schema ([\[XMLSCHEMA1/2\]](#) section 2.1) fragment specifies the contents of this complex type.

```
<xsd:complexType name="CT_TaskAnchor">
  <xsd:sequence>
    <xsd:element name="comment" type="CT_CommentAnchor" minOccurs="1" maxOccurs="1"/>
    <xsd:element name="extLst" type="p:CT_ExtensionList" minOccurs="0" maxOccurs="1"/>
  </xsd:sequence>
```

```
</xsd:complexType>
```

See section [5.19](#) for the full W3C XML Schema ([XMLSCHEMA1/2] section 2.1).

2.20.3.3 CT_TaskAssignUnassignUser

Target namespace: <http://schemas.microsoft.com/office/powerpoint/2022/08/main>

Referenced by: [CT_TaskHistoryEvent](#)

A complex type that specifies the identity details of the person who the task event is attributed.

Attributes:

authorId: An [ST_AuthorId](#) attribute that specifies the document author id for the person who the task event is attributed.

The following W3C XML Schema ([\[XMLSCHEMA1/2\]](#) section 2.1) fragment specifies the contents of this complex type.

```
<xsd:complexType name="CT_TaskAssignUnassignUser">
  <xsd:attribute name="authorId" type="p188:ST_AuthorId" use="required"/>
</xsd:complexType>
```

See section [5.19](#) for the full W3C XML Schema ([XMLSCHEMA1/2] section 2.1).

2.20.3.4 CT_TaskDetails

Target namespace: <http://schemas.microsoft.com/office/powerpoint/2022/08/main>

Referenced by: [taskDetails](#)

An element that contains additional task details.

Child Elements:

history: A [CT_TaskHistory](#) element that specifies the history of the changes made to the task.

extLst: A p:CT_ExtensionList ([\[ISO/IEC-29500-4\]](#) section A.3) element that specifies the extension list. All future extensions to the task details will be stored in the extension list.

The following W3C XML Schema ([\[XMLSCHEMA1/2\]](#) section 2.1) fragment specifies the contents of this complex type.

```
<xsd:complexType name="CT_TaskDetails">
  <xsd:sequence>
    <xsd:element name="history" type="CT_TaskHistory" minOccurs="1" maxOccurs="1"/>
    <xsd:element name="extLst" type="p:CT_ExtensionList" minOccurs="0" maxOccurs="1"/>
  </xsd:sequence>
</xsd:complexType>
```

See section [5.19](#) for the full W3C XML Schema ([XMLSCHEMA1/2] section 2.1).

2.20.3.5 CT_TaskHistory

Target namespace: <http://schemas.microsoft.com/office/powerpoint/2022/08/main>

Referenced by: [CT_TaskDetails](#)

A complex type that specifies a sequence of events that record changes done to the task.

Child Elements:

event: A [CT_TaskHistoryEvent](#) element that specifies a single change made to a task.

The following W3C XML Schema ([\[XMLSCHEMA1/2\]](#) section 2.1) fragment specifies the contents of this complex type.

```
<xsd:complexType name="CT_TaskHistory">
  <xsd:sequence>
    <xsd:element name="event" type="CT_TaskHistoryEvent" minOccurs="0"
maxOccurs="unbounded"/>
  </xsd:sequence>
</xsd:complexType>
```

See section [5.19](#) for the full W3C XML Schema ([\[XMLSCHEMA1/2\]](#) section 2.1).

2.20.3.6 CT_TaskHistoryEvent

Target namespace: <http://schemas.microsoft.com/office/powerpoint/2022/08/main>

Referenced by: [CT_TaskHistory](#)

A complex type that specifies a single kind of change done to a task.

Child Elements:

atrbtn: A [CT_TaskAssignUnassignUser](#) element that specifies the author id of the user who initiated the change.

anchr: A [CT_TaskAnchor](#) element that specifies the object type to which the change is related.

asgn: A [CT_TaskAssignUnassignUser](#) element that specifies the event record created when a task is assigned to a particular person.

add: A [p:CT_Empty](#) ([\[ISO/IEC29500-4:2016\]](#) section A.4) element that specifies the event record created when a task is created.

title: A [CT_TaskTitleEventInfo](#) element that specifies the event record created when a task title is specified.

date: A [CT_TaskScheduleEventInfo](#) element that specifies the event record created when a task schedule is changed.

pcntCmpl: A [CT_TaskProgressEventInfo](#) element that specifies the event record created when a task progress changes.

unasgnAll: A [p:CT_Empty](#) ([\[ISO/IEC29500-4:2016\]](#) section A.4) element that specifies the event record created when a task has been unassigned from all persons.

undo: A [CT_TaskUndo](#) element that specifies the event record created when a task event record is undone.

unknown: A [CT_TaskUnknownRecord](#) element that specifies the event record created when a task has an unknown change. This is for future extension.

extLst: A p:CT_ExtensionList ([ISO/IEC-29500-4] section A.3) element that specifies the extension list. All future extensions to the task history will be stored in the extension list.

Attributes:

time: A xsd:dateTime ([XMLSCHEMA2/2] section 3.2.7) attribute that specifies the time, in UTC, that the task change occurred.

id: A s:ST_Guid ([ISO/IEC-29500-4] section A.8.9) attribute that specifies the unique id for this change event.

The following W3C XML Schema ([XMLSCHEMA1/2] section 2.1) fragment specifies the contents of this complex type.

```
<xsd:complexType name="CT_TaskHistoryEvent">
  <xsd:sequence>
    <xsd:element name="atrbtn" type="CT_TaskAssignUnassignUser" minOccurs="1" maxOccurs="1"/>
    <xsd:element name="anchr" type="CT_TaskAnchor" minOccurs="0" maxOccurs="1"/>
    <xsd:choice minOccurs="0" maxOccurs="1">
      <xsd:element name="asgn" type="CT_TaskAssignUnassignUser" minOccurs="1" maxOccurs="1"/>
      <xsd:element name="add" type="p:CT_Empty" minOccurs="0" maxOccurs="1"/>
      <xsd:element name="title" type="CT_TaskTitleEventInfo" minOccurs="1" maxOccurs="1"/>
      <xsd:element name="date" type="CT_TaskScheduleEventInfo" minOccurs="1" maxOccurs="1"/>
      <xsd:element name="pcntCmplt" type="CT_TaskProgressEventInfo" minOccurs="1"
maxOccurs="1"/>
      <xsd:element name="unasgnAll" type="p:CT_Empty" minOccurs="0" maxOccurs="1"/>
      <xsd:element name="undo" type="CT_TaskUndo" minOccurs="1" maxOccurs="1"/>
      <xsd:element name="unknown" type="CT_TaskUnknownRecord" minOccurs="1" maxOccurs="1"/>
    </xsd:choice>
    <xsd:element name="extLst" type="p:CT_ExtensionList" minOccurs="0" maxOccurs="1"/>
  </xsd:sequence>
  <xsd:attribute name="time" type="xsd:dateTime" use="required"/>
  <xsd:attribute name="id" type="s:ST_Guid" use="required"/>
</xsd:complexType>
```

See section [5.19](#) for the full W3C XML Schema ([XMLSCHEMA1/2] section 2.1).

2.20.3.7 CT_TaskProgressEventInfo

Target namespace: <http://schemas.microsoft.com/office/powerpoint/2022/08/main>

Referenced by: [CT_TaskHistoryEvent](#)

A complex type that specifies information about the task progression.

Attributes:

val: A s:ST_PositiveFixedPercentage ([ISO/IEC-29500-4] section A.8.9) attribute that specifies the whole number value representing the percent complete for the task (0-100).

The following W3C XML Schema ([XMLSCHEMA1/2] section 2.1) fragment specifies the contents of this complex type.

```
<xsd:complexType name="CT_TaskProgressEventInfo">
  <xsd:attribute name="val" type="s:ST_PositiveFixedPercentage" use="required"/>
</xsd:complexType>
```

See section [5.19](#) for the full W3C XML Schema ([XMLSCHEMA1/2] section 2.1).

2.20.3.8 CT_TaskScheduleEventInfo

Target namespace: <http://schemas.microsoft.com/office/powerpoint/2022/08/main>

Referenced by: [CT_TaskHistoryEvent](#)

A complex type that specifies information about the task schedule.

Attributes:

stDt: A `xsd:dateTime` ([XMLSCHEMA2/2] section 3.2.7) attribute that specifies the DateTime, in UTC, when the task assigned was scheduled to start. If this attribute is omitted, there is no start date.

endDt: A `xsd:dateTime` ([XMLSCHEMA2/2] section 3.2.7) attribute that specifies the DateTime, in UTC, when the assigned task is due. If this attribute is omitted, there is no due date.

The following W3C XML Schema ([XMLSCHEMA1/2] section 2.1) fragment specifies the contents of this complex type.

```
<xsd:complexType name="CT_TaskScheduleEventInfo">
  <xsd:attribute name="stDt" type="xsd:dateTime" use="optional"/>
  <xsd:attribute name="endDt" type="xsd:dateTime" use="optional"/>
</xsd:complexType>
```

See section [5.19](#) for the full W3C XML Schema ([XMLSCHEMA1/2] section 2.1).

2.20.3.9 CT_TaskTitleEventInfo

Target namespace: <http://schemas.microsoft.com/office/powerpoint/2022/08/main>

Referenced by: [CT_TaskHistoryEvent](#)

A complex type that specifies information about a task title change.

Attributes:

val: A `xsd:string` ([XMLSCHEMA2/2] section 3.2.1) attribute that specifies the title for the task.

The following W3C XML Schema ([XMLSCHEMA1/2] section 2.1) fragment specifies the contents of this complex type.

```
<xsd:complexType name="CT_TaskTitleEventInfo">
  <xsd:attribute name="val" type="xsd:string" use="required"/>
</xsd:complexType>
```

See section [5.19](#) for the full W3C XML Schema ([XMLSCHEMA1/2] section 2.1).

2.20.3.10 CT_TaskUndo

Target namespace: <http://schemas.microsoft.com/office/powerpoint/2022/08/main>

Referenced by: [CT_TaskHistoryEvent](#)

A complex type that specifies a task change that has been undone.

Attributes:

id: A s:ST_Guid ([\[ISO/IEC-29500-4\]](#) section A.8.9) attribute that specifies the unique id of the history record that is being undone via this record.

The following W3C XML Schema ([\[XMLSCHEMA1/2\]](#) section 2.1) fragment specifies the contents of this complex type.

```
<xsd:complexType name="CT_TaskUndo">  
  <xsd:attribute name="id" type="s:ST_Guid" use="required"/>  
</xsd:complexType>
```

See section [5.19](#) for the full W3C XML Schema ([\[XMLSCHEMA1/2\]](#) section 2.1).

2.20.3.11 CT_TaskUnknownRecord

Target namespace: <http://schemas.microsoft.com/office/powerpoint/2022/08/main>

Referenced by: [CT_TaskHistoryEvent](#)

A complex type that specifies an unknown record in task history. This is for future extension.

The following W3C XML Schema ([\[XMLSCHEMA1/2\]](#) section 2.1) fragment specifies the contents of this complex type.

```
<xsd:complexType name="CT_TaskUnknownRecord"/>
```

See section [5.19](#) for the full W3C XML Schema ([\[XMLSCHEMA1/2\]](#) section 2.1).

2.20.4 Simple Types

None.

2.21 <http://schemas.microsoft.com/office/powerpoint/2022/03/main>

2.21.1 Elements

2.21.1.1 reactions

Target namespace: <http://schemas.microsoft.com/office/powerpoint/2022/03/main>

A [CT_Reactions](#) element that specifies reactions information associated with the parent element where this extension is rooted.

The following W3C XML Schema ([\[XMLSCHEMA1/2\]](#) section 2.1) fragment specifies the contents of this element.

```
<xsd:element name="reactions" type="CT_Reactions"/>
```

See section [5.17](#) for the full W3C XML Schema ([\[XMLSCHEMA1/2\]](#) section 2.1).

2.21.2 Attributes

None.

2.21.3 Complex Types

2.21.3.1 CT_Reaction

Target namespace: <http://schemas.microsoft.com/office/powerpoint/2022/03/main>

Referenced by: [CT_Reactions](#)

A complex type that specifies information about a specific reaction type.

Child Elements:

instance: A [CT_ReactionInstance](#) element that specifies information about a user's instance of a reaction.

Attributes:

type: A `xsd:string` ([\[XMLSCHEMA2/2\]](#) section 3.2.1) attribute that specifies the reaction type. This SHOULD correspond to a Unicode representation of an emoji.

The following W3C XML Schema ([\[XMLSCHEMA1/2\]](#) section 2.1) fragment specifies the contents of this complex type.

```
<xsd:complexType name="CT_Reaction">
  <xsd:sequence>
    <xsd:element name="instance" type="CT_ReactionInstance" minOccurs="0"
maxOccurs="unbounded"/>
  </xsd:sequence>
  <xsd:attribute name="type" type="xsd:string" use="required"/>
</xsd:complexType>
```

See section [5.17](#) for the full W3C XML Schema ([\[XMLSCHEMA1/2\]](#) section 2.1).

2.21.3.2 CT_ReactionInstance

Target namespace: <http://schemas.microsoft.com/office/powerpoint/2022/03/main>

Referenced by: [CT_Reaction](#)

A complex type that represents a reaction that a particular user has made.

Child Elements:

extLst: A `p:CT_ExtensionList` ([\[ISO/IEC-29500-4\]](#) section A.3) element that specifies the extension list. All future extensions to reaction instances will be stored in the extension list.

Attributes:

time: A `xsd:dateTime` ([\[XMLSCHEMA2/2\]](#) section 3.2.7) attribute that specifies the time, in UTC, the instance was added.

authorId: An [ST_AuthorId](#) attribute that specifies the author id of the user that reacted.

The following W3C XML Schema ([\[XMLSCHEMA1/2\]](#) section 2.1) fragment specifies the contents of this complex type.

```
<xsd:complexType name="CT_ReactionInstance">
  <xsd:sequence>
    <xsd:element name="extLst" type="p:CT_ExtensionList" minOccurs="0" maxOccurs="1"/>
  </xsd:sequence>
```

```
<xsd:attribute name="time" type="xsd:dateTime" use="required"/>
<xsd:attribute name="authorId" type="p188:ST_AuthorId" use="required"/>
</xsd:complexType>
```

See section [5.17](#) for the full W3C XML Schema ([XMLSCHEMA1/2] section 2.1).

2.21.3.3 CT_Reactions

Target namespace: <http://schemas.microsoft.com/office/powerpoint/2022/03/main>

Referenced by: [reactions](#)

A complex type that contains a sequence of reactions to the parent element where this extension is rooted.

Child Elements:

rxn: A [CT_Reaction](#) element that specifies information about a specific reaction type.

The following W3C XML Schema ([\[XMLSCHEMA1/2\]](#) section 2.1) fragment specifies the contents of this complex type.

```
<xsd:complexType name="CT_Reactions">
  <xsd:sequence>
    <xsd:element name="rxn" type="CT_Reaction" minOccurs="0" maxOccurs="unbounded"/>
  </xsd:sequence>
</xsd:complexType>
```

See section [5.17](#) for the full W3C XML Schema ([XMLSCHEMA1/2] section 2.1).

2.21.4 Simple Types

None.

2.22 <http://schemas.microsoft.com/office/powerpoint/2023/02/main>

2.22.1 Elements

2.22.1.1 phTypeExt

Target namespace: <http://schemas.microsoft.com/office/powerpoint/2023/02/main>

A [CT_PlaceholderTypeExtension](#) element that specifies the extension of the placeholder element to specify a placeholder type.

The following W3C XML Schema ([\[XMLSCHEMA1/2\]](#) section 2.1) fragment specifies the contents of this element.

```
<xsd:element name="phTypeExt" type="CT_PlaceholderTypeExtension"/>
```

See section [5.20](#) for the full W3C XML Schema ([XMLSCHEMA1/2] section 2.1).

2.22.2 Attributes

None.

2.22.3 Complex Types

2.22.3.1 CT_PlaceholderTypeACB

Target namespace: <http://schemas.microsoft.com/office/powerpoint/2023/02/main>

Referenced by: [CT_PlaceholderTypeExtension](#)

A complex type that extends placeholder element to define new types.

Child Elements:

cameo: A p:CT_Empty ([ISO/IEC29500-4:2016] section A.4) element that specifies a cameo placeholder type.

unknown: A p:CT_Empty ([ISO/IEC29500-4:2016] section A.4) element that specifies an unknown placeholder type. This is for future extension.

The following W3C XML Schema ([XMLSCHEMA1/2] section 2.1) fragment specifies the contents of this complex type.

```
<xsd:complexType name="CT_PlaceholderTypeACB">
  <xsd:sequence>
    <xsd:choice minOccurs="1" maxOccurs="1">
      <xsd:element name="cameo" type="p:CT_Empty"/>
      <xsd:element name="unknown" type="p:CT_Empty"/>
    </xsd:choice>
  </xsd:sequence>
</xsd:complexType>
```

See section [5.20](#) for the full W3C XML Schema ([XMLSCHEMA1/2] section 2.1).

2.22.3.2 CT_PlaceholderTypeExtension

Target namespace: <http://schemas.microsoft.com/office/powerpoint/2023/02/main>

Referenced by: [phTypeExt](#)

A complex type that specifies a sequence of placeholder type ACBs.

Child Elements:

type: A [CT_PlaceholderTypeACB](#) element that specifies the extended type of a placeholder.

The following W3C XML Schema ([XMLSCHEMA1/2] section 2.1) fragment specifies the contents of this complex type.

```
<xsd:complexType name="CT_PlaceholderTypeExtension">
  <xsd:sequence>
    <xsd:element name="type" type="CT_PlaceholderTypeACB" minOccurs="1" maxOccurs="1"/>
  </xsd:sequence>
</xsd:complexType>
```

See section [5.20](#) for the full W3C XML Schema ([XMLSCHEMA1/2] section 2.1).

2.22.4 Simple Types

None.

3 Structure Examples

The following sections provide examples of some of the extensions specified in this document. Some otherwise required markup has been elided and marked with "..." to focus the example on the particular elements being described.

3.1 Slide Transitions

The following shows an example of a **ripple** transition (section [2.3.1.24](#)):

```
<p:sld xmlns:a="http://schemas.openxmlformats.org/drawingml/2006/main"
xmlns:r="http://schemas.openxmlformats.org/officeDocument/2006/relationships"
xmlns:p="http://schemas.openxmlformats.org/presentationml/2006/main"
xmlns:p14="http://schemas.microsoft.com/office/powerpoint/2010/main"
xmlns:mc="http://schemas.openxmlformats.org/markup-compatibility/2006">
...
  <mc:AlternateContent>
    <mc:Choice Requires="p14">
      <p:transition spd="slow" p14:dur="1500">
        <p14:ripple dir="ld"/>
      </p:transition>
    </mc:Choice>
    <mc:Fallback>
      <p:transition spd="slow">
        <p:fade/>
      </p:transition>
    </mc:Fallback>
  </mc:AlternateContent>
...
</p:sld>
```

This example shows a **ripple** slide transition (section 2.3.1.24). The **p14:dur** (section [2.3.2.3](#)) attribute on the **p:transition** element ([\[ISO/IEC29500-1:2016\]](#) section 19.3.1.50) has a value of 1500 and indicates the transition runs for 1.5 seconds. The **dir** attribute on the **p14:ripple** element (section 2.3.1.24) has a value of "ld" and indicates the ripple will be to the left and down.

3.2 Media

The following shows an example of a **media** (section [2.3.1.18](#)) extension:

```
<p:pic>
  <p:nvPicPr>
    <p:cNvPr id="4" name="video1.wmv" />
    <p:cNvPicPr>
      <a:picLocks noChangeAspect="1"/>
    </p:cNvPicPr>
    <p:nvPr>
      <a:videoFile r:link="rId1"/>
      <p:extLst>
        <p:ext uri="{DAA4B4D4-6D71-4841-9C94-3DE7FCFB9230}">
          <p14:media
xmlns:p14="http://schemas.microsoft.com/office/powerpoint/2010/main" r:embed="rId2">
            <p14:trim st="18374.0515" end="29596.7072"/>
            <p14:fade in="1000"/>
            <p14:bmKlst>
              <p14:bmK name="Bookmark 1" time="53703.3597"/>
            </p14:bmKlst>
          </p14:media>
```

```

        </p:ext>
      </p:extLst>
    </p:nvPr>
  </p:nvPicPr>
</p:pic>

```

This example shows an embedded media that represents a video. The **r:embed** attribute of the **p14:media** element has a value of "rId2" and indicates the relationship identifier to use to find the **Media** (section 2.3.1.18) part. The **st** attribute of the **p14:trim** element has value of 18374.0515 and the **end** attribute has a value of 29596.7072. Together they indicate that the video has been trimmed, such that the first frame played is 18.3740515 seconds from the start of the video and the last frame played is 29.5967072 seconds from the end of the video. The **in** attribute of the **p14:fade** element has a value of 1000 and indicates the video will fade in for 1 second of playback. Finally, the **p14:bm** element indicates a media bookmark. The **time** attribute has a value of 53703.3597 and indicates the bookmark location is 53.7033597 seconds from the start of the video. The bookmark can be used to easily jump to a particular point in the video or to trigger a separate animation.

3.3 Sections

The following shows an example of a **sectionLst** (section [2.3.1.25](#)) extension:

```

<p:presentation xmlns:a="http://schemas.openxmlformats.org/drawingml/2006/main"
xmlns:r="http://schemas.openxmlformats.org/officeDocument/2006/relationships"
xmlns:p="http://schemas.openxmlformats.org/presentationml/2006/main"
xmlns:p14="http://schemas.microsoft.com/office/powerpoint/2010/main" saveSubsetFonts="1">
...
  <p:sldIdLst>
    <p:sldId id="256" r:id="rId2"/>
    <p:sldId id="257" r:id="rId3"/>
    <p:sldId id="259" r:id="rId4"/>
    <p:sldId id="258" r:id="rId5"/>
  </p:sldIdLst>
...
  <p:extLst>
    <p:ext uri="{521415D9-36F7-43E2-AB2F-B90AF26B5E84}">
      <p14:sectionLst>
        <p14:section name="Introduction" id="{01F07B81-39E6-4BBB-9B89-66EA253FBD29}">
          <p14:sldIdLst>
            <p14:sldId id="256"/>
          </p14:sldIdLst>
        </p14:section>
        <p14:section name="Content" id="{1FEF2C88-0CF2-4176-BA81-0DE6FD9D1274}">
          <p14:sldIdLst>
            <p14:sldId id="257"/>
            <p14:sldId id="259"/>
          </p14:sldIdLst>
        </p14:section>
        <p14:section name="Conclusion" id="{CA1E145A-94F4-4C2D-9BC0-76C4A01D48ED}">
          <p14:sldIdLst>
            <p14:sldId id="258"/>
          </p14:sldIdLst>
        </p14:section>
      </p14:sectionLst>
    </p:ext>
  </p:extLst>
</p:presentation>

```

This example shows a presentation with three sections. The first **p14:section** element represents the first section. Its **name** attribute has a value of "Introduction" and indicates the name of the first section; its child element **p14:sldIdLst** has a child **p14:sldId** with the value of 256 that indicates that the first section encompasses the first **presentation slide**. The second **p14:section** element represents the second section. Its **name** attribute has a value of "Content" and indicates the name of the second section; it has a child element **p14:sldIdLst** that has two **p14:sldId** child elements with the values of 257 and 259 and that indicates that the second section encompasses the second and third presentation slides. The third **p14:section** element represents the third section. Its **name** attribute has a value of "Conclusion" and indicates the name of the third section; its child element **p14:sldIdLst** has only one child element **p14:sldId** with the value of 258 and that indicates that the third section encompasses the fourth presentation slide.

3.4 Slide Show

The following shows an example of the **laserTraceLst** (section [2.3.1.17](#)) and **showEvtLst** (section [2.3.1.26](#)) extensions:

```
<p:sld xmlns:a="http://schemas.openxmlformats.org/drawingml/2006/main"
xmlns:r="http://schemas.openxmlformats.org/officeDocument/2006/relationships"
xmlns:p="http://schemas.openxmlformats.org/presentationml/2006/main"
xmlns:p14="http://schemas.microsoft.com/office/powerpoint/2010/main">
  <p:cSld>
    <p:spTree>
      ...
      <p:pic>
        <p:nvPicPr>
          <p:cNvPr id="4" name="video1.wmv">
            <a:clickClick r:id="" action="ppaction://media"/>
          </p:cNvPr>
          <p:cNvPicPr>
            <a:picLocks noChangeAspect="1"/>
          </p:cNvPicPr>
          <p:nvPr>
            <a:videoFile r:link="rId2"/>
            <p:extLst>
              <p:ext uri="{DAA4B4D4-6D71-4841-9C94-3DE7FCFB9230}">
                <p14:media r:embed="rId1">
                  <p14:bmKlst/>
                </p14:media>
              </p:ext>
            </p:extLst>
          </p:nvPr>
        </p:nvPicPr>
      ...
      </p:pic>
      <p:sp>
        <p:nvSpPr>
          <p:cNvPr id="6" name="Rectangle 5"/>
          <p:cNvSpPr/>
          <p:nvPr/>
        </p:nvSpPr>
      ...
      </p:sp>
    </p:spTree>
  </p:cSld>
  ...
  <p:extLst>
```

```

<p:ext uri="{3A86A75C-4F4B-4683-9AE1-C65F6400EC91}">
  <p14:laserTraceLst>
    <p14:tracePtLst>
      <p14:tracePt t="48796" x="6062662" y="3259137"/>
      <p14:tracePt t="49796" x="6438900" y="3179762"/>
      <p14:tracePt t="50296" x="0" y="0"/>
    </p14:tracePtLst>
    <p14:tracePtLst>
      <p14:tracePt t="52000" x="1196975" y="2982912"/>
      <p14:tracePt t="55000" x="0" y="0"/>
    </p14:tracePtLst>
  </p14:laserTraceLst>
</p:ext>
<p:ext uri="{E180D4A7-C9FB-4DFB-919C-405C955672EB}">
  <p14:showEvtLst>
    <p14:triggerEvt type="onClick" time="6950" objId="6"/>
    <p14:playEvt time="12722" objId="4"/>
    <p14:pauseEvt time="38839" objId="4"/>
    <p14:seekEvt time="38839" objId="4" seek="10379"/>
    <p14:resumeEvt time="38859" objId="4"/>
    <p14:stopEvt time="49628" objId="4"/>
  </p14:showEvtLst>
</p:ext>
</p:extLst>
</p:sld>

```

First, the example shows a **p14:laserTraceLst** (section 2.3.1.17) element with two laser traces. The first **p14:tracePtLst** element indicates the first laser trace which includes three trace points. The first **p14:tracePt** element's **t** attribute has a value of 48796; its **x** attribute has a value of 6062662; and its **y** attribute has a value of 3259137. Together they indicate that the laser pointer first appears after 48.796 seconds at the location (6062662, 3259137). The second **p14:tracePt** element's **t** attribute has a value of 49796; its **x** attribute has a value of "6438900"; and its **y** attribute has a value of 3179762. Together they indicate that the laser pointer moves to the location (6438900, 3179762) after one additional second. The third **p14:tracePt** element's **t** attribute has a value of 50296; its **x** attribute has a value of zero; and its **y** value has a value of zero. Together, they indicate that the laser pointer moves to location (0, 0) after an additional 500 milliseconds. At this point, the laser trace ends and the laser pointer disappears. The second **p14:tracePtLst** element indicates the second laser trace, which includes two trace points. The first **p14:tracePt** element's **t** attribute has a value of 52000; its **x** attribute has a value of 1196975; and its **y** attribute has a value of 2982912. Together they indicate that the laser pointer reappears 1.704 seconds later at position (1196975, 2982912). The second **p14:tracePt** element's **t** attribute has a value of 55000; its **x** attribute has a value of zero; and its **y** attribute has a value of zero. Together they indicate that the laser pointer moves to location (0, 0) after an additional 3 seconds. At this point, the laser trace ends and the laser pointer again disappears.

Next, the example shows a **p14:showEvtLst** (section 2.3.1.26) with six events. The **p14:triggerEvt** element indicates the first event. Its **type** attribute has a value of "onClick"; its **time** attribute has a value of 6950; and its **objId** attribute has a value of 6. Together they indicate that the shape with the name "Rectangle 5" was clicked at 6.95 seconds. The **p14:playEvt** element indicates the second event. Its **time** attribute has a value of 12722 and its **objId** attribute has a value of 4. Together they indicate that the video with name "video1.wmv" began playing at 12.722 seconds. The **p14:pauseEvt** element indicates the third event. Its **time** attribute has a value of 38839 and its **objId** attribute has a value of 4. Together they indicate that the video with name "video1.wmv" was paused at 38.839 seconds. The **p14:seekEvt** element indicates the fourth event. Its **time** attribute has a value of 38839; its **objId** attribute has a value of 4; and its **seek** attribute has a value of 10379. Together they indicate that the video with name "video1.wmv" was sought to 10.379 seconds from the start of the video at 38.839 seconds. The **p14:resumeEvt** element indicates the fifth event. Its **time** attribute has a value of 38859 and its **objId** attribute has a value of 4. Together they indicate that the video with name "video1.wmv" resumed playing at 38.859 seconds. The **p14:stopEvt** element indicates the sixth event. Its **time** attribute has a value of 49628 and its **objId** attribute has a value of 4. Together they indicate that the video with name "video1.wmv" stopped playing at 49.628 seconds.

4 Security

4.1 Security Considerations for Implementers

None.

4.2 Index of Security Parameters

None.

5 Appendix A: Full XML Schemas

For ease of implementation, this section provides the full W3C XML schemas for the new elements, attributes, complex types, and simple types specified in this document. Any schema references to namespaces included in [\[ISO/IEC29500-1:2016\]](#) refer specifically to the transitional schemas, as specified in [\[ISO/IEC29500-4:2016\]](#).

Schema name	Prefix	Section
http://schemas.microsoft.com/office/powerpoint/2010/main Schema	p14	5.1
http://schemas.microsoft.com/office/powerpoint/2012/main Schema	None.	5.2
http://schemas.microsoft.com/office/powerpoint/2015/09/main Schema	p159	5.4
http://schemas.microsoft.com/office/powerpoint/2015/10/main Schema	p1510	5.5
http://schemas.microsoft.com/office/powerpoint/2015/main Schema	p16	5.6
http://schemas.microsoft.com/office/powerpoint/2016/6/main Schema	p166	5.7
http://schemas.microsoft.com/office/powerpoint/2016/sectionzoom Schema	psez	5.8
http://schemas.microsoft.com/office/powerpoint/2016/slidezoom Schema	pslz	5.9
http://schemas.microsoft.com/office/powerpoint/2016/summaryzoom Schema	psuz	5.10
http://schemas.microsoft.com/office/powerpoint/2019/9/main/command Schema	pc2	5.15
http://schemas.microsoft.com/office/powerpoint/2022/06/main/command Schema	pc226	5.18
http://schemas.microsoft.com/office/powerpoint/2013/main/command Schema	pc	5.3
http://schemas.microsoft.com/office/powerpoint/2017/3/main Schema	p173	5.12
http://schemas.microsoft.com/office/powerpoint/2017/10/main Schema	p1710	5.11
http://schemas.microsoft.com/office/powerpoint/2018/4/main Schema	p184	5.13
http://schemas.microsoft.com/office/powerpoint/2022/03/main Schema	None.	5.17
http://schemas.microsoft.com/office/powerpoint/2022/08/main Schema	None.	5.19
http://schemas.microsoft.com/office/powerpoint/2018/8/main Schema	p188	5.14
http://schemas.microsoft.com/office/powerpoint/2020/02/main Schema	p202	5.16
http://schemas.microsoft.com/office/powerpoint/2023/02/main Schema	None.	5.20

5.1 <http://schemas.microsoft.com/office/powerpoint/2010/main> Schema

```
<xsd:schema elementFormDefault="qualified"
targetNamespace="http://schemas.microsoft.com/office/powerpoint/2010/main"
xmlns="http://schemas.microsoft.com/office/powerpoint/2010/main"
xmlns:p14="http://schemas.microsoft.com/office/powerpoint/2010/main"
xmlns:p173="http://schemas.microsoft.com/office/powerpoint/2017/3/main"
xmlns:p="http://schemas.openxmlformats.org/presentationml/2006/main"
xmlns:a="http://schemas.openxmlformats.org/drawingml/2006/main"
xmlns:s="http://schemas.openxmlformats.org/officeDocument/2006/sharedTypes"
xmlns:xsd="http://www.w3.org/2001/XMLSchema"
xmlns:a14="http://schemas.microsoft.com/office/drawing/2010/main"
xmlns:r="http://schemas.openxmlformats.org/officeDocument/2006/relationships">
```

```

<xsd:import namespace="http://schemas.microsoft.com/office/drawing/2010/main"
schemaLocation="dml-mainExt.xsd"/>
<xsd:import namespace="http://schemas.openxmlformats.org/drawingml/2006/main"
schemaLocation="dml-main.xsd"/>
<xsd:import namespace="http://schemas.openxmlformats.org/officeDocument/2006/relationships"
schemaLocation="shared-relationshipReference.xsd"/>
<xsd:import namespace="http://schemas.openxmlformats.org/officeDocument/2006/sharedTypes"
schemaLocation="shared-commonSimpleTypes.xsd"/>
<xsd:import namespace="http://schemas.openxmlformats.org/presentationml/2006/main"
schemaLocation="pml.xsd"/>
<xsd:simpleType name="ST_UniversalTimeOffset">
  <xsd:restriction base="xsd:string"/>
</xsd:simpleType>
<xsd:simpleType name="ST_TransitionPattern">
  <xsd:restriction base="xsd:token">
    <xsd:enumeration value="diamond"/>
    <xsd:enumeration value="hexagon"/>
  </xsd:restriction>
</xsd:simpleType>
<xsd:simpleType name="ST_TransitionCenterDirectionType">
  <xsd:restriction base="xsd:token">
    <xsd:enumeration value="center"/>
  </xsd:restriction>
</xsd:simpleType>
<xsd:simpleType name="ST_TransitionShredPattern">
  <xsd:restriction base="xsd:token">
    <xsd:enumeration value="strip"/>
    <xsd:enumeration value="rectangle"/>
  </xsd:restriction>
</xsd:simpleType>
<xsd:simpleType name="ST_TransitionCornerAndCenterDirectionType">
  <xsd:union memberTypes="p:ST_TransitionCornerDirectionType
ST_TransitionCenterDirectionType"/>
</xsd:simpleType>
<xsd:simpleType name="ST_TransitionLeftRightDirectionType">
  <xsd:restriction base="xsd:token">
    <xsd:enumeration value="l"/>
    <xsd:enumeration value="r"/>
  </xsd:restriction>
</xsd:simpleType>
<xsd:complexType name="CT_LeftRightDirectionTransition">
  <xsd:attribute name="dir" type="ST_TransitionLeftRightDirectionType"/>
</xsd:complexType>
<xsd:element name="vortex" type="p:CT_SideDirectionTransition"/>
<xsd:element name="switch" type="CT_LeftRightDirectionTransition"/>
<xsd:element name="flip" type="CT_LeftRightDirectionTransition"/>
<xsd:complexType name="CT_RippleTransition">
  <xsd:attribute name="dir" type="ST_TransitionCornerAndCenterDirectionType" use="optional"
default="center"/>
</xsd:complexType>
<xsd:element name="ripple" type="CT_RippleTransition"/>
<xsd:element name="honeycomb" type="p:CT_Empty"/>
<xsd:complexType name="CT_PrismTransition">
  <xsd:attribute name="dir" type="p:ST_TransitionSideDirectionType" use="optional"
default="l"/>
  <xsd:attribute name="isContent" type="xsd:boolean" use="optional" default="false"/>
  <xsd:attribute name="isInverted" type="xsd:boolean" use="optional" default="false"/>
</xsd:complexType>
<xsd:element name="prism" type="CT_PrismTransition"/>
<xsd:element name="doors" type="p:CT_OrientationTransition"/>
<xsd:element name="window" type="p:CT_OrientationTransition"/>
<xsd:element name="ferris" type="CT_LeftRightDirectionTransition"/>
<xsd:element name="gallery" type="CT_LeftRightDirectionTransition"/>
<xsd:element name="conveyor" type="CT_LeftRightDirectionTransition"/>
<xsd:element name="pan" type="p:CT_SideDirectionTransition"/>
<xsd:complexType name="CT_GlitterTransition">
  <xsd:attribute name="dir" type="p:ST_TransitionSideDirectionType" use="optional"
default="l"/>

```

```

    <xsd:attribute name="pattern" type="ST TransitionPattern" use="optional"
default="diamond"/>
  </xsd:complexType>
  <xsd:element name="glitter" type="CT_GlitterTransition"/>
  <xsd:complexType name="CT_FlyThroughTransition">
    <xsd:attribute name="dir" type="p:ST TransitionInOutDirectionType" use="optional"
default="in"/>
    <xsd:attribute name="hasBounce" type="xsd:boolean" use="optional" default="false"/>
  </xsd:complexType>
  <xsd:element name="warp" type="p:CT_InOutTransition"/>
  <xsd:element name="flythrough" type="CT_FlyThroughTransition"/>
  <xsd:element name="flash" type="p:CT_Empty"/>
  <xsd:complexType name="CT_ShredTransition">
    <xsd:attribute name="pattern" type="ST_TransitionShredPattern" use="optional"
default="strip"/>
    <xsd:attribute name="dir" type="p:ST_TransitionInOutDirectionType" use="optional"
default="in"/>
  </xsd:complexType>
  <xsd:element name="shred" type="CT_ShredTransition"/>
  <xsd:complexType name="CT_RevealTransition">
    <xsd:attribute name="thruBlk" type="xsd:boolean" use="optional" default="false"/>
    <xsd:attribute name="dir" type="ST_TransitionLeftRightDirectionType" use="optional"
default="l"/>
  </xsd:complexType>
  <xsd:element name="reveal" type="CT_RevealTransition"/>
  <xsd:complexType name="CT_MediaBookmarkTarget">
    <xsd:attribute name="spid" type="a:ST_DrawingElementId" use="required"/>
    <xsd:attribute name="bmkName" type="xsd:string" use="required"/>
  </xsd:complexType>
  <xsd:element name="wheelReverse" type="p:CT_WheelTransition"/>
  <xsd:attribute name="dur" type="p14:ST_UniversalTimeOffset"/>
  <xsd:element name="bmkTgt" type="CT_MediaBookmarkTarget"/>
  <xsd:attribute name="presetBounceEnd" type="s:ST_PositiveFixedPercentage"/>
  <xsd:attribute name="bounceEnd" type="s:ST_PositiveFixedPercentage"/>
  <xsd:complexType name="CT_ContentPartNonVisual">
    <xsd:sequence>
      <xsd:element name="cNvPr" type="a:CT_NonVisualDrawingProps" minOccurs="1"
maxOccurs="1"/>
      <xsd:element name="cNvContentPartPr" type="a14:CT_NonVisualInkContentPartProperties"
minOccurs="0" maxOccurs="1"/>
      <xsd:element name="nvPr" type="p:CT_ApplicationNonVisualDrawingProps" minOccurs="1"
maxOccurs="1"/>
    </xsd:sequence>
  </xsd:complexType>
  <xsd:element name="nvContentPartPr" type="CT_ContentPartNonVisual"/>
  <xsd:attribute name="bwMode" type="a:ST_BlackWhiteMode"/>
  <xsd:element name="xfrm" type="a:CT_Transform2D"/>
  <xsd:element name="extLst" type="p:CT_ExtensionListModify"/>
  <xsd:complexType name="CT_MediaTrim">
    <xsd:attribute name="st" type="p14:ST_UniversalTimeOffset" use="optional" default="0"/>
    <xsd:attribute name="end" type="p14:ST_UniversalTimeOffset" use="optional" default="0"/>
  </xsd:complexType>
  <xsd:complexType name="CT_MediaFade">
    <xsd:attribute name="in" type="p14:ST_UniversalTimeOffset" use="optional" default="0"/>
    <xsd:attribute name="out" type="p14:ST_UniversalTimeOffset" use="optional" default="0"/>
  </xsd:complexType>
  <xsd:complexType name="CT_MediaBookmark">
    <xsd:attribute name="name" type="xsd:string"/>
    <xsd:attribute name="time" type="p14:ST_UniversalTimeOffset"/>
  </xsd:complexType>
  <xsd:complexType name="CT_MediaBookmarkList">
    <xsd:sequence>
      <xsd:element name="bmk" type="CT_MediaBookmark" minOccurs="0" maxOccurs="unbounded"/>
    </xsd:sequence>
  </xsd:complexType>
  <xsd:complexType name="CT_Media">
    <xsd:sequence>
      <xsd:element name="trim" type="CT_MediaTrim" minOccurs="0" maxOccurs="1"/>
      <xsd:element name="fade" type="CT_MediaFade" minOccurs="0" maxOccurs="1"/>
    </xsd:sequence>
  </xsd:complexType>

```



```

        <xsd:element name="bmkLst" type="CT_MediaBookmarkList" minOccurs="0" maxOccurs="1"/>
        <xsd:element name="extLst" type="p:CT_ExtensionList" minOccurs="0" maxOccurs="1"/>
    </xsd:sequence>
    <xsd:attributeGroup ref="a:AG_Blob"/>
</xsd:complexType>
<xsd:element name="media" type="CT_Media"/>
<xsd:complexType name="CT_SectionSlideIdListEntry">
    <xsd:attribute name="id" type="p:ST_SlideId" use="required"/>
</xsd:complexType>
<xsd:complexType name="CT_SectionSlideIdList">
    <xsd:sequence>
        <xsd:element name="sldId" type="CT_SectionSlideIdListEntry" minOccurs="0"
maxOccurs="unbounded"/>
    </xsd:sequence>
</xsd:complexType>
<xsd:complexType name="CT_Section">
    <xsd:sequence>
        <xsd:element name="sldIdLst" type="CT_SectionSlideIdList" minOccurs="1" maxOccurs="1"/>
        <xsd:element name="extLst" type="p:CT_ExtensionList" minOccurs="0" maxOccurs="1"/>
    </xsd:sequence>
    <xsd:attribute name="name" type="xsd:string"/>
    <xsd:attribute name="id" type="s:ST_Guid"/>
</xsd:complexType>
<xsd:complexType name="CT_SectionList">
    <xsd:sequence>
        <xsd:element name="section" type="CT_Section" minOccurs="1" maxOccurs="unbounded"/>
    </xsd:sequence>
</xsd:complexType>
<xsd:element name="sectionLst" type="CT_SectionList"/>
<xsd:complexType name="CT_BrowseMode">
    <xsd:attribute name="showStatus" type="xsd:boolean" use="optional" default="true"/>
</xsd:complexType>
<xsd:element name="browseMode" type="CT_BrowseMode"/>
<xsd:element name="laserClr" type="a:CT_Color"/>
<xsd:complexType name="CT_DefaultImageDpi">
    <xsd:attribute name="val" type="xsd:unsignedInt" use="required"/>
</xsd:complexType>
<xsd:element name="defaultImageDpi" type="CT_DefaultImageDpi"/>
<xsd:complexType name="CT_DiscardImageEditData">
    <xsd:attribute name="val" type="xsd:boolean" use="required"/>
</xsd:complexType>
<xsd:element name="discardImageEditData" type="CT_DiscardImageEditData"/>
<xsd:complexType name="CT_ShowMediaControls">
    <xsd:attribute name="val" type="xsd:boolean" use="required"/>
</xsd:complexType>
<xsd:element name="showMediaCtrls" type="CT_ShowMediaControls"/>
<xsd:complexType name="CT_LaserTracePoint">
    <xsd:attribute name="t" type="p14:ST_UniversalTimeOffset" use="required"/>
    <xsd:attribute name="x" type="a:ST_Coordinate" use="required"/>
    <xsd:attribute name="y" type="a:ST_Coordinate" use="required"/>
</xsd:complexType>
<xsd:complexType name="CT_LaserTrace">
    <xsd:sequence>
        <xsd:element name="tracePt" type="CT_LaserTracePoint" minOccurs="0"
maxOccurs="unbounded"/>
    </xsd:sequence>
</xsd:complexType>
<xsd:complexType name="CT_LaserTraceList">
    <xsd:sequence>
        <xsd:element name="tracePtLst" type="CT_LaserTrace" minOccurs="0"
maxOccurs="unbounded"/>
    </xsd:sequence>
</xsd:complexType>
<xsd:element name="laserTraceLst" type="CT_LaserTraceList"/>
<xsd:complexType name="CT_RandomId">
    <xsd:attribute name="val" type="xsd:unsignedInt" use="required"/>
</xsd:complexType>
<xsd:element name="creationId" type="CT_RandomId"/>
<xsd:element name="modId" type="CT_RandomId"/>

```

```

<xsd:complexType name="CT_TriggerEventRecord">
  <xsd:attribute name="type" type="p:ST_TLTriggerEvent" use="required"/>
  <xsd:attribute name="time" type="p14:ST_UniversalTimeOffset" use="required"/>
  <xsd:attribute name="objId" type="a:ST_DrawingElementId" use="required"/>
</xsd:complexType>
<xsd:complexType name="CT_NullEventRecord">
  <xsd:attribute name="time" type="p14:ST_UniversalTimeOffset" use="required"/>
  <xsd:attribute name="objId" type="a:ST_DrawingElementId" use="required"/>
</xsd:complexType>
<xsd:complexType name="CT_MediaPlaybackEventRecord">
  <xsd:attribute name="time" type="p14:ST_UniversalTimeOffset" use="required"/>
  <xsd:attribute name="objId" type="a:ST_DrawingElementId" use="required"/>
</xsd:complexType>
<xsd:complexType name="CT_MediaSeekEventRecord">
  <xsd:attribute name="time" type="p14:ST_UniversalTimeOffset" use="required"/>
  <xsd:attribute name="objId" type="a:ST_DrawingElementId" use="required"/>
  <xsd:attribute name="seek" type="p14:ST_UniversalTimeOffset" use="required"/>
</xsd:complexType>
<xsd:complexType name="CT_ShowEventRecordList">
  <xsd:sequence>
    <xsd:choice minOccurs="0" maxOccurs="unbounded">
      <xsd:element name="triggerEvt" type="CT_TriggerEventRecord"/>
      <xsd:element name="playEvt" type="CT_MediaPlaybackEventRecord"/>
      <xsd:element name="stopEvt" type="CT_MediaPlaybackEventRecord"/>
      <xsd:element name="pauseEvt" type="CT_MediaPlaybackEventRecord"/>
      <xsd:element name="resumeEvt" type="CT_MediaPlaybackEventRecord"/>
      <xsd:element name="seekEvt" type="CT_MediaSeekEventRecord"/>
      <xsd:element name="nullEvt" type="CT_NullEventRecord"/>
    </xsd:choice>
  </xsd:sequence>
</xsd:complexType>
<xsd:element name="showEvtLst" type="CT_ShowEventRecordList"/>
</xsd:schema>

```

5.2 <http://schemas.microsoft.com/office/powerpoint/2012/main> Schema

```

<xsd:schema elementFormDefault="qualified"
targetNamespace="http://schemas.microsoft.com/office/powerpoint/2012/main"
xmlns="http://schemas.microsoft.com/office/powerpoint/2012/main"
xmlns:p14="http://schemas.microsoft.com/office/powerpoint/2010/main"
xmlns:p="http://schemas.openxmlformats.org/presentationml/2006/main"
xmlns:a="http://schemas.openxmlformats.org/drawingml/2006/main"
xmlns:s="http://schemas.openxmlformats.org/officeDocument/2006/sharedTypes"
xmlns:xsd="http://www.w3.org/2001/XMLSchema">
  <xsd:import namespace="http://schemas.openxmlformats.org/drawingml/2006/main"
schemaLocation="dml-main.xsd"/>
  <xsd:import namespace="http://schemas.openxmlformats.org/officeDocument/2006/sharedTypes"
schemaLocation="shared-commonSimpleTypes.xsd"/>
  <xsd:import namespace="http://schemas.openxmlformats.org/presentationml/2006/main"
schemaLocation="pml.xsd"/>
  <xsd:complexType name="CT_PresetTransition"
xmlns:p15="http://schemas.microsoft.com/office/powerpoint/2012/main">
    <xsd:attribute name="prst" type="xsd:string"/>
    <xsd:attribute name="invX" type="xsd:boolean" use="optional" default="false"/>
    <xsd:attribute name="invY" type="xsd:boolean" use="optional" default="false"/>
  </xsd:complexType>
  <xsd:element name="prstTrans" type="CT_PresetTransition"
xmlns:p15="http://schemas.microsoft.com/office/powerpoint/2012/main"/>
  <xsd:complexType name="CT_PresenceInfo">
    <xsd:attribute name="userId" type="xsd:string" use="required"/>
    <xsd:attribute name="providerId" type="xsd:string" use="required"/>
  </xsd:complexType>
  <xsd:complexType name="CT_ParentCommentIdentifier">
    <xsd:attribute name="authorId" type="xsd:unsignedInt"/>
    <xsd:attribute name="idx" type="xsd:unsignedInt"/>
  </xsd:complexType>
  <xsd:complexType name="CT_CommentThreading">

```

```

    <xsd:sequence>
      <xsd:element name="parentCm" type="CT_ParentCommentIdentifier" minOccurs="0"
maxOccurs="1"/>
    </xsd:sequence>
    <xsd:attribute name="timeZoneBias" type="xsd:int"/>
  </xsd:complexType>
  <xsd:element name="presenceInfo" type="CT_PresenceInfo"/>
  <xsd:element name="threadingInfo" type="CT_CommentThreading"/>
  <xsd:complexType name="CT_ExtendedGuide">
    <xsd:sequence>
      <xsd:element name="clr" type="a:CT Color" minOccurs="1" maxOccurs="1"/>
      <xsd:element name="extLst" type="p:CT_ExtensionList" minOccurs="0" maxOccurs="1"/>
    </xsd:sequence>
    <xsd:attribute name="id" type="xsd:unsignedInt" use="required"/>
    <xsd:attribute name="name" type="xsd:string" use="optional" default=""/>
    <xsd:attribute name="orient" type="p:ST_Direction" use="optional" default="vert"/>
    <xsd:attribute name="pos" type="a:ST_Coordinate32" use="optional" default="0"/>
    <xsd:attribute name="userDrawn" type="xsd:boolean" use="optional" default="false"/>
  </xsd:complexType>
  <xsd:complexType name="CT_ExtendedGuideList">
    <xsd:sequence>
      <xsd:element name="guide" type="CT_ExtendedGuide" minOccurs="0" maxOccurs="unbounded"/>
      <xsd:element name="extLst" type="p:CT_ExtensionList" minOccurs="0" maxOccurs="1"/>
    </xsd:sequence>
  </xsd:complexType>
  <xsd:element name="sldGuideLst" type="CT_ExtendedGuideList"/>
  <xsd:element name="notesGuideLst" type="CT_ExtendedGuideList"/>
  <xsd:complexType name="CT_ChartTrackingRefBased">
    <xsd:attribute name="val" type="xsd:boolean" use="required"/>
  </xsd:complexType>
  <xsd:element name="chartTrackingRefBased" type="CT_ChartTrackingRefBased"/>
  <xsd:complexType name="CT_IsNarration">
    xmlns:p15="http://schemas.microsoft.com/office/powerpoint/2012/main">
      <xsd:attribute name="val" type="xsd:boolean" use="optional" default="false"/>
    </xsd:complexType>
    <xsd:element name="isNarration" type="CT_IsNarration">
      xmlns:p15="http://schemas.microsoft.com/office/powerpoint/2012/main"/>
    </xsd:element>
  </xsd:complexType>
</xsd:schema>

```

5.3 http://schemas.microsoft.com/office/powerpoint/2013/main/command Schema

```

<xsd:schema elementFormDefault="qualified"
targetNamespace="http://schemas.microsoft.com/office/powerpoint/2013/main/command"
xmlns="http://schemas.microsoft.com/office/powerpoint/2013/main/command"
xmlns:pc="http://schemas.microsoft.com/office/powerpoint/2013/main/command"
xmlns:pc226="http://schemas.microsoft.com/office/powerpoint/2022/06/main/command"
xmlns:p="http://schemas.openxmlformats.org/presentationml/2006/main"
xmlns:pl4="http://schemas.microsoft.com/office/powerpoint/2010/main"
xmlns:pl5="http://schemas.microsoft.com/office/powerpoint/2012/main"
xmlns:a="http://schemas.openxmlformats.org/drawingml/2006/main"
xmlns:r="http://schemas.openxmlformats.org/officeDocument/2006/relationships"
xmlns:ac="http://schemas.microsoft.com/office/drawing/2013/main/command"
xmlns:s="http://schemas.openxmlformats.org/officeDocument/2006/sharedTypes"
xmlns:xsd="http://www.w3.org/2001/XMLSchema">
  <xsd:import namespace="http://schemas.microsoft.com/office/drawing/2013/main/command"
schemaLocation="dml-cmd.xsd"/>
  <xsd:import namespace="http://schemas.microsoft.com/office/powerpoint/2022/06/main/command"
schemaLocation="ms-pptxCmd226.xsd"/>
  <xsd:import namespace="http://schemas.openxmlformats.org/officeDocument/2006/sharedTypes"
schemaLocation="shared-commonSimpleTypes.xsd"/>
  <xsd:import namespace="http://schemas.openxmlformats.org/presentationml/2006/main"
schemaLocation="pml.xsd"/>
  <xsd:simpleType name="ST_CreationId">
    <xsd:restriction base="xsd:unsignedInt"/>
  </xsd:simpleType>
  <xsd:complexType name="CT_DocumentMoniker"/>

```

```

<xsd:complexType name="CT_SlideMoniker">
  <xsd:attribute name="cId" type="ST_CreationId" use="optional"/>
  <xsd:attribute name="sldId" type="p:ST_SlideId" use="required"/>
</xsd:complexType>
<xsd:complexType name="CT_MainMasterMoniker">
  <xsd:attribute name="cId" type="ST_CreationId" use="optional"/>
  <xsd:attribute name="sldId" type="p:ST_SlideMasterId" use="required"/>
</xsd:complexType>
<xsd:complexType name="CT_SlideLayoutMoniker">
  <xsd:attribute name="cId" type="ST_CreationId" use="optional"/>
  <xsd:attribute name="sldId" type="p:ST_SlideLayoutId" use="required"/>
</xsd:complexType>
<xsd:complexType name="CT_CommentMoniker">
  <xsd:attribute name="authorId" type="xsd:unsignedInt" use="required"/>
  <xsd:attribute name="idx" type="p:ST_Index" use="required"/>
</xsd:complexType>
<xsd:complexType name="CT_CommentAuthorMoniker">
  <xsd:attribute name="id" type="xsd:unsignedInt" use="required"/>
</xsd:complexType>
<xsd:complexType name="CT_DocumentMonikerList">
  <xsd:sequence>
    <xsd:any minOccurs="0" maxOccurs="unbounded"/>
  </xsd:sequence>
</xsd:complexType>
<xsd:complexType name="CT_SlideBaseMonikerList">
  <xsd:sequence>
    <xsd:any minOccurs="0" maxOccurs="unbounded"/>
  </xsd:sequence>
</xsd:complexType>
<xsd:complexType name="CT_MainMasterMonikerList">
  <xsd:sequence>
    <xsd:any minOccurs="0" maxOccurs="unbounded"/>
  </xsd:sequence>
</xsd:complexType>
<xsd:complexType name="CT_SlideLayoutMonikerList">
  <xsd:sequence>
    <xsd:any minOccurs="0" maxOccurs="unbounded"/>
  </xsd:sequence>
</xsd:complexType>
<xsd:complexType name="CT_SlideMonikerList">
  <xsd:sequence>
    <xsd:any minOccurs="0" maxOccurs="unbounded"/>
  </xsd:sequence>
</xsd:complexType>
<xsd:complexType name="CT_CommentMonikerList">
  <xsd:sequence>
    <xsd:any minOccurs="0" maxOccurs="unbounded"/>
  </xsd:sequence>
</xsd:complexType>
<xsd:complexType name="CT_CommentAuthorMonikerList">
  <xsd:sequence>
    <xsd:any minOccurs="0" maxOccurs="unbounded"/>
  </xsd:sequence>
</xsd:complexType>
<xsd:element name="cmAuthorMkLst" type="CT_CommentAuthorMonikerList"/>
<xsd:element name="cmMkLst" type="CT_CommentMonikerList"/>
<xsd:element name="docMkLst" type="CT_DocumentMonikerList"/>
<xsd:element name="sldBaseMkLst" type="CT_SlideBaseMonikerList"/>
<xsd:element name="sldLayoutMkLst" type="CT_SlideLayoutMonikerList"/>
<xsd:element name="sldMasterMkLst" type="CT_MainMasterMonikerList"/>
<xsd:element name="sldMkLst" type="CT_SlideMonikerList"/>
<xsd:simpleType name="ST_CommentChangeBit">
  <xsd:restriction base="xsd:token">
    <xsd:enumeration value="add"/>
    <xsd:enumeration value="del"/>
    <xsd:enumeration value="mod"/>
    <xsd:enumeration value="replId"/>
  </xsd:restriction>
</xsd:simpleType>

```

```

<xsd:simpleType name="ST_CommentChangeBits">
  <xsd:list itemType="ST_CommentChangeBit"/>
</xsd:simpleType>
<xsd:complexType name="CT_CommentChanges">
  <xsd:sequence>
    <xsd:element name="chgData" type="ac:CT_ChangesData" minOccurs="0" maxOccurs="1"/>
    <xsd:element name="cmMkLst" type="CT_CommentMonikerList" minOccurs="1" maxOccurs="1"/>
    <xsd:element name="extLst" type="p:CT_ExtensionList" minOccurs="0" maxOccurs="1"/>
  </xsd:sequence>
  <xsd:attribute name="chg" type="ST_CommentChangeBits" use="required"/>
</xsd:complexType>
<xsd:simpleType name="ST_CommentAuthorChangeBit">
  <xsd:restriction base="xsd:token">
    <xsd:enumeration value="add"/>
    <xsd:enumeration value="del"/>
    <xsd:enumeration value="mod"/>
    <xsd:enumeration value="replId"/>
  </xsd:restriction>
</xsd:simpleType>
<xsd:simpleType name="ST_CommentAuthorChangeBits">
  <xsd:list itemType="ST_CommentAuthorChangeBit"/>
</xsd:simpleType>
<xsd:complexType name="CT_CommentAuthorChanges">
  <xsd:sequence>
    <xsd:element name="chgData" type="ac:CT_ChangesData" minOccurs="0" maxOccurs="1"/>
    <xsd:element name="cmAuthorMkLst" type="CT_CommentAuthorMonikerList" minOccurs="1"
maxOccurs="1"/>
    <xsd:element name="extLst" type="p:CT_ExtensionList" minOccurs="0" maxOccurs="1"/>
  </xsd:sequence>
  <xsd:attribute name="chg" type="ST_CommentAuthorChangeBits" use="required"/>
</xsd:complexType>
<xsd:simpleType name="ST_SlideChangeBit">
  <xsd:restriction base="xsd:token">
    <xsd:enumeration value="addSp"/>
    <xsd:enumeration value="delSp"/>
    <xsd:enumeration value="modSp"/>
    <xsd:enumeration value="spOrd"/>
    <xsd:enumeration value="new"/>
    <xsd:enumeration value="add"/>
    <xsd:enumeration value="del"/>
    <xsd:enumeration value="mod"/>
    <xsd:enumeration value="ord"/>
    <xsd:enumeration value="replId"/>
    <xsd:enumeration value="modTransition"/>
    <xsd:enumeration value="modMedia"/>
    <xsd:enumeration value="setBg"/>
    <xsd:enumeration value="setFolMasterAnim"/>
    <xsd:enumeration value="setFolMasterObjjs"/>
    <xsd:enumeration value="modClrScheme"/>
    <xsd:enumeration value="addAnim"/>
    <xsd:enumeration value="delAnim"/>
    <xsd:enumeration value="modAnim"/>
    <xsd:enumeration value="replTag"/>
    <xsd:enumeration value="delTag"/>
    <xsd:enumeration value="setClrOvrMap"/>
    <xsd:enumeration value="delDesignElem"/>
    <xsd:enumeration value="modShow"/>
    <xsd:enumeration value="addCm"/>
    <xsd:enumeration value="delCm"/>
    <xsd:enumeration value="modCm"/>
    <xsd:enumeration value="chgLayout"/>
    <xsd:enumeration value="modNotes"/>
    <xsd:enumeration value="modNotesTx"/>
    <xsd:enumeration value="setSldSyncInfo"/>
    <xsd:enumeration value="newSectionLinks"/>
  </xsd:restriction>
</xsd:simpleType>
<xsd:simpleType name="ST_SlideChangeBits">
  <xsd:list itemType="ST_SlideChangeBit"/>

```

```

</xsd:simpleType>
<xsd:complexType name="CT_SlideChanges">
  <xsd:sequence>
    <xsd:element name="chgData" type="ac:CT_ChangesData" minOccurs="0" maxOccurs="1"/>
    <xsd:element name="sldMkLst" type="CT_SlideMonikerList" minOccurs="1" maxOccurs="1"/>
    <xsd:element name="spChg" type="ac:CT_ShapeChanges" minOccurs="0"
maxOccurs="unbounded"/>
    <xsd:element name="grpChg" type="ac:CT_GroupShapeChanges" minOccurs="0"
maxOccurs="unbounded"/>
    <xsd:element name="graphicFrameChg" type="ac:CT_GraphicFrameChanges" minOccurs="0"
maxOccurs="unbounded"/>
    <xsd:element name="picChg" type="ac:CT_PictureChanges" minOccurs="0"
maxOccurs="unbounded"/>
    <xsd:element name="inkChg" type="ac:CT_InkChanges" minOccurs="0"
maxOccurs="unbounded"/>
    <xsd:element name="cxnChg" type="ac:CT_ConnectorChanges" minOccurs="0"
maxOccurs="unbounded"/>
    <xsd:element name="cmChg" type="CT_CommentChanges" minOccurs="0"
maxOccurs="unbounded"/>
    <xsd:element name="extLst" type="p:CT_ExtensionList" minOccurs="0" maxOccurs="1"/>
  </xsd:sequence>
  <xsd:attribute name="chg" type="ST_SlideChangeBits" use="required"/>
</xsd:complexType>
<xsd:simpleType name="ST_SlideLayoutChangeBit">
  <xsd:restriction base="xsd:token">
    <xsd:enumeration value="addSp"/>
    <xsd:enumeration value="delSp"/>
    <xsd:enumeration value="modSp"/>
    <xsd:enumeration value="spOrd"/>
    <xsd:enumeration value="new"/>
    <xsd:enumeration value="add"/>
    <xsd:enumeration value="del"/>
    <xsd:enumeration value="mod"/>
    <xsd:enumeration value="ord"/>
    <xsd:enumeration value="replId"/>
    <xsd:enumeration value="modTransition"/>
    <xsd:enumeration value="modMedia"/>
    <xsd:enumeration value="setBg"/>
    <xsd:enumeration value="setFolMasterAnim"/>
    <xsd:enumeration value="setFolMasterObjjs"/>
    <xsd:enumeration value="modClrScheme"/>
    <xsd:enumeration value="addAnim"/>
    <xsd:enumeration value="delAnim"/>
    <xsd:enumeration value="modAnim"/>
    <xsd:enumeration value="replTag"/>
    <xsd:enumeration value="delTag"/>
    <xsd:enumeration value="setClrOvrMap"/>
    <xsd:enumeration value="delDesignElem"/>
    <xsd:enumeration value="modShow"/>
  </xsd:restriction>
</xsd:simpleType>
<xsd:simpleType name="ST_SlideLayoutChangeBits">
  <xsd:list itemType="ST_SlideLayoutChangeBit"/>
</xsd:simpleType>
<xsd:complexType name="CT_SlideLayoutChanges">
  <xsd:sequence>
    <xsd:element name="chgData" type="ac:CT_ChangesData" minOccurs="0" maxOccurs="1"/>
    <xsd:element name="sldLayoutMkLst" type="CT_SlideLayoutMonikerList" minOccurs="1"
maxOccurs="1"/>
    <xsd:element name="spChg" type="ac:CT_ShapeChanges" minOccurs="0"
maxOccurs="unbounded"/>
    <xsd:element name="grpChg" type="ac:CT_GroupShapeChanges" minOccurs="0"
maxOccurs="unbounded"/>
    <xsd:element name="graphicFrameChg" type="ac:CT_GraphicFrameChanges" minOccurs="0"
maxOccurs="unbounded"/>
    <xsd:element name="picChg" type="ac:CT_PictureChanges" minOccurs="0"
maxOccurs="unbounded"/>
    <xsd:element name="inkChg" type="ac:CT_InkChanges" minOccurs="0"
maxOccurs="unbounded"/>
  </xsd:sequence>

```

```

        <xsd:element name="cxnChg" type="ac:CT_ConnectorChanges" minOccurs="0"
maxOccurs="unbounded"/>
        <xsd:element name="extLst" type="p:CT_ExtensionList" minOccurs="0" maxOccurs="1"/>
    </xsd:sequence>
    <xsd:attribute name="chg" type="ST_SlideLayoutChangeBits" use="required"/>
</xsd:complexType>
<xsd:simpleType name="ST_MainMasterChangeBit">
    <xsd:restriction base="xsd:token">
        <xsd:enumeration value="addSp"/>
        <xsd:enumeration value="delSp"/>
        <xsd:enumeration value="modSp"/>
        <xsd:enumeration value="spOrd"/>
        <xsd:enumeration value="new"/>
        <xsd:enumeration value="add"/>
        <xsd:enumeration value="del"/>
        <xsd:enumeration value="mod"/>
        <xsd:enumeration value="ord"/>
        <xsd:enumeration value="replId"/>
        <xsd:enumeration value="modTransition"/>
        <xsd:enumeration value="modMedia"/>
        <xsd:enumeration value="setBg"/>
        <xsd:enumeration value="setFolMasterAnim"/>
        <xsd:enumeration value="setFolMasterObjs"/>
        <xsd:enumeration value="modClrScheme"/>
        <xsd:enumeration value="addAnim"/>
        <xsd:enumeration value="delAnim"/>
        <xsd:enumeration value="modAnim"/>
        <xsd:enumeration value="replTag"/>
        <xsd:enumeration value="delTag"/>
        <xsd:enumeration value="setClrOvrMap"/>
        <xsd:enumeration value="delDesignElem"/>
        <xsd:enumeration value="modShow"/>
        <xsd:enumeration value="addSldLayout"/>
        <xsd:enumeration value="delSldLayout"/>
        <xsd:enumeration value="modSldLayout"/>
        <xsd:enumeration value="sldLayoutOrd"/>
    </xsd:restriction>
</xsd:simpleType>
<xsd:simpleType name="ST_MainMasterChangeBits">
    <xsd:list itemType="ST_MainMasterChangeBit"/>
</xsd:simpleType>
<xsd:complexType name="CT_MainMasterChanges">
    <xsd:sequence>
        <xsd:element name="chgData" type="ac:CT_ChangesData" minOccurs="0" maxOccurs="1"/>
        <xsd:element name="sldMasterMkLst" type="CT_MainMasterMonikerList" minOccurs="1"
maxOccurs="1"/>
        <xsd:element name="spChg" type="ac:CT_ShapeChanges" minOccurs="0"
maxOccurs="unbounded"/>
        <xsd:element name="grpChg" type="ac:CT_GroupShapeChanges" minOccurs="0"
maxOccurs="unbounded"/>
        <xsd:element name="graphicFrameChg" type="ac:CT_GraphicFrameChanges" minOccurs="0"
maxOccurs="unbounded"/>
        <xsd:element name="picChg" type="ac:CT_PictureChanges" minOccurs="0"
maxOccurs="unbounded"/>
        <xsd:element name="inkChg" type="ac:CT_InkChanges" minOccurs="0"
maxOccurs="unbounded"/>
        <xsd:element name="cxnChg" type="ac:CT_ConnectorChanges" minOccurs="0"
maxOccurs="unbounded"/>
        <xsd:element name="sldLayoutChg" type="CT_SlideLayoutChanges" minOccurs="0"
maxOccurs="unbounded"/>
        <xsd:element name="extLst" type="p:CT_ExtensionList" minOccurs="0" maxOccurs="1"/>
    </xsd:sequence>
    <xsd:attribute name="chg" type="ST_MainMasterChangeBits" use="required"/>
</xsd:complexType>
<xsd:simpleType name="ST_DocumentChangeBit">
    <xsd:restriction base="xsd:token">
        <xsd:enumeration value="undo"/>
        <xsd:enumeration value="redo"/>
        <xsd:enumeration value="ext"/>
    </xsd:restriction>

```

```

<xsd:enumeration value="custSel"/>
<xsd:enumeration value="mod"/>
<xsd:enumeration value="addSld"/>
<xsd:enumeration value="delSld"/>
<xsd:enumeration value="modSld"/>
<xsd:enumeration value="sldOrd"/>
<xsd:enumeration value="addMainMaster"/>
<xsd:enumeration value="delMainMaster"/>
<xsd:enumeration value="modMainMaster"/>
<xsd:enumeration value="mainMasterOrd"/>
<xsd:enumeration value="addSection"/>
<xsd:enumeration value="delSection"/>
<xsd:enumeration value="modSection"/>
<xsd:enumeration value="addCmAuthor"/>
<xsd:enumeration value="delCmAuthor"/>
<xsd:enumeration value="modCmAuthor"/>
<xsd:enumeration value="replTag"/>
<xsd:enumeration value="delTag"/>
<xsd:enumeration value="addCustShow"/>
<xsd:enumeration value="delCustShow"/>
<xsd:enumeration value="modCustShow"/>
<xsd:enumeration value="modNotesMaster"/>
<xsd:enumeration value="modHandout"/>
<xsd:enumeration value="modShowInfo"/>
<xsd:enumeration value="addOsfTaskPaneApp"/>
<xsd:enumeration value="delOsfTaskPaneApp"/>
<xsd:enumeration value="setSldSz"/>
<xsd:enumeration value="modRtl"/>
<xsd:enumeration value="modChgInfo"/>
</xsd:restriction>
</xsd:simpleType>
<xsd:simpleType name="ST_DocumentChangeBits">
  <xsd:list itemType="ST_DocumentChangeBit"/>
</xsd:simpleType>
<xsd:complexType name="CT_DocumentChanges">
  <xsd:sequence>
    <xsd:element name="chgData" type="ac:CT_ChangesData" minOccurs="0" maxOccurs="1"/>
    <xsd:element name="docMkLst" type="CT_DocumentMonikerList" minOccurs="1"
maxOccurs="1"/>
    <xsd:element name="sldChg" type="CT_SlideChanges" minOccurs="0" maxOccurs="unbounded"/>
    <xsd:element name="sldMasterChg" type="CT_MainMasterChanges" minOccurs="0"
maxOccurs="unbounded"/>
    <xsd:element name="cmAuthorChg" type="CT_CommentAuthorChanges" minOccurs="0"
maxOccurs="unbounded"/>
    <xsd:element name="extLst" type="p:CT_ExtensionList" minOccurs="0" maxOccurs="1"/>
  </xsd:sequence>
  <xsd:attribute name="chg" type="ST_DocumentChangeBits" use="required"/>
</xsd:complexType>
<xsd:complexType name="CT_DocumentChangesList">
  <xsd:sequence>
    <xsd:element name="chgData" type="ac:CT_ChangesData" minOccurs="0" maxOccurs="1"/>
    <xsd:element name="docChg" type="CT_DocumentChanges" minOccurs="0"
maxOccurs="unbounded"/>
    <xsd:element name="extLst" type="p:CT_ExtensionList" minOccurs="0" maxOccurs="1"/>
  </xsd:sequence>
</xsd:complexType>
<xsd:complexType name="CT_ChangesInfo">
  <xsd:sequence>
    <xsd:element name="docChgLst" type="CT_DocumentChangesList" minOccurs="0"
maxOccurs="unbounded"/>
  </xsd:sequence>
</xsd:complexType>
<xsd:element name="chgInfo" type="CT_ChangesInfo"/>
</xsd:schema>

```

5.4 http://schemas.microsoft.com/office/powerpoint/2015/09/main Schema

```
<xsd:schema elementFormDefault="qualified"
targetNamespace="http://schemas.microsoft.com/office/powerpoint/2015/09/main"
xmlns="http://schemas.microsoft.com/office/powerpoint/2015/09/main"
xmlns:p159="http://schemas.microsoft.com/office/powerpoint/2015/09/main"
xmlns:p="http://schemas.openxmlformats.org/presentationml/2006/main"
xmlns:a="http://schemas.openxmlformats.org/drawingml/2006/main"
xmlns:xsd="http://www.w3.org/2001/XMLSchema">
  <xsd:import namespace="http://schemas.openxmlformats.org/presentationml/2006/main"
schemaLocation="pml.xsd"/>
  <xsd:simpleType name="ST_TransitionMorphOption">
    <xsd:restriction base="xsd:token">
      <xsd:enumeration value="byObject"/>
      <xsd:enumeration value="byWord"/>
      <xsd:enumeration value="byChar"/>
    </xsd:restriction>
  </xsd:simpleType>
  <xsd:complexType name="CT_MorphTransition">
    <xsd:attribute name="option" type="ST_TransitionMorphOption" use="required"/>
  </xsd:complexType>
  <xsd:element name="morph" type="CT_MorphTransition"/>
</xsd:schema>
```

5.5 http://schemas.microsoft.com/office/powerpoint/2015/10/main Schema

```
<xsd:schema elementFormDefault="qualified"
targetNamespace="http://schemas.microsoft.com/office/powerpoint/2015/10/main"
xmlns="http://schemas.microsoft.com/office/powerpoint/2015/10/main"
xmlns:p1510="http://schemas.microsoft.com/office/powerpoint/2015/10/main"
xmlns:p="http://schemas.openxmlformats.org/presentationml/2006/main"
xmlns:a="http://schemas.openxmlformats.org/drawingml/2006/main"
xmlns:xsd="http://www.w3.org/2001/XMLSchema">
  <xsd:import namespace="http://schemas.openxmlformats.org/presentationml/2006/main"
schemaLocation="pml.xsd"/>
  <xsd:simpleType name="ST_ClientID"
xmlns:r="http://schemas.openxmlformats.org/officeDocument/2006/relationships">
    <xsd:restriction base="xsd:string"/>
  </xsd:simpleType>
  <xsd:simpleType name="ST_ClientRevisionNumber"
xmlns:r="http://schemas.openxmlformats.org/officeDocument/2006/relationships">
    <xsd:restriction base="xsd:unsignedInt"/>
  </xsd:simpleType>
  <xsd:complexType name="CT_ClientRevision"
xmlns:r="http://schemas.openxmlformats.org/officeDocument/2006/relationships">
    <xsd:attribute name="id" type="ST_ClientID" use="required"/>
    <xsd:attribute name="v" type="ST_ClientRevisionNumber" use="optional" default="0"/>
    <xsd:attribute name="vWet" type="ST_ClientRevisionNumber" use="optional" default="0"/>
    <xsd:attribute name="dt" type="xsd:dateTime" use="required"/>
  </xsd:complexType>
  <xsd:complexType name="CT_ClientRevisionList"
xmlns:r="http://schemas.openxmlformats.org/officeDocument/2006/relationships">
    <xsd:sequence>
      <xsd:element name="client" type="CT_ClientRevision" minOccurs="0"
maxOccurs="unbounded"/>
    </xsd:sequence>
  </xsd:complexType>
  <xsd:complexType name="CT_RevisionInfo"
xmlns:r="http://schemas.openxmlformats.org/officeDocument/2006/relationships">
    <xsd:sequence>
      <xsd:element name="revLst" type="CT_ClientRevisionList" minOccurs="0" maxOccurs="1"/>
      <xsd:element name="extLst" type="p:CT_ExtensionList" minOccurs="0" maxOccurs="1"/>
    </xsd:sequence>
  </xsd:complexType>
  <xsd:element name="revInfo" type="CT_RevisionInfo"
xmlns:r="http://schemas.openxmlformats.org/officeDocument/2006/relationships"/>
```

```
</xsd:schema>
```

5.6 <http://schemas.microsoft.com/office/powerpoint/2015/main> Schema

```
<xsd:schema elementFormDefault="qualified"
targetNamespace="http://schemas.microsoft.com/office/powerpoint/2015/main"
xmlns="http://schemas.microsoft.com/office/powerpoint/2015/main"
xmlns:pl6="http://schemas.microsoft.com/office/powerpoint/2015/main"
xmlns:xsd="http://www.w3.org/2001/XMLSchema"
xmlns:s="http://schemas.openxmlformats.org/officeDocument/2006/sharedTypes">
  <xsd:import namespace="http://schemas.openxmlformats.org/drawingml/2006/main"
schemaLocation="dml-main.xsd"/>
  <xsd:import namespace="http://schemas.openxmlformats.org/officeDocument/2006/sharedTypes"
schemaLocation="shared-commonSimpleTypes.xsd"/>
  <xsd:import namespace="http://schemas.openxmlformats.org/presentationml/2006/main"
schemaLocation="pml.xsd"/>
  <xsd:complexType name="CT_DesignElement">
    <xsd:attribute name="val" type="xsd:boolean"/>
  </xsd:complexType>
  <xsd:element name="designElem" type="CT_DesignElement"/>
</xsd:schema>
```

5.7 <http://schemas.microsoft.com/office/powerpoint/2016/6/main> Schema

```
<xsd:schema elementFormDefault="qualified"
targetNamespace="http://schemas.microsoft.com/office/powerpoint/2016/6/main"
xmlns="http://schemas.microsoft.com/office/powerpoint/2016/6/main"
xmlns:pl66="http://schemas.microsoft.com/office/powerpoint/2016/6/main"
xmlns:p="http://schemas.openxmlformats.org/presentationml/2006/main"
xmlns:pl4="http://schemas.microsoft.com/office/powerpoint/2010/main"
xmlns:a="http://schemas.openxmlformats.org/drawingml/2006/main"
xmlns:s="http://schemas.openxmlformats.org/officeDocument/2006/sharedTypes"
xmlns:xsd="http://www.w3.org/2001/XMLSchema">
  <xsd:import namespace="http://schemas.microsoft.com/office/powerpoint/2010/main"
schemaLocation="ms-pptx14.xsd"/>
  <xsd:import namespace="http://schemas.openxmlformats.org/drawingml/2006/main"
schemaLocation="dml-main.xsd"/>
  <xsd:import namespace="http://schemas.openxmlformats.org/officeDocument/2006/sharedTypes"
schemaLocation="shared-commonSimpleTypes.xsd"/>
  <xsd:import namespace="http://schemas.openxmlformats.org/presentationml/2006/main"
schemaLocation="pml.xsd"/>
  <xsd:simpleType name="ST_ZoomObjectImageType">
    <xsd:restriction base="xsd:token">
      <xsd:enumeration value="preview"/>
      <xsd:enumeration value="cover"/>
    </xsd:restriction>
  </xsd:simpleType>
  <xsd:complexType name="CT_ZoomObjectProperties">
    <xsd:sequence>
      <xsd:element name="blipFill" type="a:CT_BlipFillProperties" minOccurs="1"
maxOccurs="1"/>
      <xsd:element name="spPr" type="a:CT_ShapeProperties" minOccurs="1" maxOccurs="1"/>
    </xsd:sequence>
    <xsd:attribute name="id" type="s:ST_Guid" use="required"/>
    <xsd:attribute name="returnToParent" type="xsd:boolean" use="optional" default="true"/>
    <xsd:attribute name="imageType" type="ST_ZoomObjectImageType" use="optional"
default="preview"/>
    <xsd:attribute name="transitionDur" type="pl4:ST_UniversalTimeOffset" use="optional"/>
    <xsd:attribute name="showBg" type="xsd:boolean" use="optional" default="true"/>
  </xsd:complexType>
</xsd:schema>
```

5.8 http://schemas.microsoft.com/office/powerpoint/2016/sectionzoom Schema

```
<xsd:schema elementFormDefault="qualified"
targetNamespace="http://schemas.microsoft.com/office/powerpoint/2016/sectionzoom"
xmlns="http://schemas.microsoft.com/office/powerpoint/2016/sectionzoom"
xmlns:psez="http://schemas.microsoft.com/office/powerpoint/2016/sectionzoom"
xmlns:pl66="http://schemas.microsoft.com/office/powerpoint/2016/6/main"
xmlns:p="http://schemas.openxmlformats.org/presentationml/2006/main"
xmlns:a="http://schemas.openxmlformats.org/drawingml/2006/main"
xmlns:s="http://schemas.openxmlformats.org/officeDocument/2006/sharedTypes"
xmlns:xsd="http://www.w3.org/2001/XMLSchema">
  <xsd:import namespace="http://schemas.microsoft.com/office/powerpoint/2016/6/main"
schemaLocation="ms-pptx166.xsd"/>
  <xsd:import namespace="http://schemas.openxmlformats.org/officeDocument/2006/sharedTypes"
schemaLocation="shared-commonSimpleTypes.xsd"/>
  <xsd:import namespace="http://schemas.openxmlformats.org/presentationml/2006/main"
schemaLocation="pml.xsd"/>
  <xsd:complexType name="CT_SectionZoomObject">
    <xsd:sequence>
      <xsd:element name="zmPr" type="pl66:CT_ZoomObjectProperties" minOccurs="1"
maxOccurs="1"/>
      <xsd:element name="extLst" type="p:CT_ExtensionList" minOccurs="0" maxOccurs="1"/>
    </xsd:sequence>
    <xsd:attribute name="sectionId" type="s:ST_Guid" use="required"/>
  </xsd:complexType>
  <xsd:complexType name="CT_SectionZoom">
    <xsd:sequence>
      <xsd:element name="sectionZmObj" type="CT_SectionZoomObject" minOccurs="1"
maxOccurs="1"/>
      <xsd:element name="extLst" type="p:CT_ExtensionList" minOccurs="0" maxOccurs="1"/>
    </xsd:sequence>
  </xsd:complexType>
  <xsd:element name="sectionZm" type="CT_SectionZoom"/>
</xsd:schema>
```

5.9 http://schemas.microsoft.com/office/powerpoint/2016/slidezoom Schema

```
<xsd:schema elementFormDefault="qualified"
targetNamespace="http://schemas.microsoft.com/office/powerpoint/2016/slidezoom"
xmlns="http://schemas.microsoft.com/office/powerpoint/2016/slidezoom"
xmlns:pslz="http://schemas.microsoft.com/office/powerpoint/2016/slidezoom"
xmlns:pl66="http://schemas.microsoft.com/office/powerpoint/2016/6/main"
xmlns:p="http://schemas.openxmlformats.org/presentationml/2006/main"
xmlns:s="http://schemas.openxmlformats.org/officeDocument/2006/sharedTypes"
xmlns:xsd="http://www.w3.org/2001/XMLSchema">
  <xsd:import namespace="http://schemas.microsoft.com/office/powerpoint/2016/6/main"
schemaLocation="ms-pptx166.xsd"/>
  <xsd:import namespace="http://schemas.openxmlformats.org/officeDocument/2006/sharedTypes"
schemaLocation="shared-commonSimpleTypes.xsd"/>
  <xsd:import namespace="http://schemas.openxmlformats.org/presentationml/2006/main"
schemaLocation="pml.xsd"/>
  <xsd:complexType name="CT_SlideZoomObject">
    <xsd:sequence>
      <xsd:element name="zmPr" type="pl66:CT_ZoomObjectProperties" minOccurs="1"
maxOccurs="1"/>
      <xsd:element name="extLst" type="p:CT_ExtensionList" minOccurs="0" maxOccurs="1"/>
    </xsd:sequence>
    <xsd:attribute name="sldId" type="p:ST_SlideId" use="required"/>
    <xsd:attribute name="cId" type="xsd:unsignedInt" use="optional"/>
  </xsd:complexType>
  <xsd:complexType name="CT_SlideZoom">
    <xsd:sequence>
      <xsd:element name="sldZmObj" type="CT_SlideZoomObject" minOccurs="1" maxOccurs="1"/>
      <xsd:element name="extLst" type="p:CT_ExtensionList" minOccurs="0" maxOccurs="1"/>
    </xsd:sequence>
  </xsd:complexType>
  <xsd:element name="sldZm" type="CT_SlideZoom"/>
</xsd:schema>
```

```
</xsd:schema>
```

5.10 <http://schemas.microsoft.com/office/powerpoint/2016/summaryzoom> Schema

```
<xsd:schema elementFormDefault="qualified"
targetNamespace="http://schemas.microsoft.com/office/powerpoint/2016/summaryzoom"
xmlns="http://schemas.microsoft.com/office/powerpoint/2016/summaryzoom"
xmlns:psuz="http://schemas.microsoft.com/office/powerpoint/2016/summaryzoom"
xmlns:pl66="http://schemas.microsoft.com/office/powerpoint/2016/6/main"
xmlns:p="http://schemas.openxmlformats.org/presentationml/2006/main"
xmlns:a="http://schemas.openxmlformats.org/drawingml/2006/main"
xmlns:s="http://schemas.openxmlformats.org/officeDocument/2006/sharedTypes"
xmlns:xsd="http://www.w3.org/2001/XMLSchema">
  <xsd:import namespace="http://schemas.microsoft.com/office/powerpoint/2016/6/main"
schemaLocation="ms-pptx166.xsd"/>
  <xsd:import namespace="http://schemas.openxmlformats.org/drawingml/2006/main"
schemaLocation="dml-main.xsd"/>
  <xsd:import namespace="http://schemas.openxmlformats.org/officeDocument/2006/sharedTypes"
schemaLocation="shared-commonSimpleTypes.xsd"/>
  <xsd:import namespace="http://schemas.openxmlformats.org/presentationml/2006/main"
schemaLocation="pml.xsd"/>
  <xsd:complexType name="CT_SummaryZoomObject">
    <xsd:sequence>
      <xsd:element name="zmPr" type="pl66:CT_ZoomObjectProperties" minOccurs="1"
maxOccurs="1"/>
      <xsd:element name="extLst" type="p:CT_ExtensionList" minOccurs="0" maxOccurs="1"/>
    </xsd:sequence>
    <xsd:attribute name="sectionId" type="s:ST_Guid" use="required"/>
    <xsd:attribute name="title" type="xsd:string" use="optional" default=""/>
    <xsd:attribute name="descr" type="xsd:string" use="optional" default=""/>
    <xsd:attribute name="offsetFactorX" type="a:ST_Percentage" use="optional" default="0"/>
    <xsd:attribute name="offsetFactorY" type="a:ST_Percentage" use="optional" default="0"/>
    <xsd:attribute name="scaleFactorX" type="a:ST_Percentage" use="optional"
default="100000"/>
    <xsd:attribute name="scaleFactorY" type="a:ST_Percentage" use="optional"
default="100000"/>
  </xsd:complexType>
  <xsd:complexType name="CT_GridLayout"/>
  <xsd:complexType name="CT_FixedLayout"/>
  <xsd:complexType name="CT_SummaryZoom">
    <xsd:sequence>
      <xsd:element name="summaryZmObj" type="CT_SummaryZoomObject" minOccurs="0"
maxOccurs="unbounded"/>
      <xsd:choice minOccurs="1" maxOccurs="1">
        <xsd:element name="gridLayout" type="CT_GridLayout"/>
        <xsd:element name="fixedLayout" type="CT_FixedLayout"/>
      </xsd:choice>
      <xsd:element name="extLst" type="p:CT_ExtensionList" minOccurs="0" maxOccurs="1"/>
    </xsd:sequence>
  </xsd:complexType>
  <xsd:element name="summaryZm" type="CT_SummaryZoom"/>
</xsd:schema>
```

5.11 <http://schemas.microsoft.com/office/powerpoint/2017/10/main> Schema

```
<xsd:schema elementFormDefault="qualified"
targetNamespace="http://schemas.microsoft.com/office/powerpoint/2017/10/main"
xmlns="http://schemas.microsoft.com/office/powerpoint/2017/10/main"
xmlns:pl710="http://schemas.microsoft.com/office/powerpoint/2017/10/main"
xmlns:s="http://schemas.openxmlformats.org/officeDocument/2006/sharedTypes"
xmlns:xsd="http://www.w3.org/2001/XMLSchema">
  <xsd:complexType name="CT_ReadonlyRecommended">
    <xsd:attribute name="val" type="xsd:boolean" use="required"/>
  </xsd:complexType>
  <xsd:element name="readonlyRecommended" type="CT_ReadonlyRecommended"/>
</xsd:schema>
```

```
</xsd:schema>
```

5.12 <http://schemas.microsoft.com/office/powerpoint/2017/3/main> Schema

```
<xsd:schema elementFormDefault="qualified"
targetNamespace="http://schemas.microsoft.com/office/powerpoint/2017/3/main"
xmlns="http://schemas.microsoft.com/office/powerpoint/2017/3/main"
xmlns:p173="http://schemas.microsoft.com/office/powerpoint/2017/3/main"
xmlns:p="http://schemas.openxmlformats.org/presentationml/2006/main"
xmlns:a="http://schemas.openxmlformats.org/drawingml/2006/main"
xmlns:s="http://schemas.openxmlformats.org/officeDocument/2006/sharedTypes"
xmlns:xsd="http://www.w3.org/2001/XMLSchema">
  <xsd:import namespace="http://schemas.openxmlformats.org/drawingml/2006/main"
schemaLocation="dml-main.xsd"/>
  <xsd:import namespace="http://schemas.openxmlformats.org/presentationml/2006/main"
schemaLocation="pml.xsd"/>
  <xsd:simpleType name="ST_DisplayLocation">
    <xsd:restriction base="xsd:string">
      <xsd:enumeration value="media"/>
      <xsd:enumeration value="slide"/>
    </xsd:restriction>
  </xsd:simpleType>
  <xsd:complexType name="CT_Track">
    <xsd:attribute name="id" type="s:ST_Guid" use="required"/>
    <xsd:attribute name="label" type="xsd:string" use="required"/>
    <xsd:attribute name="lang" type="a:ST_TextLanguageID" use="optional"/>
    <xsd:attributeGroup ref="a:AG_Blob"/>
  </xsd:complexType>
  <xsd:complexType name="CT_TrackList">
    <xsd:sequence>
      <xsd:element name="track" type="CT_Track" minOccurs="0" maxOccurs="unbounded"/>
    </xsd:sequence>
  </xsd:complexType>
  <xsd:complexType name="CT_TracksInfo">
    <xsd:sequence>
      <xsd:element name="trackLst" type="CT_TrackList" minOccurs="0" maxOccurs="1"/>
    </xsd:sequence>
    <xsd:attribute name="displayLoc" type="ST_DisplayLocation" use="required"/>
  </xsd:complexType>
  <xsd:element name="tracksInfo" type="CT_TracksInfo"/>
</xsd:schema>
```

5.13 <http://schemas.microsoft.com/office/powerpoint/2018/4/main> Schema

```
<xsd:schema elementFormDefault="qualified"
targetNamespace="http://schemas.microsoft.com/office/powerpoint/2018/4/main"
xmlns="http://schemas.microsoft.com/office/powerpoint/2018/4/main"
xmlns:p184="http://schemas.microsoft.com/office/powerpoint/2018/4/main"
xmlns:xsd="http://www.w3.org/2001/XMLSchema">
  <xsd:simpleType name="ST_ClassificationOutcomeType">
    <xsd:restriction base="xsd:token">
      <xsd:enumeration value="none"/>
      <xsd:enumeration value="hdr"/>
      <xsd:enumeration value="ftr"/>
      <xsd:enumeration value="watermark"/>
    </xsd:restriction>
  </xsd:simpleType>
  <xsd:complexType name="CT_ClassificationOutcome">
    <xsd:attribute name="val" type="ST_ClassificationOutcomeType"/>
  </xsd:complexType>
  <xsd:element name="classification" type="CT_ClassificationOutcome"/>
</xsd:schema>
```

5.14 http://schemas.microsoft.com/office/powerpoint/2018/8/main Schema

```
<xsd:schema elementFormDefault="qualified"
targetNamespace="http://schemas.microsoft.com/office/powerpoint/2018/8/main"
xmlns="http://schemas.microsoft.com/office/powerpoint/2018/8/main"
xmlns:p188="http://schemas.microsoft.com/office/powerpoint/2018/8/main"
xmlns:p223="http://schemas.microsoft.com/office/powerpoint/2022/03/main"
xmlns:p228="http://schemas.microsoft.com/office/powerpoint/2022/08/main"
xmlns:a="http://schemas.openxmlformats.org/drawingml/2006/main"
xmlns:p="http://schemas.openxmlformats.org/presentationml/2006/main"
xmlns:r="http://schemas.openxmlformats.org/officeDocument/2006/relationships"
xmlns:s="http://schemas.openxmlformats.org/officeDocument/2006/sharedTypes"
xmlns:pc="http://schemas.microsoft.com/office/powerpoint/2013/main/command"
xmlns:ac="http://schemas.microsoft.com/office/drawing/2013/main/command"
xmlns:xsd="http://www.w3.org/2001/XMLSchema">
  <xsd:import namespace="http://schemas.microsoft.com/office/drawing/2013/main/command"
schemaLocation="dml-cmd.xsd"/>
  <xsd:import namespace="http://schemas.microsoft.com/office/powerpoint/2022/03/main"
schemaLocation="ms-pptxReactions223.xsd"/>
  <xsd:import namespace="http://schemas.microsoft.com/office/powerpoint/2022/08/main"
schemaLocation="ms-pptxTasks228.xsd"/>
  <xsd:import namespace="http://schemas.openxmlformats.org/drawingml/2006/main"
schemaLocation="dml-main.xsd"/>
  <xsd:import namespace="http://schemas.openxmlformats.org/officeDocument/2006/sharedTypes"
schemaLocation="shared-commonSimpleTypes.xsd"/>
  <xsd:import namespace="http://schemas.openxmlformats.org/presentationml/2006/main"
schemaLocation="pml.xsd"/>
  <xsd:simpleType name="ST_AuthorId">
    <xsd:restriction base="s:ST_Guid"/>
  </xsd:simpleType>
  <xsd:complexType name="CT_Author">
    <xsd:sequence>
      <xsd:element name="extLst" type="p:CT_ExtensionList" minOccurs="0" maxOccurs="1"/>
    </xsd:sequence>
    <xsd:attribute name="id" type="ST_AuthorId" use="required"/>
    <xsd:attribute name="name" type="xsd:string" use="required"/>
    <xsd:attribute name="initials" type="xsd:string" use="optional"/>
    <xsd:attribute name="userId" type="xsd:string" use="required"/>
    <xsd:attribute name="providerId" type="xsd:string" use="required"/>
  </xsd:complexType>
  <xsd:complexType name="CT_AuthorList">
    <xsd:sequence>
      <xsd:element name="author" type="CT_Author" minOccurs="0" maxOccurs="unbounded"/>
    </xsd:sequence>
  </xsd:complexType>
  <xsd:simpleType name="ST_AuthorIdList">
    <xsd:list itemType="ST_AuthorId"/>
  </xsd:simpleType>
  <xsd:element name="authorLst" type="CT_AuthorList"/>
  <xsd:simpleType name="ST_CommentStatus">
    <xsd:restriction base="xsd:token">
      <xsd:enumeration value="active"/>
      <xsd:enumeration value="resolved"/>
      <xsd:enumeration value="closed"/>
    </xsd:restriction>
  </xsd:simpleType>
  <xsd:simpleType name="ST_CommentId">
    <xsd:restriction base="s:ST_Guid"/>
  </xsd:simpleType>
  <xsd:group name="EG_CommentProperties">
    <xsd:sequence>
      <xsd:element name="txBody" type="a:CT_TextBody" minOccurs="0" maxOccurs="1"/>
      <xsd:element name="extLst" type="p:CT_ExtensionList" minOccurs="0" maxOccurs="1"/>
    </xsd:sequence>
  </xsd:group>
  <xsd:attributeGroup name="AG_CommentProperties">
    <xsd:attribute name="id" type="ST_CommentId" use="required"/>
    <xsd:attribute name="authorId" type="ST_AuthorId" use="required"/>
    <xsd:attribute name="status" type="ST_CommentStatus" use="optional" default="active"/>
  </xsd:attributeGroup>
</xsd:schema>
```

```

    <xsd:attribute name="created" type="xsd:dateTime" use="required"/>
  </xsd:attributeGroup>
  <xsd:complexType name="CT_CommentReply">
    <xsd:sequence>
      <xsd:group ref="EG_CommentProperties" minOccurs="1" maxOccurs="1"/>
    </xsd:sequence>
    <xsd:attributeGroup ref="AG_CommentProperties"/>
  </xsd:complexType>
  <xsd:complexType name="CT_CommentReplyList">
    <xsd:sequence>
      <xsd:element name="reply" type="CT_CommentReply" minOccurs="0" maxOccurs="unbounded"/>
    </xsd:sequence>
  </xsd:complexType>
  <xsd:complexType name="CT_CommentUnknownAnchor"/>
  <xsd:group name="EG_CommentAnchor">
    <xsd:choice>
      <xsd:element ref="pc:sldMkLst" minOccurs="1" maxOccurs="1"/>
      <xsd:element ref="ac:deMkLst" minOccurs="0" maxOccurs="unbounded"/>
      <xsd:element ref="ac:txMkLst" minOccurs="0" maxOccurs="unbounded"/>
      <xsd:element name="unknownAnchor" type="CT_CommentUnknownAnchor" minOccurs="1"
maxOccurs="1"/>
    </xsd:choice>
  </xsd:group>
  <xsd:complexType name="CT_Comment">
    <xsd:sequence>
      <xsd:group ref="EG_CommentAnchor" minOccurs="1" maxOccurs="1"/>
      <xsd:element name="pos" type="a:CT_Point2D" minOccurs="0" maxOccurs="1"/>
      <xsd:element name="replyLst" type="CT_CommentReplyList" minOccurs="0" maxOccurs="1"/>
      <xsd:group ref="EG_CommentProperties" minOccurs="1" maxOccurs="1"/>
    </xsd:sequence>
    <xsd:attributeGroup ref="AG_CommentProperties"/>
    <xsd:attribute name="startDate" type="xsd:dateTime" use="optional"/>
    <xsd:attribute name="dueDate" type="xsd:dateTime" use="optional"/>
    <xsd:attribute name="assignedTo" type="ST_AuthorIdList" use="optional" default=""/>
    <xsd:attribute name="complete" type="s:ST_PositiveFixedPercentage" default="0%"
use="optional"/>
    <xsd:attribute name="title" type="xsd:string" use="optional" default=""/>
  </xsd:complexType>
  <xsd:complexType name="CT_CommentList">
    <xsd:sequence>
      <xsd:element name="cm" type="CT_Comment" minOccurs="0" maxOccurs="unbounded"/>
    </xsd:sequence>
  </xsd:complexType>
  <xsd:element name="cmLst" type="CT_CommentList"/>
  <xsd:complexType name="CT_CommentRelationship">
    <xsd:attribute ref="r:id" use="required"/>
  </xsd:complexType>
  <xsd:element name="commentRel" type="CT_CommentRelationship"/>
</xsd:schema>

```

5.15 <http://schemas.microsoft.com/office/powerpoint/2019/9/main/command> Schema

```

<xsd:schema elementFormDefault="qualified"
targetNamespace="http://schemas.microsoft.com/office/powerpoint/2019/9/main/command"
xmlns="http://schemas.microsoft.com/office/powerpoint/2019/9/main/command"
xmlns:pc2="http://schemas.microsoft.com/office/powerpoint/2019/9/main/command"
xmlns:s="http://schemas.openxmlformats.org/officeDocument/2006/sharedTypes"
xmlns:xsd="http://www.w3.org/2001/XMLSchema"
xmlns:a="http://schemas.openxmlformats.org/drawingml/2006/main"
xmlns:p188="http://schemas.microsoft.com/office/powerpoint/2018/8/main">
  <xsd:import namespace="http://schemas.microsoft.com/office/powerpoint/2018/8/main"
schemaLocation="ms-pptx188.xsd"/>
  <xsd:complexType name="CT_CommentV2MonikerList">
    <xsd:sequence>
      <xsd:any minOccurs="0" maxOccurs="unbounded"/>
    </xsd:sequence>

```

```

</xsd:complexType>
<xsd:complexType name="CT_CommentReplyV2MonikerList">
  <xsd:sequence>
    <xsd:any minOccurs="0" maxOccurs="unbounded"/>
  </xsd:sequence>
</xsd:complexType>
<xsd:element name="cmMkLst" type="CT_CommentV2MonikerList"/>
<xsd:element name="cmRplyMkLst" type="CT_CommentReplyV2MonikerList"/>
<xsd:complexType name="CT_CommentV2Moniker">
  <xsd:attribute name="id" type="s:ST_Guid" use="required"/>
</xsd:complexType>
<xsd:complexType name="CT_CommentReplyV2Moniker">
  <xsd:attribute name="id" type="s:ST_Guid" use="required"/>
</xsd:complexType>
</xsd:schema>

```

5.16 <http://schemas.microsoft.com/office/powerpoint/2020/02/main> Schema

```

<xsd:schema elementFormDefault="qualified"
targetNamespace="http://schemas.microsoft.com/office/powerpoint/2020/02/main"
xmlns="http://schemas.microsoft.com/office/powerpoint/2020/02/main"
xmlns:p202="http://schemas.microsoft.com/office/powerpoint/2020/02/main"
xmlns:p="http://schemas.openxmlformats.org/presentationml/2006/main"
xmlns:s="http://schemas.openxmlformats.org/officeDocument/2006/sharedTypes"
xmlns:xsd="http://www.w3.org/2001/XMLSchema">
  <xsd:import namespace="http://schemas.openxmlformats.org/drawingml/2006/main"
schemaLocation="dml-main.xsd"/>
  <xsd:import namespace="http://schemas.openxmlformats.org/officeDocument/2006/sharedTypes"
schemaLocation="shared-commonSimpleTypes.xsd"/>
  <xsd:import namespace="http://schemas.openxmlformats.org/presentationml/2006/main"
schemaLocation="pml.xsd"/>
  <xsd:complexType name="CT_DesignerTag">
    <xsd:attribute name="name" type="xsd:string" use="required"/>
    <xsd:attribute name="val" type="xsd:string" use="required"/>
  </xsd:complexType>
  <xsd:complexType name="CT_DesignerTagList">
    <xsd:sequence>
      <xsd:element name="designTag" type="CT_DesignerTag" minOccurs="0"
maxOccurs="unbounded"/>
    </xsd:sequence>
  </xsd:complexType>
  <xsd:element name="designTagLst" type="CT_DesignerTagList"/>
  <xsd:complexType name="CT_DesignerDrawingProps">
    <xsd:sequence>
      <xsd:element ref="p202:designTagLst" minOccurs="0" maxOccurs="1"/>
      <xsd:element name="extLst" type="p:CT_ExtensionList" minOccurs="0" maxOccurs="1"/>
    </xsd:sequence>
    <xsd:attribute name="edtDesignElem" type="xsd:boolean" use="optional" default="false"/>
  </xsd:complexType>
  <xsd:element name="designPr" type="CT_DesignerDrawingProps"/>
</xsd:schema>

```

5.17 <http://schemas.microsoft.com/office/powerpoint/2022/03/main> Schema

```

<xsd:schema elementFormDefault="qualified"
targetNamespace="http://schemas.microsoft.com/office/powerpoint/2022/03/main"
xmlns="http://schemas.microsoft.com/office/powerpoint/2022/03/main"
xmlns:a="http://schemas.openxmlformats.org/drawingml/2006/main"
xmlns:s="http://schemas.openxmlformats.org/officeDocument/2006/sharedTypes"
xmlns:xsd="http://www.w3.org/2001/XMLSchema">
  <xsd:complexType name="CT_ReactionInstance"
xmlns:p188="http://schemas.microsoft.com/office/powerpoint/2018/8/main"
xmlns:p="http://schemas.openxmlformats.org/presentationml/2006/main">
    <xsd:sequence>
      <xsd:element name="extLst" type="p:CT_ExtensionList" minOccurs="0" maxOccurs="1"/>
    </xsd:sequence>
  </xsd:complexType>

```



```

    </xsd:sequence>
    <xsd:attribute name="time" type="xsd:dateTime" use="required"/>
    <xsd:attribute name="authorId" type="pl88:ST_AuthorId" use="required"/>
  </xsd:complexType>
  <xsd:complexType name="CT_Reaction"
xmlns:pl88="http://schemas.microsoft.com/office/powerpoint/2018/8/main"
xmlns:p="http://schemas.openxmlformats.org/presentationml/2006/main">
    <xsd:sequence>
      <xsd:element name="instance" type="CT_ReactionInstance" minOccurs="0"
maxOccurs="unbounded"/>
    </xsd:sequence>
    <xsd:attribute name="type" type="xsd:string" use="required"/>
  </xsd:complexType>
  <xsd:complexType name="CT_Reactions"
xmlns:pl88="http://schemas.microsoft.com/office/powerpoint/2018/8/main"
xmlns:p="http://schemas.openxmlformats.org/presentationml/2006/main">
    <xsd:sequence>
      <xsd:element name="rxn" type="CT_Reaction" minOccurs="0" maxOccurs="unbounded"/>
    </xsd:sequence>
  </xsd:complexType>
  <xsd:element name="reactions" type="CT_Reactions"
xmlns:pl88="http://schemas.microsoft.com/office/powerpoint/2018/8/main"
xmlns:p="http://schemas.openxmlformats.org/presentationml/2006/main"/>
</xsd:schema>

```

5.18 http://schemas.microsoft.com/office/powerpoint/2022/06/main/command Schema

```

<xsd:schema elementFormDefault="qualified"
targetNamespace="http://schemas.microsoft.com/office/powerpoint/2022/06/main/command"
xmlns="http://schemas.microsoft.com/office/powerpoint/2022/06/main/command"
xmlns:pc226="http://schemas.microsoft.com/office/powerpoint/2022/06/main/command"
xmlns:p="http://schemas.openxmlformats.org/presentationml/2006/main"
xmlns:pc2="http://schemas.microsoft.com/office/powerpoint/2019/9/main/command"
xmlns:ac="http://schemas.microsoft.com/office/drawing/2013/main/command"
xmlns:s="http://schemas.openxmlformats.org/officeDocument/2006/sharedTypes"
xmlns:xsd="http://www.w3.org/2001/XMLSchema">
  <xsd:import namespace="http://schemas.microsoft.com/office/drawing/2013/main/command"
schemaLocation="dml-cmd.xsd"/>
  <xsd:import namespace="http://schemas.microsoft.com/office/powerpoint/2019/9/main/command"
schemaLocation="ms-pptxMonikerList2.xsd"/>
  <xsd:import namespace="http://schemas.openxmlformats.org/officeDocument/2006/sharedTypes"
schemaLocation="shared-commonSimpleTypes.xsd"/>
  <xsd:import namespace="http://schemas.openxmlformats.org/presentationml/2006/main"
schemaLocation="pml.xsd"/>
  <xsd:simpleType name="ST_CommentReplyV2ChangeBit">
    <xsd:restriction base="xsd:token">
      <xsd:enumeration value="add"/>
      <xsd:enumeration value="del"/>
      <xsd:enumeration value="mod"/>
      <xsd:enumeration value="modRxn"/>
    </xsd:restriction>
  </xsd:simpleType>
  <xsd:simpleType name="ST_CommentReplyV2ChangeBits">
    <xsd:list itemType="ST_CommentReplyV2ChangeBit"/>
  </xsd:simpleType>
  <xsd:complexType name="CT_CommentReplyV2Changes">
    <xsd:sequence>
      <xsd:element name="chgData" type="ac:CT_ChangesData" minOccurs="0" maxOccurs="1"/>
      <xsd:element ref="pc2:cmRplyMkLst" minOccurs="1" maxOccurs="1"/>
      <xsd:element name="extLst" type="p:CT_ExtensionList" minOccurs="0" maxOccurs="1"/>
    </xsd:sequence>
    <xsd:attribute name="chg" type="ST_CommentReplyV2ChangeBits" use="required"/>
  </xsd:complexType>
  <xsd:simpleType name="ST_CommentV2ChangeBit">
    <xsd:restriction base="xsd:token">
      <xsd:enumeration value="add"/>

```

```

    <xsd:enumeration value="del"/>
    <xsd:enumeration value="mod"/>
    <xsd:enumeration value="modTsk"/>
    <xsd:enumeration value="modRxn"/>
  </xsd:restriction>
</xsd:simpleType>
<xsd:simpleType name="ST_CommentV2ChangeBits">
  <xsd:list itemType="ST_CommentV2ChangeBit"/>
</xsd:simpleType>
<xsd:complexType name="CT_CommentV2Changes">
  <xsd:sequence>
    <xsd:element name="chgData" type="ac:CT_ChangesData" minOccurs="0" maxOccurs="1"/>
    <xsd:element ref="pc2:cmMkLst" minOccurs="1" maxOccurs="1"/>
    <xsd:element name="cmRplyChg" type="CT_CommentReplyV2Changes" minOccurs="0"
maxOccurs="unbounded"/>
    <xsd:element name="extLst" type="p:CT_ExtensionList" minOccurs="0" maxOccurs="1"/>
  </xsd:sequence>
  <xsd:attribute name="chg" type="ST_CommentV2ChangeBits" use="required"/>
</xsd:complexType>
<xsd:element name="cmChg" type="CT_CommentV2Changes"/>
</xsd:schema>

```

5.19 http://schemas.microsoft.com/office/powerpoint/2022/08/main Schema

```

<xsd:schema elementFormDefault="qualified"
targetNamespace="http://schemas.microsoft.com/office/powerpoint/2022/08/main"
xmlns="http://schemas.microsoft.com/office/powerpoint/2022/08/main"
xmlns:a="http://schemas.openxmlformats.org/drawingml/2006/main"
xmlns:p188="http://schemas.microsoft.com/office/powerpoint/2018/8/main"
xmlns:s="http://schemas.openxmlformats.org/officeDocument/2006/sharedTypes"
xmlns:xsd="http://www.w3.org/2001/XMLSchema">
  <xsd:complexType name="CT_TaskScheduleEventInfo"
xmlns:p="http://schemas.openxmlformats.org/presentationml/2006/main"
xmlns:odoc="http://schemas.microsoft.com/internal/obd">
    <xsd:attribute name="stDt" type="xsd:dateTime" use="optional"/>
    <xsd:attribute name="endDt" type="xsd:dateTime" use="optional"/>
  </xsd:complexType>
  <xsd:complexType name="CT_TaskProgressEventInfo"
xmlns:p="http://schemas.openxmlformats.org/presentationml/2006/main"
xmlns:odoc="http://schemas.microsoft.com/internal/obd">
    <xsd:attribute name="val" type="s:ST_PositiveFixedPercentage" use="required"/>
  </xsd:complexType>
  <xsd:complexType name="CT_TaskTitleEventInfo"
xmlns:p="http://schemas.openxmlformats.org/presentationml/2006/main"
xmlns:odoc="http://schemas.microsoft.com/internal/obd">
    <xsd:attribute name="val" type="xsd:string" use="required"/>
  </xsd:complexType>
  <xsd:complexType name="CT_TaskAssignUnassignUser"
xmlns:p="http://schemas.openxmlformats.org/presentationml/2006/main"
xmlns:odoc="http://schemas.microsoft.com/internal/obd">
    <xsd:attribute name="authorId" type="p188:ST_AuthorId" use="required"/>
  </xsd:complexType>
  <xsd:complexType name="CT_TaskUnknownRecord"
xmlns:p="http://schemas.openxmlformats.org/presentationml/2006/main"
xmlns:odoc="http://schemas.microsoft.com/internal/obd">
    <xsd:complexType name="CT_CommentAnchor"
xmlns:p="http://schemas.openxmlformats.org/presentationml/2006/main"
xmlns:odoc="http://schemas.microsoft.com/internal/obd">
      <xsd:attribute name="id" type="s:ST_Guid" use="required"/>
    </xsd:complexType>
    <xsd:complexType name="CT_TaskAnchor"
xmlns:p="http://schemas.openxmlformats.org/presentationml/2006/main"
xmlns:odoc="http://schemas.microsoft.com/internal/obd">
      <xsd:sequence>
        <xsd:element name="comment" type="CT_CommentAnchor" minOccurs="1" maxOccurs="1"/>
        <xsd:element name="extLst" type="p:CT_ExtensionList" minOccurs="0" maxOccurs="1"/>
      </xsd:sequence>

```

```

    </xsd:complexType>
    <xsd:complexType name="CT_TaskUndo"
xmlns:p="http://schemas.openxmlformats.org/presentationml/2006/main"
xmlns:odoc="http://schemas.microsoft.com/internal/obd">
    <xsd:attribute name="id" type="s:ST_Guid" use="required"/>
    </xsd:complexType>
    <xsd:complexType name="CT_TaskHistoryEvent"
xmlns:p="http://schemas.openxmlformats.org/presentationml/2006/main"
xmlns:odoc="http://schemas.microsoft.com/internal/obd">
    <xsd:sequence>
    <xsd:element name="atrbtn" type="CT_TaskAssignUnassignUser" minOccurs="1"
maxOccurs="1"/>
    <xsd:element name="anchr" type="CT_TaskAnchor" minOccurs="0" maxOccurs="1"/>
    <xsd:choice minOccurs="0" maxOccurs="1">
    <xsd:element name="asgn" type="CT_TaskAssignUnassignUser" minOccurs="1"
maxOccurs="1"/>
    <xsd:element name="add" type="p:CT_Empty" minOccurs="0" maxOccurs="1"/>
    <xsd:element name="title" type="CT_TaskTitleEventInfo" minOccurs="1" maxOccurs="1"/>
    <xsd:element name="date" type="CT_TaskScheduleEventInfo" minOccurs="1"
maxOccurs="1"/>
    <xsd:element name="pcntCmplt" type="CT_TaskProgressEventInfo" minOccurs="1"
maxOccurs="1"/>
    <xsd:element name="unasgnAll" type="p:CT_Empty" minOccurs="0" maxOccurs="1"/>
    <xsd:element name="undo" type="CT_TaskUndo" minOccurs="1" maxOccurs="1"/>
    <xsd:element name="unknown" type="CT_TaskUnknownRecord" minOccurs="1" maxOccurs="1"/>
    </xsd:choice>
    <xsd:element name="extLst" type="p:CT_ExtensionList" minOccurs="0" maxOccurs="1"/>
    </xsd:sequence>
    <xsd:attribute name="time" type="xsd:dateTime" use="required"/>
    <xsd:attribute name="id" type="s:ST_Guid" use="required"/>
    </xsd:complexType>
    <xsd:complexType name="CT_TaskHistory"
xmlns:p="http://schemas.openxmlformats.org/presentationml/2006/main"
xmlns:odoc="http://schemas.microsoft.com/internal/obd">
    <xsd:sequence>
    <xsd:element name="event" type="CT_TaskHistoryEvent" minOccurs="0"
maxOccurs="unbounded"/>
    </xsd:sequence>
    </xsd:complexType>
    <xsd:complexType name="CT_TaskDetails"
xmlns:p="http://schemas.openxmlformats.org/presentationml/2006/main"
xmlns:odoc="http://schemas.microsoft.com/internal/obd">
    <xsd:sequence>
    <xsd:element name="history" type="CT_TaskHistory" minOccurs="1" maxOccurs="1"/>
    <xsd:element name="extLst" type="p:CT_ExtensionList" minOccurs="0" maxOccurs="1"/>
    </xsd:sequence>
    </xsd:complexType>
    <xsd:element name="taskDetails" type="CT_TaskDetails"
xmlns:p="http://schemas.openxmlformats.org/presentationml/2006/main"
xmlns:odoc="http://schemas.microsoft.com/internal/obd"/>
</xsd:schema>

```

5.20 http://schemas.microsoft.com/office/powerpoint/2023/02/main Schema

```

<xsd:schema elementFormDefault="qualified"
targetNamespace="http://schemas.microsoft.com/office/powerpoint/2023/02/main"
xmlns="http://schemas.microsoft.com/office/powerpoint/2023/02/main"
xmlns:p="http://schemas.openxmlformats.org/presentationml/2006/main"
xmlns:xsd="http://www.w3.org/2001/XMLSchema">
    <xsd:import namespace="http://schemas.openxmlformats.org/presentationml/2006/main"
schemaLocation="pml.xsd"/>
    <xsd:complexType name="CT_PlaceholderTypeACB">
    <xsd:sequence>
    <xsd:choice minOccurs="1" maxOccurs="1">
    <xsd:element name="cameo" type="p:CT_Empty"/>
    <xsd:element name="unknown" type="p:CT_Empty"/>
    </xsd:choice>

```

```
</xsd:sequence>
</xsd:complexType>
<xsd:complexType name="CT_PlaceholderTypeExtension">
  <xsd:sequence>
    <xsd:element name="type" type="CT_PlaceholderTypeACB" minOccurs="1" maxOccurs="1"/>
  </xsd:sequence>
</xsd:complexType>
<xsd:element name="phTypeExt" type="CT_PlaceholderTypeExtension"/>
</xsd:schema>
```

6 Appendix B: Product Behavior

The information in this specification is applicable to the following Microsoft products or supplemental software. References to product versions include updates to those products.

- Microsoft PowerPoint 2010
- Microsoft PowerPoint 2013
- Microsoft PowerPoint Online
- Microsoft PowerPoint 2016
- Microsoft PowerPoint 2019
- Microsoft PowerPoint 2021
- Microsoft PowerPoint LTSC 2024

Exceptions, if any, are noted in this section. If an update version, service pack or Knowledge Base (KB) number appears with a product name, the behavior changed in that update. The new behavior also applies to subsequent updates unless otherwise specified. If a product edition appears with the product version, behavior is different in that product edition.

Unless otherwise specified, any statement of optional behavior in this specification that is prescribed using the terms "SHOULD" or "SHOULD NOT" implies product behavior in accordance with the SHOULD or SHOULD NOT prescription. Unless otherwise specified, the term "MAY" implies that the product does not follow the prescription.

[<1> Section 2.2.3.1](#): This child element is not available in PowerPoint 2013 and earlier.

[<2> Section 2.2.10](#): This extension is not available in Microsoft PowerPoint 2010.

[<3> Section 2.2.10](#): This extension is not available in PowerPoint 2010.

[<4> Section 2.2.10](#): This extension is available only in Microsoft Office 365.

[<5> Section 2.2.11](#): This extension is not available in PowerPoint 2010.

[<6> Section 2.2.11](#): This extension is not available in PowerPoint 2010.

[<7> Section 2.2.11](#): This extension is not available in PowerPoint 2010.

[<8> Section 2.2.11](#): This extension is not available in PowerPoint 2010.

[<9> Section 2.2.11](#): This extension is not available in PowerPoint 2010.

[<10> Section 2.2.12](#): This extension is not available in PowerPoint 2010.

[<11> Section 2.2.14](#): This extension is not available in PowerPoint 2013 and earlier.

[<12> Section 2.2.16](#): This extension is not available in PowerPoint 2013 and earlier.

[<13> Section 2.2.17](#): This extension is not available in PowerPoint 2013 and earlier.

[<14> Section 2.2.18](#): This extension is not available in PowerPoint 2013 and earlier.

[<15> Section 2.2.19](#): This extension is not available in PowerPoint 2016 and earlier.

[<16> Section 2.2.20](#): This extension is not available in PowerPoint 2016 and earlier.

[<17> Section 2.4.1.1](#): This element is not available in PowerPoint 2010.

- [<18> Section 2.4.1.2](#): This element is available as of February 10, 2015 update for PowerPoint 2013 and later.
- [<19> Section 2.4.1.3](#): This element is not available in PowerPoint 2010.
- [<20> Section 2.4.1.4](#): This element is not available in PowerPoint 2010.
- [<21> Section 2.4.1.6](#): This element is not available in PowerPoint 2010.
- [<22> Section 2.4.1.7](#): This element is not available in PowerPoint 2010.
- [<23> Section 2.4.3.1](#): This type is not available in PowerPoint 2010.
- [<24> Section 2.4.3.2](#): This type is not available in PowerPoint 2010.
- [<25> Section 2.4.3.3](#): This type is not available in PowerPoint 2010.
- [<26> Section 2.4.3.4](#): This type is not available in PowerPoint 2010.
- [<27> Section 2.4.3.5](#): This type is available as of February 10, 2015 update for PowerPoint 2013 and later.
- [<28> Section 2.4.3.6](#): This type is not available in PowerPoint 2010.
- [<29> Section 2.4.3.7](#): This type is not available in PowerPoint 2010.
- [<30> Section 2.4.3.7](#): This value is only available when used with Office 365.
- [<31> Section 2.4.3.7](#): Older versions of Microsoft PowerPoint Online on Office 365 emitted values consisting of a unique identifier followed by the constant text "@LIVE.COM".
- [<32> Section 2.5.3.1](#): This type not available in PowerPoint 2013 and earlier.
- [<33> Section 2.15.3.1](#): This type is not available in PowerPoint 2013 and earlier.
- [<34> Section 2.17.3.1](#): This type is not available PowerPoint 2016 and earlier.
- [<35> Section 2.17.3.2](#): This type is not available PowerPoint 2016 and earlier.
- [<36> Section 2.17.3.3](#): This type is not available PowerPoint 2016 and earlier.

7 Change Tracking

This section identifies changes that were made to this document since the last release. Changes are classified as Major, Minor, or None.

The revision class **Major** means that the technical content in the document was significantly revised. Major changes affect protocol interoperability or implementation. Examples of major changes are:

- A document revision that incorporates changes to interoperability requirements.
- A document revision that captures changes to protocol functionality.

The revision class **Minor** means that the meaning of the technical content was clarified. Minor changes do not affect protocol interoperability or implementation. Examples of minor changes are updates to clarify ambiguity at the sentence, paragraph, or table level.

The revision class **None** means that no new technical changes were introduced. Minor editorial and formatting changes may have been made, but the relevant technical content is identical to the last released version.

The changes made to this document are listed in the following table. For more information, please contact dochelp@microsoft.com.

Section	Description	Revision class
2 Structures	Clarified product behaviors for the structures in the subsections.	Minor
2.4.1.2 isNarration	Clarified product behavior for CT_IsNarration.	Minor
2.4.3.5 CT_IsNarration	Clarified product behavior for CT_IsNarration.	Minor
6 Appendix B: Product Behavior	Updated list of supported products.	Major

8 Index

A

[Animation info extensions](#) 20

[Applicability](#) 14

Attributes

[bounceEnd](#) 40

[bwMode](#) 40

[dur](#) 40

[presetBounceEnd](#) 41

B

[bmkTgt element](#) 27

[bounceEnd attribute](#) 40

[browseMode element](#) 27

[bwMode attribute](#) 40

C

[Change tracking](#) 167

[Change tracking extensions](#) 23

[Changes Information part](#) 17

[Charting extensions](#) 25

[chartTrackingRefBased element](#) 59

[Comment extensions](#) 23

Complex types

[CT BrowseMode](#) 41

[CT ChartTrackingRefBased](#) 61

[CT CommentThreading](#) 62

[CT ContentPartNonVisual](#) 42

[CT DefaultImageDpi](#) 42

[CT DesignElement](#) 69

[CT DiscardImageEditData](#) 43

[CT ExtendedGuide](#) 62

[CT ExtendedGuideList](#) 63

[CT FlyThroughTransition](#) 43

[CT GlitterTransition](#) 43

[CT LaserTrace](#) 44

[CT LaserTraceList](#) 44

[CT LaserTracePoint](#) 45

[CT LeftRightDirectionTransition](#) 45

[CT Media](#) 47

[CT MediaBookmark](#) 46

[CT MediaBookmarkList](#) 46

[CT MediaBookmarkTarget](#) 46

[CT MediaFade](#) 48

[CT MediaPlayerEventRecord](#) 48

[CT MediaSeekEventRecord](#) 49

[CT MediaTrim](#) 49

[CT NullEventRecord](#) 50

[CT ParentCommentIdentifier](#) 64

[CT PresenceInfo](#) 65

[CT PresetTransition](#) 65

[CT PrismTransition](#) 50

[CT RandomId](#) 51

[CT RevealTransition](#) 51

[CT RippleTransition](#) 52

[CT Section](#) 52

[CT SectionList](#) 53

[CT SectionSlideIdList](#) 53

[CT SectionSlideIdListEntry](#) 53

[CT ShowEventRecordList](#) 54

[CT ShowMediaControls](#) 55

[CT ShredTransition](#) 55

[CT TriggerEventRecord](#) 55

[Content part extensions](#) 20

[conveyor element](#) 28

[creationId](#) 28

[CT BrowseMode complex type](#) 41

[CT ChartTrackingRefBased complex type](#) 61

[CT CommentThreading complex type](#) 62

[CT ContentPartNonVisual complex type](#) 42

[CT DefaultImageDpi complex type](#) 42

[CT DesignElement complex type](#) 69

[CT DiscardImageEditData complex type](#) 43

[CT ExtendedGuide complex type](#) 62

[CT ExtendedGuideList complex type](#) 63

[CT FlyThroughTransition complex type](#) 43

[CT GlitterTransition complex type](#) 43

[CT LaserTrace complex type](#) 44

[CT LaserTraceList complex type](#) 44

[CT LaserTracePoint complex type](#) 45

[CT LeftRightDirectionTransition complex type](#) 45

[CT Media complex type](#) 47

[CT MediaBookmark complex type](#) 46

[CT MediaBookmarkList complex type](#) 46

[CT MediaBookmarkTarget complex type](#) 46

[CT MediaFade complex type](#) 48

[CT MediaPlayerEventRecord complex type](#) 48

[CT MediaSeekEventRecord complex type](#) 49

[CT MediaTrim complex type](#) 49

[CT NullEventRecord complex type](#) 50

[CT ParentCommentIdentifier complex type](#) 64

[CT PresenceInfo complex type](#) 65

[CT PresetTransition complex type](#) 65

[CT PrismTransition complex type](#) 50

[CT RandomId complex type](#) 51

[CT RevealTransition complex type](#) 51

[CT RippleTransition complex type](#) 52

[CT Section complex type](#) 52

[CT SectionList complex type](#) 53

[CT SectionSlideIdList complex type](#) 53

[CT SectionSlideIdListEntry complex type](#) 53

[CT ShowEventRecordList complex type](#) 54

[CT ShowMediaControls complex type](#) 55

[CT ShredTransition complex type](#) 55

[CT TriggerEventRecord complex type](#) 55

D

[defaultImageDpi element](#) 28

[designElem element](#) 69

Details

[animation info extensions](#) 20

[change tracking extensions](#) 23

[charting extensions](#) 25

[comment extensions](#) 23

[content part extensions](#) 20

[design element extensions](#) 26

[extensions](#) 18

[guide extensions](#) 24

[image extensions](#) 22

[math extensions](#) 23
[media extensions](#) 21
[narration extensions](#) 25
[Office app extensions](#) 25
[section extensions](#) 22
[slide show extensions](#) 22
[slide transition extensions](#) 18
[zoom extensions](#) 25
[discardImageEditData element](#) 29
[doors element](#) 29
[dur attribute](#) 40

E

Elements

[bmkTgt](#) 27
[browseMode](#) 27
[chartTrackingRefBased](#) 59
[conveyor](#) 28
[creationId](#) 28
[defaultImageDpi](#) 28
[designElem](#) 69
[discardImageEditData](#) 29
[doors](#) 29
[extLst](#) 29
[ferris](#) 30
[flash](#) 30
[flip](#) 30
[flythrough](#) 31
[gallery](#) 31
[glitter](#) 32
[honeycomb](#) 32
[laserClr](#) 33
[laserTraceLst](#) 33
[media](#) 33
[modId](#) 33
[notesGuideLst](#) 60
[nvContentPr](#) 34
[pan](#) 34
[presenceInfo](#) 60
[prism](#) 34
[prstTrans](#) 60
[reveal](#) 35
[ripple](#) 36
[sectionLst](#) 36
[showEvtLst](#) 36
[showMediaCtrls](#) 37
[shred](#) 37
[sldGuideLst](#) 61
[switch](#) 37
[threadingInfo](#) 61
[vortex](#) 38
[warp](#) 38
[wheelReverse](#) 39
[window](#) 39
[xfrm](#) 40
[Examples](#) 137
[Media](#) 137
[overview](#) 137
[Sections](#) 138
[Slide Show](#) 139
[Slide Transitions](#) 137
[Extensions](#) 18
[animation info](#) 20
[change tracking](#) 23

[charting](#) 25
[comment](#) 23
[content part](#) 20
[design](#) 26
[guide](#) 24
[image](#) 22
[ink](#) 21
[math](#) 23
[media](#) 21
[narration](#) 25
[Office App](#) 25
[section](#) 22
[slide show](#) 22
[slide transition](#) 18
[zoom](#) 25
[extLst element](#) 29

F

[ferris element](#) 30
[Fields - vendor-extensible](#) 15
[flash element](#) 30
[flip element](#) 30
[flythrough element](#) 31
[Full XML schema](#) 142

G

[gallery element](#) 31
[glitter element](#) 32
[Glossary](#) 12
[Guide extensions](#) 24

H

[honeycomb element](#) 32

I

[Image extensions](#) 22
[Implementer - security considerations](#) 141
[Index of security parameters](#) 141
[Informative references](#) 14
[Ink extensions](#) 21
[Introduction](#) 12

L

[laserClr element](#) 33
[laserTraceLst](#) 33
[Localization](#) 15

M

[Math extensions](#) 23
[media element](#) 33
[Media example](#) 137
[Media extensions](#) 21
[Media part enumeration](#) 16
[modId](#) 33

N

[Narration extensions](#) 25

[Normative references](#) 13
[notesGuideLst element](#) 60
[nvContentPr element](#) 34

O

[Office App extensions](#) 25
[Overview \(synopsis\)](#) 14

P

[pan element](#) 34
[Parameters - security index](#) 141
Part enumerations
 [Changes Information part](#) 17
 [media part](#) 16
 Revision Information part ([section 2.1.2](#) 16,
 [section 2.1.5](#) 17, [section 2.1.6](#) 18)
 [Track part](#) 17
[presenceInfo element](#) 60
[presetBounceEnd attribute](#) 41
[prism element](#) 34
[Product behavior](#) 165
[prstTrans element](#) 60

R

[References](#) 13
 [informative](#) 14
 [normative](#) 13
[Relationship to protocols and other structures](#) 14
[reveal element](#) 35
Revision Information part ([section 2.1.2](#) 16, [section 2.1.5](#) 17, [section 2.1.6](#) 18)
[ripple element](#) 36

S

[Section extensions](#) 22
[sectionLst element](#) 36
[Sections example](#) 138
Security
 [implementer considerations](#) 141
 [parameter index](#) 141
[showEvtLst](#) 36
[showMediaCtrls element](#) 37
[shred element](#) 37
Simple types
 [ST_TransitionCenterDirectionType](#) 56
 [ST_TransitionCornerAndCenterDirectionType](#) 56
 [ST_TransitionLeftRightDirectionType](#) 57
 [ST_TransitionPattern](#) 57
 [ST_TransitionShredPattern](#) 58
 [ST_UniversalTimeOffset](#) 58
[sldGuideLst element](#) 61
[Slide Show example](#) 139
[Slide show extensions](#) 22
[Slide transition extensions](#) 18
[Slide Transitions example](#) 137
[ST_TransitionCenterDirectionType simple type](#) 56
[ST_TransitionCornerAndCenterDirectionType simple type](#) 56
[ST_TransitionLeftRightDirectionType simple type](#) 57
[ST_TransitionPattern simple type](#) 57
[ST_TransitionShredPattern simple type](#) 58

[ST_UniversalTimeOffset simple type](#) 58
Structures
 [extensions](#) 18
 [switch element](#) 37

T

[threadingInfo element](#) 61
[Track part](#) 17
[Tracking changes](#) 167

V

[Vendor-extensible fields](#) 15
[Versioning](#) 15
[vortex element](#) 38

W

[warp element](#) 38
[wheelReverse element](#) 39
[window element](#) 39

X

[xfrm element](#) 40
[XML schema](#) 142

Z

[Zoom extensions](#) 25