

[MS-EXSPWS3]: Excel Calculation Web Service Version 3 Protocol

Intellectual Property Rights Notice for Open Specifications Documentation

- **Technical Documentation.** Microsoft publishes Open Specifications documentation for protocols, file formats, languages, standards as well as overviews of the interaction among each of these technologies.
- **Copyrights.** This documentation is covered by Microsoft copyrights. Regardless of any other terms that are contained in the terms of use for the Microsoft website that hosts this documentation, you may make copies of it in order to develop implementations of the technologies described in the Open Specifications and may distribute portions of it in your implementations using these technologies or your documentation as necessary to properly document the implementation. You may also distribute in your implementation, with or without modification, any schema, IDL's, or code samples that are included in the documentation. This permission also applies to any documents that are referenced in the Open Specifications.
- **No Trade Secrets.** Microsoft does not claim any trade secret rights in this documentation.
- **Patents.** Microsoft has patents that may cover your implementations of the technologies described in the Open Specifications. Neither this notice nor Microsoft's delivery of the documentation grants any licenses under those or any other Microsoft patents. However, a given Open Specification may be covered by Microsoft [Open Specification Promise](#) or the [Community Promise](#). If you would prefer a written license, or if the technologies described in the Open Specifications are not covered by the Open Specifications Promise or Community Promise, as applicable, patent licenses are available by contacting iplg@microsoft.com.
- **Trademarks.** The names of companies and products contained in this documentation may be covered by trademarks or similar intellectual property rights. This notice does not grant any licenses under those rights. For a list of Microsoft trademarks, visit www.microsoft.com/trademarks.
- **Fictitious Names.** The example companies, organizations, products, domain names, email addresses, logos, people, places, and events depicted in this documentation are fictitious. No association with any real company, organization, product, domain name, email address, logo, person, place, or event is intended or should be inferred.

Reservation of Rights. All other rights are reserved, and this notice does not grant any rights other than specifically described above, whether by implication, estoppel, or otherwise.

Tools. The Open Specifications do not require the use of Microsoft programming tools or programming environments in order for you to develop an implementation. If you have access to Microsoft programming tools and environments you are free to take advantage of them. Certain Open Specifications are intended for use in conjunction with publicly available standard specifications and network programming art, and assumes that the reader either is familiar with the aforementioned material or has immediate access to it.

Revision Summary

Date	Revision History	Revision Class	Comments
12/01/2010	0.01	Major	Initial Availability
01/20/2012	0.01	No change	No changes to the meaning, language, or formatting of the technical content.
04/11/2012	0.01	No change	No changes to the meaning, language, or formatting of the technical content.
07/16/2012	0.01	No change	No changes to the meaning, language, or formatting of the technical content.
09/12/2012	0.01	No change	No changes to the meaning, language, or formatting of the technical content.
10/08/2012	1.0	Major	Significantly changed the technical content.
02/11/2013	2.0	Major	Significantly changed the technical content.
07/30/2013	3.0	Major	Significantly changed the technical content.
11/18/2013	3.1	Minor	Clarified the meaning of the technical content.
02/10/2014	3.2	Minor	Clarified the meaning of the technical content.
04/30/2014	4.0	Major	Significantly changed the technical content.

Table of Contents

1 Introduction	30
1.1 Glossary	30
1.2 References.....	34
1.2.1 Normative References.....	34
1.2.2 Informative References	36
1.3 Protocol Overview (Synopsis)	36
1.3.1 Session-based Protocol	36
1.3.2 Protocol Operations	36
1.3.3 Published Items and Results Returned by this Protocol.....	37
1.4 Relationship to Other Protocols.....	37
1.5 Prerequisites/Preconditions	38
1.6 Applicability Statement.....	38
1.7 Versioning and Capability Negotiation.....	38
1.8 Vendor-Extensible Fields.....	38
1.9 Standards Assignments	38
2 Messages	39
2.1 Transport.....	39
2.2 Common Message Syntax	39
2.2.1 Namespaces	39
2.2.2 Messages	40
2.2.2.1 Common List of Id Element Values.....	40
2.2.3 Elements.....	41
2.2.4 Complex Types	41
2.2.4.1 ArrayOfAnyType	52
2.2.4.2 ArrayOfAutoFilterCriteria	53
2.2.4.3 ArrayOfAutoFilterDateNodeInfo	53
2.2.4.4 ArrayOfExcelServerMessage.....	53
2.2.4.5 ArrayOfInt	54
2.2.4.6 ArrayOfPivotFilterItem.....	54
2.2.4.7 ArrayOfPresenceUserInfo	54
2.2.4.8 ArrayOfRangeValuesA1.....	55
2.2.4.9 ArrayOfSlicerFormatElement	55
2.2.4.10 ArrayOfSlicerItem	56
2.2.4.11 ArrayOfString	56
2.2.4.12 AutoFilterCriteria	56
2.2.4.13 AutoFilterDateNodeInfo	57
2.2.4.14 AutoFilterOptions	58
2.2.4.15 BorderFormat	59
2.2.4.16 CellCompoundValue	60
2.2.4.17 CollaborationParameter	61
2.2.4.18 CollaborationResult	61
2.2.4.19 CollaborationState	61
2.2.4.20 CommandParameter	62
2.2.4.21 CommandResult	63
2.2.4.22 CommandResultExtendedInfo.....	65
2.2.4.23 ExcelServerMessage.....	66
2.2.4.24 ExcelServerMessage.....	67
2.2.4.25 PeriodicRefreshInfo	68
2.2.4.26 PivotFilterItem.....	69

2.2.4.27	PivotFilterItemList	70
2.2.4.28	PivotOperationOptions	70
2.2.4.29	PresenceUserId	74
2.2.4.30	PresenceUserInfo	74
2.2.4.31	RangeValuesA1	75
2.2.4.32	RequestLimits	75
2.2.4.33	ServerHealthInformation	76
2.2.4.34	ServerHealthInformation	76
2.2.4.35	SheetRange	77
2.2.4.36	SlicerFontType	77
2.2.4.37	SlicerFormatElement	78
2.2.4.38	SlicerFormatElementList	80
2.2.4.39	SlicerItem	80
2.2.4.40	SlicerItemList	80
2.2.4.41	SlicerOptions	81
2.2.4.42	SlicerView	82
2.2.4.43	TypeExporter	83
2.2.4.44	VisibleSheetRange	86
2.2.4.45	WorkOnBehalf	91
2.2.4.46	ArrayOfArrayOfString	91
2.2.4.47	ArrayOfPivotFieldListItem	92
2.2.4.48	ArrayOfWorksheetChangeInfo	92
2.2.4.49	ArrayOfWorksheetData	92
2.2.4.50	CultureCommandParameter	93
2.2.4.51	OpenWorkbookInParameters	93
2.2.4.52	OpenWorkbookOutParameters	96
2.2.4.53	PivotFieldListItem	97
2.2.4.54	RestChartPngRequest	99
2.2.4.55	RestChartPngResult	100
2.2.4.56	RestODataRequest	100
2.2.4.57	RestODataResult	101
2.2.4.58	RestPngResult	102
2.2.4.59	RestPublishedObjectsRequest	102
2.2.4.60	RestPublishedObjectsResult	103
2.2.4.61	RestRangePngRequest	103
2.2.4.62	RestRangeValuesRequest	104
2.2.4.63	RestRangeValuesResult	105
2.2.4.64	RestRangeXmlRequest	105
2.2.4.65	RestRangeXmlResult	106
2.2.4.66	RestWorkbookRequest	107
2.2.4.67	RestWorkbookResult	107
2.2.4.68	SheetCell	107
2.2.4.69	WorkbookMetadata	108
2.2.4.70	WorkbookMetadataParameter	108
2.2.4.71	WorkbookMetadataResult	109
2.2.4.72	WorkbookMetadataState	109
2.2.4.73	WorksheetChangeInfo	110
2.2.4.74	WorksheetData	110
2.2.4.75	RestOpenWorkbookRequest	110
2.2.4.76	RestOpenWorkbookResult	111
2.2.4.77	ArrayOfBindingMetadata	111
2.2.4.78	ArrayOfServerEventMetadata	111
2.2.4.79	ArrayOfWebExtensionMetadata	112

2.2.4.80	BindingMetadata	112
2.2.4.81	BindingReference	113
2.2.4.82	DdaSettings	113
2.2.4.83	ServerEventMetadata	114
2.2.4.84	WebExtensionMetadata	114
2.2.4.85	ArrayOfClientUdfCall	114
2.2.4.86	ArrayOfClientUdfDefinition	115
2.2.4.87	ClientUdfCall	115
2.2.4.88	ClientUdfCallInfo	115
2.2.4.89	ClientUdfDefinition	116
2.2.4.90	ClientUdfListInfo	116
2.2.4.91	ArrayOfDataConnectionInfo	116
2.2.4.92	DataConnectionInfo	117
2.2.4.93	OperationStates	117
2.2.4.94	ArrayOfPivotField	118
2.2.4.95	ArrayOfPivotFilterParameter	118
2.2.4.96	ArrayOfSlicerInfo	118
2.2.4.97	BindingData	119
2.2.4.98	DataConnectionsInfo	119
2.2.4.99	PivotField	119
2.2.4.100	PivotFilterParameter	125
2.2.4.101	PivotMenu	126
2.2.4.102	RestSlicersListRequest	127
2.2.4.103	RestSlicersListResult	127
2.2.4.104	SlicerInfo	128
2.2.4.105	Top10FilterParameter	128
2.2.4.106	ArrayOfSheetName	129
2.2.4.107	ArrayOfSlicerItemRange	129
2.2.4.108	RestApplySlicerSelectionRequest	129
2.2.4.109	RestApplyTimelineSelectionRequest	130
2.2.4.110	RestCloseWorkbookRequest	131
2.2.4.111	RestSlicerItemsListRequest	131
2.2.4.112	RestSlicerItemsListResult	132
2.2.4.113	RestTimelineInfoRequest	132
2.2.4.114	RestTimelineInfoResult	132
2.2.4.115	SheetName	133
2.2.4.116	SlicerItemRange	134
2.2.4.117	ArrayOfInteractiveReportsItem	134
2.2.4.118	ArrayOfScenarioThrottlingInformation	134
2.2.4.119	ArrayOfScenarioThrottlingInformation	135
2.2.4.120	ArrayOfstring	135
2.2.4.121	InteractiveReportsItem	135
2.2.4.122	RestInteractiveReportsListRequest	135
2.2.4.123	RestInteractiveReportsListResult	136
2.2.4.124	RestInteractiveReportsStoreRequest	136
2.2.4.125	RestInteractiveReportsStoreResult	137
2.2.4.126	ScenarioThrottlingInformation	137
2.2.4.127	ScenarioThrottlingInformation	138
2.2.4.128	ServerThrottlingInformation	138
2.2.4.129	ServerThrottlingInformation	138
2.2.4.130	ArrayOfObjectStateResultColumn	139
2.2.4.131	ObjectStateResult	139
2.2.4.132	ObjectStateResultColumn	140

2.2.4.133	RestObjectStateGetRequest	141
2.2.4.134	RestObjectStateRequest	141
2.2.4.135	RestObjectStateResult	142
2.2.4.136	RestObjectStateSetRowSortRequest	142
2.2.5	Simple Types	143
2.2.5.1	AutoFilterCriteriaType	146
2.2.5.2	AutoFilterDateNodeType	148
2.2.5.3	AutoFilterOperationType	149
2.2.5.4	AutoFilterRelationOperator	150
2.2.5.5	char	150
2.2.5.6	CommandParameterFlags	150
2.2.5.7	DdaBindingType	152
2.2.5.8	DdaCoerceType	152
2.2.5.9	DdaFilterType	153
2.2.5.10	DdaValueType	153
2.2.5.11	duration	154
2.2.5.12	ExcelServerFeature	154
2.2.5.13	ExcelServerMessageAppearance	156
2.2.5.14	ExcelServerMessageAppearance	157
2.2.5.15	ExcelServerMessageId	158
2.2.5.16	ExcelServerMessageId	180
2.2.5.17	ExcelServerMessageSeverity	197
2.2.5.18	ExcelServerMessageSeverity	198
2.2.5.19	ExcelServerMessageType	199
2.2.5.20	ExcelServerMessageType	199
2.2.5.21	GridRenderingOptions	199
2.2.5.22	guid	200
2.2.5.23	guid	200
2.2.5.24	ImageRenderingOptions	200
2.2.5.25	NamedObjectType	201
2.2.5.26	OpenWorkbookFlags	201
2.2.5.27	PivotFilterType	203
2.2.5.28	RangeReference	209
2.2.5.29	ResourceThrottlingScenario	209
2.2.5.30	RestSlicerSelectionMode	210
2.2.5.31	RestTimelineLevel	211
2.2.5.32	RestTimelineSelectionState	211
2.2.5.33	ScenarioRestrictions	212
2.2.5.34	ServerStateFlags	213
2.2.5.35	ServerStateFlags	213
2.2.5.36	SessionIdentifier	214
2.2.5.37	SharedPivotMenuAnchorType	214
2.2.5.38	SheetFlags	216
2.2.5.39	SheetType	217
2.2.5.40	SheetVisibility	217
2.2.5.41	SlicerOptionsBits	218
2.2.5.42	SortByType	218
2.2.5.43	StateSortBy	219
2.2.5.44	Top10FilterType	219
2.2.5.45	UndoRedoEnabledState	220
2.2.5.46	WorkbookType	220
2.2.6	Attributes	221
2.2.7	Groups	221

2.2.8	Attribute Groups	221
3	Protocol Details	222
3.1	Server Details	223
3.1.1	Abstract Data Model	223
3.1.2	Timers	224
3.1.2.1	Session Timeout	224
3.1.2.2	Request Timeout	224
3.1.3	Initialization	224
3.1.4	Message Processing Events and Sequencing Rules	224
3.1.4.1	ApplyItemFilter	229
3.1.4.1.1	Messages	229
3.1.4.1.1.1	ExcelServiceSoap_ApplyItemFilter_InputMessage	230
3.1.4.1.1.2	ExcelServiceSoap_ApplyItemFilter_OutputMessage	230
3.1.4.1.2	Elements	230
3.1.4.1.2.1	ApplyItemFilter	230
3.1.4.1.2.2	ApplyItemFilterResponse	231
3.1.4.1.3	Complex Types	231
3.1.4.1.4	Simple Types	232
3.1.4.1.5	Attributes	232
3.1.4.1.6	Groups	232
3.1.4.1.7	Attribute Groups	232
3.1.4.2	ApplyPivotFilter	232
3.1.4.2.1	Messages	233
3.1.4.2.1.1	ExcelServiceSoap_ApplyPivotFilter_InputMessage	233
3.1.4.2.1.2	ExcelServiceSoap_ApplyPivotFilter_OutputMessage	234
3.1.4.2.2	Elements	234
3.1.4.2.2.1	ApplyPivotFilter	234
3.1.4.2.2.2	ApplyPivotFilterResponse	235
3.1.4.2.3	Complex Types	235
3.1.4.2.4	Simple Types	235
3.1.4.2.5	Attributes	235
3.1.4.2.6	Groups	235
3.1.4.2.7	Attribute Groups	235
3.1.4.3	ApplyPivotSort	235
3.1.4.3.1	Messages	237
3.1.4.3.1.1	ExcelServiceSoap_ApplyPivotSort_InputMessage	237
3.1.4.3.1.2	ExcelServiceSoap_ApplyPivotSort_OutputMessage	237
3.1.4.3.2	Elements	237
3.1.4.3.2.1	ApplyPivotSort	237
3.1.4.3.2.2	ApplyPivotSortResponse	238
3.1.4.3.3	Complex Types	238
3.1.4.3.4	Simple Types	238
3.1.4.3.5	Attributes	238
3.1.4.3.6	Groups	238
3.1.4.3.7	Attribute Groups	239
3.1.4.4	ApplyPivotTop10Filter	239
3.1.4.4.1	Messages	240
3.1.4.4.1.1	ExcelServiceSoap_ApplyPivotTop10Filter_InputMessage	240
3.1.4.4.1.2	ExcelServiceSoap_ApplyPivotTop10Filter_OutputMessage	240
3.1.4.4.2	Elements	240
3.1.4.4.2.1	ApplyPivotTop10Filter	241
3.1.4.4.2.2	ApplyPivotTop10FilterResponse	241

3.1.4.4.3	Complex Types	242
3.1.4.4.4	Simple Types.....	242
3.1.4.4.5	Attributes.....	242
3.1.4.4.6	Groups.....	242
3.1.4.4.7	Attribute Groups	242
3.1.4.5	ApplySlicerSelection.....	242
3.1.4.5.1	Messages	243
3.1.4.5.1.1	ExcelServiceSoap_ApplySlicerSelection_InputMessage	244
3.1.4.5.1.2	ExcelServiceSoap_ApplySlicerSelection_OutputMessage	244
3.1.4.5.2	Elements.....	244
3.1.4.5.2.1	ApplySlicerSelection.....	244
3.1.4.5.2.2	ApplySlicerSelectionResponse	245
3.1.4.5.3	Complex Types	245
3.1.4.5.4	Simple Types.....	245
3.1.4.5.5	Attributes.....	245
3.1.4.5.6	Groups.....	245
3.1.4.5.7	Attribute Groups	245
3.1.4.6	ApplyTop10Filter	245
3.1.4.6.1	Messages	246
3.1.4.6.1.1	ExcelServiceSoap_ApplyTop10Filter_InputMessage	246
3.1.4.6.1.2	ExcelServiceSoap_ApplyTop10Filter_OutputMessage	246
3.1.4.6.2	Elements.....	247
3.1.4.6.2.1	ApplyTop10Filter	247
3.1.4.6.2.2	ApplyTop10FilterResponse	247
3.1.4.6.3	Complex Types	248
3.1.4.6.4	Simple Types.....	248
3.1.4.6.5	Attributes.....	248
3.1.4.6.6	Groups.....	248
3.1.4.6.7	Attribute Groups	248
3.1.4.7	CancelRequest	248
3.1.4.7.1	Messages	249
3.1.4.7.1.1	ExcelServiceSoap_CancelRequest_InputMessage	249
3.1.4.7.1.2	ExcelServiceSoap_CancelRequest_OutputMessage	249
3.1.4.7.2	Elements.....	249
3.1.4.7.2.1	CancelRequest	249
3.1.4.7.2.2	CancelRequestResponse	250
3.1.4.7.3	Complex Types	250
3.1.4.7.4	Simple Types.....	250
3.1.4.7.5	Attributes.....	250
3.1.4.7.6	Groups.....	250
3.1.4.7.7	Attribute Groups	250
3.1.4.8	CloseWorkbook	250
3.1.4.8.1	Messages	251
3.1.4.8.1.1	ExcelServiceSoap_CloseWorkbook_InputMessage	251
3.1.4.8.1.2	ExcelServiceSoap_CloseWorkbook_OutputMessage	251
3.1.4.8.2	Elements.....	252
3.1.4.8.2.1	CloseWorkbook	252
3.1.4.8.2.2	CloseWorkbookResponse	252
3.1.4.8.3	Complex Types	252
3.1.4.8.4	Simple Types.....	253
3.1.4.8.5	Attributes.....	253
3.1.4.8.6	Groups.....	253
3.1.4.8.7	Attribute Groups	253

3.1.4.9	ConnectAndGetPivotFilterItemList	253
3.1.4.9.1	Messages	254
3.1.4.9.1.1	ExcelServiceSoap_ConnectAndGetPivotFilterItemList_InputMessage ...	254
3.1.4.9.1.2	ExcelServiceSoap_ConnectAndGetPivotFilterItemList_OutputMessage ..	254
3.1.4.9.2	Elements	254
3.1.4.9.2.1	ConnectAndGetPivotFilterItemList	255
3.1.4.9.2.2	ConnectAndGetPivotFilterItemListResponse	255
3.1.4.9.3	Complex Types	256
3.1.4.9.4	Simple Types	256
3.1.4.9.5	Attributes	256
3.1.4.9.6	Groups	256
3.1.4.9.7	Attribute Groups	256
3.1.4.10	ConnectAndGetSlicerItemList	256
3.1.4.10.1	Messages	258
3.1.4.10.1.1	ExcelServiceSoap_ConnectAndGetSlicerItemList_InputMessage	258
3.1.4.10.1.2	ExcelServiceSoap_ConnectAndGetSlicerItemList_OutputMessage	258
3.1.4.10.2	Elements	258
3.1.4.10.2.1	ConnectAndGetSlicerItemList	259
3.1.4.10.2.2	ConnectAndGetSlicerItemListResponse	259
3.1.4.10.3	Complex Types	260
3.1.4.10.4	Simple Types	260
3.1.4.10.5	Attributes	260
3.1.4.10.6	Groups	260
3.1.4.10.7	Attribute Groups	260
3.1.4.11	ExpandCollapseOutline	260
3.1.4.11.1	Messages	261
3.1.4.11.1.1	ExcelServiceSoap_ExpandCollapseOutline_InputMessage	261
3.1.4.11.1.2	ExcelServiceSoap_ExpandCollapseOutline_OutputMessage	261
3.1.4.11.2	Elements	261
3.1.4.11.2.1	ExpandCollapseOutline	261
3.1.4.11.2.2	ExpandCollapseOutlineResponse	262
3.1.4.11.3	Complex Types	263
3.1.4.11.4	Simple Types	263
3.1.4.11.5	Attributes	263
3.1.4.11.6	Groups	263
3.1.4.11.7	Attribute Groups	263
3.1.4.12	FindRange	263
3.1.4.12.1	Messages	264
3.1.4.12.1.1	ExcelServiceSoap_FindRange_InputMessage	264
3.1.4.12.1.2	ExcelServiceSoap_FindRange_OutputMessage	264
3.1.4.12.2	Elements	264
3.1.4.12.2.1	FindRange	264
3.1.4.12.2.2	FindRangeResponse	265
3.1.4.12.3	Complex Types	266
3.1.4.12.4	Simple Types	266
3.1.4.12.5	Attributes	266
3.1.4.12.6	Groups	266
3.1.4.12.7	Attribute Groups	266
3.1.4.13	GetAutoFilterItemList	266
3.1.4.13.1	Messages	267
3.1.4.13.1.1	ExcelServiceSoap_GetAutoFilterItemList_InputMessage	268
3.1.4.13.1.2	ExcelServiceSoap_GetAutoFilterItemList_OutputMessage	268
3.1.4.13.2	Elements	268

3.1.4.13.2.1	GetAutoFilterItemList	268
3.1.4.13.2.2	GetAutoFilterItemListResponse	268
3.1.4.13.3	Complex Types	269
3.1.4.13.3.1	AutoFilterItemList	269
3.1.4.13.3.2	ArrayOfAutoFilterItem	272
3.1.4.13.3.3	AutoFilterItem	272
3.1.4.13.4	Simple Types	272
3.1.4.13.5	Attributes	272
3.1.4.13.6	Groups	273
3.1.4.13.7	Attribute Groups	273
3.1.4.14	GetChart	273
3.1.4.14.1	Messages	273
3.1.4.14.1.1	ExcelServiceSoap_GetChart_InputMessage	274
3.1.4.14.1.2	ExcelServiceSoap_GetChart_OutputMessage	274
3.1.4.14.2	Elements	274
3.1.4.14.2.1	GetChart	274
3.1.4.14.2.2	GetChartResponse	274
3.1.4.14.3	Complex Types	275
3.1.4.14.3.1	GetChartInformation	275
3.1.4.14.4	Simple Types	276
3.1.4.14.5	Attributes	276
3.1.4.14.6	Groups	276
3.1.4.14.7	Attribute Groups	276
3.1.4.15	GetHealthScore	276
3.1.4.15.1	Messages	276
3.1.4.15.1.1	ExcelServiceSoap_GetHealthScore_InputMessage	277
3.1.4.15.1.2	ExcelServiceSoap_GetHealthScore_OutputMessage	277
3.1.4.15.2	Elements	277
3.1.4.15.2.1	GetHealthScore	277
3.1.4.15.2.2	GetHealthScoreResponse	277
3.1.4.15.3	Complex Types	278
3.1.4.15.4	Simple Types	278
3.1.4.15.5	Attributes	278
3.1.4.15.6	Groups	278
3.1.4.15.7	Attribute Groups	278
3.1.4.16	GetImage	278
3.1.4.16.1	Messages	279
3.1.4.16.1.1	ExcelServiceSoap_GetImage_InputMessage	279
3.1.4.16.1.2	ExcelServiceSoap_GetImage_OutputMessage	279
3.1.4.16.2	Elements	279
3.1.4.16.2.1	GetImage	279
3.1.4.16.2.2	GetImageResponse	280
3.1.4.16.3	Complex Types	280
3.1.4.16.4	Simple Types	280
3.1.4.16.5	Attributes	280
3.1.4.16.6	Groups	281
3.1.4.16.7	Attribute Groups	281
3.1.4.17	GetObjectInformation	281
3.1.4.17.1	Messages	281
3.1.4.17.1.1	ExcelServiceSoap_GetObjectInformation_InputMessage	282
3.1.4.17.1.2	ExcelServiceSoap_GetObjectInformation_OutputMessage	282
3.1.4.17.2	Elements	282
3.1.4.17.2.1	GetObjectInformation	282

3.1.4.17.2.2	GetObjectInformationResponse	282
3.1.4.17.3	Complex Types	283
3.1.4.17.3.1	ObjectInformation.....	283
3.1.4.17.4	Simple Types	283
3.1.4.17.5	Attributes	283
3.1.4.17.6	Groups.....	283
3.1.4.17.7	Attribute Groups.....	284
3.1.4.18	GetPivotFilterItemList	284
3.1.4.18.1	Messages	285
3.1.4.18.1.1	ExcelServiceSoap_GetPivotFilterItemList_InputMessage	285
3.1.4.18.1.2	ExcelServiceSoap_GetPivotFilterItemList_OutputMessage	285
3.1.4.18.2	Elements	285
3.1.4.18.2.1	GetPivotFilterItemList.....	285
3.1.4.18.2.2	GetPivotFilterItemListResponse	286
3.1.4.18.3	Complex Types	286
3.1.4.18.4	Simple Types	286
3.1.4.18.5	Attributes	286
3.1.4.18.6	Groups.....	287
3.1.4.18.7	Attribute Groups.....	287
3.1.4.19	GetPivotMenu	287
3.1.4.19.1	Messages	287
3.1.4.19.1.1	ExcelServiceSoap_GetPivotMenu_InputMessage	288
3.1.4.19.1.2	ExcelServiceSoap_GetPivotMenu_OutputMessage	288
3.1.4.19.2	Elements	288
3.1.4.19.2.1	GetPivotMenu.....	288
3.1.4.19.2.2	GetPivotMenuResponse	289
3.1.4.19.3	Complex Types	289
3.1.4.19.4	Simple Types	289
3.1.4.19.5	Attributes	289
3.1.4.19.6	Groups.....	289
3.1.4.19.7	Attribute Groups.....	289
3.1.4.20	GetPublishedObjects	289
3.1.4.20.1	Messages	290
3.1.4.20.1.1	ExcelServiceSoap_GetPublishedObjects_InputMessage	290
3.1.4.20.1.2	ExcelServiceSoap_GetPublishedObjects_OutputMessage.....	290
3.1.4.20.2	Elements	290
3.1.4.20.2.1	GetPublishedObjects	291
3.1.4.20.2.2	GetPublishedObjectsResponse	291
3.1.4.20.3	Complex Types	291
3.1.4.20.3.1	ArrayOfPublishedObjectName.....	292
3.1.4.20.3.2	PublishedObjectName.....	292
3.1.4.20.4	Simple Types	292
3.1.4.20.4.1	GetPublishedObjectsOptions.....	293
3.1.4.20.5	Attributes	293
3.1.4.20.6	Groups.....	293
3.1.4.20.7	Attribute Groups.....	293
3.1.4.21	GetRange.....	293
3.1.4.21.1	Messages	294
3.1.4.21.1.1	ExcelServiceSoap_GetRange_InputMessage	294
3.1.4.21.1.2	ExcelServiceSoap_GetRange_OutputMessage.....	294
3.1.4.21.2	Elements	295
3.1.4.21.2.1	GetRange	295
3.1.4.21.2.2	GetRangeResponse	295

3.1.4.21.3	Complex Types	295
3.1.4.21.4	Simple Types	295
3.1.4.21.5	Attributes	295
3.1.4.21.6	Groups	296
3.1.4.21.7	Attribute Groups	296
3.1.4.22	GetRangeForClipboard	296
3.1.4.22.1	Messages	297
3.1.4.22.1.1	ExcelServiceSoap_GetRangeForClipboard_InputMessage	297
3.1.4.22.1.2	ExcelServiceSoap_GetRangeForClipboard_OutputMessage	297
3.1.4.22.2	Elements	297
3.1.4.22.2.1	GetRangeForClipboard	297
3.1.4.22.2.2	GetRangeForClipboardResponse	298
3.1.4.22.3	Complex Types	298
3.1.4.22.4	Simple Types	298
3.1.4.22.5	Attributes	298
3.1.4.22.6	Groups	298
3.1.4.22.7	Attribute Groups	299
3.1.4.23	GetRangeValues	299
3.1.4.23.1	Messages	300
3.1.4.23.1.1	ExcelServiceSoap_GetRangeValues_InputMessage	300
3.1.4.23.1.2	ExcelServiceSoap_GetRangeValues_OutputMessage	300
3.1.4.23.2	Elements	300
3.1.4.23.2.1	GetRangeValues	301
3.1.4.23.2.2	GetRangeValuesResponse	301
3.1.4.23.3	Complex Types	301
3.1.4.23.4	Simple Types	301
3.1.4.23.5	Attributes	301
3.1.4.23.6	Groups	301
3.1.4.23.7	Attribute Groups	302
3.1.4.24	GetRangeValuesA1	302
3.1.4.24.1	Messages	303
3.1.4.24.1.1	ExcelServiceSoap_GetRangeValuesA1_InputMessage	303
3.1.4.24.1.2	ExcelServiceSoap_GetRangeValuesA1_OutputMessage	304
3.1.4.24.2	Elements	304
3.1.4.24.2.1	GetRangeValuesA1	304
3.1.4.24.2.2	GetRangeValuesA1Response	304
3.1.4.24.3	Complex Types	305
3.1.4.24.4	Simple Types	305
3.1.4.24.4.1	CellDataFormat	305
3.1.4.24.5	Attributes	306
3.1.4.24.6	Groups	306
3.1.4.24.7	Attribute Groups	306
3.1.4.25	GetSessionInformation	306
3.1.4.25.1	Messages	306
3.1.4.25.1.1	ExcelServiceSoap_GetSessionInformation_InputMessage	307
3.1.4.25.1.2	ExcelServiceSoap_GetSessionInformation_OutputMessage	307
3.1.4.25.2	Elements	307
3.1.4.25.2.1	GetSessionInformation	307
3.1.4.25.2.2	GetSessionInformationResponse	308
3.1.4.25.3	Complex Types	308
3.1.4.25.4	Simple Types	308
3.1.4.25.5	Attributes	308
3.1.4.25.6	Groups	308

3.1.4.25.7	Attribute Groups.....	308
3.1.4.26	GetSheetNames.....	309
3.1.4.26.1	Messages	309
3.1.4.26.1.1	ExcelServiceSoap_GetSheetNames_InputMessage	309
3.1.4.26.1.2	ExcelServiceSoap_GetSheetNames_OutputMessage	310
3.1.4.26.2	Elements	310
3.1.4.26.2.1	GetSheetNames.....	310
3.1.4.26.2.2	GetSheetNamesResponse	310
3.1.4.26.3	Complex Types	311
3.1.4.26.4	Simple Types	311
3.1.4.26.5	Attributes	311
3.1.4.26.6	Groups.....	311
3.1.4.26.7	Attribute Groups.....	311
3.1.4.27	GetSlicerItemList	311
3.1.4.27.1	Messages	312
3.1.4.27.1.1	ExcelServiceSoap_GetSlicerItemList_InputMessage.....	312
3.1.4.27.1.2	ExcelServiceSoap_GetSlicerItemList_OutputMessage	313
3.1.4.27.2	Elements	313
3.1.4.27.2.1	GetSlicerItemList.....	313
3.1.4.27.2.2	GetSlicerItemListResponse.....	313
3.1.4.27.3	Complex Types	314
3.1.4.27.4	Simple Types	314
3.1.4.27.5	Attributes	314
3.1.4.27.6	Groups.....	314
3.1.4.27.7	Attribute Groups.....	314
3.1.4.28	GetSparklines.....	314
3.1.4.28.1	Messages	315
3.1.4.28.1.1	ExcelServiceSoap_GetSparklines_InputMessage	315
3.1.4.28.1.2	ExcelServiceSoap_GetSparklines_OutputMessage	315
3.1.4.28.2	Elements	315
3.1.4.28.2.1	GetSparklines.....	316
3.1.4.28.2.2	GetSparklinesResponse	316
3.1.4.28.3	Complex Types	316
3.1.4.28.4	Simple Types	316
3.1.4.28.5	Attributes	317
3.1.4.28.6	Groups.....	317
3.1.4.28.7	Attribute Groups.....	317
3.1.4.29	GetWorkbook	317
3.1.4.29.1	Messages	317
3.1.4.29.1.1	ExcelServiceSoap_GetWorkbook_InputMessage.....	318
3.1.4.29.1.2	ExcelServiceSoap_GetWorkbook_OutputMessage.....	318
3.1.4.29.2	Elements	318
3.1.4.29.2.1	GetWorkbook	318
3.1.4.29.2.2	GetWorkbookResponse	319
3.1.4.29.3	Complex Types	319
3.1.4.29.3.1	GetWorkbookResult	319
3.1.4.29.4	Simple Types	319
3.1.4.29.5	Attributes	319
3.1.4.29.6	Groups.....	320
3.1.4.29.7	Attribute Groups.....	320
3.1.4.30	OpenWorkbook.....	320
3.1.4.30.1	Messages	322
3.1.4.30.1.1	ExcelServiceSoap_OpenWorkbook_InputMessage	322

3.1.4.30.1.2	ExcelServiceSoap_OpenWorkbook_OutputMessage	323
3.1.4.30.2	Elements	323
3.1.4.30.2.1	OpenWorkbook.....	323
3.1.4.30.2.2	OpenWorkbookResponse	323
3.1.4.30.3	Complex Types	324
3.1.4.30.4	Simple Types	324
3.1.4.30.4.1	OpenWorkbookOutFlags	324
3.1.4.30.5	Attributes	325
3.1.4.30.6	Groups.....	325
3.1.4.30.7	Attribute Groups.....	325
3.1.4.31	ParseRange	325
3.1.4.31.1	Messages	326
3.1.4.31.1.1	ExcelServiceSoap_ParseRange_InputMessage	326
3.1.4.31.1.2	ExcelServiceSoap_ParseRange_OutputMessage	326
3.1.4.31.2	Elements	327
3.1.4.31.2.1	ParseRange.....	327
3.1.4.31.2.2	ParseRangeResponse	327
3.1.4.31.3	Complex Types	327
3.1.4.31.4	Simple Types	328
3.1.4.31.5	Attributes	328
3.1.4.31.6	Groups.....	328
3.1.4.31.7	Attribute Groups.....	328
3.1.4.32	Recalc	328
3.1.4.32.1	Messages	329
3.1.4.32.1.1	ExcelServiceSoap_Recalc_InputMessage.....	329
3.1.4.32.1.2	ExcelServiceSoap_Recalc_OutputMessage.....	329
3.1.4.32.2	Elements	329
3.1.4.32.2.1	Recalc	329
3.1.4.32.2.2	RecalcResponse	330
3.1.4.32.3	Complex Types	330
3.1.4.32.4	Simple Types	330
3.1.4.32.5	Attributes	330
3.1.4.32.6	Groups.....	330
3.1.4.32.7	Attribute Groups.....	330
3.1.4.33	RecalcA1.....	330
3.1.4.33.1	Messages	331
3.1.4.33.1.1	ExcelServiceSoap_RecalcA1_InputMessage	331
3.1.4.33.1.2	ExcelServiceSoap_RecalcA1_OutputMessage	332
3.1.4.33.2	Elements	332
3.1.4.33.2.1	RecalcA1	332
3.1.4.33.2.2	RecalcA1Response	332
3.1.4.33.3	Complex Types	333
3.1.4.33.4	Simple Types	333
3.1.4.33.5	Attributes	333
3.1.4.33.6	Groups.....	333
3.1.4.33.7	Attribute Groups.....	333
3.1.4.34	RecalcAll	333
3.1.4.34.1	Messages	334
3.1.4.34.1.1	ExcelServiceSoap_RecalcAll_InputMessage	334
3.1.4.34.1.2	ExcelServiceSoap_RecalcAll_OutputMessage	334
3.1.4.34.2	Elements	334
3.1.4.34.2.1	RecalcAll.....	334
3.1.4.34.2.2	RecalcAllResponse	335

3.1.4.34.3	Complex Types	335
3.1.4.34.3.1	RecalcParameters	335
3.1.4.34.3.2	ClientUdfResultInfo	336
3.1.4.34.3.3	ArrayOfClientUdfResult	336
3.1.4.34.3.4	ClientUdfResult	336
3.1.4.34.4	Simple Types	337
3.1.4.34.4.1	CalculateType	337
3.1.4.34.4.2	CellError	337
3.1.4.34.5	Attributes	338
3.1.4.34.6	Groups	338
3.1.4.34.7	Attribute Groups	338
3.1.4.35	Refresh	338
3.1.4.35.1	Messages	340
3.1.4.35.1.1	ExcelServiceSoap_Refresh_InputMessage	340
3.1.4.35.1.2	ExcelServiceSoap_Refresh_OutputMessage	340
3.1.4.35.2	Elements	340
3.1.4.35.2.1	Refresh	341
3.1.4.35.2.2	RefreshResponse	341
3.1.4.35.3	Complex Types	341
3.1.4.35.4	Simple Types	342
3.1.4.35.5	Attributes	342
3.1.4.35.6	Groups	342
3.1.4.35.7	Attribute Groups	342
3.1.4.36	RefreshAll	342
3.1.4.36.1	Messages	343
3.1.4.36.1.1	ExcelServiceSoap_RefreshAll_InputMessage	343
3.1.4.36.1.2	ExcelServiceSoap_RefreshAll_OutputMessage	343
3.1.4.36.2	Elements	344
3.1.4.36.2.1	RefreshAll	344
3.1.4.36.2.2	RefreshAllResponse	344
3.1.4.36.3	Complex Types	344
3.1.4.36.4	Simple Types	345
3.1.4.36.5	Attributes	345
3.1.4.36.6	Groups	345
3.1.4.36.7	Attribute Groups	345
3.1.4.37	RemovePivotFilter	345
3.1.4.37.1	Messages	346
3.1.4.37.1.1	ExcelServiceSoap_RemovePivotFilter_InputMessage	346
3.1.4.37.1.2	ExcelServiceSoap_RemovePivotFilter_OutputMessage	347
3.1.4.37.2	Elements	347
3.1.4.37.2.1	RemovePivotFilter	347
3.1.4.37.2.2	RemovePivotFilterResponse	347
3.1.4.37.3	Complex Types	348
3.1.4.37.4	Simple Types	348
3.1.4.37.5	Attributes	348
3.1.4.37.6	Groups	348
3.1.4.37.7	Attribute Groups	348
3.1.4.38	ResizeRowsColumns	348
3.1.4.38.1	Messages	349
3.1.4.38.1.1	ExcelServiceSoap_ResizeRowsColumns_InputMessage	349
3.1.4.38.1.2	ExcelServiceSoap_ResizeRowsColumns_OutputMessage	349
3.1.4.38.2	Elements	349
3.1.4.38.2.1	ResizeRowsColumns	350

3.1.4.38.2.2	ResizeRowsColumnsResponse	350
3.1.4.38.3	Complex Types	350
3.1.4.38.3.1	ResizeRowColumnRange	351
3.1.4.38.4	Simple Types	351
3.1.4.38.5	Attributes	351
3.1.4.38.6	Groups.....	351
3.1.4.38.7	Attribute Groups.....	351
3.1.4.39	SaveWorkbook	351
3.1.4.39.1	Messages	352
3.1.4.39.1.1	ExcelServiceSoap_SaveWorkbook_InputMessage.....	352
3.1.4.39.1.2	ExcelServiceSoap_SaveWorkbook_OutputMessage.....	352
3.1.4.39.2	Elements.....	353
3.1.4.39.2.1	SaveWorkbook	353
3.1.4.39.2.2	SaveWorkbookResponse	353
3.1.4.39.3	Complex Types	353
3.1.4.39.4	Simple Types	353
3.1.4.39.5	Attributes.....	353
3.1.4.39.6	Groups.....	354
3.1.4.39.7	Attribute Groups.....	354
3.1.4.40	SaveWorkbookAs	354
3.1.4.40.1	Messages	355
3.1.4.40.1.1	ExcelServiceSoap_SaveWorkbookAs_InputMessage	355
3.1.4.40.1.2	ExcelServiceSoap_SaveWorkbookAs_OutputMessage	355
3.1.4.40.2	Elements.....	355
3.1.4.40.2.1	SaveWorkbookAs.....	355
3.1.4.40.2.2	SaveWorkbookAsResponse.....	356
3.1.4.40.3	Complex Types	356
3.1.4.40.4	Simple Types	356
3.1.4.40.4.1	SaveAsFlags.....	357
3.1.4.40.5	Attributes.....	357
3.1.4.40.6	Groups.....	357
3.1.4.40.7	Attribute Groups.....	357
3.1.4.41	SetCalculationOptions.....	357
3.1.4.41.1	Messages	358
3.1.4.41.1.1	ExcelServiceSoap_SetCalculationOptions_InputMessage	358
3.1.4.41.1.2	ExcelServiceSoap_SetCalculationOptions_OutputMessage.....	358
3.1.4.41.2	Elements.....	359
3.1.4.41.2.1	SetCalculationOptions	359
3.1.4.41.2.2	SetCalculationOptionsResponse	359
3.1.4.41.3	Complex Types	359
3.1.4.41.4	Simple Types	360
3.1.4.41.4.1	WorkbookCalculation.....	360
3.1.4.41.5	Attributes.....	360
3.1.4.41.6	Groups.....	360
3.1.4.41.7	Attribute Groups.....	360
3.1.4.42	SetParameters.....	360
3.1.4.42.1	Messages	362
3.1.4.42.1.1	ExcelServiceSoap_SetParameters_InputMessage	362
3.1.4.42.1.2	ExcelServiceSoap_SetParameters_OutputMessage.....	362
3.1.4.42.2	Elements.....	362
3.1.4.42.2.1	SetParameters	362
3.1.4.42.2.2	SetParametersResponse	363
3.1.4.42.3	Complex Types	363

3.1.4.42.3.1	ArrayOfWorkbookParameter	363
3.1.4.42.3.2	WorkbookParameter	364
3.1.4.42.4	Simple Types	365
3.1.4.42.5	Attributes	365
3.1.4.42.6	Groups	365
3.1.4.42.7	Attribute Groups	365
3.1.4.43	SetRange	365
3.1.4.43.1	Messages	367
3.1.4.43.1.1	ExcelServiceSoap_SetRange_InputMessage	367
3.1.4.43.1.2	ExcelServiceSoap_SetRange_OutputMessage	367
3.1.4.43.2	Elements	367
3.1.4.43.2.1	SetRange	368
3.1.4.43.2.2	SetRangeResponse	368
3.1.4.43.3	Complex Types	368
3.1.4.43.4	Simple Types	368
3.1.4.43.4.1	ComboKeyType	369
3.1.4.43.5	Attributes	369
3.1.4.43.6	Groups	369
3.1.4.43.7	Attribute Groups	369
3.1.4.44	SetRangeA1	369
3.1.4.44.1	Messages	371
3.1.4.44.1.1	ExcelServiceSoap_SetRangeA1_InputMessage	371
3.1.4.44.1.2	ExcelServiceSoap_SetRangeA1_OutputMessage	371
3.1.4.44.2	Elements	372
3.1.4.44.2.1	SetRangeA1	372
3.1.4.44.2.2	SetRangeA1Response	372
3.1.4.44.3	Complex Types	372
3.1.4.44.4	Simple Types	372
3.1.4.44.5	Attributes	373
3.1.4.44.6	Groups	373
3.1.4.44.7	Attribute Groups	373
3.1.4.45	SortFilterColumn	373
3.1.4.45.1	Messages	373
3.1.4.45.1.1	ExcelServiceSoap_SortFilterColumn_InputMessage	374
3.1.4.45.1.2	ExcelServiceSoap_SortFilterColumn_OutputMessage	374
3.1.4.45.2	Elements	374
3.1.4.45.2.1	SortFilterColumn	374
3.1.4.45.2.2	SortFilterColumnResponse	375
3.1.4.45.3	Complex Types	375
3.1.4.45.4	Simple Types	375
3.1.4.45.4.1	SortType	375
3.1.4.45.5	Attributes	376
3.1.4.45.6	Groups	376
3.1.4.45.7	Attribute Groups	376
3.1.4.46	TogglePivotDrill	376
3.1.4.46.1	Messages	377
3.1.4.46.1.1	ExcelServiceSoap_TogglePivotDrill_InputMessage	377
3.1.4.46.1.2	ExcelServiceSoap_TogglePivotDrill_OutputMessage	378
3.1.4.46.2	Elements	378
3.1.4.46.2.1	TogglePivotDrill	378
3.1.4.46.2.2	TogglePivotDrillResponse	379
3.1.4.46.3	Complex Types	379
3.1.4.46.4	Simple Types	379

3.1.4.46.5	Attributes	379
3.1.4.46.6	Groups.....	379
3.1.4.46.7	Attribute Groups.....	379
3.1.4.47	ApplyPivot.....	379
3.1.4.47.1	Messages	380
3.1.4.47.1.1	ExcelServiceSoap_ApplyPivot_InputMessage	381
3.1.4.47.1.2	ExcelServiceSoap_ApplyPivot_OutputMessage	381
3.1.4.47.2	Elements.....	381
3.1.4.47.2.1	ApplyPivot	381
3.1.4.47.2.2	ApplyPivotResponse	382
3.1.4.47.3	Complex Types	382
3.1.4.47.3.1	PivotFieldApplyData	382
3.1.4.47.4	Simple Types	384
3.1.4.47.5	Attributes	384
3.1.4.47.6	Groups.....	384
3.1.4.47.7	Attribute Groups.....	384
3.1.4.48	ApplyPivotFieldManagerHiddenState	384
3.1.4.48.1	Messages	385
3.1.4.48.1.1	ExcelServiceSoap_ApplyPivotFieldManagerHiddenState_InputMessage	385
3.1.4.48.1.2	ExcelServiceSoap_ApplyPivotFieldManagerHiddenState_OutputMessage	385
3.1.4.48.2	Elements.....	386
3.1.4.48.2.1	ApplyPivotFieldManagerHiddenState.....	386
3.1.4.48.2.2	ApplyPivotFieldManagerHiddenStateResponse	386
3.1.4.48.3	Complex Types	387
3.1.4.48.4	Simple Types	387
3.1.4.48.5	Attributes	387
3.1.4.48.6	Groups.....	387
3.1.4.48.7	Attribute Groups.....	387
3.1.4.49	ExpandPivotFieldListLevels	387
3.1.4.49.1	Messages	388
3.1.4.49.1.1	ExcelServiceSoap_ExpandPivotFieldListLevels_InputMessage	388
3.1.4.49.1.2	ExcelServiceSoap_ExpandPivotFieldListLevels_OutputMessage	389
3.1.4.49.2	Elements.....	389
3.1.4.49.2.1	ExpandPivotFieldListLevels.....	389
3.1.4.49.2.2	ExpandPivotFieldListLevelsResponse.....	389
3.1.4.49.3	Complex Types	390
3.1.4.49.4	Simple Types	390
3.1.4.49.5	Attributes	390
3.1.4.49.6	Groups.....	390
3.1.4.49.7	Attribute Groups.....	390
3.1.4.50	GenerateWorkbookFromHtml.....	390
3.1.4.50.1	Messages	391
3.1.4.50.1.1	ExcelServiceSoap_GenerateWorkbookFromHtml_InputMessage	391
3.1.4.50.1.2	ExcelServiceSoap_GenerateWorkbookFromHtml_OutputMessage	392
3.1.4.50.2	Elements.....	392
3.1.4.50.2.1	GenerateWorkbookFromHtml	392
3.1.4.50.2.2	GenerateWorkbookFromHtmlResponse	393
3.1.4.50.3	Complex Types	393
3.1.4.50.3.1	TableHtml	394

3.1.4.50.3.2	ArrayOfRowHtml	394
3.1.4.50.3.3	RowHtml	394
3.1.4.50.3.4	ArrayOfCellHtml	395
3.1.4.50.3.5	CellHtml	395
3.1.4.50.3.6	GenerateWorkbookFromHtmlResult	395
3.1.4.50.3.7	ArrayOfGeneratedNamedObject	396
3.1.4.50.3.8	GeneratedNamedObject	396
3.1.4.50.3.9	WorkbookGenerationOptions	397
3.1.4.50.4	Simple Types	398
3.1.4.50.4.1	WorkbookGenerationItems	398
3.1.4.50.5	Attributes	399
3.1.4.50.6	Groups	399
3.1.4.50.7	Attribute Groups	399
3.1.4.51	GetBixAnalysis	399
3.1.4.51.1	Messages	400
3.1.4.51.1.1	ExcelServiceSoap_GetBixAnalysis_InputMessage	400
3.1.4.51.1.2	ExcelServiceSoap_GetBixAnalysis_OutputMessage	401
3.1.4.51.2	Elements	401
3.1.4.51.2.1	GetBixAnalysis	401
3.1.4.51.2.2	GetBixAnalysisResponse	401
3.1.4.51.3	Complex Types	402
3.1.4.51.3.1	BixAnalysis	402
3.1.4.51.3.2	BixDrillContext	402
3.1.4.51.3.3	BixDrillField	403
3.1.4.51.3.4	BixContext	403
3.1.4.51.4	Simple Types	404
3.1.4.51.5	Attributes	404
3.1.4.51.6	Groups	404
3.1.4.51.7	Attribute Groups	404
3.1.4.52	GetPivotFieldListData	404
3.1.4.52.1	Messages	405
3.1.4.52.1.1	ExcelServiceSoap_GetPivotFieldListData_InputMessage	405
3.1.4.52.1.2	ExcelServiceSoap_GetPivotFieldListData_OutputMessage	405
3.1.4.52.2	Elements	405
3.1.4.52.2.1	GetPivotFieldListData	405
3.1.4.52.2.2	GetPivotFieldListDataResponse	406
3.1.4.52.3	Complex Types	407
3.1.4.52.3.1	PivotFieldListData	407
3.1.4.52.3.2	ArrayOfPivotFieldListRelatedGroup	408
3.1.4.52.3.3	PivotFieldListRelatedGroup	408
3.1.4.52.4	Simple Types	409
3.1.4.52.5	Attributes	409
3.1.4.52.6	Groups	409
3.1.4.52.7	Attribute Groups	409
3.1.4.53	GetPivotFieldManagerData	409
3.1.4.53.1	Messages	410
3.1.4.53.1.1	ExcelServiceSoap_GetPivotFieldManagerData_InputMessage	410
3.1.4.53.1.2	ExcelServiceSoap_GetPivotFieldManagerData_OutputMessage	410
3.1.4.53.2	Elements	410
3.1.4.53.2.1	GetPivotFieldManagerData	411
3.1.4.53.2.2	GetPivotFieldManagerDataResponse	411
3.1.4.53.3	Complex Types	412
3.1.4.53.3.1	PivotFieldManagerData	412

3.1.4.53.4	Simple Types	413
3.1.4.53.5	Attributes	413
3.1.4.53.6	Groups.....	413
3.1.4.53.7	Attribute Groups.....	413
3.1.4.54	GetRangeImage.....	413
3.1.4.54.1	Messages	414
3.1.4.54.1.1	ExcelServiceSoap_GetRangeImage_InputMessage	414
3.1.4.54.1.2	ExcelServiceSoap_GetRangeImage_OutputMessage	414
3.1.4.54.2	Elements	414
3.1.4.54.2.1	GetRangeImage.....	414
3.1.4.54.2.2	GetRangeImageResponse	415
3.1.4.54.3	Complex Types	415
3.1.4.54.3.1	GetRangeImageInformation	415
3.1.4.54.4	Simple Types	416
3.1.4.54.5	Attributes	417
3.1.4.54.6	Groups.....	417
3.1.4.54.7	Attribute Groups.....	417
3.1.4.55	GetScaledImage	417
3.1.4.55.1	Messages	418
3.1.4.55.1.1	ExcelServiceSoap_GetScaledImage_InputMessage.....	418
3.1.4.55.1.2	ExcelServiceSoap_GetScaledImage_OutputMessage	418
3.1.4.55.2	Elements	418
3.1.4.55.2.1	GetScaledImage	418
3.1.4.55.2.2	GetScaledImageResponse	419
3.1.4.55.3	Complex Types	419
3.1.4.55.4	Simple Types	420
3.1.4.55.5	Attributes	420
3.1.4.55.6	Groups.....	420
3.1.4.55.7	Attribute Groups.....	420
3.1.4.56	ProcessRestRequest	420
3.1.4.56.1	Messages	425
3.1.4.56.1.1	ExcelServiceSoap_ProcessRestRequest_InputMessage.....	425
3.1.4.56.1.2	ExcelServiceSoap_ProcessRestRequest_OutputMessage.....	426
3.1.4.56.2	Elements	426
3.1.4.56.2.1	ProcessRestRequest	426
3.1.4.56.2.2	ProcessRestRequestResponse.....	426
3.1.4.56.3	Complex Types	427
3.1.4.56.3.1	RestRequest.....	427
3.1.4.56.3.2	RestResult	427
3.1.4.56.4	Simple Types	428
3.1.4.56.5	Attributes	428
3.1.4.56.6	Groups.....	428
3.1.4.56.7	Attribute Groups.....	428
3.1.4.57	AutoFit	428
3.1.4.57.1	Messages	429
3.1.4.57.1.1	ExcelServiceSoap_AutoFit_InputMessage.....	429
3.1.4.57.1.2	ExcelServiceSoap_AutoFit_OutputMessage.....	429
3.1.4.57.2	Elements	429
3.1.4.57.2.1	AutoFit	429
3.1.4.57.2.2	AutoFitResponse	430
3.1.4.57.3	Complex Types	430
3.1.4.57.4	Simple Types	430
3.1.4.57.5	Attributes	430

3.1.4.57.6	Groups.....	430
3.1.4.57.7	Attribute Groups.....	430
3.1.4.58	BixDrill	431
3.1.4.58.1	Messages	432
3.1.4.58.1.1	ExcelServiceSoap_BixDrill_InputMessage.....	432
3.1.4.58.1.2	ExcelServiceSoap_BixDrill_OutputMessage.....	432
3.1.4.58.2	Elements.....	432
3.1.4.58.2.1	BixDrill	433
3.1.4.58.2.2	BixDrillResponse	433
3.1.4.58.3	Complex Types	433
3.1.4.58.4	Simple Types	433
3.1.4.58.5	Attributes	433
3.1.4.58.6	Groups.....	433
3.1.4.58.7	Attribute Groups.....	434
3.1.4.59	GetChartData.....	434
3.1.4.59.1	Messages	434
3.1.4.59.1.1	ExcelServiceSoap_GetChartData_InputMessage	435
3.1.4.59.1.2	ExcelServiceSoap_GetChartData_OutputMessage	435
3.1.4.59.2	Elements.....	435
3.1.4.59.2.1	GetChartData.....	435
3.1.4.59.2.2	GetChartDataResponse	436
3.1.4.59.3	Complex Types	436
3.1.4.59.3.1	ChartData	436
3.1.4.59.3.2	ArrayOfChartElement	437
3.1.4.59.3.3	ChartElement	437
3.1.4.59.3.4	ArrayOfCoordXY	438
3.1.4.59.3.5	CoordXY	438
3.1.4.59.4	Simple Types	438
3.1.4.59.4.1	ChartElementType	439
3.1.4.59.5	Attributes.....	439
3.1.4.59.6	Groups.....	439
3.1.4.59.7	Attribute Groups.....	439
3.1.4.60	GetTimeSlicerFilterState	440
3.1.4.60.1	Messages	440
3.1.4.60.1.1	ExcelServiceSoap_GetTimeSlicerFilterState_InputMessage.....	440
3.1.4.60.1.2	ExcelServiceSoap_GetTimeSlicerFilterState_OutputMessage.....	441
3.1.4.60.2	Elements.....	441
3.1.4.60.2.1	GetTimeSlicerFilterState	441
3.1.4.60.2.2	GetTimeSlicerFilterStateResponse	441
3.1.4.60.3	Complex Types	442
3.1.4.60.3.1	TimeSlicerFormatElementList	442
3.1.4.60.3.2	ArrayOfTimeSlicerFormatElement	443
3.1.4.60.3.3	TimeSlicerFormatElement	443
3.1.4.60.3.4	TimeSlicerView	444
3.1.4.60.3.5	TimeDtr.....	446
3.1.4.60.4	Simple Types	446
3.1.4.60.5	Attributes	446
3.1.4.60.6	Groups.....	446
3.1.4.60.7	Attribute Groups.....	446
3.1.4.61	ApplyPivotValueFieldSettings	447
3.1.4.61.1	Messages	448
3.1.4.61.1.1	ExcelServiceSoap_ApplyPivotValueFieldSettings_InputMessage	448
3.1.4.61.1.2	ExcelServiceSoap_ApplyPivotValueFieldSettings_OutputMessage	448

3.1.4.61.2	Elements	448
3.1.4.61.2.1	ApplyPivotValueFieldSettings	449
3.1.4.61.2.2	ApplyPivotValueFieldSettingsResponse	449
3.1.4.61.3	Complex Types	449
3.1.4.61.3.1	PivotValueFieldSettingsApplyData	450
3.1.4.61.4	Simple Types	450
3.1.4.61.5	Attributes	450
3.1.4.61.6	Groups	450
3.1.4.61.7	Attribute Groups	450
3.1.4.62	ApplyTimeSlicerInteractivity	450
3.1.4.62.1	Messages	452
3.1.4.62.1.1	ExcelServiceSoap_ApplyTimeSlicerInteractivity_InputMessage	452
3.1.4.62.1.2	ExcelServiceSoap_ApplyTimeSlicerInteractivity_OutputMessage	452
3.1.4.62.2	Elements	452
3.1.4.62.2.1	ApplyTimeSlicerInteractivity	453
3.1.4.62.2.2	ApplyTimeSlicerInteractivityResponse	453
3.1.4.62.3	Complex Types	454
3.1.4.62.3.1	TimeSlicerFilterState	454
3.1.4.62.3.2	DateTimeRecord	454
3.1.4.62.3.3	TimeSlicerSettings	455
3.1.4.62.3.4	TimeSlicerBetweenFilterState	455
3.1.4.62.4	Simple Types	456
3.1.4.62.4.1	TimeSlicerInteractivityType	456
3.1.4.62.5	Attributes	456
3.1.4.62.6	Groups	456
3.1.4.62.7	Attribute Groups	456
3.1.4.63	GetPivotValueFieldSettings	457
3.1.4.63.1	Messages	457
3.1.4.63.1.1	ExcelServiceSoap_GetPivotValueFieldSettings_InputMessage	458
3.1.4.63.1.2	ExcelServiceSoap_GetPivotValueFieldSettings_OutputMessage	458
3.1.4.63.2	Elements	458
3.1.4.63.2.1	GetPivotValueFieldSettings	458
3.1.4.63.2.2	GetPivotValueFieldSettingsResponse	459
3.1.4.63.3	Complex Types	459
3.1.4.63.3.1	PivotValueFieldSettingsInfo	459
3.1.4.63.4	Simple Types	460
3.1.4.63.5	Attributes	461
3.1.4.63.6	Groups	461
3.1.4.63.7	Attribute Groups	461
3.1.4.64	GetTimeSlicerStrings	461
3.1.4.64.1	Messages	461
3.1.4.64.1.1	ExcelServiceSoap_GetTimeSlicerStrings_InputMessage	462
3.1.4.64.1.2	ExcelServiceSoap_GetTimeSlicerStrings_OutputMessage	462
3.1.4.64.2	Elements	462
3.1.4.64.2.1	GetTimeSlicerStrings	462
3.1.4.64.2.2	GetTimeSlicerStringsResponse	463
3.1.4.64.3	Complex Types	463
3.1.4.64.3.1	TimeSlicerStringTemplates	463
3.1.4.64.4	Simple Types	465
3.1.4.64.5	Attributes	465
3.1.4.64.6	Groups	465
3.1.4.64.7	Attribute Groups	465
3.1.4.65	UpdateSlicer	465

3.1.4.65.1	Messages	466
3.1.4.65.1.1	ExcelServiceSoap_UpdateSlicer_InputMessage	466
3.1.4.65.1.2	ExcelServiceSoap_UpdateSlicer_OutputMessage	466
3.1.4.65.2	Elements	466
3.1.4.65.2.1	UpdateSlicer	467
3.1.4.65.2.2	UpdateSlicerResponse	467
3.1.4.65.3	Complex Types	467
3.1.4.65.4	Simple Types	467
3.1.4.65.5	Attributes	467
3.1.4.65.6	Groups.....	468
3.1.4.65.7	Attribute Groups.....	468
3.1.4.66	DdaAddBinding	468
3.1.4.66.1	Messages	469
3.1.4.66.1.1	ExcelServiceSoap_DdaAddBinding_InputMessage	469
3.1.4.66.1.2	ExcelServiceSoap_DdaAddBinding_OutputMessage	469
3.1.4.66.2	Elements	469
3.1.4.66.2.1	DdaAddBinding.....	469
3.1.4.66.2.2	DdaAddBindingResponse	470
3.1.4.66.3	Complex Types	470
3.1.4.66.4	Simple Types	470
3.1.4.66.4.1	DdaAddBindingOption.....	471
3.1.4.66.5	Attributes	471
3.1.4.66.6	Groups.....	471
3.1.4.66.7	Attribute Groups.....	471
3.1.4.67	DdaGetAllBindings	471
3.1.4.67.1	Messages	472
3.1.4.67.1.1	ExcelServiceSoap_DdaGetAllBindings_InputMessage	472
3.1.4.67.1.2	ExcelServiceSoap_DdaGetAllBindings_OutputMessage	472
3.1.4.67.2	Elements	473
3.1.4.67.2.1	DdaGetAllBindings	473
3.1.4.67.2.2	DdaGetAllBindingsResponse	473
3.1.4.67.3	Complex Types	473
3.1.4.67.4	Simple Types	474
3.1.4.67.5	Attributes	474
3.1.4.67.6	Groups.....	474
3.1.4.67.7	Attribute Groups.....	474
3.1.4.68	DdaGetBinding	474
3.1.4.68.1	Messages	475
3.1.4.68.1.1	ExcelServiceSoap_DdaGetBinding_InputMessage	475
3.1.4.68.1.2	ExcelServiceSoap_DdaGetBinding_OutputMessage.....	475
3.1.4.68.2	Elements	475
3.1.4.68.2.1	DdaGetBinding	475
3.1.4.68.2.2	DdaGetBindingResponse	476
3.1.4.68.3	Complex Types	476
3.1.4.68.4	Simple Types	476
3.1.4.68.5	Attributes	476
3.1.4.68.6	Groups.....	476
3.1.4.68.7	Attribute Groups.....	476
3.1.4.69	DdaGetBindingData.....	476
3.1.4.69.1	Messages	478
3.1.4.69.1.1	ExcelServiceSoap_DdaGetBindingData_InputMessage	478
3.1.4.69.1.2	ExcelServiceSoap_DdaGetBindingData_OutputMessage	478
3.1.4.69.2	Elements	478

3.1.4.69.2.1	DdaGetBindingData	478
3.1.4.69.2.2	DdaGetBindingDataResponse	479
3.1.4.69.3	Complex Types	479
3.1.4.69.4	Simple Types	480
3.1.4.69.5	Attributes	480
3.1.4.69.6	Groups	480
3.1.4.69.7	Attribute Groups	480
3.1.4.70	DdaGetSelectedData	480
3.1.4.70.1	Messages	481
3.1.4.70.1.1	ExcelServiceSoap_DdaGetSelectedData_InputMessage	481
3.1.4.70.1.2	ExcelServiceSoap_DdaGetSelectedData_OutputMessage	481
3.1.4.70.2	Elements	481
3.1.4.70.2.1	DdaGetSelectedData	482
3.1.4.70.2.2	DdaGetSelectedDataResponse	482
3.1.4.70.3	Complex Types	483
3.1.4.70.4	Simple Types	483
3.1.4.70.5	Attributes	483
3.1.4.70.6	Groups	483
3.1.4.70.7	Attribute Groups	483
3.1.4.71	DdaLoadSettings	483
3.1.4.71.1	Messages	484
3.1.4.71.1.1	ExcelServiceSoap_DdaLoadSettings_InputMessage	484
3.1.4.71.1.2	ExcelServiceSoap_DdaLoadSettings_OutputMessage	484
3.1.4.71.2	Elements	484
3.1.4.71.2.1	DdaLoadSettings	484
3.1.4.71.2.2	DdaLoadSettingsResponse	485
3.1.4.71.3	Complex Types	485
3.1.4.71.4	Simple Types	485
3.1.4.71.5	Attributes	485
3.1.4.71.6	Groups	485
3.1.4.71.7	Attribute Groups	485
3.1.4.72	DdaReleaseBinding	485
3.1.4.72.1	Messages	486
3.1.4.72.1.1	ExcelServiceSoap_DdaReleaseBinding_InputMessage	486
3.1.4.72.1.2	ExcelServiceSoap_DdaReleaseBinding_OutputMessage	487
3.1.4.72.2	Elements	487
3.1.4.72.2.1	DdaReleaseBinding	487
3.1.4.72.2.2	DdaReleaseBindingResponse	487
3.1.4.72.3	Complex Types	488
3.1.4.72.4	Simple Types	488
3.1.4.72.5	Attributes	488
3.1.4.72.6	Groups	488
3.1.4.72.7	Attribute Groups	488
3.1.4.73	DdaSaveSettings	488
3.1.4.73.1	Messages	489
3.1.4.73.1.1	ExcelServiceSoap_DdaSaveSettings_InputMessage	489
3.1.4.73.1.2	ExcelServiceSoap_DdaSaveSettings_OutputMessage	489
3.1.4.73.2	Elements	489
3.1.4.73.2.1	DdaSaveSettings	490
3.1.4.73.2.2	DdaSaveSettingsResponse	490
3.1.4.73.3	Complex Types	490
3.1.4.73.4	Simple Types	490
3.1.4.73.5	Attributes	490

3.1.4.73.6	Groups.....	490
3.1.4.73.7	Attribute Groups.....	491
3.1.4.74	DdaSetBindingData	491
3.1.4.74.1	Messages	492
3.1.4.74.1.1	ExcelServiceSoap_DdaSetBindingData_InputMessage	492
3.1.4.74.1.2	ExcelServiceSoap_DdaSetBindingData_OutputMessage	492
3.1.4.74.2	Elements.....	492
3.1.4.74.2.1	DdaSetBindingData.....	493
3.1.4.74.2.2	DdaSetBindingDataResponse.....	493
3.1.4.74.3	Complex Types	494
3.1.4.74.4	Simple Types	494
3.1.4.74.5	Attributes	494
3.1.4.74.6	Groups.....	494
3.1.4.74.7	Attribute Groups.....	494
3.1.4.75	DdaSetSelectedData.....	494
3.1.4.75.1	Messages	495
3.1.4.75.1.1	ExcelServiceSoap_DdaSetSelectedData_InputMessage	495
3.1.4.75.1.2	ExcelServiceSoap_DdaSetSelectedData_OutputMessage.....	496
3.1.4.75.2	Elements.....	496
3.1.4.75.2.1	DdaSetSelectedData	496
3.1.4.75.2.2	DdaSetSelectedDataResponse	497
3.1.4.75.3	Complex Types	497
3.1.4.75.4	Simple Types	497
3.1.4.75.5	Attributes	497
3.1.4.75.6	Groups.....	497
3.1.4.75.7	Attribute Groups.....	497
3.1.4.76	GetRangeEmbeddingInfo	497
3.1.4.76.1	Messages	498
3.1.4.76.1.1	ExcelServiceSoap_GetRangeEmbeddingInfo_InputMessage.....	498
3.1.4.76.1.2	ExcelServiceSoap_GetRangeEmbeddingInfo_OutputMessage.....	498
3.1.4.76.2	Elements.....	498
3.1.4.76.2.1	GetRangeEmbeddingInfo	499
3.1.4.76.2.2	GetRangeEmbeddingInfoResponse	499
3.1.4.76.3	Complex Types	499
3.1.4.76.3.1	RangeEmbeddingInfo	499
3.1.4.76.4	Simple Types	500
3.1.4.76.5	Attributes	500
3.1.4.76.6	Groups.....	500
3.1.4.76.7	Attribute Groups.....	500
3.1.4.77	SaveWorkbookForEditing	500
3.1.4.77.1	Messages	501
3.1.4.77.1.1	ExcelServiceSoap_SaveWorkbookForEditing_InputMessage.....	501
3.1.4.77.1.2	ExcelServiceSoap_SaveWorkbookForEditing_OutputMessage.....	502
3.1.4.77.2	Elements.....	502
3.1.4.77.2.1	SaveWorkbookForEditing	502
3.1.4.77.2.2	SaveWorkbookForEditingResponse.....	502
3.1.4.77.3	Complex Types	503
3.1.4.77.4	Simple Types	503
3.1.4.77.5	Attributes	503
3.1.4.77.6	Groups.....	503
3.1.4.77.7	Attribute Groups.....	503
3.1.4.78	ConnectAndGetPivotMenu	503
3.1.4.78.1	Messages	504

3.1.4.78.1.1	ExcelServiceSoap_ConnectAndGetPivotMenu_InputMessage	504
3.1.4.78.1.2	ExcelServiceSoap_ConnectAndGetPivotMenu_OutputMessage	504
3.1.4.78.2	Elements	504
3.1.4.78.2.1	ConnectAndGetPivotMenu	505
3.1.4.78.2.2	ConnectAndGetPivotMenuResponse	505
3.1.4.78.3	Complex Types	506
3.1.4.78.4	Simple Types	506
3.1.4.78.5	Attributes	506
3.1.4.78.6	Groups	506
3.1.4.78.7	Attribute Groups	506
3.1.4.79	DdaAddRowsColumns	506
3.1.4.79.1	Messages	507
3.1.4.79.1.1	ExcelServiceSoap_DdaAddRowsColumns_InputMessage	507
3.1.4.79.1.2	ExcelServiceSoap_DdaAddRowsColumns_OutputMessage	507
3.1.4.79.2	Elements	508
3.1.4.79.2.1	DdaAddRowsColumns	508
3.1.4.79.2.2	DdaAddRowsColumnsResponse	508
3.1.4.79.3	Complex Types	509
3.1.4.79.4	Simple Types	509
3.1.4.79.5	Attributes	509
3.1.4.79.6	Groups	509
3.1.4.79.7	Attribute Groups	509
3.1.4.80	DdaDeleteAllDataValues	509
3.1.4.80.1	Messages	510
3.1.4.80.1.1	ExcelServiceSoap_DdaDeleteAllDataValues_InputMessage	510
3.1.4.80.1.2	ExcelServiceSoap_DdaDeleteAllDataValues_OutputMessage	510
3.1.4.80.2	Elements	510
3.1.4.80.2.1	DdaDeleteAllDataValues	511
3.1.4.80.2.2	DdaDeleteAllDataValuesResponse	511
3.1.4.80.3	Complex Types	511
3.1.4.80.4	Simple Types	512
3.1.4.80.5	Attributes	512
3.1.4.80.6	Groups	512
3.1.4.80.7	Attribute Groups	512
3.1.4.81	EnsureWorkbookModel	512
3.1.4.81.1	Messages	512
3.1.4.81.1.1	ExcelServiceSoap_EnsureWorkbookModel_InputMessage	513
3.1.4.81.1.2	ExcelServiceSoap_EnsureWorkbookModel_OutputMessage	513
3.1.4.81.2	Elements	513
3.1.4.81.2.1	EnsureWorkbookModel	513
3.1.4.81.2.2	EnsureWorkbookModelResponse	514
3.1.4.81.3	Complex Types	514
3.1.4.81.4	Simple Types	514
3.1.4.81.5	Attributes	514
3.1.4.81.6	Groups	514
3.1.4.81.7	Attribute Groups	514
3.1.4.82	ValidatePrint	514
3.1.4.82.1	Messages	517
3.1.4.82.1.1	ExcelServiceSoap_ValidatePrint_InputMessage	517
3.1.4.82.1.2	ExcelServiceSoap_ValidatePrint_OutputMessage	517
3.1.4.82.2	Elements	517
3.1.4.82.2.1	ValidatePrint	517
3.1.4.82.2.2	ValidatePrintResponse	518

3.1.4.82.3	Complex Types	518
3.1.4.82.3.1	PrintOptions	518
3.1.4.82.4	Simple Types	519
3.1.4.82.5	Attributes	519
3.1.4.82.6	Groups	519
3.1.4.82.7	Attribute Groups	520
3.1.4.83	ApplyToRange	520
3.1.4.83.1	Messages	521
3.1.4.83.1.1	ExcelServiceSoap_ApplyToRange_InputMessage	521
3.1.4.83.1.2	ExcelServiceSoap_ApplyToRange_OutputMessage	521
3.1.4.83.2	Elements	521
3.1.4.83.2.1	ApplyToRange	521
3.1.4.83.2.2	ApplyToRangeResponse	522
3.1.4.83.3	Complex Types	522
3.1.4.83.4	Simple Types	522
3.1.4.83.5	Attributes	522
3.1.4.83.6	Groups	522
3.1.4.83.7	Attribute Groups	522
3.1.4.84	GetFunctionList	522
3.1.4.84.1	Messages	523
3.1.4.84.1.1	ExcelServiceSoap_GetFunctionList_InputMessage	523
3.1.4.84.1.2	ExcelServiceSoap_GetFunctionList_OutputMessage	524
3.1.4.84.2	Elements	524
3.1.4.84.2.1	GetFunctionList	524
3.1.4.84.2.2	GetFunctionListResponse	524
3.1.4.84.3	Complex Types	525
3.1.4.84.3.1	ArrayOfFunctionInfo	525
3.1.4.84.3.2	FunctionInfo	525
3.1.4.84.4	Simple Types	526
3.1.4.84.5	Attributes	526
3.1.4.84.6	Groups	526
3.1.4.84.7	Attribute Groups	526
3.1.4.85	GetWorkbookConnections	526
3.1.4.85.1	Messages	527
3.1.4.85.1.1	ExcelServiceSoap_GetWorkbookConnections_InputMessage	527
3.1.4.85.1.2	ExcelServiceSoap_GetWorkbookConnections_OutputMessage	527
3.1.4.85.2	Elements	527
3.1.4.85.2.1	GetWorkbookConnections	528
3.1.4.85.2.2	GetWorkbookConnectionsResponse	528
3.1.4.85.3	Complex Types	528
3.1.4.85.4	Simple Types	528
3.1.4.85.5	Attributes	529
3.1.4.85.6	Groups	529
3.1.4.85.7	Attribute Groups	529
3.1.4.86	PasteRange	529
3.1.4.86.1	Messages	531
3.1.4.86.1.1	ExcelServiceSoap_PasteRange_InputMessage	531
3.1.4.86.1.2	ExcelServiceSoap_PasteRange_OutputMessage	531
3.1.4.86.2	Elements	531
3.1.4.86.2.1	PasteRange	531
3.1.4.86.2.2	PasteRangeResponse	532
3.1.4.86.3	Complex Types	532
3.1.4.86.4	Simple Types	532

3.1.4.86.4.1	PasteTypes	532
3.1.4.86.5	Attributes	533
3.1.4.86.6	Groups.....	533
3.1.4.86.7	Attribute Groups.....	534
3.1.4.87	PasteString	534
3.1.4.87.1	Messages	535
3.1.4.87.1.1	ExcelServiceSoap_PasteString_InputMessage.....	536
3.1.4.87.1.2	ExcelServiceSoap_PasteString_OutputMessage	536
3.1.4.87.2	Elements.....	536
3.1.4.87.2.1	PasteString	536
3.1.4.87.2.2	PasteStringResponse.....	536
3.1.4.87.3	Complex Types	537
3.1.4.87.4	Simple Types	537
3.1.4.87.5	Attributes	537
3.1.4.87.6	Groups.....	537
3.1.4.87.7	Attribute Groups.....	537
3.1.4.88	GetPublishedSheetNames	537
3.1.4.88.1	Messages	538
3.1.4.88.1.1	ExcelServiceSoap_GetPublishedSheetNames_InputMessage.....	538
3.1.4.88.1.2	ExcelServiceSoap_GetPublishedSheetNames_OutputMessage.....	538
3.1.4.88.2	Elements.....	538
3.1.4.88.2.1	GetPublishedSheetNames	539
3.1.4.88.2.2	GetPublishedSheetNamesResponse	539
3.1.4.88.3	Complex Types	539
3.1.4.88.4	Simple Types	539
3.1.4.88.5	Attributes	539
3.1.4.88.6	Groups.....	539
3.1.4.88.7	Attribute Groups.....	540
3.1.4.89	GetInteractiveReportBootstrapData	540
3.1.4.89.1	Messages	540
3.1.4.89.1.1	ExcelServiceSoap_GetInteractiveReportBootstrapData_InputMessage	541
3.1.4.89.1.2	ExcelServiceSoap_GetInteractiveReportBootstrapData_OutputMessage	541
3.1.4.89.2	Elements.....	541
3.1.4.89.2.1	GetInteractiveReportBootstrapData.....	541
3.1.4.89.2.2	GetInteractiveReportBootstrapDataResponse	542
3.1.4.89.3	Complex Types	542
3.1.4.89.3.1	InteractiveReportInfo	542
3.1.4.89.4	Simple Types	543
3.1.4.89.5	Attributes	543
3.1.4.89.6	Groups.....	543
3.1.4.89.7	Attribute Groups.....	543
3.1.5	Timer Events	543
3.1.5.1	Session Timeout	543
3.1.5.2	Request Timeout	543
3.1.6	Other Local Events	543
4	Protocol Examples.....	544
4.1	Filtering and sorting a list and returning XML.....	544
5	Security.....	568

5.1	Security Considerations for Implementers	568
5.2	Index of Security Parameters	568
6	Appendix A: Full WSDL	569
7	Appendix B: Full XML Schema	629
7.1	http://microsoft.com/wsdl/types/ Schema	629
7.2	http://schemas.datacontract.org/2004/07/Microsoft.Office.Excel.Server Schema	629
7.3	http://schemas.microsoft.com/2003/10/Serialization/ Schema	637
7.4	http://schemas.microsoft.com/2003/10/Serialization/Arrays Schema	638
7.5	http://schemas.microsoft.com/office/Excel/Server/WebServices/ExcelServerInternal Service/ Schema	638
8	Appendix C: Product Behavior	717
9	Change Tracking.....	723
10	Index	728

1 Introduction

The Excel Calculation Web Service Version 3 Protocol enables communication between a protocol client that displays workbooks for viewing and editing with a protocol server that loads and calculates workbooks.

Sections 1.8, 2, and 3 of this specification are normative and can contain the terms MAY, SHOULD, MUST, MUST NOT, and SHOULD NOT as defined in RFC 2119. Sections 1.5 and 1.9 are also normative but cannot contain those terms. All other sections and examples in this specification are informative.

1.1 Glossary

The following terms are defined in [\[MS-GLOS\]](#):

- anonymous user**
- GUID**
- Hypertext Transfer Protocol (HTTP)**
- Hypertext Transfer Protocol over Secure Sockets Layer (HTTPS)**
- SOAP**
- SOAP action**
- SOAP body**
- SOAP fault**
- Universal Naming Convention (UNC)**
- XML**
- XML namespace**

The following terms are defined in [\[MS-OFCSGLOS\]](#):

- A1**
- absolute path**
- active cell**
- active sheet**
- adjacent cell**
- alert**
- ancestor**
- array formula**
- ascending order**
- AutoFilter**
- automatic calculation mode**
- border**
- border thickness**
- bottom N filter**
- bottom N filter by count**
- bottom N filter by percent**
- bottom N filter by sum**
- calculate**
- calculation mode**
- caption**
- cell**
- cell contents**
- cell value**
- chart data table**
- chart sheet**
- checked out**

child
child PivotTable member
clear all state
collapse
collapsed outline state
color stop
column
confirmation
connected data
control button
cube
cube function
custom filter
custom label filter
custom value filter
data connection
data culture
data provider
data source
data table
default column
default filter value
default row
default sheet
default sheet tab color
descendant
descending order
dimension
display name
document library
edit session
embedded image
encrypted document
end user presence
endpoint
expand
expanded outline state
expire
external data
fallback data culture
fallback UI culture
farm
field
file
fill color
filter
filter date value
filter value
filtering state
font face decoration
font face weight
formula
function
gradient fill
grow

Help topic identifier
hierarchy
horizontal indent
host data language
hyperlink
Information Rights Management (IRM)
interactive report
item
key performance indicator (KPI)
level
license key
list
locked
manual calculation mode
manual filter
measure group
member
member property
merged cell
Message Bar notification
multidimensional expression (MDX)
named object
named object view
named range
new workbook session
non-contiguous range
number format
Office Web Extension
OLAP
OLAP measure
Online Analytical Processing (OLAP)
Open Item permission
outline
outline collapse
outline expand
outline level
outline state
permission
PivotChart
PivotTable
PivotTable area
PivotTable data field
PivotTable field
PivotTable field list
PivotTable filter parameter
PivotTable member
PivotTable page field
pixel
point
published
published item
published items snapshot
published range
published sheet
query

R1C1 notation
range
reading order
reference
refresh
rights
right-to-left
row
scatter chart
search down
search up
selected
session
session identifier
session recycling
sheet
sheet tab
site collection
site identifier
 slicer
 slicer header
 slicer item
 snapshot
 SOAP fault detail
 sort
 sort order
 sparkline
 state changing
 system resources
 table
 time zone bias
 time zone daylight bias
 time zone daylight date
 time zone standard bias
 time zone standard date
 timestamp
 top N filter
 top N filter by count
 top N filter by percent
 top N filter by sum
 trusted location
 UI culture
 Uniform Resource Identifier (URI)
 URL zone
 user display name
 user-defined function (UDF)
 view session
 view-only mode
 visible
 Web Part
 web service
 Web Services Description Language (WSDL)
 workbook
 workbook file
 workbook parameter

worksheet
worksheet header
WSDL message
WSDL operation
XML namespace prefix
XML schema
zero-based index

The following terms are specific to this document:

cell error value: Any of a number of special values that are returned as a result of an unsuccessful formula calculation.

cell formatting: The set of properties that, as a whole, specify the appearance of a cell, such as font characteristics and fill color.

font face color: A property of a cell that specifies the color that is used to render a font.

Open Data Protocol (OData): A web protocol for querying and updating data specified in [MS-ODATA].

MAY, SHOULD, MUST, SHOULD NOT, MUST NOT: These terms (in all caps) are used as described in [\[RFC2119\]](#). All statements of optional behavior use either MAY, SHOULD, or SHOULD NOT.

1.2 References

References to Microsoft Open Specifications documentation do not include a publishing year because links are to the latest version of the documents, which are updated frequently. References to other documents include a publishing year when one is available.

1.2.1 Normative References

We conduct frequent surveys of the normative references to assure their continued availability. If you have any issue with finding a normative reference, please contact dochelp@microsoft.com. We will assist you in finding the relevant information.

[ISO/IEC29500-1:2012] ISO/IEC, "Information Technology -- Document description and processing languages -- Office Open XML File Formats -- Part 1: Fundamentals and Markup Language Reference", ISO/IEC 29500-1:2012, http://www.iso.org/iso/home/store/catalogue_ics/catalogue_detail_ics.htm?csnumber=61750

[JFIF] Hamilton, E., "JPEG File Interchange Format, Version 1.02", September 1992, <http://www.w3.org/Graphics/JPEG/jfif.txt>

[MS-EXSPXML3] Microsoft Corporation, "[Excel Calculation Version 2 Web Service XML Schema](#)".

[MS-ODATA] Microsoft Corporation, "[Open Data Protocol \(OData\)](#)".

[MS-ODBCSTR] Microsoft Corporation, "[ODBC Connection String Structure Specification](#)".

[MS-ODCFF] Microsoft Corporation, "[Office Data Connection File Format Structure Specification](#)".

[MS-OFFMACRO2] Microsoft Corporation, "[Office Macro-Enabled File Format Version 2 Structure Specification](#)".

[MS-OLEDBSTR] Microsoft Corporation, "[OLEDB Connection String Structure Specification](#)".

- [MS-SPSTWS] Microsoft Corporation, "[SharePoint Security Token Service Web Service Protocol](#)".
- [MS-XLSB] Microsoft Corporation, "[Excel Binary File Format \(.xlsb\) Structure Specification](#)".
- [MS-XLSX] Microsoft Corporation, "[Excel Extensions to the Office Open XML SpreadsheetML File Format \(.xlsx\) Specification](#)".
- [ODF] OASIS, "Open Document Format for Office Applications (OpenDocument) v1.1", 1 February 2007, <http://docs.oasis-open.org/office/v1.1/OS/OpenDocument-v1.1-html/OpenDocument-v1.1.html>
- [RFC1766] Alvestrand, H., "Tags for the Identification of Languages", RFC 1766, March 1995, <http://www.ietf.org/rfc/rfc1766.txt>
- [RFC2083] Boutell, T., "PNG (Portable Network Graphics) Specification Version 1.0", RFC 2083, March 1997, <http://www.ietf.org/rfc/rfc2083.txt>
- [RFC2119] Bradner, S., "Key words for use in RFCs to Indicate Requirement Levels", BCP 14, RFC 2119, March 1997, <http://www.rfc-editor.org/rfc/rfc2119.txt>
- [RFC2234] Crocker, D., and Overell, P., "Augmented BNF for Syntax Specifications: ABNF", RFC 2234, November 1997, <http://www.ietf.org/rfc/rfc2234.txt>
- [RFC2396] Berners-Lee, T., Fielding, R., and Masinter, L., "Uniform Resource Identifiers (URI): Generic Syntax", RFC 2396, August 1998, <http://www.ietf.org/rfc/rfc2396.txt>
- [RFC2616] Fielding, R., Gettys, J., Mogul, J., et al., "Hypertext Transfer Protocol -- HTTP/1.1", RFC 2616, June 1999, <http://www.ietf.org/rfc/rfc2616.txt>
- [RFC3339] Klyne, G., and Newman, C., "Date and Time on the Internet: Timestamps", RFC 3339, July 2002, <http://www.ietf.org/rfc/rfc3339.txt>
- [RFC3986] Berners-Lee, T., Fielding, R., and Masinter, L., "Uniform Resource Identifier (URI): Generic Syntax", STD 66, RFC 3986, January 2005, <http://www.ietf.org/rfc/rfc3986.txt>
- [RFC4122] Leach, P., Mealling, M., and Salz, R., "A Universally Unique Identifier (UUID) URN Namespace", RFC 4122, July 2005, <http://www.ietf.org/rfc/rfc4122.txt>
- [SOAP1.1] Box, D., Ehnebuske, D., Kakivaya, G., et al., "Simple Object Access Protocol (SOAP) 1.1", May 2000, <http://www.w3.org/TR/2000/NOTE-SOAP-20000508/>
- [SOAP1.2/1] Gudgin, M., Hadley, M., Mendelsohn, N., Moreau, J., and Nielsen, H.F., "SOAP Version 1.2 Part 1: Messaging Framework", W3C Recommendation, June 2003, <http://www.w3.org/TR/2003/REC-soap12-part1-20030624>
- [WSA1.0] World Wide Web Consortium, "Web Services Addressing 1.0 - WSDL Binding", W3C Candidate Recommendation, May 2006, <http://www.w3.org/TR/2006/CR-ws-addr-wsdl-20060529/>
- [WSDL] Christensen, E., Curbera, F., Meredith, G., and Weerawarana, S., "Web Services Description Language (WSDL) 1.1", W3C Note, March 2001, <http://www.w3.org/TR/2001/NOTE-wsdl-20010315>
- [XMLNS] Bray, T., Hollander, D., Layman, A., et al., Eds., "Namespaces in XML 1.0 (Third Edition)", W3C Recommendation, December 2009, <http://www.w3.org/TR/2009/REC-xml-names-20091208/>
- [XMLSCHEMA1] Thompson, H.S., Beech, D., Maloney, M., and Mendelsohn, N., Eds., "XML Schema Part 1: Structures", W3C Recommendation, May 2001, <http://www.w3.org/TR/2001/REC-xmlschema-1-20010502/>

[XMLSCHEMA2] Biron, P.V., and Malhotra, A., Eds., "XML Schema Part 2: Datatypes", W3C Recommendation, May 2001, <http://www.w3.org/TR/2001/REC-xmlschema-2-20010502/>

1.2.2 Informative References

[MSDN-UFES] Microsoft Corporation, "Unsupported Features in Excel Services", <http://msdn.microsoft.com/en-us/library/ms496823.aspx>

[MSFT-ACRR] Microsoft Corporation, "About Cell and Range References", <http://office.microsoft.com/en-us/help/HP051983231033.aspx>

[MSFT-CompatFunctions] Microsoft Corporation, "Compatibility functions (reference)", 2010, <http://office.microsoft.com/en-us/excel-help/compatibility-functions-reference-HA010353294.aspx>

[MSFT-ExcelFunctions] Microsoft Corporation, "Excel functions (by category)", 2010, <http://office.microsoft.com/en-us/excel-help/excel-functions-by-category-HP010342656.aspx>

[MS-GLOS] Microsoft Corporation, "[Windows Protocols Master Glossary](#)".

[MS-OFCGLOS] Microsoft Corporation, "[Microsoft Office Master Glossary](#)".

[MS-SPTWS] Microsoft Corporation, "[Service Platform Topology Web Service Protocol](#)".

[RFC2818] Rescorla, E., "HTTP Over TLS", RFC 2818, May 2000, <http://www.ietf.org/rfc/rfc2818.txt>

[SOAP1.2/2] Gudgin, M., Hadley, M., Mendelsohn, N., Moreau, J., and Nielsen, H.F., "SOAP Version 1.2 Part 2: Adjuncts", W3C Recommendation, June 2003, <http://www.w3.org/TR/2003/REC-soap12-part2-20030624>

1.3 Protocol Overview (Synopsis)

This protocol is used for communication between a protocol server, which provides access to **workbooks**, and a protocol client, which renders the data provided by the protocol server. The communication is always initiated by the protocol client using different operations, whose functionality is outlined in section [1.3.2](#).

1.3.1 Session-based Protocol

The protocol is **session (2)** based and uses a unique **session identifier (2)**. This session identifier is generated when a new session is created and is used thereafter to refer to that particular session.

Multiple sessions (2) can exist at the same time. Multiple participants can share an individual **edit session**. Sessions can be created and closed independently.

1.3.2 Protocol Operations

The protocol provides the following functionality, which can be performed on workbooks:

- Open, create new, and close.
- Save or retrieve the contents of an open session (2).
- Recalculation.
- **Refresh connected data.**
- Set specific values into a **range**.

- Set the formatting, including formatting using a **number format**, for a range.
- Get specific values from a range.
- Get rendering data for a range.
- Retrieve charts and images.
- **Sort and filter tables.**
- Sort, filter, **expand**, and **collapse PivotTables.**
- Filter **cube functions.**
- Find values.
- Cancel a request.
- Get information about a session.
- Get the version of the protocol.
- Create a new Office Web Extension binding
- Retrieve, modify, and remove an existing Office Web Extension binding.

1.3.3 Published Items and Results Returned by this Protocol

A protocol server can have functionality where only portions of the workbook are available for consumption by protocol clients. The parts of the workbook that are available to be accessed by the protocol client are known as **published**. Some of the operations in this protocol could fail if the workbook item being exposed or changed is not published or if the user does not have sufficient permissions to view items that are not published.

1.4 Relationship to Other Protocols

This protocol uses the **SOAP** message protocol for formatting request and response messages, as described in [\[SOAP1.1\]](#), [\[SOAP1.2/1\]](#) and [\[SOAP1.2/2\]](#). It transmits those messages by using **HTTP**, as described in [\[RFC2616\]](#), or **Hypertext Transfer Protocol over Secure Sockets Layer (HTTPS)**, as described in [\[RFC2818\]](#).

The following diagram shows the underlying messaging and transport stack used by the protocol:

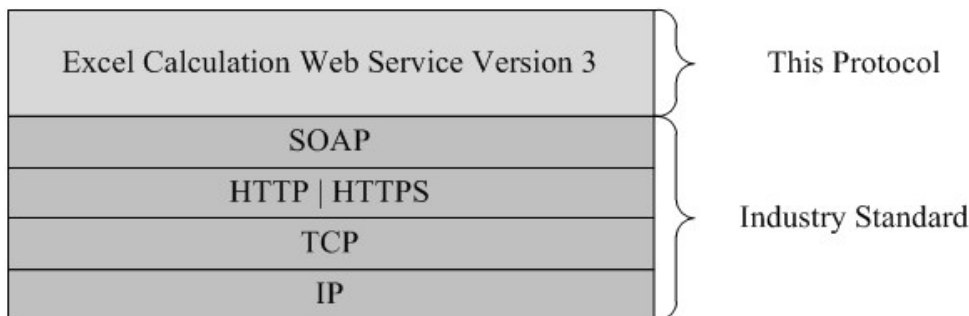

Figure 1: This protocol in relation to other protocols

1.5 Prerequisites/Preconditions

This protocol operates against a protocol server that exposes one or more **endpoint (4) URIs** that are known by protocol clients. The endpoint (4) URI of the protocol server and the transport that is used by the protocol server are either known by the protocol client or obtained by using the discovery mechanism that is described in [\[MS-SPTWS\]](#).

The protocol client obtains the requisite ApplicationClassId and ApplicationVersion values as described in [\[MS-SPTWS\]](#) section 3.1.4.1.3.3 and the endpoint (4) URI of the protocol server that provides the discovery mechanism, as described in [\[MS-SPSTWS\]](#), by means that are independent of either protocol.

This protocol requires the protocol client to have appropriate permission to call the methods on the protocol server.

The protocol client implements the token-based security mechanisms that are required by the protocol server and related security protocols, as described in [\[MS-SPSTWS\]](#).

1.6 Applicability Statement

This protocol enables communication between a protocol server, which **calculates** workbooks, and a protocol client which does the following:

- Displays workbooks and allows users to interact with those workbooks.
- Provides programmatic access to those workbooks through a public **web service**.

1.7 Versioning and Capability Negotiation

This specification covers versioning issues in the following areas:

- **Supported Transports:** This protocol can be implemented by using transports that support sending SOAP messages, as described in section 2.1.
- **Protocol Versions:** This protocol is not versioned.
- **Capability Negotiation:** This protocol does not support version negotiation.

1.8 Vendor-Extensible Fields

None.

1.9 Standards Assignments

None.

2 Messages

In the following sections, the schema definition might be less restrictive than the processing rules imposed by the protocol. The **WSDL** in this specification matches the WSDL that shipped with the product and provides a base description of the schema. The text that introduces the WSDL specifies additional restrictions that reflect actual Microsoft product behavior. For example, the schema definition might allow for an element to be empty, null, or not present but the behavior of the protocol as specified restricts the same elements to being non-empty, not null, and present.

2.1 Transport

Protocol servers **MUST** support SOAP over HTTP or HTTPS.

All protocol messages **MUST** be transported by using HTTP bindings at the transport level.

Protocol messages **MUST** be formatted as specified in either [\[SOAP1.1\]](#) section 4 or [\[SOAP1.2/1\]](#) section 5. Protocol server faults **MUST** be returned by using either HTTP status codes, as specified in [\[RFC2616\]](#) section 10, or **SOAP faults**, as specified in [\[SOAP1.1\]](#) section 4.4 or [\[SOAP1.2/1\]](#) section 5.4.

If the HTTPS transport is used, a server certificate **MUST** be deployed.

This protocol **MAY** transmit an additional SOAP header, the **ServiceContext** header, as specified in [\[MS-SPSTWS\]](#).

This protocol does not define any means for activating a protocol server or protocol client. The protocol server **MUST** be configured and begin listening in an implementation-specific way. In addition, the protocol client **MUST** know the format and transport that is used by the protocol server, for example, the SOAP format over an HTTP transport.

2.2 Common Message Syntax

This section contains common structures used by this protocol. The syntax of the structures uses **XML schema**, as specified in [\[XMLSCHEMA1\]](#) and [\[XMLSCHEMA2\]](#), and Web Services Description Language (WSDL), as specified in [\[WSDL\]](#).

2.2.1 Namespaces

This specification defines and references various **XML namespaces** using the mechanisms specified in [\[XMLNS\]](#). Although this specification associates a specific **XML namespace prefix** for each XML namespace that is used, the choice of any particular XML namespace prefix is implementation-specific and not significant for interoperability.

Prefix	Namespace URI	Reference
q1	http://schemas.microsoft.com/2003/10/Serialization/Arrays	
q2	http://microsoft.com/wsdl/types/	
soap	http://schemas.xmlsoap.org/wsdl/soap/	[SOAP1.1]
tns	http://schemas.datacontract.org/2004/07/Microsoft.Office.Excel.Server	
tns1	http://schemas.microsoft.com/2003/10/Serialization/	TBD

Prefix	Namespace URI	Reference
tns2	http://schemas.microsoft.com/office/Excel/Server/WebServices/ExcelServerInternalService/	
tns3	http://schemas.microsoft.com/office/Excel/Server/WebServices/ExcelServerInternalService/Imports	
wsaw	http://www.w3.org/2006/05/addressing/wsdl	Web Service Addressing [WSA1.0]
wsdl	http://schemas.xmlsoap.org/wsdl/	[WSDL]
xs	http://www.w3.org/2001/XMLSchema	[XMLSCHEM A1] [XMLSCHEM A2]

2.2.2 Messages

In the event of an application error the protocol server returns a soap fault as a response to the operation, as specified in [\[SOAP1.1\]](#) section 4.4 or [\[SOAP1.2/1\]](#) section 5.4.

The protocol client MUST ignore all elements of the soap fault, except for the **SOAP fault detail** element.

The soap fault detail element MUST contain the protocol server alert as specified in **ExcelServerMessage** (section [2.2.4.24](#)).

This specification does not define any common **WSDL message** definitions.

2.2.2.1 Common List of Id Element Values

The **Id** element of the **ExcelServerMessage** SHOULD [<1>](#) be one of the following values, unless specified otherwise:

- **CollabLocaleMismatch**
- **ConfirmDataRefresh**
- **EditModeAccessDenied**
- **EditModeCannotAcquireLockUnknownReason**
- **InternalError**
- **InvalidEditSession**
- **InvalidOrTimedOutSession**
- **MaxRequestDurationExceeded**
- **NewWorkbookSessionTimeout**
- **OperationOnInvalidState**

- **RefreshLockFailed**
- **RequestLimitsExceeded**
- **RetryError**
- **SavingWorkbookFailed**
- **SessionMemoryQuotaExceeded**
- **SpecifiedRangeNotFound**
- **UnableToLoadEditSession**
- **WrongEcs**

2.2.3 Elements

This specification does not define any common XML schema element definitions.

2.2.4 Complex Types

The following table summarizes the set of common XML schema complex type definitions defined by this specification. XML schema complex type definitions that are specific to a particular operation are described with the operation.

Complex type	Description
ArrayOfAnyType	The ArrayOfAnyType type is an array of anyType elements.
ArrayOfArrayOfString	The ArrayOfArrayOfString complex type is an array of ArrayOfString elements
ArrayOfAutoFilterCriteria	The ArrayOfAutoFilterCriteria type is an array of AutoFilterCriteria elements (section 2.2.4.12).
ArrayOfAutoFilterDateNodeInfo	The ArrayOfAutoFilterDateNodeInfo complex type is an array of AutoFilterDateNodeInfo elements (section 2.2.4.13).
ArrayOfBindingMetadata	Unordered list of BindingMetadata .
ArrayOfClientUdfCall	A collection of ClientUdfCall elements.
ArrayOfClientUdfDefinition	A collection of ClientUdfDefinition elements.
ArrayOfDataConnectionInfo	An array of DataConnectionInfo elements as specified in section 2.2.4.92 .
ArrayOfExcelServerMessage	The ArrayOfExcelServerMessage type is an array of ExcelServerMessage elements (section 2.2.4.23).
ArrayOfInt	The ArrayOfInt type is an array of integer elements.
ArrayOfInteractiveReportsItem	The ArrayOfInteractiveReportsItem type specifies an array of InteractiveReportsItem elements.
ArrayOfObjectStateResultColumn	The ArrayOfObjectStateResultColumn type specifies an

Complex type	Description
	array of ObjectStateResultColumn elements.
ArrayOfPivotField	The ArrayOfPivotField type contains a list of PivotField elements (section 2.2.4.99).
ArrayOfPivotFieldListItem	The ArrayOfPivotFieldListItem type is an array of PivotFieldListItem elements (section 2.2.4.53).
ArrayOfPivotFilterItem	The ArrayOfPivotFilterItem type is an array of PivotFilterItem elements (section 2.2.4.26).
ArrayOfPivotFilterParameter	The ArrayOfPivotFilterParameter type contains a list of PivotFilterParameter elements (section 2.2.4.100).
ArrayOfPresenceUserInfo	The ArrayOfPresenceUserInfo type is an array of PresenceUserInfo elements (section 2.2.4.30).
ArrayOfRangeValuesA1	The ArrayOfRangeValuesA1 type is an array of RangeValuesA1 elements (section 2.2.4.31).
ArrayOfScenarioThrottlingInformation	MUST NOT be used.
ArrayOfScenarioThrottlingInformation	MUST NOT be used.
ArrayOfServerEventMetadata	An unordered list of ServerEventMetadata items.
ArrayOfSheetName	An array of SheetName elements.
ArrayOfSlicerFormatElement	An array of SlicerFormatElement elements (section 2.2.4.37).
ArrayOfSlicerInfo	The ArrayOfSlicerInfo type contains a list of SlicerInfo elements (section 2.2.4.104).
ArrayOfSlicerItem	An array of SlicerItem elements (section 2.2.4.39).
ArrayOfSlicerItemRange	An array of SlicerItemRange as defined in section 2.2.4.116 .
ArrayOfstring	The ArrayOfstring type specifies an array of string elements.
ArrayOfString	The ArrayOfString complex type is an array of string elements.
ArrayOfWebExtensionMetadata	An unordered list of WebExtensionMetadata items.
ArrayOfWorksheetChangeInfo	MUST NOT be used.
ArrayOfWorksheetData	An array of WorksheetData items.
AutoFilterCriteria	Used to instruct the protocol server on how to apply a filter on an AutoFilter in the workbook. This complex type is used as part of the AutoFilterOptions complex type (section 2.2.4.14) through the ArrayOfAutoFilterCriteria complex type (section 2.2.4.2).
AutoFilterDateNodeInfo	Specifies how AutoFilter filter date values are filtered by the protocol server.

Complex type	Description
AutoFilterOptions	Used to specify the filter applied to an AutoFilter column (2) .
BindingData	Contains cell data and headers depending on the coerce type specified in this structure.
BindingMetadata	Information about a single Office Web Extension binding that Excel uses to implement features related to bindings.
BindingReference	Describes a simple worksheet range, intended for BindingMetadata to describe the range to which a binding refers.
BorderFormat	Specifies the formatting to apply to the border of the slicer visual components.
CellCompoundValue	The CellCompoundValue complex type contains the number formatted and the unformatted value of a cell . The CellCompoundValue type MUST only be used in the elements in the rangeRequests element of GetRangeValuesA1Response (section 3.1.4.24.2.2).
ClientUdfCall	Represents the information needed for a single client-side user-defined function (UDF) result protocol server requires from the protocol client.
ClientUdfCallInfo	Contains a list of ClientUdfCall elements that the protocol server requires from the protocol client to complete a workbook calculation.
ClientUdfDefinition	Represents a client side UDF that the protocol client can calculate for the server.
ClientUdfListInfo	Contains a list of ClientUdfDefinition elements.
CollaborationParameter	The CollaborationParameter complex type encapsulates input about end user presence .
CollaborationResult	The CollaborationResult complex type encapsulates output about end user presence.
CollaborationState	The CollaborationState complex type encapsulates information about the state of the end user presence information.
CommandParameter	The CommandParameter complex type is an input used by some protocol server operations.
CommandResult	The CommandResult complex type is an operation response message used by most protocol server operations.
CommandResultExtendedInfo	The CommandResultExtendedInfo complex type provides extended information for CommandResult (section 2.2.4.21).
CultureCommandParameter	The CultureCommandParameter is used to specify UI culture , data culture and host data language related information when creating a new session.

Complex type	Description
DataConnectionInfo	Specifies information about a data connection (2) .
DataConnectionsInfo	Specifies information about data connections (2) in the workbook.
DdaSettings	List of settings for an instance of an Office Web Extension.
ExcelServerMessage	An alert (2) information returned by the protocol server.
ExcelServerMessage	An alert (2) information returned by the protocol server.
InteractiveReportsItem	The InteractiveReportsItem type specifies an interactive report item.
ObjectStateResult	The ObjectStateResult type specifies information about an object state returned by protocol server.
ObjectStateResultColumn	The ObjectStateResultColumn type specifies column information about object state return by the protocol server.
OpenWorkbookInParameters	Input parameters for OpenWorkbook (section 3.1.4.30).
OpenWorkbookOutParameters	Output parameters for OpenWorkbook (section 3.1.4.30) are as follows.
OperationStates	Indicates the current enabled state of undo and redo operations.
PeriodicRefreshInfo	The PeriodicRefreshInfo complex type is used to return expired external data related information.
PivotField	The PivotField type contains information about a PivotTable field.
PivotFieldListItem	The PivotFieldListItem complex type is used to specify a PivotTable field , visual state information for the PivotTable field, and child PivotTable fields.
PivotFilterItem	A PivotTable member that is part of a PivotTable manual filter hierarchy .
PivotFilterItemList	A list of PivotTable members.
PivotFilterParameter	The PivotFilterParameter type specifies a PivotTable custom filter applied to a PivotTable field.
PivotMenu	The PivotMenu type contains information about a PivotTable area that is returned by the protocol server.
PivotOperationOptions	<p>The PivotOperationOptions complex type is a container for common information that is used by the following operations related to PivotTables:</p> <ul style="list-style-type: none"> ▪ ApplyPivot (section 3.1.4.47) ▪ ApplyPivotFilter (section 3.1.4.2) ▪ ApplyPivotSort (section 3.1.4.3)

Complex type	Description
	<ul style="list-style-type: none"> ▪ ApplyPivotTop10Filter (section 3.1.4.4) ▪ ApplyPivotValueFieldSettings (section 3.1.4.61) ▪ BixDrill (section 3.1.4.58) ▪ ConnectAndGetPivotFilterItemList (section 3.1.4.9) ▪ ConnectAndGetPivotMenu (section 3.1.4.78) ▪ ExpandPivotFieldListLevels (section 3.1.4.49) ▪ GetBixAnalysis (section 3.1.4.51) ▪ GetPivotFieldListData (section 3.1.4.52) ▪ GetPivotFieldManagerData (section 3.1.4.53) ▪ GetPivotFilterItemList (section 3.1.4.18) ▪ GetPivotMenu (section 3.1.4.19) ▪ GetPivotValueFieldSettings (section 3.1.4.63) ▪ RemovePivotFilter (section 3.1.4.37) ▪ TogglePivotDrill (section 3.1.4.46) <p>Some of the elements of this type have a common usage among all of the preceding operations and are specified in this section. Other elements have particular usage information that is specified in the sections of this document addressing the particular operations.</p>
PresenceUserId	The PresenceUserId complex type contains identifying information about end user presence for a single participant in the session (2).
PresenceUserInfo	The PresenceUserInfo complex type contains information about end user presence for a single participant in the session (2).
RangeValuesA1	The RangeValuesA1 type is used to transfer the values of the cells specified by RangeName .
RequestLimits	Specifies a limit on a protocol server operation.
RestApplySlicerSelectionRequest	Contains information about the operation to update a slicer.
RestApplyTimelineSelectionRequest	Contains information about the operation to update a timeline.
RestChartPngRequest	When passed as the request element of the ProcessRestRequest input (section 3.1.4.56.2.1), it specifies the chart to retrieve and information about its image.
RestChartPngResult	This is the type of the result field of ProcessRestRequestResponse when a RestChartPngRequest is passed as the input.

Complex type	Description
RestCloseWorkbookRequest	Indicates a request to the protocol server to close the session (2) identified by SessionId field of the RestRequest type.
RestInteractiveReportsListRequest	The RestInteractiveReportsListRequest type specifies the parameters for a list of interactive reports to be returned by the protocol server.
RestInteractiveReportsListResult	The RestInteractiveReportsListResult type specifies a list of interactive reports returned by the protocol server.
RestInteractiveReportsStoreRequest	The RestInteractiveReportsStoreRequest type specifies the parameters for an interactive report store to be returned by the protocol server.
RestInteractiveReportsStoreResult	The RestInteractiveReportsStoreResult type specifies the information about the interactive report returned by protocol server.
RestObjectStateGetRequest	The RestObjectStateGetRequest type specifies the parameters for the object state to be returned by the protocol server.
RestObjectStateRequest	The RestObjectStateRequest type specifies the parameters for a rest object state to be returned by protocol server.
RestObjectStateResult	The RestObjectStateResult type specifies information about state operation options of a rest object.
RestObjectStateSetRowSortRequest	The RestObjectStateSetRowSortRequest type specifies parameters for a rest object row sort state to be returned by the protocol server.
RestODataRequest	When passed as the request parameter of the ProcessRestRequest input (section 3.1.4.56.2.1), indicates retrieving an OData response, as specified in [MS-ODATA] .
RestODataResult	This is the type of the result field of ProcessRestRequestResponse when a RestODataRequest is passed as the input.
RestOpenWorkbookRequest	When passed as the request parameter of the ProcessRestRequest input, indicates that the protocol server opens the workbook specified in section 3.1.4.56 .
RestOpenWorkbookResult	This is the type of the result field of ProcessRestRequestResponse when a RestOpenWorkbookRequest is passed as the input.
RestPngResult	This is the type of the result field of ProcessRestRequestResponse (section 3.1.4.56.2.2) when a RestRangePngRequest (section 2.2.4.61) is passed as the input and it is the base type for RestChartPngResult (section 2.2.4.55).
RestPublishedObjectsRequest	When passed as the request parameter of the ProcessRestRequest input (section 3.1.4.56.2.1), indicates retrieving a list of published objects.

Complex type	Description
RestPublishedObjectsResult	This is the type of the result field of ProcessRestRequestResponse (section 3.1.4.56.2.2) when a RestPublishedObjectsRequest (section 2.2.4.59) is passed as the input.
RestRangePngRequest	When passed as the request parameter of the ProcessRestRequest input (section 3.1.4.56.2.1), indicates retrieving an image representing a range.
RestRangeValuesRequest	When passed as the request parameter of the ProcessRestRequest input (section 3.1.4.56.2.1), indicates retrieving the sheet (2) cell values of a range.
RestRangeValuesResult	This is the type of the result field of ProcessRestRequestResponse (section 3.1.4.56.2.2) when a RestRangeValuesRequest (section 2.2.4.62) is passed as the input.
RestRangeXmlRequest	When passed as the request parameter of the ProcessRestRequest input (section 3.1.4.56.2.1), indicates retrieving a representation of a range as specified in [MS-EXSPXML3] .
RestRangeXmlResult	This is the type of the result field of ProcessRestRequestResponse (section 3.1.4.56.2.2) when a RestRangeXmlRequest (section 2.2.4.64) is passed as the input.
RestSlicerItemsListRequest	Specifies the parameters for the list of items in a slicer.
RestSlicerItemsListResult	Specifies information about a list of slicer items. This is the type of the result field of ProcessRestRequestResponse (section 3.1.4.56.2.2) when a RestSlicerItemsListResult is passed as the input.
RestSlicersListRequest	The RestSlicersListRequest type specifies the conditions for a list of slicers or timelines to be returned by the protocol server.
RestSlicersListResult	The RestSlicersListResult type specifies the list of slicers returned by the protocol server.
RestTimelineInfoRequest	Identifies a timeline.
RestTimelineInfoResult	Specifies information about a timeline.
RestWorkbookRequest	When passed as the request parameter of the ProcessRestRequest input (section 3.1.4.56.2.1), indicates retrieving a the workbook file .
RestWorkbookResult	This is the type of the result field of ProcessRestRequestResponse (section 3.1.4.56.2.2) when a RestWorkbookRequest (section 2.2.4.66) is passed as the input.
ScenarioThrottlingInformation	MUST NOT be used.
ScenarioThrottlingInformation	MUST NOT be used.

Complex type	Description
ServerEventMetadata	An event of a particular type that occurred during server processing.
ServerHealthInformation	Used to return information about the health of the protocol server.
ServerHealthInformation	Used to return information about the health of the protocol server.
ServerThrottlingInformation	MUST NOT be used.
ServerThrottlingInformation	MUST NOT be used.
SheetCell	Specifies the coordinates of a cell in a sheet (2).
SheetName	Specifies the name , type and visible condition of a sheet (1).
SheetRange	Specifies a range on a worksheet in a workbook.
SlicerFontType	Font specification for a slicer visual component.
SlicerFormatElement	A slicer formatting specification.
SlicerFormatElementList	Contains an ArrayOfSlicerFormatElement element (section 2.2.4.9).
SlicerInfo	Information about a slicer.
SlicerItem	Specifies the visual representation for a slicer item .
SlicerItemList	Contains an ArrayOfSlicerItem element (section 2.2.4.10).
SlicerItemRange	Represents a contiguous range of slicer items.
SlicerOptions	A container for common information related to a slicer.
SlicerView	Specifies slicer attributes such as display properties specific to the slicer and attributes describing the slicer items.
Top10FilterParameter	The Top10FilterParameter type contains information about the top N filter or bottom N filter that is applied to a PivotTable field.
TypeExporter	MUST NOT be used.
VisibleSheetRange	<p>The VisibleSheetRange complex type is used to specify the Workbook ([MS-EXSPXML3] section 2.1.1) to be returned in the response message. The baseline range, in the context of this type and the operation that uses it, is the raw range initially found on the workbook before it is modified to only include visible worksheet cells. If the ObjectName element is present and not empty, and if the associated session is not an edit session, and if DisallowAutoNOV is false, the following apply:</p> <ul style="list-style-type: none"> ▪ If the ExcelRange element is present and not empty: <ul style="list-style-type: none"> ▪ The sheet (2) of the baseline range is determined in

Complex type	Description
	<p>the following manner:</p> <ul style="list-style-type: none"> ▪ If a sheet (2) was specified by ExcelRange, that is the sheet (2) which will be used. ▪ Otherwise, the protocol server will locate a published item by matching ObjectName to the name of the published item. <ul style="list-style-type: none"> ▪ If a match is found, the sheet (2) which contains the matching published item MUST be used. ▪ Otherwise, the protocol server MUST return an ExcelServerMessage as specified in section 2.2.4.24. The Id element of the ExcelServerMessage MUST be EcsInvalidNamedObject. ▪ The protocol server will locate a published range which exactly matches ExcelRange on the baseline range's sheet. <ul style="list-style-type: none"> ▪ If a match is found, the published range is the baseline range. ▪ Otherwise, the protocol server MUST locate a published item on the baseline range's sheet (2), which exactly matches ExcelRange. <ul style="list-style-type: none"> ▪ If a match was found, the published item is the baseline range. ▪ Otherwise, the protocol server MUST return an ExcelServerMessage as specified in section 2.2.4.24. The Id element of the ExcelServerMessage MUST be EcsInvalidNamedObject. ▪ If ExcelRange is not present or is empty, the protocol server will locate ObjectName in all the published items that belong to the workbook by matching ObjectName to the name of the published item. <ul style="list-style-type: none"> ▪ If a match was found, the baseline range MUST be the published item's range. ▪ Otherwise, the protocol server MUST return an ExcelServerMessage as specified in the section 2.2.4.24. The Id element of the ExcelServerMessage MUST be EcsInvalidNamedObject. ▪ The protocol server MUST NOT use any range outside of the baseline range to retrieve data from. <p>If ObjectName is not present or is empty, and the workbook contains published items, and if the associated session is not an edit session, and if DisallowAutoNOV is</p>

Complex type	Description
	<p>false:</p> <ul style="list-style-type: none"> ▪ If ExcelRange is present and not empty: <ul style="list-style-type: none"> ▪ The sheet (2) of the baseline range MUST be determined in the following manner: <ul style="list-style-type: none"> ▪ If a sheet (2) was specified by ExcelRange, that is the sheet (2) which MUST be used. ▪ Otherwise, the sheet (2) which contains the first published item MUST be used. ▪ The protocol server will locate a published range which exactly matches ExcelRange on the baseline range's sheet (2). <ul style="list-style-type: none"> ▪ If a match is found, the published range is the baseline range. ▪ Otherwise, the protocol server will locate a published item on the baseline range's sheet (2), which contains ExcelRange in its entirety. <ul style="list-style-type: none"> ▪ If a match was found, the published item is the baseline range. ▪ Otherwise, the protocol server MUST return an ExcelServerMessage as specified in the section 2.2.4.24. The Id element of the ExcelServerMessage MUST be EcsInvalidNamedObject. ▪ If ExcelRange is not present or is empty, the baseline range MUST be the range of the first published item. ▪ The protocol server MUST NOT use any range outside of the baseline range to retrieve data from. <p>If ObjectName is not present or is empty and the workbook does not contain any published items, or if the associated session is an edit session, or if DisallowAutoNOV is true:</p> <ul style="list-style-type: none"> ▪ If SheetName is not present or empty, the baseline range MUST be the default sheet. Otherwise, SheetName MUST be the sheet (2) of the baseline range. ▪ If FirstRow is -1, the default row MUST be the first row (2) of the baseline range. Otherwise, FirstRow MUST be the first row (2) of the baseline range. ▪ If FirstColumn is -1, the default column MUST be the first column of the baseline range. Otherwise, FirstColumn MUST be the first column of the baseline range. ▪ First row (2) of baseline range+VisibleRowsRequested MUST be the last row

Complex type	Description
	<p>(2) of the baseline range.</p> <ul style="list-style-type: none"> ▪ First column of baseline range+VisibleColumnsRequested MUST be the last column of the baseline range. ▪ FirstColumn MUST be -1 if FirstRow is -1. ▪ FirstRow MUST be -1 if FirstColumn is -1. <p>The product of VisibleRowsRequested and VisibleColumnsRequested MUST be less than or equal to 1,000,000.</p> <p>The first row (2) of the retrieved range MUST be one of the following:</p> <ul style="list-style-type: none"> ▪ The first visible row (2) at or after first row (2) of baseline range+VisibleFirstRowOffset, if VisibleFirstRowOffset is greater than or equal to 0. ▪ The first visible row (2) at or before first row (2) of baseline range+VisibleFirstRowOffset, if VisibleFirstRowOffset is less than 0. <ul style="list-style-type: none"> ▪ If baseline range+VisibleFirstRowOffset is less than 0, the protocol server MUST return an ExcelServerMessage as specified in the section 2.2.4.24. The Id element of the ExcelServerMessage MUST be SpecifiedRangeNotFound. ▪ If there are less than VisibleRowsRequested visible rows (2) between that first visible row (2) and the last visible row (2) of the baseline range, the first row (2) will be the first visible row (2) such that there are VisibleRowsRequested rows (2) between it and the last visible row (2) of baseline range. ▪ Greater than or equal to 0, and less than or equal to 1,048,575 <p>The number of visible rows (2) in the retrieved range MUST be equal to VisibleRowsRequested, unless there are not enough visible rows (2) in the baseline range to retrieve, in which case all the remaining visible rows (2) in the baseline range MUST be retrieved.</p> <p>The first column of the retrieved range MUST be:</p> <ul style="list-style-type: none"> ▪ The first visible column at or after first column of baseline range+VisibleFirstColumnOffset, if VisibleFirstColumnOffset is greater than or equal to 0. ▪ The first visible column at or before first column of baseline range+VisibleFirstColumnOffset, if VisibleFirstColumnOffset is less than 0. <ul style="list-style-type: none"> ▪ If baseline range+VisibleFirstColumnOffset is less than 0, the protocol server MUST return an ExcelServerMessage as specified in the section

Complex type	Description
	<p>2.2.4.24. The Id element of the ExcelServerMessage MUST be SpecifiedRangeNotFound.</p> <ul style="list-style-type: none"> ▪ If there are less than VisibleColumnsRequested visible columns between that first visible column and the last visible column of the baseline range, the first column will be the first visible column such that there are VisibleColumnsRequested columns between it and the last visible column of baseline range. ▪ Greater than or equal to 0 and less than or equal to 16,383. <p>The number of visible columns in the retrieved range MUST be equal to VisibleColumnsRequested unless there are not enough visible columns in the baseline range to retrieve, in which case all the remaining visible columns in the baseline range MUST be retrieved.</p> <p>If the retrieved range is encompassed by a published chart, and either a) ObjectName is present and not empty, or b) ObjectName is not present or is empty, and the workbook contains published items, then the returned Workbook ([MS-EXSPXML3] section 2.1.1) will contain the CT_Images element ([MS-EXSPXML3] section 2.3.34) with a single CT_Image element ([MS-EXSPXML3] section 2.3.33). The type attribute for the CT_Image element ([MS-EXSPXML3] section 2.3.33) MUST be chart, as specified in [MS-EXSPXML3] section 2.3.33.</p>
WebExtensionMetadata	Information associated with an Office Web Extension .
WorkbookMetadata	This is a container that encapsulates information about features in the workbook.
WorkbookMetadataParameter	Container for workbook metadata.
WorkbookMetadataResult	Contains information about the state of features in the workbook.
WorkbookMetadataState	State of an associated WorkbookMetadata as specified in section 2.2.4.69 .
WorkOnBehalf	MUST NOT be used.
WorksheetChangeInfo	MUST NOT be used.
WorksheetData	Contains metadata for any sheet (1) in the workbook.

2.2.4.1 ArrayOfAnyType

Namespace:

http://schemas.microsoft.com/office/Excel/Server/WebServices/ExcelServerInternalService/

The **ArrayOfAnyType** type is an array of **anyType** elements.

```
<xs:complexType name="ArrayOfAnyType" xmlns:xs="http://www.w3.org/2001/XMLSchema">
  <xs:sequence>
```

```

    <xs:element minOccurs="0" maxOccurs="unbounded" name="anyType" nillable="true"/>
  </xs:sequence>
</xs:complexType>

```

anyType: An element of any arbitrary object type.

2.2.4.2 ArrayOfAutoFilterCriteria

Namespace:

http://schemas.microsoft.com/office/Excel/Server/WebServices/ExcelServerInternalService/

The **ArrayOfAutoFilterCriteria** type is an array of **AutoFilterCriteria** elements (section [2.2.4.12](#)).

```

<xs:complexType name="ArrayOfAutoFilterCriteria" xmlns:xs="http://www.w3.org/2001/XMLSchema">
  <xs:sequence>
    <xs:element minOccurs="0" maxOccurs="unbounded" name="AutoFilterCriteria" nillable="true"
      type="tns2:AutoFilterCriteria"/>
  </xs:sequence>
</xs:complexType>

```

AutoFilterCriteria: An **AutoFilter** criteria as specified in section [2.2.4.12](#).

2.2.4.3 ArrayOfAutoFilterDateNodeInfo

Namespace:

http://schemas.microsoft.com/office/Excel/Server/WebServices/ExcelServerInternalService/

The **ArrayOfAutoFilterDateNodeInfo** complex type is an array of **AutoFilterDateNodeInfo** elements (section [2.2.4.13](#)).

```

<xs:complexType name="ArrayOfAutoFilterDateNodeInfo"
  xmlns:xs="http://www.w3.org/2001/XMLSchema">
  <xs:sequence>
    <xs:element minOccurs="0" maxOccurs="unbounded" name="AutoFilterDateNodeInfo"
      nillable="true" type="tns2:AutoFilterDateNodeInfo"/>
  </xs:sequence>
</xs:complexType>

```

AutoFilterDateNodeInfo: An **AutoFilter** filter date values as specified in section [2.2.4.13](#).

2.2.4.4 ArrayOfExcelServerMessage

Namespace:

http://schemas.microsoft.com/office/Excel/Server/WebServices/ExcelServerInternalService/

The **ArrayOfExcelServerMessage** type is an array of **ExcelServerMessage** elements (section [2.2.4.23](#)).

```

<xs:complexType name="ArrayOfExcelServerMessage" xmlns:xs="http://www.w3.org/2001/XMLSchema">
  <xs:sequence>
    <xs:element minOccurs="0" maxOccurs="unbounded" name="ExcelServerMessage" nillable="true"
      type="tns2:ExcelServerMessage"/>
  </xs:sequence>

```

```
</xs:complexType>
```

ExcelServerMessage: An alert (2) as specified in section [2.2.4.23](#).

2.2.4.5 ArrayOfInt

Namespace:

http://schemas.microsoft.com/office/Excel/Server/WebServices/ExcelServerInternalService/

The **ArrayOfInt** type is an array of integer elements.

```
<xs:complexType name="ArrayOfInt" xmlns:xs="http://www.w3.org/2001/XMLSchema">
  <xs:sequence>
    <xs:element minOccurs="0" maxOccurs="unbounded" name="int" type="xs:int"/>
  </xs:sequence>
</xs:complexType>
```

int: An integer value.

2.2.4.6 ArrayOfPivotFilterItem

Namespace:

http://schemas.microsoft.com/office/Excel/Server/WebServices/ExcelServerInternalService/

The **ArrayOfPivotFilterItem** type is an array of **PivotFilterItem** elements (section [2.2.4.26](#)).

```
<xs:complexType name="ArrayOfPivotFilterItem" xmlns:xs="http://www.w3.org/2001/XMLSchema">
  <xs:sequence>
    <xs:element minOccurs="0" maxOccurs="unbounded" name="PivotFilterItem" nillable="true"
type="tns2:PivotFilterItem"/>
  </xs:sequence>
</xs:complexType>
```

PivotFilterItem: A **PivotFilterItem** element as specified in section [2.2.4.26](#).

2.2.4.7 ArrayOfPresenceUserInfo

Namespace:

http://schemas.microsoft.com/office/Excel/Server/WebServices/ExcelServerInternalService/

The **ArrayOfPresenceUserInfo** type is an array of **PresenceUserInfo** elements (section [2.2.4.30](#)).

```
<xs:complexType name="ArrayOfPresenceUserInfo" xmlns:xs="http://www.w3.org/2001/XMLSchema">
  <xs:sequence>
    <xs:element minOccurs="0" maxOccurs="unbounded" name="PresenceUserInfo" nillable="true"
type="tns2:PresenceUserInfo"/>
  </xs:sequence>
</xs:complexType>
```

PresenceUserInfo: A **PresenceUserInfo** element as specified in section [2.2.4.30](#).

2.2.4.8 ArrayOfRangeValuesA1

Namespace:

http://schemas.microsoft.com/office/Excel/Server/WebServices/ExcelServerInternalService/

The **ArrayOfRangeValuesA1** type is an array of **RangeValuesA1** elements (section [2.2.4.31](#)).

```
<xs:complexType name="ArrayOfRangeValuesA1" xmlns:xs="http://www.w3.org/2001/XMLSchema">
  <xs:sequence>
    <xs:element minOccurs="0" maxOccurs="unbounded" name="RangeValuesA1" nillable="true"
      type="tns2:RangeValuesA1"/>
  </xs:sequence>
</xs:complexType>
```

RangeValuesA1: A **RangeValuesA1** element as specified in section [2.2.4.31](#).

2.2.4.9 ArrayOfSlicerFormatElement

Namespace:

http://schemas.microsoft.com/office/Excel/Server/WebServices/ExcelServerInternalService/

An array of **SlicerFormatElement** elements (section [2.2.4.37](#)).

The position of the **SlicerFormatElement** in the array indicates which slicer visual component the **SlicerFormatElement** is applied to.

The array MUST have 10 elements. The following table lists the index in the array and the corresponding slicer visual component to which the **SlicerFormatElement** at that index is applied.

Index	Slicer visual component
0	Equivalent to the meaning of TseType TSEWHOLETABLE specified in [MS-XLSB] section 2.5.149
1	Equivalent to the meaning of TseType TSEHEADERROW specified in [MS-XLSB] section 2.5.149
2	Equivalent to the meaning of TseType TSESLICERITEMSELECTED specified in [MS-XLSB] section 2.5.149
3	Equivalent to the meaning of TseType TSESLICERITEMUNSELECTED specified in [MS-XLSB] section 2.5.149
4	Equivalent to the meaning of TseType TSESLICERITEMNODATA specified in [MS-XLSB] section 2.5.149
5	Equivalent to the meaning of TseType TSESLICERITEMNODATASELECTED specified in [MS-XLSB] section 2.5.149
6	Equivalent to the meaning of TseType TSESLICERITEMSELECTEDHOVER specified in [MS-XLSB] section 2.5.149
7	Equivalent to the meaning of TseType TSESLICERITEMUNSELECTEDHOVER specified in [MS-XLSB] section 2.5.149
8	Equivalent to the meaning of TseType TSESLICERITEMNODATAHOVER specified in [MS-XLSB] section 2.5.149
9	Equivalent to the meaning of TseType TSESLICERITEMNODATASELECTEDHOVER specified in

Index	Slicer visual component
	[MS-XLSB] section 2.5.149

```
<xs:complexType name="ArrayOfSlicerFormatElement"
xmlns:xs="http://www.w3.org/2001/XMLSchema">
  <xs:sequence>
    <xs:element minOccurs="0" maxOccurs="unbounded" name="SlicerFormatElement"
nillable="true" type="tns2:SlicerFormatElement"/>
  </xs:sequence>
</xs:complexType>
```

SlicerFormatElement: A **SlicerFormatElement** element as specified in section [2.2.4.37](#).

2.2.4.10 ArrayOfSlicerItem

Namespace:

<http://schemas.microsoft.com/office/Excel/Server/WebServices/ExcelServerInternalService/>

An array of **SlicerItem** elements (section [2.2.4.39](#)).

```
<xs:complexType name="ArrayOfSlicerItem" xmlns:xs="http://www.w3.org/2001/XMLSchema">
  <xs:sequence>
    <xs:element minOccurs="0" maxOccurs="unbounded" name="SlicerItem" nillable="true"
type="tns2:SlicerItem"/>
  </xs:sequence>
</xs:complexType>
```

SlicerItem: A **SlicerItem** element as specified in section [2.2.4.39](#).

2.2.4.11 ArrayOfString

Namespace:

<http://schemas.microsoft.com/office/Excel/Server/WebServices/ExcelServerInternalService/>

The **ArrayOfString** complex type is an array of string elements.

```
<xs:complexType name="ArrayOfString" xmlns:xs="http://www.w3.org/2001/XMLSchema">
  <xs:sequence>
    <xs:element minOccurs="0" maxOccurs="unbounded" name="string" nillable="true"
type="xs:string"/>
  </xs:sequence>
</xs:complexType>
```

string: A string value.

2.2.4.12 AutoFilterCriteria

Namespace:

<http://schemas.microsoft.com/office/Excel/Server/WebServices/ExcelServerInternalService/>

Used to instruct the protocol server on how to apply a filter on an AutoFilter in the workbook. This complex type is used as part of the **AutoFilterOptions** complex type (section [2.2.4.14](#)) through the **ArrayOfAutoFilterCriteria** complex type (section [2.2.4.2](#)).

```

<xs:complexType name="AutoFilterCriteria" xmlns:xs="http://www.w3.org/2001/XMLSchema">
  <xs:sequence>
    <xs:element minOccurs="1" maxOccurs="1" name="Type" type="tns2:AutoFilterOperationType"/>
    <xs:element minOccurs="1" maxOccurs="1" name="Relation"
type="tns2:AutoFilterRelationOperator"/>
    <xs:element minOccurs="0" maxOccurs="1" name="Value" type="xs:string"/>
  </xs:sequence>
</xs:complexType>

```

Type: The type of comparison method as specified in section [2.2.5.3](#). Used when comparing the **Value** element.

Relation: Specifies how to combine an instance of this filter with one appearing after it in a **ArrayOfAutoFilterCriteria**. When this complex type is the last element inside an **ArrayOfAutoFilterCriteria**, it MUST contain the Nil value specified in section [2.2.5.4](#). When this complex type is not the last element inside an **ArrayOfAutoFilterCriteria**, it MUST contain either the "And" or "Or" values specified in section [2.2.5.4](#).

Value: The string that will be used to filter a worksheet or a table. MUST be present. MUST NOT be longer than 32,768 characters.

2.2.4.13 AutoFilterDateNodeInfo

Namespace:

<http://schemas.microsoft.com/office/Excel/Server/WebServices/ExcelServerInternalService/>

Specifies how AutoFilter filter date values are filtered by the protocol server.

```

<xs:complexType name="AutoFilterDateNodeInfo" xmlns:xs="http://www.w3.org/2001/XMLSchema">
  <xs:sequence>
    <xs:element minOccurs="1" maxOccurs="1" name="NodeType"
type="tns2:AutoFilterDateNodeType"/>
    <xs:element minOccurs="1" maxOccurs="1" name="Year" type="xs:short"/>
    <xs:element minOccurs="1" maxOccurs="1" name="Month" type="xs:short"/>
    <xs:element minOccurs="1" maxOccurs="1" name="Day" type="xs:short"/>
    <xs:element minOccurs="1" maxOccurs="1" name="Hour" type="xs:short"/>
    <xs:element minOccurs="1" maxOccurs="1" name="Minute" type="xs:short"/>
    <xs:element minOccurs="1" maxOccurs="1" name="Second" type="xs:short"/>
  </xs:sequence>
</xs:complexType>

```

NodeType: The type of the node. Specifies the element that is included in the filter as specified in section [2.2.5.2](#).

Year: The year part of a date. MUST be greater than or equal to 1900 and less than or equal to 9999.

Month: The month part of a date. MUST be greater than or equal to 0 and less than or equal to 12. The protocol server MUST ignore the value 0.

Day: The day part of a date. MUST be greater than or equal to 0 and less than or equal to 31, and SHOULD [<2>](#) be a valid day of the month for the year specified in the **Year** element and month specified in the **Month** element. The protocol server SHOULD [<3>](#) ignore the value 0.

Hour: The hour part of a date. MUST be greater than or equal to 0 and less than or equal to 23.

Minute: The minute part of a date. MUST be greater than or equal to 0 and less than or equal to 59.

Second: The second part of a date. MUST be greater than or equal to 0 and less than or equal to 59.

2.2.4.14 AutoFilterOptions

Namespace:

http://schemas.microsoft.com/office/Excel/Server/WebServices/ExcelServerInternalService/

Used to specify the filter applied to an AutoFilter column (2).

```
<xs:complexType name="AutoFilterOptions" xmlns:xs="http://www.w3.org/2001/XMLSchema">
  <xs:sequence>
    <xs:element minOccurs="0" maxOccurs="1" name="AutoFilterType" type="xs:string"/>
    <xs:element minOccurs="0" maxOccurs="1" name="Criteria"
type="tns2:ArrayOfAutoFilterCriteria"/>
    <xs:element minOccurs="1" maxOccurs="1" name="CriteriaType"
type="tns2:AutoFilterCriteriaType"/>
    <xs:element minOccurs="1" maxOccurs="1" name="Id" type="xs:unsignedInt"/>
    <xs:element minOccurs="0" maxOccurs="1" name="SheetName" type="xs:string"/>
    <xs:element minOccurs="1" maxOccurs="1" name="Column" type="xs:int"/>
    <xs:element minOccurs="1" maxOccurs="1" name="NamedObjectView" type="xs:boolean"/>
  </xs:sequence>
</xs:complexType>
```

AutoFilterType: The object on which the filter operates. MUST be either "Sheet" or "Table".

Criteria: The list of **AutoFilterCriteria** complex types (section [2.2.4.12](#)) that specify how values are filtered. If the **CriteriaType** element contains a value different from Nil, then this element MUST NOT be present. If **Criteria** contains two **AutoFilterCriteria** elements, they MUST be one of the following:

- The **Type** and **Relation** elements of the first **AutoFilterCriteria** MUST be **GTEQ** and **And** respectively. The **Type** and **Relation** elements of the second **AutoFilterCriteria** MUST be **LTEQ** and Nil respectively.
- The **Type** and **Relation** elements of the first **AutoFilterCriteria** MUST be **LT** and **Or** respectively. The **Type** and **Relation** elements of the second **AutoFilterCriteria** MUST be **GT** and Nil respectively.

CriteriaType: The type of filter to apply as specified in section [2.2.5.1](#).

Id: The identifier of the table that has the filter applied to it. If the **AutoFilterType** element contains the string "Sheet" then this element MUST be ignored. If the **AutoFilterType** element contains the string "Table", then this element MUST contain a value that was previously returned from the protocol server in the **ID** attribute of **CT_autofilter** complex type, as specified in [\[MS-EXSPXML3\]](#) section 2.3.19.

SheetName: The name of the worksheet or **named object** containing the AutoFilter. MUST be present. MUST NOT be empty. If the **NamedObjectView** element is set to **true**, the following apply:

- The value in the **SheetName** element is a named object on the workbook.
- The length of **SheetName** MUST NOT be longer than 287 characters.

If the **NamedObjectView** element is set to **false**, the following apply:

- The value in the **SheetName** element is a worksheet on the workbook.
- The length of **SheetName** MUST NOT be longer than 31 characters.

Column: Specifies the one-based index of the column of the AutoFilter. If the **AutoFilterType** element contains the value "Table" then this value MUST be greater than or equal to 1 and less than or equal to the number of column in the Table containing the AutoFilter. If the **AutoFilterType** element contains the value "Sheet" then this value MUST be greater than or equal to 1 and less than or equal to the last numeric index of the column on the worksheet that contains an AutoFilter.

NamedObjectView: Specifies whether this filter is to be applied to an AutoFilter that is located on a worksheet or on a named object. MUST be set to **true** if AutoFilter is located on a named object; MUST be **false** otherwise.

2.2.4.15 BorderFormat

Namespace:

http://schemas.microsoft.com/office/Excel/Server/WebServices/ExcelServerInternalService/

Specifies the formatting to apply to the border of the slicer visual components.

```
<xs:complexType name="BorderFormat" xmlns:xs="http://www.w3.org/2001/XMLSchema">
  <xs:sequence>
    <xs:element minOccurs="0" maxOccurs="1" name="Thickness" type="tns:ArrayOfInt"/>
    <xs:element minOccurs="0" maxOccurs="1" name="Color" type="tns:ArrayOfInt"/>
    <xs:element minOccurs="0" maxOccurs="1" name="LineStyle" type="tns:ArrayOfInt"/>
    <xs:element minOccurs="1" maxOccurs="1" name="Position" type="xs:int"/>
  </xs:sequence>
</xs:complexType>
```

Thickness: An array of **border thickness** in **pixels**. MUST be present. The array MUST contain 4 elements. The first element is the Top **border**, the second element is Bottom border, the third element is the Left border, and the fourth element is the Right border. The value of each element in the array MUST be greater than or equal to 0, and MUST be less than or equal to 3.

Color: An array of border colors. MUST be present. The array MUST contain 4 elements. The first element is the Top border, the second element is Bottom border, the third element is the Left border, and the fourth element is the Right border. The value of each element in the array MUST be a **LongRGBA** as specified in [\[MS-XLSB\]](#) section 2.5.89.

LineStyle: An array of border line styles. MUST be present. The array MUST contain 4 elements. The first element is the Top border, the second element is Bottom border, the third element is the Left border, and the fourth element is the Right border. The value of each element in the array MUST be one of the values described in the following table.

Value	Name	Meaning
0	None	No border.
1	Continuous	Equivalent to the [ISO/IEC29500-1:2012] ST_BorderStyle medium enumeration value.
2	Dash	Equivalent to the [ISO/IEC29500-1:2012] ST_BorderStyle dash enumeration value.

Value	Name	Meaning
3	Dot	Equivalent to the [ISO/IEC29500-1:2012] ST_BorderStyle dot enumeration value.
4	DashDot	Equivalent to the [ISO/IEC29500-1:2012] ST_BorderStyle dashDot enumeration value.
5	DashDotDot	Equivalent to the [ISO/IEC29500-1:2012] ST_BorderStyle dashDotDot enumeration value.
6	SlantDashDot	Equivalent to the [ISO/IEC29500-1:2012] ST_BorderStyle slantDashDot enumeration value.
7	Double	Equivalent to the [ISO/IEC29500-1:2012] ST_BorderStyle double enumeration value.

Position: Edge or set of edges of the slicer visual component to which the border information applies. If none of the edges of the slicer visual component have a border then **Position** MUST be 0. Otherwise the value for **Position** MUST be the sum of one or more of the values listed in the following table:

Value	Meaning
1	Bottom border
2	Top border
4	Left border
8	Right border

2.2.4.16 CellCompoundValue

Namespace:

<http://schemas.microsoft.com/office/Excel/Server/WebServices/ExcelServerInternalService/>

The **CellCompoundValue** complex type contains the number formatted and the unformatted value of a cell.

The **CellCompoundValue** type MUST only be used in the elements in the **rangeRequests** element of **GetRangeValuesA1Response** (section [3.1.4.24.2.2](#)).

```
<xs:complexType name="CellCompoundValue" xmlns:xs="http://www.w3.org/2001/XMLSchema">
  <xs:sequence>
    <xs:element minOccurs="0" maxOccurs="1" name="Value"/>
    <xs:element minOccurs="0" maxOccurs="1" name="Formatted" type="xs:string"/>
  </xs:sequence>
</xs:complexType>
```

Value: The unformatted value of a cell. If present MUST be one of the following types:

- Boolean
- Double
- String

- **CellError** as specified in section [3.1.4.34.4.2](#).

Formatted: The number formatted value of the cell. MUST be present.

2.2.4.17 CollaborationParameter

Namespace:

<http://schemas.microsoft.com/office/Excel/Server/WebServices/ExcelServerInternalService/>

The **CollaborationParameter** complex type encapsulates input about end user presence.

```
<xs:complexType name="CollaborationParameter" xmlns:xs="http://www.w3.org/2001/XMLSchema">
  <xs:sequence>
    <xs:element minOccurs="0" maxOccurs="1" name="CollaborationState"
type="tns2:CollaborationState"/>
  </xs:sequence>
</xs:complexType>
```

CollaborationState: A **CollaborationState** as specified in section [2.2.4.19](#). MUST be present.

2.2.4.18 CollaborationResult

Namespace:

<http://schemas.microsoft.com/office/Excel/Server/WebServices/ExcelServerInternalService/>

The **CollaborationResult** complex type encapsulates output about end user presence.

```
<xs:complexType name="CollaborationResult" xmlns:xs="http://www.w3.org/2001/XMLSchema">
  <xs:sequence>
    <xs:element minOccurs="0" maxOccurs="1" name="CollaborationState"
type="tns2:CollaborationState"/>
    <xs:element minOccurs="0" maxOccurs="1" name="Users"
type="tns2:ArrayOfPresenceUserInfo"/>
  </xs:sequence>
</xs:complexType>
```

CollaborationState: A **CollaborationState** as specified in section [2.2.4.19](#). MUST be present.

Users: An **ArrayOfPresenceUserInfo** as specified in **ArrayOfPresenceUserInfo** (section [2.2.4.7](#)).

2.2.4.19 CollaborationState

Namespace:

<http://schemas.microsoft.com/office/Excel/Server/WebServices/ExcelServerInternalService/>

The **CollaborationState** complex type encapsulates information about the state of the end user presence information.

```
<xs:complexType name="CollaborationState" xmlns:xs="http://www.w3.org/2001/XMLSchema">
  <xs:sequence>
    <xs:element minOccurs="1" maxOccurs="1" name="UserListVersion" type="xs:int"/>
  </xs:sequence>
</xs:complexType>
```

UserListVersion: The version number of the user list. MUST be 0 or greater.

2.2.4.20 CommandParameter

Namespace:

http://schemas.microsoft.com/office/Excel/Server/WebServices/ExcelServerInternalService/

The **CommandParameter** complex type is an input used by some protocol server operations.

```
<xs:complexType name="CommandParameter" xmlns:xs="http://www.w3.org/2001/XMLSchema">
  <xs:sequence>
    <xs:element minOccurs="0" maxOccurs="1" name="ClientUdfListInfo"
type="tns2:ClientUdfListInfo"/>
    <xs:element minOccurs="0" maxOccurs="1" name="WorkbookId" type="xs:string"/>
    <xs:element minOccurs="1" maxOccurs="1" name="StateId" type="xs:int"/>
    <xs:element minOccurs="0" maxOccurs="1" name="VisibleSheetRangeRequest"
type="tns2:VisibleSheetRange"/>
    <xs:element minOccurs="0" maxOccurs="1" name="WorkOnBehalfRequest"
type="tns2:WorkOnBehalf"/>
    <xs:element minOccurs="1" maxOccurs="1" name="Confirmation"
type="tns2:ExcelServerMessageId"/>
    <xs:element minOccurs="0" maxOccurs="1" name="ProtocolClientId" type="xs:string"/>
    <xs:element minOccurs="0" maxOccurs="1" name="Zone" type="xs:string"/>
    <xs:element minOccurs="0" maxOccurs="1" name="PreviousOwnerId" type="xs:string"/>
    <xs:element xmlns:q2="http://microsoft.com/wsdl/types/" minOccurs="1" maxOccurs="1"
name="RequestSiteId" type="q2:guid"/>
    <xs:element minOccurs="0" maxOccurs="1" name="RequestId" type="xs:string"/>
    <xs:element minOccurs="1" maxOccurs="1" name="CompleteResponseTimeout" type="xs:int"/>
    <xs:element minOccurs="1" maxOccurs="1" name="Flags" type="tns2:CommandParameterFlags"/>
    <xs:element minOccurs="0" maxOccurs="1" name="RequestLimits" type="tns2:RequestLimits"/>
    <xs:element minOccurs="0" maxOccurs="1" name="DebugInfo" type="xs:string"/>
    <xs:element minOccurs="0" maxOccurs="1" name="CollaborationParameter"
type="tns2:CollaborationParameter"/>
    <xs:element minOccurs="0" maxOccurs="1" name="WorkbookMetadataParameter"
type="tns2:WorkbookMetadataParameter"/>
    <xs:element minOccurs="0" maxOccurs="1" name="FrontEndMachineName" type="xs:string"/>
  </xs:sequence>
</xs:complexType>
```

ClientUdfListInfo: A list of client side UDFs that the protocol client knows how to execute. When this element is present, the protocol server will start using the content as the list of client side UDFs.

WorkbookId: The session identifier (2) that is returned in the **workbookId** as specified in **OpenWorkbookResponse** (section [3.1.4.30.2.2](#)). See section [2.2.5.36](#). If present, it MUST NOT be empty. For all operations other than **OpenWorkbook** (section [3.1.4.30](#)), MUST have a value which has been obtained from a previous call to **OpenWorkbook**. For the **OpenWorkbook**, the following apply:

- If a session identifier has already been returned by the protocol server for a previous **OpenWorkbook**, **WorkbookId** MUST have that value.
- If this operation is used to create a new session (2) on the protocol server then MUST NOT be present.

StateId: The state identifier as specified in Section [3.1.1](#). MUST be incremented by the protocol server on every operation that changes the state of the session.

VisibleSheetRangeRequest: The requested range that will be returned by the protocol server in **SpreadsheetData**, as specified in section [2.2.4.21](#). See section [2.2.4.44](#).

WorkOnBehalfRequest: MUST NOT be present.

Confirmation: The **external data refresh confirmation**. MUST be either "ConfirmDataRefresh" or "Blank". MUST be **ConfirmDataRefresh**, with the **ConfirmationChoiceTrue** value of **Flags** set to allow external data refresh for the lifetime of the session, or with **ConfirmationChoiceTrue** value of **Flags** not set to prevent external data refresh for the current operation. Otherwise, the protocol server MUST ignore the **ConfirmationChoiceTrue** value of **Flags**.

ProtocolClientId: The protocol server MUST ignore the value unless specified otherwise. The protocol client MAY pass any value.

Zone: The **URL zone** of the **site collection**. MUST be present. MUST be set to either one of the following values: "Internet", "Intranet", "Extranet", "Default", or "Custom".

PreviousOwnerId: The instance identifier of a protocol server as specified in section [3.1.1](#). If the current request is not **OpenWorkbook**, then MUST NOT be present. Otherwise, if the last response from a protocol server has returned a soap fault, as specified in section [2.2.2](#), with the **WrongEcs** value in the **Id** element of the returned **ExcelServerMessage**, then the protocol client MUST send a **PreviousOwnerId** with the value of the **WrongEcsServerId** element from that **ExcelServerMessage**.

RequestSiteId: The **site identifier**. MUST be present.

RequestId: An identifier of an ongoing asynchronous request on the protocol server, as specified in section [3.1.1](#). If the last response on the same session from the protocol server has returned a **CommandResult** which contained a non-empty value for the **RequestId** element, then it MUST contain the same value. Otherwise, MUST NOT be present.

CompleteResponseTimeout: The estimated timeout, in milliseconds, after which the protocol server returns a response in cases where the operation has not yet finished, as specified in section [3.1.1](#).

Flags: Control flags as specified in section [2.2.5.6](#).

RequestLimits: Request limits as specified in section [2.2.4.32](#).

DebugInfo: An opaque string sent to the protocol server – it does not affect the operation.

CollaborationParameter: End user presence information as specified in section [2.2.4.17](#). MUST NOT be present if the associated session (2) is not an edit session. The **UserListVersion** element of **CollaborationState** will contain the last non-empty **CollaborationState** value received in a response on the same session from the protocol server.

WorkbookMetadataParameter: A **WorkbookMetadataItem** that represents the workbook metadata state known by the protocol client.

FrontEndMachineName: The protocol client machine name.

2.2.4.21 CommandResult

Namespace:

<http://schemas.microsoft.com/office/Excel/Server/WebServices/ExcelServerInternalService/>

The **CommandResult** complex type is an operation response message used by most protocol server operations.

```
<xs:complexType name="CommandResult" xmlns:xs="http://www.w3.org/2001/XMLSchema">
  <xs:sequence>
    <xs:element minOccurs="0" maxOccurs="1" name="DebugInfo" type="xs:string"/>
    <xs:element minOccurs="0" maxOccurs="1" name="TransientEditSessionToken"
type="xs:string"/>
    <xs:element minOccurs="1" maxOccurs="1" name="StateId" type="xs:int"/>
    <xs:element minOccurs="0" maxOccurs="1" name="SpreadsheetData" type="xs:string"/>
    <xs:element minOccurs="0" maxOccurs="1" name="ExtendedInfo"
type="tns2:CommandResultExtendedInfo"/>
    <xs:element minOccurs="0" maxOccurs="1" name="ClientUdfCallInfo"
type="tns2:ClientUdfCallInfo"/>
    <xs:element minOccurs="0" maxOccurs="1" name="PeriodicRefreshInfo"
type="tns2:PeriodicRefreshInfo"/>
    <xs:element minOccurs="0" maxOccurs="1" name="HealthInformation"
type="tns2:ServerHealthInformation"/>
    <xs:element minOccurs="1" maxOccurs="1" name="SecondsBeforeNextPoll" type="xs:int"/>
    <xs:element minOccurs="1" maxOccurs="1" name="EditSessionIsDirty" type="xs:boolean"/>
    <xs:element minOccurs="1" maxOccurs="1" name="EditSessionHasMultipleCollaborationUsers"
type="xs:boolean"/>
    <xs:element minOccurs="0" maxOccurs="1" name="OperationStates"
type="tns2:OperationStates"/>
    <xs:element minOccurs="0" maxOccurs="1" name="RequestId" type="xs:string"/>
    <xs:element minOccurs="0" maxOccurs="1" name="CollaborationResult"
type="tns2:CollaborationResult"/>
    <xs:element minOccurs="0" maxOccurs="1" name="WorkbookMetadataResult"
type="tns2:WorkbookMetadataResult"/>
    <xs:element minOccurs="0" maxOccurs="1" name="ServerEvents" type="xs:string"/>
    <xs:element minOccurs="0" maxOccurs="1" name="DataConnections"
type="tns2:DataConnectionsInfo"/>
  </xs:sequence>
</xs:complexType>
```

DebugInfo: An opaque string returned from the protocol server – it has no effect on the protocol client.

TransientEditSessionToken: A unique string associated with the current session (2). MUST NOT be present if the associated session (2) is not an edit session. MUST be present and non-empty if the associated session (2) is an edit session.

StateId: The state identifier as specified in section [3.1.1](#). The protocol server MUST set **StateId** to the state identifier value for the current session.

SpreadsheetData: The range to be returned as the result of a **VisibleSheetRangeRequest**. See section [2.2.4.44](#). MUST NOT be present if the **Messages** element of **CommandResultExtendedInfo** (section [2.2.4.22](#)) contains at least one element. Otherwise, MUST NOT be present if **VisibleSheetRangeRequest** was not present in **CommandParameter** (section [2.2.4.20](#)) in the request message of the same operation. MUST be present if **VisibleSheetRangeRequest** was present in **CommandParameter** in the request message of the same operation.

ExtendedInfo: More information about the result of the operation, as specified in **CommandResultExtendedInfo**.

ClientUdfCallInfo: When present, represents a set of calls the protocol server needs results for to be able to calculate the workbook.

PeriodicRefreshInfo: Information about connected data on the workbook that can **expire**, as specified in **PeriodicRefreshInfo** (section [2.2.4.25](#)). MUST NOT be present if the **Messages** element of **CommandResultExtendedInfo** contains at least one element.

HealthInformation: The health information of the protocol server, as specified in **ServerHealthInformation** (section [2.2.4.34](#)).

SecondsBeforeNextPoll: MUST be ignored by the protocol client.

EditSessionIsDirty: Specifies whether the associated session (2) has unsaved changes. MUST be present. MUST be false if the associated session (2) is not an edit session. Otherwise, the following apply:

- MUST be **true** if the associated session (2) has unsaved changes.
- MUST be **false** if the associated session (2) does not have unsaved changes.

EditSessionHasMultipleCollaborationUsers: Specifies whether the associated session (2) has multiple participants. MUST be false if the session (2) is not an edit session.

OperationStates: Contains information about the enabled state of undo and redo operations as specified in **OperationStates** (section [2.2.4.93](#)).

RequestId: An identifier of an ongoing asynchronous request on the protocol server, as specified in section [3.1.1](#). If the asynchronous request has not yet finished, **RequestId** MUST be present and MUST uniquely identify the request. Otherwise, MUST NOT be present.

CollaborationResult: End user presence information as specified in **CollaborationResult** (section [2.2.4.18](#)). MUST NOT be present if the associated session (2) is not an edit session. MUST be present and non-empty if the associated session (2) is an edit session. The **UserListVersion** element of **CollaborationState** will contain the version of the user list tracked by the protocol server. The **Users** element MUST be present and non-empty if the **UserListVersion** element of **CollaborationState** received in the current request's **CommandParameter** is lesser than the **UserListVersion** of the session (2). It will contain a list of **PresenceUserInfo** elements, representing the current participants of the session (2), as specified in **PresenceUserInfo** (section [2.2.4.30](#)).

WorkbookMetadataResult: Contains information about features in the workbook as specified in **WorkbookMetadataResult** (section [2.2.4.71](#)). MUST be present.

ServerEvents: An XML string in the form of **CT_ServerEvents** ([\[MS-EXSPXML3\]](#) section 2.3.45) that contains information about server events generated during the processing of the command. If the corresponding **CommandParameterFlags** value **WantServerEvents** is not set this SHOULD NOT be present.

DataConnections: Information about data connections (2) as specified in **DataConnectionsInfo** (section [2.2.4.98](#))

2.2.4.22 CommandResultExtendedInfo

Namespace:

<http://schemas.microsoft.com/office/Excel/Server/WebServices/ExcelServerInternalService/>

The **CommandResultExtendedInfo** complex type provides extended information for **CommandResult** (section [2.2.4.21](#)).

```
<xs:complexType name="CommandResultExtendedInfo" xmlns:xs="http://www.w3.org/2001/XMLSchema">
```

```

<xs:sequence>
  <xs:element minOccurs="0" maxOccurs="1" name="Messages"
type="tns:ArrayOfExcelServerMessage"/>
  <xs:element minOccurs="1" maxOccurs="1" name="WarnOnManualDataRefresh"
type="xs:boolean"/>
  <xs:element minOccurs="1" maxOccurs="1" name="UnsupportedFeaturesRemoved"
type="xs:boolean"/>
</xs:sequence>
</xs:complexType>

```

Messages: Alert (2) information. See section [2.2.4.4](#). MUST be present.

WarnOnManualDataRefresh: Specifies whether external data refresh confirmation is needed. MUST be present. MUST be **true** if external data refresh has never been confirmed as specified in **CommandParameter** (section [2.2.4.20](#)). MUST be **false** if external data refresh has been confirmed or if it is not required as specified in **CommandParameter**, or if **WorkbookId** is not present inside **parameter** in the **OpenWorkbook** element, as specified in the **OpenWorkbook** operation (section [3.1.4.30](#)).

UnsupportedFeaturesRemoved: Specifies whether unsupported content has been removed from the workbook. MUST be **true** if both of the following conditions are true: 1) **HasUnsupportedFeatures** was present in the **OpenWorkbookOutFlags** (section [3.1.4.30.4.1](#)) of the **OpenWorkbookResponse** (section [3.1.4.30.2.2](#)), and 2) the workbook no longer contains unsupported content. Otherwise, MUST be false.

2.2.4.23 ExcelServerMessage

Namespace: <http://schemas.datacontract.org/2004/07/Microsoft.Office.Excel.Server>

An alert (2) information returned by the protocol server.

```

<xs:complexType name="ExcelServerMessage" xmlns:xs="http://www.w3.org/2001/XMLSchema">
  <xs:sequence>
    <xs:element minOccurs="0" name="Appearance" type="tns:ExcelServerMessageAppearance"/>
    <xs:element minOccurs="0" name="Caption" nillable="true" type="xs:string"/>
    <xs:element minOccurs="0" name="DebugInfo" nillable="true" type="xs:string"/>
    <xs:element minOccurs="0" name="Description" nillable="true" type="xs:string"/>
    <xs:element minOccurs="0" name="DisplaysCorrelationId" type="xs:boolean"/>
    <xs:element minOccurs="0" name="ExtendedDescription" nillable="true" type="xs:string"/>
    <xs:element minOccurs="0" name="HasClientUrl" type="xs:boolean"/>
    <xs:element minOccurs="0" name="HasOpenItemPermission" type="xs:boolean"/>
    <xs:element minOccurs="0" name="HealthInformation" nillable="true"
type="tns:ServerHealthInformation"/>
    <xs:element minOccurs="0" name="HelpDisplayText" nillable="true" type="xs:string"/>
    <xs:element minOccurs="0" name="HelpTopicId" nillable="true" type="xs:string"/>
    <xs:element minOccurs="0" name="Id" type="tns:ExcelServerMessageId"/>
    <xs:element minOccurs="0" name="Severity" type="tns:ExcelServerMessageSeverity"/>
    <xs:element minOccurs="0" name="Type" type="tns:ExcelServerMessageType"/>
    <xs:element minOccurs="0" name="WrongEcsServerId" nillable="true" type="xs:string"/>
  </xs:sequence>
</xs:complexType>

```

Appearance: The **control buttons** of the alert (2) as specified in section [2.2.5.13](#). MUST be present.

Caption: A **caption** for the alert (2). MUST be present. MUST be in the language UI culture of the session (2).

DebugInfo: An opaque string returned from the protocol server – does not have any effect on the protocol client.

Description: A text description of the alert (2). MUST be present. MUST NOT be empty. MUST be in the language UI culture of the session (2).

DisplaysCorrelationId: Specifies whether the protocol client includes debug information in the alert (2). If set to **true** the protocol client includes debug information in the alert (2). If set to **false** the protocol client excludes debug information from the alert (2).

ExtendedDescription: An extended description of the alert (2). MUST be present. MUST be in the language UI culture of the session (2).

HasClientUrl: Specifies an **absolute path** exists for the workbook file. MUST be **true** if the value of the **ClientWorkbookUri** element of OpenWorkbookOutParameters (section [2.2.4.52](#)) is present and is not empty, and MUST be set to **false** otherwise.

HasOpenItemPermission: Specifies whether the user has **Open Item permission** to the workbook file. MUST be set to true if the user has Open Item permission, MUST be set to false otherwise. MUST be present.

HealthInformation: The health information of the protocol server as specified in section [2.2.4.34](#). MUST be present.

HelpDisplayText: A description of the help topic. MUST be present. MUST be in the language UI culture of the session (2).

HelpTopicId: The **Help topic identifier**.

Id: The identifier of the alert (2) as specified in section [2.2.5.16](#). MUST be present.

Severity: The severity of the alert (2) as specified in section [2.2.5.18](#). MUST be present.

Type: The type of the alert (2) as specified in section [2.2.5.20](#). MUST be present.

WrongEcsServerId: The instance identifier of a protocol server as specified in section [3.1.1](#).

2.2.4.24 ExcelServerMessage

Namespace:

<http://schemas.microsoft.com/office/Excel/Server/WebServices/ExcelServerInternalService/>

An alert (2) information returned by the protocol server.

```
<xs:complexType name="ExcelServerMessage" xmlns:xs="http://www.w3.org/2001/XMLSchema">
  <xs:sequence>
    <xs:element minOccurs="1" maxOccurs="1" name="HasOpenItemPermission" type="xs:boolean"/>
    <xs:element minOccurs="1" maxOccurs="1" name="HasClientUrl" type="xs:boolean"/>
    <xs:element minOccurs="1" maxOccurs="1" name="Id" type="tns2:ExcelServerMessageId"/>
    <xs:element minOccurs="0" maxOccurs="1" name="DebugInfo" type="xs:string"/>
    <xs:element minOccurs="1" maxOccurs="1" name="Severity"
type="tns2:ExcelServerMessageSeverity"/>
    <xs:element minOccurs="1" maxOccurs="1" name="Type" type="tns2:ExcelServerMessageType"/>
    <xs:element minOccurs="1" maxOccurs="1" name="Appearance"
type="tns2:ExcelServerMessageAppearance"/>
  </xs:sequence>
</xs:complexType>
```

```

<xs:element minOccurs="0" maxOccurs="1" name="Description" type="xs:string"/>
<xs:element minOccurs="0" maxOccurs="1" name="ExtendedDescription" type="xs:string"/>
<xs:element minOccurs="0" maxOccurs="1" name="Caption" type="xs:string"/>
<xs:element minOccurs="0" maxOccurs="1" name="HelpTopicId" type="xs:string"/>
<xs:element minOccurs="1" maxOccurs="1" name="DisplaysCorrelationId" type="xs:boolean"/>
<xs:element minOccurs="0" maxOccurs="1" name="HelpDisplayText" type="xs:string"/>
<xs:element minOccurs="0" maxOccurs="1" name="HealthInformation"
type="tns2:ServerHealthInformation"/>
<xs:element minOccurs="0" maxOccurs="1" name="WrongEcsServerId" type="xs:string"/>
</xs:sequence>
</xs:complexType>

```

HasOpenItemPermission: Specifies whether the user has Open Item permission to the workbook file.

HasClientUrl: Specifies an absolute path exists for the workbook file. MUST be **true** if the value of the **ClientWorkbookUri** element of OpenWorkbookOutParameters (section [2.2.4.52](#)) is present and is not empty, and MUST be set to **false** otherwise.

Id: The identifier of the alert (2) as specified in section [2.2.5.15](#).

DebugInfo: An opaque string returned from the protocol server – does not have any effect on the protocol client.

Severity: The severity of the alert (2) as specified in section [2.2.5.17](#).

Type: The type of the alert (2) as specified in section [2.2.5.19](#).

Appearance: The control buttons or **Message Bar notification** flag associated with the alert (2) as specified in section [2.2.5.13](#).

Description: A text description of the alert (2). MUST be present. MUST NOT be empty. MUST be in the language UI culture of the session (2).

ExtendedDescription: An extended description of the alert (2). MUST be present. MUST be in the language UI culture of the session (2).

Caption: A caption for the alert (2). MUST be present. MUST be in the language UI culture of the session (2).

HelpTopicId: The Help topic identifier.

DisplaysCorrelationId: Specifies whether the protocol client includes debug information in the alert (2). If set to **true** the protocol client includes debug information in the alert (2). If set to **false** the protocol client excludes debug information from the alert (2).

HelpDisplayText: A description of the Help topic. MUST be present. MUST be in the language UI culture of the session (2).

HealthInformation: The health information of the protocol server as specified in section [2.2.4.34](#).

WrongEcsServerId: The instance identifier of a protocol server as specified in section [3.1.1](#).

2.2.4.25 PeriodicRefreshInfo

Namespace:

<http://schemas.microsoft.com/office/Excel/Server/WebServices/ExcelServerInternalService/>

The **PeriodicRefreshInfo** complex type is used to return expired external data related information.

```
<xs:complexType name="PeriodicRefreshInfo" xmlns:xs="http://www.w3.org/2001/XMLSchema">
  <xs:sequence>
    <xs:element minOccurs="1" maxOccurs="1" name="ExpirationTime" type="xs:int"/>
    <xs:element minOccurs="0" maxOccurs="1" name="ConnectionNames"
type="tns2:ArrayOfString"/>
  </xs:sequence>
</xs:complexType>
```

ExpirationTime: The number of seconds left before the next external data expires. MUST be greater than or equal to 0.

ConnectionNames: The names of the data connections (2) that will expire after the number of seconds specified by **ExpirationTime**. MUST be present. MUST have one or more entries. Each entry MUST NOT have the `xsi:nil` attribute set to true and MUST NOT be empty.

2.2.4.26 PivotFilterItem

Namespace:

`http://schemas.microsoft.com/office/Excel/Server/WebServices/ExcelServerInternalService/`

A PivotTable member that is part of a PivotTable manual filter hierarchy.

```
<xs:complexType name="PivotFilterItem" xmlns:xs="http://www.w3.org/2001/XMLSchema">
  <xs:complexContent mixed="false">
    <xs:extension base="tns2:PivotFilterItemList">
      <xs:sequence>
        <xs:element minOccurs="1" maxOccurs="1" name="CalculatedMember" type="xs:boolean"/>
        <xs:element minOccurs="1" maxOccurs="1" name="LeafItem" type="xs:boolean"/>
        <xs:element minOccurs="1" maxOccurs="1" name="Selected" type="xs:boolean"/>
        <xs:element minOccurs="1" maxOccurs="1" name="Id" type="xs:int"/>
        <xs:element minOccurs="0" maxOccurs="1" name="DisplayString" type="xs:string"/>
      </xs:sequence>
    </xs:extension>
  </xs:complexContent>
</xs:complexType>
```

CalculatedMember: Specifies whether the PivotTable member is a calculated PivotTable member. MUST be set to true if the PivotTable member is a calculated PivotTable member, and MUST be set to false otherwise.

LeafItem: Specifies whether the PivotTable member has no child objects in the PivotTable manual filter hierarchy. MUST be set to true if the PivotTable member has no child objects in the PivotTable manual filter hierarchy, and MUST be set to false otherwise.

Selected: Specifies whether the PivotTable member or all its **descendants** in the hierarchy are selected. If **LeafItem** is **true**, MUST be set to true if the PivotTable member is selected, and MUST be set to false otherwise. If **LeafItem** is **false**, MUST be set to true if all the descendants of the PivotTable member in the hierarchy are selected, and MUST be set to **false** otherwise.

Id: A unique identifier of the PivotTable member. MUST be greater than or equal to 0. MUST be unique across all the PivotTable members in the PivotTable manual filter hierarchy.

DisplayString: The caption of the PivotTable member. MUST be present. MUST NOT be empty.

2.2.4.27 PivotFilterItemList

Namespace:

http://schemas.microsoft.com/office/Excel/Server/WebServices/ExcelServerInternalService/

A list of PivotTable members.

```
<xs:complexType name="PivotFilterItemList" xmlns:xs="http://www.w3.org/2001/XMLSchema">
  <xs:sequence>
    <xs:element minOccurs="1" maxOccurs="1" name="ItemListMaxExceeded" type="xs:boolean"/>
    <xs:element minOccurs="1" maxOccurs="1" name="IsBlanksSelected" type="xs:boolean"/>
    <xs:element minOccurs="1" maxOccurs="1" name="HasBlanks" type="xs:boolean"/>
    <xs:element minOccurs="0" maxOccurs="1" name="PivotFilterItems"
      type="tns:ArrayOfPivotFilterItem"/>
  </xs:sequence>
</xs:complexType>
```

ItemListMaxExceeded: Specifies whether there were more PivotTable members available on the protocol server than the amount returned in **PivotFilterItems**, as specified in **ConnectAndGetPivotFilterItemList** (section [3.1.4.9](#)) and **GetPivotFilterItemList** (section [3.1.4.18](#)). MUST be set to **true** if there are more than 1000 **child PivotTable members**, and MUST be set to **false** otherwise.

IsBlanksSelected: Unused. MUST be set to **false** and MUST be ignored by the protocol client.

HasBlanks: Unused. MUST be set to **false**.

PivotFilterItems: A list of PivotTable members. MUST be present. MUST contain **PivotFilterItem** elements (section [2.2.4.26](#)) as specified in **ConnectAndGetPivotFilterItemList** and **GetPivotFilterItemList**. MUST contain an empty list if **LeafItem** is true for the **PivotFilterItem** element. MUST contain an empty list if all the child PivotTable members are **selected** and **Selected** is true for the **PivotFilterItem** element or if all the child PivotTable members are not selected and **Selected** is false for the **PivotFilterItem** element. Otherwise, it MUST be present and contain the list of all the child PivotTable members if there are 1000 or less child PivotTable members, and MUST contain the first 1000 child PivotTable members if there are more than 1000 child PivotTable members.

2.2.4.28 PivotOperationOptions

Namespace:

http://schemas.microsoft.com/office/Excel/Server/WebServices/ExcelServerInternalService/

The **PivotOperationOptions** complex type is a container for common information that is used by the following operations related to PivotTables:

- **ApplyPivot** (section [3.1.4.47](#))
- **ApplyPivotFilter** (section [3.1.4.2](#))
- **ApplyPivotSort** (section [3.1.4.3](#))
- **ApplyPivotTop10Filter** (section [3.1.4.4](#))
- **ApplyPivotValueFieldSettings** (section [3.1.4.61](#))
- **BixDrill** (section [3.1.4.58](#))

- **ConnectAndGetPivotFilterItemList** (section [3.1.4.9](#))
- **ConnectAndGetPivotMenu** (section [3.1.4.78](#))
- **ExpandPivotFieldListLevels** (section [3.1.4.49](#))
- **GetBixAnalysis** (section [3.1.4.51](#))
- **GetPivotFieldListData** (section [3.1.4.52](#))
- **GetPivotFieldManagerData** (section [3.1.4.53](#))
- **GetPivotFilterItemList** (section [3.1.4.18](#))
- **GetPivotMenu** (section [3.1.4.19](#))
- **GetPivotValueFieldSettings** (section [3.1.4.63](#))
- **RemovePivotFilter** (section [3.1.4.37](#))
- **TogglePivotDrill** (section [3.1.4.46](#))

Some of the elements of this type have a common usage among all of the preceding operations and are specified in this section. Other elements have particular usage information that is specified in the sections of this document addressing the particular operations.

```
<xs:complexType name="PivotOperationOptions" xmlns:xs="http://www.w3.org/2001/XMLSchema">
  <xs:sequence>
    <xs:element minOccurs="1" maxOccurs="1" name="AnchorType"
type="tns2:SharedPivotMenuAnchorType"/>
    <xs:element minOccurs="0" maxOccurs="1" name="SheetName" type="xs:string"/>
    <xs:element minOccurs="1" maxOccurs="1" name="SourceIndex" type="xs:int"/>
    <xs:element minOccurs="1" maxOccurs="1" name="NamedObject" type="xs:boolean"/>
    <xs:element minOccurs="0" maxOccurs="1" name="FieldId" type="xs:string"/>
    <xs:element minOccurs="0" maxOccurs="1" name="DataFieldId" type="xs:string"/>
    <xs:element minOccurs="0" maxOccurs="1" name="MemberPropertyId" type="xs:string"/>
    <xs:element minOccurs="0" maxOccurs="1" name="FilterValue1" type="xs:string"/>
    <xs:element minOccurs="0" maxOccurs="1" name="FilterValue2" type="xs:string"/>
    <xs:element minOccurs="1" maxOccurs="1" name="FilterType" type="tns2:PivotFilterType"/>
    <xs:element minOccurs="1" maxOccurs="1" name="ParentId" type="xs:int"/>
    <xs:element minOccurs="1" maxOccurs="1" name="Column" type="xs:int"/>
    <xs:element minOccurs="1" maxOccurs="1" name="Row" type="xs:int"/>
    <xs:element minOccurs="0" maxOccurs="1" name="Items" type="tns2:ArrayOfInt"/>
    <xs:element minOccurs="1" maxOccurs="1" name="SortByValue" type="xs:boolean"/>
    <xs:element minOccurs="1" maxOccurs="1" name="DataFieldIndex" type="xs:int"/>
    <xs:element minOccurs="1" maxOccurs="1" name="HierarchyIndex" type="xs:int"/>
    <xs:element minOccurs="1" maxOccurs="1" name="LevelIndex" type="xs:int"/>
    <xs:element minOccurs="1" maxOccurs="1" name="NavDrillDown" type="xs:boolean"/>
    <xs:element minOccurs="1" maxOccurs="1" name="ChartIndex" type="xs:int"/>
    <xs:element minOccurs="1" maxOccurs="1" name="ChartElementValue1" type="xs:int"/>
    <xs:element minOccurs="1" maxOccurs="1" name="ChartElementValue2" type="xs:int"/>
    <xs:element minOccurs="1" maxOccurs="1" name="WholeDays" type="xs:boolean"/>
  </xs:sequence>
</xs:complexType>
```

AnchorType: The type of item on which the anchor operation is occurring. The default value is 0. The following table lists all the possible values.

Value	Type of item
0	A PivotTable.
-1	Neither a PivotTable nor a PivotChart .
1	A PivotChart series.
2	A PivotChart category.
3	A PivotChart data point.
4	A PivotChart filter button.
5	A PivotChart series button.
6	A category button.
7	A general PivotChart area.
8	A PivotChart hierarchy.
9	A PivotTable hierarchy.
10	A field list that was brought up by a PivotChart but is not on the PivotChart.
11	A field list that was brought up by a PivotTable but is not on the PivotTable.

SheetName: The name of either the worksheet or the named object on which the operation is being performed. MUST be present and MUST NOT be empty. If the **NamedObject** element is set to **true**, the following constraints apply:

- The **SheetName** element MUST refer to a named object in the workbook.
- The length of **SheetName** MUST NOT be longer than 287 characters.

If the **NamedObject** element is set to **false**, the following constraints apply:

- The **SheetName** element MUST refer to a worksheet in the workbook.
- The length of **SheetName** MUST NOT be longer than 31 characters.

SourceIndex: The index of the connected data. MUST be the value of the **ExternalSourceIndex** attribute of the **CT_PivotTable** element, as specified in [\[MS-EXSPXML3\]](#) section 2.3.27, that is the PivotTable on which the operation is being performed (except when used in the **GetPivotMenu** operation, which specifies a different behavior).

NamedObject: A value that specifies whether the operation is being performed on a named object. MUST be set to **true** if the operation is being performed on a named object. Otherwise, MUST be set to **false**.

FieldId: The identifier of the PivotTable field on which the operation is being performed. MUST be present and MUST be equal to one of the following values (except when used in the **GetPivotMenu** or **TogglePivotDrill** operation, which specify different behavior):

- The value of the **IdString** element of one of the **PivotField** elements that have **IsHierarchy** set to **false** and that are nested inside the **PivotFields** element of the **pivotMenu** element that was retrieved from the protocol server in a previous call to **GetPivotMenu** on the same PivotTable area.

- The value of the **PageFieldID** attribute of the **CT_Cell** element, as specified in [\[MS-EXSPXML3\]](#) section 2.3.40.

DataFieldId: The identifier of the **PivotTable data field**. MUST NOT be present, except when used in the following operations, which specify different behavior:

- **ApplyPivotFilter**
- **ApplyPivotTop10Filter**

MemberPropertyId: The identifier of the **member property**. MUST NOT be present, except when used in the **ApplyPivotFilter** operation, which specifies different behavior.

FilterValue1: The first **PivotTable filter parameter**. MUST NOT be present, except when used in **ApplyPivotFilter**, which specifies different behavior.

FilterValue2: The second PivotTable filter parameter. MUST NOT be present, except when used in **ApplyPivotFilter**, which specifies different behavior.

FilterType: The type of filter used in the operation. MUST have the value of "Invalid", except when used in the following operations, which specify different behavior:

- **ApplyPivotFilter**
- **ApplyPivotTop10Filter**

ParentId: The identifier of the PivotTable member on which the operation is being performed. MUST be ignored on receipt by the protocol server, except when used in the following operations, which specify different behavior:

- **ConnectAndGetPivotFilterItemList**
- **GetPivotFilterItemList**

Column: The column (2) of the PivotTable area location if **AnchorType** indicates that this operation is being performed on a PivotTable. MUST be the zero-based column (2) number of a worksheet cell of the PivotTable that has the **HasDropDown** attribute of the **CT_Cell** element (as specified in [\[MS-EXSPXML3\]](#) section 2.3.40) set to **true**, except when used in the **TogglePivotDrill** operation, which specifies different behavior.

Row: The row (2) of the PivotTable area location if **AnchorType** indicates that this operation is being performed on a PivotTable. MUST be the zero-based row (2) number of a worksheet cell of the PivotTable that has the **HasDropDown** attribute of the **CT_Cell** element (as specified in [\[MS-EXSPXML3\]](#) section 2.3.40) set to **true**, except when used in **TogglePivotDrill**, which specifies a different behavior.

Items: The list of PivotTable members applied in a PivotTable manual filter. MUST NOT be present, except when used in the **ApplyPivotSort** operation, which specifies different behavior.

SortByValue: A value that specifies whether the operation is a sort-by-value operation. MUST be **false** except when used in **ApplyPivotSort**, which specifies different behavior.

DataFieldIndex: The index of a PivotTable data field. MUST be ignored on receipt except when used in **ApplyPivotSort**, which specifies different behavior.

HierarchyIndex: The index of the hierarchy of the PivotTable if **AnchorType** indicates that this operation is being performed on a PivotTable. This index is zero-based. MUST be ignored on receipt

by the protocol server, except when used in the **BixDrill** operation, which specifies different behavior.

LevelIndex: The index of the level of a hierarchy of the PivotTable if **AnchorType** indicates that this operation is being performed on a PivotTable. This index is zero-based. MUST be ignored on receipt by the protocol server, except when used in **BixDrill**, which specifies different behavior.

NavDrillDown: A value that specifies whether the operation is a navigation drill-down mode for a double-click drill-down operation.

ChartIndex: The index of the chart of the worksheet if **AnchorType** indicates that this operation is being performed on a PivotChart.

ChartElementValue1: The index of the category or series. If the operation is being performed on a data point of a PivotChart, this attribute specifies the category index.

ChartElementValue2: The index of the series if the operation is being performed on a data point of a PivotChart.

WholeDays: A value that specifies whether using whole days is enabled. If the value is **true**, date comparisons are based only on the date stamp, and the time stamp is ignored. If the value is **false**, date comparisons are based on both the date stamp and the time stamp. This element specifies PivotTable advanced filter criteria, and the value MUST be **false** if the **FilterType** element does not indicate a filter operation on a PivotTable date field.

2.2.4.29 PresenceUserId

Namespace:

<http://schemas.microsoft.com/office/Excel/Server/WebServices/ExcelServerInternalService/>

The **PresenceUserId** complex type contains identifying information about end user presence for a single participant in the session (2).

```
<xs:complexType name="PresenceUserId" xmlns:xs="http://www.w3.org/2001/XMLSchema">
  <xs:sequence>
    <xs:element minOccurs="0" maxOccurs="1" name="UserName" type="xs:string"/>
    <xs:element minOccurs="1" maxOccurs="1" name="IsApiUser" type="xs:boolean"/>
  </xs:sequence>
</xs:complexType>
```

UserName: The **user display name** of the participant. MUST be present.

IsApiUser: MUST be **true** if the value of **ProtocolClientId** element in the **parameter** was "ms-soap" when **OpenWorkbook** was called against the protocol server for the specific participant.

2.2.4.30 PresenceUserInfo

Namespace:

<http://schemas.microsoft.com/office/Excel/Server/WebServices/ExcelServerInternalService/>

The **PresenceUserInfo** complex type contains information about end user presence for a single participant in the session (2).

```
<xs:complexType name="PresenceUserInfo" xmlns:xs="http://www.w3.org/2001/XMLSchema">
  <xs:sequence>
    <xs:element minOccurs="0" maxOccurs="1" name="User" type="tns2:PresenceUserId"/>
  </xs:sequence>
</xs:complexType>
```

```

    <xs:element minOccurs="0" maxOccurs="1" name="UserColor" type="xs:string"/>
    <xs:element minOccurs="1" maxOccurs="1" name="NumberOfTimesInSession" type="xs:int"/>
  </xs:sequence>
</xs:complexType>

```

User: The **PresenceUserId** as specified in section [2.2.4.29](#). MUST be present.

UserColor: MUST be present and equal to "#000000".

NumberOfTimesInSession: The number of times the user is participating in the session (2) at the same time.

2.2.4.31 RangeValuesA1

Namespace:

<http://schemas.microsoft.com/office/Excel/Server/WebServices/ExcelServerInternalService/>

The **RangeValuesA1** type is used to transfer the values of the cells specified by **RangeName**.

```

<xs:complexType name="RangeValuesA1" xmlns:xs="http://www.w3.org/2001/XMLSchema">
  <xs:sequence>
    <xs:element minOccurs="0" maxOccurs="1" name="RangeName" type="xs:string"/>
    <xs:element minOccurs="0" maxOccurs="1" name="SheetName" type="xs:string"/>
    <xs:element minOccurs="0" maxOccurs="1" name="Values" type="tns2:ArrayOfAnyType"/>
  </xs:sequence>
</xs:complexType>

```

RangeName: The name of the range. This field MUST follow the **RangeReference** (section [2.2.5.28](#)) specification. MUST be present.

SheetName: The name of the sheet (2) where the cells are located. MUST be present. The length of the string MUST NOT be more than 31 characters.

Values: The values of the sheet (2) cells. MUST be present. Each element inside the **Values** element MUST be of type **ArrayOfAnyType** and is a row (2) of sheet (2) cells on the protocol server. The number of rows (2) returned MUST be equal to the number of rows (2) requested in the **rangeName** element. Each element inside each of the **ArrayOfAnyType** type nested inside **Values** MUST be a single workbook sheet (2) cell. The number of elements inside each such nested **ArrayOfAnyType** MUST be equal to the number of columns (2) requested in the **rangeName** element.

2.2.4.32 RequestLimits

Namespace:

<http://schemas.microsoft.com/office/Excel/Server/WebServices/ExcelServerInternalService/>

Specifies a limit on a protocol server operation.

```

<xs:complexType name="RequestLimits" xmlns:xs="http://www.w3.org/2001/XMLSchema">
  <xs:sequence>
    <xs:element minOccurs="1" maxOccurs="1" name="CellCount" nillable="true" type="xs:long"/>
  </xs:sequence>
</xs:complexType>

```

CellCount: The maximum number of cells allowed to be returned in the response message, as specified in section [2.2.4.44](#).

2.2.4.33 ServerHealthInformation

Namespace: <http://schemas.datacontract.org/2004/07/Microsoft.Office.Excel.Server>

Used to return information about the health of the protocol server.

```
<xs:complexType name="ServerHealthInformation" xmlns:xs="http://www.w3.org/2001/XMLSchema">
  <xs:sequence>
    <xs:element minOccurs="0" name="HealthScore" type="xs:float"/>
    <xs:element minOccurs="0" name="StateFlags" type="tns:ServerStateFlags"/>
    <xs:element minOccurs="0" name="ThrottlingInformation" nillable="true"
type="tns:ServerThrottlingInformation"/>
  </xs:sequence>
</xs:complexType>
```

HealthScore: An indication of the health of the protocol server. Smaller values indicate a healthier, more available system. Higher values indicate a less healthy system. The value MUST be greater than or equal to 0. MUST be present.

StateFlags: The state of the protocol server. MUST be present. MUST contain 0 or more values from **ServerStateFlags** (section [2.2.5.35](#)).

ThrottlingInformation: MUST NOT be used.

2.2.4.34 ServerHealthInformation

Namespace:

<http://schemas.microsoft.com/office/Excel/Server/WebServices/ExcelServerInternalService/>

Used to return information about the health of the protocol server.

```
<xs:complexType name="ServerHealthInformation" xmlns:xs="http://www.w3.org/2001/XMLSchema">
  <xs:sequence>
    <xs:element minOccurs="1" maxOccurs="1" name="StateFlags" type="tns2:ServerStateFlags"/>
    <xs:element minOccurs="1" maxOccurs="1" name="HealthScore" type="xs:float"/>
    <xs:element minOccurs="0" maxOccurs="1" name="ThrottlingInformation"
type="tns2:ServerThrottlingInformation"/>
  </xs:sequence>
</xs:complexType>
```

StateFlags: The state of the protocol server. MUST be present. MUST contain 0 or more values from **ServerStateFlags** (section [2.2.5.34](#)).

HealthScore: An indication of the health of the protocol server. Smaller values indicate a healthier, more available system. Higher values indicate a less healthy system. MUST be greater than or equal to 0.

ThrottlingInformation: MUST NOT be used.

2.2.4.35 SheetRange

Namespace:

http://schemas.microsoft.com/office/Excel/Server/WebServices/ExcelServerInternalService/

Specifies a range on a worksheet in a workbook.

```
<xs:complexType name="SheetRange" xmlns:xs="http://www.w3.org/2001/XMLSchema">
  <xs:sequence>
    <xs:element minOccurs="0" maxOccurs="1" name="SheetName" type="xs:string"/>
    <xs:element minOccurs="1" maxOccurs="1" name="FirstRow" type="xs:int"/>
    <xs:element minOccurs="1" maxOccurs="1" name="LastRow" type="xs:int"/>
    <xs:element minOccurs="1" maxOccurs="1" name="FirstColumn" type="xs:int"/>
    <xs:element minOccurs="1" maxOccurs="1" name="LastColumn" type="xs:int"/>
  </xs:sequence>
</xs:complexType>
```

SheetName: The name of the worksheet. Length MUST NOT be longer than 31 characters.

FirstRow: The **zero-based index** of the first row (2) of the described range. MUST be greater than or equal to 0 and less than or equal to 1048575.

LastRow: The zero-based index of the last row (2) of the range. MUST be greater than or equal to **FirstRow**. MUST be less than or equal to 1,048,575.

FirstColumn: The zero-based index of the first column (2) of the range. MUST be greater than or equal to 0 and less than or equal to 16,383.

LastColumn: The zero-based index of the last column (2) of the range. MUST be greater than or equal to **FirstColumn**. MUST be less than or equal to 16,383.

2.2.4.36 SlicerFontType

Namespace:

http://schemas.microsoft.com/office/Excel/Server/WebServices/ExcelServerInternalService/

Font specification for a slicer visual component.

```
<xs:complexType name="SlicerFontType" xmlns:xs="http://www.w3.org/2001/XMLSchema">
  <xs:sequence>
    <xs:element minOccurs="1" maxOccurs="1" name="Strikethrough" type="xs:boolean"/>
    <xs:element minOccurs="1" maxOccurs="1" name="Underline" type="xs:int"/>
    <xs:element minOccurs="1" maxOccurs="1" name="Italic" type="xs:boolean"/>
    <xs:element minOccurs="1" maxOccurs="1" name="Bold" type="xs:boolean"/>
    <xs:element minOccurs="1" maxOccurs="1" name="FontSize" type="xs:int"/>
    <xs:element minOccurs="1" maxOccurs="1" name="FontColor" type="xs:int"/>
    <xs:element minOccurs="0" maxOccurs="1" name="FontName" type="xs:string"/>
  </xs:sequence>
</xs:complexType>
```

Strikethrough: MUST be set to **true** if the characters are crossed out by horizontal line. Otherwise, MUST be set to false.

Underline: MUST be one of the values described in the following table.

Value	Meaning
0	Equivalent to the [ISO/IEC29500-1:2012] ST_UnderlineValues none enumeration value.
1	Equivalent to the [ISO/IEC29500-1:2012] ST_UnderlineValues single enumeration value.

Italic: **Font face decoration.**

Bold: **Font face weight.** This attribute MUST be set to **true** when the font face weight is greater than 600.

FontSize: Specifies the font size in **points**. MUST be greater than 0.

FontColor: **Font face color.** The value MUST be a **LongRGBA** as specified in [\[MS-XLSB\]](#) section 2.5.89.

FontName: Font name. MUST be present. MUST NOT be empty.

2.2.4.37 SlicerFormatElement

Namespace:

<http://schemas.microsoft.com/office/Excel/Server/WebServices/ExcelServerInternalService/>

A slicer formatting specification.

```
<xs:complexType name="SlicerFormatElement" xmlns:xs="http://www.w3.org/2001/XMLSchema">
  <xs:sequence>
    <xs:element minOccurs="1" maxOccurs="1" name="GradientStop1" type="xs:int"/>
    <xs:element minOccurs="1" maxOccurs="1" name="GradientStop0" type="xs:int"/>
    <xs:element minOccurs="1" maxOccurs="1" name="GradientType" type="xs:int"/>
    <xs:element minOccurs="1" maxOccurs="1" name="HasGradient" type="xs:boolean"/>
    <xs:element minOccurs="0" maxOccurs="1" name="SlicerFontType"
type="tns2:SlicerFontType"/>
    <xs:element minOccurs="0" maxOccurs="1" name="BorderFormat" type="tns2:BorderFormat"/>
    <xs:element minOccurs="1" maxOccurs="1" name="FillColor" type="xs:int"/>
    <xs:element minOccurs="1" maxOccurs="1" name="Ident" type="xs:int"/>
    <xs:element minOccurs="1" maxOccurs="1" name="HorizontalAlignment" type="xs:int"/>
    <xs:element minOccurs="1" maxOccurs="1" name="VerticalAlignment" type="xs:int"/>
  </xs:sequence>
</xs:complexType>
```

GradientStop1: Specifies the second **color stop** in the gradient. MUST be present if **HasGradient** is true. Value MUST be a **LongRGBA** as specified in [\[MS-XLSB\]](#) section 2.5.89. If **HasGradient** is false this value MUST be ignored.

GradientStop0: Specifies the first color stop in the gradient. MUST be present if **HasGradient** is true. Value MUST be a **LongRGBA** as specified in [\[MS-XLSB\]](#) section 2.5.89. If **HasGradient** is false this value MUST be ignored.

GradientType: Specifies the orientation of the gradient. MUST be one of the values specified in the following table.

Value	Meaning
0	Displays a horizontal gradient

Value	Meaning
1	Displays a vertical gradient

HasGradient: When set to **true**, specifies that a **gradient fill** is to be applied to the slicer visual component. Otherwise, specifies **fill color** is to be applied to the slicer visual component.

SlicerFontType: Font specification for the slicer visual components.

BorderFormat: Specifies the formatting to apply to the border of the slicer visual components.

FillColor: Specifies the fill color. If **HasGradient** is **true**, this value MUST be ignored. The value MUST be a **LongRGBA**, as specified in [\[MS-XLSB\]](#) section 2.5.89.

Ident: Specifies **horizontal indent** used for rendering slicer contents in points. MUST be greater than or equal to 0.

HorizontalAlignment: MUST be one of the values specified in the following table.

Value	Name	Meaning
0	Automatic	Equivalent to the [ISO/IEC29500-1:2012] ST_HorizontalAlignment general enumeration value.
1	Center	Equivalent to the [ISO/IEC29500-1:2012] ST_HorizontalAlignment center enumeration value.
2	Left	Equivalent to the [ISO/IEC29500-1:2012] ST_HorizontalAlignment left enumeration value.
3	Right	Equivalent to the [ISO/IEC29500-1:2012] ST_HorizontalAlignment right enumeration value.
4	Fill	Equivalent to the [ISO/IEC29500-1:2012] ST_HorizontalAlignment fill enumeration value.
5	Justify	Equivalent to the [ISO/IEC29500-1:2012] ST_HorizontalAlignment justify enumeration value.
6	CenterAcrossSelection	Equivalent to the [ISO/IEC29500-1:2012] ST_HorizontalAlignment centerContinuous enumeration value.
7	Distributed	Equivalent to the [ISO/IEC29500-1:2012] ST_HorizontalAlignment distributed enumeration value.
8	JustifyDistributed	Combination of Justify and Distributed enumeration values.

VerticalAlignment: MUST be one of the values specified in the following table.

Value	Name	Meaning
0	Automatic	Equivalent to the [ISO/IEC29500-1:2012] ST_VerticalAlignment bottom enumeration value.
1	Top	Equivalent to the [ISO/IEC29500-1:2012] ST_VerticalAlignment top enumeration value.
2	Bottom	Equivalent to the [ISO/IEC29500-1:2012] ST_VerticalAlignment bottom

Value	Name	Meaning
		enumeration value.
3	Center	Equivalent to the [ISO/IEC29500-1:2012] ST_VerticalAlignment center enumeration value.

2.2.4.38 SlicerFormatElementList

Namespace:

<http://schemas.microsoft.com/office/Excel/Server/WebServices/ExcelServerInternalService/>

Contains an **ArrayOfSlicerFormatElement** element (section [2.2.4.9](#)).

```
<xs:complexType name="SlicerFormatElementList" xmlns:xs="http://www.w3.org/2001/XMLSchema">
  <xs:sequence>
    <xs:element minOccurs="0" maxOccurs="1" name="SlicerFormatElements"
      type="tns:ArrayOfSlicerFormatElement"/>
  </xs:sequence>
</xs:complexType>
```

SlicerFormatElements: An array of **SlicerFormatElement** elements (section [2.2.4.37](#)).

2.2.4.39 SlicerItem

Namespace:

<http://schemas.microsoft.com/office/Excel/Server/WebServices/ExcelServerInternalService/>

Specifies the visual representation for a slicer item.

```
<xs:complexType name="SlicerItem" xmlns:xs="http://www.w3.org/2001/XMLSchema">
  <xs:sequence>
    <xs:element minOccurs="0" maxOccurs="1" name="DisplayName" type="xs:string"/>
    <xs:element minOccurs="0" maxOccurs="1" name="UniqueName" type="xs:string"/>
    <xs:element minOccurs="1" maxOccurs="1" name="Hidden" type="xs:boolean"/>
    <xs:element minOccurs="1" maxOccurs="1" name="NoData" type="xs:boolean"/>
  </xs:sequence>
</xs:complexType>
```

DisplayName: Caption of the slicer item.

UniqueName: Unique name of the slicer item.

Hidden: If the slicer item is not selected, the value MUST be **true**. MUST be **false** otherwise.

NoData: MUST be **true** if there is no data for the slicer item. MUST be **false** otherwise.

2.2.4.40 SlicerItemList

Namespace:

<http://schemas.microsoft.com/office/Excel/Server/WebServices/ExcelServerInternalService/>

Contains an **ArrayOfSlicerItem** element (section [2.2.4.10](#)).

```
<xs:complexType name="SlicerItemList" xmlns:xs="http://www.w3.org/2001/XMLSchema">
```



```

<xs:sequence>
  <xs:element minOccurs="0" maxOccurs="1" name="SlicerItems"
type="tns2:ArrayOfSlicerItem"/>
</xs:sequence>
</xs:complexType>

```

SlicerItems: An array of **SlicerItem** elements (section [2.2.4.39](#)).

2.2.4.41 SlicerOptions

Namespace:

http://schemas.microsoft.com/office/Excel/Server/WebServices/ExcelServerInternalService/

A container for common information related to a slicer.

```

<xs:complexType name="SlicerOptions" xmlns:xs="http://www.w3.org/2001/XMLSchema">
  <xs:sequence>
    <xs:element minOccurs="1" maxOccurs="1" name="SlicerCacheId" type="xs:int"/>
    <xs:element minOccurs="1" maxOccurs="1" name="SlicerViewId" type="xs:int"/>
    <xs:element minOccurs="1" maxOccurs="1" name="SlicerExternalSourceIndex" type="xs:int"/>
    <xs:element minOccurs="1" maxOccurs="1" name="SlicerItemsOffset" type="xs:int"/>
    <xs:element minOccurs="1" maxOccurs="1" name="SlicerItemsCount" type="xs:int"/>
    <xs:element minOccurs="1" maxOccurs="1" name="SlicerClearItems" type="xs:boolean"/>
    <xs:element minOccurs="1" maxOccurs="1" name="SlicerVersion" type="xs:int"/>
    <xs:element minOccurs="1" maxOccurs="1" name="IsNov2" type="xs:boolean"/>
    <xs:element minOccurs="1" maxOccurs="1" name="SlicerViewableHeightNov2" type="xs:int"/>
    <xs:element minOccurs="0" maxOccurs="1" name="SlicerName" type="xs:string"/>
    <xs:element minOccurs="1" maxOccurs="1" name="Options" type="tns2:SlicerOptionsBits"/>
    <xs:element minOccurs="0" maxOccurs="1" name="SelectedRanges"
type="tns2:ArrayOfSlicerItemRange"/>
    <xs:element minOccurs="0" maxOccurs="1" name="UnselectedRanges"
type="tns2:ArrayOfSlicerItemRange"/>
    <xs:element minOccurs="0" maxOccurs="1" name="SelectedNames" type="tns2:ArrayOfString"/>
    <xs:element minOccurs="0" maxOccurs="1" name="UnselectedNames"
type="tns2:ArrayOfString"/>
  </xs:sequence>
</xs:complexType>

```

SlicerCacheId: An identifier that the protocol server uses in combination with **SlicerViewId** to identify a slicer. MUST be equal to the value of the **SlicerCacheId** attribute of the **CT_Slicer** element, as specified in [\[MS-EXSPXML3\]](#) section 2.3.36.

SlicerViewId: An identifier that the protocol server uses in combination with **SlicerCacheId** to identify a slicer. MUST be equal to the value of the **SlicerViewId** attribute of the **CT_Slicer** element, as specified in [\[MS-EXSPXML3\]](#) section 2.3.36.

SlicerExternalSourceIndex: The index of the connected data. MUST be equal to the value of the **ExternalSourceIndex** attribute of the **CT_Slicer** element, as specified in [\[MS-EXSPXML3\]](#) section 2.3.36.

SlicerItemsOffset: An index to the slicer item to be retrieved. MUST be greater than or equal to -1. MUST be less than the total number of slicer items.

SlicerItemsCount: The number of slicer items to fetch. MUST be greater than or equal to -1. The sum of **SlicerItemsCount** and **SlicerItemsOffset** MUST be less than the total number of slicer items.

SlicerClearItems: MUST be **true** if previously selected items will be unselected. MUST be **false** otherwise.

SlicerVersion: Current version of the slicer on the protocol client. MUST be equal to the value of the **Version** attribute of the **CT_Slicer** element, as specified in [\[MS-EXSPXML3\]](#) section 2.3.36.

IsNov2: A value that specifies whether the operation is performed on a named object. MUST be set to **true** if the operation is being performed on a named object. Otherwise, MUST be set to **false**.

SlicerViewableHeightNov2: Specifies the height of the slicer in pixels. MUST be ignored by the protocol server when **IsNov2** is **false**. MUST be equal to or greater than 0.

SlicerName: Name to identify a slicer.

Options: Additional options for the operation to be performed on the slicer.

SelectedRanges: slicer items to be selected.

UnselectedRanges: slicer items to be unselected.

SelectedNames: MUST not be used.

UnselectedNames: MUST not be used.

2.2.4.42 SlicerView

Namespace:

<http://schemas.microsoft.com/office/Excel/Server/WebServices/ExcelServerInternalService/>

Specifies slicer attributes such as display properties specific to the slicer and attributes describing the slicer items.

```
<xs:complexType name="SlicerView" xmlns:xs="http://www.w3.org/2001/XMLSchema">
  <xs:sequence>
    <xs:element minOccurs="1" maxOccurs="1" name="Version" type="xs:int"/>
    <xs:element minOccurs="1" maxOccurs="1" name="RequiresUpdate" type="xs:boolean"/>
    <xs:element minOccurs="1" maxOccurs="1" name="HasEffectiveSelection" type="xs:boolean"/>
    <xs:element minOccurs="1" maxOccurs="1" name="ItemsToScrollBar" type="xs:int"/>
    <xs:element minOccurs="1" maxOccurs="1" name="CellDistance" type="xs:int"/>
    <xs:element minOccurs="1" maxOccurs="1" name="CellMargin" type="xs:int"/>
    <xs:element minOccurs="1" maxOccurs="1" name="ItemCount" type="xs:int"/>
    <xs:element minOccurs="1" maxOccurs="1" name="Offset" type="xs:int"/>
    <xs:element minOccurs="1" maxOccurs="1" name="Margin" type="xs:unsignedInt"/>
    <xs:element minOccurs="1" maxOccurs="1" name="ItemWidth" type="xs:unsignedInt"/>
    <xs:element minOccurs="1" maxOccurs="1" name="ItemHeight" type="xs:unsignedInt"/>
    <xs:element minOccurs="1" maxOccurs="1" name="CaptionHeight" type="xs:unsignedInt"/>
    <xs:element minOccurs="1" maxOccurs="1" name="Width" type="xs:int"/>
    <xs:element minOccurs="1" maxOccurs="1" name="Height" type="xs:int"/>
    <xs:element minOccurs="1" maxOccurs="1" name="ColCount" type="xs:int"/>
    <xs:element minOccurs="1" maxOccurs="1" name="RowCount" type="xs:int"/>
    <xs:element minOccurs="0" maxOccurs="1" name="Name" type="xs:string"/>
    <xs:element minOccurs="0" maxOccurs="1" name="Caption" type="xs:string"/>
    <xs:element minOccurs="1" maxOccurs="1" name="ScrollbarVisible" type="xs:boolean"/>
    <xs:element minOccurs="1" maxOccurs="1" name="CaptionVisible" type="xs:boolean"/>
    <xs:element minOccurs="1" maxOccurs="1" name="OlapSourced" type="xs:boolean"/>
  </xs:sequence>
</xs:complexType>
```

Version: Specifies the version of the slicer only if the protocol client requests a specific version of that slicer. MUST be -1 in all other cases.

RequiresUpdate: MUST be **true** if the slicer items are out of date. MUST be **false** otherwise.

HasEffectiveSelection: MUST be **true** if the slicer has effective selection. MUST be **false** otherwise.

ItemsToScrollBar: Distance in pixels from the slicer items to the vertical scrollbar. MUST be equal to or greater than 0.

CellDistance: Distance in pixels between slicer items. MUST be equal to or greater than 0.

CellMargin: Horizontal margin for slicer items in pixels. MUST be equal to or greater than 0.

ItemCount: Number of known slicer items in the slicer. MUST be equal to or greater than 0.

Offset: Index of the first visible slicer item. MUST be equal to or greater than 0.

Margin: External margin for the slicer in pixels. MUST be equal to or greater than 0.

ItemWidth: Width in pixels of each slicer item. MUST be equal to or greater than 0.

ItemHeight: Height in pixels for each slicer item. MUST be equal to or greater than 0.

CaptionHeight: Height in pixels for the **slicer header**. MUST be equal to or greater than 0.

Width: Slicer width in pixels. MUST be equal to or greater than 0.

Height: Slicer height in pixels. MUST be equal to or greater than 0.

ColCount: Number of slicer item columns (2). If **ItemCount** is greater than 0, then **ColCount** MUST be greater than 0. **ColCount** MUST be ignored if **ItemCount** is 0.

RowCount: Number of visible slicer item rows (2). If **ItemCount** is greater than 0, then **RowCount** MUST be greater than 0. **RowCount** MUST be ignored if **ItemCount** is 0.

Name: The name of the slicer.

Caption: The caption of the slicer.

ScrollbarVisible: MUST be **true** if the scrollbar is not visible. MUST be **false** otherwise.

CaptionVisible: MUST be **true** if the caption is not visible. MUST be **false** otherwise.

OlapSourced: MUST be **true** if the data source for the slicer is **Online Analytical Processing (OLAP)**. MUST be **false** otherwise.

2.2.4.43 TypeExporter

Namespace:

<http://schemas.microsoft.com/office/Excel/Server/WebServices/ExcelServerInternalService/>

MUST NOT be used.

```
<xs:complexType name="TypeExporter" xmlns:xs="http://www.w3.org/2001/XMLSchema">
  <xs:sequence>
    <xs:element minOccurs="1" maxOccurs="1" name="CellError" type="tns2:CellError"/>
  </xs:sequence>
</xs:complexType>
```

```

    <xs:element minOccurs="0" maxOccurs="1" name="CellCompoundValue"
type="tns2:CellCompoundValue"/>
    <xs:element minOccurs="0" maxOccurs="1" name="WorkbookGenerationOptions"
type="tns2:WorkbookGenerationOptions"/>
    <xs:element minOccurs="0" maxOccurs="1" name="RestChartPngRequest"
type="tns2:RestChartPngRequest"/>
    <xs:element minOccurs="0" maxOccurs="1" name="RestInteractiveReportsListRequest"
type="tns2:RestInteractiveReportsListRequest"/>
    <xs:element minOccurs="0" maxOccurs="1" name="RestInteractiveReportsListResult"
type="tns2:RestInteractiveReportsListResult"/>
    <xs:element minOccurs="0" maxOccurs="1" name="RestInteractiveReportsStoreRequest"
type="tns2:RestInteractiveReportsStoreRequest"/>
    <xs:element minOccurs="0" maxOccurs="1" name="RestInteractiveReportsStoreResult"
type="tns2:RestInteractiveReportsStoreResult"/>
    <xs:element minOccurs="0" maxOccurs="1" name="RestRangePngRequest"
type="tns2:RestRangePngRequest"/>
    <xs:element minOccurs="0" maxOccurs="1" name="RestPngResult" type="tns2:RestPngResult"/>
    <xs:element minOccurs="0" maxOccurs="1" name="RestChartPngResult"
type="tns2:RestChartPngResult"/>
    <xs:element minOccurs="0" maxOccurs="1" name="RestPublishedObjectsRequest"
type="tns2:RestPublishedObjectsRequest"/>
    <xs:element minOccurs="0" maxOccurs="1" name="RestPublishedObjectsResult"
type="tns2:RestPublishedObjectsResult"/>
    <xs:element minOccurs="0" maxOccurs="1" name="RestSlicersListRequest"
type="tns2:RestSlicersListRequest"/>
    <xs:element minOccurs="0" maxOccurs="1" name="RestSlicersListResult"
type="tns2:RestSlicersListResult"/>
    <xs:element minOccurs="0" maxOccurs="1" name="RestSlicerItemsListRequest"
type="tns2:RestSlicerItemsListRequest"/>
    <xs:element minOccurs="0" maxOccurs="1" name="RestSlicerItemsListResult"
type="tns2:RestSlicerItemsListResult"/>
    <xs:element minOccurs="0" maxOccurs="1" name="RestApplySlicerSelectionRequest"
type="tns2:RestApplySlicerSelectionRequest"/>
    <xs:element minOccurs="0" maxOccurs="1" name="RestObjectStateRequest"
type="tns2:RestObjectStateRequest"/>
    <xs:element minOccurs="0" maxOccurs="1" name="RestObjectStateResult"
type="tns2:RestObjectStateResult"/>
    <xs:element minOccurs="0" maxOccurs="1" name="RestApplyTimelineSelectionRequest"
type="tns2:RestApplyTimelineSelectionRequest"/>
    <xs:element minOccurs="0" maxOccurs="1" name="RestTimelineInfoRequest"
type="tns2:RestTimelineInfoRequest"/>
    <xs:element minOccurs="0" maxOccurs="1" name="RestTimelineInfoResult"
type="tns2:RestTimelineInfoResult"/>
    <xs:element minOccurs="0" maxOccurs="1" name="RestWorkbookRequest"
type="tns2:RestWorkbookRequest"/>
    <xs:element minOccurs="0" maxOccurs="1" name="RestWorkbookResult"
type="tns2:RestWorkbookResult"/>
    <xs:element minOccurs="0" maxOccurs="1" name="RestRangeValuesRequest"
type="tns2:RestRangeValuesRequest"/>
    <xs:element minOccurs="0" maxOccurs="1" name="RestRangeValuesResult"
type="tns2:RestRangeValuesResult"/>
    <xs:element minOccurs="0" maxOccurs="1" name="RestRangeXmlRequest"
type="tns2:RestRangeXmlRequest"/>
    <xs:element minOccurs="0" maxOccurs="1" name="RestRangeXmlResult"
type="tns2:RestRangeXmlResult"/>
    <xs:element minOccurs="0" maxOccurs="1" name="RestODataRequest"
type="tns2:RestODataRequest"/>
    <xs:element minOccurs="0" maxOccurs="1" name="RestODataResult"
type="tns2:RestODataResult"/>
    <xs:element minOccurs="0" maxOccurs="1" name="RestOpenWorkbookRequest"
type="tns2:RestOpenWorkbookRequest"/>

```

```
<xs:element minOccurs="0" maxOccurs="1" name="RestCloseWorkbookRequest"
type="tns2:RestCloseWorkbookRequest"/>
<xs:element minOccurs="0" maxOccurs="1" name="RestOpenWorkbookResult"
type="tns2:RestOpenWorkbookResult"/>
</xs:sequence>
</xs:complexType>
```

CellError: MUST NOT be used.

CellCompoundValue: MUST NOT be used.

WorkbookGenerationOptions: MUST NOT be used.

RestChartPngRequest: MUST NOT be used.

RestInteractiveReportsListRequest: MUST NOT be used.

RestInteractiveReportsListResult: MUST NOT be used.

RestInteractiveReportsStoreRequest: MUST NOT be used.

RestInteractiveReportsStoreResult: MUST NOT be used.

RestRangePngRequest: MUST NOT be used.

RestPngResult: MUST NOT be used.

RestChartPngResult: MUST NOT be used.

RestPublishedObjectsRequest: MUST NOT be used.

RestPublishedObjectsResult: MUST NOT be used.

RestSlicersListRequest: MUST NOT be used.

RestSlicersListResult: MUST NOT be used.

RestSlicerItemsListRequest: MUST NOT be used.

RestSlicerItemsListResult: MUST NOT be used.

RestApplySlicerSelectionRequest: MUST NOT be used.

RestObjectStateRequest: MUST NOT be used.

RestObjectStateResult: MUST NOT be used.

RestApplyTimelineSelectionRequest: MUST NOT be used.

RestTimelineInfoRequest: MUST NOT be used.

RestTimelineInfoResult: MUST NOT be used.

RestWorkbookRequest: MUST NOT be used.

RestWorkbookResult: MUST NOT be used.

RestRangeValuesRequest: MUST NOT be used.

RestRangeValuesResult: MUST NOT be used.

RestRangeXmlRequest: MUST NOT be used.

RestRangeXmlResult: MUST NOT be used.

RestODataRequest: MUST NOT be used.

RestODataResult: MUST NOT be used.

RestOpenWorkbookRequest: MUST NOT be used.

RestCloseWorkbookRequest: MUST NOT be used.

RestOpenWorkbookResult: MUST NOT be used.

2.2.4.44 VisibleSheetRange

Namespace:

<http://schemas.microsoft.com/office/Excel/Server/WebServices/ExcelServerInternalService/>

The **VisibleSheetRange** complex type is used to specify the **Workbook** ([\[MS-EXSPXML3\]](#) section 2.1.1.1) to be returned in the response message. The **baseline range**, in the context of this type and the operation that uses it, is the raw range initially found on the workbook before it is modified to only include visible worksheet cells. If the **ObjectName** element is present and not empty, and if the associated session is not an edit session, and if **DisallowAutoNOV** is false, the following apply:

- If the **ExcelRange** element is present and not empty:
 - The sheet (2) of the **baseline range** is determined in the following manner:
 - If a sheet (2) was specified by **ExcelRange**, that is the sheet (2) which will be used.
 - Otherwise, the protocol server will locate a published item by matching **ObjectName** to the name of the published item.
 - If a match is found, the sheet (2) which contains the matching published item MUST be used.
 - Otherwise, the protocol server MUST return an **ExcelServerMessage** as specified in section [2.2.4.24](#). The **Id** element of the **ExcelServerMessage** MUST be **EcsInvalidNamedObject**.
 - The protocol server will locate a published range which exactly matches **ExcelRange** on the **baseline range**'s sheet.
 - If a match is found, the published range is the **baseline range**.
 - Otherwise, the protocol server MUST locate a published item on the **baseline range**'s sheet (2), which exactly matches **ExcelRange**.
 - If a match was found, the published item is the **baseline range**.
 - Otherwise, the protocol server MUST return an **ExcelServerMessage** as specified in section [2.2.4.24](#). The **Id** element of the **ExcelServerMessage** MUST be **EcsInvalidNamedObject**.

- If **ExcelRange** is not present or is empty, the protocol server will locate **ObjectName** in all the published items that belong to the workbook by matching **ObjectName** to the name of the published item.
 - If a match was found, the **baseline range** MUST be the published item's range.
 - Otherwise, the protocol server MUST return an **ExcelServerMessage** as specified in the section [2.2.4.24](#). The **Id** element of the **ExcelServerMessage** MUST be **EcsInvalidNamedObject**.
- The protocol server MUST NOT use any range outside of the **baseline range** to retrieve data from.

If **ObjectName** is not present or is empty, and the workbook contains published items, and if the associated session is not an edit session, and if DisallowAutoNOV is false:

- If **ExcelRange** is present and not empty:
 - The sheet (2) of the **baseline range** MUST be determined in the following manner:
 - If a sheet (2) was specified by **ExcelRange**, that is the sheet (2) which MUST be used.
 - Otherwise, the sheet (2) which contains the first published item MUST be used.
 - The protocol server will locate a published range which exactly matches **ExcelRange** on the **baseline range**'s sheet (2).
 - If a match is found, the published range is the **baseline range**.
 - Otherwise, the protocol server will locate a published item on the **baseline range**'s sheet (2), which contains **ExcelRange** in its entirety.
 - If a match was found, the published item is the **baseline range**.
 - Otherwise, the protocol server MUST return an **ExcelServerMessage** as specified in the section [2.2.4.24](#). The **Id** element of the **ExcelServerMessage** MUST be **EcsInvalidNamedObject**.
- If **ExcelRange** is not present or is empty, the **baseline range** MUST be the range of the first published item.
- The protocol server MUST NOT use any range outside of the **baseline range** to retrieve data from.

If **ObjectName** is not present or is empty and the workbook does not contain any published items, or if the associated session is an edit session, or if DisallowAutoNOV is true:

- If **SheetName** is not present or empty, the **baseline range** MUST be the default sheet. Otherwise, **SheetName** MUST be the sheet (2) of the **baseline range**.
- If **FirstRow** is -1, the default row MUST be the first row (2) of the **baseline range**. Otherwise, **FirstRow** MUST be the first row (2) of the **baseline range**.
- If **FirstColumn** is -1, the default column MUST be the first column of the **baseline range**. Otherwise, **FirstColumn** MUST be the first column of the **baseline range**.
- First row (2) of **baseline range+VisibleRowsRequested** MUST be the last row (2) of the **baseline range**.

- First column of **baseline range+VisibleColumnsRequested** MUST be the last column of the **baseline range**.
- **FirstColumn** MUST be -1 if **FirstRow** is -1.
- **FirstRow** MUST be -1 if **FirstColumn** is -1.

The product of **VisibleRowsRequested** and **VisibleColumnsRequested** MUST be less than or equal to 1,000,000.

The first row (2) of the retrieved range MUST be one of the following:

- The first visible row (2) at or after first row (2) of **baseline range+VisibleFirstRowOffset**, if **VisibleFirstRowOffset** is greater than or equal to 0.
- The first visible row (2) at or before first row (2) of **baseline range+VisibleFirstRowOffset**, if **VisibleFirstRowOffset** is less than 0.
 - If **baseline range+VisibleFirstRowOffset** is less than 0, the protocol server MUST return an **ExcelServerMessage** as specified in the section [2.2.4.24](#). The **Id** element of the **ExcelServerMessage** MUST be **SpecifiedRangeNotFound**.
- If there are less than **VisibleRowsRequested** visible rows (2) between that first visible row (2) and the last visible row (2) of the **baseline range**, the first row (2) will be the first visible row (2) such that there are **VisibleRowsRequested** rows (2) between it and the last visible row (2) of **baseline range**.
- Greater than or equal to 0, and less than or equal to 1,048,575

The number of visible rows (2) in the retrieved range MUST be equal to **VisibleRowsRequested**, unless there are not enough visible rows (2) in the **baseline range** to retrieve, in which case all the remaining visible rows (2) in the **baseline range** MUST be retrieved.

The first column of the retrieved range MUST be:

- The first visible column at or after first column of **baseline range+VisibleFirstColumnOffset**, if **VisibleFirstColumnOffset** is greater than or equal to 0.
- The first visible column at or before first column of **baseline range+VisibleFirstColumnOffset**, if **VisibleFirstColumnOffset** is less than 0.
 - If **baseline range+VisibleFirstColumnOffset** is less than 0, the protocol server MUST return an **ExcelServerMessage** as specified in the section [2.2.4.24](#). The **Id** element of the **ExcelServerMessage** MUST be **SpecifiedRangeNotFound**.
- If there are less than **VisibleColumnsRequested** visible columns between that first visible column and the last visible column of the **baseline range**, the first column will be the first visible column such that there are **VisibleColumnsRequested** columns between it and the last visible column of **baseline range**.
- Greater than or equal to 0 and less than or equal to 16,383.

The number of visible columns in the retrieved range MUST be equal to **VisibleColumnsRequested** unless there are not enough visible columns in the **baseline range** to retrieve, in which case all the remaining visible columns in the **baseline range** MUST be retrieved.

If the retrieved range is encompassed by a published chart, and either a) **ObjectName** is present and not empty, or b) **ObjectName** is not present or is empty, and the workbook contains published

items, then the returned **Workbook** ([MS-EXSPXML3] section 2.1.1) will contain the **CT_Images** element ([MS-EXSPXML3] section 2.3.34) with a single **CT_Image** element ([MS-EXSPXML3] section 2.3.33). The **type** attribute for the **CT_Image** element ([MS-EXSPXML3] section 2.3.33) MUST be **chart**, as specified in [MS-EXSPXML3] section 2.3.33.

```
<xs:complexType name="VisibleSheetRange" xmlns:xs="http://www.w3.org/2001/XMLSchema">
  <xs:sequence>
    <xs:element minOccurs="0" maxOccurs="1" name="SheetName" type="xs:string"/>
    <xs:element minOccurs="0" maxOccurs="1" name="ObjectName" type="xs:string"/>
    <xs:element minOccurs="0" maxOccurs="1" name="ExcelRange" type="xs:string"/>
    <xs:element minOccurs="1" maxOccurs="1" name="FirstRow" type="xs:int"/>
    <xs:element minOccurs="1" maxOccurs="1" name="VisibleRowsRequested" type="xs:int"/>
    <xs:element minOccurs="1" maxOccurs="1" name="FirstColumn" type="xs:int"/>
    <xs:element minOccurs="1" maxOccurs="1" name="VisibleColumnsRequested" type="xs:int"/>
    <xs:element minOccurs="1" maxOccurs="1" name="VisibleFirstRowOffset" type="xs:int"/>
    <xs:element minOccurs="1" maxOccurs="1" name="VisibleFirstColumnOffset" type="xs:int"/>
    <xs:element minOccurs="1" maxOccurs="1" name="CalculateVisibleOffsetFromOrigin"
type="xs:boolean"/>
    <xs:element minOccurs="1" maxOccurs="1" name="NeedAllBorderValues" type="xs:boolean"/>
    <xs:element minOccurs="1" maxOccurs="1" name="ChartsOnly" type="xs:boolean"/>
    <xs:element minOccurs="1" maxOccurs="1" name="DisallowAutoNOV" type="xs:boolean"/>
    <xs:element minOccurs="1" maxOccurs="1" name="FallbackOnInvalidSheet" type="xs:boolean"/>
    <xs:element minOccurs="1" maxOccurs="1" name="ReturnAllRelatedSlicers"
type="xs:boolean"/>
    <xs:element minOccurs="1" maxOccurs="1" name="RenderingOptions"
type="tns2:GridRenderingOptions"/>
    <xs:element minOccurs="1" maxOccurs="1" name="BootstrapDataOnly" type="xs:boolean"/>
    <xs:element minOccurs="1" maxOccurs="1" name="TrimEmptyCells" type="xs:boolean"/>
  </xs:sequence>
</xs:complexType>
```

SheetName: The name of the sheet (2) to retrieve the range from. MUST NOT be longer than 31 characters.

ObjectName: The name of the published item to retrieve the range from. If the value is longer than 287 characters, then the protocol server MUST return an **ExcelServerMessage**, as specified in section 2.2.4.24. The **Id** element of the **ExcelServerMessage** MUST be **EcsInvalidNamedObject**.

ExcelRange: A **RangeReference** to the range to retrieve. MUST follow the **RangeReference** specification, with the following exceptions: The protocol server MUST support the **R1C1 notation**. If the value is longer than 287 characters, then the protocol server MUST return an

ExcelServerMessage as specified in section 2.2.4.24, with the value of the **Id** element of the **ExcelServerMessage** set to **EcsInvalidNamedObject**.

FirstRow: The zero-based index of the first row (2). MUST be greater than or equal to -1 and less than or equal to 1,048,575.

VisibleRowsRequested: The number of visible rows (2) to retrieve in the range. MUST be greater than 0 and less than or equal to 1,048,575.

FirstColumn: The zero-based index of the first column. MUST be greater than or equal to -1 and less than or equal to 16,383.

VisibleColumnsRequested: The number of visible columns to retrieve in the range. MUST be greater than 0 and less than or equal to 16,383.

VisibleFirstRowOffset: The visible row (2) offset from **FirstRow** of the range to retrieve. MUST be greater than or equal to -1,048,575 and less than or equal to 1,048,575.

VisibleFirstColumnOffset: The visible column offset from **FirstColumn** of the range to retrieve. MUST be greater than or equal to -16,383 and less than or equal to 16,383.

CalculateVisibleOffsetFromOrigin: Specifies whether the protocol server will return information about the offsets for the first visible column and visible row (2), from the first column and row (2) of the **baseline range**. If true, then the returned **Workbook** ([\[MS-EXSPXML3\]](#) section 2.1.1) will contain the **CurrentFirstRowVisibleOffset** and **CurrentFirstColumnVisibleOffset** attributes in the **CT_Table** element ([\[MS-EXSPXML3\]](#) section 2.3.35).

NeedAllBorderValues: Specifies whether the protocol server will return information about all of the borders. MUST be present. If **true**, the protocol server returns information about all borders. If **false**, the protocol server returns information about the bottom and right borders, as specified in the **ST_enmBorderPosition** enumeration in [\[MS-EXSPXML3\]](#) section 2.4.29.

ChartsOnly: Specifies whether the protocol server will return information about only charts. MUST be present. If **true**, the protocol server returns only information pertaining to charts. If **false**, the protocol server returns information pertaining to charts and worksheet cells.

DisallowAutoNOV: Specifies the behavior to use when determining the **baseline range** as described previously.

FallBackOnInvalidSheet: Specifies whether the protocol server retrieves the range from the default sheet (2) if the sheet (2) specified by **SheetName** does not exist.

ReturnAllRelatedSlicers: Specifies whether the protocol server returns all the slicers related to **ObjectName**.

If true, and **ObjectName** is present and not empty:

- and the published item specified by **ObjectName** is a PivotTable, the protocol server MUST return all slicers whose data source is the same as the data source of that PivotTable.
- and the published item specified by **ObjectName** is a table, the protocol server MUST return all slicers whose data source is a column in that table.
- and the published item specified by **ObjectName** is a chart, the protocol server MUST return all slicers whose data source is the same as the data source of that chart.

In all other cases, the protocol server MUST return only the slicers whose range intersects with the **baseline range**.

RenderingOptions: Specifies options that the protocol servers MUST use when generating the returned **Workbook** ([\[MS-EXSPXML3\]](#) section 2.1.1) as follows:

- If **GridRenderingOptions.HideGridlines** is specified, then the returned **Workbook** ([\[MS-EXSPXML3\]](#) section 2.1.1) MUST NOT contain the default gridlines for the range.
- If **GridRenderingOptions.HidRowAndColumnHeaders** is specified, then the returned **Workbook** ([\[MS-EXSPXML3\]](#) section 2.1.1) MUST NOT contain row and column headers for the range.

BootstrapDataOnly: Specifies the behavior of the protocol server with respect to information about interactive report in the retrieved range as follows:

- If the retrieved range intersects with an interactive report:

- If **BootstrapDataOnly**, is true, then the returned **Workbook** ([\[MS-EXSPXML3\]](#) section 2.1.1) MUST NOT contain the **InteractiveReport** element of type **CT_InteractiveReport** ([\[MS-EXSPXML3\]](#) section 2.3.59).
- If **BootstrapDataOnly**, is false, then the returned **Workbook** ([\[MS-EXSPXML3\]](#) section 2.1.1) MUST contain the **InteractiveReport** element of type **CT_InteractiveReport** ([\[MS-EXSPXML3\]](#) section 2.3.59).
- Otherwise, if the retrieved range does not interact with an interactive report, **BootstrapDataOnly** MUST be ignored by the protocol server.

TrimEmptyCells: Specifies whether the protocol server will exclude information from the retrieved range about the following:

- Any columns (2) between the last visible column (2) which contains a non-empty cell (not inclusive) and the last visible column (inclusive);
- Any rows (2) between the last visible row (2) which contains a non-empty cell (not inclusive) and the last visible row (2) (inclusive);

2.2.4.45 WorkOnBehalf

Namespace:

<http://schemas.microsoft.com/office/Excel/Server/WebServices/ExcelServerInternalService/>

MUST NOT be used.

```
<xs:complexType name="WorkOnBehalf" xmlns:xs="http://www.w3.org/2001/XMLSchema">
  <xs:sequence>
    <xs:element minOccurs="0" maxOccurs="1" name="UserSid" type="xs:string"/>
    <xs:element minOccurs="0" maxOccurs="1" name="UserToken" type="xs:base64Binary"/>
    <xs:element minOccurs="1" maxOccurs="1" name="UserTokenTtl" type="xs:int"/>
  </xs:sequence>
</xs:complexType>
```

UserSid: MUST NOT be used.

UserToken: MUST NOT be used.

UserTokenTtl: MUST NOT be used.

2.2.4.46 ArrayOfArrayOfString

Namespace:

<http://schemas.microsoft.com/office/Excel/Server/WebServices/ExcelServerInternalService/>

The **ArrayOfArrayOfString** complex type is an array of **ArrayOfString** elements

```
<xs:complexType name="ArrayOfArrayOfString" xmlns:xs="http://www.w3.org/2001/XMLSchema">
  <xs:sequence>
    <xs:element minOccurs="0" maxOccurs="unbounded" name="ArrayOfString" nillable="true"
      type="tns2:ArrayOfString"/>
  </xs:sequence>
</xs:complexType>
```

ArrayOfString: Array of string elements.

2.2.4.47 ArrayOfPivotFieldListItem

Namespace:

http://schemas.microsoft.com/office/Excel/Server/WebServices/ExcelServerInternalService/

The **ArrayOfPivotFieldListItem** type is an array of **PivotFieldListItem** elements (section [2.2.4.53](#)).

```
<xs:complexType name="ArrayOfPivotFieldListItem" xmlns:xs="http://www.w3.org/2001/XMLSchema">
  <xs:sequence>
    <xs:element minOccurs="0" maxOccurs="unbounded" name="PivotFieldListItem" nillable="true"
      type="tns2:PivotFieldListItem"/>
  </xs:sequence>
</xs:complexType>
```

PivotFieldListItem: A **PivotFieldListItem** element as specified in section [2.2.4.58](#).

2.2.4.48 ArrayOfWorksheetChangeInfo

Namespace:

http://schemas.microsoft.com/office/Excel/Server/WebServices/ExcelServerInternalService/

MUST NOT be used.

```
<xs:complexType name="ArrayOfWorksheetChangeInfo"
  xmlns:xs="http://www.w3.org/2001/XMLSchema">
  <xs:sequence>
    <xs:element minOccurs="0" maxOccurs="unbounded" name="WorksheetChangeInfo"
      nillable="true" type="tns2:WorksheetChangeInfo"/>
  </xs:sequence>
</xs:complexType>
```

WorksheetChangeInfo: MUST NOT be used.

2.2.4.49 ArrayOfWorksheetData

Namespace:

http://schemas.microsoft.com/office/Excel/Server/WebServices/ExcelServerInternalService/

An array of **WorksheetData** items.

```
<xs:complexType name="ArrayOfWorksheetData" xmlns:xs="http://www.w3.org/2001/XMLSchema">
  <xs:sequence>
    <xs:element minOccurs="0" maxOccurs="unbounded" name="WorksheetData" nillable="true"
      type="tns2:WorksheetData"/>
  </xs:sequence>
</xs:complexType>
```

WorksheetData: A **WorksheetData** item as specified in section [2.2.4.74](#).

2.2.4.50 CultureCommandParameter

Namespace:

http://schemas.microsoft.com/office/Excel/Server/WebServices/ExcelServerInternalService/

The **CultureCommandParameter** is used to specify UI culture, data culture and host data language related information when creating a new session.

```
<xs:complexType name="CultureCommandParameter" xmlns:xs="http://www.w3.org/2001/XMLSchema">
  <xs:sequence>
    <xs:element minOccurs="0" maxOccurs="1" name="UICultureName" type="xs:string"/>
    <xs:element minOccurs="0" maxOccurs="1" name="DataCultureName" type="xs:string"/>
    <xs:element minOccurs="0" maxOccurs="1" name="SharePointDataCultureName"
type="xs:string"/>
  </xs:sequence>
</xs:complexType>
```

UICultureName: A language tag as specified in [\[RFC1766\]](#) section 2. Specifies the UI culture. MUST be present. MUST NOT be empty. MUST NOT be longer than 32768 characters. If the language represented by **UICultureName** is unsupported on the protocol server, the protocol server MAY [<4>](#) fall back to some other supported language.

DataCultureName: A language tag as specified in [\[RFC1766\]](#) section 2. Specifies the data culture. MUST be present. MUST NOT be empty. MUST NOT be longer than 32768 characters. The protocol server uses **SharePointDataCultureName** as a **fallback data culture** if **DataCultureName** is not supported.

SharePointDataCultureName: A language tag as specified in [\[RFC1766\]](#), section 2. Specifies the host data language. MUST be present. MUST NOT be longer than 32768 characters.

2.2.4.51 OpenWorkbookInParameters

Namespace:

http://schemas.microsoft.com/office/Excel/Server/WebServices/ExcelServerInternalService/

Input parameters for **OpenWorkbook** (section [3.1.4.30](#)).

```
<xs:complexType name="OpenWorkbookInParameters" xmlns:xs="http://www.w3.org/2001/XMLSchema">
  <xs:sequence>
    <xs:element minOccurs="0" maxOccurs="1" name="Url" type="xs:string"/>
    <xs:element minOccurs="0" maxOccurs="1" name="Canary" type="xs:string"/>
    <xs:element minOccurs="0" maxOccurs="1" name="SubscriberId" type="xs:string"/>
    <xs:element minOccurs="1" maxOccurs="1" name="Flags" type="tns2:OpenWorkbookFlags"/>
    <xs:element minOccurs="0" maxOccurs="1" name="CultureCommandParameter"
type="tns2:CultureCommandParameter"/>
    <xs:element minOccurs="0" maxOccurs="1" name="DocumentProperties"
type="xs:base64Binary"/>
    <xs:element minOccurs="0" maxOccurs="1" name="WacUserSessionId" type="xs:string"/>
    <xs:element minOccurs="0" maxOccurs="1" name="PreviousSessionId" type="xs:string"/>
    <xs:element minOccurs="0" maxOccurs="1" name="UserId" type="xs:string"/>
    <xs:element minOccurs="0" maxOccurs="1" name="UserFriendlyName" type="xs:string"/>
    <xs:element minOccurs="0" maxOccurs="1" name="TimeZoneSerialization" type="xs:string"/>
    <xs:element minOccurs="1" maxOccurs="1" name="UserScenarioRestrictions"
type="tns2:ScenarioRestrictions"/>
    <xs:element minOccurs="1" maxOccurs="1" name="ThrottlingScenario"
type="tns2:ResourceThrottlingScenario"/>
    <xs:element minOccurs="0" maxOccurs="1" name="DenylistOverrides" type="xs:string"/>
  </xs:sequence>
</xs:complexType>
```

```

    <xs:element minOccurs="1" maxOccurs="1" name="ExcelFeatures"
type="tns2:ExcelServerFeature"/>
  </xs:sequence>
</xs:complexType>

```

Url: If **flags** does not contain the **NewWorkbook** value, the location of the workbook file. Otherwise, the **trusted location (1)** of the **new workbook session**. MUST be present. If the specified value is not a Uniform Resource Identifier (URI), as specified in [\[RFC2396\]](#), or a **Universal Naming Convention (UNC)**, the protocol server MUST return an **ExcelServerMessage** as specified in section [2.2.2](#), with the value of the **Id** element of the **ExcelServerMessage** set to one of the following:

- "FileOpenNotFound", if flags does not contain the value "NewWorkbook".
- "NewWorkbookInvalidLocation", if flags contains the value "NewWorkbook".

The protocol server ignores the number sign (#) and fragment, as specified in [\[RFC3986\]](#).

Canary: MUST NOT be used.

SubscriberId: The site identifier. MUST be equal to the value of **RequestSiteId** passed in **parameter**.

Flags: Control flags, as specified in section [2.2.5.26](#)

CultureCommandParameter: UI culture, data culture and host data language related information. MUST be present.

DocumentProperties: MUST NOT be used.

WacUserSessionId: MUST NOT be used.

PreviousSessionId: If present, MUST be a session identifier (2) as returned in the **workbookId** as specified in **OpenWorkbookResponse** (section [3.1.4.30.2.2](#)). MUST NOT be present for any operations other than **OpenWorkbook**. MUST NOT be present for **OpenWorkbook** when a **workbookId** is present in **CommandParameter** (section [2.2.4.20](#)) in the request message of the same operation.

UserId: MUST NOT be used.

UserFriendlyName: The user **display name**. MUST be present.

TimeZoneSerialization: The time zone of the session. MUST be present. MUST be exactly 73 characters long. MUST have the following layout, which is specified using ABNF, as specified in [\[RFC2234\]](#) and described in the following table.

TimeZone	=	Bias "#" StandardDate "#" StandardBias "#" DaylightDate "#" DaylightBias
Bias	=	"+"\"-\" 4DIGIT
StandardDate	=	Date %d84 Time
StandardBias	=	"+"\"-\" 4DIGIT
DaylightDate	=	Date %d84 Time
DaylightBias	=	"+"\"-\" 4DIGIT

TimeZone	=	Bias "#" StandardDate "-" StandardBias "-" DaylightDate "-" DaylightBias
Date	=	Year "-" Month "-" DayOfWeek "-" Day
Time	=	Hour ":" Minute ":" Second ":" Millisecond
Year	=	4DIGIT
Month	=	2DIGIT ; 01-12
DayOfWeek	=	2DIGIT ; 00-06 (Sunday-Saturday)
Day	=	2DIGIT ; 01-31
Hour	=	2DIGIT ; 00-23
Minute	=	2DIGIT ; 00-59
Second	=	2DIGIT ; 00-59
Millisecond	=	4DIGIT

The following restrictions MUST apply on the **TimeZoneSerialization**:

- **Bias** MUST be the **time zone bias**.
- **StandardDate** MUST be the **time zone standard date**.
- **StandardBias** MUST be the **time zone standard bias**.
- **DaylightDate** MUST be the **time zone daylight date**.
- **DaylightBias** MUST be the **time zone daylight bias**.
- The following restrictions are specified in [\[RFC3339\]](#):
 - **Month** MUST be date-month.
 - **Day** MUST be date-day.
 - **Hour** MUST be time-hour.
 - **Minute** MUST time-minute.
 - **Second** MUST be time-second.
- **DayOfWeek** MUST have one of the values described in the following table.

Value	Meaning
00	Sunday
01	Monday
02	Tuesday
03	Wednesday
04	Thursday

Value	Meaning
05	Friday
06	Saturday

UserScenarioRestrictions: If the value of **ProtocolClientId** element in the **parameter** as defined in section [2.2.4.20](#) is set to "ms-soap", the protocol client MUST set the value to **LegacyWebServices**. Otherwise, MUST NOT be used.

ThrottlingScenario: MUST NOT be used.

DenylistOverrides: MUST NOT be used.

ExcelFeatures: Contains features (section [2.2.5.12](#)) to be enabled in the workbook on the protocol server.

2.2.4.52 OpenWorkbookOutParameters

Namespace:

<http://schemas.microsoft.com/office/Excel/Server/WebServices/ExcelServerInternalService/>

Output parameters for **OpenWorkbook** (section [3.1.4.30](#)) are as follows.

```
<xs:complexType name="OpenWorkbookOutParameters" xmlns:xs="http://www.w3.org/2001/XMLSchema">
  <xs:sequence>
    <xs:element minOccurs="0" maxOccurs="1" name="ClientWorkbookUri" type="xs:string"/>
    <xs:element minOccurs="0" maxOccurs="1" name="WorkbookFileName" type="xs:string"/>
    <xs:element minOccurs="0" maxOccurs="1" name="CloseUri" type="xs:string"/>
    <xs:element minOccurs="0" maxOccurs="1" name="WorkbookFileVersionId" type="xs:string"/>
    <xs:element minOccurs="0" maxOccurs="1" name="EditUrl" type="xs:string"/>
    <xs:element minOccurs="1" maxOccurs="1" name="ExcelFeatures"
      type="tns2:ExcelServerFeature"/>
    <xs:element minOccurs="1" maxOccurs="1" name="DataModelSizeOnDisk" type="xs:long"/>
  </xs:sequence>
</xs:complexType>
```

ClientWorkbookUri: If the value of the **outFlags** element of **OpenWorkbookResponse** (section [3.1.4.30.2.2](#)) contains the value **HasOpenItemPermission** and the value of the **flags** element of **inParameters** of **OpenWorkbook** (section [3.1.4.30.2.1](#)) does not contain "NewWorkbook", MUST contain a valid URI as specified in [\[RFC2396\]](#). The protocol server sets the absolute path to the workbook file that was opened. Otherwise, MUST be ignored by the protocol client.

WorkbookFileName: If the value of the **flags** element **inParameters** of **OpenWorkbook** does not contain "NewWorkbook", MUST contain the **file** name of the workbook file; otherwise, MUST NOT be present.

CloseUri: MUST be empty if the workbook file is not contained in a **document library**; otherwise MUST contain a valid URI, as specified in [\[RFC2396\]](#), of the document library containing the workbook file.

WorkbookFileVersionId: An opaque version identifier of the opened workbook file.

EditUrl: A URI to a web page that provides an editing experience for the workbook file. Can be null.

ExcelFeatures: Contains features (section [2.2.5.12](#)) that are enabled in the workbook on the protocol server.

DataModelSizeOnDisk: Represents the data model size inside the workbook file in case there is an embedded data model. If no embedded data model exists, this value MUST be 0.

2.2.4.53 PivotFieldListItem

Namespace:

<http://schemas.microsoft.com/office/Excel/Server/WebServices/ExcelServerInternalService/>

The **PivotFieldListItem** complex type is used to specify a PivotTable field, visual state information for the PivotTable field, and child PivotTable fields.

```
<xs:complexType name="PivotFieldListItem" xmlns:xs="http://www.w3.org/2001/XMLSchema">
  <xs:sequence>
    <xs:element minOccurs="0" maxOccurs="1" name="Children"
type="tns:ArrayOfPivotFieldListItem"/>
    <xs:element minOccurs="1" maxOccurs="1" name="ShowSeparator" type="xs:boolean"/>
    <xs:element minOccurs="1" maxOccurs="1" name="IsSet" type="xs:boolean"/>
    <xs:element minOccurs="1" maxOccurs="1" name="ShowFilterArrow" type="xs:boolean"/>
    <xs:element minOccurs="1" maxOccurs="1" name="CanDrag" type="xs:boolean"/>
    <xs:element minOccurs="1" maxOccurs="1" name="IsCollapsible" type="xs:boolean"/>
    <xs:element minOccurs="1" maxOccurs="1" name="ShowCheckBox" type="xs:boolean"/>
    <xs:element minOccurs="1" maxOccurs="1" name="IsCollapsed" type="xs:boolean"/>
    <xs:element minOccurs="1" maxOccurs="1" name="IsChecked" type="xs:boolean"/>
    <xs:element minOccurs="1" maxOccurs="1" name="UserRank" type="xs:int"/>
    <xs:element minOccurs="1" maxOccurs="1" name="FilterImage" type="xs:int"/>
    <xs:element minOccurs="1" maxOccurs="1" name="Image" type="xs:int"/>
    <xs:element minOccurs="1" maxOccurs="1" name="InternalMargin" type="xs:int"/>
    <xs:element minOccurs="1" maxOccurs="1" name="TypeTag" type="xs:int"/>
    <xs:element minOccurs="1" maxOccurs="1" name="PivotTableIndex" type="xs:int"/>
    <xs:element minOccurs="1" maxOccurs="1" name="PivotCacheIndex" type="xs:int"/>
    <xs:element minOccurs="0" maxOccurs="1" name="ToolTip" type="xs:string"/>
    <xs:element minOccurs="0" maxOccurs="1" name="UniqueName" type="xs:string"/>
    <xs:element minOccurs="0" maxOccurs="1" name="Name" type="xs:string"/>
  </xs:sequence>
</xs:complexType>
```

Children: A list of all the child PivotTable fields as specified in the **ArrayOfPivotFieldListItem** (section [2.2.4.47](#)) complex type. MUST be present.

ShowSeparator: MUST be set to **true** if the PivotTable field is to be followed by a separator line; otherwise, MUST be **false**. A separator line delineates a grouping of related PivotTable fields.

IsSet: MUST be set to **true** if the **PivotFieldListItem** is an **OLAP** set; otherwise, MUST be **false**.

ShowFilterArrow: MUST be set to **true** if the PivotTable field can be used as a filter; otherwise, MUST be **false**.

CanDrag: MUST be set to **true** if the PivotTable field can be dragged between PivotTable or PivotChart field list drop zones; otherwise, MUST be **false**.

IsCollapsible: MUST be set to **true** if the PivotTable field can be represented in a collapsed state; otherwise, MUST be **false**. A collapsed state shows no child PivotTable fields.

ShowCheckBox: MUST be set to **true** if the PivotTable field can be represented in a checked state; otherwise, MUST be **false**. A checked state determines if the PivotTable field is used in the **query**.

IsCollapsed: MUST be set to **true** if the PivotTable field is represented in a collapsed state; otherwise, MUST be **false**. A collapsed state shows no child PivotTable fields.

IsChecked: MUST be set to **true** if the PivotTable field is represented in a checked state; otherwise, MUST be **false**. A checked state determines if the PivotTable field is used in the query.

UserRank: The PivotTable field user rank. MUST be one of the values specified in the following table.

Value	Meaning
0	Named set
1	Attribute hierarchy
2	User hierarchy
3	Generic

FilterImage: The PivotTable field filter image as specified by the **Image** element in the **PivotFieldListItem** (section [2.2.4.53](#)) complex type. MUST be present.

Image: The PivotTable field image. MUST be one of the values specified in the following table.

Value	Meaning
0	Invalid icon
1	Folder closed icon
2	Fields closed icon
3	Dimension icon
4	Measure icon
5	Key performance indicator (KPI) icon
6	Sets closed icon
7	Multidimensional expression (MDX) function icon
8	Info icon
9	Filter icon

InternalMargin: The horizontal indent for the PivotTable field. The value is zero-based, where the root node is 0, the child of the root is 1, the child of the child is 2, and so on. MUST be equal to or greater than 0.

TypeTag: The PivotTable field type. MUST be one of the values specified in the following table.

Value	Meaning
0	None

Value	Meaning
3	Measure
5	Hierarchy
7	Level
11	Dimension
13	Named set
17	Native
19	Measure group
23	Display folder
29	KPI root
31	KPI
37	KPI measure
39	Cube identity
41	Member folder
43	Member
47	Member properties folder
53	Member properties
59	MDX function folder
61	MDX function

PivotTableIndex: A unique identifier for the protocol server. MUST be greater than or equal to 0. MUST be unique across all the query-related PivotTable fields in the PivotTable or PivotChart.

PivotCacheIndex: A unique identifier for the protocol server. MUST be greater than or equal to 0. MUST be unique across all the PivotTable fields in the PivotTable or PivotChart.

ToolTip: The tooltip for the PivotTable field. MUST be present. MAY be empty.

UniqueName: The unique name of the PivotTable field. MUST be present. MAY be empty.

Name: The PivotTable field name. MUST be present. MUST NOT be empty.

2.2.4.54 RestChartPngRequest

Namespace:

http://schemas.microsoft.com/office/Excel/Server/WebServices/ExcelServerInternalService/

When passed as the **request** element of the **ProcessRestRequest** input (section [3.1.4.56.2.1](#)), it specifies the chart to retrieve and information about its image.

```
<xs:complexType name="RestChartPngRequest" xmlns:xs="http://www.w3.org/2001/XMLSchema">
```

```

<xs:complexContent mixed="false">
  <xs:extension base="tns2:RestRequest">
    <xs:sequence>
      <xs:element minOccurs="0" maxOccurs="1" name="ChartName" type="xs:string"/>
      <xs:element minOccurs="1" maxOccurs="1" name="Width" type="xs:int"/>
      <xs:element minOccurs="1" maxOccurs="1" name="Height" type="xs:int"/>
      <xs:element minOccurs="1" maxOccurs="1" name="RenderingOptions"
type="tns2:ImageRenderingOptions"/>
    </xs:sequence>
  </xs:extension>
</xs:complexContent>
</xs:complexType>

```

ChartName: The name of the chart to retrieve, as used by the **GetChart** operation (section [3.1.4.14](#)).

Width: The maximum allowed width, in pixels, of the chart image. Either the height of the chart image, in pixels, **MUST** be equal to the value of the **Height** element, or the width of the chart element, in pixels, **MUST** be equal to the value of the **Width** element.

Height: The maximum allowed height, in pixels, of the chart image. Either the height of the chart image, in pixels, **MUST** be equal to the value of the **Height** element, or the width of the chart element, in pixels, **MUST** be equal to the value of the **Width** element.

RenderingOptions: Specifies options that affect the style of the returned image. See section [2.2.5.24](#). **MUST** be present.

2.2.4.55 RestChartPngResult

Namespace:

<http://schemas.microsoft.com/office/Excel/Server/WebServices/ExcelServerInternalService/>

This is the type of the **result** field of **ProcessRestRequestResponse** when a **RestChartPngRequest** is passed as the input.

```

<xs:complexType name="RestChartPngResult" xmlns:xs="http://www.w3.org/2001/XMLSchema">
  <xs:complexContent mixed="false">
    <xs:extension base="tns2:RestPngResult"/>
  </xs:complexContent>
</xs:complexType>

```

2.2.4.56 RestODataRequest

Namespace:

<http://schemas.microsoft.com/office/Excel/Server/WebServices/ExcelServerInternalService/>

When passed as the **request** parameter of the **ProcessRestRequest** input (section [3.1.4.56.2.1](#)), indicates retrieving an OData response, as specified in [\[MS-ODATA\]](#).

```

<xs:complexType name="RestODataRequest" xmlns:xs="http://www.w3.org/2001/XMLSchema">
  <xs:complexContent mixed="false">
    <xs:extension base="tns2:RestRequest">
      <xs:sequence>
        <xs:element minOccurs="0" maxOccurs="1" name="RequestHeaders"
type="tns2:ArrayOfArrayOfString"/>
      </xs:sequence>
    </xs:extension>
  </xs:complexContent>
</xs:complexType>

```

```

    <xs:element minOccurs="0" maxOccurs="1" name="ResponseHeaders"
type="tns2:ArrayOfArrayOfString"/>
    <xs:element minOccurs="0" maxOccurs="1" name="ServicePathUri" type="xs:string"/>
    <xs:element minOccurs="0" maxOccurs="1" name="Uri" type="xs:string"/>
    <xs:element minOccurs="0" maxOccurs="1" name="RequestBody" type="xs:base64Binary"/>
    <xs:element minOccurs="0" maxOccurs="1" name="HttpMethod" type="xs:string"/>
  </xs:sequence>
</xs:extension>
</xs:complexContent>
</xs:complexType>

```

RequestHeaders: Any HTTP request headers associated with this request. MUST be present. For each element in the **ArrayOfArrayOfString**, the **ArrayOfString** field MUST contain exactly two elements. The first element specifies the name of the HTTP header, and the second element specifies the value.

ResponseHeaders: Any HTTP response headers associated with this request. MUST be present. For each element in the **ArrayOfArrayOfString**, the **ArrayOfString** field MUST contain exactly two elements. The first element specifies the name of the HTTP header, and the second element specifies the value.

ServicePathUri: The URI of the OData service document associated with this request. MUST be present. If the URI does not follow the specification in [\[MS-ODATA\]](#) section 2.2.3, the protocol server MUST return a SOAP fault, as specified in section [2.2.2](#). The **Id** element of the **ExcelServerMessage** SHOULD [<5>](#) be one of the values specified in section [2.2.2.1](#).

Uri: The URI associated with this request. MUST be present. If the URI does not follow the specification in [\[MS-ODATA\]](#) section 2.2.3, the protocol server MUST return a SOAP fault, as specified in section [2.2.2](#). The **Id** element of the **ExcelServerMessage** SHOULD [<6>](#) be one of the values specified in section [2.2.2.1](#).

RequestBody: The HTTP request body associated with this request. MUST be present. If the value does not follow the specification in [\[MS-ODATA\]](#) section 2.2.6, the protocol server MUST return a SOAP fault, as specified in section [2.2.2](#). The **Id** element of the **ExcelServerMessage** SHOULD [<7>](#) be one of the values specified in section [2.2.2.1](#).

HttpMethod: The HTTP method associated with this request. MUST be present. MUST be set to one of the values as specified in [\[MS-ODATA\]](#) section 2.2.4

2.2.4.57 RestODataResult

Namespace:

http://schemas.microsoft.com/office/Excel/Server/WebServices/ExcelServerInternalService/

This is the type of the **result** field of **ProcessRestRequestResponse** when a **RestODataRequest** is passed as the input.

```

<xs:complexType name="RestODataResult" xmlns:xs="http://www.w3.org/2001/XMLSchema">
  <xs:complexContent mixed="false">
    <xs:extension base="tns2:RestResult">
      <xs:sequence>
        <xs:element minOccurs="1" maxOccurs="1" name="ResponseStatusCode" type="xs:int"/>
        <xs:element minOccurs="0" maxOccurs="1" name="ResponseHeaders"
type="tns2:ArrayOfArrayOfString"/>
        <xs:element minOccurs="0" maxOccurs="1" name="ResponseBody" type="xs:base64Binary"/>
      </xs:sequence>
    </xs:extension>
  </xs:complexContent>
</xs:complexType>

```

```

    </xs:extension>
  </xs:complexContent>
</xs:complexType>

```

ResponseStatusCode: The HTTP status code to use as part of the OData response, as specified in [\[MS-ODATA\]](#) section 3.2.8. MUST be present.

ResponseHeaders: The HTTP response headers to use as part of the OData response. MUST be present. For each element in the **ArrayOfArrayOfString**, the **ArrayOfString** field MUST contain exactly two elements. The first element specifies the name of the HTTP header, and the second element specifies the value.

ResponseBody: The HTTP response body to use as part of the OData response. MUST be present. The value MUST follow the specification in [\[MS-ODATA\]](#) section 2.2.6

2.2.4.58 RestPngResult

Namespace:

<http://schemas.microsoft.com/office/Excel/Server/WebServices/ExcelServerInternalService/>

This is the type of the **result** field of **ProcessRestRequestResponse** (section [3.1.4.56.2.2](#)) when a **RestRangePngRequest** (section [2.2.4.61](#)) is passed as the input and it is the base type for **RestChartPngResult** (section [2.2.4.55](#)).

```

<xs:complexType name="RestPngResult" xmlns:xs="http://www.w3.org/2001/XMLSchema">
  <xs:complexContent mixed="false">
    <xs:extension base="tns2:RestResult">
      <xs:sequence>
        <xs:element minOccurs="0" maxOccurs="1" name="ImageFormatType" type="xs:string"/>
        <xs:element minOccurs="0" maxOccurs="1" name="ImageData" type="xs:base64Binary"/>
      </xs:sequence>
    </xs:extension>
  </xs:complexContent>
</xs:complexType>

```

ImageFormatType: The image format type that is present in the **ImageData** field. MUST be the string "x-png".

ImageData: The image of the requested content. MUST be present. MUST be in the format specified in [\[RFC2083\]](#).

2.2.4.59 RestPublishedObjectsRequest

Namespace:

<http://schemas.microsoft.com/office/Excel/Server/WebServices/ExcelServerInternalService/>

When passed as the **request** parameter of the **ProcessRestRequest** input (section [3.1.4.56.2.1](#)), indicates retrieving a list of published objects.

```

<xs:complexType name="RestPublishedObjectsRequest"
  xmlns:xs="http://www.w3.org/2001/XMLSchema">
  <xs:complexContent mixed="false">
    <xs:extension base="tns2:RestRequest">
      <xs:sequence>

```

```

    <xs:element minOccurs="1" maxOccurs="1" name="Options"
type="tns2:GetPublishedObjectsOptions"/>
    <xs:element minOccurs="1" maxOccurs="1" name="IncludeSheets" type="xs:boolean"/>
  </xs:sequence>
</xs:extension>
</xs:complexContent>
</xs:complexType>

```

Options: The **GetPublishedObjectsOptions** that will be passed as the **options** field of the **GetPublishedObjects** input (section [3.1.4.20.2.1](#)).

IncludeSheets: Specifies in the request whether to include sheets (1) in the workbook. MUST be **true**.

2.2.4.60 RestPublishedObjectsResult

Namespace:

<http://schemas.microsoft.com/office/Excel/Server/WebServices/ExcelServerInternalService/>

This is the type of the **result** field of **ProcessRestRequestResponse** (section [3.1.4.56.2.2](#)) when a **RestPublishedObjectsRequest** (section [2.2.4.59](#)) is passed as the input.

```

<xs:complexType name="RestPublishedObjectsResult"
xmlns:xs="http://www.w3.org/2001/XMLSchema">
  <xs:complexContent mixed="false">
    <xs:extension base="tns2:RestResult">
      <xs:sequence>
        <xs:element minOccurs="0" maxOccurs="1" name="PublishedObjects"
type="tns2:ArrayOfPublishedObjectName"/>
        <xs:element minOccurs="0" maxOccurs="1" name="PublishedSheets"
type="tns2:ArrayOfSheetName"/>
      </xs:sequence>
    </xs:extension>
  </xs:complexContent>
</xs:complexType>

```

PublishedObjects: An array of **PublishedObjectName** elements, as specified in section [3.1.4.20.3.1](#). MUST be present.

PublishedSheets: An array of **SheetName** elements as specified in section [2.2.4.115](#). MUST be present only if **IncludeSheets** attribute of the **RestPublishedObjectsRequest** element as specified in [2.2.4.59](#) is **true**.

2.2.4.61 RestRangePngRequest

Namespace:

<http://schemas.microsoft.com/office/Excel/Server/WebServices/ExcelServerInternalService/>

When passed as the **request** parameter of the **ProcessRestRequest** input (section [3.1.4.56.2.1](#)), indicates retrieving an image representing a range.

```

<xs:complexType name="RestRangePngRequest" xmlns:xs="http://www.w3.org/2001/XMLSchema">
  <xs:complexContent mixed="false">
    <xs:extension base="tns2:RestRequest">
      <xs:sequence>

```

```

    <xs:element minOccurs="0" maxOccurs="1" name="RangeName" type="xs:string"/>
    <xs:element minOccurs="1" maxOccurs="1" name="Nov" type="xs:boolean"/>
    <xs:element minOccurs="1" maxOccurs="1" name="Width" type="xs:int"/>
    <xs:element minOccurs="1" maxOccurs="1" name="Height" type="xs:int"/>
    <xs:element minOccurs="1" maxOccurs="1" name="CropX" type="xs:int"/>
    <xs:element minOccurs="1" maxOccurs="1" name="CropY" type="xs:int"/>
  </xs:sequence>
</xs:extension>
</xs:complexContent>
</xs:complexType>

```

RangeName: The name of the range to retrieve. MUST not be empty.

Nov: Specifies whether the operation is performed on a named object. MUST be set to **true** if the operation is being performed on a named object. Otherwise, MUST be set to **false**.

Width: When scaling, indicates the maximum width in pixels the image needs to be scaled to. If the value is less than or equal to zero, the protocol server ignores it. Because the returned image keeps aspect ratio of the original image and it is possible to indicate the maximum height of the image, the actual width of the returned image MAY be smaller than requested. Only scale down is supported.

Height: When scaling, Indicates the maximum height in pixels the image needs to be scaled to. If the value is less than or equal to zero, the protocol server ignores it. Because the returned image keeps aspect ratio of the original image and it is possible to indicate the maximum width of the image, the actual height of the returned image MAY be smaller than requested. Only scaled down is supported.

CropX: The width in pixels used to limit the number of columns of the range of the returned image. If the value is less than or equal to zero, the protocol server ignores it. The cumulative pixel width of all visible columns in the requested range will be compared with **CropX**. If the cumulative width of a column is equal or exceeds **CropX**, then that column will be last one rendered into the returned image.

CropY: The height in pixels used to limit the number of rows of the range of the returned image. If the value is less than or equal to zero, the protocol server ignores it. The cumulative pixel height of all visible rows in the requested range will be compared with **CropY**. If the cumulative height of a row is equal or exceeds **CropY**, then that row will be last one rendered into the returned image.

2.2.4.62 RestRangeValuesRequest

Namespace:

<http://schemas.microsoft.com/office/Excel/Server/WebServices/ExcelServerInternalService/>

When passed as the **request** parameter of the **ProcessRestRequest** input (section [3.1.4.56.2.1](#)), indicates retrieving the sheet (2) cell values of a range.

```

<xs:complexType name="RestRangeValuesRequest" xmlns:xs="http://www.w3.org/2001/XMLSchema">
  <xs:complexContent mixed="false">
    <xs:extension base="tns2:RestRequest">
      <xs:sequence>
        <xs:element minOccurs="0" maxOccurs="1" name="Name" type="xs:string"/>
        <xs:element minOccurs="1" maxOccurs="1" name="NamedObjectType" nillable="true"
type="tns2:NamedObjectType"/>
      </xs:sequence>
    </xs:extension>
  </xs:complexContent>

```



```
</xs:complexType>
```

Name: MUST be specified. If **NamedObjectType** is specified, then this field is interpreted as the name of a published item. Otherwise, this field MUST follow the **RangeReference** (section [2.2.5.28](#)) specification, with the following exceptions:

- The protocol server MUST support the R1C1 notation.
- If the value is longer than 287 characters, then the protocol server MUST return an **ExcelServerMessage** as specified in section [2.2.4.24](#), with the value of the **Id** element of the **ExcelServerMessage** set to **EcsInvalidNamedObject**.

NamedObjectType: If specified, this field indicates the type of named object represented by **Name**.

2.2.4.63 RestRangeValuesResult

Namespace:

<http://schemas.microsoft.com/office/Excel/Server/WebServices/ExcelServerInternalService/>

This is the type of the **result** field of **ProcessRestRequestResponse** (section [3.1.4.56.2.2](#)) when a **RestRangeValuesRequest** (section [2.2.4.62](#)) is passed as the input.

```
<xs:complexType name="RestRangeValuesResult" xmlns:xs="http://www.w3.org/2001/XMLSchema">
  <xs:complexContent mixed="false">
    <xs:extension base="tns2:RestResult">
      <xs:sequence>
        <xs:element minOccurs="0" maxOccurs="1" name="Values" type="tns2:ArrayOfAnyType"/>
      </xs:sequence>
    </xs:extension>
  </xs:complexContent>
</xs:complexType>
```

Values: The values of the sheet (2) cells. MUST be present. Each element inside the **Values** element MUST be of type **anyType** and is a row (2) of sheet (2) cells on the protocol server. The number of rows (2) returned MUST be equal to the number of rows (2) requested in the **Name** element of the **RestRangeValuesRequest** (section [2.2.4.62](#)). Each element inside each of the **ArrayOfAnyType** type nested inside **Values** MUST be a single workbook sheet (2) cell. The number of elements inside each such nested **ArrayOfAnyType** MUST be equal to the number of columns (2) requested in the **Name** element of the **RestRangeValuesRequest** (section [2.2.4.62](#)).

2.2.4.64 RestRangeXmlRequest

Namespace:

<http://schemas.microsoft.com/office/Excel/Server/WebServices/ExcelServerInternalService/>

When passed as the **request** parameter of the **ProcessRestRequest** input (section [3.1.4.56.2.1](#)), indicates retrieving a representation of a range as specified in [\[MS-EXSPXML3\]](#).

```
<xs:complexType name="RestRangeXmlRequest" xmlns:xs="http://www.w3.org/2001/XMLSchema">
  <xs:complexContent mixed="false">
    <xs:extension base="tns2:RestRequest">
      <xs:sequence>
        <xs:element minOccurs="1" maxOccurs="1" name="StateId" type="xs:int"/>
      </xs:sequence>
    </xs:extension>
  </xs:complexContent>
</xs:complexType>
```

```

    <xs:element minOccurs="0" maxOccurs="1" name="RangeName" type="xs:string"/>
    <xs:element minOccurs="1" maxOccurs="1" name="NamedObjectView" type="xs:boolean"/>
    <xs:element minOccurs="1" maxOccurs="1" name="IsPrintRequest" type="xs:boolean"/>
    <xs:element minOccurs="1" maxOccurs="1" name="DisallowAutoNov" type="xs:boolean"/>
    <xs:element minOccurs="0" maxOccurs="1" name="ObjectName" type="xs:string"/>
  </xs:sequence>
</xs:extension>
</xs:complexContent>
</xs:complexType>

```

StateId: MUST be -1.

RangeName: MUST be specified. If it is not the name of a published item this field MUST follow the RangeReference (section [2.2.5.28](#)) specification, with the following exceptions:

- The protocol server MUST support the R1C1 notation.
- If the value is longer than 287 characters, then the protocol server MUST return an **ExcelServerMessage** as specified in section [2.2.4.24](#), with the value of the **Id** element of the **ExcelServerMessage** set to **EcsInvalidNamedObject**.

NamedObjectView: Specifies whether to interpret **RangeName** as a published item. If **true**, **RangeName** MUST be interpreted as a published item. Otherwise, **RangeName** MUST NOT be interpreted as a published item.

IsPrintRequest: Specifies whether the information about the retrieved range in the **RestRangeXmlResult** (section [2.2.4.65](#)) will be used for printing purposes. MUST be **true** if the information will be used for printing purposes by the protocol client. Otherwise, MUST be false.

DisallowAutoNov: Specifies the behavior to use when determining the baseline range (as described in section [2.2.4.44](#)) during the **GetRange** operation associated with the **RestRangeXmlRequest** (see section [3.1.4.56](#)).

ObjectName: MUST NOT be used.

2.2.4.65 RestRangeXmlResult

Namespace:

<http://schemas.microsoft.com/office/Excel/Server/WebServices/ExcelServerInternalService/>

This is the type of the **result** field of **ProcessRestRequestResponse** (section [3.1.4.56.2.2](#)) when a **RestRangeXmlRequest** (section [2.2.4.64](#)) is passed as the input.

```

<xs:complexType name="RestRangeXmlResult" xmlns:xs="http://www.w3.org/2001/XMLSchema">
  <xs:complexContent mixed="false">
    <xs:extension base="tns2:RestResult">
      <xs:sequence>
        <xs:element minOccurs="0" maxOccurs="1" name="CommandResult"
type="tns2:CommandResult"/>
        <xs:element minOccurs="1" maxOccurs="1" name="IsChromeRtl" type="xs:boolean"/>
      </xs:sequence>
    </xs:extension>
  </xs:complexContent>
</xs:complexType>

```

CommandResult: The **result** field of the **GetRangeResponse** (section [3.1.4.21.2.2](#)).

IsChromeRtl: Set to true if the UI culture of the session (2) associated with the **ProcessRestRequest** operation (section [3.1.4.56](#)) defaults to right-to-left text ordering.

2.2.4.66 RestWorkbookRequest

Namespace:

<http://schemas.microsoft.com/office/Excel/Server/WebServices/ExcelServerInternalService/>

When passed as the **request** parameter of the **ProcessRestRequest** input (section [3.1.4.56.2.1](#)), indicates retrieving a the workbook file.

```
<xs:complexType name="RestWorkbookRequest" xmlns:xs="http://www.w3.org/2001/XMLSchema">
  <xs:complexContent mixed="false">
    <xs:extension base="tns2:RestRequest"/>
  </xs:complexContent>
</xs:complexType>
```

2.2.4.67 RestWorkbookResult

Namespace:

<http://schemas.microsoft.com/office/Excel/Server/WebServices/ExcelServerInternalService/>

This is the type of the **result** field of **ProcessRestRequestResponse** (section [3.1.4.56.2.2](#)) when a **RestWorkbookRequest** (section [2.2.4.66](#)) is passed as the input.

```
<xs:complexType name="RestWorkbookResult" xmlns:xs="http://www.w3.org/2001/XMLSchema">
  <xs:complexContent mixed="false">
    <xs:extension base="tns2:RestResult">
      <xs:sequence>
        <xs:element minOccurs="0" maxOccurs="1" name="WorkbookResult"
          type="tns2:GetWorkbookResult"/>
      </xs:sequence>
    </xs:extension>
  </xs:complexContent>
</xs:complexType>
```

WorkbookResult: The **GetWorkbookResult** (section [3.1.4.29.3.1](#)) which is the result of the **GetWorkbook** operation (section [3.1.4.29](#)).

2.2.4.68 SheetCell

Namespace:

<http://schemas.microsoft.com/office/Excel/Server/WebServices/ExcelServerInternalService/>

Specifies the coordinates of a cell in a sheet (2).

```
<xs:complexType name="SheetCell" xmlns:xs="http://www.w3.org/2001/XMLSchema">
  <xs:sequence>
    <xs:element minOccurs="0" maxOccurs="1" name="SheetName" type="xs:string"/>
    <xs:element minOccurs="1" maxOccurs="1" name="Row" type="xs:int"/>
    <xs:element minOccurs="1" maxOccurs="1" name="Column" type="xs:int"/>
  </xs:sequence>
</xs:complexType>
```

SheetName: The name of the sheet (2) where the cells are located. MUST be present. The length of the string MUST NOT be more than 31 characters.

Row: The zero-based row (2) index of the cell's coordinates.

Column: The zero-based column (2) index of the cell's coordinates.

2.2.4.69 WorkbookMetadata

Namespace:

http://schemas.microsoft.com/office/Excel/Server/WebServices/ExcelServerInternalService/

This is a container that encapsulates information about features in the workbook.

```
<xs:complexType name="WorkbookMetadata" xmlns:xs="http://www.w3.org/2001/XMLSchema">
  <xs:sequence>
    <xs:element minOccurs="0" maxOccurs="1" name="Sheets" type="tns2:ArrayOfWorksheetData"/>
    <xs:element minOccurs="0" maxOccurs="1" name="SheetChanges"
type="tns2:ArrayOfWorksheetChangeInfo"/>
    <xs:element minOccurs="1" maxOccurs="1" name="HidePivotFieldList" type="xs:boolean"/>
    <xs:element minOccurs="0" maxOccurs="1" name="ServerEventMetadataList"
type="tns2:ArrayOfServerEventMetadata"/>
    <xs:element minOccurs="0" maxOccurs="1" name="WebExtensions"
type="tns2:ArrayOfWebExtensionMetadata"/>
    <xs:element minOccurs="1" maxOccurs="1" name="HasSurveys" type="xs:boolean"/>
    <xs:element minOccurs="0" maxOccurs="1" name="SurveyTitle" type="xs:string"/>
  </xs:sequence>
</xs:complexType>
```

Sheets: Contains an **ArrayOfWorksheetData** elements which is metadata for each sheet (1) in the workbook.

SheetChanges: Ignored by the protocol client.

HidePivotFieldList: Specifies whether the **PivotTable field list** is hidden. If the PivotTable field list is hidden, MUST be set to **true**. Otherwise, MUST be **false**.

ServerEventMetadataList: Contains an **ArrayOfServerEventMetadata** elements which is a list of **ServerEventMetadata** items where their version, as specified the **StateVersion** element of **ServerEventMetadata**, is greater than **ServerEventVersion** element value in **WorkbookMetadataState** sent the request.

WebExtensions: Contains an **ArrayOfWebExtensionMetadata** elements which is a list of **WebExtensionMetadata** items one for each Office Web Extension in the workbook.

HasSurveys: MUST be set to **true** if the workbook contains any surveys. Otherwise, MUST be **false**.

SurveyTitle: If **HasSurveys** is set to **true**, MUST be the title of a survey in the workbook. If **HasSurveys** is set to **false**, MUST NOT be used.

2.2.4.70 WorkbookMetadataParameter

Namespace:

http://schemas.microsoft.com/office/Excel/Server/WebServices/ExcelServerInternalService/

Container for workbook metadata.

```
<xs:complexType name="WorkbookMetadataParameter" xmlns:xs="http://www.w3.org/2001/XMLSchema">
  <xs:sequence>
    <xs:element minOccurs="0" maxOccurs="1" name="WorkbookMetadataState"
type="tns2:WorkbookMetadataState"/>
  </xs:sequence>
</xs:complexType>
```

WorkbookMetadataState: The workbook metadata state as specified in section [2.2.4.72](#).

2.2.4.71 WorkbookMetadataResult

Namespace:

http://schemas.microsoft.com/office/Excel/Server/WebServices/ExcelServerInternalService/

Contains information about the state of features in the workbook.

```
<xs:complexType name="WorkbookMetadataResult" xmlns:xs="http://www.w3.org/2001/XMLSchema">
  <xs:sequence>
    <xs:element minOccurs="0" maxOccurs="1" name="WorkbookMetadataState"
type="tns2:WorkbookMetadataState"/>
    <xs:element minOccurs="0" maxOccurs="1" name="Metadata" type="tns2:WorkbookMetadata"/>
  </xs:sequence>
</xs:complexType>
```

WorkbookMetadataState: MUST be present.

Metadata: MUST be present if the current operation is:

- **ApplyPivotFieldManagerHiddenState**
- **DdaAddBinding**
- **DdaReleaseBinding**

2.2.4.72 WorkbookMetadataState

Namespace:

http://schemas.microsoft.com/office/Excel/Server/WebServices/ExcelServerInternalService/

State of an associated **WorkbookMetadata** as specified in section [2.2.4.69](#).

```
<xs:complexType name="WorkbookMetadataState" xmlns:xs="http://www.w3.org/2001/XMLSchema">
  <xs:sequence>
    <xs:element minOccurs="1" maxOccurs="1" name="MetadataVersion" type="xs:int"/>
    <xs:element minOccurs="1" maxOccurs="1" name="ServerEventVersion" type="xs:int"/>
  </xs:sequence>
</xs:complexType>
```

MetadataVersion: The version of the **WorkbookMetadata** item.

ServerEventVersion: The version of the **ServerEventMetadata** information of the **ServerEventMetadataList** element of a **WorkbookMetadata** item.

2.2.4.73 WorksheetChangeInfo

Namespace:

http://schemas.microsoft.com/office/Excel/Server/WebServices/ExcelServerInternalService/

MUST NOT be used.

```
<xs:complexType name="WorksheetChangeInfo" xmlns:xs="http://www.w3.org/2001/XMLSchema">
  <xs:sequence>
    <xs:element minOccurs="1" maxOccurs="1" name="StateVersion" type="xs:int"/>
    <xs:element minOccurs="1" maxOccurs="1" name="Name" type="xs:string"/>
    <xs:element minOccurs="0" maxOccurs="1" name="NewName" type="xs:string"/>
    <xs:element minOccurs="1" maxOccurs="1" name="Type" type="xs:int"/>
  </xs:sequence>
</xs:complexType>
```

StateVersion: MUST NOT be used.

Name: MUST NOT be used.

NewName: MUST NOT be used.

Type: MUST NOT be used.

2.2.4.74 WorksheetData

Namespace:

http://schemas.microsoft.com/office/Excel/Server/WebServices/ExcelServerInternalService/

Contains metadata for any sheet (1) in the workbook.

```
<xs:complexType name="WorksheetData" xmlns:xs="http://www.w3.org/2001/XMLSchema">
  <xs:sequence>
    <xs:element minOccurs="0" maxOccurs="1" name="Name" type="xs:string"/>
    <xs:element minOccurs="0" maxOccurs="1" name="TabColor" type="xs:string"/>
    <xs:element minOccurs="1" maxOccurs="1" name="Flags" type="tns2:SheetFlags"/>
    <xs:element minOccurs="1" maxOccurs="1" name="SheetType" type="tns2:SheetType"/>
    <xs:element minOccurs="1" maxOccurs="1" name="Visibility" type="tns2:SheetVisibility"/>
  </xs:sequence>
</xs:complexType>
```

Name: The name of the sheet (1).

TabColor: The color of the **sheet tab** for the sheet (1). If not present, the **default sheet tab color** MUST be used.

Flags: Specifies the options for the sheet (1).

SheetType: Indicates the type of the sheet (1).

Visibility: Indicates the visibility of the sheet (1).

2.2.4.75 RestOpenWorkbookRequest

Namespace:

http://schemas.microsoft.com/office/Excel/Server/WebServices/ExcelServerInternalService/

When passed as the **request** parameter of the **ProcessRestRequest** input, indicates that the protocol server opens the workbook specified in section [3.1.4.56](#).

```
<xs:complexType name="RestOpenWorkbookRequest" xmlns:xs="http://www.w3.org/2001/XMLSchema">
  <xs:complexContent mixed="false">
    <xs:extension base="tns2:RestRequest"/>
  </xs:complexContent>
</xs:complexType>
```

2.2.4.76 RestOpenWorkbookResult

Namespace:

<http://schemas.microsoft.com/office/Excel/Server/WebServices/ExcelServerInternalService/>

This is the type of the **result** field of **ProcessRestRequestResponse** when a **RestOpenWorkbookRequest** is passed as the input.

```
<xs:complexType name="RestOpenWorkbookResult" xmlns:xs="http://www.w3.org/2001/XMLSchema">
  <xs:complexContent mixed="false">
    <xs:extension base="tns2:RestResult">
      <xs:sequence>
        <xs:element minOccurs="0" maxOccurs="1" name="SessionId" type="xs:string"/>
      </xs:sequence>
    </xs:extension>
  </xs:complexContent>
</xs:complexType>
```

SessionId: The session identifier (2) as described in section [3.1.4.56](#).

2.2.4.77 ArrayOfBindingMetadata

Namespace:

<http://schemas.microsoft.com/office/Excel/Server/WebServices/ExcelServerInternalService/>

Unordered list of **BindingMetadata**.

```
<xs:complexType name="ArrayOfBindingMetadata" xmlns:xs="http://www.w3.org/2001/XMLSchema">
  <xs:sequence>
    <xs:element minOccurs="0" maxOccurs="unbounded" name="BindingMetadata" nillable="true"
      type="tns2:BindingMetadata"/>
  </xs:sequence>
</xs:complexType>
```

BindingMetadata: A **BindingMetadata** item.

2.2.4.78 ArrayOfServerEventMetadata

Namespace:

<http://schemas.microsoft.com/office/Excel/Server/WebServices/ExcelServerInternalService/>

An unordered list of **ServerEventMetadata** items.

```
<xs:complexType name="ArrayOfServerEventMetadata"
  xmlns:xs="http://www.w3.org/2001/XMLSchema">
```

```

    <xs:sequence>
      <xs:element minOccurs="0" maxOccurs="unbounded" name="ServerEventMetadata"
        nillable="true" type="tns2:ServerEventMetadata"/>
    </xs:sequence>
  </xs:complexType>

```

ServerEventMetadata: A **ServerEventMetadata** item.

2.2.4.79 ArrayOfWebExtensionMetadata

Namespace:

http://schemas.microsoft.com/office/Excel/Server/WebServices/ExcelServerInternalService/

An unordered list of **WebExtensionMetadata** items.

```

<xs:complexType name="ArrayOfWebExtensionMetadata"
  xmlns:xs="http://www.w3.org/2001/XMLSchema">
  <xs:sequence>
    <xs:element minOccurs="0" maxOccurs="unbounded" name="WebExtensionMetadata"
      nillable="true" type="tns2:WebExtensionMetadata"/>
  </xs:sequence>
</xs:complexType>

```

WebExtensionMetadata: A **WebExtensionMetadata** item.

2.2.4.80 BindingMetadata

Namespace:

http://schemas.microsoft.com/office/Excel/Server/WebServices/ExcelServerInternalService/

Information about a single Office Web Extension binding that Excel uses to implement features related to bindings.

```

<xs:complexType name="BindingMetadata" xmlns:xs="http://www.w3.org/2001/XMLSchema">
  <xs:sequence>
    <xs:element minOccurs="0" maxOccurs="1" name="Name" type="xs:string"/>
    <xs:element minOccurs="1" maxOccurs="1" name="BindingType" type="tns2:DdaBindingType"/>
    <xs:element minOccurs="1" maxOccurs="1" name="Version" type="xs:int"/>
    <xs:element minOccurs="0" maxOccurs="1" name="Reference" type="tns2:BindingReference"/>
    <xs:element minOccurs="1" maxOccurs="1" name="HasHeaders" type="xs:boolean"/>
    <xs:element minOccurs="1" maxOccurs="1" name="HasTotals" type="xs:boolean"/>
    <xs:element minOccurs="1" maxOccurs="1" name="IsValidRef" type="xs:boolean"/>
  </xs:sequence>
</xs:complexType>

```

Name: The Office Web Extension defined name for a binding.

BindingType: Indicates the type of this binding.

Version: An integer that is incremented for a change in the size or location of this binding.

Reference: Describes the worksheet range that this binding represents.

HasHeaders: Specifies whether the binding includes a table header. MUST be **true** if the binding includes a table header and **false** otherwise.

HasTotals: Specifies whether the binding includes a table totals row. MUST be **true** if the binding includes a table totals row and **false** otherwise.

IsValidRef: MUST be **true** if the worksheet range specified by **Reference** is a valid sheet (2) location and **false** otherwise.

2.2.4.81 BindingReference

Namespace:

http://schemas.microsoft.com/office/Excel/Server/WebServices/ExcelServerInternalService/

Describes a simple worksheet range, intended for BindingMetadata to describe the range to which a binding refers.

```
<xs:complexType name="BindingReference" xmlns:xs="http://www.w3.org/2001/XMLSchema">
  <xs:sequence>
    <xs:element minOccurs="0" maxOccurs="1" name="SheetName" type="xs:string"/>
    <xs:element minOccurs="1" maxOccurs="1" name="FirstRow" type="xs:int"/>
    <xs:element minOccurs="1" maxOccurs="1" name="FirstColumn" type="xs:int"/>
    <xs:element minOccurs="1" maxOccurs="1" name="LastRow" type="xs:int"/>
    <xs:element minOccurs="1" maxOccurs="1" name="LastColumn" type="xs:int"/>
  </xs:sequence>
</xs:complexType>
```

SheetName: A string that specifies the sheet which contains the binding.

FirstRow: An integer that specifies starting row of the binding.

FirstColumn: An integer that specifies starting column of the binding.

LastRow: An integer that specifies ending row of the binding.

LastColumn: An integer that specifies the ending column of the binding.

2.2.4.82 DdaSettings

Namespace:

http://schemas.microsoft.com/office/Excel/Server/WebServices/ExcelServerInternalService/

List of settings for an instance of an Office Web Extension.

```
<xs:complexType name="DdaSettings" xmlns:xs="http://www.w3.org/2001/XMLSchema">
  <xs:sequence>
    <xs:element minOccurs="0" maxOccurs="1" name="Settings"
type="tns2:ArrayOfArrayOfString"/>
    <xs:element minOccurs="1" maxOccurs="1" name="Version" type="xs:int"/>
  </xs:sequence>
</xs:complexType>
```

Settings: List of strings in key/value pairs that are the Office Web Extension settings.

Version: An integer that is incremented for any change in these settings.

2.2.4.83 ServerEventMetadata

Namespace:

http://schemas.microsoft.com/office/Excel/Server/WebServices/ExcelServerInternalService/

An event of a particular type that occurred during server processing.

```
<xs:complexType name="ServerEventMetadata" xmlns:xs="http://www.w3.org/2001/XMLSchema">
  <xs:sequence>
    <xs:element minOccurs="1" maxOccurs="1" name="StateVersion" type="xs:int"/>
    <xs:element minOccurs="0" maxOccurs="1" name="ServerEventXml" type="xs:string"/>
  </xs:sequence>
</xs:complexType>
```

StateVersion: The server event version. Incremented by the protocol server when a server event is generated.

ServerEventXml: XML data associated with a server event see **CT_ServerEvent** ([\[MS-EXSPXML3\]](#) section 2.3.43).

2.2.4.84 WebExtensionMetadata

Namespace:

http://schemas.microsoft.com/office/Excel/Server/WebServices/ExcelServerInternalService/

Information associated with an Office Web Extension.

```
<xs:complexType name="WebExtensionMetadata" xmlns:xs="http://www.w3.org/2001/XMLSchema">
  <xs:sequence>
    <xs:element minOccurs="0" maxOccurs="1" name="WebExtensionId" type="xs:string"/>
    <xs:element minOccurs="0" maxOccurs="1" name="BindingData"
      type="tns2:ArrayOfBindingMetadata"/>
  </xs:sequence>
</xs:complexType>
```

WebExtensionId: Unique value for every instance of an Office Web Extension. MUST be present.

BindingData: An unordered list of **BindingMetadata** items that represent all bindings associated with an Office Web Extension.

2.2.4.85 ArrayOfClientUdfCall

Namespace:

http://schemas.microsoft.com/office/Excel/Server/WebServices/ExcelServerInternalService/

A collection of **ClientUdfCall** elements.

```
<xs:complexType name="ArrayOfClientUdfCall" xmlns:xs="http://www.w3.org/2001/XMLSchema">
  <xs:sequence>
    <xs:element minOccurs="0" maxOccurs="unbounded" name="ClientUdfCall" nillable="true"
      type="tns2:ClientUdfCall"/>
  </xs:sequence>
</xs:complexType>
```

ClientUdfCall: A **ClientUdfCall** element as specified in section [2.2.4.87](#).

2.2.4.86 ArrayOfClientUdfDefinition

Namespace:

http://schemas.microsoft.com/office/Excel/Server/WebServices/ExcelServerInternalService/

A collection of **ClientUdfDefinition** elements.

```
<xs:complexType name="ArrayOfClientUdfDefinition"
  xmlns:xs="http://www.w3.org/2001/XMLSchema">
  <xs:sequence>
    <xs:element minOccurs="0" maxOccurs="unbounded" name="ClientUdfDefinition"
      nillable="true" type="tns2:ClientUdfDefinition"/>
  </xs:sequence>
</xs:complexType>
```

ClientUdfDefinition: A **ClientUdfDefinition** element as specified in section [2.2.4.89](#).

2.2.4.87 ClientUdfCall

Namespace:

http://schemas.microsoft.com/office/Excel/Server/WebServices/ExcelServerInternalService/

Represents the information needed for a single client-side user-defined function (UDF) result protocol server requires from the protocol client.

```
<xs:complexType name="ClientUdfCall" xmlns:xs="http://www.w3.org/2001/XMLSchema">
  <xs:sequence>
    <xs:element minOccurs="0" maxOccurs="1" name="Id" type="xs:string"/>
    <xs:element minOccurs="0" maxOccurs="1" name="UdfName" type="xs:string"/>
    <xs:element minOccurs="0" maxOccurs="1" name="Parameters" type="tns2:ArrayOfAnyType"/>
  </xs:sequence>
</xs:complexType>
```

Id: MUST be present. An opaque string used by the protocol server to identify the client side UDF call when the protocol client sends the results to the protocol server as described in section [3.1.4.34.3.4](#).

UdfName: The name of the client side UDF for which the protocol server requires a result.

Parameters: The parameters of the client side UDF for which the protocol server requires a result.

2.2.4.88 ClientUdfCallInfo

Namespace:

http://schemas.microsoft.com/office/Excel/Server/WebServices/ExcelServerInternalService/

Contains a list of **ClientUdfCall** elements that the protocol server requires from the protocol client to complete a workbook calculation.

```
<xs:complexType name="ClientUdfCallInfo" xmlns:xs="http://www.w3.org/2001/XMLSchema">
  <xs:sequence>
    <xs:element minOccurs="0" maxOccurs="1" name="Calls" type="tns2:ArrayOfClientUdfCall"/>
    <xs:element minOccurs="1" maxOccurs="1" name="CalcVersion" type="xs:int"/>
  </xs:sequence>
</xs:complexType>
```

```
</xs:sequence>
</xs:complexType>
```

Calls: A collection of **ClientUdfCall** elements as described in section [2.2.4.87](#).

CalcVersion: Represents a sequential counter maintained by the protocol server. The protocol client sends this number back to the protocol server together with the results of the client side UDF as described in section [3.1.4.34.3.2](#).

2.2.4.89 ClientUdfDefinition

Namespace:

http://schemas.microsoft.com/office/Excel/Server/WebServices/ExcelServerInternalService/

Represents a client side UDF that the protocol client can calculate for the server.

```
<xs:complexType name="ClientUdfDefinition" xmlns:xs="http://www.w3.org/2001/XMLSchema">
  <xs:sequence>
    <xs:element minOccurs="0" maxOccurs="1" name="UdfName" type="xs:string"/>
    <xs:element minOccurs="1" maxOccurs="1" name="IsVolatile" type="xs:boolean"/>
  </xs:sequence>
</xs:complexType>
```

UdfName: MUST be present. The name of the client side UDF that the client protocol knows how to calculate. MUST be unique across the list of client side UDFs sent to the protocol server as part of ClientUdfListInfo as described in section [2.2.4.90](#).

IsVolatile: Specifies whether or not the client side UDF is volatile.

2.2.4.90 ClientUdfListInfo

Namespace:

http://schemas.microsoft.com/office/Excel/Server/WebServices/ExcelServerInternalService/

Contains a list of **ClientUdfDefinition** elements.

```
<xs:complexType name="ClientUdfListInfo" xmlns:xs="http://www.w3.org/2001/XMLSchema">
  <xs:sequence>
    <xs:element minOccurs="0" maxOccurs="1" name="ClientUdfs"
      type="tns2:ArrayOfClientUdfDefinition"/>
  </xs:sequence>
</xs:complexType>
```

ClientUdfs: A list of **ClientUdfDefinition** elements, as described in section [2.2.4.89](#).

2.2.4.91 ArrayOfDataConnectionInfo

Namespace:

http://schemas.microsoft.com/office/Excel/Server/WebServices/ExcelServerInternalService/

An array of **DataConnectionInfo** elements as specified in section [2.2.4.92](#).

```
<xs:complexType name="ArrayOfDataConnectionInfo" xmlns:xs="http://www.w3.org/2001/XMLSchema">
```

```

<xs:sequence>
  <xs:element minOccurs="0" maxOccurs="unbounded" name="DataConnectionInfo" nillable="true"
type="tns2:DataConnectionInfo"/>
</xs:sequence>
</xs:complexType>

```

DataConnectionInfo: A **DataConnectionInfo** element, as specified in section [2.2.4.92](#).

2.2.4.92 DataConnectionInfo

Namespace:

http://schemas.microsoft.com/office/Excel/Server/WebServices/ExcelServerInternalService/

Specifies information about a data connection (2).

```

<xs:complexType name="DataConnectionInfo" xmlns:xs="http://www.w3.org/2001/XMLSchema">
  <xs:sequence>
    <xs:element minOccurs="1" maxOccurs="1" name="IsReady" type="xs:boolean"/>
    <xs:element minOccurs="1" maxOccurs="1" name="StreamingFailed" type="xs:boolean"/>
    <xs:element minOccurs="1" maxOccurs="1" name="SourceIndex" type="xs:int"/>
    <xs:element minOccurs="0" maxOccurs="1" name="ConnectionName" type="xs:string"/>
    <xs:element minOccurs="1" maxOccurs="1" name="RefreshTimestamp" type="xs:dateTime"/>
    <xs:element minOccurs="0" maxOccurs="1" name="SecurityToken" type="xs:string"/>
    <xs:element minOccurs="0" maxOccurs="1" name="SlidesIds" type="tns2:ArrayOfString"/>
    <xs:element minOccurs="0" maxOccurs="1" name="DataSourceName" type="xs:string"/>
    <xs:element minOccurs="1" maxOccurs="1" name="IsEmbedded" type="xs:boolean"/>
    <xs:element minOccurs="0" maxOccurs="1" name="ConnectionString" type="xs:string"/>
  </xs:sequence>
</xs:complexType>

```

IsReady: The connection ready state.

StreamingFailed: MUST be false.

SourceIndex: The data source index.

ConnectionName: The name of the data connection (2).

RefreshTimestamp: The **timestamp** of the connected data refresh.

SecurityToken: MUST NOT be used.

SlidesIds: The ID of slide in the interactive report that uses the connection.

DataSourceName: A unique identifier in interactive report that is associated with this connection.

IsEmbedded: MUST be true if the data connection (2) is to a data model. MUST be false otherwise.

ConnectionString: The connection string in the format specified in [\[MS-OLEDBSTR\]](#).

2.2.4.93 OperationStates

Namespace:

http://schemas.microsoft.com/office/Excel/Server/WebServices/ExcelServerInternalService/

Indicates the current enabled state of undo and redo operations.

```
<xs:complexType name="OperationStates" xmlns:xs="http://www.w3.org/2001/XMLSchema">
  <xs:sequence>
    <xs:element minOccurs="1" maxOccurs="1" name="Undo" type="tns2:UndoRedoEnabledState"/>
    <xs:element minOccurs="1" maxOccurs="1" name="Redo" type="tns2:UndoRedoEnabledState"/>
  </xs:sequence>
</xs:complexType>
```

Undo: Indicates the current enabled state of the undo operation.

Redo: Indicates the current enabled state of the redo operation.

2.2.4.94 ArrayOfPivotField

Namespace:

http://schemas.microsoft.com/office/Excel/Server/WebServices/ExcelServerInternalService/

The **ArrayOfPivotField** type contains a list of **PivotField** elements (section [2.2.4.99](#)).

```
<xs:complexType name="ArrayOfPivotField" xmlns:xs="http://www.w3.org/2001/XMLSchema">
  <xs:sequence>
    <xs:element minOccurs="0" maxOccurs="unbounded" name="PivotField" nillable="true"
      type="tns2:PivotField"/>
  </xs:sequence>
</xs:complexType>
```

PivotField: A **PivotField** element that is a **PivotTable** field.

2.2.4.95 ArrayOfPivotFilterParameter

Namespace:

http://schemas.microsoft.com/office/Excel/Server/WebServices/ExcelServerInternalService/

The **ArrayOfPivotFilterParameter** type contains a list of **PivotFilterParameter** elements (section [2.2.4.100](#)).

```
<xs:complexType name="ArrayOfPivotFilterParameter"
  xmlns:xs="http://www.w3.org/2001/XMLSchema">
  <xs:sequence>
    <xs:element minOccurs="0" maxOccurs="unbounded" name="PivotFilterParameter"
      nillable="true" type="tns2:PivotFilterParameter"/>
  </xs:sequence>
</xs:complexType>
```

PivotFilterParameter: A **PivotFilterParameter** in the list.

2.2.4.96 ArrayOfSlicerInfo

Namespace:

http://schemas.microsoft.com/office/Excel/Server/WebServices/ExcelServerInternalService/

The **ArrayOfSlicerInfo** type contains a list of **SlicerInfo** elements (section [2.2.4.104](#)).

```
<xs:complexType name="ArrayOfSlicerInfo" xmlns:xs="http://www.w3.org/2001/XMLSchema">
  <xs:sequence>
```

```

    <xs:element minOccurs="0" maxOccurs="unbounded" name="SlicerInfo" nillable="true"
type="tns2:SlicerInfo"/>
  </xs:sequence>
</xs:complexType>

```

SlicerInfo: Information about a slicer.

2.2.4.97 BindingData

Namespace:

http://schemas.microsoft.com/office/Excel/Server/WebServices/ExcelServerInternalService/

Contains cell data and headers depending on the coerce type specified in this structure.

```

<xs:complexType name="BindingData" xmlns:xs="http://www.w3.org/2001/XMLSchema">
  <xs:sequence>
    <xs:element minOccurs="1" maxOccurs="1" name="CoerceType" type="tns2:DdaCoerceType"/>
    <xs:element minOccurs="0" maxOccurs="1" name="Data" type="tns2:ArrayOfAnyType"/>
    <xs:element minOccurs="0" maxOccurs="1" name="Headers" type="tns2:ArrayOfAnyType"/>
  </xs:sequence>
</xs:complexType>

```

CoerceType: A **DdaCoerceType** value that indicates the type of data contained in this structure.

Data: Contains worksheet cell data of the data source.

Headers: If CoerceType is a table and the data source has headers then this SHOULD contain worksheet cell data for the headers, otherwise this SHOULD be null.

2.2.4.98 DataConnectionsInfo

Namespace:

http://schemas.microsoft.com/office/Excel/Server/WebServices/ExcelServerInternalService/

Specifies information about data connections (2) in the workbook.

```

<xs:complexType name="DataConnectionsInfo" xmlns:xs="http://www.w3.org/2001/XMLSchema">
  <xs:sequence>
    <xs:element minOccurs="0" maxOccurs="1" name="DataSources" type="xs:string"/>
    <xs:element minOccurs="0" maxOccurs="1" name="DataConnections"
type="tns2:ArrayOfDataConnectionInfo"/>
  </xs:sequence>
</xs:complexType>

```

DataSources: An XML string that specifies information about the sources for the data connections (2).

DataConnections: An array of DataConnectionInfo elements as specified in section [2.2.4.91](#).

2.2.4.99 PivotField

Namespace:

http://schemas.microsoft.com/office/Excel/Server/WebServices/ExcelServerInternalService/

The **PivotField** type contains information about a PivotTable field.

```
<xs:complexType name="PivotField" xmlns:xs="http://www.w3.org/2001/XMLSchema">
  <xs:sequence>
    <xs:element minOccurs="0" maxOccurs="1" name="MemberProperties"
type="tns2:ArrayOfPivotField"/>
    <xs:element minOccurs="0" maxOccurs="1" name="PivotFilterParameters"
type="tns2:ArrayOfPivotFilterParameter"/>
    <xs:element minOccurs="1" maxOccurs="1" name="IsWholeDays" type="xs:boolean"/>
    <xs:element minOccurs="1" maxOccurs="1" name="IsEnabledWholeDays" type="xs:boolean"/>
    <xs:element minOccurs="1" maxOccurs="1" name="SortByValueIndex" type="xs:int"/>
    <xs:element minOccurs="1" maxOccurs="1" name="IsNonnumericCaptionFilteringEnabled"
type="xs:boolean"/>
    <xs:element minOccurs="1" maxOccurs="1" name="IsDateFilteringEnabled" type="xs:boolean"/>
    <xs:element minOccurs="1" maxOccurs="1" name="IsCaptionFilteringEnabled"
type="xs:boolean"/>
    <xs:element minOccurs="1" maxOccurs="1" name="IsFilteringEnabled" type="xs:boolean"/>
    <xs:element minOccurs="1" maxOccurs="1" name="IsDateField" type="xs:boolean"/>
    <xs:element minOccurs="1" maxOccurs="1" name="IsDataField" type="xs:boolean"/>
    <xs:element minOccurs="0" maxOccurs="1" name="FilterParameter"
type="tns2:Top10FilterParameter"/>
    <xs:element minOccurs="1" maxOccurs="1" name="IsFieldInRowArea" type="xs:boolean"/>
    <xs:element minOccurs="1" maxOccurs="1" name="IsFieldInPageFilterArea"
type="xs:boolean"/>
    <xs:element minOccurs="1" maxOccurs="1" name="IsSortedByValue" type="xs:boolean"/>
    <xs:element minOccurs="1" maxOccurs="1" name="IsSortedDescending" type="xs:boolean"/>
    <xs:element minOccurs="1" maxOccurs="1" name="IsSortedAscending" type="xs:boolean"/>
    <xs:element minOccurs="1" maxOccurs="1" name="HasCustomFilter" type="xs:boolean"/>
    <xs:element minOccurs="1" maxOccurs="1" name="HasManualFilter" type="xs:boolean"/>
    <xs:element minOccurs="1" maxOccurs="1" name="HasTop10Filter" type="xs:boolean"/>
    <xs:element minOccurs="1" maxOccurs="1" name="IsLevel" type="xs:boolean"/>
    <xs:element minOccurs="1" maxOccurs="1" name="IsHierarchy" type="xs:boolean"/>
    <xs:element minOccurs="0" maxOccurs="1" name="IdString" type="xs:string"/>
    <xs:element minOccurs="0" maxOccurs="1" name="DisplayString" type="xs:string"/>
  </xs:sequence>
</xs:complexType>
```

MemberProperties: The list of member properties for this **PivotTable** field. MUST be present. If **IsDataField** is true, **MemberProperties** MUST contain zero PivotField elements. If **IsHierarchy** is true, **MemberProperties** MUST be ignored on receipt by the protocol client. If this **PivotField** element is nested inside a **MemberProperties** element, **MemberProperties** MUST contain zero PivotField elements. Otherwise, **MemberProperties** MUST contain the list of all member properties associated with this **PivotTable** field.

PivotFilterParameters: The PivotTable custom filters applied to this PivotTable field. MUST be present. MUST have zero **PivotFilterParameter** elements if **HasCustomFilter** is false. MUST have one PivotFilterParameter elements if HasCustomFilter is true.

IsWholeDays: Specifies a PivotTable advanced filter criteria and MUST be false if the **FilterType** element does not indicate a filter operation on a PivotTable date field. If true, date comparisons MUST be based on the date only and the time MUST be ignored. If false, date comparisons MUST be based on both the date and the time.

IsEnabledWholeDays: Specifies whether date comparisons based on date only, ignoring time, are allowed. If date comparisons based on date only are allowed, MUST be true. Otherwise MUST be false. MUST be false for non-date fields when **IsDateField** is false.

SortByValueIndex: Specifies the index of a PivotTable data field contained in the **PivotDataItems** element which the PivotTable field is sorted by. If **IsSortedByValue** is **false**, **SortByValueIndex** MUST be ignored on receipt by the protocol client.

IsNonnumericCaptionFilteringEnabled: Specifies whether certain types of text PivotTable custom label filtering are allowed on this PivotTable field. If **IsDataField** is true, **IsNonnumericCaptionFilteringEnabled** MUST be ignored on receipt by the protocol client. If **IsHierarchy** is **true**, **IsNonnumericCaptionFilteringEnabled** MUST be ignored on receipt by the protocol client. If this **PivotField** element is a sub-element of a **MemberProperties** element, **IsNonnumericCaptionFilteringEnabled** MUST be ignored on receipt by the protocol client. Otherwise, **IsNonnumericCaptionFilteringEnabled** MUST be set to true if the following values for **FilterType** are allowed when calling **ApplyPivotFilter** (section [3.1.4.2](#)) for this **PivotTable** field, and to **false** if they are not one of the following:

- CaptionBeginsWith
- CaptionDoesNotBeginWith
- CaptionEndsWith
- CaptionDoesNotEndWith
- CaptionContains
- CaptionDoesNotContain

IsDateFilteringEnabled: Specifies whether PivotTable **custom label filters** are allowed for dates on this **PivotTable** field. If **IsDataField** is true, **IsDateFilteringEnabled** MUST be ignored on receipt by the protocol client. If **IsHierarchy** is **true**, **IsDateFilteringEnabled** MUST be ignored on receipt by the protocol client. If this **PivotField** element is a sub-element of a **MemberProperties** element, **IsDateFilteringEnabled** MUST be ignored on receipt by the protocol client. Otherwise, **IsDateFilteringEnabled** MUST be set to **true** if the following values for **FilterType** are allowed when calling **ApplyPivotFilter** for this **PivotTable** field, and to **false** if they are not one of the following:

- DateEquals
- DateOlderThan
- DateNewerThan
- DateBetween
- DateTomorrow
- DateToday
- DateYesterday
- DateNextWeek
- DateThisWeek
- DateLastWeek
- DateNextMonth
- DateThisMonth

- DateLastMonth
- DateNextQuarter
- DateThisQuarter
- DateLastQuarter
- DateNextYear
- DateThisYear
- DateLastYear
- DateYearToDate
- DateAllDatesInPeriodQuarter1
- DateAllDatesInPeriodQuarter2
- DateAllDatesInPeriodQuarter3
- DateAllDatesInPeriodQuarter4
- DateAllDatesInPeriodJanuary
- DateAllDatesInPeriodFebruary
- DateAllDatesInPeriodMarch
- DateAllDatesInPeriodApril
- DateAllDatesInPeriodMay
- DateAllDatesInPeriodJune
- DateAllDatesInPeriodJuly
- DateAllDatesInPeriodAugust
- DateAllDatesInPeriodSeptember
- DateAllDatesInPeriodOctober
- DateAllDatesInPeriodNovember
- DateAllDatesInPeriodDecember
- DateNotEqual
- DateOlderOrEqual
- DateNewerOrEqual
- DateNotBetween

IsCaptionFilteringEnabled: Specifies whether PivotTable custom label filters are allowed for this **PivotTable** field. If **IsDataField** is **true**, **IsCaptionFilteringEnabled** MUST be ignored on receipt by the protocol client. If **IsHierarchy** is **true**, **IsCaptionFilteringEnabled** MUST be ignored on receipt by the protocol client. If this **PivotField** element is a sub-element of a **MemberProperties**

element, **IsCaptionFilteringEnabled** MUST be ignored on receipt by the protocol client. Otherwise, **IsCaptionFilteringEnabled** MUST be set to **true** if values of **PivotFilterType** that support PivotTable custom label filtering, as specified in **PivotFilterType** (section [2.2.5.27](#)), are allowed when calling **ApplyPivotFilter** for this **PivotTable** field, and to **false** if it is not allowed.

IsFilteringEnabled: Specifies whether PivotTable custom filters are allowed for this **PivotTable** field. If **IsDataField** is **true**, **IsFilteringEnabled** MUST be ignored on receipt by the protocol client. If **IsHierarchy** is **true**, **IsFilteringEnabled** MUST be ignored on receipt by the protocol client. If this **PivotField** element is a sub-element of a **MemberProperties** element, **IsFilteringEnabled** MUST be ignored on receipt by the protocol client. Otherwise, **IsFilteringEnabled** MUST be set to **true** if calls to **ApplyPivotFilter** are allowed for this PivotTable field, and it MUST be set to **false** otherwise

IsDateField: Specifies whether this PivotTable field is a date. If **IsDataField** is **true**, **IsDateField** MUST be ignored on receipt by the protocol client. If **IsHierarchy** is **true**, **IsDateField** MUST be ignored on receipt by the protocol client. If this **PivotField** element is a sub-element of a **MemberProperties** element, **IsDateField** MUST be ignored on receipt by the protocol client. Otherwise, **IsDateField** MUST be set to **true** if the PivotTable field is a date PivotTable field, and to **false** otherwise.

IsDataField: Specifies whether this PivotTable field is a PivotTable data field. If this **PivotField** element is nested inside the **PivotDataFields** element of the **PivotMenu** (section [2.2.4.101](#)), **IsDataField** MUST be set to **true**. If this **PivotField** element is nested inside a **MemberProperties** element, **IsDataField** MUST be set to **false**. If this element is nested inside the **PivotFields** element of the **PivotMenu**, **IsDataField** MUST be set to **false**.

FilterParameter: The top N filter or bottom N filter for this PivotTable field. If **IsDataField** is **true**, **FilterParameter** MUST NOT be present. If **IsHierarchy** is **true**, **FilterParameter** MUST be ignored on receipt by the protocol client. If this **PivotField** element is nested inside a **MemberProperties** element, **FilterParameter** MUST NOT be present. Otherwise, **FilterParameter** MUST NOT be present if **HasTop10Filter** is **false** and it MUST be present according to the specification in **Top10FilterParameter** (section [2.2.4.105](#)) if **HasTop10Filter** is **true**.

IsFieldInRowArea: Specifies whether this PivotTable field is in the rows area of the PivotTable. If this **PivotField** element is not nested inside the **PivotFields** element of the **PivotMenu** (section [2.2.4.101](#)), **IsFieldInRowArea** MUST be set to **false**.

IsFieldInPageFilterArea: Specifies whether this PivotTable field is in the **PivotTable page field** of the PivotTable. If this **PivotField** element is not nested inside the **PivotFields** element of the **PivotMenu** (section [2.2.4.101](#)), **IsFieldInPageFilterArea** MUST be set to **false**.

IsSortedByValue: Specifies whether this **PivotTable** field is sorted by value. If **IsDataField** is **false**, **IsSortedByValue** MUST be ignored on receipt by the protocol client. If **IsHierarchy** is **true**, **IsSortedByValue** MUST be ignored on receipt by the protocol client. If this **PivotField** element is nested inside a **MemberProperties** element, **IsSortedByValue** MUST be ignored on receipt by the protocol client. Otherwise, **IsSortedByValue** MUST be set to **true** if the PivotTable field is sorted by value, and it MUST be set to **false** if the PivotTable field is sorted by name or is not sorted.

IsSortedDescending: Specifies whether this PivotTable field is sorted in **descending order**. If **IsHierarchy** is **true**, **IsSortedDescending** MUST be ignored on receipt by the protocol client. If this **PivotField** element is nested inside a **MemberProperties** element, **IsSortedDescending** MUST be ignored on receipt by the protocol client. Otherwise, **IsSortedDescending** MUST be set to **true** if the PivotTable field is sorted in descending order, and it MUST be set to **false** if the **PivotTable** field is sorted in ascending order or is not sorted.

IsSortedAscending: Specifies whether this PivotTable field is sorted in **ascending order**. If **IsHierarchy** is **true**, **IsSortedAscending** MUST be ignored on receipt by the protocol client. If this **PivotField** element is nested inside a **MemberProperties** element, **IsSortedAscending** MUST be ignored on receipt by the protocol client. Otherwise, **IsSortedAscending** MUST be set to **true** if the PivotTable field is sorted in ascending order, and it MUST be set to **false** if the **PivotTable** field is sorted in descending order or is not sorted.

HasCustomFilter: Specifies whether there is a PivotTable custom filter applied to this **PivotTable** field. If **HasManualFilter** is **true** or **HasTop10Filter** is **true**, **HasCustomFilter** MUST be set to **false**. If **IsDataField** is **true**, **HasCustomFilter** MUST be **false**. If **IsHierarchy** is **true**, **HasCustomFilter** MUST be ignored on receipt by the protocol client. If this **PivotField** element is nested inside a **MemberProperties** element, **HasCustomFilter** MUST be ignored on receipt by the protocol client. Otherwise, **HasCustomFilter** MUST be set to **true** if there is a PivotTable custom filter applied to this **PivotTable** field and it MUST be set to **false** if there is no PivotTable custom filter applied to this **PivotTable** field.

HasManualFilter: Specifies whether there is a PivotTable manual filter applied to this PivotTable field. If **HasCustomFilter** is **true** or **HasTop10Filter** is **true**, **HasManualFilter** MUST be set to **false**. If **IsDataField** is **true**, **HasManualFilter** MUST be ignored on receipt by the protocol client. If **IsHierarchy** is **true**, **HasManualFilter** MUST be ignored on receipt by the protocol client. If this **PivotField** element is nested inside a **MemberProperties** element, **HasManualFilter** MUST be ignored on receipt by the protocol client. Otherwise, **HasManualFilter** MUST be set to **true** if there is a PivotTable manual filter applied to this **PivotTable** field, and it MUST be set to **false** if there is no PivotTable manual filter applied to this **PivotTable** field.

HasTop10Filter: Specifies whether there is a top N filter or a bottom N filter applied to this PivotTable field. If **HasCustomFilter** is **true** or **HasManualFilter** is **true**, **HasTop10Filter** MUST be set to **false**. If **IsDataField** is **true**, **HasTop10Filter** MUST be ignored on receipt by the protocol client. If **IsHierarchy** is **true**, **HasTop10Filter** MUST be ignored on receipt by the protocol client. If this **PivotField** element is nested inside a **MemberProperties** element, **HasTop10Filter** MUST be ignored on receipt by the protocol client. Otherwise, **HasTop10Filter** MUST be set to **true** if the PivotTable field has a top N filter or a bottom N filter set. MUST be set to **false** if the **PivotTable** field does not have a top N filter nor a bottom N filter set.

IsLevel: Specifies whether this PivotTable field is a **level** PivotTable field. If this **PivotField** element is NOT nested inside a **MemberProperties** element, **IsLevel** MUST be set to **false**. Otherwise, **IsLevel** MUST be set to **true** if the PivotTable field is a level **PivotTable** field, and it MUST be set to **false** otherwise.

IsHierarchy: Specifies whether this PivotTable field is a hierarchy PivotTable field. If **IsDataField** is **true**, **IsHierarchy** MUST be ignored on receipt by the protocol client. If this **PivotField** element is nested inside a **MemberProperties** element, **IsHierarchy** MUST be set to **false**. Otherwise, **IsHierarchy** MUST be set to **true** if the PivotTable field is a hierarchy **PivotTable** field, and it MUST be set to **false** otherwise.

IdString: An identifier for the PivotTable field. MUST be present. MUST NOT be empty. If **IsDataField** is true, **IdString** MUST have a unique value among all the **IdString** elements of all the **PivotField** elements of the **PivotDataFields** element of the **PivotMenu**. If this **PivotField** element is nested inside a **MemberProperties** element, **IdString** MUST have a unique value across all the **IdString** elements of all the **PivotField** elements of all the **MemberProperties** elements of all the **PivotField** elements of the **PivotFields** element. Otherwise, **IdString** MUST have a unique value among all the **IdString** elements of all the **PivotField** elements of the **PivotFields** element of the **PivotMenu** that have the same value in the **IsHierarchy** field as this element.

DisplayString: The **PivotTable** field caption. MUST be present.

2.2.4.100 PivotFilterParameter

Namespace:

http://schemas.microsoft.com/office/Excel/Server/WebServices/ExcelServerInternalService/

The **PivotFilterParameter** type specifies a PivotTable custom filter applied to a **PivotTable** field.

```
<xs:complexType name="PivotFilterParameter" xmlns:xs="http://www.w3.org/2001/XMLSchema">
  <xs:sequence>
    <xs:element minOccurs="0" maxOccurs="1" name="FilterString2" type="xs:string"/>
    <xs:element minOccurs="0" maxOccurs="1" name="FilterString1" type="xs:string"/>
    <xs:element minOccurs="0" maxOccurs="1" name="MemberPropertyId" type="xs:string"/>
    <xs:element minOccurs="0" maxOccurs="1" name="DataFieldId" type="xs:string"/>
    <xs:element minOccurs="1" maxOccurs="1" name="FilterType" type="tns2:PivotFilterType"/>
    <xs:element minOccurs="1" maxOccurs="1" name="FilterValue2" type="xs:double"/>
    <xs:element minOccurs="1" maxOccurs="1" name="FilterValue1" type="xs:double"/>
  </xs:sequence>
</xs:complexType>
```

FilterString2: The second PivotTable filter parameter, if the filter type supports two PivotTable filter parameters and is used with a PivotTable custom label filter. MUST be present. MUST be empty and MUST be ignored on receipt by the protocol client when **FilterType** supports zero or one parameters, as specified in section [2.2.5.27](#). MUST be empty and MUST be ignored on receipt by the protocol client when **FilterType** is used for PivotTable custom value filter as specified in **PivotFilterType**. Otherwise, it MUST contain the value of the second PivotTable filter parameter.

FilterString1: The first PivotTable filter parameter, if the filter type supports one or two PivotTable filter parameters and is used with a PivotTable custom label filter. MUST be present. MUST be empty and MUST be ignored on receipt by the protocol client when **FilterType** supports zero parameters, as specified in **PivotFilterType**. MUST be empty and MUST be ignored on receipt by the protocol client when **FilterType** is used for PivotTable custom value filter as specified in **PivotFilterType**. Otherwise, it MUST contain the value of the first PivotTable filter parameter.

MemberPropertyId: The identifier of the member property used with a PivotTable custom label filter on a member property. MUST be present. MUST be empty when **FilterType** is used for PivotTable custom value filter as specified in **PivotFilterType**. MUST be empty when **FilterType** is used for PivotTable custom label filter, as specified in **PivotFilterType**, but not on a member property. When **FilterType** is used with PivotTable custom label filter, as specified in **PivotFilterType** on a member property, **MemberPropertyId** MUST be equal to the **IdString** element of one of the **PivotField** elements of one of the **MemberProperties** elements one of the **PivotField** elements of the **PivotFields** element of the **PivotMenu**.

DataFieldId: The identifier of the PivotTable data field used with a PivotTable **custom value filter**. MUST be present. MUST be empty when **FilterType** is not used with PivotTable custom value filter as specified in **PivotFilterType**. When **FilterType** is used for PivotTable custom value filter, as specified in **PivotFilterType**, **DataFieldId** MUST be equal to the **IdString** element of one of the **PivotField** elements of the **PivotDataFields** element of the **PivotMenu**.

FilterType: The type of the filter applied as specified in **PivotFilterType**. MUST be used with PivotTable custom label filter or with PivotTable custom value filter as specified in **PivotFilterType**.

FilterValue2: The second PivotTable filter parameter, if the filter type supports two PivotTable filter parameters and is used for PivotTable custom value filter. MUST be ignored on receipt by the protocol client when **FilterType** supports zero or one parameters as specified in **PivotFilterType**. MUST be ignored on receipt by the protocol client when **FilterType** is used with PivotTable custom

label filter as specified in **PivotFilterType**. Otherwise, it MUST contain the value of the second PivotTable filter parameter.

FilterValue1: The first PivotTable filter parameter, if the filter type supports one or two PivotTable filter parameters and is used for PivotTable custom value filter. MUST be ignored on receipt by the protocol client when **FilterType** supports zero parameters, as specified in **PivotFilterType**. MUST be ignored on receipt by the protocol client when **FilterType** is used with PivotTable custom label filter as specified in **PivotFilterType**. Otherwise, it MUST contain the value of the first PivotTable filter parameter.

2.2.4.101 PivotMenu

Namespace:

http://schemas.microsoft.com/office/Excel/Server/WebServices/ExcelServerInternalService/

The **PivotMenu** type contains information about a PivotTable area that is returned by the protocol server.

```
<xs:complexType name="PivotMenu" xmlns:xs="http://www.w3.org/2001/XMLSchema">
  <xs:sequence>
    <xs:element minOccurs="1" maxOccurs="1" name="Top10MaxItems" type="xs:int"/>
    <xs:element minOccurs="1" maxOccurs="1" name="AdvancedFiltering" type="xs:boolean"/>
    <xs:element minOccurs="1" maxOccurs="1" name="IsPageFilter" type="xs:boolean"/>
    <xs:element minOccurs="0" maxOccurs="1" name="PivotDataItems"
type="tns2:ArrayOfPivotField"/>
    <xs:element minOccurs="0" maxOccurs="1" name="PivotDataFields"
type="tns2:ArrayOfPivotField"/>
    <xs:element minOccurs="0" maxOccurs="1" name="PivotFields"
type="tns2:ArrayOfPivotField"/>
  </xs:sequence>
</xs:complexType>
```

Top10MaxItems: The maximum value to be used when applying a top N filter or a bottom N filter as specified in section [3.1.4.6](#).

AdvancedFiltering: Specifies whether the protocol server implementation supports PivotTable custom filters for the current PivotTable. MUST be set to **true** if the protocol server implementation supports PivotTable custom filters for the PivotTable that contains the current PivotTable area, and MUST be set to **false** otherwise.

IsPageFilter: Specifies whether the PivotTable area is a PivotTable page field filter. MUST be true if the PivotTable area is a PivotTable page field filter. MUST be false if the PivotTable area is not a PivotTable page field filter.

PivotDataItems: The list of PivotTable data fields of the PivotTable. MUST be present. MUST contain the list of all the PivotTable data fields of the PivotTable that contains the PivotTable area, in the same order as they appear in the PivotTable.

PivotDataFields: If the **data source (1)** for the PivotTable is OLAP then MUST contain all **OLAP measures**. Otherwise, MUST contain the list of all the PivotTable data fields of the PivotTable that contains the PivotTable area, in the same order as they appear in the PivotTable. MUST be present.

PivotFields: The list of PivotTable fields of the PivotTable area. MUST be present. MUST contain the list of all the PivotTable fields in the PivotTable area as follows:

- The first **PivotField** element in the **ArrayOfPivotField** MUST be the first hierarchy PivotTable field.
- The **PivotField** elements following a **PivotField** element in the **ArrayOfPivotField** that is a hierarchy PivotTable field MUST be all the PivotTable fields that belong to that hierarchy PivotTable field, ordered from the highest level PivotTable field to the lowest level PivotTable field.
- The **PivotField** element following a **PivotField** element in the **ArrayOfPivotField** that is the lowest level PivotTable field that belongs to a hierarchy PivotTable field that is not the last hierarchy PivotTable field of the PivotTable area MUST be the next hierarchy PivotTable fields of the PivotTable area.

2.2.4.102 RestSlicersListRequest

Namespace:

http://schemas.microsoft.com/office/Excel/Server/WebServices/ExcelServerInternalService/

The **RestSlicersListRequest** type specifies the conditions for a list of slicers or timelines to be returned by the protocol server.

```
<xs:complexType name="RestSlicersListRequest" xmlns:xs="http://www.w3.org/2001/XMLSchema">
  <xs:complexContent mixed="false">
    <xs:extension base="tns2:RestRequest">
      <xs:sequence>
        <xs:element minOccurs="1" maxOccurs="1" name="Options"
          type="tns2:SlicerOptionsBits"/>
      </xs:sequence>
    </xs:extension>
  </xs:complexContent>
</xs:complexType>
```

Options: Indicates whether the protocol server needs to return a list of slicers or timelines. MUST be one of the following values: **GetItemSlicers** or **GetTimeSlicers**.

2.2.4.103 RestSlicersListResult

Namespace:

http://schemas.microsoft.com/office/Excel/Server/WebServices/ExcelServerInternalService/

The **RestSlicersListResult** type specifies the list of slicers returned by the protocol server.

```
<xs:complexType name="RestSlicersListResult" xmlns:xs="http://www.w3.org/2001/XMLSchema">
  <xs:complexContent mixed="false">
    <xs:extension base="tns2:RestResult">
      <xs:sequence>
        <xs:element minOccurs="0" maxOccurs="1" name="SlicersList"
          type="tns2:ArrayOfSlicerInfo"/>
      </xs:sequence>
    </xs:extension>
  </xs:complexContent>
</xs:complexType>
```

SlicersList: An array of **SlicerInfo** as specified in section [2.2.4.104](#). MUST be present.

2.2.4.104 SlicerInfo

Namespace:

http://schemas.microsoft.com/office/Excel/Server/WebServices/ExcelServerInternalService/

Information about a slicer.

```
<xs:complexType name="SlicerInfo" xmlns:xs="http://www.w3.org/2001/XMLSchema">
  <xs:sequence>
    <xs:element minOccurs="0" maxOccurs="1" name="Name" type="xs:string"/>
    <xs:element minOccurs="0" maxOccurs="1" name="Caption" type="xs:string"/>
    <xs:element minOccurs="1" maxOccurs="1" name="UpdatesAllowed" type="xs:boolean"/>
    <xs:element minOccurs="0" maxOccurs="1" name="ConnectedPublishedObjects"
      type="tns2:ArrayOfString"/>
  </xs:sequence>
</xs:complexType>
```

Name: A unique identifier for the slicer.

Caption: Display caption of the slicer.

UpdatesAllowed: Indicates whether the slicer can be updated. If **false**, then subsequent updates to the slicer will not be allowed by the protocol server. If **true**, the protocol server will allow updating the slicer.

ConnectedPublishedObjects: An array of unique identifiers of objects that will be changed if the state of the slicer is changed.

2.2.4.105 Top10FilterParameter

Namespace:

http://schemas.microsoft.com/office/Excel/Server/WebServices/ExcelServerInternalService/

The **Top10FilterParameter** type contains information about the top N filter or bottom N filter that is applied to a PivotTable field.

```
<xs:complexType name="Top10FilterParameter" xmlns:xs="http://www.w3.org/2001/XMLSchema">
  <xs:sequence>
    <xs:element minOccurs="0" maxOccurs="1" name="DataFieldId" type="xs:string"/>
    <xs:element minOccurs="1" maxOccurs="1" name="FilterType" type="tns2:Top10FilterType"/>
    <xs:element minOccurs="1" maxOccurs="1" name="FilterValue" type="xs:double"/>
    <xs:element minOccurs="1" maxOccurs="1" name="IsTopFilter" type="xs:boolean"/>
  </xs:sequence>
</xs:complexType>
```

DataFieldId: The unique identifier of the PivotTable data field to which the top N filter or bottom N filter is applied. MUST be equal to the **IdString** element of one of the **PivotField** elements in the **PivotDataFields** element of the **PivotMenu**.

FilterType: The kind of the top N filter or bottom N filter as specified in section [2.2.5.44](#).

FilterValue: The value of the PivotTable filter parameter. If **FilterType** is **Count**, MUST be greater than or equal to 1 and less than or equal to 2147483647. If **FilterType** is **Percent**, MUST be greater than or equal to 0 and less than or equal to 100. If **FilterType** is **Sum**, MUST be greater than or equal to 0.

IsTopFilter: Specifies whether this is a top N filter or a bottom N filter. MUST be **true** if a top N filter is applied. MUST be **false** if a bottom N filter is applied.

2.2.4.106 ArrayOfSheetName

Namespace:

http://schemas.microsoft.com/office/Excel/Server/WebServices/ExcelServerInternalService/

An array of **SheetName** elements.

```
<xs:complexType name="ArrayOfSheetName" xmlns:xs="http://www.w3.org/2001/XMLSchema">
  <xs:sequence>
    <xs:element minOccurs="0" maxOccurs="unbounded" name="SheetName" nillable="true"
      type="tns2:SheetName"/>
  </xs:sequence>
</xs:complexType>
```

SheetName: The **SheetName** as specified in section [2.2.4.115](#).

2.2.4.107 ArrayOfSlicerItemRange

Namespace:

http://schemas.microsoft.com/office/Excel/Server/WebServices/ExcelServerInternalService/

An array of **SlicerItemRange** as defined in section [2.2.4.116](#).

```
<xs:complexType name="ArrayOfSlicerItemRange" xmlns:xs="http://www.w3.org/2001/XMLSchema">
  <xs:sequence>
    <xs:element minOccurs="0" maxOccurs="unbounded" name="SlicerItemRange" nillable="true"
      type="tns2:SlicerItemRange"/>
  </xs:sequence>
</xs:complexType>
```

SlicerItemRange: A contiguous range of slicer items.

2.2.4.108 RestApplySlicerSelectionRequest

Namespace:

http://schemas.microsoft.com/office/Excel/Server/WebServices/ExcelServerInternalService/

Contains information about the operation to update a slicer.

```
<xs:complexType name="RestApplySlicerSelectionRequest"
  xmlns:xs="http://www.w3.org/2001/XMLSchema">
  <xs:complexContent mixed="false">
    <xs:extension base="tns2:RestRequest">
      <xs:sequence>
        <xs:element minOccurs="1" maxOccurs="1" name="SelectionMode"
          type="tns2:RestSlicerSelectionMode"/>
        <xs:element minOccurs="0" maxOccurs="1" name="Name" type="xs:string"/>
        <xs:element minOccurs="0" maxOccurs="1" name="Selected" type="tns2:ArrayOfString"/>
        <xs:element minOccurs="0" maxOccurs="1" name="Unselected" type="tns2:ArrayOfString"/>
      </xs:sequence>
    </xs:extension>
  </xs:complexContent>
</xs:complexType>
```

</xs:complexType>

SelectionMode: Specifies the slicer update that is to be performed by the protocol server.

Name: The name to identify the slicer.

Selected: A list of unique names of slicer items to be selected. MUST be ignored by the protocol server if **SelectionMode** is ClearFilter.

Unselected: A list of unique names of slicer items to be unselected. MUST be ignored by the protocol server if **SelectionMode** is either SelectedOnly or ClearFilter.

2.2.4.109 RestApplyTimelineSelectionRequest

Namespace:

http://schemas.microsoft.com/office/Excel/Server/WebServices/ExcelServerInternalService/

Contains information about the operation to update a timeline.

```
<xs:complexType name="RestApplyTimelineSelectionRequest"
xmlns:xs="http://www.w3.org/2001/XMLSchema">
  <xs:complexContent mixed="false">
    <xs:extension base="tns2:RestRequest">
      <xs:sequence>
        <xs:element minOccurs="1" maxOccurs="1" name="DisplayLevel"
type="tns2:RestTimelineLevel"/>
        <xs:element minOccurs="0" maxOccurs="1" name="Name" type="xs:string"/>
        <xs:element minOccurs="0" maxOccurs="1" name="SelectionBeginDate"
type="tns2:DateTimeRecord"/>
        <xs:element minOccurs="0" maxOccurs="1" name="SelectionEndDate"
type="tns2:DateTimeRecord"/>
        <xs:element minOccurs="1" maxOccurs="1" name="UpdateDisplayLevel" type="xs:boolean"/>
        <xs:element minOccurs="1" maxOccurs="1" name="UpdateSelection" type="xs:boolean"/>
      </xs:sequence>
    </xs:extension>
  </xs:complexContent>
</xs:complexType>
```

DisplayLevel: Specifies the granularity of the timeline. If **UpdateDisplayLevel** is false, MUST be ignored by the protocol server.

Name: The name to identify the timeline.

SelectionBeginDate: Indicates the start date of the time period for the timeline to select. If set to 0, indicates to the protocol server that the existing start date for the timeline selection MUST not be changed.

If **UpdateSelection** is false, MUST be ignored by the protocol server.

SelectionEndDate: Indicates the end date of the time period for the timeline to select. If set to 0, indicates to the protocol server that the existing end date for the timeline selection MUST not be changed.

If **UpdateSelection** is false, MUST be ignored by the protocol server.

UpdateDisplayLevel: Indicates whether the protocol server needs to update the granularity of the timeline.

UpdateSelection: Indicates whether the protocol server needs to update the selected time period of the timeline.

2.2.4.110 RestCloseWorkbookRequest

Namespace:

http://schemas.microsoft.com/office/Excel/Server/WebServices/ExcelServerInternalService/

Indicates a request to the protocol server to close the session (2) identified by **SessionId** field of the **RestRequest** type.

```
<xs:complexType name="RestCloseWorkbookRequest" xmlns:xs="http://www.w3.org/2001/XMLSchema">
  <xs:complexContent mixed="false">
    <xs:extension base="tns2:RestRequest"/>
  </xs:complexContent>
</xs:complexType>
```

2.2.4.111 RestSlicerItemsListRequest

Namespace:

http://schemas.microsoft.com/office/Excel/Server/WebServices/ExcelServerInternalService/

Specifies the parameters for the list of items in a slicer.

```
<xs:complexType name="RestSlicerItemsListRequest"
xmlns:xs="http://www.w3.org/2001/XMLSchema">
  <xs:complexContent mixed="false">
    <xs:extension base="tns2:RestRequest">
      <xs:sequence>
        <xs:element minOccurs="0" maxOccurs="1" name="Name" type="xs:string"/>
        <xs:element minOccurs="1" maxOccurs="1" name="ItemOffset" type="xs:int"/>
        <xs:element minOccurs="1" maxOccurs="1" name="ItemCount" type="xs:int"/>
      </xs:sequence>
    </xs:extension>
  </xs:complexContent>
</xs:complexType>
```

Name: The name to identify the slicer.

ItemOffset: The index of the first slicer item. If the value is non-negative, indicates the index of the first slicer item. If **ItemOffset** is set to -1, the starting index MUST be treated as 0.

ItemCount: If the value is non-negative, indicates the maximum number of slicer items to be retrieved. The actual number of slicer items retrieved by the protocol server MUST be the lesser value of **ItemCount** and the number of items in the slicer starting from the slicer item specified by **ItemOffset**.

If the value is -1, the actual number of slicer items retrieved by the protocol server MUST be the number of items in the slicer starting from the slicer item specified by **ItemOffset**.

2.2.4.112 RestSlicerItemsListResult

Namespace:

http://schemas.microsoft.com/office/Excel/Server/WebServices/ExcelServerInternalService/

Specifies information about a list of slicer items.

This is the type of the **result** field of **ProcessRestRequestResponse** (section [3.1.4.56.2.2](#)) when a **RestSlicerItemsListResult** is passed as the input.

```
<xs:complexType name="RestSlicerItemsListResult" xmlns:xs="http://www.w3.org/2001/XMLSchema">
  <xs:complexContent mixed="false">
    <xs:extension base="tns2:RestResult">
      <xs:sequence>
        <xs:element minOccurs="1" maxOccurs="1" name="Revision" type="xs:int"/>
        <xs:element minOccurs="1" maxOccurs="1" name="TotalItemCount" type="xs:int"/>
        <xs:element minOccurs="1" maxOccurs="1" name="HasEffectiveSelection"
type="xs:boolean"/>
        <xs:element minOccurs="0" maxOccurs="1" name="Items" type="tns2:ArrayOfSlicerItem"/>
      </xs:sequence>
    </xs:extension>
  </xs:complexContent>
</xs:complexType>
```

Revision: The revision number of the slicer. MUST not be negative.

TotalItemCount: Total number of items in the slicer. MUST not be negative.

HasEffectiveSelection: Indicates whether current slicer has at least one slicer item in an unselected state.

Items: Array of **SlicerItem** objects representing the retrieved slicer items.

2.2.4.113 RestTimelineInfoRequest

Namespace:

http://schemas.microsoft.com/office/Excel/Server/WebServices/ExcelServerInternalService/

Identifies a timeline.

```
<xs:complexType name="RestTimelineInfoRequest" xmlns:xs="http://www.w3.org/2001/XMLSchema">
  <xs:complexContent mixed="false">
    <xs:extension base="tns2:RestRequest">
      <xs:sequence>
        <xs:element minOccurs="0" maxOccurs="1" name="Name" type="xs:string"/>
      </xs:sequence>
    </xs:extension>
  </xs:complexContent>
</xs:complexType>
```

Name: The name to identify the timeline.

2.2.4.114 RestTimelineInfoResult

Namespace:

http://schemas.microsoft.com/office/Excel/Server/WebServices/ExcelServerInternalService/

Specifies information about a timeline.

```
<xs:complexType name="RestTimelineInfoResult" xmlns:xs="http://www.w3.org/2001/XMLSchema">
  <xs:complexContent mixed="false">
    <xs:extension base="tns2:RestResult">
      <xs:sequence>
        <xs:element minOccurs="0" maxOccurs="1" name="MinDate" type="tns2:DateTimeRecord"/>
        <xs:element minOccurs="0" maxOccurs="1" name="MaxDate" type="tns2:DateTimeRecord"/>
        <xs:element minOccurs="0" maxOccurs="1" name="SelectionBeginDate"
type="tns2:DateTimeRecord"/>
        <xs:element minOccurs="0" maxOccurs="1" name="SelectionEndDate"
type="tns2:DateTimeRecord"/>
        <xs:element minOccurs="1" maxOccurs="1" name="DisplayLevel"
type="tns2:RestTimelineLevel"/>
        <xs:element minOccurs="1" maxOccurs="1" name="SelectionState"
type="tns2:RestTimelineSelectionState"/>
        <xs:element minOccurs="0" maxOccurs="1" name="DisplayLabel" type="xs:string"/>
      </xs:sequence>
    </xs:extension>
  </xs:complexContent>
</xs:complexType>
```

MinDate: Indicates the start date of the time period that the timeline is defined on.

MaxDate: Indicates the end date of the time period that the timeline is defined on.

SelectionBeginDate: Indicates the start date of the selected period of time in the timeline.

SelectionEndDate: Indicates the end date of the selected period of time in the timeline.

DisplayLevel: Indicates the granularity level used to select period of time in the timeline.

SelectionState: Indicates the mode used to define the selected period of time in the timeline.

DisplayLabel: Display caption used to describe the selected period of time in the timeline.

2.2.4.115 SheetName

Namespace:

http://schemas.microsoft.com/office/Excel/Server/WebServices/ExcelServerInternalService/

Specifies the **name**, **type** and visible condition of a sheet (1).

```
<xs:complexType name="SheetName" xmlns:xs="http://www.w3.org/2001/XMLSchema">
  <xs:sequence>
    <xs:element minOccurs="0" maxOccurs="1" name="Name" type="xs:string"/>
    <xs:element minOccurs="1" maxOccurs="1" name="Type" type="tns2:SheetType"/>
    <xs:element minOccurs="1" maxOccurs="1" name="Visibility" type="tns2:SheetVisibility"/>
  </xs:sequence>
</xs:complexType>
```

Name: The name of the sheet (1). MUST be present.

Type: The type of the sheet (1) as specified in section [2.2.5.39](#).

Visibility: The visible condition of a sheet (1) as specified in section [2.2.5.40](#).

2.2.4.116 SlicerItemRange

Namespace:

http://schemas.microsoft.com/office/Excel/Server/WebServices/ExcelServerInternalService/

Represents a contiguous range of slicer items.

```
<xs:complexType name="SlicerItemRange" xmlns:xs="http://www.w3.org/2001/XMLSchema">
  <xs:sequence>
    <xs:element minOccurs="1" maxOccurs="1" name="Start" type="xs:int"/>
    <xs:element minOccurs="1" maxOccurs="1" name="End" type="xs:int"/>
  </xs:sequence>
</xs:complexType>
```

Start: Non-negative number representing the index of the first slicer item.

End: Non-negative number representing the index of the last slicer item.

2.2.4.117 ArrayOfInteractiveReportsItem

Namespace:

http://schemas.microsoft.com/office/Excel/Server/WebServices/ExcelServerInternalService/

The **ArrayOfInteractiveReportsItem** type specifies an array of **InteractiveReportsItem** elements.

```
<xs:complexType name="ArrayOfInteractiveReportsItem"
xmlns:xs="http://www.w3.org/2001/XMLSchema">
  <xs:sequence>
    <xs:element minOccurs="0" maxOccurs="unbounded" name="InteractiveReportsItem"
nillable="true" type="tns2:InteractiveReportsItem"/>
  </xs:sequence>
</xs:complexType>
```

InteractiveReportsItem: An **InteractiveReportsItem** element as defined in section [2.2.4.121](#).

2.2.4.118 ArrayOfScenarioThrottlingInformation

Namespace: http://schemas.datacontract.org/2004/07/Microsoft.Office.Excel.Server

MUST NOT be used.

```
<xs:complexType name="ArrayOfScenarioThrottlingInformation"
xmlns:xs="http://www.w3.org/2001/XMLSchema">
  <xs:sequence>
    <xs:element minOccurs="0" maxOccurs="unbounded" name="ScenarioThrottlingInformation"
nillable="true" type="tns:ScenarioThrottlingInformation"/>
  </xs:sequence>
</xs:complexType>
```

ScenarioThrottlingInformation: MUST NOT be used.

2.2.4.119 ArrayOfScenarioThrottlingInformation

Namespace:

http://schemas.microsoft.com/office/Excel/Server/WebServices/ExcelServerInternalService/

MUST NOT be used.

```
<xs:complexType name="ArrayOfScenarioThrottlingInformation"
xmlns:xs="http://www.w3.org/2001/XMLSchema">
  <xs:sequence>
    <xs:element minOccurs="0" maxOccurs="unbounded" name="ScenarioThrottlingInformation"
nillable="true" type="tns2:ScenarioThrottlingInformation"/>
  </xs:sequence>
</xs:complexType>
```

ScenarioThrottlingInformation: MUST NOT be used.

2.2.4.120 ArrayOfstring

Namespace: http://schemas.microsoft.com/2003/10/Serialization/Arrays

The **ArrayOfstring** type specifies an array of string elements.

```
<xs:complexType name="ArrayOfstring" xmlns:xs="http://www.w3.org/2001/XMLSchema">
  <xs:sequence>
    <xs:element minOccurs="0" maxOccurs="unbounded" name="string" nillable="true"
type="xs:string"/>
  </xs:sequence>
</xs:complexType>
```

string: A string value.

2.2.4.121 InteractiveReportsItem

Namespace:

http://schemas.microsoft.com/office/Excel/Server/WebServices/ExcelServerInternalService/

The **InteractiveReportsItem** type specifies an interactive report item.

```
<xs:complexType name="InteractiveReportsItem" xmlns:xs="http://www.w3.org/2001/XMLSchema">
  <xs:sequence>
    <xs:element minOccurs="0" maxOccurs="1" name="Name" type="xs:string"/>
    <xs:element minOccurs="0" maxOccurs="1" name="SlideId" type="xs:string"/>
  </xs:sequence>
</xs:complexType>
```

Name: The name to identify an interactive report.

SlideId: The ID of slide in an interactive report that uses the connection.

2.2.4.122 RestInteractiveReportsListRequest

Namespace:

http://schemas.microsoft.com/office/Excel/Server/WebServices/ExcelServerInternalService/

The **RestInteractiveReportsListRequest** type specifies the parameters for a list of interactive reports to be returned by the protocol server.

```
<xs:complexType name="RestInteractiveReportsListRequest"
xmlns:xs="http://www.w3.org/2001/XMLSchema">
  <xs:complexContent mixed="false">
    <xs:extension base="tns2:RestRequest"/>
  </xs:complexContent>
</xs:complexType>
```

2.2.4.123 RestInteractiveReportsListResult

Namespace:

http://schemas.microsoft.com/office/Excel/Server/WebServices/ExcelServerInternalService/

The **RestInteractiveReportsListResult** type specifies a list of interactive reports returned by the protocol server.

```
<xs:complexType name="RestInteractiveReportsListResult"
xmlns:xs="http://www.w3.org/2001/XMLSchema">
  <xs:complexContent mixed="false">
    <xs:extension base="tns2:RestResult">
      <xs:sequence>
        <xs:element minOccurs="0" maxOccurs="1" name="InteractiveReportsList"
type="tns2:ArrayOfInteractiveReportsItem"/>
      </xs:sequence>
    </xs:extension>
  </xs:complexContent>
</xs:complexType>
```

InteractiveReportsList: A list of interactive reports.

2.2.4.124 RestInteractiveReportsStoreRequest

Namespace:

http://schemas.microsoft.com/office/Excel/Server/WebServices/ExcelServerInternalService/

The **RestInteractiveReportsStoreRequest** type specifies the parameters for an interactive report store to be returned by the protocol server.

```
<xs:complexType name="RestInteractiveReportsStoreRequest"
xmlns:xs="http://www.w3.org/2001/XMLSchema">
  <xs:complexContent mixed="false">
    <xs:extension base="tns2:RestRequest">
      <xs:sequence>
        <xs:element minOccurs="1" maxOccurs="1" name="ConnectionsOnly" type="xs:boolean"/>
      </xs:sequence>
    </xs:extension>
  </xs:complexContent>
</xs:complexType>
```

ConnectionsOnly: Indicates whether the protocol server needs to return full information about the interactive report. MUST be one of the following values:

- If the protocol client specifies the **connectionsOnly** as true, the protocol server MUST only return information regarding the data connections (2) used by the interactive report in the workbook.
- If the protocol client specifies the **connectionOnly** as false, the protocol server MUST return all available information regarding the interactive report contained in the workbook.

2.2.4.125 RestInteractiveReportsStoreResult

Namespace:

http://schemas.microsoft.com/office/Excel/Server/WebServices/ExcelServerInternalService/

The **RestInteractiveReportsStoreResult** type specifies the information about the interactive report returned by protocol server.

```
<xs:complexType name="RestInteractiveReportsStoreResult"
xmlns:xs="http://www.w3.org/2001/XMLSchema">
  <xs:complexContent mixed="false">
    <xs:extension base="tns2:RestResult">
      <xs:sequence>
        <xs:element minOccurs="0" maxOccurs="1" name="InteractiveReportInfo"
type="tns2:InteractiveReportInfo"/>
      </xs:sequence>
    </xs:extension>
  </xs:complexContent>
</xs:complexType>
```

InteractiveReportInfo: Information about the interactive report contained in the workbook.

2.2.4.126 ScenarioThrottlingInformation

Namespace: http://schemas.datacontract.org/2004/07/Microsoft.Office.Excel.Server

MUST NOT be used.

```
<xs:complexType name="ScenarioThrottlingInformation"
xmlns:xs="http://www.w3.org/2001/XMLSchema">
  <xs:sequence>
    <xs:element minOccurs="0" name="CpuUsage" type="xs:long"/>
    <xs:element minOccurs="0" name="MemoryUsage" type="xs:long"/>
    <xs:element minOccurs="0" name="Scenario" nillable="true" type="xs:string"/>
    <xs:element xmlns:q1="http://schemas.microsoft.com/2003/10/Serialization/Arrays"
minOccurs="0" name="SubscriberList" nillable="true" type="q1:ArrayOfstring"/>
  </xs:sequence>
</xs:complexType>
```

CpuUsage: MUST NOT be used.

MemoryUsage: MUST NOT be used.

Scenario: MUST NOT be used.

SubscriberList: MUST NOT be used.

2.2.4.127 ScenarioThrottlingInformation

Namespace:

http://schemas.microsoft.com/office/Excel/Server/WebServices/ExcelServerInternalService/

MUST NOT be used.

```
<xs:complexType name="ScenarioThrottlingInformation"
xmlns:xs="http://www.w3.org/2001/XMLSchema">
  <xs:sequence>
    <xs:element minOccurs="0" maxOccurs="1" name="Scenario" type="xs:string"/>
    <xs:element minOccurs="1" maxOccurs="1" name="MemoryUsage" type="xs:long"/>
    <xs:element minOccurs="1" maxOccurs="1" name="CpuUsage" type="xs:long"/>
    <xs:element minOccurs="0" maxOccurs="1" name="SubscriberList" type="tns2:ArrayOfString"/>
  </xs:sequence>
</xs:complexType>
```

Scenario: MUST NOT be used.

MemoryUsage: MUST NOT be used.

CpuUsage: MUST NOT be used.

SubscriberList: MUST NOT be used.

2.2.4.128 ServerThrottlingInformation

Namespace: http://schemas.datacontract.org/2004/07/Microsoft.Office.Excel.Server

MUST NOT be used.

```
<xs:complexType name="ServerThrottlingInformation"
xmlns:xs="http://www.w3.org/2001/XMLSchema">
  <xs:sequence>
    <xs:element minOccurs="0" name="CpuUsage" type="xs:long"/>
    <xs:element minOccurs="0" name="MemoryUsage" type="xs:long"/>
    <xs:element minOccurs="0" name="ScenarioThrottlingInformationList" nillable="true"
type="tns:ArrayOfScenarioThrottlingInformation"/>
  </xs:sequence>
</xs:complexType>
```

CpuUsage: MUST NOT be used.

MemoryUsage: MUST NOT be used.

ScenarioThrottlingInformationList: MUST NOT be used.

2.2.4.129 ServerThrottlingInformation

Namespace:

http://schemas.microsoft.com/office/Excel/Server/WebServices/ExcelServerInternalService/

MUST NOT be used.

```
<xs:complexType name="ServerThrottlingInformation"
xmlns:xs="http://www.w3.org/2001/XMLSchema">
```

```

<xs:sequence>
  <xs:element minOccurs="1" maxOccurs="1" name="MemoryUsage" type="xs:long"/>
  <xs:element minOccurs="1" maxOccurs="1" name="CpuUsage" type="xs:long"/>
  <xs:element minOccurs="0" maxOccurs="1" name="ScenarioThrottlingInformationList"
type="tns2:ArrayOfScenarioThrottlingInformation"/>
</xs:sequence>
</xs:complexType>

```

MemoryUsage: MUST NOT be used.

CpuUsage: MUST NOT be used.

ScenarioThrottlingInformationList: MUST NOT be used.

2.2.4.130 ArrayOfObjectStateResultColumn

Namespace:

http://schemas.microsoft.com/office/Excel/Server/WebServices/ExcelServerInternalService/

The **ArrayOfObjectStateResultColumn** type specifies an array of **ObjectStateResultColumn** elements.

```

<xs:complexType name="ArrayOfObjectStateResultColumn"
xmlns:xs="http://www.w3.org/2001/XMLSchema">
  <xs:sequence>
    <xs:element minOccurs="0" maxOccurs="unbounded" name="ObjectStateResultColumn"
nillable="true" type="tns2:ObjectStateResultColumn"/>
  </xs:sequence>
</xs:complexType>

```

ObjectStateResultColumn: An **ObjectStateResultColumn** element as defined in section [2.2.4.132](#).

2.2.4.131 ObjectStateResult

Namespace:

http://schemas.microsoft.com/office/Excel/Server/WebServices/ExcelServerInternalService/

The **ObjectStateResult** type specifies information about an object state returned by protocol server.

```

<xs:complexType name="ObjectStateResult" xmlns:xs="http://www.w3.org/2001/XMLSchema">
  <xs:sequence>
    <xs:element minOccurs="1" maxOccurs="1" name="IsAscending" type="xs:boolean"/>
    <xs:element minOccurs="1" maxOccurs="1" name="IsSortable" type="xs:boolean"/>
    <xs:element minOccurs="1" maxOccurs="1" name="ColumnId" type="xs:int"/>
    <xs:element minOccurs="1" maxOccurs="1" name="SortBy" type="tns2:SortByType"/>
    <xs:element minOccurs="0" maxOccurs="1" name="DisplayNames" type="tns2:ArrayOfString"/>
    <xs:element minOccurs="0" maxOccurs="1" name="UniqueNames" type="tns2:ArrayOfString"/>
    <xs:element minOccurs="0" maxOccurs="1" name="MeasureName" type="xs:string"/>
    <xs:element minOccurs="0" maxOccurs="1" name="TableColumns"
type="tns2:ArrayOfObjectStateResultColumn"/>
  </xs:sequence>
</xs:complexType>

```

IsAscending: A boolean value to identify ascending order. MUST be **true** if the values are in ascending order, and **false** otherwise.

IsSortable: A boolean value to identify column sortability. MUST be **true** if the column can be sorted, and **false** otherwise.

ColumnId: The 0-based integer to identify a column.

SortBy: The types of sort operation.

DisplayNames: An array of column display names.

UniqueNames: An array of unique column names.

MeasureName: The name to identify an OLAP measure.

TableColumns: An **ArrayOfObjectStateResultColumn** element as defined in section [2.2.4.130](#).

2.2.4.132 ObjectStateResultColumn

Namespace:

<http://schemas.microsoft.com/office/Excel/Server/WebServices/ExcelServerInternalService/>

The **ObjectStateResultColumn** type specifies column information about object state return by the protocol server.

```
<xs:complexType name="ObjectStateResultColumn" xmlns:xs="http://www.w3.org/2001/XMLSchema">
  <xs:sequence>
    <xs:element minOccurs="0" maxOccurs="1" name="DisplayName" type="xs:string"/>
    <xs:element minOccurs="0" maxOccurs="1" name="UniqueName" type="xs:string"/>
    <xs:element minOccurs="1" maxOccurs="1" name="Hidden" type="xs:boolean"/>
    <xs:element minOccurs="1" maxOccurs="1" name="SingleItem" type="xs:boolean"/>
    <xs:element minOccurs="1" maxOccurs="1" name="LevelId" type="xs:int"/>
    <xs:element minOccurs="0" maxOccurs="1" name="IdList" type="tns:ArrayOfInt"/>
    <xs:element minOccurs="1" maxOccurs="1" name="ColumnId" type="xs:int"/>
  </xs:sequence>
</xs:complexType>
```

DisplayName: The display name of a column.

UniqueName: The unique name to identify a column.

Hidden: A boolean value to determine column visibility. MUST be **true** if the column is hidden, and **false** otherwise.

SingleItem: A boolean value to identify whether it is a single item. MUST be **true** if the column is a single item, and **false** otherwise

LevelId: The ID of hierarchy level.

IdList: An array of integers.

ColumnId: The 0-based integer to identify a column.

2.2.4.133 RestObjectStateGetRequest

Namespace:

http://schemas.microsoft.com/office/Excel/Server/WebServices/ExcelServerInternalService/

The **RestObjectStateGetRequest** type specifies the parameters for the object state to be returned by the protocol server.

```
<xs:complexType name="RestObjectStateGetRequest" xmlns:xs="http://www.w3.org/2001/XMLSchema">
  <xs:sequence>
    <xs:element minOccurs="1" maxOccurs="1" name="IsGetAll" type="xs:boolean"/>
    <xs:element minOccurs="1" maxOccurs="1" name="IsGetRowSortState" type="xs:boolean"/>
    <xs:element minOccurs="1" maxOccurs="1" name="IsGetColumns" type="xs:boolean"/>
  </xs:sequence>
</xs:complexType>
```

IsGetAll: A boolean value to identify whether to get all rows and columns.

IsGetRowSortState: A boolean value to identify whether to get sort state on rows. If **true**, the protocol server MUST return the sort state on rows. If **false**, the protocol client MUST ignore the sort state returned by the server.

IsGetColumns: A boolean value to identify whether to get columns.

If **IsGetAll** is set to **true**:

- **IsGetColumns** MUST be ignored by the protocol server.

If **IsGetAll** is **false**:

- If **IsGetColumns** is **true**, the protocol server MUST return all columns.
- If **IsGetColumns** is **false**, the protocol server MUST NOT return any columns.

2.2.4.134 RestObjectStateRequest

Namespace:

http://schemas.microsoft.com/office/Excel/Server/WebServices/ExcelServerInternalService/

The **RestObjectStateRequest** type specifies the parameters for a rest object state to be returned by protocol server.

```
<xs:complexType name="RestObjectStateRequest" xmlns:xs="http://www.w3.org/2001/XMLSchema">
  <xs:complexContent mixed="false">
    <xs:extension base="tns2:RestRequest">
      <xs:sequence>
        <xs:element minOccurs="0" maxOccurs="1" name="Name" type="xs:string"/>
        <xs:element minOccurs="1" maxOccurs="1" name="ObjType" type="tns2:NamedObjectType"/>
        <xs:element minOccurs="0" maxOccurs="1" name="SetRowSortRequest"
type="tns2:RestObjectStateSetRowSortRequest"/>
        <xs:element minOccurs="0" maxOccurs="1" name="GetRequest"
type="tns2:RestObjectStateGetRequest"/>
      </xs:sequence>
    </xs:extension>
  </xs:complexContent>
</xs:complexType>
```

Name: A string value to identify a rest object state.

ObjType: The type of object state.

SetRowSortRequest: A request to sort on rows.

GetRequest: A request for rest object state.

2.2.4.135 RestObjectStateResult

Namespace:

http://schemas.microsoft.com/office/Excel/Server/WebServices/ExcelServerInternalService/

The **RestObjectStateResult** type specifies information about state operation options of a rest object.

```
<xs:complexType name="RestObjectStateResult" xmlns:xs="http://www.w3.org/2001/XMLSchema">
  <xs:complexContent mixed="false">
    <xs:extension base="tns2:RestResult">
      <xs:sequence>
        <xs:element minOccurs="0" maxOccurs="1" name="ObjectStateResult"
type="tns2:ObjectStateResult"/>
      </xs:sequence>
    </xs:extension>
  </xs:complexContent>
</xs:complexType>
```

ObjectStateResult: An **ObjectStateResult** element as defined in section [2.2.4.131](#).

2.2.4.136 RestObjectStateSetRowSortRequest

Namespace:

http://schemas.microsoft.com/office/Excel/Server/WebServices/ExcelServerInternalService/

The **RestObjectStateSetRowSortRequest** type specifies parameters for a rest object row sort state to be returned by the protocol server.

```
<xs:complexType name="RestObjectStateSetRowSortRequest"
xmlns:xs="http://www.w3.org/2001/XMLSchema">
  <xs:sequence>
    <xs:element minOccurs="1" maxOccurs="1" name="IsAscending" type="xs:boolean"/>
    <xs:element minOccurs="1" maxOccurs="1" name="SortBy" type="tns2:StateSortBy"/>
    <xs:element minOccurs="1" maxOccurs="1" name="ColumnID" type="xs:int"/>
  </xs:sequence>
</xs:complexType>
```

IsAscending: A boolean value to identify ascending order.

SortBy: The type of sort operation.

ColumnID: A zero-based integer to identify a column.

2.2.5 Simple Types

The following table summarizes the set of common XML schema simple type definitions defined by this specification. XML schema simple type definitions that are specific to a particular operation are described with the operation.

Simple type	Description
AutoFilterCriteriaType	Specifies how data is to be filtered by the protocol server when using the AutoFilterOptions complex type (section 2.2.4.14).
AutoFilterDateNodeType	Specifies how AutoFilter dates data is filtered by the protocol server when using the AutoFilterDateNodeInfo (section 2.2.4.13).
AutoFilterOperationType	Used to instruct the protocol server which comparison method to use when filtering worksheets or tables. All data that is being filtered is compared to the Value element in the AutoFilterCriteria complex type (section 2.2.4.12).
AutoFilterRelationOperator	Specifies the relationship between an AutoFilterCriteria element (section 2.2.4.12), contained in an ArrayOfAutoFilterCriteria (section 2.2.4.2) and the one that potentially follows it.
CommandParameterFlags	Specifies various options to modify the behavior of operations.
DdaBindingType	Type of Office Web Extension binding.
DdaCoerceType	Describes the data format of a result from a Document Data Access method.
DdaFilterType	Specifies which type of cells the Document Data Access is applied to.
DdaValueType	The type of cell data used in the operation.
ExcelServerFeature	Represents a collection of features that is implemented by the protocol server or client.
ExcelServerMessageAppearance	Specifies the control buttons associated with an alert (2) that the protocol server returns to the protocol client. The list MUST contain either only the value OK or the both the values Yes and No .
ExcelServerMessageAppearance	Specifies a list of enumeration values corresponding to either control buttons or a Message Bar notification, which is associated with an alert (2) that the protocol server returns to the protocol client. The list MUST contain one of the following: <ul style="list-style-type: none"> ▪ OK ▪ Notification ▪ Both Yes and No ▪ Both Notification and OK
ExcelServerMessageId	The ExcelServerMessageId type is an enumeration of alerts (2) returned from the protocol server.
ExcelServerMessageId	The ExcelServerMessageId type is an enumeration of values, each of which corresponds to a particular alert (2) that is passed

Simple type	Description
	between the protocol client and the protocol server.
ExcelServerMessageSeverity	Specifies the severity of the alert (2) that the protocol server returns to the protocol client.
ExcelServerMessageSeverity	Specifies the severity of the alert (2) that the protocol server returns to the protocol client.
ExcelServerMessageType	Specifies type of the alert (2) that the protocol server returns to the protocol client.
ExcelServerMessageType	Specifies the type of the alert (2) that the protocol server returns to the protocol client.
GridRenderingOptions	Specifies options to use when rendering a Workbook ([MS-EXSPXML3] section 2.1.1).
guid	Specifies a GUID value, as specified in [RFC4122] .
ImageRenderingOptions	Specifies the options to use when rendering an image or chart.
NamedObjectType	Specifies the type of a published item.
OpenWorkbookFlags	Control flags for OpenWorkbook .
PivotFilterType	<p>The PivotFilterType is an enumeration of types of PivotTable filters that can be applied on a PivotTable field. The following types of PivotTable filters are supported:</p> <ul style="list-style-type: none"> ▪ Top N filter or bottom N filter ▪ PivotTable custom label filter ▪ PivotTable custom value filter
RangeReference	A string that is used by the protocol server to identify a range on a worksheet in a workbook, in operations specified by this protocol. MUST NOT be longer than 32,768 characters. MAY <8> use any format to identify the range.
ResourceThrottlingScenario	MUST NOT be used.
RestSlicerSelectionMode	Indicates the behavior to follow when updating the state of the slicer selection.
RestTimelineLevel	Indicates the granularity of the time period in a timeline.
RestTimelineSelectionState	Indicates the selection mode for filtering a timeline.
ScenarioRestrictions	Indicates the scenarios which apply to the current request.
ServerStateFlags	Specifies the state of the protocol server.
ServerStateFlags	An enumeration specifying the state of the protocol server.
SessionIdentifier	<p>The SessionIdentifier string is used to uniquely identify a session (2) on the protocol server, and to contain information about the session (2).</p> <p>The SessionIdentifier MUST have the following layout. (Numeric</p>

Simple type	Description
	<p>values in parts 1, 3, 5, 6, 8, 10, and 12 MUST follow the s:integer type representation.)</p> <ul style="list-style-type: none"> ▪ Part 1: MUST be the value 1, followed by a period (.). ▪ Part 2: MUST be "E" if the identified session (2) is an edit session. MUST be "G" if the identified session (2) is a new workbook session created by GenerateWorkbookFromHtml. Otherwise, MUST be "V". ▪ Part 3: The number of characters in part 4, followed by a period (.). ▪ Part 4: A unique string. MUST be greater than or equal to 20 and less than or equal to 32,647 characters long. ▪ Part 5: The sum of number of characters in parts 6-9, followed by a period (.). ▪ Part 6: The number of characters in part 7, followed by a period (.). ▪ Part 7: The UI culture of the session (2). A language tag, as specified in [RFC1766], Section 2. ▪ Part 8: The number of characters in part 9, followed by a period (.). ▪ Part 9: The data culture of the session (2). A language tag, as specified in [RFC1766], Section 2. ▪ Part 10: The number of characters in part 11, followed by a period (.). ▪ Part 11: MUST be equal to the value of RequestSiteId passed in parameter, in the OpenWorkbook operation. ▪ Part 12: The number of characters in part 13, followed by a period (.). ▪ Part 13: If the identified session (2) is a new workbook session created by GenerateWorkbookFromHtml, MUST be the trusted location (1) of the new workbook session. Else if the identified session (2) is any other new workbook session, then MUST be "U". <p>Otherwise, if the identified session (2) is not an edit session, MUST be "N". If the identified session (2) is an edit session, MUST be a unique string. The protocol server uses this string to uniquely identify a participant in the session.</p>
SharedPivotMenuAnchorType	Type information about a PivotTable or PivotTable anchor.
SheetFlags	Describes options for a sheet (1).
SheetType	Indicates the type of a sheet (1).
SheetVisibility	Indicates the visibility state of a sheet (2).
SlicerOptionsBits	Specifies options for operations on slicers.

Simple type	Description
SortByType	Indicates the type of a sort operation.
StateSortBy	Indicates the state of a sort operation.
Top10FilterType	The Top10FilterType type is an enumeration that specifies the type of top N filter or bottom N filter that is applied to a PivotTable field.
UndoRedoEnabledState	Indicates the current enabled state of undo and redo operations.
WorkbookType	The WorkbookType simple type is an enumeration that is used to specify the form of the requested workbook.

2.2.5.1 AutoFilterCriteriaType

Namespace:

http://schemas.microsoft.com/office/Excel/Server/WebServices/ExcelServerInternalService/

Specifies how data is to be filtered by the protocol server when using the **AutoFilterOptions** complex type (section 2.2.4.14).

Each enumeration value falls under one of three categories shown in the following table. The category that MUST be used is determined by the **CT_item** element, as specified in [MS-EXSPXML3] section 2.3.18.

Category	Meaning
Agnostic	Enumeration values falling under the Agnostic category can always be passed to the protocol server.
Numeric	Enumeration values falling under the Numeric category MUST be passed only for AutoFilters that have the DataType attribute of the CT_item element, as specified in [MS-EXSPXML3] section 2.3.18, either missing or containing the string "Number".
Calendar	Enumeration values falling under the Calendar category MUST be passed only for AutoFilters that have the DataType attribute of the CT_item element, as specified in [MS-EXSPXML3] section 2.3.18, containing the string "Date".

```
<xs:simpleType name="AutoFilterCriteriaType" xmlns:xs="http://www.w3.org/2001/XMLSchema">
  <xs:restriction base="xs:string">
    <xs:enumeration value="Nil"/>
    <xs:enumeration value="AboveAverage"/>
    <xs:enumeration value="BelowAverage"/>
    <xs:enumeration value="Tomorrow"/>
    <xs:enumeration value="Today"/>
    <xs:enumeration value="Yesterday"/>
    <xs:enumeration value="NextWeek"/>
    <xs:enumeration value="ThisWeek"/>
    <xs:enumeration value="LastWeek"/>
    <xs:enumeration value="NextMonth"/>
    <xs:enumeration value="ThisMonth"/>
    <xs:enumeration value="LastMonth"/>
    <xs:enumeration value="NextQuarter"/>
    <xs:enumeration value="ThisQuarter"/>
    <xs:enumeration value="LastQuarter"/>
    <xs:enumeration value="NextYear"/>
  </xs:restriction>
</xs:simpleType>
```

```

<xs:enumeration value="ThisYear"/>
<xs:enumeration value="LastYear"/>
<xs:enumeration value="YearToDate"/>
<xs:enumeration value="Q1"/>
<xs:enumeration value="Q2"/>
<xs:enumeration value="Q3"/>
<xs:enumeration value="Q4"/>
<xs:enumeration value="M1"/>
<xs:enumeration value="M2"/>
<xs:enumeration value="M3"/>
<xs:enumeration value="M4"/>
<xs:enumeration value="M5"/>
<xs:enumeration value="M6"/>
<xs:enumeration value="M7"/>
<xs:enumeration value="M8"/>
<xs:enumeration value="M9"/>
<xs:enumeration value="M10"/>
<xs:enumeration value="M11"/>
<xs:enumeration value="M12"/>
<xs:enumeration value="LastCount"/>
</xs:restriction>
</xs:simpleType>

```

The following table specifies the allowable values for the **AutoFilterCriteriaType** simple type.

Value	Meaning
Nil	MUST be used when the Criteria element of the AutoFilterOptions is present. Otherwise, MUST NOT be present. Category: Agnostic.
AboveAverage	Filters all numeric values that are greater than the average of the numeric values being filtered. Category: Numeric.
BelowAverage	Filters all numeric values that are less than the average of the numeric values being filtered. Category: Numeric.
Tomorrow	Filters all date values that are set to tomorrow's date. Category: Calendar.
Today	Filters all date values that are set to today's date. Category: Calendar.
Yesterday	Filters all date values that are set to yesterday's date. Category: Calendar.
NextWeek	Filters all date values that fall within next week. Category: Calendar.
ThisWeek	Filters all date values that fall within this week. Category: Calendar.
LastWeek	Filters all date values that fall within last week. Category: Calendar.
NextMonth	Filters all date values that fall within next month. Category: Calendar.
ThisMonth	Filters all date values that fall within this month. Category: Calendar.
LastMonth	Filters all date values that fall within last month. Category: Calendar.
NextQuarter	Filters all date values that fall within the next quarter. Category: Calendar.
ThisQuarter	Filters all date values that fall within this quarter. Category: Calendar.
LastQuarter	Filters all date values that fall within the last quarter. Category: Calendar.

Value	Meaning
NextYear	Filters all date values that fall within next year. Category: Calendar.
ThisYear	Filters all date values that fall within this year. Category: Calendar.
LastYear	Filters all date values that fall within the last year. Category: Calendar.
YearToDate	Filters all date values that occurred between the beginning of the year and up to and including the current date. Category: Calendar.
Q1	Filters all date values that fall within the first quarter of a year. Category: Calendar.
Q2	Filters all date values that fall the second quarter of a year. Category: Calendar.
Q3	Filters all date values that fall within the third quarter of a year. Category: Calendar.
Q4	Filters all date values that fall within the fourth quarter of a year. Category: Calendar.
M1	Filters all date values that fall within the first month of a year. Category: Calendar.
M2	Filters all date values that fall within the second month of a year. Category: Calendar.
M3	Filters all date values that fall within the third month of a year. Category: Calendar.
M4	Filters all date values that fall within the fourth month of a year. Category: Calendar.
M5	Filters all date values that fall within the fifth month of a year. Category: Calendar.
M6	Filters all date values that fall within the sixth month of a year. Category: Calendar.
M7	Filters all date values that fall within the seventh month of a year. Category: Calendar.
M8	Filters all date values that fall within the eighth month of a year. Category: Calendar.
M9	Filters all date values that fall within the ninth month of a year. Category: Calendar.
M10	Filters all date values that fall within the tenth month of a year. Category: Calendar.
M11	Filters all date values that fall within the eleventh month of a year. Category: Calendar.
M12	Filters all date values that fall within the twelfth month of a year. Category: Calendar.
LastCount	MUST NOT be used.

2.2.5.2 AutoFilterDateNodeType

Namespace:

http://schemas.microsoft.com/office/Excel/Server/WebServices/ExcelServerInternalService/

Specifies how AutoFilter dates data is filtered by the protocol server when using the **AutoFilterDateNodeInfo** (section [2.2.4.13](#)).

```
<xs:simpleType name="AutoFilterDateNodeType" xmlns:xs="http://www.w3.org/2001/XMLSchema">
  <xs:restriction base="xs:string">
    <xs:enumeration value="Nil"/>
    <xs:enumeration value="Year"/>
    <xs:enumeration value="Month"/>
    <xs:enumeration value="Day"/>
    <xs:enumeration value="Hour"/>
  </xs:restriction>
</xs:simpleType>
```

```

    <xs:enumeration value="Minute"/>
    <xs:enumeration value="Second"/>
    <xs:enumeration value="Max"/>
  </xs:restriction>
</xs:simpleType>

```

The following table specifies the allowable values for the **AutoFilterDateNodeType** simple type.

Value	Meaning
Nil	Specifies that the value in AutoFilterDateNodeInfo is excluded from the filtered values of the AutoFilter .
Year	Specifies that the Year element value in AutoFilterDateNodeInfo is included in the filtered values of the AutoFilter .
Month	Specifies that the Month element value in AutoFilterDateNodeInfo is included in the filtered values of the AutoFilter .
Day	Specifies that the Day element value in AutoFilterDateNodeInfo is included in the filtered values of the AutoFilter .
Hour	Specifies that the Hour element value in AutoFilterDateNodeInfo is included in the filtered values of the AutoFilter .
Minute	Specifies that the Minute element value in AutoFilterDateNodeInfo is included in the filtered values of the AutoFilter .
Second	Specifies that the Second element value in AutoFilterDateNodeInfo is included in the filtered values of the AutoFilter .
Max	MUST NOT be used.

2.2.5.3 AutoFilterOperationType

Namespace:

http://schemas.microsoft.com/office/Excel/Server/WebServices/ExcelServerInternalService/

Used to instruct the protocol server which comparison method to use when filtering worksheets or tables. All data that is being filtered is compared to the **Value** element in the **AutoFilterCriteria** complex type (section [2.2.4.12](#)).

```

<xs:simpleType name="AutoFilterOperationType" xmlns:xs="http://www.w3.org/2001/XMLSchema">
  <xs:restriction base="xs:string">
    <xs:enumeration value="EQ"/>
    <xs:enumeration value="NEQ"/>
    <xs:enumeration value="GT"/>
    <xs:enumeration value="GTEQ"/>
    <xs:enumeration value="LT"/>
    <xs:enumeration value="LTEQ"/>
    <xs:enumeration value="LastCount"/>
  </xs:restriction>
</xs:simpleType>

```

The following table specifies the allowable values for the **AutoFilterOperationType** simple type.

Value	Meaning
EQ	Filter all data that is equal to the value.
NEQ	Filter all data that is not equal to the value.
GT	Filter all data that is greater than the value.
GTEQ	Filter all data that is either greater than or equal to the value.
LT	Filter all data that is less than the value.
LTEQ	Filter all data that is less than or equal to the value.
LastCount	MUST NOT be used.

2.2.5.4 AutoFilterRelationOperator

Namespace:

http://schemas.microsoft.com/office/Excel/Server/WebServices/ExcelServerInternalService/

Specifies the relationship between an **AutoFilterCriteria** element (section [2.2.4.12](#)), contained in an **ArrayOfAutoFilterCriteria** (section [2.2.4.2](#)) and the one that potentially follows it.

```
<xs:simpleType name="AutoFilterRelationOperator" xmlns:xs="http://www.w3.org/2001/XMLSchema">
  <xs:restriction base="xs:string">
    <xs:enumeration value="Nil"/>
    <xs:enumeration value="And"/>
    <xs:enumeration value="Or"/>
    <xs:enumeration value="LastCount"/>
  </xs:restriction>
</xs:simpleType>
```

The following table specifies the allowable values for the **AutoFilterRelationOperator** simple type.

Value	Meaning
Nil	See the Relation element in the AutoFilterCriteria section.
And	See the Relation element in the AutoFilterCriteria section. The protocol server will satisfy the conditions specified both in the AutoFilterCriteria that contains this value and in the one coming after it in the ArrayOfAutoFilterCriteria .
Or	See the Relation element in the AutoFilterCriteria section. The protocol server will satisfy the conditions specified in the AutoFilterCriteria that contains this value or in the one coming after it in the ArrayOfAutoFilterCriteria .
LastCount	MUST NOT be used.

2.2.5.5 char

2.2.5.6 CommandParameterFlags

Namespace:

http://schemas.microsoft.com/office/Excel/Server/WebServices/ExcelServerInternalService/

Specifies various options to modify the behavior of operations.

```
<xs:simpleType name="CommandParameterFlags" xmlns:xs="http://www.w3.org/2001/XMLSchema">
  <xs:list>
    <xs:simpleType>
      <xs:restriction base="xs:string">
        <xs:enumeration value="ForceOneTimeRecalc"/>
        <xs:enumeration value="SuppressOneTimeRecalc"/>
        <xs:enumeration value="LogCpuTime"/>
        <xs:enumeration value="IsObjectModel"/>
        <xs:enumeration value="WantServerEvents"/>
        <xs:enumeration value="CanRegenerate"/>
        <xs:enumeration value="DoesNotCreatePrivateWorkbook"/>
        <xs:enumeration value="ConfirmationChoiceTrue"/>
      </xs:restriction>
    </xs:simpleType>
  </xs:list>
</xs:simpleType>
```

The following table specifies the allowable values for the **CommandParameterFlags** simple type.

Value	Meaning
ForceOneTimeRecalc	If the current operation is a state changing operation the protocol server will calculate the workbook before returning the response.
SuppressOneTimeRecalc	The protocol server will not calculate the workbook before returning the response for the current operation.
LogCpuTime	MUST be ignored by the protocol server.
IsObjectModel	The protocol server allows editing of the workbook if the user has permissions to edit the workbook.
WantServerEvents	Specifies whether the protocol client receives information about server events that occurred during the processing of the command from the protocol server. If set, the protocol client MUST receive information about server events if they occurred during processing. If not set, the protocol client MUST NOT receive information about server events.
CanRegenerate	Specifies that if the current session (2) is created from GenerateWorkbookFromHtml and it times out that the protocol server MUST set the Id value of the ExcelServerMessage returned to the protocol client to either GeneratedWorkbookSessionTimeoutRecoverable or GeneratedWorkbookSessionTimeoutRegenerate . If not set, then if the current session (2) is created from GenerateWorkbookFromHtml and it times out, the protocol server MUST set the Id value of the ExcelServerMessage returned to the protocol client to either GeneratedWorkbookSessionTimeoutRecoverable or GeneratedWorkbookSessionTimeoutNonRecoverable . If the current session (2) is not created from GenerateWorkbookFromHtml , the protocol client MUST NOT set this value.
DoesNotCreatePrivateWorkbook	MUST NOT be used.
ConfirmationChoiceTrue	The external data refresh confirmation choice is true. See Confirmation .

2.2.5.7 DdaBindingType

Namespace:

http://schemas.microsoft.com/office/Excel/Server/WebServices/ExcelServerInternalService/

Type of Office Web Extension binding.

```
<xs:simpleType name="DdaBindingType" xmlns:xs="http://www.w3.org/2001/XMLSchema">
  <xs:restriction base="xs:string">
    <xs:enumeration value="Unknown"/>
    <xs:enumeration value="None"/>
    <xs:enumeration value="Table"/>
    <xs:enumeration value="Text"/>
    <xs:enumeration value="Matrix"/>
  </xs:restriction>
</xs:simpleType>
```

The following table specifies the allowable values for the **DdaBindingType** simple type.

Value	Meaning
Unknown	Represents a valid but unknown binding type.
None	Represents an uninitialized or invalid binding type.
Table	Represents an Excel table object.
Text	Represents a single cell's value.
Matrix	Represents a range in a worksheet.

2.2.5.8 DdaCoerceType

Namespace:

http://schemas.microsoft.com/office/Excel/Server/WebServices/ExcelServerInternalService/

Describes the data format of a result from a Document Data Access method.

```
<xs:simpleType name="DdaCoerceType" xmlns:xs="http://www.w3.org/2001/XMLSchema">
  <xs:restriction base="xs:string">
    <xs:enumeration value="None"/>
    <xs:enumeration value="Table"/>
    <xs:enumeration value="Text"/>
    <xs:enumeration value="Matrix"/>
    <xs:enumeration value="Html"/>
    <xs:enumeration value="Ooxml"/>
  </xs:restriction>
</xs:simpleType>
```

The following table specifies the allowable values for the **DdaCoerceType** simple type.

Value	Meaning
None	Represents an uninitialized or invalid coerce type.

Value	Meaning
Table	Result in the format of a table with a header row and cell data.
Text	Result in the format of a single string of text.
Matrix	Result in the format of cell data matrix.
Html	MUST NOT be used.
Ooxml	MUST NOT be used.

2.2.5.9 DdaFilterType

Namespace:

<http://schemas.microsoft.com/office/Excel/Server/WebServices/ExcelServerInternalService/>

Specifies which type of cells the Document Data Access is applied to.

```
<xs:simpleType name="DdaFilterType" xmlns:xs="http://www.w3.org/2001/XMLSchema">
  <xs:restriction base="xs:string">
    <xs:enumeration value="None"/>
    <xs:enumeration value="All"/>
    <xs:enumeration value="OnlyVisible"/>
  </xs:restriction>
</xs:simpleType>
```

The following table specifies the allowable values for the **DdaFilterType** simple type.

Value	Meaning
None	Represents an uninitialized or invalid filter type.
All	All cells included in the operation.
OnlyVisible	Hidden cells are omitted from the operation.

2.2.5.10 DdaValueType

Namespace:

<http://schemas.microsoft.com/office/Excel/Server/WebServices/ExcelServerInternalService/>

The type of cell data used in the operation.

```
<xs:simpleType name="DdaValueType" xmlns:xs="http://www.w3.org/2001/XMLSchema">
  <xs:restriction base="xs:string">
    <xs:enumeration value="None"/>
    <xs:enumeration value="Formatted"/>
    <xs:enumeration value="Unformatted"/>
  </xs:restriction>
</xs:simpleType>
```

The following table specifies the allowable values for the **DdaValueType** simple type.

Value	Meaning
None	Represents an uninitialized or invalid filter type.
Formatted	Use the formatted value and string type of a cell.
Unformatted	Use the unformatted value and type of a cell.

2.2.5.11 duration

2.2.5.12 ExcelServerFeature

Namespace:

<http://schemas.microsoft.com/office/Excel/Server/WebServices/ExcelServerInternalService/>

Represents a collection of features that is implemented by the protocol server or client.

```
<xs:simpleType name="ExcelServerFeature" xmlns:xs="http://www.w3.org/2001/XMLSchema">
  <xs:list>
    <xs:simpleType>
      <xs:restriction base="xs:string">
        <xs:enumeration value="None"/>
        <xs:enumeration value="GetImageAllowSize"/>
        <xs:enumeration value="RestApi"/>
        <xs:enumeration value="ExternalData"/>
        <xs:enumeration value="LoadBIFF8"/>
        <xs:enumeration value="Editing"/>
        <xs:enumeration value="CancelableOperations"/>
        <xs:enumeration value="JSOM"/>
        <xs:enumeration value="API"/>
        <xs:enumeration value="ResourceThrottling"/>
        <xs:enumeration value="CancelableRefresh"/>
        <xs:enumeration value="NeedsSignOutChecking"/>
        <xs:enumeration value="Evaluation"/>
        <xs:enumeration value="WebPart"/>
        <xs:enumeration value="DataCenterUpgrade"/>
        <xs:enumeration value="ViewingComments"/>
        <xs:enumeration value="WorkbookConversion"/>
        <xs:enumeration value="ShowBrandingInApp"/>
        <xs:enumeration value="AdControl"/>
        <xs:enumeration value="OfficeTrialOffer"/>
        <xs:enumeration value="OfficeForMacTrial"/>
        <xs:enumeration value="UnsupportedBrowserBusinessBar"/>
        <xs:enumeration value="EditByDefault"/>
        <xs:enumeration value="AlwaysShowDownloadToExcel"/>
        <xs:enumeration value="ShowEmbedBrandingUI"/>
        <xs:enumeration value="CrossDocumentMessengerDisabled"/>
        <xs:enumeration value="UnattendedAccount"/>
        <xs:enumeration value="ExcelEverywhere"/>
        <xs:enumeration value="NormalizeUrl"/>
        <xs:enumeration value="StatusBar"/>
        <xs:enumeration value="BIExplore"/>
        <xs:enumeration value="O15PivotInteractions"/>
        <xs:enumeration value="InteractiveReport"/>
        <xs:enumeration value="RoamingAppsAreEnabled"/>
        <xs:enumeration value="OdcFiles"/>
        <xs:enumeration value="WorkbookAsDataSource"/>
      </xs:restriction>
    </xs:simpleType>
  </xs:list>
</xs:simpleType>
```

```

    <xs:enumeration value="WindowsDelegation"/>
    <xs:enumeration value="CurrentUserId"/>
    <xs:enumeration value="DataModel"/>
    <xs:enumeration value="DataModelRefresh"/>
    <xs:enumeration value="ResourceThrottlingScenario"/>
    <xs:enumeration value="ShowAgaveTaskPanelsWebPartProperty"/>
    <xs:enumeration value="DownloadSnapshot"/>
    <xs:enumeration value="CloudBISupport"/>
    <xs:enumeration value="InteractiveReportRoundtrip"/>
  </xs:restriction>
</xs:simpleType>
</xs:list>
</xs:simpleType>

```

The following table specifies the allowable values for the **ExcelServerFeature** simple type.

Value	Meaning
None	Represents an empty set.
GetImageAllowSize	MUST always be set.
RestApi	MUST always be set.
ExternalData	MUST always be set.
LoadBIFF8	MUST NOT be used.
Editing	Set if the protocol server and client both support editing workbooks.
CancelableOperations	Set if the protocol server and client both support operations that can be cancelled.
JSOM	MUST always be set.
API	MUST always be set.
ResourceThrottling	MUST NOT be used.
CancelableRefresh	Set if the protocol server and client both support data refresh operations that can be cancelled.
NeedsSignOutChecking	MUST NOT be used.
Evaluation	MUST always be set.
WebPart	MUST always be set.
DataCenterUpgrade	MUST NOT be used.
ViewingComments	MUST always be set.
WorkbookConversion	Set if the protocol server supports converting workbooks from the Excel binary file format.
ShowBrandingInApp	MUST NOT be used.
AdControl	MUST NOT be used.

Value	Meaning
OfficeTrialOffer	MUST NOT be used.
OfficeForMacTrial	MUST NOT be used.
UnsupportedBrowserBusinessBar	MUST NOT be used.
EditByDefault	MUST NOT be used.
AlwaysShowDownloadToExcel	MUST always be set.
ShowEmbedBrandingUI	MUST NOT be used.
CrossDocumentMessengerDisabled	MUST NOT be used.
UnattendedAccount	MUST always be set.
ExcelEverywhere	MUST NOT be used.
NormalizeUrl	MUST always be set.
StatusBar	MUST always be set.
BIExplore	MUST always be set.
O15PivotInteractions	MUST always be set.
InteractiveReport	MUST always be set.
RoamingAppsAreEnabled	MUST NOT be used.
OdcFiles	MUST always be set.
WorkbookAsDataSource	MUST always be set.
WindowsDelegation	MUST always be set.
CurrentUserId	MUST always be set.
DataModel	MUST always be set.
DataModelRefresh	MUST always be set.
ResourceThrottlingScenario	Must NOT be used.
ShowAgaveTaskPanelsWebPartProperty	MUST always be set.
DownloadSnapshot	MUST always be set.
CloudBISupport	MUST NOT be used.
InteractiveReportRoundtrip	MUST always be set.

2.2.5.13 ExcelServerMessageAppearance

Namespace: <http://schemas.datacontract.org/2004/07/Microsoft.Office.Excel.Server>

Specifies the control buttons associated with an alert (2) that the protocol server returns to the protocol client. The list MUST contain either only the value **OK** or the both the values **Yes** and **No**.

```

<xs:simpleType name="ExcelServerMessageAppearance"
xmlns:xs="http://www.w3.org/2001/XMLSchema">
  <xs:list>
    <xs:simpleType>
      <xs:restriction base="xs:string">
        <xs:enumeration value="None"/>
        <xs:enumeration value="OK"/>
        <xs:enumeration value="Cancel"/>
        <xs:enumeration value="Yes"/>
        <xs:enumeration value="No"/>
        <xs:enumeration value="Notification"/>
      </xs:restriction>
    </xs:simpleType>
  </xs:list>
</xs:simpleType>

```

The following table specifies the allowable values for the **ExcelServerMessageAppearance** simple type.

Value	Meaning
None	MUST NOT be used.
OK	An OK control button.
Cancel	MUST NOT be used.
Yes	A Yes control button.
No	A No control button.
Notification	MUST NOT be used.

2.2.5.14 ExcelServerMessageAppearance

Namespace:

<http://schemas.microsoft.com/office/Excel/Server/WebServices/ExcelServerInternalService/>

Specifies a list of enumeration values corresponding to either control buttons or a Message Bar notification, which is associated with an alert (2) that the protocol server returns to the protocol client. The list MUST contain one of the following:

- **OK**
- **Notification**
- Both **Yes** and **No**
- Both **Notification** and **OK**

```

<xs:simpleType name="ExcelServerMessageAppearance"
xmlns:xs="http://www.w3.org/2001/XMLSchema">
  <xs:list>
    <xs:simpleType>
      <xs:restriction base="xs:string">
        <xs:enumeration value="None"/>
        <xs:enumeration value="OK"/>
      </xs:restriction>
    </xs:simpleType>
  </xs:list>
</xs:simpleType>

```

```

    <xs:enumeration value="Cancel"/>
    <xs:enumeration value="Yes"/>
    <xs:enumeration value="No"/>
    <xs:enumeration value="Notification"/>
  </xs:restriction>
</xs:simpleType>
</xs:list>
</xs:simpleType>

```

The following table specifies the allowable values for the **ExcelServerMessageAppearance** simple type.

Value	Meaning
None	MUST NOT be used.
OK	An OK control button.
Cancel	MUST NOT be used.
Yes	A Yes control button.
No	A No control button.
Notification	A Message Bar notification.

2.2.5.15 ExcelServerMessageId

Namespace: http://schemas.datacontract.org/2004/07/Microsoft.Office.Excel.Server

The **ExcelServerMessageId** type is an enumeration of alerts (2) returned from the protocol server.

```

<xs:simpleType name="ExcelServerMessageId" xmlns:xs="http://www.w3.org/2001/XMLSchema">
  <xs:restriction base="xs:string">
    <xs:enumeration value="Blank"/>
    <xs:enumeration value="InternalError"/>
    <xs:enumeration value="NotMemberOfRole"/>
    <xs:enumeration value="EncryptionTooLow"/>
    <xs:enumeration value="ConfirmDataRefresh"/>
    <xs:enumeration value="ExternalDataRefreshFailed"/>
    <xs:enumeration value="ExternalDataRefreshFailedReal"/>
    <xs:enumeration value="ExternalDataRefreshFailedReadOnly"/>
    <xs:enumeration value="NoAccessToOdcReadOnly"/>
    <xs:enumeration value="ErrorConnectingToDataSourceReadOnly"/>
    <xs:enumeration value="InvalidUserNameOrPasswordReadOnly"/>
    <xs:enumeration value="InvalidUserNameOrPassword"/>
    <xs:enumeration value="ExternalDataNotAllowedOnTL"/>
    <xs:enumeration value="InvalidUriOrLocalConnectionPath"/>
    <xs:enumeration value="DclNotTrusted"/>
    <xs:enumeration value="OdcFileDoesNotExist"/>
    <xs:enumeration value="OdcNotSupported"/>
    <xs:enumeration value="ErrorAccessingSsoFromEcs"/>
    <xs:enumeration value="SsoError"/>
    <xs:enumeration value="ErrorConnectingToDataSource"/>
    <xs:enumeration value="UnattendedAccountNotConfigured"/>
    <xs:enumeration value="IncorrectAuthUsed"/>
    <xs:enumeration value="ExternalDataRefreshFailed_Details"/>
  </xs:restriction>
</xs:simpleType>

```

```

<xs:enumeration value="GenericModelFailure"/>
<xs:enumeration value="ModelStreamingFailure"/>
<xs:enumeration value="NoStreamingServers"/>
<xs:enumeration value="LegacyModelError"/>
<xs:enumeration value="ConnectionChangeOutOfSync"/>
<xs:enumeration value="PivotNoOverlapAllowed"/>
<xs:enumeration value="PivotOverlapList"/>
<xs:enumeration value="PivotCubeNotUnique"/>
<xs:enumeration value="NoDataItemsOlap"/>
<xs:enumeration value="OlapSchemaFail"/>
<xs:enumeration value="InvalidPivot"/>
<xs:enumeration value="OlapNoMoreDetail"/>
<xs:enumeration value="DrillActionInvalid"/>
<xs:enumeration value="DriverNotOlap"/>
<xs:enumeration value="CubeMissing"/>
<xs:enumeration value="SkipLine"/>
<xs:enumeration value="CDimMismatch"/>
<xs:enumeration value="DataSetAxisTooBig"/>
<xs:enumeration value="CubeIntegrityError"/>
<xs:enumeration value="PivotNotExpandedtoProtectCellContents"/>
<xs:enumeration value="PivotTruncatedSheetEdge"/>
<xs:enumeration value="DdlGrpNotSup"/>
<xs:enumeration value="PivotFormulasCollided"/>
<xs:enumeration value="NoRetItems"/>
<xs:enumeration value="OlapConnectVisualModeProvider"/>
<xs:enumeration value="PivotNoSourceData"/>
<xs:enumeration value="PivotFilteringError"/>
<xs:enumeration value="PivotTableIncorrectDateFormat"/>
<xs:enumeration value="PivotTableEndingLargerThanStarting"/>
<xs:enumeration value="PivotTableIncorrectNumberFormat"/>
<xs:enumeration value="MergedCellOverlap"/>
<xs:enumeration value="PivotSourceNotAvailable"/>
<xs:enumeration value="UnexpectedPivotError"/>
<xs:enumeration value="EditModeCannotAcquireLockUnknownReason"/>
<xs:enumeration value="EditModeCannotAcquireLock"/>
<xs:enumeration value="EditModeCannotAcquireLockUnknownUser"/>
<xs:enumeration value="EditModeWorkbookCheckedOutRequired"/>
<xs:enumeration value="EditModeWorkbookCheckedOutToLocalDrafts"/>
<xs:enumeration value="SiteTooBusy"/>
<xs:enumeration value="SiteCollectionMemoryQuotaExceeded"/>
<xs:enumeration value="SessionMemoryQuotaExceeded"/>
<xs:enumeration value="SiteCollectionChartQuotaExceeded"/>
<xs:enumeration value="RequestLimitsExceeded"/>
<xs:enumeration value="SavingUnsupportedInViewMode"/>
<xs:enumeration value="SavingWorkbookNoWorkbookName"/>
<xs:enumeration value="FileSaveGeneric"/>
<xs:enumeration value="SavingWorkbookInvalidPermissions"/>
<xs:enumeration value="SavingWorkbookLockedOrCheckedOut"/>
<xs:enumeration value="SavingWorkbookNotCheckedOut"/>
<xs:enumeration value="SavingWorkbookAccessDenied"/>
<xs:enumeration value="SavingWorkbookInvalidFileType"/>
<xs:enumeration value="SavingWorkbookFileNameExists"/>
<xs:enumeration value="HostedSavingWorkbookFileNameExists"/>
<xs:enumeration value="HostedSavingWorkbookInvalidFileName"/>
<xs:enumeration value="SavingWorkbookNotTrustedLocation"/>
<xs:enumeration value="SavingWorkbookInvalidLocation"/>
<xs:enumeration value="SavingWorkbookInvalidFileName"/>
<xs:enumeration value="SavingWorkbookTrustedLocationSettingWarning"/>
<xs:enumeration value="SavingWorkbookAlmostTooLarge"/>

```

```
<xs:enumeration value="SavingWorkbookTooLarge"/>
<xs:enumeration value="NewWorkbookInvalidLocation"/>
<xs:enumeration value="FileOpenSecuritySettings"/>
<xs:enumeration value="FileOpenNotFound"/>
<xs:enumeration value="FileOpenAccessDenied"/>
<xs:enumeration value="FileCorrupt"/>
<xs:enumeration value="OpenWorkbookTooLarge"/>
<xs:enumeration value="OpenWorkbookTooLargeNoUrl"/>
<xs:enumeration value="OpenWorkbookLocationNotTrusted"/>
<xs:enumeration value="OpenWorkbookAccessDenied"/>
<xs:enumeration value="WorkbookNotSupported"/>
<xs:enumeration value="WorkbookNotSupportedViewRight"/>
<xs:enumeration value="UnsupportedFeatureViewWarning"/>
<xs:enumeration value="UnsupportedFeatureSaveCopyWarning"/>
<xs:enumeration value="UnsupportedFeatureDownloadWarning"/>
<xs:enumeration value="ExternalWorkbookLinksDisabled"/>
<xs:enumeration value="WorkbookLockedRead"/>
<xs:enumeration value="EditModeCannotEditNonSharePointWorkbook"/>
<xs:enumeration value="EditModeAccessDenied"/>
<xs:enumeration value="GenericFileOpenError"/>
<xs:enumeration value="IRMedWorkbook"/>
<xs:enumeration value="ParameterInvalid"/>
<xs:enumeration value="ParameterLimitExceeded"/>
<xs:enumeration value="WorkbookInternalLimit"/>
<xs:enumeration value="OldFormatConversionFailed"/>
<xs:enumeration value="EditModeWorkbookExternalData"/>
<xs:enumeration value="FormulaEditingNotEnabled"/>
<xs:enumeration value="DimensionMismatch"/>
<xs:enumeration value="SetRangeFailure"/>
<xs:enumeration value="ObjectTypeNotSupported"/>
<xs:enumeration value="ParameterDoesNotExist"/>
<xs:enumeration value="FormulaParseFailed"/>
<xs:enumeration value="SetParameterFailure"/>
<xs:enumeration value="CannotEditPivotTable"/>
<xs:enumeration value="InsDelCellsNonblankCells"/>
<xs:enumeration value="InsDelCellsArrayFmla"/>
<xs:enumeration value="InsDelCellsPivotTable"/>
<xs:enumeration value="InsDelCellsTable"/>
<xs:enumeration value="InsDelCellsMergedCells"/>
<xs:enumeration value="InsDelCellsDatatable"/>
<xs:enumeration value="InsDelCellsRowsForWholeColumn"/>
<xs:enumeration value="InsDelCellsColumnsForWholeRow"/>
<xs:enumeration value="InsertChartPivotTable"/>
<xs:enumeration value="SuggestChartNoNumericData"/>
<xs:enumeration value="SuggestChartFailed"/>
<xs:enumeration value="PivotChartInteractivityMissingWarning"/>
<xs:enumeration value="EditChartTitleTooLong"/>
<xs:enumeration value="EditChartTitleStartsWithEquals"/>
<xs:enumeration value="EditChartDataTooLong"/>
<xs:enumeration value="EditChartDataInvalidReference"/>
<xs:enumeration value="EditChartDataOverlapsPivotTable"/>
<xs:enumeration value="ChartOperationNotSupported"/>
<xs:enumeration value="EditChartDataPivotChart"/>
<xs:enumeration value="ChangeChartTypePivotScatter"/>
<xs:enumeration value="ChartTooManyDataSeries"/>
<xs:enumeration value="InvalidSheetName"/>
<xs:enumeration value="RangeParseError"/>
<xs:enumeration value="SpecifiedRangeNotFound"/>
<xs:enumeration value="RangeDefinitionError"/>
```



```

<xs:enumeration value="DiscontiguousRangeNotSupported"/>
<xs:enumeration value="RangeRequestAreaExceeded"/>
<xs:enumeration value="SheetRangeMismatch"/>
<xs:enumeration value="ImageGenFailed"/>
<xs:enumeration value="ApiInvalidArgument"/>
<xs:enumeration value="ApiInvalidCoordinate"/>
<xs:enumeration value="ConfirmationUnsupported"/>
<xs:enumeration value="ApiInvalidDimensionReturned"/>
<xs:enumeration value="ApiMissingSiteContext"/>
<xs:enumeration value="Ewr_IllegalPageSize"/>
<xs:enumeration value="Ewr_WorkbookNotSpecified"/>
<xs:enumeration value="Ewr_LoadProgress"/>
<xs:enumeration value="Ewr_FileCorrupt"/>
<xs:enumeration value="Ewr_WorkbookNotSupported"/>
<xs:enumeration value="Ewr_GenericFileOpenError"/>
<xs:enumeration value="Ewr_InvalidParameterGeneric"/>
<xs:enumeration value="Ewr_InvalidParameterMandatoryMissing"/>
<xs:enumeration value="Ewr_InvalidParameterUnexpectedFormat"/>
<xs:enumeration value="Ewr_InvalidParameterOutOfRange"/>
<xs:enumeration value="Ewr_InvalidParameterOperationNotAllowed"/>
<xs:enumeration value="Ewr_ParameterInvalid"/>
<xs:enumeration value="Ewr_ParameterLimitExceeded"/>
<xs:enumeration value="Ewr_ParameterDoesNotExist"/>
<xs:enumeration value="Ewr_SetParameterFailure"/>
<xs:enumeration value="Ewr_SetParameterFailureOnOpen"/>
<xs:enumeration value="Ewr_ParameterReadFromDocPropsError"/>
<xs:enumeration value="Ewr_FormulaEditingNotEnabled"/>
<xs:enumeration value="Ewr_InvalidVisibleItem"/>
<xs:enumeration value="Ewr_EditSaveAsOverCurrentWorkbook"/>
<xs:enumeration value="Ewr_RequestTimedOut"/>
<xs:enumeration value="Ewr_ServerCommunicationError"/>
<xs:enumeration value="Ewr_ServerAuthenticationError"/>
<xs:enumeration value="Ewr_Top10InvalidValue"/>
<xs:enumeration value="Ewr_Top10InvalidValue_Float"/>
<xs:enumeration value="DocumentIsIrmProtected"/>
<xs:enumeration value="Mewa_PageStateInitFailed"/>
<xs:enumeration value="Mewa_CriticalParameterMissing"/>
<xs:enumeration value="Mewa_GridViewRenderingFailed"/>
<xs:enumeration value="Mewa_FeatureNotActive"/>
<xs:enumeration value="OperationNotSupportedInViewOnly"/>
<xs:enumeration value="OperationOnInvalidState"/>
<xs:enumeration value="InvalidOrTimedOutSession"/>
<xs:enumeration value="InvalidOrTimedOutSessionRecoverable"/>
<xs:enumeration value="InvalidOrTimedOutSessionPageRefresh"/>
<xs:enumeration value="ScratchPadChangesLost"/>
<xs:enumeration value="MaxSessionsPerUserExceeded"/>
<xs:enumeration value="OperationCanceled"/>
<xs:enumeration value="MaxRequestDurationExceeded"/>
<xs:enumeration value="NoOccurrencesFound"/>
<xs:enumeration value="EcsInvalidNamedObject"/>
<xs:enumeration value="NoPublishedItems"/>
<xs:enumeration value="RetryError"/>
<xs:enumeration value="StopOpenOnRefreshFailure"/>
<xs:enumeration value="ProductExpired"/>
<xs:enumeration value="SortActionInvalid"/>
<xs:enumeration value="SortActionNotSupportedWithPivot"/>
<xs:enumeration value="CircularReferencesFound"/>
<xs:enumeration value="SessionNotFound"/>
<xs:enumeration value="NewWorkbookSessionTimeout"/>

```

```
<xs:enumeration value="NewWorkbookSessionTimeoutRecoverable"/>
<xs:enumeration value="GeneratedWorkbookSessionTimeoutRegenerate"/>
<xs:enumeration value="GeneratedWorkbookSessionTimeoutNonRecoverable"/>
<xs:enumeration value="GeneratedWorkbookSessionTimeoutRecoverable"/>
<xs:enumeration value="EditXLSFile"/>
<xs:enumeration value="UnsupportedFeatureEditWarning"/>
<xs:enumeration value="EditModeSessionExists"/>
<xs:enumeration value="NewerWorkbookExists"/>
<xs:enumeration value="ExternalDataOfficeLive"/>
<xs:enumeration value="PowerPivotOfficeLive"/>
<xs:enumeration value="LostAuthentication"/>
<xs:enumeration value="ListEntryNotFound_1"/>
<xs:enumeration value="ListEntryNotFound_2"/>
<xs:enumeration value="ListEntryAlreadyExists_1"/>
<xs:enumeration value="ListEntryAlreadyExists_2"/>
<xs:enumeration value="InvalidArgumentValue"/>
<xs:enumeration value="MissingArgumentName"/>
<xs:enumeration value="InvalidArgumentName"/>
<xs:enumeration value="ArgumentBadInRemove"/>
<xs:enumeration value="ManagementUIListEntryAlreadyExists"/>
<xs:enumeration value="ManagementUIListEntryNotFound"/>
<xs:enumeration value="ManagementUIInternalError"/>
<xs:enumeration value="UnsupportedUICulture"/>
<xs:enumeration value="UnsupportedDataCulture"/>
<xs:enumeration value="SpecifiedItemNotFound"/>
<xs:enumeration value="EcsSnapshotAccessDenied"/>
<xs:enumeration value="SaveFailed"/>
<xs:enumeration value="WrongEcs"/>
<xs:enumeration value="PasteDataLimitHit"/>
<xs:enumeration value="UndoStackEmpty"/>
<xs:enumeration value="RedoStackEmpty"/>
<xs:enumeration value="UndoStackCleared"/>
<xs:enumeration value="UndoCollabFail"/>
<xs:enumeration value="RedoCollabFail"/>
<xs:enumeration value="HyperlinkLocationRequired"/>
<xs:enumeration value="CollabLocaleMismatch"/>
<xs:enumeration value="RestoredLocale"/>
<xs:enumeration value="InvalidEditSession"/>
<xs:enumeration value="InvalidEditSessionPageRefresh"/>
<xs:enumeration value="InvalidEditSessionId"/>
<xs:enumeration value="UnableToLoadEditSession"/>
<xs:enumeration value="SavingWorkbookFailed"/>
<xs:enumeration value="RefreshLockFailed"/>
<xs:enumeration value="InvalidChartName"/>
<xs:enumeration value="RetryOutOfSync"/>
<xs:enumeration value="OperationFailed"/>
<xs:enumeration value="OpenInExcelActiveXError"/>
<xs:enumeration value="OpenInExcelCollaborationError"/>
<xs:enumeration value="ProcessingUserChangesFileDownloadIgnored"/>
<xs:enumeration value="PhoneticDataLossWarning"/>
<xs:enumeration value="NoViewingLicenseError"/>
<xs:enumeration value="NoEditingLicenseError"/>
<xs:enumeration value="BIFeatureNotAvailable"/>
<xs:enumeration value="BIFeatureNotAvailableOnOpen"/>
<xs:enumeration value="NoUnsupportedFeatureCopyAndEdit"/>
<xs:enumeration value="CrossEnvironmentEditNotSupported"/>
<xs:enumeration value="RestBiff8Unsupported"/>
<xs:enumeration value="ExtendedBIFeatureNotAvailable"/>
<xs:enumeration value="ExtendedBIROOFailed"/>
```

```

<xs:enumeration value="TransitionXls"/>
<xs:enumeration value="UnsupportedFeaturesSaveOverwrite"/>
<xs:enumeration value="UnsupportedFeaturesSaveCopy"/>
<xs:enumeration value="ChallengeAnonymousUser"/>
<xs:enumeration value="ClipboardAccessDenied"/>
<xs:enumeration value="CannotMergeCellsInTable"/>
<xs:enumeration value="MergeCellsLoseData"/>
<xs:enumeration value="CollabConflictError"/>
<xs:enumeration value="OdfCompatibilityWarning"/>
<xs:enumeration value="OdfUnsupportedEncryption"/>
<xs:enumeration value="OdfUnreadableContentGeneric"/>
<xs:enumeration value="Ewr_OdfUnreadableContentGeneric"/>
<xs:enumeration value="XLSMacroFailure"/>
<xs:enumeration value="XLSPreBiff8Failure"/>
<xs:enumeration value="XLSPasswordProtectionFailure"/>
<xs:enumeration value="XLSIRMFailure"/>
<xs:enumeration value="XLSUnknownFailures"/>
<xs:enumeration value="GenerateWorkbookFailureInvalidProperty"/>
<xs:enumeration value="GenerateWorkbookFailureInvalidGenerationItems"/>
<xs:enumeration value="GenerateWorkbookFailureTable"/>
<xs:enumeration value="GenerateWorkbookFailureConditionalFormatting"/>
<xs:enumeration value="GenerateWorkbookFailureSlicers"/>
<xs:enumeration value="GenerateWorkbookFailureChart"/>
<xs:enumeration value="GenerateWorkbookFailureOpenWorkbook"/>
<xs:enumeration value="GenerateWorkbookFailureUpdateTheme"/>
<xs:enumeration value="GenerateWorkbookFailureAttribution"/>
<xs:enumeration value="GenerateWorkbookFailureResizeColumn"/>
<xs:enumeration value="GenerateWorkbookFailureClearUndoStack"/>
<xs:enumeration value="CrossDomainAjaxNotSupported"/>
<xs:enumeration value="WorkbookNotInCollection"/>
<xs:enumeration value="FossEditUnknown"/>
<xs:enumeration value="FossSaveUnknown"/>
<xs:enumeration value="FossSaveEmptyTitle"/>
<xs:enumeration value="FossSaveEmptyQuestion"/>
<xs:enumeration value="FossSaveEmptySurvey"/>
<xs:enumeration value="FossSaveSurveyNotFound"/>
<xs:enumeration value="FossSaveTableLimited"/>
<xs:enumeration value="FossSaveTooManyQuestions"/>
<xs:enumeration value="FossSaveBlocked"/>
<xs:enumeration value="FossViewDefaultError"/>
<xs:enumeration value="FossViewBlocked"/>
<xs:enumeration value="FossSubmitDefaultError"/>
<xs:enumeration value="FossSubmitTableLimited"/>
<xs:enumeration value="FossDeleteSurveyNotFound"/>
<xs:enumeration value="FossShareSurveyNotFound"/>
<xs:enumeration value="FossShareHostError"/>
<xs:enumeration value="FossUnshareHostError"/>
<xs:enumeration value="FossEnvironmentUnsupported"/>
<xs:enumeration value="FossViewUnsupportedFeatures"/>
<xs:enumeration value="EwrPrintSelectionTooBig"/>
<xs:enumeration value="DdaUnsupportedCoercionType"/>
<xs:enumeration value="DdaReadUnsupportedSelection"/>
<xs:enumeration value="DdaReadCoercionBindingMismatch"/>
<xs:enumeration value="DdaReadInvalidRowColCount"/>
<xs:enumeration value="DdaReadCoercionSelectionMismatch"/>
<xs:enumeration value="DdaReadInvalidRowColOffset"/>
<xs:enumeration value="DdaReadBeyondDataLimits"/>
<xs:enumeration value="DdaWriteUnsupportedDataObject"/>
<xs:enumeration value="DdaWriteUnsupportedSelection"/>

```

```

<xs:enumeration value="DdaWriteSelectionShapeAndDataMismatch"/>
<xs:enumeration value="DdaWriteDataOverlap"/>
<xs:enumeration value="DdaWriteDataOverflow"/>
<xs:enumeration value="DdaWriteInvalidRowColOffset"/>
<xs:enumeration value="DdaWriteCoercionDataMismatch"/>
<xs:enumeration value="DdaWriteCoercionSelectionMismatch"/>
<xs:enumeration value="DdaWriteBeyondDataLimits"/>
<xs:enumeration value="DdaWriteTableHasNoHeaders"/>
<xs:enumeration value="DdaBindingNotFound"/>
<xs:enumeration value="DdaBindingInvalidSelection"/>
<xs:enumeration value="DdaBindingInvalidOperation"/>
<xs:enumeration value="DdaBindingNamedItemNotFound"/>
<xs:enumeration value="DdaBindingMultipleNamedItemFound"/>
<xs:enumeration value="DdaBindingInvalidNamedItemForBindingType"/>
<xs:enumeration value="DdaBindingUnknownType"/>
<xs:enumeration value="DdaBindingInvalidRef"/>
<xs:enumeration value="DdaStaleSettings"/>
<xs:enumeration value="DdaNoAccessHiddenCells"/>
<xs:enumeration value="JsomBrowserUdfsAbandoned"/>
<xs:enumeration value="JsomBrowserUdfsCanceled"/>
<xs:enumeration value="JsomBrowserUdfsRecalcFailed"/>
<xs:enumeration value="AccessTokenExpiringWarning"/>
<xs:enumeration value="AccessTokenExpiredWarning"/>
<xs:enumeration value="DataTypeMismatch"/>
<xs:enumeration value="CloneWorkbookAllSheetsInteractiveReports"/>
<xs:enumeration value="Count"/>
</xs:restriction>
</xs:simpleType>

```

The following table specifies the allowable values for the **ExcelServerMessageId** simple type.

Value	Meaning
Blank	MUST NOT be used.
InternalError	An unexpected error occurred in the protocol server.
NotMemberOfRole	The user does not have permissions to complete the operation.
EncryptionTooLow	The protocol server is configured to accept only HTTPS connection, and the protocol client has tried to connect with a non-HTTPS connection.
ConfirmDataRefresh	A connected data refresh confirmation is requested by the protocol client before connected data refresh on a workbook.
ExternalDataRefreshFailed	Connected data refresh failed.
ExternalDataRefreshFailedReal	Connected data refresh failed.
ExternalDataRefreshFailedReadOrViewOnly	Connected data refresh failed.
NoAccessToOdcReadOrViewOnly	Connected data refresh failed.
ErrorConnectingToDataSourceReadOrViewOnly	Connected data refresh failed.

Value	Meaning
InvalidUserNameOrPasswordReadOrViewOnly	Connected data refresh failed.
InvalidUserNameOrPassword	Connected data refresh failed.
ExternalDataNotAllowedOnTL	Connected data refresh failed.
InvalidUriOrLocalConnectionPath	Connected data refresh failed.
DclNotTrusted	Connected data refresh failed.
OdcFileDoesNotExist	Connected data refresh failed.
OdcNotSupported	Connected data refresh failed.
ErrorAccessingSsoFromEcs	Connected data refresh failed.
SsoError	Connected data refresh failed.
ErrorConnectingToDataSource	Connected data refresh failed.
UnattendedAccountNotConfigured	Connected data refresh failed.
IncorrectAuthUsed	Connected data refresh failed.
ExternalDataRefreshFailed_Details	Connected data refresh failed.
GenericModelFailure	The operation on the workbook data model failed.
ModelStreamingFailure	The workbook data model could not be loaded.
NoStreamingServers	A server to load the workbook data model could not be found.
LegacyModelError	Connected data refresh failed because the version of the workbook data model is not supported by the protocol server.
ConnectionChangeOutOfSync	Connected data refresh failed because the command text of the data connection in the workbook is different than the command text of the data connection in the workbook data model.
PivotNoOverlapAllowed	A PivotTable grew to the point where it would overlap another PivotTable.
PivotOverlapList	A PivotTable grew to the point where it would overlap a list (2) .
PivotCubeNotUnique	An OLAP query found more than one cube of the same name.
NoDataItemsOlap	An OLAP query found nothing to display.
OlapSchemaFail	An OLAP query was unable to fetch the schema of the cube.
InvalidPivot	A PivotTable is not valid.
OlapNoMoreDetail	A PivotTable has reached the lowest level of detail.

Value	Meaning
DrillActionInvalid	A PivotTable member cannot be expanded any further.
DriverNotOlap	The database does not support OLAP.
CubeMissing	The OLAP query was unable to locate the cube in the database.
SkipLine	Not all data received from the OLAP query could be displayed.
CDimMismatch	The OLAP data provider returned an unexpected number of dimensions .
DataSetAxisTooBig	The row (2) or column (2) area of the PivotTable is too large.
CubeIntegrityError	There was a problem with the structure of the OLAP cube.
PivotNotExpandedtoProtectCellContents	The PivotTable would have filled worksheet cells that already contain values so the operation was canceled.
PivotTruncatedSheetEdge	The PivotTable was truncated by a worksheet edge.
DdlGrpNotSup	The PivotTable operation is not supported by the OLAP data provider.
PivotFormulasCollided	Some calculated PivotTable members were removed from the PivotTable because new PivotTable members of the same name appeared during refresh.
NoRetItems	The query of the PivotTable page field did not return any items.
OlapConnectVisualModeProvider	The PivotTable operation is not supported by the OLAP data provider.
PivotNoSourceData	The PivotTable was saved without the underlying data.
PivotFilteringError	The PivotTable could not be filtered.
PivotTableIncorrectDateFormat	The date used to filter the PivotTable is not valid.
PivotTableEndingLargerThanStarting	The pair of starting and ending values used to filter the PivotTable is not valid.
PivotTableIncorrectNumberFormat	A non-numeric value was used to filter the PivotTable, when a numeric value was required.
MergedCellOverlap	The PivotTable could not grow over part of a merged cell .
PivotSourceNotAvailable	The PivotTable could not be refreshed because its source is missing.

Value	Meaning
UnexpectedPivotError	The PivotTable has encountered an unexpected error.
EditModeCannotAcquireLockUnknownReason	An attempt to acquire or refresh a lock on a file failed.
EditModeCannotAcquireLock	An attempt to acquire or refresh a lock on a file failed because the file is already locked .
EditModeCannotAcquireLockUnknownUser	An attempt to acquire or refresh a lock on a file failed because the file is locked by an unknown user.
EditModeWorkbookCheckedOutRequired	An attempt to acquire or refresh a lock on a file failed because the file is not checked out .
EditModeWorkbookCheckedOutToLocalDrafts	An attempt to acquire or refresh a lock on a file failed because the file is checked out to a local drafts folder.
SiteTooBusy	MUST NOT be used.
SiteCollectionMemoryQuotaExceeded	MUST NOT be used.
SessionMemoryQuotaExceeded	MUST NOT be used.
SiteCollectionChartQuotaExceeded	MUST NOT be used.
RequestLimitsExceeded	Too many cells requested.
SavingUnsupportedInViewMode	An attempt was made to save a workbook from a view session .
SavingWorkbookNoWorkbookName	An attempt was made to save a workbook from a new workbook session.
FileSaveGeneric	The save operation failed.
SavingWorkbookInvalidPermissions	The user does not have permissions to save to the specified location.
SavingWorkbookLockedOrCheckedOut	An attempt to save a workbook failed because the file is locked or checked out.
SavingWorkbookNotCheckedOut	An attempt to save a workbook failed because the file is not checked out.
SavingWorkbookAccessDenied	An attempt to save a workbook failed because the user does not have permission to overwrite an existing file.
SavingWorkbookInvalidFileType	MUST NOT be used.
SavingWorkbookFileNameExists	An attempt to save a workbook failed because the file already exists and the option to overwrite existing files was not specified.
HostedSavingWorkbookFileNameExists	MUST NOT be used.

Value	Meaning
HostedSavingWorkbookInvalidFileName	MUST NOT be used.
SavingWorkbookNotTrustedLocation	An attempt to save a workbook failed because of the security settings on the protocol server.
SavingWorkbookInvalidLocation	An attempt to save a workbook failed because the specified file location is not valid.
SavingWorkbookInvalidFileName	An attempt to save a workbook failed because the specified file name is not valid.
SavingWorkbookTrustedLocationSettingWarning	An attempt to save a workbook failed because of the security settings on the protocol server.
SavingWorkbookAlmostTooLarge	MUST NOT be used.
SavingWorkbookTooLarge	MUST NOT be used.
NewWorkbookInvalidLocation	An attempt to create a new workbook failed because the specified location is not valid.
FileOpenSecuritySettings	Cannot open workbook because of security settings.
FileOpenNotFound	The specified workbook file does not exist.
FileOpenAccessDenied	The user does not have access to the workbook file.
FileCorrupt	The workbook file is in a format not recognized by the protocol server.
OpenWorkbookTooLarge	The protocol server failed to create a session (2) for a workbook because it is too large.
OpenWorkbookTooLargeNoUrl	The protocol server failed to create a session (2) for a workbook because it is too large.
OpenWorkbookLocationNotTrusted	The protocol server failed to create a session (2) for a workbook because of the security settings on the protocol server.
OpenWorkbookAccessDenied	The protocol server failed to create a session (2) for a workbook because the user does not have sufficient permissions.
WorkbookNotSupported	The protocol server failed to create a session (2) for this workbook because it has unsupported content.
WorkbookNotSupportedViewRight	The protocol server failed to create a session (2) for this workbook because it has unsupported content and the user does not have Open Item permission.
UnsupportedFeatureViewWarning	MUST NOT be used.
UnsupportedFeatureSaveCopyWarning	MUST NOT be used.
UnsupportedFeatureDownloadWarning	MUST NOT be used.
ExternalWorkbookLinksDisabled	MUST NOT be used.

Value	Meaning
WorkbookLockedRead	An attempt to open a workbook failed because a file lock prevents it from being read.
EditModeCannotEditNonSharePointWorkbook	An attempt to open an edit session failed because the file is not in a document library.
EditModeAccessDenied	An attempt to open a workbook in an edit session failed because the user does not have sufficient permissions to edit the workbook file.
GenericFileOpenError	An unspecified error occurred when opening the workbook file.
IRMedWorkbook	An attempt to open a workbook failed because the workbook is in an Information Rights Management (IRM) document library.
ParameterInvalid	An attempt to open a workbook failed because the workbook contains one or more workbook parameters that are not valid.
ParameterLimitExceeded	An attempt to open a workbook failed because the workbook contains too many workbook parameters.
WorkbookInternalLimit	The workbook cannot be loaded by the protocol server because of the file size limitation.
OldFormatConversionFailed	MUST NOT be used.
EditModeWorkbookExternalData	An attempt to open a workbook as an edit session failed because it contains connected data or user-defined functions (UDFs), and the workbook file has not been checked out.
FormulaEditingNotEnabled	The operation failed because it tried to set a formula into a workbook parameter.
DimensionMismatch	An attempt to set a range failed because the dimensions (2) of the specified array of cells do not match the specified range.
SetRangeFailure	The operation failed to set a value into a cell.
ObjectTypeNotSupported	The operation failed because it tried to update a cell with an object of an unsupported type.
ParameterDoesNotExist	The specified workbook parameter does not exist.
FormulaParseFailed	The specified formula could not be parsed.
SetParameterFailure	An unspecified error occurred when attempting to set a workbook parameter.
CannotEditPivotTable	The operation failed because it tried to set a cell in a PivotTable.
InsDelCellsNonblankCells	The operation failed because it would require shifting non-blank cells off the sheet (2).

Value	Meaning
InsDelCellsArrayFmla	The operation failed because it tried to change part of an array formula .
InsDelCellsPivotTable	The operation failed because it tried to change part of a PivotTable.
InsDelCellsTable	The operation failed because it tried to change part of a table.
InsDelCellsMergedCells	The operation failed because it tried to change part of a merged cell.
InsDelCellsDatatable	The operation failed because it tried to change part of a data table (1) .
InsDelCellsRowsForWholeColumn	The operation failed because it tried to insert or delete a whole row (2), but the specified range is a whole column (2).
InsDelCellsColumnsForWholeRow	The operation failed because it tried to insert or delete a whole column (2), but the specified range is a whole row (2).
InsertChartPivotTable	The specified chart data table overlaps a PivotTable.
SuggestChartNoNumericData	MUST NOT be used.
SuggestChartFailed	MUST NOT be used.
PivotChartInteractivityMissingWarning	The operation failed because the chart based on a PivotTable is not interactive.
EditChartTitleTooLong	MUST NOT be used.
EditChartTitleStartsWithEquals	MUST NOT be used.
EditChartDataTooLong	MUST NOT be used.
EditChartDataInvalidReference	The string does not correspond to a valid range of cells.
EditChartDataOverlapsPivotTable	The specified chart data table overlaps a PivotTable.
ChartOperationNotSupported	The operation is not valid for the specified chart.
EditChartDataPivotChart	The chart data table cannot be changed for chart based on a PivotTable.
ChangeChartTypePivotScatter	A chart based on a PivotTable cannot be changed to a scatter chart .
ChartTooManyDataSeries	The chart data table specified exceeds the allowed limits.
InvalidSheetName	The operation failed because the specified sheet (1) name does not exist.

Value	Meaning
RangeParseError	The operation failed because the specified range is not valid.
SpecifiedRangeNotFound	The operation failed because the specified range was not found.
RangeDefinitionError	The operation failed because the specified range is not a valid sheet (2) location.
DiscontiguousRangeNotSupported	The operation failed because a non-contiguous range was specified.
RangeRequestAreaExceeded	The requested range was too large.
SheetRangeMismatch	The sheet (1) provided as the sheet (1) argument is not the same as the sheet (1) specified in the range argument.
ImageGenFailed	The protocol server failed to create an image.
ApiInvalidArgument	MUST NOT be used.
ApiInvalidCoordinate	MUST NOT be used.
ConfirmationUnsupported	MUST NOT be used.
ApiInvalidDimensionReturned	MUST NOT be used.
ApiMissingSiteContext	MUST NOT be used.
Ewr_IllegalPageSize	MUST NOT be used.
Ewr_WorkbookNotSpecified	MUST NOT be used.
Ewr_LoadProgress	MUST NOT be used.
Ewr_FileCorrupt	MUST NOT be used.
Ewr_WorkbookNotSupported	MUST NOT be used.
Ewr_GenericFileOpenError	MUST NOT be used.
Ewr_InvalidParameterGeneric	MUST NOT be used.
Ewr_InvalidParameterMandatoryMissing	MUST NOT be used.
Ewr_InvalidParameterUnexpectedFormat	MUST NOT be used.
Ewr_InvalidParameterOutOfRange	MUST NOT be used.
Ewr_InvalidParameterOperationNotAllowed	MUST NOT be used.
Ewr_ParameterInvalid	MUST NOT be used.
Ewr_ParameterLimitExceeded	MUST NOT be used.
Ewr_ParameterDoesNotExist	MUST NOT be used.
Ewr_SetParameterFailure	MUST NOT be used.

Value	Meaning
Ewr_SetParameterFailureOnOpen	MUST NOT be used.
Ewr_ParameterReadFromDocPropsError	MUST NOT be used.
Ewr_FormulaEditingNotEnabled	MUST NOT be used.
Ewr_InvalidVisibleItem	MUST NOT be used.
Ewr_EditSaveAsOverCurrentWorkbook	MUST NOT be used.
Ewr_RequestTimedOut	MUST NOT be used.
Ewr_ServerCommunicationError	MUST NOT be used.
Ewr_ServerAuthenticationError	MUST NOT be used.
Ewr_Top10InvalidValue	MUST NOT be used.
Ewr_Top10InvalidValue_Float	MUST NOT be used.
DocumentIsIrmProtected	MUST NOT be used.
Mewa_PageStateInitFailed	MUST NOT be used.
Mewa_CriticalParameterMissing	MUST NOT be used.
Mewa_GridViewRenderingFailed	MUST NOT be used.
Mewa_FeatureNotActive	MUST NOT be used.
OperationNotSupportedInViewOnly	The operation failed because it is not supported in a view session.
OperationOnInvalidState	An attempt was made to open a session (2) that already has a workbook assigned.
InvalidOrTimedOutSession	The operation failed because the session (2) is not valid or timed out.
InvalidOrTimedOutSessionRecoverable	The operation failed because the session (2) is not valid or timed out.
InvalidOrTimedOutSessionPageRefresh	The operation failed because the session (2) is not valid or timed out.
ScratchPadChangesLost	A view session (2) that is not in view-only mode timed out while the user was attempting to convert it to an edit session.
MaxSessionsPerUserExceeded	The user has exceeded the maximum allowed session (2) count by the protocol server.
OperationCanceled	The user canceled a request that was being processed by a session (2).
MaxRequestDurationExceeded	The request failed because it took too long to process.
NoOccurrencesFound	The protocol server could not match the sought

Value	Meaning
	string to any worksheet cell relevant to the search.
EcsInvalidNamedObject	A named object was requested that is not valid.
NoPublishedItems	The workbook does not have any published items.
RetryError	The protocol server is low on system resources .
StopOpenOnRefreshFailure	An attempt to open a workbook failed because connected data refresh failed.
ProductExpired	The protocol server returns this error when the application license key is not valid.
SortActionInvalid	Sorting an AutoFilter failed because it contains merged cells that are not all the same size.
SortActionNotSupportedWithPivot	Sorting an AutoFilter failed because it contains a PivotTable.
CircularReferencesFound	MUST NOT be used.
SessionNotFound	MUST NOT be used.
NewWorkbookSessionTimeout	A new workbook session has timed out.
NewWorkbookSessionTimeoutRecoverable	A new workbook session has timed out.
GeneratedWorkbookSessionTimeoutRegenerate	A new workbook session created by GenerateWorkbookFromHtml has timed out.
GeneratedWorkbookSessionTimeoutNonRecoverable	A new workbook session created by GenerateWorkbookFromHtml has timed out.
GeneratedWorkbookSessionTimeoutRecoverable	A new workbook session created by GenerateWorkbookFromHtml has timed out.
EditXLSFile	MUST NOT be used.
UnsupportedFeatureEditWarning	Edit session is not supported for this workbook.
EditModeSessionExists	The view session could not be saved because the workbook is open in an edit session.
NewerWorkbookExists	The view session could not be saved because the workbook has been modified since the session (2) was opened.
ExternalDataOfficeLive	MUST NOT be used.
PowerPivotOfficeLive	MUST NOT be used.
LostAuthentication	MUST NOT be used.
ListEntryNotFound_1	MUST NOT be used.
ListEntryNotFound_2	MUST NOT be used.
ListEntryAlreadyExists_1	MUST NOT be used.

Value	Meaning
ListEntryAlreadyExists_2	MUST NOT be used.
InvalidArgumentValue	MUST NOT be used.
MissingArgumentName	MUST NOT be used.
InvalidArgumentName	MUST NOT be used.
ArgumentBadInRemove	MUST NOT be used.
ManagementUIListEntryAlreadyExists	MUST NOT be used.
ManagementUIListEntryNotFound	MUST NOT be used.
ManagementUIInternalError	MUST NOT be used.
UnsupportedUICulture	The UI culture is not supported by the protocol server.
UnsupportedDataCulture	The data culture is not supported by the protocol server.
SpecifiedItemNotFound	An attempt to set a range of cells in a workbook failed because the user does not have Open Item permission.
EcsSnapshotAccessDenied	The protocol server cannot return the workbook or a snapshot , because the user does not have Open Item permission.
SaveFailed	A save operation failed.
WrongEcs	An attempt was made to access an edit session that is owned by another instance of a protocol server in the farm .
PasteDataLimitHit	The string exceeds the maximum permitted length.
UndoStackEmpty	MUST NOT be used.
RedoStackEmpty	MUST NOT be used.
UndoStackCleared	MUST NOT be used.
UndoCollabFail	MUST NOT be used.
RedoCollabFail	MUST NOT be used.
HyperlinkLocationRequired	MUST NOT be used.
CollabLocaleMismatch	The user joined an edit session whose data culture does not match the user's data culture.
RestoredLocale	The data culture of an edit session has been restored to the user's data culture.
InvalidEditSession	The edit session is not valid.
InvalidEditSessionPageRefresh	The edit session is not valid.

Value	Meaning
InvalidEditSessionId	MUST NOT be used.
UnableToLoadEditSession	Unable to load an edit session.
SavingWorkbookFailed	Failed to save workbook.
RefreshLockFailed	An attempt to refresh a lock on a workbook file failed.
InvalidChartName	An invalid chart name was specified.
RetryOutOfSync	The PivotTable operation failed.
OperationFailed	A workbook operation failed.
OpenInExcelActiveXError	MUST NOT be used.
OpenInExcelCollaborationError	MUST NOT be used.
ProcessingUserChangesFileDownloadIgnored	MUST NOT be used.
PhoneticDataLossWarning	MUST NOT be used.
NoViewingLicenseError	MUST NOT be used.
NoEditingLicenseError	MUST NOT be used.
BIFeatureNotAvailable	MUST NOT be used.
BIFeatureNotAvailableOnOpen	MUST NOT be used.
NoUnsupportedFeatureCopyAndEdit	MUST NOT be used.
CrossEnvironmentEditNotSupported	MUST NOT be used.
RestBiff8Unsupported	MUST NOT be used.
ExtendedBIFeatureNotAvailable	MUST NOT be used.
ExtendedBIROOFailed	MUST NOT be used.
TransitionXls	MUST NOT be used.
UnsupportedFeaturesSaveOverwrite	MUST NOT be used.
UnsupportedFeaturesSaveCopy	The protocol server succeeded to create a session (2) for this workbook but it has unsupported content.
ChallengeAnonymousUser	The anonymous user does not have access to the workbook file.
ClipboardAccessDenied	MUST NOT be used.
CannotMergeCellsInTable	MUST NOT be used.
MergeCellsLoseData	MUST NOT be used.
CollabConflictError	A workbook operation on an edit session failed.

Value	Meaning
OdfCompatibilityWarning	MUST NOT be used.
OdfUnsupportedEncryption	The protocol server failed to create a session (2) for the specified workbook file, which is in a format specified by [ODF] , because it is an encrypted document .
OdfUnreadableContentGeneric	The protocol server failed to create a session (2) for the specified workbook file, which is in a format specified by [ODF] , because it contains unsupported content.
Ewr_OdfUnreadableContentGeneric	MUST NOT be used.
XLSMacroFailure	MUST NOT be used.
XLSPreBiff8Failure	MUST NOT be used.
XLSPasswordProtectionFailure	MUST NOT be used.
XLSIRMFailure	MUST NOT be used.
XLSUnknownFailures	MUST NOT be used.
GenerateWorkbookFailureInvalidProperty	MUST NOT be used.
GenerateWorkbookFailureInvalidGenerationItems	MUST NOT be used.
GenerateWorkbookFailureTable	The protocol server encountered an error while inserting a Table into the workbook as part of GenerateWorkbookFromHtml .
GenerateWorkbookFailureConditionalFormatting	The protocol server encountered an error while applying additional formatting to the Table in the workbook as part of GenerateWorkbookFromHtml .
GenerateWorkbookFailureSlicers	The protocol server encountered an error while inserting a Slicers into the workbook as part of GenerateWorkbookFromHtml .
GenerateWorkbookFailureChart	The protocol server encountered an error while inserting a chart into the workbook as part of GenerateWorkbookFromHtml .
GenerateWorkbookFailureOpenWorkbook	The protocol server encountered an error while creating the workbook as part of GenerateWorkbookFromHtml .
GenerateWorkbookFailureUpdateTheme	The protocol server encountered an error while applying the values of one or more of the following fields of the WorkbookGenerationOptions parameter to GenerateWorkbookFromHtml : <ul style="list-style-type: none"> ▪ DarkColor1 ▪ DarkColor2 ▪ LightColor1

Value	Meaning
	<ul style="list-style-type: none"> ▪ LightColor2 ▪ AccentColor1 ▪ AccentColor2 ▪ FontSize ▪ FontName
GenerateWorkbookFailureAttribution	The protocol server encountered an error while inserting the value of the Attribution field of the WorkbookGenerationOptions parameter to GenerateWorkbookFromHtml .
GenerateWorkbookFailureResizeColumn	The protocol server encountered an error while setting the width of a column (2) in the workbook as part of GenerateWorkbookFromHtml .
GenerateWorkbookFailureClearUndoStack	The protocol server encountered an error while marking GenerateWorkbookFromHtml as not supporting Undo.
CrossDomainAjaxNotSupported	MUST NOT be used.
WorkbookNotInCollection	MUST NOT be used.
FossEditUnknown	MUST NOT be used.
FossSaveUnknown	MUST NOT be used.
FossSaveEmptyTitle	MUST NOT be used.
FossSaveEmptyQuestion	MUST NOT be used.
FossSaveEmptySurvey	MUST NOT be used.
FossSaveSurveyNotFound	MUST NOT be used.
FossSaveTableLimited	MUST NOT be used.
FossSaveTooManyQuestions	MUST NOT be used.
FossSaveBlocked	MUST NOT be used.
FossViewDefaultError	MUST NOT be used.
FossViewBlocked	MUST NOT be used.
FossSubmitDefaultError	MUST NOT be used.
FossSubmitTableLimited	MUST NOT be used.
FossDeleteSurveyNotFound	MUST NOT be used.
FossShareSurveyNotFound	MUST NOT be used.
FossShareHostError	MUST NOT be used.

Value	Meaning
FossUnshareHostError	MUST NOT be used.
FossEnvironmentUnsupported	MUST NOT be used.
FossViewUnsupportedFeatures	MUST NOT be used.
EwrPrintSelectionTooBig	The number of cells selected for printing exceeds the maximum number of cells that the protocol server supports for printing.
DdaUnsupportedCoercionType	The specified coercion type is not supported by the protocol server for the Document Data Access method.
DdaReadUnsupportedSelection	MUST NOT be used.
DdaReadCoercionBindingMismatch	The specified coercion type is not supported for the combination of BindingData and DdaBindingType .
DdaReadInvalidRowColCount	For a Document Data Access read operation, one or more of the specified counts cause the binding read operation to exceed the bound range.
DdaReadCoercionSelectionMismatch	For a Document Data Access read operation, if the coercion type is table but a table is not in the given range.
DdaReadInvalidRowColOffset	For a Document Data Access read operation, one or more of the specified offsets are outside of the binding range.
DdaReadBeyondDataLimits	For a Document Data Access read operation, if the requested range is larger than the maximum allowed to read by the protocol server.
DdaWriteUnsupportedDataObject	MUST NOT be used.
DdaWriteUnsupportedSelection	MUST NOT be used.
DdaWriteSelectionShapeAndDataMismatch	For a Document Data Access write operation, if the size of the data doesn't match the size of the given range. Additionally, if the coercion type is table but a table is not in the given range.
DdaWriteDataOverlap	For a Document Data Access write operation, if the operation is an insert and the new data will overwrite existing data.
DdaWriteDataOverflow	For a Document Data Access write operation, some or all of the new data will be set outside of the bound range.
DdaWriteInvalidRowColOffset	For a Document Data Access write operation, one or more of the specified offsets are outside of the binding range.
DdaWriteCoercionDataMismatch	For a Document Data Access write operation, the given data does not match with the given coercion

Value	Meaning
	type.
DdaWriteCoercionSelectionMismatch	For a Document Data Access write operation, the given coercion type does not match the type of binding on the operation.
DdaWriteBeyondDataLimits	For a Document Data Access write operation, if the given data is larger than maximum allowed to write by the protocol server.
DdaWriteTableHasNoHeaders	For a Document Data Access write operation on a table, if the request includes headers but the target table does not have headers.
DdaBindingNotFound	Request is for a binding that does not exist for the given web extension.
DdaBindingInvalidSelection	When adding a binding the given range is invalid.
DdaBindingInvalidOperation	The operation cannot be performed on the given binding's type.
DdaBindingNamedItemNotFound	The add binding operation is using the named item option but the named item does not exist.
DdaBindingMultipleNamedItemFound	The add binding operation is using the named item fail on collision option but the named item exists in more than one overlapping scope.
DdaBindingInvalidNamedItemForBindingType	The add binding operation is using the named item option but the named item type does not match the given binding type.
DdaBindingUnknownType	The given binding type is not known by the protocol server.
DdaBindingInvalidRef	When adding a binding the given range does not exist. When getting or setting binding data the range that the binding represents has been deleted.
DdaStaleSettings	When getting settings the given version does not match the version known by the protocol server.
DdaNoAccessHiddenCells	The operation does not have rights to read or write data from or to hidden cells.
JsomBrowserUdfsAbandoned	MUST NOT be used.
JsomBrowserUdfsCanceled	MUST NOT be used.
JsomBrowserUdfsRecalcFailed	MUST NOT be used.
AccessTokenExpiringWarning	MUST NOT be used.
AccessTokenExpiredWarning	MUST NOT be used.
DataTypeMismatch	MUST NOT be used.
CloneWorkbookAllSheetsInteractiveReports	The protocol server encountered an error because

Value	Meaning
	all sheets in the workbook were interactive reports.
Count	MUST NOT be used.

2.2.5.16 ExcelServerMessageId

Namespace:

<http://schemas.microsoft.com/office/Excel/Server/WebServices/ExcelServerInternalService/>

The **ExcelServerMessageId** type is an enumeration of values, each of which corresponds to a particular alert (2) that is passed between the protocol client and the protocol server.

```
<xs:simpleType name="ExcelServerMessageId" xmlns:xs="http://www.w3.org/2001/XMLSchema">
  <xs:restriction base="xs:string">
    <xs:enumeration value="Blank"/>
    <xs:enumeration value="InternalError"/>
    <xs:enumeration value="NotMemberOfRole"/>
    <xs:enumeration value="EncryptionTooLow"/>
    <xs:enumeration value="ConfirmDataRefresh"/>
    <xs:enumeration value="ExternalDataRefreshFailed"/>
    <xs:enumeration value="ExternalDataRefreshFailedReal"/>
    <xs:enumeration value="ExternalDataRefreshFailedReadOnly"/>
    <xs:enumeration value="NoAccessToOdcReadOnly"/>
    <xs:enumeration value="ErrorConnectingToDataSourceReadOnly"/>
    <xs:enumeration value="InvalidUserNameOrPasswordReadOnly"/>
    <xs:enumeration value="InvalidUserNameOrPassword"/>
    <xs:enumeration value="ExternalDataNotAllowedOnTL"/>
    <xs:enumeration value="InvalidUriOrLocalConnectionPath"/>
    <xs:enumeration value="DclNotTrusted"/>
    <xs:enumeration value="OdcFileDoesNotExist"/>
    <xs:enumeration value="OdcNotSupported"/>
    <xs:enumeration value="ErrorAccessingSsoFromEcs"/>
    <xs:enumeration value="SsoError"/>
    <xs:enumeration value="ErrorConnectingToDataSource"/>
    <xs:enumeration value="UnattendedAccountNotConfigured"/>
    <xs:enumeration value="IncorrectAuthUsed"/>
    <xs:enumeration value="ExternalDataRefreshFailed_Details"/>
    <xs:enumeration value="GenericModelFailure"/>
    <xs:enumeration value="ModelStreamingFailure"/>
    <xs:enumeration value="NoStreamingServers"/>
    <xs:enumeration value="LegacyModelError"/>
    <xs:enumeration value="ConnectionChangeOutOfSync"/>
    <xs:enumeration value="PivotNoOverlapAllowed"/>
    <xs:enumeration value="PivotOverlapList"/>
    <xs:enumeration value="PivotCubeNotUnique"/>
    <xs:enumeration value="NoDataItemsOlap"/>
    <xs:enumeration value="OlapSchemaFail"/>
    <xs:enumeration value="InvalidPivot"/>
    <xs:enumeration value="OlapNoMoreDetail"/>
    <xs:enumeration value="DrillActionInvalid"/>
    <xs:enumeration value="DriverNotOlap"/>
    <xs:enumeration value="CubeMissing"/>
    <xs:enumeration value="SkipLine"/>
    <xs:enumeration value="CDimMismatch"/>
    <xs:enumeration value="DataSetAxisTooBig"/>
    <xs:enumeration value="CubeIntegrityError"/>
  </xs:restriction>
</xs:simpleType>
```

```

<xs:enumeration value="PivotNotExpandedtoProtectCellContents"/>
<xs:enumeration value="PivotTruncatedSheetEdge"/>
<xs:enumeration value="DdlGrpNotSup"/>
<xs:enumeration value="PivotFormulasCollided"/>
<xs:enumeration value="NoRetItems"/>
<xs:enumeration value="OlapConnectVisualModeProvider"/>
<xs:enumeration value="PivotNoSourceData"/>
<xs:enumeration value="PivotFilteringError"/>
<xs:enumeration value="PivotTableIncorrectDateFormat"/>
<xs:enumeration value="PivotTableEndingLargerThanStarting"/>
<xs:enumeration value="PivotTableIncorrectNumberFormat"/>
<xs:enumeration value="MergedCellOverlap"/>
<xs:enumeration value="PivotSourceNotAvailable"/>
<xs:enumeration value="UnexpectedPivotError"/>
<xs:enumeration value="EditModeCannotAcquireLockUnknownReason"/>
<xs:enumeration value="EditModeCannotAcquireLock"/>
<xs:enumeration value="EditModeCannotAcquireLockUnknownUser"/>
<xs:enumeration value="EditModeWorkbookCheckedOutRequired"/>
<xs:enumeration value="EditModeWorkbookCheckedOutToLocalDrafts"/>
<xs:enumeration value="SiteTooBusy"/>
<xs:enumeration value="SiteCollectionMemoryQuotaExceeded"/>
<xs:enumeration value="SessionMemoryQuotaExceeded"/>
<xs:enumeration value="SiteCollectionChartQuotaExceeded"/>
<xs:enumeration value="RequestLimitsExceeded"/>
<xs:enumeration value="SavingUnsupportedInViewMode"/>
<xs:enumeration value="SavingWorkbookNoWorkbookName"/>
<xs:enumeration value="FileSaveGeneric"/>
<xs:enumeration value="SavingWorkbookInvalidPermissions"/>
<xs:enumeration value="SavingWorkbookLockedOrCheckedOut"/>
<xs:enumeration value="SavingWorkbookNotCheckedOut"/>
<xs:enumeration value="SavingWorkbookAccessDenied"/>
<xs:enumeration value="SavingWorkbookInvalidFileType"/>
<xs:enumeration value="SavingWorkbookFileNameExists"/>
<xs:enumeration value="HostedSavingWorkbookFileNameExists"/>
<xs:enumeration value="HostedSavingWorkbookInvalidFileName"/>
<xs:enumeration value="SavingWorkbookNotTrustedLocation"/>
<xs:enumeration value="SavingWorkbookInvalidLocation"/>
<xs:enumeration value="SavingWorkbookInvalidFileName"/>
<xs:enumeration value="SavingWorkbookTrustedLocationSettingWarning"/>
<xs:enumeration value="SavingWorkbookAlmostTooLarge"/>
<xs:enumeration value="SavingWorkbookTooLarge"/>
<xs:enumeration value="NewWorkbookInvalidLocation"/>
<xs:enumeration value="FileOpenSecuritySettings"/>
<xs:enumeration value="FileOpenNotFound"/>
<xs:enumeration value="FileOpenAccessDenied"/>
<xs:enumeration value="FileCorrupt"/>
<xs:enumeration value="OpenWorkbookTooLarge"/>
<xs:enumeration value="OpenWorkbookTooLargeNoUrl"/>
<xs:enumeration value="OpenWorkbookLocationNotTrusted"/>
<xs:enumeration value="OpenWorkbookAccessDenied"/>
<xs:enumeration value="WorkbookNotSupported"/>
<xs:enumeration value="WorkbookNotSupportedViewRight"/>
<xs:enumeration value="UnsupportedFeatureViewWarning"/>
<xs:enumeration value="UnsupportedFeatureSaveCopyWarning"/>
<xs:enumeration value="UnsupportedFeatureDownloadWarning"/>
<xs:enumeration value="ExternalWorkbookLinksDisabled"/>
<xs:enumeration value="WorkbookLockedRead"/>
<xs:enumeration value="EditModeCannotEditNonSharePointWorkbook"/>
<xs:enumeration value="EditModeAccessDenied"/>

```

```

<xs:enumeration value="GenericFileOpenError"/>
<xs:enumeration value="IRMedWorkbook"/>
<xs:enumeration value="ParameterInvalid"/>
<xs:enumeration value="ParameterLimitExceeded"/>
<xs:enumeration value="WorkbookInternalLimit"/>
<xs:enumeration value="OldFormatConversionFailed"/>
<xs:enumeration value="EditModeWorkbookExternalData"/>
<xs:enumeration value="FormulaEditingNotEnabled"/>
<xs:enumeration value="DimensionMismatch"/>
<xs:enumeration value="SetRangeFailure"/>
<xs:enumeration value="ObjectTypeNotSupported"/>
<xs:enumeration value="ParameterDoesNotExist"/>
<xs:enumeration value="FormulaParseFailed"/>
<xs:enumeration value="SetParameterFailure"/>
<xs:enumeration value="CannotEditPivotTable"/>
<xs:enumeration value="InsDelCellsNonblankCells"/>
<xs:enumeration value="InsDelCellsArrayFmla"/>
<xs:enumeration value="InsDelCellsPivotTable"/>
<xs:enumeration value="InsDelCellsTable"/>
<xs:enumeration value="InsDelCellsMergedCells"/>
<xs:enumeration value="InsDelCellsDatatable"/>
<xs:enumeration value="InsDelCellsRowsForWholeColumn"/>
<xs:enumeration value="InsDelCellsColumnsForWholeRow"/>
<xs:enumeration value="InsertChartPivotTable"/>
<xs:enumeration value="SuggestChartNoNumericData"/>
<xs:enumeration value="SuggestChartFailed"/>
<xs:enumeration value="PivotChartInteractivityMissingWarning"/>
<xs:enumeration value="EditChartTitleTooLong"/>
<xs:enumeration value="EditChartTitleStartsWithEquals"/>
<xs:enumeration value="EditChartDataTooLong"/>
<xs:enumeration value="EditChartDataInvalidReference"/>
<xs:enumeration value="EditChartDataOverlapsPivotTable"/>
<xs:enumeration value="ChartOperationNotSupported"/>
<xs:enumeration value="EditChartDataPivotChart"/>
<xs:enumeration value="ChangeChartTypePivotScatter"/>
<xs:enumeration value="ChartTooManyDataSeries"/>
<xs:enumeration value="InvalidSheetName"/>
<xs:enumeration value="RangeParseError"/>
<xs:enumeration value="SpecifiedRangeNotFound"/>
<xs:enumeration value="RangeDefinitionError"/>
<xs:enumeration value="DiscontiguousRangeNotSupported"/>
<xs:enumeration value="RangeRequestAreaExceeded"/>
<xs:enumeration value="SheetRangeMismatch"/>
<xs:enumeration value="ImageGenFailed"/>
<xs:enumeration value="ApiInvalidArgument"/>
<xs:enumeration value="ApiInvalidCoordinate"/>
<xs:enumeration value="ConfirmationUnsupported"/>
<xs:enumeration value="ApiInvalidDimensionReturned"/>
<xs:enumeration value="ApiMissingSiteContext"/>
<xs:enumeration value="Ewr_IllegalPageSize"/>
<xs:enumeration value="Ewr_WorkbookNotSpecified"/>
<xs:enumeration value="Ewr_LoadProgress"/>
<xs:enumeration value="Ewr_FileCorrupt"/>
<xs:enumeration value="Ewr_WorkbookNotSupported"/>
<xs:enumeration value="Ewr_GenericFileOpenError"/>
<xs:enumeration value="Ewr_InvalidParameterGeneric"/>
<xs:enumeration value="Ewr_InvalidParameterMandatoryMissing"/>
<xs:enumeration value="Ewr_InvalidParameterUnexpectedFormat"/>
<xs:enumeration value="Ewr_InvalidParameterOutOfRange"/>

```

```

<xs:enumeration value="Ewr_InvalidParameterOperationNotAllowed"/>
<xs:enumeration value="Ewr_ParameterInvalid"/>
<xs:enumeration value="Ewr_ParameterLimitExceeded"/>
<xs:enumeration value="Ewr_ParameterDoesNotExist"/>
<xs:enumeration value="Ewr_SetParameterFailure"/>
<xs:enumeration value="Ewr_SetParameterFailureOnOpen"/>
<xs:enumeration value="Ewr_ParameterReadFromDocPropsError"/>
<xs:enumeration value="Ewr_FormulaEditingNotEnabled"/>
<xs:enumeration value="Ewr_InvalidVisibleItem"/>
<xs:enumeration value="Ewr_EditSaveAsOverCurrentWorkbook"/>
<xs:enumeration value="Ewr_RequestTimedOut"/>
<xs:enumeration value="Ewr_ServerCommunicationError"/>
<xs:enumeration value="Ewr_ServerAuthenticationError"/>
<xs:enumeration value="Ewr_Top10InvalidValue"/>
<xs:enumeration value="Ewr_Top10InvalidValue_Float"/>
<xs:enumeration value="DocumentIsIrmProtected"/>
<xs:enumeration value="Mewa_PageStateInitFailed"/>
<xs:enumeration value="Mewa_CriticalParameterMissing"/>
<xs:enumeration value="Mewa_GridViewRenderingFailed"/>
<xs:enumeration value="Mewa_FeatureNotActive"/>
<xs:enumeration value="OperationNotSupportedInViewOnly"/>
<xs:enumeration value="OperationOnInvalidState"/>
<xs:enumeration value="InvalidOrTimedOutSession"/>
<xs:enumeration value="InvalidOrTimedOutSessionRecoverable"/>
<xs:enumeration value="InvalidOrTimedOutSessionPageRefresh"/>
<xs:enumeration value="ScratchPadChangesLost"/>
<xs:enumeration value="MaxSessionsPerUserExceeded"/>
<xs:enumeration value="OperationCanceled"/>
<xs:enumeration value="MaxRequestDurationExceeded"/>
<xs:enumeration value="NoOccurrencesFound"/>
<xs:enumeration value="EcsInvalidNamedObject"/>
<xs:enumeration value="NoPublishedItems"/>
<xs:enumeration value="RetryError"/>
<xs:enumeration value="StopOpenOnRefreshFailure"/>
<xs:enumeration value="ProductExpired"/>
<xs:enumeration value="SortActionInvalid"/>
<xs:enumeration value="SortActionNotSupportedWithPivot"/>
<xs:enumeration value="CircularReferencesFound"/>
<xs:enumeration value="SessionNotFound"/>
<xs:enumeration value="NewWorkbookSessionTimeout"/>
<xs:enumeration value="NewWorkbookSessionTimeoutRecoverable"/>
<xs:enumeration value="GeneratedWorkbookSessionTimeoutRegenerate"/>
<xs:enumeration value="GeneratedWorkbookSessionTimeoutNonRecoverable"/>
<xs:enumeration value="GeneratedWorkbookSessionTimeoutRecoverable"/>
<xs:enumeration value="EditXLSFile"/>
<xs:enumeration value="UnsupportedFeatureEditWarning"/>
<xs:enumeration value="EditModeSessionExists"/>
<xs:enumeration value="NewerWorkbookExists"/>
<xs:enumeration value="ExternalDataOfficeLive"/>
<xs:enumeration value="PowerPivotOfficeLive"/>
<xs:enumeration value="LostAuthentication"/>
<xs:enumeration value="ListEntryNotFound_1"/>
<xs:enumeration value="ListEntryNotFound_2"/>
<xs:enumeration value="ListEntryAlreadyExists_1"/>
<xs:enumeration value="ListEntryAlreadyExists_2"/>
<xs:enumeration value="InvalidArgumentValue"/>
<xs:enumeration value="MissingArgumentName"/>
<xs:enumeration value="InvalidArgumentName"/>
<xs:enumeration value="ArgumentBadInRemove"/>

```

```
<xs:enumeration value="ManagementUIListEntryAlreadyExists"/>
<xs:enumeration value="ManagementUIListEntryNotFound"/>
<xs:enumeration value="ManagementUIInternalError"/>
<xs:enumeration value="UnsupportedUICulture"/>
<xs:enumeration value="UnsupportedDataCulture"/>
<xs:enumeration value="SpecifiedItemNotFound"/>
<xs:enumeration value="EcsSnapshotAccessDenied"/>
<xs:enumeration value="SaveFailed"/>
<xs:enumeration value="WrongEcs"/>
<xs:enumeration value="PasteDataLimitHit"/>
<xs:enumeration value="UndoStackEmpty"/>
<xs:enumeration value="RedoStackEmpty"/>
<xs:enumeration value="UndoStackCleared"/>
<xs:enumeration value="UndoCollabFail"/>
<xs:enumeration value="RedoCollabFail"/>
<xs:enumeration value="HyperlinkLocationRequired"/>
<xs:enumeration value="CollabLocaleMismatch"/>
<xs:enumeration value="RestoredLocale"/>
<xs:enumeration value="InvalidEditSession"/>
<xs:enumeration value="InvalidEditSessionPageRefresh"/>
<xs:enumeration value="InvalidEditSessionId"/>
<xs:enumeration value="UnableToLoadEditSession"/>
<xs:enumeration value="SavingWorkbookFailed"/>
<xs:enumeration value="RefreshLockFailed"/>
<xs:enumeration value="InvalidChartName"/>
<xs:enumeration value="RetryOutOfSync"/>
<xs:enumeration value="OperationFailed"/>
<xs:enumeration value="OpenInExcelActiveXError"/>
<xs:enumeration value="OpenInExcelCollaborationError"/>
<xs:enumeration value="ProcessingUserChangesFileDownloadIgnored"/>
<xs:enumeration value="PhoneticDataLossWarning"/>
<xs:enumeration value="NoViewingLicenseError"/>
<xs:enumeration value="NoEditingLicenseError"/>
<xs:enumeration value="BIFeatureNotAvailable"/>
<xs:enumeration value="BIFeatureNotAvailableOnOpen"/>
<xs:enumeration value="NoUnsupportedFeatureCopyAndEdit"/>
<xs:enumeration value="CrossEnvironmentEditNotSupported"/>
<xs:enumeration value="RestBiff8Unsupported"/>
<xs:enumeration value="ExtendedBIFeatureNotAvailable"/>
<xs:enumeration value="ExtendedBIROOFailed"/>
<xs:enumeration value="TransitionXls"/>
<xs:enumeration value="UnsupportedFeaturesSaveOverwrite"/>
<xs:enumeration value="UnsupportedFeaturesSaveCopy"/>
<xs:enumeration value="ChallengeAnonymousUser"/>
<xs:enumeration value="ClipboardAccessDenied"/>
<xs:enumeration value="CannotMergeCellsInTable"/>
<xs:enumeration value="MergeCellsLoseData"/>
<xs:enumeration value="CollabConflictError"/>
<xs:enumeration value="OdfCompatibilityWarning"/>
<xs:enumeration value="OdfUnsupportedEncryption"/>
<xs:enumeration value="OdfUnreadableContentGeneric"/>
<xs:enumeration value="Ewr_OdfUnreadableContentGeneric"/>
<xs:enumeration value="XLSMacroFailure"/>
<xs:enumeration value="XLSPreBiff8Failure"/>
<xs:enumeration value="XLSPasswordProtectionFailure"/>
<xs:enumeration value="XLSIRMFailure"/>
<xs:enumeration value="XLSUnknownFailures"/>
<xs:enumeration value="GenerateWorkbookFailureInvalidProperty"/>
<xs:enumeration value="GenerateWorkbookFailureInvalidGenerationItems"/>
```



```

<xs:enumeration value="GenerateWorkbookFailureTable"/>
<xs:enumeration value="GenerateWorkbookFailureConditionalFormatting"/>
<xs:enumeration value="GenerateWorkbookFailureSlicers"/>
<xs:enumeration value="GenerateWorkbookFailureChart"/>
<xs:enumeration value="GenerateWorkbookFailureOpenWorkbook"/>
<xs:enumeration value="GenerateWorkbookFailureUpdateTheme"/>
<xs:enumeration value="GenerateWorkbookFailureAttribution"/>
<xs:enumeration value="GenerateWorkbookFailureResizeColumn"/>
<xs:enumeration value="GenerateWorkbookFailureClearUndoStack"/>
<xs:enumeration value="CrossDomainAjaxNotSupported"/>
<xs:enumeration value="WorkbookNotInCollection"/>
<xs:enumeration value="FossEditUnknown"/>
<xs:enumeration value="FossSaveUnknown"/>
<xs:enumeration value="FossSaveEmptyTitle"/>
<xs:enumeration value="FossSaveEmptyQuestion"/>
<xs:enumeration value="FossSaveEmptySurvey"/>
<xs:enumeration value="FossSaveSurveyNotFound"/>
<xs:enumeration value="FossSaveTableLimited"/>
<xs:enumeration value="FossSaveTooManyQuestions"/>
<xs:enumeration value="FossSaveBlocked"/>
<xs:enumeration value="FossViewDefaultError"/>
<xs:enumeration value="FossViewBlocked"/>
<xs:enumeration value="FossSubmitDefaultError"/>
<xs:enumeration value="FossSubmitTableLimited"/>
<xs:enumeration value="FossDeleteSurveyNotFound"/>
<xs:enumeration value="FossShareSurveyNotFound"/>
<xs:enumeration value="FossShareHostError"/>
<xs:enumeration value="FossUnshareHostError"/>
<xs:enumeration value="FossEnvironmentUnsupported"/>
<xs:enumeration value="FossViewUnsupportedFeatures"/>
<xs:enumeration value="EwrPrintSelectionTooBig"/>
<xs:enumeration value="DdaUnsupportedCoercionType"/>
<xs:enumeration value="DdaReadUnsupportedSelection"/>
<xs:enumeration value="DdaReadCoercionBindingMismatch"/>
<xs:enumeration value="DdaReadInvalidRowColCount"/>
<xs:enumeration value="DdaReadCoercionSelectionMismatch"/>
<xs:enumeration value="DdaReadInvalidRowColOffset"/>
<xs:enumeration value="DdaReadBeyondDataLimits"/>
<xs:enumeration value="DdaWriteUnsupportedDataObject"/>
<xs:enumeration value="DdaWriteUnsupportedSelection"/>
<xs:enumeration value="DdaWriteSelectionShapeAndDataMismatch"/>
<xs:enumeration value="DdaWriteDataOverlap"/>
<xs:enumeration value="DdaWriteDataOverflow"/>
<xs:enumeration value="DdaWriteInvalidRowColOffset"/>
<xs:enumeration value="DdaWriteCoercionDataMismatch"/>
<xs:enumeration value="DdaWriteCoercionSelectionMismatch"/>
<xs:enumeration value="DdaWriteBeyondDataLimits"/>
<xs:enumeration value="DdaWriteTableHasNoHeaders"/>
<xs:enumeration value="DdaBindingNotFound"/>
<xs:enumeration value="DdaBindingInvalidSelection"/>
<xs:enumeration value="DdaBindingInvalidOperation"/>
<xs:enumeration value="DdaBindingNamedItemNotFound"/>
<xs:enumeration value="DdaBindingMultipleNamedItemFound"/>
<xs:enumeration value="DdaBindingInvalidNamedItemForBindingType"/>
<xs:enumeration value="DdaBindingUnknownType"/>
<xs:enumeration value="DdaBindingInvalidRef"/>
<xs:enumeration value="DdaStaleSettings"/>
<xs:enumeration value="DdaNoAccessHiddenCells"/>
<xs:enumeration value="JsomBrowserUdfsAbandoned"/>

```

```

<xs:enumeration value="JsomBrowserUdfsCanceled"/>
<xs:enumeration value="JsomBrowserUdfsRecalcFailed"/>
<xs:enumeration value="AccessTokenExpiringWarning"/>
<xs:enumeration value="AccessTokenExpiredWarning"/>
<xs:enumeration value="DataTypeMismatch"/>
<xs:enumeration value="CloneWorkbookAllSheetsInteractiveReports"/>
<xs:enumeration value="Count"/>
</xs:restriction>
</xs:simpleType>

```

The following table specifies the allowable values for the **ExcelServerMessageId** simple type.

Value	Meaning
Blank	For details, see section 2.2.5.15 .
InternalError	For details, see section 2.2.5.15 .
NotMemberOfRole	For details, see section 2.2.5.15 .
EncryptionTooLow	For details, see section 2.2.5.15 .
ConfirmDataRefresh	For details, see section 2.2.5.15 .
ExternalDataRefreshFailed	For details, see section 2.2.5.15 .
ExternalDataRefreshFailedReal	For details, see section 2.2.5.15 .
ExternalDataRefreshFailedReadOrViewOnly	For details, see section 2.2.5.15 .
NoAccessToOdcReadOrViewOnly	For details, see section 2.2.5.15 .
ErrorConnectingToDataSourceReadOrViewOnly	For details, see section 2.2.5.15 .
InvalidUserNameOrPasswordReadOrViewOnly	For details, see section 2.2.5.15 .
InvalidUserNameOrPassword	For details, see section 2.2.5.15 .
ExternalDataNotAllowedOnTL	For details, see section 2.2.5.15 .
InvalidUriorLocalConnectionPath	For details, see section 2.2.5.15 .
DclNotTrusted	For details, see section 2.2.5.15 .
OdcFileDoesNotExist	For details, see section 2.2.5.15 .
OdcNotSupported	For details, see section 2.2.5.15 .
ErrorAccessingSsoFromEcs	For details, see section 2.2.5.15 .
SsoError	For details, see section 2.2.5.15 .
ErrorConnectingToDataSource	For details, see section 2.2.5.15 .
UnattendedAccountNotConfigured	For details, see section 2.2.5.15 .
IncorrectAuthUsed	For details, see section 2.2.5.15 .
ExternalDataRefreshFailed_Details	For details, see section 2.2.5.15 .

Value	Meaning
GenericModelFailure	For details, see section 2.2.5.15 .
ModelStreamingFailure	For details, see section 2.2.5.15 .
NoStreamingServers	For details, see section 2.2.5.15 .
LegacyModelError	For details, see section 2.2.5.15 .
ConnectionChangeOutOfSync	For details, see section 2.2.5.15 .
PivotNoOverlapAllowed	For details, see section 2.2.5.15 .
PivotOverlapList	For details, see section 2.2.5.15 .
PivotCubeNotUnique	For details, see section 2.2.5.15 .
NoDataItemsOlap	For details, see section 2.2.5.15 .
OlapSchemaFail	For details, see section 2.2.5.15 .
InvalidPivot	For details, see section 2.2.5.15 .
OlapNoMoreDetail	For details, see section 2.2.5.15 .
DrillActionInvalid	For details, see section 2.2.5.15 .
DriverNotOlap	For details, see section 2.2.5.15 .
CubeMissing	For details, see section 2.2.5.15 .
SkipLine	For details, see section 2.2.5.15 .
CDimMismatch	For details, see section 2.2.5.15 .
DataSetAxisTooBig	For details, see section 2.2.5.15 .
CubeIntegrityError	For details, see section 2.2.5.15 .
PivotNotExpandedtoProtectCellContents	For details, see section 2.2.5.15 .
PivotTruncatedSheetEdge	For details, see section 2.2.5.15 .
DdlGrpNotSup	For details, see section 2.2.5.15 .
PivotFormulasCollided	For details, see section 2.2.5.15 .
NoRetItems	For details, see section 2.2.5.15 .
OlapConnectVisualModeProvider	For details, see section 2.2.5.15 .
PivotNoSourceData	For details, see section 2.2.5.15 .
PivotFilteringError	For details, see section 2.2.5.15 .
PivotTableIncorrectDateFormat	For details, see section 2.2.5.15 .
PivotTableEndingLargerThanStarting	For details, see section 2.2.5.15 .
PivotTableIncorrectNumberFormat	For details, see section 2.2.5.15 .

Value	Meaning
MergedCellOverlap	For details, see section 2.2.5.15 .
PivotSourceNotAvailable	For details, see section 2.2.5.15 .
UnexpectedPivotError	For details, see section 2.2.5.15 .
EditModeCannotAcquireLockUnknownReason	For details, see section 2.2.5.15 .
EditModeCannotAcquireLock	For details, see section 2.2.5.15 .
EditModeCannotAcquireLockUnknownUser	For details, see section 2.2.5.15 .
EditModeWorkbookCheckedOutRequired	For details, see section 2.2.5.15 .
EditModeWorkbookCheckedOutToLocalDrafts	For details, see section 2.2.5.15 .
SiteTooBusy	For details, see section 2.2.5.15 .
SiteCollectionMemoryQuotaExceeded	For details, see section 2.2.5.15 .
SessionMemoryQuotaExceeded	For details, see section 2.2.5.15 .
SiteCollectionChartQuotaExceeded	For details, see section 2.2.5.15 .
RequestLimitsExceeded	For details, see section 2.2.5.15 .
SavingUnsupportedInViewMode	For details, see section 2.2.5.15 .
SavingWorkbookNoWorkbookName	For details, see section 2.2.5.15 .
FileSaveGeneric	For details, see section 2.2.5.15 .
SavingWorkbookInvalidPermissions	For details, see section 2.2.5.15 .
SavingWorkbookLockedOrCheckedOut	For details, see section 2.2.5.15 .
SavingWorkbookNotCheckedOut	For details, see section 2.2.5.15 .
SavingWorkbookAccessDenied	For details, see section 2.2.5.15 .
SavingWorkbookInvalidFileType	For details, see section 2.2.5.15 .
SavingWorkbookFileNameExists	For details, see section 2.2.5.15 .
HostedSavingWorkbookFileNameExists	For details, see section 2.2.5.15 .
HostedSavingWorkbookInvalidFileName	For details, see section 2.2.5.15 .
SavingWorkbookNotTrustedLocation	For details, see section 2.2.5.15 .
SavingWorkbookInvalidLocation	For details, see section 2.2.5.15 .
SavingWorkbookInvalidFileName	For details, see section 2.2.5.15 .
SavingWorkbookTrustedLocationSettingWarning	For details, see section 2.2.5.15 .
SavingWorkbookAlmostTooLarge	A notification that the workbook is close to the maximum allowed file size.

Value	Meaning
SavingWorkbookTooLarge	A notification that the workbook exceeds the maximum allowed file size.
NewWorkbookInvalidLocation	For details, see section 2.2.5.15 .
FileOpenSecuritySettings	For details, see section 2.2.5.15 .
FileOpenNotFound	For details, see section 2.2.5.15 .
FileOpenAccessDenied	For details, see section 2.2.5.15 .
FileCorrupt	For details, see section 2.2.5.15 .
OpenWorkbookTooLarge	For details, see section 2.2.5.15 .
OpenWorkbookTooLargeNoUrl	For details, see section 2.2.5.15 .
OpenWorkbookLocationNotTrusted	For details, see section 2.2.5.15 .
OpenWorkbookAccessDenied	For details, see section 2.2.5.15 .
WorkbookNotSupported	For details, see section 2.2.5.15 .
WorkbookNotSupportedViewRight	For details, see section 2.2.5.15 .
UnsupportedFeatureViewWarning	The specified workbook contains unsupported content, but this did not prevent the protocol server from creating a session (2).
UnsupportedFeatureSaveCopyWarning	For details, see section 2.2.5.15 .
UnsupportedFeatureDownloadWarning	For details, see section 2.2.5.15 .
ExternalWorkbookLinksDisabled	A notification that the workbook contains links to external workbooks, and those links are disabled. This does not prevent the workbook from loading.
WorkbookLockedRead	For details, see section 2.2.5.15 .
EditModeCannotEditNonSharePointWorkbook	For details, see section 2.2.5.15 .
EditModeAccessDenied	For details, see section 2.2.5.15 .
GenericFileOpenError	For details, see section 2.2.5.15 .
IRMedWorkbook	For details, see section 2.2.5.15 .
ParameterInvalid	For details, see section 2.2.5.15 .
ParameterLimitExceeded	For details, see section 2.2.5.15 .
WorkbookInternalLimit	For details, see section 2.2.5.15 .
OldFormatConversionFailed	For details, see section 2.2.5.15 .
EditModeWorkbookExternalData	For details, see section 2.2.5.15 .
FormulaEditingNotEnabled	For details, see section 2.2.5.15 .

Value	Meaning
DimensionMismatch	For details, see section 2.2.5.15 .
SetRangeFailure	For details, see section 2.2.5.15 .
ObjectTypeNotSupported	For details, see section 2.2.5.15 .
ParameterDoesNotExist	For details, see section 2.2.5.15 .
FormulaParseFailed	For details, see section 2.2.5.15 .
SetParameterFailure	For details, see section 2.2.5.15 .
CannotEditPivotTable	For details, see section 2.2.5.15 .
InsDelCellsNonblankCells	For details, see section 2.2.5.15 .
InsDelCellsArrayFmla	For details, see section 2.2.5.15 .
InsDelCellsPivotTable	For details, see section 2.2.5.15 .
InsDelCellsTable	For details, see section 2.2.5.15 .
InsDelCellsMergedCells	For details, see section 2.2.5.15 .
InsDelCellsDatatable	For details, see section 2.2.5.15 .
InsDelCellsRowsForWholeColumn	For details, see section 2.2.5.15 .
InsDelCellsColumnsForWholeRow	For details, see section 2.2.5.15 .
InsertChartPivotTable	For details, see section 2.2.5.15 .
SuggestChartNoNumericData	For details, see section 2.2.5.15 .
SuggestChartFailed	For details, see section 2.2.5.15 .
PivotChartInteractivityMissingWarning	For details, see section 2.2.5.15 .
EditChartTitleTooLong	For details, see section 2.2.5.15 .
EditChartTitleStartsWithEquals	For details, see section 2.2.5.15 .
EditChartDataTooLong	For details, see section 2.2.5.15 .
EditChartDataInvalidReference	For details, see section 2.2.5.15 .
EditChartDataOverlapsPivotTable	For details, see section 2.2.5.15 .
ChartOperationNotSupported	For details, see section 2.2.5.15 .
EditChartDataPivotChart	For details, see section 2.2.5.15 .
ChangeChartTypePivotScatter	For details, see section 2.2.5.15 .
ChartTooManyDataSeries	For details, see section 2.2.5.15 .
InvalidSheetName	For details, see section 2.2.5.15 .
RangeParseError	For details, see section 2.2.5.15 .

Value	Meaning
SpecifiedRangeNotFound	For details, see section 2.2.5.15 .
RangeDefinitionError	For details, see section 2.2.5.15 .
DiscontiguousRangeNotSupported	For details, see section 2.2.5.15 .
RangeRequestAreaExceeded	For details, see section 2.2.5.15 .
SheetRangeMismatch	For details, see section 2.2.5.15 .
ImageGenFailed	For details, see section 2.2.5.15 .
ApiInvalidArgument	For details, see section 2.2.5.15 .
ApiInvalidCoordinate	For details, see section 2.2.5.15 .
ConfirmationUnsupported	For details, see section 2.2.5.15 .
ApiInvalidDimensionReturned	For details, see section 2.2.5.15 .
ApiMissingSiteContext	For details, see section 2.2.5.15 .
Ewr_IllegalPageSize	For details, see section 2.2.5.15 .
Ewr_WorkbookNotSpecified	For details, see section 2.2.5.15 .
Ewr_LoadProgress	For details, see section 2.2.5.15 .
Ewr_FileCorrupt	For details, see section 2.2.5.15 .
Ewr_WorkbookNotSupported	For details, see section 2.2.5.15 .
Ewr_GenericFileOpenError	For details, see section 2.2.5.15 .
Ewr_InvalidParameterGeneric	For details, see section 2.2.5.15 .
Ewr_InvalidParameterMandatoryMissing	For details, see section 2.2.5.15 .
Ewr_InvalidParameterUnexpectedFormat	For details, see section 2.2.5.15 .
Ewr_InvalidParameterOutOfRange	For details, see section 2.2.5.15 .
Ewr_InvalidParameterOperationNotAllowed	For details, see section 2.2.5.15 .
Ewr_ParameterInvalid	For details, see section 2.2.5.15 .
Ewr_ParameterLimitExceeded	For details, see section 2.2.5.15 .
Ewr_ParameterDoesNotExist	For details, see section 2.2.5.15 .
Ewr_SetParameterFailure	For details, see section 2.2.5.15 .
Ewr_SetParameterFailureOnOpen	For details, see section 2.2.5.15 .
Ewr_ParameterReadFromDocPropsError	For details, see section 2.2.5.15 .
Ewr_FormulaEditingNotEnabled	For details, see section 2.2.5.15 .
Ewr_InvalidVisibleItem	For details, see section 2.2.5.15 .

Value	Meaning
Ewr_EditSaveAsOverCurrentWorkbook	For details, see section 2.2.5.15 .
Ewr_RequestTimedOut	For details, see section 2.2.5.15 .
Ewr_ServerCommunicationError	For details, see section 2.2.5.15 .
Ewr_ServerAuthenticationError	For details, see section 2.2.5.15 .
Ewr_Top10InvalidValue	For details, see section 2.2.5.15 .
Ewr_Top10InvalidValue_Float	For details, see section 2.2.5.15 .
DocumentIsIrmProtected	For details, see section 2.2.5.15 .
Mewa_PageStateInitFailed	For details, see section 2.2.5.15 .
Mewa_CriticalParameterMissing	For details, see section 2.2.5.15 .
Mewa_GridViewRenderingFailed	For details, see section 2.2.5.15 .
Mewa_FeatureNotActive	For details, see section 2.2.5.15 .
OperationNotSupportedInViewOnly	For details, see section 2.2.5.15 .
OperationOnInvalidState	For details, see section 2.2.5.15 .
InvalidOrTimedOutSession	For details, see section 2.2.5.15 .
InvalidOrTimedOutSessionRecoverable	For details, see section 2.2.5.15 .
InvalidOrTimedOutSessionPageRefresh	For details, see section 2.2.5.15 .
ScratchPadChangesLost	For details, see section 2.2.5.15 .
MaxSessionsPerUserExceeded	For details, see section 2.2.5.15 .
OperationCanceled	For details, see section 2.2.5.15 .
MaxRequestDurationExceeded	For details, see section 2.2.5.15 .
NoOccurrencesFound	For details, see section 2.2.5.15 .
EcsInvalidNamedObject	For details, see section 2.2.5.15 .
NoPublishedItems	For details, see section 2.2.5.15 .
RetryError	For details, see section 2.2.5.15 .
StopOpenOnRefreshFailure	For details, see section 2.2.5.15 .
ProductExpired	For details, see section 2.2.5.15 .
SortActionInvalid	For details, see section 2.2.5.15 .
SortActionNotSupportedWithPivot	For details, see section 2.2.5.15 .
CircularReferencesFound	For details, see section 2.2.5.15 .
SessionNotFound	For details, see section 2.2.5.15 .

Value	Meaning
NewWorkbookSessionTimeout	For details, see section 2.2.5.15 .
NewWorkbookSessionTimeoutRecoverable	For details, see section 2.2.5.15 .
GeneratedWorkbookSessionTimeoutRegenerate	For details, see section 2.2.5.15 .
GeneratedWorkbookSessionTimeoutNonRecoverable	For details, see section 2.2.5.15 .
GeneratedWorkbookSessionTimeoutRecoverable	For details, see section 2.2.5.15 .
EditXLSFile	For details, see section 2.2.5.15 .
UnsupportedFeatureEditWarning	For details, see section 2.2.5.15 .
EditModeSessionExists	For details, see section 2.2.5.15 .
NewerWorkbookExists	For details, see section 2.2.5.15 .
ExternalDataOfficeLive	For details, see section 2.2.5.15 .
PowerPivotOfficeLive	For details, see section 2.2.5.15 .
LostAuthentication	For details, see section 2.2.5.15 .
ListEntryNotFound_1	For details, see section 2.2.5.15 .
ListEntryNotFound_2	For details, see section 2.2.5.15 .
ListEntryAlreadyExists_1	For details, see section 2.2.5.15 .
ListEntryAlreadyExists_2	For details, see section 2.2.5.15 .
InvalidArgumentValue	For details, see section 2.2.5.15 .
MissingArgumentName	For details, see section 2.2.5.15 .
InvalidArgumentName	For details, see section 2.2.5.15 .
ArgumentBadInRemove	For details, see section 2.2.5.15 .
ManagementUIListEntryAlreadyExists	For details, see section 2.2.5.15 .
ManagementUIListEntryNotFound	For details, see section 2.2.5.15 .
ManagementUIInternalError	For details, see section 2.2.5.15 .
UnsupportedUICulture	For details, see section 2.2.5.15 .
UnsupportedDataCulture	For details, see section 2.2.5.15 .
SpecifiedItemNotFound	For details, see section 2.2.5.15 .
EcsSnapshotAccessDenied	For details, see section 2.2.5.15 .
SaveFailed	For details, see section 2.2.5.15 .
WrongEcs	For details, see section 2.2.5.15 .
PasteDataLimitHit	For details, see section 2.2.5.15 .

Value	Meaning
UndoStackEmpty	For details, see section 2.2.5.15 .
RedoStackEmpty	For details, see section 2.2.5.15 .
UndoStackCleared	For details, see section 2.2.5.15 .
UndoCollabFail	For details, see section 2.2.5.15 .
RedoCollabFail	For details, see section 2.2.5.15 .
HyperlinkLocationRequired	For details, see section 2.2.5.15 .
CollabLocaleMismatch	For details, see section 2.2.5.15 .
RestoredLocale	For details, see section 2.2.5.15 .
InvalidEditSession	For details, see section 2.2.5.15 .
InvalidEditSessionPageRefresh	For details, see section 2.2.5.15 .
InvalidEditSessionId	For details, see section 2.2.5.15 .
UnableToLoadEditSession	For details, see section 2.2.5.15 .
SavingWorkbookFailed	For details, see section 2.2.5.15 .
RefreshLockFailed	For details, see section 2.2.5.15 .
InvalidChartName	For details, see section 2.2.5.15 .
RetryOutOfSync	For details, see section 2.2.5.15 .
OperationFailed	For details, see section 2.2.5.15 .
OpenInExcelActiveXError	For details, see section 2.2.5.15 .
OpenInExcelCollaborationError	For details, see section 2.2.5.15 .
ProcessingUserChangesFileDownloadIgnored	For details, see section 2.2.5.15 .
PhoneticDataLossWarning	For details, see section 2.2.5.15 .
NoViewingLicenseError	For details, see section 2.2.5.15 .
NoEditingLicenseError	For details, see section 2.2.5.15 .
BIFeatureNotAvailable	For details, see section 2.2.5.15 .
BIFeatureNotAvailableOnOpen	For details, see section 2.2.5.15 .
NoUnsupportedFeatureCopyAndEdit	For details, see section 2.2.5.15 .
CrossEnvironmentEditNotSupported	For details, see section 2.2.5.15 .
RestBiff8Unsupported	For details, see section 2.2.5.15 .
ExtendedBIFeatureNotAvailable	For details, see section 2.2.5.15 .
ExtendedBIROOFailed	For details, see section 2.2.5.15 .

Value	Meaning
TransitionXls	For details, see section 2.2.5.15 .
UnsupportedFeaturesSaveOverwrite	For details, see section 2.2.5.15 .
UnsupportedFeaturesSaveCopy	For details, see section 2.2.5.15 .
ChallengeAnonymousUser	For details, see section 2.2.5.15 .
ClipboardAccessDenied	For details, see section 2.2.5.15 .
CannotMergeCellsInTable	For details, see section 2.2.5.15 .
MergeCellsLoseData	For details, see section 2.2.5.15 .
CollabConflictError	For details, see section 2.2.5.15 .
OdfCompatibilityWarning	For details, see section 2.2.5.15 .
OdfUnsupportedEncryption	For details, see section 2.2.5.15 .
OdfUnreadableContentGeneric	For details, see section 2.2.5.15 .
Ewr_OdfUnreadableContentGeneric	For details, see section 2.2.5.15 .
XLSMacroFailure	For details, see section 2.2.5.15 .
XLSPreBiff8Failure	For details, see section 2.2.5.15 .
XLSPasswordProtectionFailure	For details, see section 2.2.5.15 .
XLSIRMFailure	For details, see section 2.2.5.15 .
XLSUnknownFailures	For details, see section 2.2.5.15 .
GenerateWorkbookFailureInvalidProperty	For details, see section 2.2.5.15 .
GenerateWorkbookFailureInvalidGenerationItems	For details, see section 2.2.5.15 .
GenerateWorkbookFailureTable	For details, see section 2.2.5.15 .
GenerateWorkbookFailureConditionalFormatting	For details, see section 2.2.5.15 .
GenerateWorkbookFailureSlicers	For details, see section 2.2.5.15 .
GenerateWorkbookFailureChart	For details, see section 2.2.5.15 .
GenerateWorkbookFailureOpenWorkbook	For details, see section 2.2.5.15 .
GenerateWorkbookFailureUpdateTheme	For details, see section 2.2.5.15 .
GenerateWorkbookFailureAttribution	For details, see section 2.2.5.15 .
GenerateWorkbookFailureResizeColumn	For details, see section 2.2.5.15 .
GenerateWorkbookFailureClearUndoStack	For details, see section 2.2.5.15 .
CrossDomainAjaxNotSupported	For details, see section 2.2.5.15 .
WorkbookNotInCollection	For details, see section 2.2.5.15 .

Value	Meaning
FossEditUnknown	For details, see section 2.2.5.15 .
FossSaveUnknown	For details, see section 2.2.5.15 .
FossSaveEmptyTitle	For details, see section 2.2.5.15 .
FossSaveEmptyQuestion	For details, see section 2.2.5.15 .
FossSaveEmptySurvey	For details, see section 2.2.5.15 .
FossSaveSurveyNotFound	For details, see section 2.2.5.15 .
FossSaveTableLimited	For details, see section 2.2.5.15 .
FossSaveTooManyQuestions	For details, see section 2.2.5.15 .
FossSaveBlocked	For details, see section 2.2.5.15 .
FossViewDefaultError	For details, see section 2.2.5.15 .
FossViewBlocked	For details, see section 2.2.5.15 .
FossSubmitDefaultError	For details, see section 2.2.5.15 .
FossSubmitTableLimited	For details, see section 2.2.5.15 .
FossDeleteSurveyNotFound	For details, see section 2.2.5.15 .
FossShareSurveyNotFound	For details, see section 2.2.5.15 .
FossShareHostError	For details, see section 2.2.5.15 .
FossUnshareHostError	For details, see section 2.2.5.15 .
FossEnvironmentUnsupported	For details, see section 2.2.5.15 .
FossViewUnsupportedFeatures	For details, see section 2.2.5.15 .
EwrPrintSelectionTooBig	For details, see section 2.2.5.15 .
DdaUnsupportedCoercionType	For details, see section 2.2.5.15 .
DdaReadUnsupportedSelection	For details, see section 2.2.5.15 .
DdaReadCoercionBindingMismatch	For details, see section 2.2.5.15 .
DdaReadInvalidRowColCount	For details, see section 2.2.5.15 .
DdaReadCoercionSelectionMismatch	For details, see section 2.2.5.15 .
DdaReadInvalidRowColOffset	For details, see section 2.2.5.15 .
DdaReadBeyondDataLimits	For details, see section 2.2.5.15 .
DdaWriteUnsupportedDataObject	For details, see section 2.2.5.15 .
DdaWriteUnsupportedSelection	For details, see section 2.2.5.15 .
DdaWriteSelectionShapeAndDataMismatch	For details, see section 2.2.5.15 .

Value	Meaning
DdaWriteDataOverlap	For details, see section 2.2.5.15 .
DdaWriteDataOverflow	For details, see section 2.2.5.15 .
DdaWriteInvalidRowColOffset	For details, see section 2.2.5.15 .
DdaWriteCoercionDataMismatch	For details, see section 2.2.5.15 .
DdaWriteCoercionSelectionMismatch	For details, see section 2.2.5.15 .
DdaWriteBeyondDataLimits	For details, see section 2.2.5.15 .
DdaWriteTableHasNoHeaders	For details, see section 2.2.5.15 .
DdaBindingNotFound	For details, see section 2.2.5.15 .
DdaBindingInvalidSelection	For details, see section 2.2.5.15 .
DdaBindingInvalidOperation	For details, see section 2.2.5.15 .
DdaBindingNamedItemNotFound	For details, see section 2.2.5.15 .
DdaBindingMultipleNamedItemFound	For details, see section 2.2.5.15 .
DdaBindingInvalidNamedItemForBindingType	For details, see section 2.2.5.15 .
DdaBindingUnknownType	For details, see section 2.2.5.15 .
DdaBindingInvalidRef	For details, see section 2.2.5.15 .
DdaStaleSettings	For details, see section 2.2.5.15 .
DdaNoAccessHiddenCells	For details, see section 2.2.5.15 .
JsomBrowserUdfsAbandoned	For details, see section 2.2.5.15 .
JsomBrowserUdfsCanceled	For details, see section 2.2.5.15 .
JsomBrowserUdfsRecalcFailed	For details, see section 2.2.5.15 .
AccessTokenExpiringWarning	For details, see section 2.2.5.15 .
AccessTokenExpiredWarning	For details, see section 2.2.5.15 .
DataTypeMismatch	For details, see section 2.2.5.15 .
CloneWorkbookAllSheetsInteractiveReports	For details, see section 2.2.5.15 .
Count	For details, see section 2.2.5.15 .

2.2.5.17 ExcelServerMessageSeverity

Namespace: <http://schemas.datacontract.org/2004/07/Microsoft.Office.Excel.Server>

Specifies the severity of the alert (2) that the protocol server returns to the protocol client.

```
<xs:simpleType name="ExcelServerMessageSeverity" xmlns:xs="http://www.w3.org/2001/XMLSchema">
  <xs:restriction base="xs:string">
```

```

    <xs:enumeration value="Error"/>
    <xs:enumeration value="Warning"/>
    <xs:enumeration value="Information"/>
    <xs:enumeration value="Progress"/>
    <xs:enumeration value="GettingStarted"/>
  </xs:restriction>
</xs:simpleType>

```

The following table specifies the allowable values for the **ExcelServerMessageSeverity** simple type.

Value	Meaning
Error	The alert (2) is of type error.
Warning	The alert (2) is of type warning.
Information	The alert (2) is of type information.
Progress	MUST NOT be used.
GettingStarted	MUST NOT be used.

2.2.5.18 ExcelServerMessageSeverity

Namespace:

<http://schemas.microsoft.com/office/Excel/Server/WebServices/ExcelServerInternalService/>

Specifies the severity of the alert (2) that the protocol server returns to the protocol client.

```

<xs:simpleType name="ExcelServerMessageSeverity" xmlns:xs="http://www.w3.org/2001/XMLSchema">
  <xs:restriction base="xs:string">
    <xs:enumeration value="Error"/>
    <xs:enumeration value="Warning"/>
    <xs:enumeration value="Information"/>
    <xs:enumeration value="Progress"/>
    <xs:enumeration value="GettingStarted"/>
  </xs:restriction>
</xs:simpleType>

```

The following table specifies the allowable values for the **ExcelServerMessageSeverity** simple type.

Value	Meaning
Error	The alert (2) is of type error.
Warning	The alert (2) is of type warning.
Information	The alert (2) is of type information.
Progress	MUST NOT be used.
GettingStarted	MUST NOT be used.

2.2.5.19 ExcelServerMessageType

Namespace: http://schemas.datacontract.org/2004/07/Microsoft.Office.Excel.Server

Specifies type of the alert (2) that the protocol server returns to the protocol client.

```
<xs:simpleType name="ExcelServerMessageType" xmlns:xs="http://www.w3.org/2001/XMLSchema">
  <xs:restriction base="xs:string">
    <xs:enumeration value="Alert"/>
    <xs:enumeration value="Status"/>
    <xs:enumeration value="Confirmation"/>
  </xs:restriction>
</xs:simpleType>
```

The following table specifies the allowable values for the **ExcelServerMessageType** simple type.

Value	Meaning
Alert	The alert (2) is of type alert.
Status	The alert (2) is of type status.
Confirmation	The alert (2) is of type confirmation.

2.2.5.20 ExcelServerMessageType

Namespace:

http://schemas.microsoft.com/office/Excel/Server/WebServices/ExcelServerInternalService/

Specifies the type of the alert (2) that the protocol server returns to the protocol client.

```
<xs:simpleType name="ExcelServerMessageType" xmlns:xs="http://www.w3.org/2001/XMLSchema">
  <xs:restriction base="xs:string">
    <xs:enumeration value="Alert"/>
    <xs:enumeration value="Status"/>
    <xs:enumeration value="Confirmation"/>
  </xs:restriction>
</xs:simpleType>
```

The following table specifies the allowable values for the **ExcelServerMessageType** simple type.

Value	Meaning
Alert	The alert (2) is of type alert.
Status	The alert (2) is of type status.
Confirmation	The alert (2) is of type confirmation.

2.2.5.21 GridRenderingOptions

Namespace:

http://schemas.microsoft.com/office/Excel/Server/WebServices/ExcelServerInternalService/

Specifies options to use when rendering a **Workbook** ([\[MS-EXSPXML3\]](#) section 2.1.1).

```

<xs:simpleType name="GridRenderingOptions" xmlns:xs="http://www.w3.org/2001/XMLSchema">
  <xs:list>
    <xs:simpleType>
      <xs:restriction base="xs:string">
        <xs:enumeration value="None"/>
        <xs:enumeration value="HideGridlines"/>
        <xs:enumeration value="HideRowAndColumnHeaders"/>
      </xs:restriction>
    </xs:simpleType>
  </xs:list>
</xs:simpleType>

```

The following table specifies the allowable values for the **GridRenderingOptions** simple type.

Value	Meaning
None	Use the default style.
HideGridlines	Do not include gridlines.
HideRowAndColumnHeaders	Do not include row and column headers.

2.2.5.22 guid

Namespace: <http://microsoft.com/wsd/types/>

Specifies a GUID value, as specified in [\[RFC4122\]](#).

```

<xs:simpleType name="guid" xmlns:xs="http://www.w3.org/2001/XMLSchema">
  <xs:restriction base="xs:string">
    <xs:pattern value="[0-9a-fA-F]{8}-[0-9a-fA-F]{4}-[0-9a-fA-F]{4}-[0-9a-fA-F]{4}-[0-9a-fA-F]{12}"/>
  </xs:restriction>
</xs:simpleType>

```

2.2.5.23 guid

2.2.5.24 ImageRenderingOptions

Namespace: <http://schemas.microsoft.com/office/Excel/Server/WebServices/ExcelServerInternalService/>

Specifies the options to use when rendering an image or chart.

```

<xs:simpleType name="ImageRenderingOptions" xmlns:xs="http://www.w3.org/2001/XMLSchema">
  <xs:list>
    <xs:simpleType>
      <xs:restriction base="xs:string">
        <xs:enumeration value="KeepAspectRatio"/>
        <xs:enumeration value="IsThumbnail"/>
        <xs:enumeration value="NonInteractive"/>
      </xs:restriction>
    </xs:simpleType>
  </xs:list>

```



```
</xs:simpleType>
```

The following table specifies the allowable values for the **ImageRenderingOptions** simple type.

Value	Meaning
KeepAspectRatio	Keep the same aspect ratio as the image in the workbook.
IsThumbnail	Format the image for a small display size.
NonInteractive	Render the chart as a non-interactive image.

2.2.5.25 NamedObjectType

Namespace:

<http://schemas.microsoft.com/office/Excel/Server/WebServices/ExcelServerInternalService/>

Specifies the type of a published item.

```
<xs:simpleType name="NamedObjectType" xmlns:xs="http://www.w3.org/2001/XMLSchema">
  <xs:restriction base="xs:string">
    <xs:enumeration value="InvalidNamedObjectType"/>
    <xs:enumeration value="Chart"/>
    <xs:enumeration value="PivotTable"/>
    <xs:enumeration value="Table"/>
    <xs:enumeration value="NamedRange"/>
    <xs:enumeration value="WebExtension"/>
    <xs:enumeration value="MaxNamedObjectType"/>
  </xs:restriction>
</xs:simpleType>
```

The following table specifies the allowable values for the **NamedObjectType** simple type.

Value	Meaning
InvalidNamedObjectType	MUST NOT be used.
Chart	Specifies that the published item is a chart.
PivotTable	Specifies that the published item is a PivotTable.
Table	Specifies that the published item is a table.
NamedRange	Specifies that the published item is a named range .
WebExtension	Specifies that the published item is an Office Web Extension.
MaxNamedObjectType	MUST NOT be used.

2.2.5.26 OpenWorkbookFlags

Namespace:

<http://schemas.microsoft.com/office/Excel/Server/WebServices/ExcelServerInternalService/>

Control flags for **OpenWorkbook**.

```

<xs:simpleType name="OpenWorkbookFlags" xmlns:xs="http://www.w3.org/2001/XMLSchema">
  <xs:list>
    <xs:simpleType>
      <xs:restriction base="xs:string">
        <xs:enumeration value="NewWorkbook"/>
        <xs:enumeration value="EditMode"/>
        <xs:enumeration value="DisableUndo"/>
        <xs:enumeration value="Recyclable"/>
        <xs:enumeration value="ShouldCheckCanary"/>
        <xs:enumeration value="InternalWorkbook"/>
        <xs:enumeration value="EmbedView"/>
        <xs:enumeration value="DisallowXls"/>
        <xs:enumeration value="CanOverwriteUnsupportedFile"/>
        <xs:enumeration value="SkipAuthentication"/>
        <xs:enumeration value="GenerateWorkbook"/>
        <xs:enumeration value="PreviouslyHadUnsupportedFeatures"/>
        <xs:enumeration value="OnlyOpenFromCollection"/>
        <xs:enumeration value="LoadedOnDemand"/>
        <xs:enumeration value="PreviouslyHadUnsupportedFeaturesForEdit"/>
        <xs:enumeration value="SuppressRefreshOnOpen"/>
        <xs:enumeration value="OpenForRefresh"/>
        <xs:enumeration value="AllowExcelServices"/>
        <xs:enumeration value="IgnoreUnsupportedFeatures"/>
        <xs:enumeration value="RetainEditSessionWithUnsupportedFeatures"/>
        <xs:enumeration value="AllowExtendedBIFeatures"/>
      </xs:restriction>
    </xs:simpleType>
  </xs:list>
</xs:simpleType>

```

The following table specifies the allowable values for the **OpenWorkbookFlags** simple type.

Value	Meaning
NewWorkbook	The protocol server creates a new workbook session. Mutually exclusive to EditMode .
EditMode	The protocol server creates an edit session, or adds a participant to an existing open edit session. Mutually exclusive to NewWorkbook , ForceViewOnly , and Recyclable .
DisableUndo	The protocol server disables undo functionality in the open workbook.
Recyclable	The protocol server uses session recycling . Mutually exclusive to EditMode .
ShouldCheckCanary	MUST NOT be used.
InternalWorkbook	MUST NOT be used.
EmbedView	MUST NOT be used.
DisallowXls	MUST NOT be used.
CanOverwriteUnsupportedFile	MUST NOT be used.

Value	Meaning
SkipAuthentication	MUST NOT be used.
GenerateWorkbook	MUST NOT be used.
PreviouslyHadUnsupportedFeatures	The protocol server is reopening a workbook that previously had unsupported content. MUST be used if the PreviousSessionId value of OpenWorkbookInParameters (section 2.2.4.51) is present and HasUnsupportedFeatures was present in the OpenWorkbookOutFlags (section 3.1.4.30.4.1) of the OpenWorkbookResponse (section 3.1.4.30.2.2) from which the PreviousSessionId value was taken. Otherwise, MUST NOT be used.
OnlyOpenFromCollection	MUST NOT be used.
LoadedOnDemand	MUST NOT be used.
PreviouslyHadUnsupportedFeaturesForEdit	The protocol server is reopening a workbook that previously had unsupported content that blocks editing of the workbook.
SuppressRefreshOnOpen	The protocol server MUST NOT refresh connected data during OpenWorkbook .
OpenForRefresh	The database where the data model is loaded MUST NOT be read only. MUST be ignored by the protocol server for workbooks with no data model.
AllowExcelServices	MUST be used.
IgnoreUnsupportedFeatures	MUST NOT be used.
RetainEditSessionWithUnsupportedFeatures	The protocol server MUST NOT close the edit session if the workbook contains unsupported content that blocks editing of the workbook.
AllowExtendedBIFeatures	MUST NOT be used.

2.2.5.27 PivotFilterType

Namespace:

http://schemas.microsoft.com/office/Excel/Server/WebServices/ExcelServerInternalService/

The **PivotFilterType** is an enumeration of types of PivotTable filters that can be applied on a PivotTable field. The following types of PivotTable filters are supported:

- Top N filter or bottom N filter
- PivotTable custom label filter
- PivotTable custom value filter

```
<xs:simpleType name="PivotFilterType" xmlns:xs="http://www.w3.org/2001/XMLSchema">
  <xs:restriction base="xs:string">
    <xs:enumeration value="Invalid"/>
  </xs:restriction>
</xs:simpleType>
```

```
<xs:enumeration value="FirstTop10"/>
<xs:enumeration value="Count"/>
<xs:enumeration value="Percent"/>
<xs:enumeration value="Sum"/>
<xs:enumeration value="LastTop10"/>
<xs:enumeration value="CaptionFirst"/>
<xs:enumeration value="CaptionEquals"/>
<xs:enumeration value="CaptionDoesNotEqual"/>
<xs:enumeration value="CaptionBeginsWith"/>
<xs:enumeration value="CaptionDoesNotBeginWith"/>
<xs:enumeration value="CaptionEndsWith"/>
<xs:enumeration value="CaptionDoesNotEndWith"/>
<xs:enumeration value="CaptionContains"/>
<xs:enumeration value="CaptionDoesNotContain"/>
<xs:enumeration value="CaptionIsGreaterThan"/>
<xs:enumeration value="CaptionIsGreaterThanOrEqualTo"/>
<xs:enumeration value="CaptionIsLessThan"/>
<xs:enumeration value="CaptionIsLessThanOrEqualTo"/>
<xs:enumeration value="CaptionIsBetween"/>
<xs:enumeration value="CaptionIsNotBetween"/>
<xs:enumeration value="ValueFirst"/>
<xs:enumeration value="ValueEqual"/>
<xs:enumeration value="ValueNotEqual"/>
<xs:enumeration value="ValueGreaterThan"/>
<xs:enumeration value="ValueGreaterThanOrEqual"/>
<xs:enumeration value="ValueLessThan"/>
<xs:enumeration value="ValueLessThanOrEqual"/>
<xs:enumeration value="ValueBetween"/>
<xs:enumeration value="ValueNotBetween"/>
<xs:enumeration value="DateFirst"/>
<xs:enumeration value="DateEquals"/>
<xs:enumeration value="DateOlderThan"/>
<xs:enumeration value="DateNewerThan"/>
<xs:enumeration value="DateBetween"/>
<xs:enumeration value="DateTomorrow"/>
<xs:enumeration value="DateToday"/>
<xs:enumeration value="DateYesterday"/>
<xs:enumeration value="DateNextWeek"/>
<xs:enumeration value="DateThisWeek"/>
<xs:enumeration value="DateLastWeek"/>
<xs:enumeration value="DateNextMonth"/>
<xs:enumeration value="DateThisMonth"/>
<xs:enumeration value="DateLastMonth"/>
<xs:enumeration value="DateNextQuarter"/>
<xs:enumeration value="DateThisQuarter"/>
<xs:enumeration value="DateLastQuarter"/>
<xs:enumeration value="DateNextYear"/>
<xs:enumeration value="DateThisYear"/>
<xs:enumeration value="DateLastYear"/>
<xs:enumeration value="DateYearToDate"/>
<xs:enumeration value="DateAllDatesInPeriodQuarter1"/>
<xs:enumeration value="DateAllDatesInPeriodQuarter2"/>
<xs:enumeration value="DateAllDatesInPeriodQuarter3"/>
<xs:enumeration value="DateAllDatesInPeriodQuarter4"/>
<xs:enumeration value="DateAllDatesInPeriodJanuary"/>
<xs:enumeration value="DateAllDatesInPeriodFebruary"/>
<xs:enumeration value="DateAllDatesInPeriodMarch"/>
<xs:enumeration value="DateAllDatesInPeriodApril"/>
<xs:enumeration value="DateAllDatesInPeriodMay"/>
```

```

<xs:enumeration value="DateAllDatesInPeriodJune"/>
<xs:enumeration value="DateAllDatesInPeriodJuly"/>
<xs:enumeration value="DateAllDatesInPeriodAugust"/>
<xs:enumeration value="DateAllDatesInPeriodSeptember"/>
<xs:enumeration value="DateAllDatesInPeriodOctober"/>
<xs:enumeration value="DateAllDatesInPeriodNovember"/>
<xs:enumeration value="DateAllDatesInPeriodDecember"/>
<xs:enumeration value="DateNotEqual"/>
<xs:enumeration value="DateOlderOrEqual"/>
<xs:enumeration value="DateNewerOrEqual"/>
<xs:enumeration value="DateNotBetween"/>
<xs:enumeration value="Last"/>
</xs:restriction>
</xs:simpleType>

```

The following table specifies the allowable values for the **PivotFilterType** simple type.

Value	Meaning
Invalid	Neither a PivotTable custom filter nor a top N filter nor a bottom N filter are applied.
FirstTop10	A top N filter by count or a bottom N filter by count is applied. Used with top N filter or bottom N filter.
Count	A top N filter by count or a bottom N filter by count is applied. Used with top N filter or bottom N filter.
Percent	A top N filter by percent or a bottom N filter by percent is applied. Used with top N filter or bottom N filter.
Sum	A top N filter by sum or a bottom N filter by sum is applied. Used with top N filter or bottom N filter.
LastTop10	A top N filter by sum or a bottom N filter by sum is applied. Used with top N filter or bottom N filter.
CaptionFirst	The PivotTable member caption is equal to the value of the PivotTable filter parameter. Supports one PivotTable filter parameter. Used with PivotTable custom label filter.
CaptionEquals	The PivotTable member caption is equal to the value of the PivotTable filter parameter. Supports one PivotTable filter parameter. Used with PivotTable custom label filter.
CaptionDoesNotEqual	The PivotTable member caption is not equal to the value of the PivotTable filter parameter. Supports one PivotTable filter parameter. Used with PivotTable custom label filter.
CaptionBeginsWith	The PivotTable member caption begins with the value in the PivotTable filter parameter. Supports one PivotTable filter parameter. Used with PivotTable custom label filter.
CaptionDoesNotBeginWith	The PivotTable member caption does not begin with the value in the PivotTable filter parameter. Supports one PivotTable filter parameter. Used with PivotTable custom label filter.
CaptionEndsWith	The PivotTable member caption ends with the value in the PivotTable filter parameter. Supports one PivotTable filter parameter. Used with

Value	Meaning
	PivotTable custom label filter.
CaptionDoesNotEndWith	The PivotTable member caption does not end with the value in the PivotTable filter parameter. Supports one PivotTable filter parameter. Used with PivotTable custom label filter.
CaptionContains	The PivotTable member caption contains the value in the PivotTable filter parameter. Supports one PivotTable filter parameter. Used with PivotTable custom label filter.
CaptionDoesNotContain	The PivotTable member caption does not contain the value in the PivotTable filter parameter. Supports one PivotTable filter parameter. Used with PivotTable custom label filter.
CaptionIsGreaterThan	The PivotTable member caption is greater than the value in the PivotTable filter parameter. Supports one PivotTable filter parameter. Used with PivotTable custom label filter.
CaptionIsGreaterThanOrEqualTo	The PivotTable member caption is greater than or equal to the value in the PivotTable filter parameter. Supports one PivotTable filter parameter. Used with PivotTable custom label filter.
CaptionIsLessThan	The PivotTable member caption is less than the value in the PivotTable filter parameter. Supports one PivotTable filter parameter. Used with PivotTable custom label filter.
CaptionIsLessThanOrEqualTo	The PivotTable member caption is less than or equal to the value in the PivotTable filter parameter. Supports one PivotTable filter parameter. Used with PivotTable custom label filter.
CaptionIsBetween	The PivotTable member caption is greater than or equal to the value of the first PivotTable filter parameter and less than or equal to the value of the second PivotTable filter parameter. Supports two PivotTable filter parameters. Used with PivotTable custom label filter.
CaptionIsNotBetween	The PivotTable member caption is less than the value of the first PivotTable filter parameter or greater than the value of the second PivotTable filter parameter. Supports two PivotTable filter parameters. Used with PivotTable custom label filter.
ValueFirst	The value of the PivotTable member is equal to the value of the PivotTable filter parameter. Supports one PivotTable filter parameter. Used with PivotTable custom value filter.
ValueEqual	The value of the PivotTable member is equal to the value of the PivotTable filter parameter. Supports one PivotTable filter parameter. Used with PivotTable custom value filter.
ValueNotEqual	The value of the PivotTable member is not equal to the value of the PivotTable filter parameter. Supports one PivotTable filter parameter. Used with PivotTable custom value filter.
ValueGreaterThan	The value of the PivotTable member is greater than the value of the PivotTable filter parameter. Supports one PivotTable filter parameter. Used with PivotTable custom value filter.
ValueGreaterThanOrEqual	The value of the PivotTable member is greater than or equal to the value of the PivotTable filter parameter. Supports one PivotTable filter parameter. Used with PivotTable custom value filter.

Value	Meaning
ValueLessThan	The value of the PivotTable member is less than the value of the PivotTable filter parameter. Supports one PivotTable filter parameter. Used with PivotTable custom value filter.
ValueLessThanOrEqual	The value of the PivotTable member is less than or equal to the value of the PivotTable filter parameter. Supports one PivotTable filter parameter. Used with PivotTable custom value filter.
ValueBetween	The value of the PivotTable member is greater than or equal to the value of the first PivotTable filter parameter and less than or equal to the value of the second PivotTable filter parameter. Supports two PivotTable filter parameters. Used with PivotTable custom value filter.
ValueNotBetween	The value of the PivotTable member is less than the value of the first PivotTable filter parameter or greater than the value of the second PivotTable filter parameter. Supports two PivotTable filter parameters. Used with PivotTable custom value filter.
DateFirst	The PivotTable member caption is equal to the date value of the PivotTable filter parameter. Supports one PivotTable filter parameter. Used with PivotTable custom label filter.
DateEquals	The PivotTable member caption is equal to the date value of the PivotTable filter parameter. Supports one PivotTable filter parameter. Used with PivotTable custom label filter.
DateOlderThan	The PivotTable member caption is less than the date value of the PivotTable filter parameter. Supports one PivotTable filter parameter. Used with PivotTable custom label filter.
DateNewerThan	The PivotTable member caption is greater than the date value of the PivotTable filter parameter. Supports one PivotTable filter parameter. Used with PivotTable custom label filter.
DateBetween	The PivotTable member caption is greater than or equal to the value of the first PivotTable filter parameter and less than or equal to the value of the second PivotTable filter parameter. Supports two PivotTable filter parameters. Used with PivotTable custom label filter.
DateTomorrow	The PivotTable member caption is tomorrow's date. Supports zero PivotTable filter parameters. Used with PivotTable custom label filter.
DateToday	The PivotTable member caption is today's date. Supports zero PivotTable filter parameters. Used with PivotTable custom label filter.
DateYesterday	The PivotTable member caption is yesterday's date. Supports zero PivotTable filter parameters. Used with PivotTable custom label filter.
DateNextWeek	The PivotTable member caption is a date next week. Supports zero PivotTable filter parameters. Used with PivotTable custom label filter.
DateThisWeek	The PivotTable member caption is a date this week. Supports zero PivotTable filter parameters. Used with PivotTable custom label filter.
DateLastWeek	The PivotTable member caption is a date last week. Supports zero PivotTable filter parameters. Used with PivotTable custom label filter.
DateNextMonth	The PivotTable member caption is a date next month. Supports zero PivotTable filter parameters. Used with PivotTable custom label filter.

Value	Meaning
DateThisMonth	The PivotTable member caption is a date this month. Supports zero PivotTable filter parameters. Used with PivotTable custom label filter.
DateLastMonth	The PivotTable member caption is a date last month. Supports zero PivotTable filter parameters. Used with PivotTable custom label filter.
DateNextQuarter	The PivotTable member caption is a date next quarter. Supports zero PivotTable filter parameters. Used with PivotTable custom label filter.
DateThisQuarter	The PivotTable member caption is a date this quarter. Supports zero PivotTable filter parameters. Used with PivotTable custom label filter.
DateLastQuarter	The PivotTable member caption is a date last quarter. Supports zero PivotTable filter parameters. Used with PivotTable custom label filter.
DateNextYear	The PivotTable member caption is a date next year. Supports zero PivotTable filter parameters. Used with PivotTable custom label filter.
DateThisYear	The PivotTable member caption is a date this year. Supports zero PivotTable filter parameters. Used with PivotTable custom label filter.
DateLastYear	The PivotTable member caption is a date last year. Supports zero PivotTable filter parameters. Used with PivotTable custom label filter.
DateYearToDate	The PivotTable member caption is a date year to date. Supports zero PivotTable filter parameters. Used with PivotTable custom label filter.
DateAllDatesInPeriodQuarter1	The PivotTable member caption is a date in the first quarter. Supports zero PivotTable filter parameters. Used with PivotTable custom label filter.
DateAllDatesInPeriodQuarter2	The PivotTable member caption is a date in the second quarter. Supports zero PivotTable filter parameters. Used with PivotTable custom label filter.
DateAllDatesInPeriodQuarter3	The PivotTable member caption is a date in the third quarter. Supports zero PivotTable filter parameters. Used with PivotTable custom label filter.
DateAllDatesInPeriodQuarter4	The PivotTable member caption is a date in the fourth quarter. Supports zero PivotTable filter parameters. Used with PivotTable custom label filter.
DateAllDatesInPeriodJanuary	The PivotTable member caption is a date in January. Supports zero PivotTable filter parameters. Used with PivotTable custom label filter.
DateAllDatesInPeriodFebruary	The PivotTable member caption is a date in February. Supports zero PivotTable filter parameters. Used with PivotTable custom label filter.
DateAllDatesInPeriodMarch	The PivotTable member caption is a date in March. Supports zero PivotTable filter parameters. Used with PivotTable custom label filter.
DateAllDatesInPeriodApril	The PivotTable member caption is a date in April. Supports zero PivotTable filter parameters. Used with PivotTable custom label filter.
DateAllDatesInPeriodMay	The PivotTable member caption is a date in May. Supports zero PivotTable filter parameters. Used with PivotTable custom label filter.
DateAllDatesInPeriodJune	The PivotTable member caption is a date in June. Supports zero

Value	Meaning
	PivotTable filter parameters. Used with PivotTable custom label filter.
DateAllDatesInPeriodJuly	The PivotTable member caption is a date in July. Supports zero PivotTable filter parameters. Used with PivotTable custom label filter.
DateAllDatesInPeriodAugust	The PivotTable member caption is a date in August. Supports zero PivotTable filter parameters. Used with PivotTable custom label filter.
DateAllDatesInPeriodSeptember	The PivotTable member caption is a date in September. Supports zero PivotTable filter parameters. Used with PivotTable custom label filter.
DateAllDatesInPeriodOctober	The PivotTable member caption is a date in October. Supports zero PivotTable filter parameters. Used with PivotTable custom label filter.
DateAllDatesInPeriodNovember	The PivotTable member caption is a date in November. Supports zero PivotTable filter parameters. Used with PivotTable custom label filter.
DateAllDatesInPeriodDecember	The PivotTable member caption is a date in December. Supports zero PivotTable filter parameters. Used with PivotTable custom label filter.
DateNotEqual	The PivotTable member caption is not equal to the date value of the PivotTable filter parameter. Supports one PivotTable filter parameter. Used with PivotTable custom label filter.
DateOlderOrEqual	The PivotTable member caption is less than or equal to the date value of the PivotTable filter parameter. Supports one PivotTable filter parameter. Used with PivotTable custom label filter.
DateNewerOrEqual	The PivotTable member caption is greater than or equal to the date value of the PivotTable filter parameter. Supports one PivotTable filter parameter. Used with PivotTable custom label filter.
DateNotBetween	The PivotTable member caption is a date less than the first parameter or greater than the second parameter PivotTable filter parameters. Supports two PivotTable filter parameters. Used with PivotTable custom label filter.
Last	MUST NOT be used.

2.2.5.28 RangeReference

Namespace:

<http://schemas.microsoft.com/office/Excel/Server/WebServices/ExcelServerInternalService/>

A string that is used by the protocol server to identify a range on a worksheet in a workbook, in operations specified by this protocol. MUST NOT be longer than 32,768 characters. MAY [<9>](#) use any format to identify the range.

```
<xs:simpleType name="RangeReference" xmlns:xs="http://www.w3.org/2001/XMLSchema">
  <xs:restriction base="xs:string"/>
</xs:simpleType>
```

2.2.5.29 ResourceThrottlingScenario

Namespace:

<http://schemas.microsoft.com/office/Excel/Server/WebServices/ExcelServerInternalService/>

MUST NOT be used.

```
<xs:simpleType name="ResourceThrottlingScenario" xmlns:xs="http://www.w3.org/2001/XMLSchema">  
  <xs:restriction base="xs:string">  
    <xs:enumeration value="Private"/>  
    <xs:enumeration value="Public"/>  
    <xs:enumeration value="Unlimited"/>  
    <xs:enumeration value="Max"/>  
  </xs:restriction>  
</xs:simpleType>
```

The following table specifies the allowable values for the **ResourceThrottlingScenario** simple type.

Value	Meaning
Private	MUST NOT be used.
Public	MUST NOT be used.
Unlimited	MUST NOT be used.
Max	MUST NOT be used.

2.2.5.30 RestSlicerSelectionMode

Namespace:

http://schemas.microsoft.com/office/Excel/Server/WebServices/ExcelServerInternalService/

Indicates the behavior to follow when updating the state of the slicer selection.

```
<xs:simpleType name="RestSlicerSelectionMode" xmlns:xs="http://www.w3.org/2001/XMLSchema">  
  <xs:restriction base="xs:string">  
    <xs:enumeration value="SelectedOnly"/>  
    <xs:enumeration value="ClearFilter"/>  
    <xs:enumeration value="Cumulative"/>  
  </xs:restriction>  
</xs:simpleType>
```

The following table specifies the allowable values for the **RestSlicerSelectionMode** simple type.

Value	Meaning
SelectedOnly	The following steps MUST be performed in the following order: <ul style="list-style-type: none">All previously selected items MUST be unselected.Next slicer items identified for selection by the protocol client MUST be selected.The slicer items identified to be unselected by the protocol client MUST be ignored.If there is no selected items as a result of the previous operations, all items in the slicer MUST be selected.
ClearFilter	All items in the slicer MUST be selected.

Value	Meaning
Cumulative	<p>The following steps MUST be performed in the following order:</p> <ul style="list-style-type: none"> ▪ First all slicer items identified for selection by the protocol client MUST be selected ▪ Next all slicer items identified to be unselected by the protocol client MUST be unselected. ▪ If there are no selected items as a result of the previous operation – all items in the slicer MUST be selected.

2.2.5.31 RestTimelineLevel

Namespace:

http://schemas.microsoft.com/office/Excel/Server/WebServices/ExcelServerInternalService/

Indicates the granularity of the time period in a timeline.

```
<xs:simpleType name="RestTimelineLevel" xmlns:xs="http://www.w3.org/2001/XMLSchema">
  <xs:restriction base="xs:string">
    <xs:enumeration value="Years"/>
    <xs:enumeration value="Quarters"/>
    <xs:enumeration value="Months"/>
    <xs:enumeration value="Days"/>
  </xs:restriction>
</xs:simpleType>
```

The following table specifies the allowable values for the **RestTimelineLevel** simple type.

Value	Meaning
Years	Granularity level is years.
Quarters	Granularity level is quarters
Months	Granularity level is months.
Days	Granularity level is days.

2.2.5.32 RestTimelineSelectionState

Namespace:

http://schemas.microsoft.com/office/Excel/Server/WebServices/ExcelServerInternalService/

Indicates the selection mode for filtering a timeline.

```
<xs:simpleType name="RestTimelineSelectionState" xmlns:xs="http://www.w3.org/2001/XMLSchema">
  <xs:restriction base="xs:string">
    <xs:enumeration value="None"/>
    <xs:enumeration value="Between"/>
    <xs:enumeration value="ClearFilter"/>
    <xs:enumeration value="Unsupported"/>
  </xs:restriction>
</xs:simpleType>
```

```
</xs:simpleType>
```

The following table specifies the allowable values for the **RestTimelineSelectionState** simple type.

Value	Meaning
None	MUST not be used.
Between	Filter for a timeline is a single contiguous period of time.
ClearFilter	There is no filter applied.
Unsupported	Filter is applied on the underlying connected data but it is not a single contiguous period of time and is not supported by the timeline.

2.2.5.33 ScenarioRestrictions

Namespace:

<http://schemas.microsoft.com/office/Excel/Server/WebServices/ExcelServerInternalService/>

Indicates the scenarios which apply to the current request.

```
<xs:simpleType name="ScenarioRestrictions" xmlns:xs="http://www.w3.org/2001/XMLSchema">
  <xs:list>
    <xs:simpleType>
      <xs:restriction base="xs:string">
        <xs:enumeration value="None"/>
        <xs:enumeration value="Forms"/>
        <xs:enumeration value="LegacyWebServices"/>
        <xs:enumeration value="Syndicate"/>
        <xs:enumeration value="LimitedEdit"/>
      </xs:restriction>
    </xs:simpleType>
  </xs:list>
</xs:simpleType>
```

The following table specifies the allowable values for the **ScenarioRestrictions** simple type.

Value	Meaning
None	MUST NOT be used.
Forms	MUST NOT be used.
LegacyWebServices	The legacy web service scenario. MUST be set if the value of ProtocolClientId element in the parameter as defined in section 2.2.4.20 is set to "ms-soap". Otherwise MUST NOT be used.
Syndicate	MUST NOT be used.
LimitedEdit	MUST NOT be used.

2.2.5.34 ServerStateFlags

Namespace:

http://schemas.microsoft.com/office/Excel/Server/WebServices/ExcelServerInternalService/

An enumeration specifying the state of the protocol server.

```
<xs:simpleType name="ServerStateFlags" xmlns:xs="http://www.w3.org/2001/XMLSchema">
  <xs:list>
    <xs:simpleType>
      <xs:restriction base="xs:string">
        <xs:enumeration value="ShuttingDown"/>
      </xs:restriction>
    </xs:simpleType>
  </xs:list>
</xs:simpleType>
```

The following table specifies the allowable values for the **ServerStateFlags** simple type.

Value	Meaning
ShuttingDown	The protocol server is shutting down.

2.2.5.35 ServerStateFlags

Namespace: http://schemas.datacontract.org/2004/07/Microsoft.Office.Excel.Server

Specifies the state of the protocol server.

```
<xs:simpleType name="ServerStateFlags" xmlns:xs="http://www.w3.org/2001/XMLSchema">
  <xs:list>
    <xs:simpleType>
      <xs:restriction base="xs:string">
        <xs:enumeration value="None"/>
        <xs:enumeration value="Probation"/>
        <xs:enumeration value="ShuttingDown"/>
      </xs:restriction>
    </xs:simpleType>
  </xs:list>
</xs:simpleType>
```

The following table specifies the allowable values for the **ServerStateFlags** simple type.

Value	Meaning
None	MUST NOT be used.
Probation	MUST NOT be used.
ShuttingDown	The protocol server is shutting down.

2.2.5.36 SessionIdentifier

Namespace:

http://schemas.microsoft.com/office/Excel/Server/WebServices/ExcelServerInternalService/

The **SessionIdentifier** string is used to uniquely identify a session (2) on the protocol server, and to contain information about the session (2).

The **SessionIdentifier** MUST have the following layout. (Numeric values in parts 1, 3, 5, 6, 8, 10, and 12 MUST follow the **s:integer** type representation.)

- **Part 1:** MUST be the value 1, followed by a period (.).
- **Part 2:** MUST be "E" if the identified session (2) is an edit session. MUST be "G" if the identified session (2) is a new workbook session created by **GenerateWorkbookFromHtml**. Otherwise, MUST be "V".
- **Part 3:** The number of characters in part 4, followed by a period (.).
- **Part 4:** A unique string. MUST be greater than or equal to 20 and less than or equal to 32,647 characters long.
- **Part 5:** The sum of number of characters in parts 6-9, followed by a period (.).
- **Part 6:** The number of characters in part 7, followed by a period (.).
- **Part 7:** The UI culture of the session (2). A language tag, as specified in [\[RFC1766\]](#), Section 2.
- **Part 8:** The number of characters in part 9, followed by a period (.).
- **Part 9:** The data culture of the session (2). A language tag, as specified in [\[RFC1766\]](#), Section 2.
- **Part 10:** The number of characters in part 11, followed by a period (.).
- **Part 11:** MUST be equal to the value of **RequestSiteId** passed in **parameter**, in the **OpenWorkbook** operation.
- **Part 12:** The number of characters in part 13, followed by a period (.).
- **Part 13:** If the identified session (2) is a new workbook session created by **GenerateWorkbookFromHtml**, MUST be the trusted location (1) of the new workbook session. Else if the identified session (2) is any other new workbook session, then MUST be "U".

Otherwise, if the identified session (2) is not an edit session, MUST be "N". If the identified session (2) is an edit session, MUST be a unique string. The protocol server uses this string to uniquely identify a participant in the session.

```
<xs:simpleType name="SessionIdentifier" xmlns:xs="http://www.w3.org/2001/XMLSchema">  
  <xs:restriction base="xs:string"/>  
</xs:simpleType>
```

2.2.5.37 SharedPivotMenuAnchorType

Namespace:

http://schemas.microsoft.com/office/Excel/Server/WebServices/ExcelServerInternalService/

Type information about a PivotTable or PivotTable anchor.

```

<xs:simpleType name="SharedPivotMenuAnchorType" xmlns:xs="http://www.w3.org/2001/XMLSchema">
  <xs:restriction base="xs:string">
    <xs:enumeration value="AnchorNotOnPivot"/>
    <xs:enumeration value="AnchorOnSheetCell"/>
    <xs:enumeration value="AnchorOnChartSeries"/>
    <xs:enumeration value="AnchorOnChartCat"/>
    <xs:enumeration value="AnchorOnChartDataPoint"/>
    <xs:enumeration value="AnchorOnChartPageButton"/>
    <xs:enumeration value="AnchorOnChartRowButton"/>
    <xs:enumeration value="AnchorOnChartColButton"/>
    <xs:enumeration value="AnchorOnChart"/>
    <xs:enumeration value="AnchorOnPivotChartHierarchy"/>
    <xs:enumeration value="AnchorOnPivotHierarchy"/>
    <xs:enumeration value="AnchorOnPivotChartHierarchyNotOnPivot"/>
    <xs:enumeration value="AnchorOnPivotHierarchyNotOnPivot"/>
  </xs:restriction>
</xs:simpleType>

```

The following table specifies the allowable values for the **SharedPivotMenuAnchorType** simple type.

Value	Meaning
AnchorNotOnPivot	The anchor is not on a PivotTable or PivotChart
AnchorOnSheetCell	The anchor is on a cell of a sheet (2), and the cell MUST be in a PivotTable
AnchorOnChartSeries	The anchor is on a chart series
AnchorOnChartCat	The anchor is on a chart category
AnchorOnChartDataPoint	The anchor is on a chart data point
AnchorOnChartPageButton	The anchor is on the filter button of a PivotChart. If the PivotChart has a PivotTable connected to it, the anchor corresponding to a hierarchy in the filter area of the OLAP - based PivotTable, or a field in the filter area of the native-based PivotTable
AnchorOnChartRowButton	The anchor is on the filter button of a PivotChart. If the PivotChart has a PivotTable connected to it, the anchor corresponding to a hierarchy in the row area of the OLAP - based PivotTable, or a field in the row area of the native-based PivotTable.
AnchorOnChartColButton	The anchor is on the filter button of a PivotChart. If the PivotChart has a PivotTable connected to it, the anchor corresponding to a hierarchy in the column area of the OLAP - based PivotTable, or a field in the column area of the native-based PivotTable.
AnchorOnChart	The anchor is on a PivotChart, but not on specific PivotChart element
AnchorOnPivotChartHierarchy	The anchor is on the field in the field list of a native-based PivotChart, or on a hierarchy in the field list of an OLAP-based PivotChart. The field or the hierarchy MUST be used explicitly as a series, category, data point, or implicitly used as a filter

Value	Meaning
	criteria for the PivotChart.
AnchorOnPivotHierarchy	The anchor is on the field in the field list of native-based PivotChart, or on a hierarchy in the field list of an OLAP-based PivotChart. The field or the hierarchy MUST NOT be shown explicitly as a series, category, data point, or implicitly used as a filter criteria for the PivotChart.
AnchorOnPivotChartHierarchyNotOnPivot	The anchor is on the field in the field list of native-based PivotChart, or on a hierarchy in the field list of an OLAP-based PivotChart. The field or the hierarchy MUST NOT be used explicitly as a series, category, data point, and it MUST NOT be used as a filter criteria for the PivotChart.
AnchorOnPivotHierarchyNotOnPivot	The anchor is on the field in the field list of native-based PivotTable, or on a hierarchy in the field list of an OLAP-based PivotTable. The field or the hierarchy MUST NOT be used in row area, column area, data area, filter criteria in the PivotTable.

2.2.5.38 SheetFlags

Namespace:

<http://schemas.microsoft.com/office/Excel/Server/WebServices/ExcelServerInternalService/>

Describes options for a sheet (1).

```
<xs:simpleType name="SheetFlags" xmlns:xs="http://www.w3.org/2001/XMLSchema">
  <xs:list>
    <xs:simpleType>
      <xs:restriction base="xs:string">
        <xs:enumeration value="None"/>
        <xs:enumeration value="RtlName"/>
        <xs:enumeration value="DisplayRtl"/>
        <xs:enumeration value="HeadersVisible"/>
        <xs:enumeration value="DisplayOutlines"/>
      </xs:restriction>
    </xs:simpleType>
  </xs:list>
</xs:simpleType>
```

The following table specifies the allowable values for the **SheetFlags** simple type.

Value	Meaning
None	Used if the sheet (1) is not a worksheet, or if none of the other values are set.
RtlName	MUST be present if the worksheet name will display in right-to-left format. MUST NOT be present if the worksheet name will display in left-to-right format.
DisplayRtl	MUST be present if the worksheet content will display in right-to-left format. MUST NOT be present if worksheet content will display in left-to-right format.
HeadersVisible	MUST be present if the worksheet will display worksheet header , otherwise if MUST NOT be present.

Value	Meaning
DisplayOutlines	MUST be present if the worksheet will display outlines , otherwise it MUST NOT be present.

2.2.5.39 SheetType

Namespace:

http://schemas.microsoft.com/office/Excel/Server/WebServices/ExcelServerInternalService/

Indicates the type of a sheet (1).

```
<xs:simpleType name="SheetType" xmlns:xs="http://www.w3.org/2001/XMLSchema">
  <xs:restriction base="xs:string">
    <xs:enumeration value="Worksheet"/>
    <xs:enumeration value="Chart"/>
  </xs:restriction>
</xs:simpleType>
```

The following table specifies the allowable values for the **SheetType** simple type.

Value	Meaning
Worksheet	A worksheet consisting of cell data.
Chart	A sheet (1) that consists of a single chart object and no cell data.

2.2.5.40 SheetVisibility

Namespace:

http://schemas.microsoft.com/office/Excel/Server/WebServices/ExcelServerInternalService/

Indicates the visibility state of a sheet (2).

```
<xs:simpleType name="SheetVisibility" xmlns:xs="http://www.w3.org/2001/XMLSchema">
  <xs:restriction base="xs:string">
    <xs:enumeration value="Visible"/>
    <xs:enumeration value="Hidden"/>
    <xs:enumeration value="VeryHidden"/>
  </xs:restriction>
</xs:simpleType>
```

The following table specifies the allowable values for the **SheetVisibility** simple type.

Value	Meaning
Visible	sheet (2) is visible to the user.
Hidden	sheet (2) is not visible to the user, but can be unhidden by the user.
VeryHidden	sheet (2) is not visible to the user and cannot be unhidden by the user.

2.2.5.41 SlicerOptionsBits

Namespace:

http://schemas.microsoft.com/office/Excel/Server/WebServices/ExcelServerInternalService/

Specifies options for operations on slicers.

```
<xs:simpleType name="SlicerOptionsBits" xmlns:xs="http://www.w3.org/2001/XMLSchema">
  <xs:list>
    <xs:simpleType>
      <xs:restriction base="xs:string">
        <xs:enumeration value="UseNameAsId"/>
        <xs:enumeration value="ReportVersion"/>
        <xs:enumeration value="SelectItemsByName"/>
        <xs:enumeration value="IgnoreVersionMismatch"/>
        <xs:enumeration value="ReportUniqueNames"/>
        <xs:enumeration value="GetItemSlicers"/>
        <xs:enumeration value="GetTimeSlicers"/>
        <xs:enumeration value="NoExternalDataConnection"/>
      </xs:restriction>
    </xs:simpleType>
  </xs:list>
</xs:simpleType>
```

The following table specifies the allowable values for the **SlicerOptionsBits** simple type.

Value	Meaning
UseNameAsId	MUST not be used.
ReportVersion	MUST not be used.
SelectItemsByName	MUST not be used.
IgnoreVersionMismatch	MUST not be used.
ReportUniqueNames	MUST not be used.
GetItemSlicers	Retrieve a list of items in a slicer.
GetTimeSlicers	Retrieve a list of timelines.
NoExternalDataConnection	MUST not be used.

2.2.5.42 SortByType

Namespace:

http://schemas.microsoft.com/office/Excel/Server/WebServices/ExcelServerInternalService/

Indicates the type of a sort operation.

```
<xs:simpleType name="SortByType" xmlns:xs="http://www.w3.org/2001/XMLSchema">
  <xs:restriction base="xs:string">
    <xs:enumeration value="SortByUnsupported"/>
    <xs:enumeration value="SortByNone"/>
    <xs:enumeration value="SortByColumn"/>
  </xs:restriction>
```

```
</xs:simpleType>
```

The following table specifies the allowable values for the **SortByType** simple type.

Value	Meaning
SortByUnsupported	Unsupported sort status.
SortByNone	No sort status.
SortByColumn	Sort by the specified column.

2.2.5.43 StateSortBy

Namespace:

<http://schemas.microsoft.com/office/Excel/Server/WebServices/ExcelServerInternalService/>

Indicates the state of a sort operation.

```
<xs:simpleType name="StateSortBy" xmlns:xs="http://www.w3.org/2001/XMLSchema">  
  <xs:restriction base="xs:string">  
    <xs:enumeration value="None"/>  
    <xs:enumeration value="ByName"/>  
    <xs:enumeration value="ColumnID"/>  
  </xs:restriction>  
</xs:simpleType>
```

The following table specifies the allowable values for the **StateSortBy** simple type.

Value	Meaning
None	No sort state.
ByName	Sort by name.
ColumnID	Sort by column ID.

2.2.5.44 Top10FilterType

Namespace:

<http://schemas.microsoft.com/office/Excel/Server/WebServices/ExcelServerInternalService/>

The **Top10FilterType** type is an enumeration that specifies the type of top N filter or bottom N filter that is applied to a PivotTable field.

```
<xs:simpleType name="Top10FilterType" xmlns:xs="http://www.w3.org/2001/XMLSchema">  
  <xs:restriction base="xs:string">  
    <xs:enumeration value="Invalid"/>  
    <xs:enumeration value="Count"/>  
    <xs:enumeration value="Percent"/>  
    <xs:enumeration value="Sum"/>  
  </xs:restriction>  
</xs:simpleType>
```

The following table specifies the allowable values for the **Top10FilterType** simple type.

Value	Meaning
Invalid	This value MUST NOT be used.
Count	A top N filter by count or a bottom N filter by count is applied.
Percent	A top N filter by percent or a bottom N filter by percent is applied.
Sum	A top N filter by sum or a bottom N filter by sum is applied.

2.2.5.45 UndoRedoEnabledState

Namespace:

http://schemas.microsoft.com/office/Excel/Server/WebServices/ExcelServerInternalService/

Indicates the current enabled state of undo and redo operations.

```
<xs:simpleType name="UndoRedoEnabledState" xmlns:xs="http://www.w3.org/2001/XMLSchema">
  <xs:restriction base="xs:string">
    <xs:enumeration value="None"/>
    <xs:enumeration value="Enabled"/>
    <xs:enumeration value="DisabledEmptyStack"/>
    <xs:enumeration value="DisabledClearedStack"/>
    <xs:enumeration value="DisabledCollab"/>
  </xs:restriction>
</xs:simpleType>
```

The following table specifies the allowable values for the **UndoRedoEnabledState** simple type.

Value	Meaning
None	Represents an uninitialized or invalid state.
Enabled	Operations are enabled.
DisabledEmptyStack	Operations are disabled because there is nothing to undo.
DisabledClearedStack	Operations are disabled because an operation was executed that doesn't support undo.
DisabledCollab	Operations are disabled because another user in the session (2) made the last edit.

2.2.5.46 WorkbookType

Namespace:

http://schemas.microsoft.com/office/Excel/Server/WebServices/ExcelServerInternalService/

The **WorkbookType** simple type is an enumeration that is used to specify the form of the requested workbook.

```
<xs:simpleType name="WorkbookType" xmlns:xs="http://www.w3.org/2001/XMLSchema">
  <xs:restriction base="xs:string">
    <xs:enumeration value="FullWorkbook"/>
  </xs:restriction>
</xs:simpleType>
```

```
<xs:enumeration value="FullSnapshot"/>
<xs:enumeration value="PublishedItemsSnapshot"/>
</xs:restriction>
</xs:simpleType>
```

The following table specifies the allowable values for the **WorkbookType** simple type.

Value	Meaning
FullWorkbook	The protocol server returns the workbook.
FullSnapshot	The protocol server returns a snapshot that contains the entire contents of the workbook.
PublishedItemsSnapshot	The protocol server returns a published items snapshot .

2.2.6 Attributes

This specification does not define any common XML schema attribute definitions.

2.2.7 Groups

This specification does not define any common XML schema group definitions.

2.2.8 Attribute Groups

This specification does not define any common XML schema attribute group definitions.

3 Protocol Details

In the following sections, the schema definition might differ from the processing rules imposed by the protocol. The WSDL in this specification matches the WSDL that shipped with the product and provides a base description of the schema. The text that introduces the WSDL might specify differences that reflect actual Microsoft product behavior. For example, the schema definition might allow for an element to be **empty**, **null**, or **not present** but the behavior of the protocol as specified restricts the same elements to being **non-empty**, **not null**, and **present**.

The client side of this protocol is simply a pass-through. That is, no additional timers or other state is required on the client side of this protocol. Calls made by the higher-layer protocol or application are passed directly to the transport, and the results returned by the transport are passed directly back to the higher-layer protocol or application.

Except where specified, protocol clients SHOULD interpret HTTP status codes returned by the protocol server as specified in [\[RFC2616\]](#), section 10.

This protocol allows protocol servers to perform implementation-specific authorization checks and notify protocol clients of authorization faults as specified previously in this section.

This protocol allows protocol servers to perform implementation-specific localization of text in various messages. Except where specified, the localization of this text is an implementation-specific behavior of the protocol server and not significant for interoperability.

The following high-level sequence diagram illustrates the operation of the protocol.

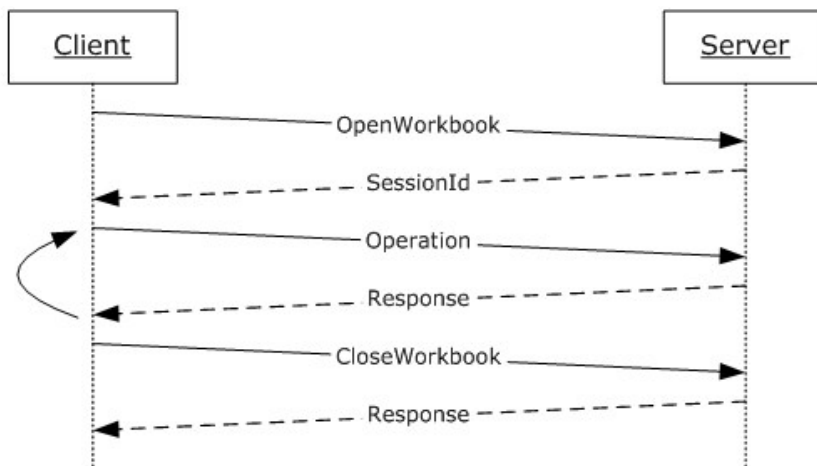

Figure 2: Excel Calculation Web Service Protocol high-level sequence diagram

Session Behavior

View Sessions

A view session is created on a successful **OpenWorkbook** request, as specified in **OpenWorkbook** (section [3.1.4.30](#)). A view session stops responding to operations after a successful call to the **CloseWorkbook** operation or after the view session has timed out.

NewWorkbook Sessions

A new workbook session is created on a successful **OpenWorkbook** request, as specified in **OpenWorkbook**. A new workbook session stops responding to operations after a successful call to the **CloseWorkbook** operation or after the new workbook session has timed out.

Edit Sessions

An edit session is created on a successful **OpenWorkbook** request, unless one already exists for the same workbook, as specified by the **url** element in **OpenWorkbook**. A new participant is added to the edit session on a successful **OpenWorkbook** request.

The current participant is removed from the edit session on a successful call to **CloseWorkbook**. An edit session stops responding to operations when all of its participants have been removed.

Request Behavior

A request is created when a web service operation starts running on the protocol server, and ends when the web service operation finishes, when it is successfully cancelled by a **CancelRequest** call, or after the request has timed out.

3.1 Server Details

3.1.1 Abstract Data Model

This section describes a conceptual model of possible data organization that an implementation maintains to participate in this protocol. The described organization is provided to facilitate the explanation of how the protocol behaves. This document does not mandate that implementations adhere to this model as long as their external behavior is consistent with that described in this document.

Session: An entity which gives context to operations done against a workbook. A session (2) is associated with a workbook state, which can be modified by state changing operations.

State Identifier: Each session has a counter which represents its state.

Request: An entity which represents a running request on the protocol server.

Instance Identifier: A unique identifier for the protocol server. Used to identify each instance of the protocol server in farm installations.

Asynchronous Operations: An operation on the protocol server which begins when a request is received, in which the protocol server returns a response before the operation is complete. The protocol client–protocol server communication is defined as follows:

1. The protocol client issues an initiating request against the server, specifying an estimated response timeout.
2. The protocol server begins a normal operation.
3. If the operation has finished before the estimated response timeout, the protocol server returns a response to the protocol client, as expected for the specific operation.
4. If the operation has not finished before the estimated response timeout, the protocol server returns a response which contains a unique request identifier to the protocol client.
5. The protocol client then queries the protocol server about the completion of the operation by issuing the same operation that was issued in the initiating request, including the unique request identifier which was returned by the protocol server on the response to the initiating request.

6. If the operation is still incomplete, go back to step 4.
7. If the operation is complete, the protocol server returns a response to the protocol client, as expected for the specific operation.

3.1.2 Timers

3.1.2.1 Session Timeout

The **Session Timeout** timer measures the time it takes for a sessions (2) to time out.

3.1.2.2 Request Timeout

The **Request Timeout** timer measures the time it takes for a request to time out.

3.1.3 Initialization

None.

3.1.4 Message Processing Events and Sequencing Rules

This section includes specifications of operations for this protocol.

The following table summarizes the list of operations as defined by this specification.

Operation	Description
ApplyItemFilter	This operation is used to change the filtering of a table or worksheet AutoFilter in the workbook.
ApplyPivot	This operation is used to modify a PivotTable or a PivotChart.
ApplyPivotFieldManagerHiddenState	This operation is used to set the visibility of the PivotTable or PivotChart field list for the workbook.
ApplyPivotFilter	This operation is used to apply a PivotTable custom filter or a PivotTable manual filter on a PivotTable field.
ApplyPivotSort	This operation is used to change the sort order (2) of a PivotTable field or PivotChart elements in the workbook.
ApplyPivotTop10Filter	This operation is used to apply a top N filter or a bottom N filter on a PivotTable field.
ApplyPivotValueFieldSettings	This operation is used to modify a PivotTable or PivotChart by changing the aggregation type. This operation is supported only for native-mode PivotTables and PivotCharts. The result is a query.
ApplySlicerSelection	This operation is used to update the state of the slicer items that are part of a slicer.
ApplyTimeSlicerInteractivity	This operation is used to update the state of the time slicer.
ApplyTop10Filter	This operation is used to apply a top N filter or a bottom N filter on a column (2) in a worksheet or in a table.
ApplyToRange	Performs different operations on a specified range based on the

Operation	Description
	value of the id parameter.
AutoFit	This operation adjusts the heights of rows (2) or the widths of columns (2), in a workbook, if necessary, to fit the contents in those rows (2) or columns (2).
BixDrill	Applies a drill operation to the PivotTable and displays PivotCache hierarchy members at the defined level. This will result in a query.
CancelRequest	This operation is used to cancel all requests currently running on the protocol server against the session.
CloseWorkbook	This operation is used to close a session (2) or leave an edit session on the protocol server.
ConnectAndGetPivotFilterItemList	This operation is used to return the PivotTable members that are part of a PivotTable manual filter hierarchy.
ConnectAndGetPivotMenu	This operation is used to return information about a PivotTable area.
ConnectAndGetSlicerItemList	This operation is used to return the slicer items and formatting information for the slicer visual components that are part of a slicer.
DdaAddBinding	Adds a new or modifies an existing Office Web Extension binding.
DdaAddRowsColumns	Adds the given set of data as rows or columns to a table binding.
DdaDeleteAllDataValues	Removes all non-header data from the given table binding.
DdaGetAllBindings	Returns a list of BindingMetadata items associated with the given Office Web Extension.
DdaGetBinding	Returns BindingMetadata for a single binding associated with an Office Web Extension.
DdaGetBindingData	Returns worksheet cell contents associated with a binding and Office Web Extension.
DdaGetSelectedData	Returns worksheet cell contents associated with the given range.
DdaLoadSettings	Returns settings associated with the given Office Web Extension.
DdaReleaseBinding	Removes the binding specified by name from the given Office Web Extension.
DdaSaveSettings	Replaces all existing settings on the Office Web Extension with the given settings.
DdaSetBindingData	Sets worksheet cell contents associated with a binding on the given Office Web Extension.
DdaSetSelectedData	Sets worksheet cell contents associated with the given range.

Operation	Description
EnsureWorkbookModel	Loads a workbook data model and returns information about the model.
ExpandCollapseOutline	This operation is used to toggle the outline state in the workbook.
ExpandPivotFieldListLevels	This operation is used to expand the levels on a PivotTable or PivotChart.
FindRange	This operation is used to find a string inside a workbook.
GenerateWorkbookFromHtml	This operation is used to create a new workbook session for a workbook containing named objects based on the input parameters.
GetAutoFilterItemList	This operation is used to retrieve the filter values and filter date values and their captions in the AutoFilterItemList (section 3.1.4.13.3.1) in the operation response for an AutoFilter in the workbook.
GetBixAnalysis	This operation is used to get the set of analysis operations that could be applied to a PivotTable or a PivotChart.
GetChart	This operation is used to return a chart image.
GetChartDataElementData	This operation returns information about the chart elements in a PivotChart.
GetFunctionList	Returns a list of all the functions that are available to the users in the current session (2).
GetHealthScore	This operation is used to return information about the health of the protocol server.
GetImage	This operation is used to return a chart image or embedded image .
GetInteractiveReportBootstrapData	This operation returns information about the interactive report in the workbook.
GetObjectInformation	This operation returns the range of a published item in a workbook
GetPivotFieldListData	This operation is used to get the PivotTable fields that are associated with a PivotTable or PivotChart.
GetPivotFieldManagerData	This operation is used to get the PivotTable fields that are associated with a PivotTable or PivotChart query.
GetPivotFilterItemList	This operation is used to return child PivotTable members that are part of a PivotTable manual filter hierarchy, or child PivotChart members that are part of a PivotChart manual filter hierarchy. This operation is used after calling either the ConnectAndGetPivotFilterItemList operation (section 3.1.4.9) or this operation for an ancestor (1) in the hierarchy.
GetPivotMenu	This operation is used to return information about a PivotTable area.

Operation	Description
GetPivotValueFieldSettings	This operation is used to get a list of the PivotTable or PivotChart aggregation types and the selected aggregation type. This operation is supported only for native-mode PivotTables and PivotCharts.
GetPublishedObjects	This operation returns a list of the published items in a workbook.
GetPublishedSheetNames	This operation returns a list of the published sheets in a workbook.
GetRange	This operation returns information about the workbook as specified in [MS-EXSPXML3] .
GetRangeEmbeddingInfo	MUST NOT be used.
GetRangeForClipboard	This operation is used to get the number formatted values of visible worksheet cells in a specified range in a workbook.
GetRangeImage	This operation is used to return an image of a worksheet range.
GetRangeValues	This operation is used to get the values contained in a specified range in a workbook.
GetRangeValuesA1	This operation is used to get the values contained in a specified range in a workbook.
GetScaledImage	This operation is used to return a chart image.
GetSessionInformation	This operation is used to retrieve information about a session (2).
GetSheetNames	The operation returns information about the sheets in a workbook.
GetSlicerItemList	This operation is used to return the slicer items and formatting information for the slicer visual components that are part of a slicer.
GetSparklines	This operation is used to return an image containing sparklines .
GetTimeSlicerFilterState	This operation is used to return the time slicer state and formatting information for the time slicer visual components that are part of a time slicer.
GetTimeSlicerStrings	This operation is used to return the strings for the time slicer visual components that are part of the time slicer.
GetWorkbook	This operation is used to retrieve a workbook file.
GetWorkbookConnections	Returns a list of names of data connection (2) in the workbook.
OpenWorkbook	This operation is used to create a new session (2) or to join an existing edit session.
ParseRange	This operation is used to parse a specified range in the workbook.

Operation	Description
PasteRange	Applies the cell contents, cell values or cell formatting of the cells contained in a specified source range to the cells contained in a specified destination range, after the user has performed a cut or copy operation.
PasteString	Parses a specified string and uses its parts to set the cell contents of a specified range of cells.
ProcessRestRequest	This operation performs different operations on the workbook depending on the type of the RestRequest object received and returns a corresponding RestResult .
Recalc	This operation is used to calculate a specified range in the workbook.
RecalcA1	This operation is used to calculate a specified range in the workbook.
RecalcAll	This operation is used to calculate the workbook.
Refresh	This operation is used to refresh connected data on a workbook.
RefreshAll	This operation is used to refresh all connected data on a workbook.
RemovePivotFilter	This operation is used to remove any PivotTable or PivotChart filters that are applied to a PivotTable field or PivotChart field.
ResizeRowsColumns	This operation is used to set the heights or widths of specified rows (2) or columns (2) in a workbook.
SaveWorkbook	This operation is used to save a workbook associated with an open edit session, to the same location from which it was opened.
SaveWorkbookAs	This operation is used to save a session (2) to a specified location, and in a specified format.
SaveWorkbookForEditing	This operation is used to save a workbook associated with an open view session, to the same location from which it was opened.
SetCalculationOptions	This operation is used to set the workbook calculation mode .
SetParameters	This operation is used to set values of workbook parameters in a workbook.
SetRange	This operation is used to set values to a range of worksheet cells on a workbook.
SetRangeA1	This operation is used to set values to a range of worksheet cells on a workbook.
SortFilterColumn	This operation is used to change the sort order (2) of a table or worksheet AutoFilter in the workbook.
TogglePivotDrill	This operation is used to expand or collapse a PivotTable or PivotChart member.

Operation	Description
UpdateSlicer	This operation is used to update the state of the slicer items that are part of a slicer.
ValidatePrint	Verifies that the print options information specified by the protocol client can be used to generate a print-friendly view of the workbook's contents. In the event that validation fails, the protocol server will attempt to modify the print options so that a print-friendly view can be generated or the protocol server will return an error.

3.1.4.1 ApplyItemFilter

This operation is used to change the filtering of a table or worksheet AutoFilter in the workbook.

The following is the WSDL port type specification of the **ApplyItemFilter** WSDL operation.

```
<wsdl:operation name="ApplyItemFilter" xmlns:wsdl="http://schemas.xmlsoap.org/wsdl/">
  <wsdl:input
    wsaw:Action="http://schemas.microsoft.com/office/Excel/Server/WebServices/ExcelServerInternalService/ExcelServiceSoap/ApplyItemFilter"
    message="tns2:ExcelServiceSoap_ApplyItemFilter_InputMessage"
    xmlns:wsaw="http://www.w3.org/2006/05/addressing/wsdl"/>
  <wsdl:output
    wsaw:Action="http://schemas.microsoft.com/office/Excel/Server/WebServices/ExcelServerInternalService/ExcelServiceSoap/ApplyItemFilterResponse"
    message="tns2:ExcelServiceSoap_ApplyItemFilter_OutputMessage"
    xmlns:wsaw="http://www.w3.org/2006/05/addressing/wsdl"/>
  <wsdl:fault
    wsaw:Action="http://schemas.microsoft.com/office/Excel/Server/WebServices/ExcelServerInternalService/ExcelServiceSoap/ApplyItemFilterExcelServerMessageFault"
    name="ExcelServerMessageFault"
    message="tns2:ExcelServiceSoap_ApplyItemFilter_ExcelServerMessageFault_FaultMessage"
    xmlns:wsaw="http://www.w3.org/2006/05/addressing/wsdl"/>
</wsdl:operation>
```

The protocol client sends an **ExcelServiceSoap_ApplyItemFilter_InputMessage** request message, and the protocol server responds with an **ExcelServiceSoap_ApplyItemFilter_OutputMessage** response message, as follows:

- The protocol server sets the filter to the **clear all state** if the **values** element is not present, and the **autoFilterDateNodes** element is not present, and the **blanks** element value is false, and the **hideBlanks** element value is false, and the value of **CriteriaType** element of **AutoFilterOptions** (section [2.2.4.14](#)) is Nil, and the **Criteria** element of **AutoFilterOptions** is not present.

In the event of an application error on the protocol server during this operation, a SOAP fault is returned, as specified in section [2.2.2](#). The **Id** element of the **ExcelServerMessage** SHOULD [<10>](#) be one of the values specified in section [2.2.2.1](#).

This operation is a state changing operation on the protocol server.

3.1.4.1.1 Messages

The following table summarizes the set of WSDL message definitions that are specific to this operation.

Message	Description
ExcelServiceSoap_ApplyItemFilter_InputMessage	The request WSDL message for the ApplyItemFilter WSDL operation.
ExcelServiceSoap_ApplyItemFilter_OutputMessage	The response WSDL message for the ApplyItemFilter WSDL operation.

3.1.4.1.1.1 ExcelServiceSoap_ApplyItemFilter_InputMessage

The request WSDL message for the **ApplyItemFilter** WSDL operation.

The **SOAP action** value is:

```
http://schemas.microsoft.com/office/Excel/Server/WebServices/ExcelServerInternalService/ExcelServiceSoap/ApplyItemFilter
```

The **SOAP body** contains the **ApplyItemFilter** element.

3.1.4.1.1.2 ExcelServiceSoap_ApplyItemFilter_OutputMessage

The response WSDL message for the **ApplyItemFilter** WSDL operation.

The SOAP body contains the **ApplyItemFilterResponse** element.

3.1.4.1.2 Elements

The following table summarizes the XML schema element definitions that are specific to this operation.

Element	Description
ApplyItemFilter	The input data for the ApplyItemFilter WSDL operation.
ApplyItemFilterResponse	The result data for the ApplyItemFilter WSDL operation.

3.1.4.1.2.1 ApplyItemFilter

The **ApplyItemFilter** element specifies the input data for the **ApplyItemFilter** WSDL operation.

```
<xs:element name="ApplyItemFilter" xmlns:xs="http://www.w3.org/2001/XMLSchema">
  <xs:complexType>
    <xs:sequence>
      <xs:element minOccurs="0" maxOccurs="1" name="parameter" type="tns2:CommandParameter"/>
      <xs:element minOccurs="0" maxOccurs="1" name="autoFilterOptions"
type="tns2:AutoFilterOptions"/>
      <xs:element minOccurs="0" maxOccurs="1" name="values" type="tns2:ArrayOfString"/>
      <xs:element minOccurs="0" maxOccurs="1" name="autoFilterDateNodes"
type="tns2:ArrayOfAutoFilterDateNodeInfo"/>
      <xs:element minOccurs="1" maxOccurs="1" name="blanks" type="xs:boolean"/>
      <xs:element minOccurs="1" maxOccurs="1" name="hideBlanks" type="xs:boolean"/>
    </xs:sequence>
  </xs:complexType>
</xs:element>
```

parameter: A **CommandParameter** as specified in section [2.2.4.20](#). MUST be present.

autoFilterOptions: The AutoFilter options for filtering the AutoFilter column (2) as specified in section [2.2.4.14](#). MUST be present.

values: The filter values to use when filtering the AutoFilter column (2). Specifies the values used by the protocol server to filter the AutoFilter with. MUST NOT be present if the value of the **CriteriaType** element of **AutoFilterOptions** is not Nil. MUST NOT be present if the **Criteria** element of **AutoFilterOptions** is present. MUST be present if **autoFilterDateNode** element is present. If present, the count of elements MUST be greater than or equal to 0 and less than or equal to 1000. All **string** elements of **ArrayOfString** (section [2.2.4.11](#)) MUST have a value or be empty. The value of the **string** element of **ArrayOfString** MUST be equal to one of the **DisplayString** element values of **AutoFilterItem** (section [3.1.4.13.3.3](#)) in the **AutoFilterItemList** (section [3.1.4.13.3.1](#)) of the **GetAutoFilterItemList** response (section [3.1.4.13](#)).

autoFilterDateNodes: The filter date values to use when filtering the AutoFilter column (2). Specifies the filter date values used by the protocol server to filter the AutoFilter with, as specified in **AutoFilterDateNodeInfo** (section [2.2.4.13](#)). MUST NOT be present if the **values** element is not present. If present the count of elements MUST be greater than or equal to 0 and less than or equal to 1000. The value of the **NodeType** element of **AutoFilterDateNodeInfo** MUST NOT be Nil. If the value of the **NodeType** element of **AutoFilterDateNodeInfo** is "Year", the value of the **Month** and **Day** elements of **AutoFilterDateNodeInfo** MUST be 0. If the value of the **NodeType** element of **AutoFilterDateNodeInfo** is "Month", the value of the **Day** element of **AutoFilterDateNodeInfo** MUST be 0.

blanks: Specifies whether to include blank values in the filter. The value **true** specifies to include filter blank values in the filter. The value **false** specifies to exclude filter blank values in the filter.

hideBlanks: Specifies whether to hide blank values in the filter. Specifies filtering to include all values but blank values. The value **true** specifies to include all values but blank values in the filter. The value **false** MUST be ignored by the protocol server. The protocol client MUST NOT set this element value to **true** if the values element is present or the **Criteria** element of **AutoFilterOptions** is present or the value of **CriteriaType** element of **AutoFilterOptions** is not Nil.

3.1.4.1.2.2 ApplyItemFilterResponse

The **ApplyItemFilterResponse** element specifies the result data for the **ApplyItemFilter** WSDL operation.

```
<xs:element name="ApplyItemFilterResponse" xmlns:xs="http://www.w3.org/2001/XMLSchema">
  <xs:complexType>
    <xs:sequence>
      <xs:element minOccurs="0" maxOccurs="1" name="ApplyItemFilterResult"
        type="tns2:CommandResult"/>
    </xs:sequence>
  </xs:complexType>
</xs:element>
```

ApplyItemFilterResult: A **CommandResult** as specified in section [2.2.4.21](#). MUST be present.

3.1.4.1.3 Complex Types

None.

3.1.4.1.4 Simple Types

None.

3.1.4.1.5 Attributes

None.

3.1.4.1.6 Groups

None.

3.1.4.1.7 Attribute Groups

None.

3.1.4.2 ApplyPivotFilter

This operation is used to apply a PivotTable custom filter or a PivotTable manual filter on a **PivotTable** field.

The following is the WSDL port type specification of the **ApplyPivotFilter** WSDL operation.

```
<wsdl:operation name="ApplyPivotFilter" xmlns:wsdl="http://schemas.xmlsoap.org/wsdl/">
  <wsdl:input
    wsaw:Action="http://schemas.microsoft.com/office/Excel/Server/WebServices/ExcelServerInternal
    Service/ExcelServiceSoap/ApplyPivotFilter"
    message="tns2:ExcelServiceSoap_ApplyPivotFilter_InputMessage"
    xmlns:wsaw="http://www.w3.org/2006/05/addressing/wsdl"/>
  <wsdl:output
    wsaw:Action="http://schemas.microsoft.com/office/Excel/Server/WebServices/ExcelServerInternal
    Service/ExcelServiceSoap/ApplyPivotFilterResponse"
    message="tns2:ExcelServiceSoap_ApplyPivotFilter_OutputMessage"
    xmlns:wsaw="http://www.w3.org/2006/05/addressing/wsdl"/>
  <wsdl:fault
    wsaw:Action="http://schemas.microsoft.com/office/Excel/Server/WebServices/ExcelServerInternal
    Service/ExcelServiceSoap/ApplyPivotFilterExcelServerMessageFault"
    name="ExcelServerMessageFault"
    message="tns2:ExcelServiceSoap_ApplyPivotFilter_ExcelServerMessageFault_FaultMessage"
    xmlns:wsaw="http://www.w3.org/2006/05/addressing/wsdl"/>
</wsdl:operation>
```

The protocol client sends an **ExcelServiceSoap_ApplyPivotFilter_InputMessage** request message, and the protocol server responds with an **ExcelServiceSoap_ApplyPivotFilter_OutputMessage** response message, as follows:

1. The protocol client sends the PivotTable custom filter or PivotTable manual filter to be applied, and the information identifying the **PivotTable** field in the **pivotOperationOptions** element.
2. The protocol server applies the PivotTable custom filter or PivotTable manual filter to the **PivotTable** field.

In the event of an application error on the protocol server during this operation, a SOAP fault is returned, as specified in section [2.2.2](#). The **Id** element of the **ExcelServerMessage** SHOULD [<11>](#) be one of the values specified in section [2.2.2.1](#) or any of the following values.

- **DclNotTrusted**

- **ErrorAccessingSsoFromEcs**
- **ErrorConnectingToDataSource**
- **ErrorConnectingToDataSourceReadOrViewOnly**
- **ExternalDataNotAllowedOnTL**
- **ExternalDataRefreshFailed**
- **ExternalDataRefreshFailed_Details**
- **ExternalDataRefreshFailedReadOrViewOnly**
- **ExternalDataRefreshFailedReal**
- **IncorrectAuthUsed**
- **InvalidUriorLocalConnectionPath**
- **InvalidUserNameOrPassword**
- **InvalidUserNameOrPasswordReadOrViewOnly**
- **NoAccessToOdcReadOrViewOnly**
- **OdcFileDoesNotExist**
- **UnattendedAccountNotConfigured**

This operation is a state changing operation on the protocol server.

3.1.4.2.1 Messages

The following table summarizes the set of WSDL message definitions that are specific to this operation.

Message	Description
ExcelServiceSoap_ApplyPivotFilter_InputMessage	The request WSDL message for the ApplyPivotFilter WSDL operation.
ExcelServiceSoap_ApplyPivotFilter_OutputMessage	The response WSDL message for the ApplyPivotFilter WSDL operation.

3.1.4.2.1.1 ExcelServiceSoap_ApplyPivotFilter_InputMessage

The request WSDL message for the **ApplyPivotFilter** WSDL operation.

The SOAP action value is:

```
http://schemas.microsoft.com/office/Excel/Server/WebServices/ExcelServerInternalService/ExcelServiceSoap/ApplyPivotFilter
```

The SOAP body contains the **ApplyPivotFilter** element.

3.1.4.2.1.2 ExcelServiceSoap_ApplyPivotFilter_OutputMessage

The response WSDL message for the **ApplyPivotFilter** WSDL operation.

The SOAP body contains the **ApplyPivotFilterResponse** element.

3.1.4.2.2 Elements

The following table summarizes the XML schema element definitions that are specific to this operation.

Element	Description
ApplyPivotFilter	The input data for the ApplyPivotFilter WSDL operation.
ApplyPivotFilterResponse	The result data for the ApplyPivotFilter WSDL operation.

3.1.4.2.2.1 ApplyPivotFilter

The **ApplyPivotFilter** element specifies the input data for the **ApplyPivotFilter** WSDL operation.

```
<xs:element name="ApplyPivotFilter" xmlns:xs="http://www.w3.org/2001/XMLSchema">
  <xs:complexType>
    <xs:sequence>
      <xs:element minOccurs="0" maxOccurs="1" name="parameter" type="tns2:CommandParameter"/>
      <xs:element minOccurs="0" maxOccurs="1" name="pivotOperationOptions"
type="tns2:PivotOperationOptions"/>
    </xs:sequence>
  </xs:complexType>
</xs:element>
```

parameter: A **CommandParameter** as specified in section [2.2.4.20](#). MUST be present.

pivotOperationOptions: The PivotTable field identification and information about the PivotTable custom filter or PivotTable manual filter to apply. MUST be present. The following MUST extend or override the standard behavior specified in **PivotOperationOptions** (section [2.2.4.28](#)):

- **FilterType:** MUST contain the value **Invalid** if a PivotTable manual filter is applied. Otherwise, it MUST contain one of the values used for PivotTable custom filter as specified in **PivotFilterType** (section [2.2.5.27](#)).
- **DataFieldId:** MUST NOT be present if **FilterType** is not used for PivotTable custom value filter as specified in **PivotFilterType**. Otherwise, MUST be present and equal to the **IdString** element of one of the **PivotField** elements nested under the **PivotDataFields** element of the **pivotMenu** element returned from the protocol server in the last call to **GetPivotMenu** (section [3.1.4.19](#)).
- **MemberPropertyId:** MUST NOT be present if **FilterType** has the value **Invalid**. Otherwise, it MUST be present and equal to the **IdString** element of one of the **PivotField** elements nested under the **MemberProperties** element of the **PivotField** element that is the PivotTable field on which the filter is being applied if this is a member properties PivotTable custom filter.
- **FilterValue1:** MUST NOT be present if **FilterType** has the value **Invalid**. Otherwise, it MUST NOT be present if **FilterType** supports zero PivotTable filter parameters as specified in **PivotFilterType**. Otherwise, it MUST be present and contain the value of the first PivotTable filter parameter.

- **FilterValue2:** MUST NOT be present if **FilterType** has the value **Invalid**. Otherwise, it MUST NOT be present if **FilterType** supports zero or one PivotTable filter parameters as specified in **PivotFilterType**. Otherwise, it MUST be present and contain the value of the second PivotTable filter parameter.
- **Items:** MUST be present if **FilterType** has the value **Invalid**. MUST contain one or more elements. MUST be equal to the **Id** element of one of the **PivotFilterItem** elements nested under the **itemList** element returned from the protocol server in the last call to **GetPivotFilterItemList** (section [3.1.4.18](#)). Otherwise, MUST NOT be present.

3.1.4.2.2 ApplyPivotFilterResponse

The **ApplyPivotFilterResponse** element specifies the result data for the **ApplyPivotFilter** WSDL operation.

```
<xs:element name="ApplyPivotFilterResponse" xmlns:xs="http://www.w3.org/2001/XMLSchema">
  <xs:complexType>
    <xs:sequence>
      <xs:element minOccurs="0" maxOccurs="1" name="ApplyPivotFilterResult"
type="tns2:CommandResult"/>
    </xs:sequence>
  </xs:complexType>
</xs:element>
```

ApplyPivotFilterResult: A **CommandResult** as specified in section [2.2.4.21](#). MUST be present.

3.1.4.2.3 Complex Types

None.

3.1.4.2.4 Simple Types

None.

3.1.4.2.5 Attributes

None.

3.1.4.2.6 Groups

None.

3.1.4.2.7 Attribute Groups

None.

3.1.4.3 ApplyPivotSort

This operation is used to change the sort order (2) of a PivotTable field or PivotChart elements in the workbook.

The following is the WSDL port type specification of the **ApplyPivotSort** WSDL operation.

```
<wsdl:operation name="ApplyPivotSort" xmlns:wsdl="http://schemas.xmlsoap.org/wsdl/">
```

```

    <wsdl:input
wsaw:Action="http://schemas.microsoft.com/office/Excel/Server/WebServices/ExcelServerInternal
Service/ExcelServiceSoap/ApplyPivotSort"
message="tns2:ExcelServiceSoap_ApplyPivotSort_InputMessage"
xmlns:wsaw="http://www.w3.org/2006/05/addressing/wsdl"/>
    <wsdl:output
wsaw:Action="http://schemas.microsoft.com/office/Excel/Server/WebServices/ExcelServerInternal
Service/ExcelServiceSoap/ApplyPivotSortResponse"
message="tns2:ExcelServiceSoap_ApplyPivotSort_OutputMessage"
xmlns:wsaw="http://www.w3.org/2006/05/addressing/wsdl"/>
    <wsdl:fault
wsaw:Action="http://schemas.microsoft.com/office/Excel/Server/WebServices/ExcelServerInternal
Service/ExcelServiceSoap/ApplyPivotSortExcelServerMessageFault"
name="ExcelServerMessageFault"
message="tns2:ExcelServiceSoap_ApplyPivotSort_ExcelServerMessageFault_FaultMessage"
xmlns:wsaw="http://www.w3.org/2006/05/addressing/wsdl"/>
</wsdl:operation>

```

The protocol client sends an **ExcelServiceSoap_ApplyPivotSort_InputMessage** request message, and the protocol server responds with an **ExcelServiceSoap_ApplyPivotSort_OutputMessage** response message, as follows:

- The protocol client sends information that identifies either the PivotTable field or the PivotChart elements in the **pivotOperationOptions** element.

This operation is a state changing operation on the protocol server.

In the event of an application error on the protocol server during this operation, a SOAP fault is returned, as specified in section [2.2.2](#). The **Id** element of the **ExcelServerMessage** SHOULD [<12>](#) be one of the values specified in section [2.2.2.1](#) or any of the following values (see section [2.2.5.15](#)):

- **DclNotTrusted**
- **ErrorAccessingSsoFromEcs**
- **ErrorConnectingToDataSource**
- **ErrorConnectingToDataSourceReadOrViewOnly**
- **ExternalDataNotAllowedOnTL**
- **ExternalDataRefreshFailed**
- **ExternalDataRefreshFailed_Details**
- **ExternalDataRefreshFailedReadOrViewOnly**
- **ExternalDataRefreshFailedReal**
- **IncorrectAuthUsed**
- **InvalidUriorLocalConnectionPath**
- **InvalidUserNameOrPassword**
- **InvalidUserNameOrPasswordReadOrViewOnly**
- **NoAccessToOdcReadOrViewOnly**

- **OdcFileDoesNotExist**
- **UnattendedAccountNotConfigured**

3.1.4.3.1 Messages

The following table summarizes the set of WSDL message definitions that are specific to this operation.

Message	Description
ExcelServiceSoap_ApplyPivotSort_InputMessage	The request WSDL message for the ApplyPivotSort WSDL operation.
ExcelServiceSoap_ApplyPivotSort_OutputMessage	The response WSDL message for the ApplyPivotSort WSDL operation.

3.1.4.3.1.1 ExcelServiceSoap_ApplyPivotSort_InputMessage

The request WSDL message for the **ApplyPivotSort** WSDL operation.

The SOAP action value is:

```
http://schemas.microsoft.com/office/Excel/Server/WebServices/ExcelServerInternalService/ExcelServiceSoap/ApplyPivotSort
```

The SOAP body contains the **ApplyPivotSort** element.

3.1.4.3.1.2 ExcelServiceSoap_ApplyPivotSort_OutputMessage

The response WSDL message for the **ApplyPivotSort** WSDL operation.

The SOAP body contains the **ApplyPivotSortResponse** element.

3.1.4.3.2 Elements

The following table summarizes the XML schema element definitions that are specific to this operation.

Element	Description
ApplyPivotSort	The input data for the ApplyPivotSort WSDL operation.
ApplyPivotSortResponse	The result data for the ApplyPivotSort WSDL operation.

3.1.4.3.2.1 ApplyPivotSort

The **ApplyPivotSort** element specifies the input data for the **ApplyPivotSort** WSDL operation.

```
<xs:element name="ApplyPivotSort" xmlns:xs="http://www.w3.org/2001/XMLSchema">
  <xs:complexType>
    <xs:sequence>
      <xs:element minOccurs="0" maxOccurs="1" name="parameter" type="tns2:CommandParameter"/>
    </xs:sequence>
  </xs:complexType>
</xs:element>
```

```

    <xs:element minOccurs="0" maxOccurs="1" name="pivotOperationOptions"
type="tns2:PivotOperationOptions"/>
    <xs:element minOccurs="1" maxOccurs="1" name="ascending" type="xs:boolean"/>
  </xs:sequence>
</xs:complexType>
</xs:element>

```

parameter: A **CommandParameter** as specified in section [2.2.4.20](#). MUST be present.

pivotOperationOptions: The PivotTable or PivotChart field identification as specified in section [2.2.4.28](#). MUST be present. The following MUST extend or override the standard behavior specified in **PivotOperationOptions**:

- **SortByValue:** Specifies whether the operation is a sort by value operation. MUST be **true** when it is a sort by value operation. MUST be **false** otherwise.
- **DataFieldIndex:** Specified the index of PivotTable or PivotChart data field. MUST be ignored on receipt except when used in a sort by value operation.

ascending: The sort order (2) to apply to the PivotTable or PivotChart field. A **true** value specifies an ascending order, and a **false** value specifies a descending order.

3.1.4.3.2 ApplyPivotSortResponse

The **ApplyPivotSortResponse** element specifies the result data for the **ApplyPivotSort** WSDL operation.

```

<xs:element name="ApplyPivotSortResponse" xmlns:xs="http://www.w3.org/2001/XMLSchema">
  <xs:complexType>
    <xs:sequence>
      <xs:element minOccurs="0" maxOccurs="1" name="ApplyPivotSortResult"
type="tns2:CommandResult"/>
    </xs:sequence>
  </xs:complexType>
</xs:element>

```

ApplyPivotSortResult: A **CommandResult** as specified in section [2.2.4.21](#). MUST be present.

3.1.4.3.3 Complex Types

None.

3.1.4.3.4 Simple Types

None.

3.1.4.3.5 Attributes

None.

3.1.4.3.6 Groups

None.

3.1.4.3.7 Attribute Groups

None.

3.1.4.4 ApplyPivotTop10Filter

This operation is used to apply a top N filter or a bottom N filter on a PivotTable field.

The following is the WSDL port type specification of the **ApplyPivotTop10Filter** WSDL operation.

```
<wsdl:operation name="ApplyPivotTop10Filter" xmlns:wsdl="http://schemas.xmlsoap.org/wsdl/">
  <wsdl:input
    wsaw:Action="http://schemas.microsoft.com/office/Excel/Server/WebServices/ExcelServerInternal
    Service/ExcelServiceSoap/ApplyPivotTop10Filter"
    message="tns2:ExcelServiceSoap_ApplyPivotTop10Filter_InputMessage"
    xmlns:wsaw="http://www.w3.org/2006/05/addressing/wsdl"/>
  <wsdl:output
    wsaw:Action="http://schemas.microsoft.com/office/Excel/Server/WebServices/ExcelServerInternal
    Service/ExcelServiceSoap/ApplyPivotTop10FilterResponse"
    message="tns2:ExcelServiceSoap_ApplyPivotTop10Filter_OutputMessage"
    xmlns:wsaw="http://www.w3.org/2006/05/addressing/wsdl"/>
  <wsdl:fault
    wsaw:Action="http://schemas.microsoft.com/office/Excel/Server/WebServices/ExcelServerInternal
    Service/ExcelServiceSoap/ApplyPivotTop10FilterExcelServerMessageFault"
    name="ExcelServerMessageFault"
    message="tns2:ExcelServiceSoap_ApplyPivotTop10Filter_ExcelServerMessageFault_FaultMessage"
    xmlns:wsaw="http://www.w3.org/2006/05/addressing/wsdl"/>
</wsdl:operation>
```

The protocol client sends an **ExcelServiceSoap_ApplyPivotTop10Filter_InputMessage** request message, and the protocol server responds with an **ExcelServiceSoap_ApplyPivotTop10Filter_OutputMessage** response message, as follows:

1. The protocol client sends the top N filter or bottom N filter to be applied, and the information identifying the PivotTable field in the **pivotOperationOptions** element.
2. The protocol server applies the top N filter or bottom N filter to the **PivotTable** field.

This operation is a state changing operation on the protocol server.

In the event of an application error on the protocol server during this operation, a SOAP fault is returned, as specified in section [2.2.2](#). The **Id** element of the **ExcelServerMessage** SHOULD [<13>](#) be one of the values specified in section [2.2.2.1](#) or any of the following values:

- **DclNotTrusted**
- **ErrorAccessingSsoFromEcs**
- **ErrorConnectingToDataSource**
- **ErrorConnectingToDataSourceReadOrViewOnly**
- **ExternalDataNotAllowedOnTL**
- **ExternalDataRefreshFailed**
- **ExternalDataRefreshFailed_Details**
- **ExternalDataRefreshFailedReadOrViewOnly**

- **ExternalDataRefreshFailedReal**
- **IncorrectAuthUsed**
- **InvalidUriOrLocalConnectionPath**
- **InvalidUserNameOrPassword**
- **InvalidUserNameOrPasswordReadOrViewOnly**
- **NoAccessToOdcReadOrViewOnly**
- **OdcFileDoesNotExist**
- **UnattendedAccountNotConfigured**

3.1.4.4.1 Messages

The following table summarizes the set of WSDL message definitions that are specific to this operation.

Message	Description
ExcelServiceSoap_ApplyPivotTop10Filter_InputMessage	The request WSDL message for the ApplyPivotTop10Filter WSDL operation.
ExcelServiceSoap_ApplyPivotTop10Filter_OutputMessage	The response WSDL message for the ApplyPivotTop10Filter WSDL operation.

3.1.4.4.1.1 ExcelServiceSoap_ApplyPivotTop10Filter_InputMessage

The request WSDL message for the **ApplyPivotTop10Filter** WSDL operation.

The SOAP action value is:

```
http://schemas.microsoft.com/office/Excel/Server/WebServices/ExcelServerInternalService/ExcelServiceSoap/ApplyPivotTop10Filter
```

The SOAP body contains the **ApplyPivotTop10Filter** element.

3.1.4.4.1.2 ExcelServiceSoap_ApplyPivotTop10Filter_OutputMessage

The response WSDL message for the **ApplyPivotTop10Filter** WSDL operation.

The SOAP body contains the **ApplyPivotTop10FilterResponse** element.

3.1.4.4.2 Elements

The following table summarizes the XML schema element definitions that are specific to this operation.

Element	Description
ApplyPivotTop10Filter	The input data for the ApplyPivotTop10Filter WSDL operation.
ApplyPivotTop10FilterResponse	The result data for the ApplyPivotTop10Filter WSDL operation.

3.1.4.4.2.1 ApplyPivotTop10Filter

The **ApplyPivotTop10Filter** element specifies the input data for the **ApplyPivotTop10Filter** WSDL operation.

```
<xs:element name="ApplyPivotTop10Filter" xmlns:xs="http://www.w3.org/2001/XMLSchema">
  <xs:complexType>
    <xs:sequence>
      <xs:element minOccurs="0" maxOccurs="1" name="parameter" type="tns2:CommandParameter"/>
      <xs:element minOccurs="0" maxOccurs="1" name="pivotOperationOptions"
type="tns2:PivotOperationOptions"/>
      <xs:element minOccurs="1" maxOccurs="1" name="top" type="xs:boolean"/>
      <xs:element minOccurs="1" maxOccurs="1" name="value" type="xs:double"/>
    </xs:sequence>
  </xs:complexType>
</xs:element>
```

parameter: A **CommandParameter** as specified in section [2.2.4.20](#). MUST be present.

pivotOperationOptions: The **PivotTable** field identification and information about the top N filter or bottom N filter to be applied. MUST be present. The following MUST extend or override the standard behavior specified in section [2.2.4.28](#):

- **DataFieldId** MUST be present and equal to the **IdString** element of one of the **PivotField** elements nested under the **PivotDataFields** element of the **pivotMenu** element returned from the protocol server in the last call to **GetPivotMenu** (section [3.1.4.19](#)).
- **FilterType** MUST be one of the following values, as specified in section [2.2.5.27](#): **FirstTop10**, **Percent**, or **Sum**.

top: Specifies whether a top N filter or a bottom N filter is performed. MUST be set to true to perform a top N filter, and MUST be set to false to perform a bottom N filter.

value: ThePivotTable filter parameter. If the value of the **FilterType** element of the **pivotOperationOptions** element is **FirstTop10**, **value** MUST be greater than or equal to 0 and less than or equal to the value of the **Top10MaxItems** element of the **pivotMenu** element returned from the protocol server in the last call to **GetPivotMenu**. If the value of the **FilterType** element of the **pivotOperationOptions** element is **Percent**, **value** MUST be greater than or equal to 0 and less than or equal to 100. If the value of the **FilterType** element of the **pivotOperationOptions** element is **Sum**, **value** MUST be greater than or equal to 0.

3.1.4.4.2.2 ApplyPivotTop10FilterResponse

The **ApplyPivotTop10FilterResponse** element specifies the result data for the **ApplyPivotTop10Filter** WSDL operation.

```
<xs:element name="ApplyPivotTop10FilterResponse" xmlns:xs="http://www.w3.org/2001/XMLSchema">
  <xs:complexType>
    <xs:sequence>
```

```

        <xs:element minOccurs="0" maxOccurs="1" name="ApplyPivotTop10FilterResult"
type="tns2:CommandResult"/>
    </xs:sequence>
</xs:complexType>
</xs:element>

```

ApplyPivotTop10FilterResult: A **CommandResult** as specified in section [2.2.4.21](#). MUST be present.

3.1.4.4.3 Complex Types

None.

3.1.4.4.4 Simple Types

None.

3.1.4.4.5 Attributes

None.

3.1.4.4.6 Groups

None.

3.1.4.4.7 Attribute Groups

None.

3.1.4.5 ApplySlicerSelection

This operation is used to update the state of the slicer items that are part of a slicer.

The following is the WSDL port type specification of the **ApplySlicerSelection** WSDL operation.

```

<wsdl:operation name="ApplySlicerSelection" xmlns:wsdl="http://schemas.xmlsoap.org/wsdl/">
  <wsdl:input
wsaw:Action="http://schemas.microsoft.com/office/Excel/Server/WebServices/ExcelServerInternal
Service/ExcelServiceSoap/ApplySlicerSelection"
message="tns2:ExcelServiceSoap_ApplySlicerSelection_InputMessage"
xmlns:wsaw="http://www.w3.org/2006/05/addressing/wsdl"/>
  <wsdl:output
wsaw:Action="http://schemas.microsoft.com/office/Excel/Server/WebServices/ExcelServerInternal
Service/ExcelServiceSoap/ApplySlicerSelectionResponse"
message="tns2:ExcelServiceSoap_ApplySlicerSelection_OutputMessage"
xmlns:wsaw="http://www.w3.org/2006/05/addressing/wsdl"/>
  <wsdl:fault
wsaw:Action="http://schemas.microsoft.com/office/Excel/Server/WebServices/ExcelServerInternal
Service/ExcelServiceSoap/ApplySlicerSelectionExcelServerMessageFault"
name="ExcelServerMessageFault"
message="tns2:ExcelServiceSoap_ApplySlicerSelection_ExcelServerMessageFault_FaultMessage"
xmlns:wsaw="http://www.w3.org/2006/05/addressing/wsdl"/>
</wsdl:operation>

```

The protocol client sends an **ExcelServiceSoap_ApplySlicerSelection_InputMessage** request message, and the protocol server responds with an **ExcelServiceSoap_ApplySlicerSelection_OutputMessage** response message, as follows:

1. The protocol client sends the information identifying the slicer and the slicer items that will be selected and unselected in the **slicerOptions** element.
2. The protocol server updates the state of the slicer items in the slicer.

This operation is a state changing operation on the protocol server.

In the event of an application error on the protocol server during this operation, a SOAP fault is returned, as specified in section [2.2.2](#). The **Id** element of the **ExcelServerMessage** SHOULD [<14>](#) be one of the values specified in section [2.2.2.1](#) or any of the following values.

- **DclNotTrusted**
- **ErrorAccessingSsoFromEcs**
- **ErrorConnectingToDataSource**
- **ErrorConnectingToDataSourceReadOrViewOnly**
- **ExternalDataNotAllowedOnTL**
- **ExternalDataRefreshFailed**
- **ExternalDataRefreshFailed_Details**
- **ExternalDataRefreshFailedReadOrViewOnly**
- **ExternalDataRefreshFailedReal**
- **IncorrectAuthUsed**
- **InvalidUriorLocalConnectionPath**
- **InvalidUserNameOrPassword**
- **InvalidUserNameOrPasswordReadOrViewOnly**
- **NoAccessToOdcReadOrViewOnly**
- **OdcFileDoesNotExist**
- **UnattendedAccountNotConfigured**

3.1.4.5.1 Messages

The following table summarizes the set of WSDL message definitions that are specific to this operation.

Message	Description
ExcelServiceSoap_ApplySlicerSelection_InputMessage	The request WSDL message for the ApplySlicerSelection WSDL operation.
ExcelServiceSoap_ApplySlicerSelection_OutputMessage	The response WSDL message for the

Message	Description
	ApplySlicerSelection WSDL operation.

3.1.4.5.1.1 ExcelServiceSoap_ApplySlicerSelection_InputMessage

The request WSDL message for the **ApplySlicerSelection** WSDL operation.

The SOAP action value is:

```
http://schemas.microsoft.com/office/Excel/Server/WebServices/ExcelServerInternalService/ExcelServiceSoap/ApplySlicerSelection
```

The SOAP body contains the **ApplySlicerSelection** element.

3.1.4.5.1.2 ExcelServiceSoap_ApplySlicerSelection_OutputMessage

The response WSDL message for the **ApplySlicerSelection** WSDL operation.

The SOAP body contains the **ApplySlicerSelectionResponse** element.

3.1.4.5.2 Elements

The following table summarizes the XML schema element definitions that are specific to this operation.

Element	Description
ApplySlicerSelection	The input data for the ApplySlicerSelection WSDL operation.
ApplySlicerSelectionResponse	The result data for the ApplySlicerSelection WSDL operation.

3.1.4.5.2.1 ApplySlicerSelection

The **ApplySlicerSelection** element specifies the input data for the **ApplySlicerSelection** WSDL operation.

```
<xs:element name="ApplySlicerSelection" xmlns:xs="http://www.w3.org/2001/XMLSchema">
  <xs:complexType>
    <xs:sequence>
      <xs:element minOccurs="0" maxOccurs="1" name="parameter" type="tns2:CommandParameter"/>
      <xs:element minOccurs="0" maxOccurs="1" name="slicerOptions"
type="tns2:SlicerOptions"/>
    </xs:sequence>
  </xs:complexType>
</xs:element>
```

parameter: A **CommandParameter** as specified in section [2.2.4.20](#). MUST be present.

slicerOptions: The slicer identification. MUST be present. The following extend or override the standard behavior specified in section [2.2.4.41](#):

- **SlicerItemsCount:** MUST be ignored.

- **SlicerClearItems:** When set to **true**, specifies unselecting all slicer items in the slicer before applying a selection. Otherwise, **MUST** be ignored by the protocol server.

3.1.4.5.2.2 ApplySlicerSelectionResponse

The **ApplySlicerSelectionResponse** element specifies the result data for the **ApplySlicerSelection** WSDL operation.

```
<xs:element name="ApplySlicerSelectionResponse" xmlns:xs="http://www.w3.org/2001/XMLSchema">
  <xs:complexType>
    <xs:sequence>
      <xs:element minOccurs="0" maxOccurs="1" name="ApplySlicerSelectionResult"
type="tns2:CommandResult"/>
    </xs:sequence>
  </xs:complexType>
</xs:element>
```

ApplySlicerSelectionResult: A **CommandResult** as specified in section [2.2.4.21](#). **MUST** be present.

3.1.4.5.3 Complex Types

None.

3.1.4.5.4 Simple Types

None.

3.1.4.5.5 Attributes

None.

3.1.4.5.6 Groups

None.

3.1.4.5.7 Attribute Groups

None.

3.1.4.6 ApplyTop10Filter

This operation is used to apply a top N filter or a bottom N filter on a column (2) in a worksheet or in a table.

The following is the WSDL port type specification of the **ApplyTop10Filter** WSDL operation.

```
<wsdl:operation name="ApplyTop10Filter" xmlns:wsdl="http://schemas.xmlsoap.org/wsdl/">
  <wsdl:input
wsaw:Action="http://schemas.microsoft.com/office/Excel/Server/WebServices/ExcelServerInternal
Service/ExcelServiceSoap/ApplyTop10Filter"
message="tns2:ExcelServiceSoap_ApplyTop10Filter_InputMessage"
xmlns:wsaw="http://www.w3.org/2006/05/addressing/wsdl"/>
  <wsdl:output
wsaw:Action="http://schemas.microsoft.com/office/Excel/Server/WebServices/ExcelServerInternal
```

```

Service/ExcelServiceSoap/ApplyTop10FilterResponse"
message="tns2:ExcelServiceSoap_ApplyTop10Filter_OutputMessage"
xmlns:wsaw="http://www.w3.org/2006/05/addressing/wsdl"/>
  <wsdl:fault
wsaw:Action="http://schemas.microsoft.com/office/Excel/Server/WebServices/ExcelServerInternal
Service/ExcelServiceSoap/ApplyTop10FilterExcelServerMessageFault"
name="ExcelServerMessageFault"
message="tns2:ExcelServiceSoap_ApplyTop10Filter_ExcelServerMessageFault_FaultMessage"
xmlns:wsaw="http://www.w3.org/2006/05/addressing/wsdl"/>
</wsdl:operation>

```

The protocol client sends an **ExcelServiceSoap_ApplyTop10Filter_InputMessage** request message, and the protocol server responds with an **ExcelServiceSoap_ApplyTop10Filter_OutputMessage** response message, as follows:

- The protocol client MUST NOT call this operation on AutoFilters that have their **DataType** attribute in the **CT_item** element (as specified in [\[MS-EXSPXML3\]](#) section 2.3.18) present and with a value different from **Number**.

This operation is a state changing operation on the protocol server.

In the event of an application error on the protocol server during this operation, a SOAP fault is returned, as specified in section [2.2.2](#). The **Id** element of the **ExcelServerMessage** SHOULD [<15>](#) be one of the values specified in section [2.2.2.1](#).

3.1.4.6.1 Messages

The following table summarizes the set of WSDL message definitions that are specific to this operation.

Message	Description
ExcelServiceSoap_ApplyTop10Filter_InputMessage	The request WSDL message for the ApplyTop10Filter WSDL operation.
ExcelServiceSoap_ApplyTop10Filter_OutputMessage	The response WSDL message for the ApplyTop10Filter WSDL operation.

3.1.4.6.1.1 ExcelServiceSoap_ApplyTop10Filter_InputMessage

The request WSDL message for the **ApplyTop10Filter** WSDL operation.

The SOAP action value is:

```

http://schemas.microsoft.com/office/Excel/Server/WebServices/ExcelServerInternalService/Excel
ServiceSoap/ApplyTop10Filter

```

The SOAP body contains the **ApplyTop10Filter** element.

3.1.4.6.1.2 ExcelServiceSoap_ApplyTop10Filter_OutputMessage

The response WSDL message for the **ApplyTop10Filter** WSDL operation.

The SOAP body contains the **ApplyTop10FilterResponse** element.

3.1.4.6.2 Elements

The following table summarizes the XML schema element definitions that are specific to this operation.

Element	Description
ApplyTop10Filter	The input data for the ApplyTop10Filter WSDL operation.
ApplyTop10FilterResponse	The result data for the ApplyTop10Filter WSDL operation.

3.1.4.6.2.1 ApplyTop10Filter

The **ApplyTop10Filter** element specifies the input data for the **ApplyTop10Filter** WSDL operation.

```
<xs:element name="ApplyTop10Filter" xmlns:xs="http://www.w3.org/2001/XMLSchema">
  <xs:complexType>
    <xs:sequence>
      <xs:element minOccurs="0" maxOccurs="1" name="parameter" type="tns2:CommandParameter"/>
      <xs:element minOccurs="0" maxOccurs="1" name="autoFilterOptions"
type="tns2:AutoFilterOptions"/>
      <xs:element minOccurs="1" maxOccurs="1" name="top" type="xs:boolean"/>
      <xs:element minOccurs="1" maxOccurs="1" name="percent" type="xs:boolean"/>
      <xs:element minOccurs="1" maxOccurs="1" name="value" type="xs:int"/>
    </xs:sequence>
  </xs:complexType>
</xs:element>
```

parameter: A **CommandParameter** as specified in section [2.2.4.20](#). MUST be present.

autoFilterOptions: The options to be used when filtering the AutoFilter column (2). See section [2.2.4.14](#). The **CriteriaType** element MUST have the value of Nil. The **Criteria** element MUST NOT be present.

top: Specifies whether to apply the top N filter or bottom N filter. If **true**, the protocol server MUST apply a top N filter on the specified column (2). If **false**, the protocol server MUST apply a bottom N filter on the specified column (2).

percent: Specifies whether the top N filter or bottom N filter is based on percentage of the total sum of values in the column (2) or not. If **true**, the protocol server applies a top N filter by percent or a bottom N filter by percent on the specified column (2). If **false**, the protocol server applies a top N filter by count or a bottom N filter by count on the specified column (2).

value: The value to be used when applying the top N filter or bottom N filter. If **percent** is **true**, the value of **value** MUST be greater than or equal to 0 and less than or equal to 100. If **percent** is **false**, the value of **value** MUST be greater than or equal to 1 and less than or equal to 500.

3.1.4.6.2.2 ApplyTop10FilterResponse

The **ApplyTop10FilterResponse** element specifies the result data for the **ApplyTop10Filter** WSDL operation.

```
<xs:element name="ApplyTop10FilterResponse" xmlns:xs="http://www.w3.org/2001/XMLSchema">
  <xs:complexType>
    <xs:sequence>
```

```

        <xs:element minOccurs="0" maxOccurs="1" name="ApplyTop10FilterResult"
type="tns2:CommandResult"/>
    </xs:sequence>
</xs:complexType>
</xs:element>

```

ApplyTop10FilterResult: A **CommandResult** as specified in section [2.2.4.21](#). MUST be present.

3.1.4.6.3 Complex Types

None.

3.1.4.6.4 Simple Types

None.

3.1.4.6.5 Attributes

None.

3.1.4.6.6 Groups

None.

3.1.4.6.7 Attribute Groups

None.

3.1.4.7 CancelRequest

This operation is used to cancel all requests currently running on the protocol server against the session.

The following is the WSDL port type specification of the **CancelRequest** WSDL operation.

```

<wsdl:operation name="CancelRequest" xmlns:wsdl="http://schemas.xmlsoap.org/wsdl/">
  <wsdl:input
wsaw:Action="http://schemas.microsoft.com/office/Excel/Server/WebServices/ExcelServerInternal
Service/ExcelServiceSoap/CancelRequest"
message="tns2:ExcelServiceSoap_CancelRequest_InputMessage"
xmlns:wsaw="http://www.w3.org/2006/05/addressing/wsdl"/>
  <wsdl:output
wsaw:Action="http://schemas.microsoft.com/office/Excel/Server/WebServices/ExcelServerInternal
Service/ExcelServiceSoap/CancelRequestResponse"
message="tns2:ExcelServiceSoap_CancelRequest_OutputMessage"
xmlns:wsaw="http://www.w3.org/2006/05/addressing/wsdl"/>
  <wsdl:fault
wsaw:Action="http://schemas.microsoft.com/office/Excel/Server/WebServices/ExcelServerInternal
Service/ExcelServiceSoap/CancelRequestExcelServerMessageFault" name="ExcelServerMessageFault"
message="tns2:ExcelServiceSoap_CancelRequest_ExcelServerMessageFault_FaultMessage"
xmlns:wsaw="http://www.w3.org/2006/05/addressing/wsdl"/>
</wsdl:operation>

```

The protocol client sends an **ExcelServiceSoap_CancelRequest_InputMessage** request message, and the protocol server responds with an **ExcelServiceSoap_CancelRequest_OutputMessage** response message, as follows:

- The protocol server tries to cancel all requests currently running on the protocol server against the session specified inside the **parameter** element as specified in section [3.1.4.7.2.1](#).

In the event of an application error on the protocol server during this operation, a SOAP fault is returned, as specified in section [2.2.2](#). The **Id** element of the **ExcelServerMessage** SHOULD [<16>](#) be one of the values specified in section [2.2.2.1](#).

3.1.4.7.1 Messages

The following table summarizes the set of WSDL message definitions that are specific to this operation.

Message	Description
ExcelServiceSoap_CancelRequest_InputMessage	The request WSDL message for the CancelRequest WSDL operation.
ExcelServiceSoap_CancelRequest_OutputMessage	The response WSDL message for the CancelRequest WSDL operation.

3.1.4.7.1.1 ExcelServiceSoap_CancelRequest_InputMessage

The request WSDL message for the **CancelRequest** WSDL operation.

The SOAP action value is:

```
http://schemas.microsoft.com/office/Excel/Server/WebServices/ExcelServerInternalService/ExcelServiceSoap/CancelRequest
```

The SOAP body contains the **CancelRequest** element.

3.1.4.7.1.2 ExcelServiceSoap_CancelRequest_OutputMessage

The response WSDL message for the **CancelRequest** WSDL operation.

The SOAP body contains the **CancelRequestResponse** element.

3.1.4.7.2 Elements

The following table summarizes the XML schema element definitions that are specific to this operation.

Element	Description
CancelRequest	The input data for the CancelRequest WSDL operation.
CancelRequestResponse	The result data for the CancelRequest WSDL operation.

3.1.4.7.2.1 CancelRequest

The **CancelRequest** element specifies the input data for the **CancelRequest** WSDL operation.

```
<xs:element name="CancelRequest" xmlns:xs="http://www.w3.org/2001/XMLSchema">
  <xs:complexType>
```

```

    <xs:sequence>
      <xs:element minOccurs="0" maxOccurs="1" name="parameter" type="tns2:CommandParameter"/>
    </xs:sequence>
  </xs:complexType>
</xs:element>

```

parameter: Common operation parameters. MUST be present. The **WorkbookId** element of the **CommandParameter** complex type MUST be present. The **WorkOnBehalfRequest** element of the **CommandParameter** complex type MUST be as specified in section [2.2.4.20](#). The **RequestSiteId** element of the **CommandParameter** complex type MUST be present. All other elements MUST be ignored by the protocol server.

3.1.4.7.2.2 CancelRequestResponse

The **CancelRequestResponse** element specifies the result data for the **CancelRequest** WSDL operation.

```

<xs:element name="CancelRequestResponse" xmlns:xs="http://www.w3.org/2001/XMLSchema">
  <xs:complexType>
    <xs:sequence>
      <xs:element minOccurs="0" maxOccurs="1" name="CancelRequestResult"
type="tns2:CommandResult"/>
    </xs:sequence>
  </xs:complexType>
</xs:element>

```

CancelRequestResult: A **CommandResult** as specified in section [2.2.4.21](#). MUST be present.

3.1.4.7.3 Complex Types

None.

3.1.4.7.4 Simple Types

None.

3.1.4.7.5 Attributes

None.

3.1.4.7.6 Groups

None.

3.1.4.7.7 Attribute Groups

None.

3.1.4.8 CloseWorkbook

This operation is used to close a session (2) or leave an edit session on the protocol server.

The following is the WSDL port type specification of the **CloseWorkbook** WSDL operation.

```

<wsdl:operation name="CloseWorkbook" xmlns:wsdl="http://schemas.xmlsoap.org/wsdl/">
  <wsdl:input
    wsaw:Action="http://schemas.microsoft.com/office/Excel/Server/WebServices/ExcelServerInternal
    Service/ExcelServiceSoap/CloseWorkbook"
    message="tns2:ExcelServiceSoap_CloseWorkbook_InputMessage"
    xmlns:wsaw="http://www.w3.org/2006/05/addressing/wsdl"/>
  <wsdl:output
    wsaw:Action="http://schemas.microsoft.com/office/Excel/Server/WebServices/ExcelServerInternal
    Service/ExcelServiceSoap/CloseWorkbookResponse"
    message="tns2:ExcelServiceSoap_CloseWorkbook_OutputMessage"
    xmlns:wsaw="http://www.w3.org/2006/05/addressing/wsdl"/>
  <wsdl:fault
    wsaw:Action="http://schemas.microsoft.com/office/Excel/Server/WebServices/ExcelServerInternal
    Service/ExcelServiceSoap/CloseWorkbookExcelServerMessageFault" name="ExcelServerMessageFault"
    message="tns2:ExcelServiceSoap_CloseWorkbook_ExcelServerMessageFault_FaultMessage"
    xmlns:wsaw="http://www.w3.org/2006/05/addressing/wsdl"/>
</wsdl:operation>

```

The protocol client sends an **ExcelServiceSoap_CloseWorkbook_InputMessage** request message, and the protocol server responds with an **ExcelServiceSoap_CloseWorkbook_OutputMessage** response message.

In the event of an application error on the protocol server during this operation, a soap fault is returned, as specified in section 2.2.2. The **Id** element of the **ExcelServerMessage** SHOULD [<17>](#) be one of the values specified in section 2.2.2.1.

3.1.4.8.1 Messages

The following table summarizes the set of WSDL message definitions that are specific to this operation.

Message	Description
ExcelServiceSoap_CloseWorkbook_InputMessage	The request WSDL message for the CloseWorkbook WSDL operation.
ExcelServiceSoap_CloseWorkbook_OutputMessage	The response WSDL message for the CloseWorkbook WSDL operation.

3.1.4.8.1.1 ExcelServiceSoap_CloseWorkbook_InputMessage

The request WSDL message for the **CloseWorkbook** WSDL operation.

The SOAP action value is:

```

http://schemas.microsoft.com/office/Excel/Server/WebServices/ExcelServerInternalService/Excel
ServiceSoap/CloseWorkbook

```

The SOAP body contains the **CloseWorkbook** element.

3.1.4.8.1.2 ExcelServiceSoap_CloseWorkbook_OutputMessage

The response WSDL message for the **CloseWorkbook** WSDL operation.

The SOAP body contains the **CloseWorkbookResponse** element.

3.1.4.8.2 Elements

The following table summarizes the XML schema element definitions that are specific to this operation.

Element	Description
CloseWorkbook	The input data for the CloseWorkbook WSDL operation.
CloseWorkbookResponse	The result data for the CloseWorkbook WSDL operation.

3.1.4.8.2.1 CloseWorkbook

The **CloseWorkbook** element specifies the input data for the **CloseWorkbook** WSDL operation.

```
<xs:element name="CloseWorkbook" xmlns:xs="http://www.w3.org/2001/XMLSchema">
  <xs:complexType>
    <xs:sequence>
      <xs:element minOccurs="0" maxOccurs="1" name="parameter" type="tns2:CommandParameter"/>
      <xs:element minOccurs="1" maxOccurs="1" name="forceSync" type="xs:boolean"/>
    </xs:sequence>
  </xs:complexType>
</xs:element>
```

parameter: Common operation parameters. MUST be present. The **WorkbookId** element of the **CommandParameter** complex type MUST be present. The **WorkOnBehalfRequest** element of the **CommandParameter** complex type MUST be as prescribed in section [2.2.4.20](#). All other elements MUST be ignored by the protocol server.

forceSync: Close and leave an edit session. When set to true, if the operation leaves the edit session with no participants, then specifies also closing the session (2). Otherwise or when set to false, specifies leaving the edit session. MUST be ignored by the protocol server if the session (2) is not an edit session.

3.1.4.8.2.2 CloseWorkbookResponse

The **CloseWorkbookResponse** element specifies the result data for the **CloseWorkbook** WSDL operation.

```
<xs:element name="CloseWorkbookResponse" xmlns:xs="http://www.w3.org/2001/XMLSchema">
  <xs:complexType>
    <xs:sequence>
      <xs:element minOccurs="0" maxOccurs="1" name="CloseWorkbookResult"
        type="tns2:CommandResult"/>
    </xs:sequence>
  </xs:complexType>
</xs:element>
```

CloseWorkbookResult: A result as specified in section [2.2.4.21](#). MUST be present.

3.1.4.8.3 Complex Types

None.

3.1.4.8.4 Simple Types

None.

3.1.4.8.5 Attributes

None.

3.1.4.8.6 Groups

None.

3.1.4.8.7 Attribute Groups

None.

3.1.4.9 ConnectAndGetPivotFilterItemList

This operation is used to return the PivotTable members that are part of a PivotTable manual filter hierarchy.

The following is the WSDL port type specification of the **ConnectAndGetPivotFilterItemList** WSDL operation.

```
<wsdl:operation name="ConnectAndGetPivotFilterItemList"
xmlns:wsdl="http://schemas.xmlsoap.org/wsdl/">
  <wsdl:input
wsaw:Action="http://schemas.microsoft.com/office/Excel/Server/WebServices/ExcelServerInternal
Service/ExcelServiceSoap/ConnectAndGetPivotFilterItemList"
message="tns2:ExcelServiceSoap_ConnectAndGetPivotFilterItemList_InputMessage"
xmlns:wsaw="http://www.w3.org/2006/05/addressing/wsdl"/>
  <wsdl:output
wsaw:Action="http://schemas.microsoft.com/office/Excel/Server/WebServices/ExcelServerInternal
Service/ExcelServiceSoap/ConnectAndGetPivotFilterItemListResponse"
message="tns2:ExcelServiceSoap_ConnectAndGetPivotFilterItemList_OutputMessage"
xmlns:wsaw="http://www.w3.org/2006/05/addressing/wsdl"/>
  <wsdl:fault
wsaw:Action="http://schemas.microsoft.com/office/Excel/Server/WebServices/ExcelServerInternal
Service/ExcelServiceSoap/ConnectAndGetPivotFilterItemListExcelServerMessageFault"
name="ExcelServerMessageFault"
message="tns2:ExcelServiceSoap_ConnectAndGetPivotFilterItemList_ExcelServerMessageFault_Fault
Message" xmlns:wsaw="http://www.w3.org/2006/05/addressing/wsdl"/>
</wsdl:operation>
```

The protocol client sends an **ExcelServiceSoap_ConnectAndGetPivotFilterItemList_InputMessage** request message, and the protocol server responds with an **ExcelServiceSoap_ConnectAndGetPivotFilterItemList_OutputMessage** response message, as follows:

1. The protocol client sends the information identifying the PivotTable manual filter in the **pivotOperationOptions** element.
2. The protocol server returns the hierarchy of PivotTable members in **itemList**, as follows:
 - The **PivotFilterItems** element of **itemList** MUST contain the list of all the PivotTable members at the top hierarchy level of the PivotTable manual filter if there are no more than

1000 such PivotTable members , and MUST contain the first 1000 such PivotTable members if there are more than 1000 such PivotTable members.

- The **ItemListMaxExceeded** element of **itemList** MUST be set to **true** if there were more than 1000 PivotTable members at the top hierarchy level of the PivotTable manual filter and MUST be set to **false** otherwise.

In the event of an application error on the protocol server during this operation, a SOAP fault is returned, as specified in section [2.2.2](#). The **Id** element of the **ExcelServerMessage** SHOULD [<18>](#) be one of the values specified in section [2.2.2.1](#).

3.1.4.9.1 Messages

The following table summarizes the set of WSDL message definitions that are specific to this operation.

Message	Description
ExcelServiceSoap_ConnectAndGetPivotFilterItemList_InputMessage	The request WSDL message for the ConnectAndGetPivotFilterItemList WSDL operation.
ExcelServiceSoap_ConnectAndGetPivotFilterItemList_OutputMessage	The response WSDL message for the ConnectAndGetPivotFilterItemList WSDL operation.

3.1.4.9.1.1 ExcelServiceSoap_ConnectAndGetPivotFilterItemList_InputMessage

The request WSDL message for the **ConnectAndGetPivotFilterItemList** WSDL operation.

The SOAP action value is:

```
http://schemas.microsoft.com/office/Excel/Server/WebServices/ExcelServerInternalService/ExcelServiceSoap/ConnectAndGetPivotFilterItemList
```

The SOAP body contains the **ConnectAndGetPivotFilterItemList** element.

3.1.4.9.1.2 ExcelServiceSoap_ConnectAndGetPivotFilterItemList_OutputMessage

The response WSDL message for the **ConnectAndGetPivotFilterItemList** WSDL operation.

The SOAP body contains the **ConnectAndGetPivotFilterItemListResponse** element.

3.1.4.9.2 Elements

The following table summarizes the XML schema element definitions that are specific to this operation.

Element	Description
ConnectAndGetPivotFilterItemList	The input data for the ConnectAndGetPivotFilterItemList WSDL operation.

Element	Description
ConnectAndGetPivotFilterItemListResponse	The result data for the ConnectAndGetPivotFilterItemList WSDL operation.

3.1.4.9.2.1 ConnectAndGetPivotFilterItemList

The **ConnectAndGetPivotFilterItemList** element specifies the input data for the **ConnectAndGetPivotFilterItemList** WSDL operation.

```
<xs:element name="ConnectAndGetPivotFilterItemList"
xmlns:xs="http://www.w3.org/2001/XMLSchema">
  <xs:complexType>
    <xs:sequence>
      <xs:element minOccurs="0" maxOccurs="1" name="parameter" type="tns2:CommandParameter"/>
      <xs:element minOccurs="0" maxOccurs="1" name="pivotOperationOptions"
type="tns2:PivotOperationOptions"/>
    </xs:sequence>
  </xs:complexType>
</xs:element>
```

parameter: A **CommandParameter** as specified in section [2.2.4.20](#). MUST be present.

pivotOperationOptions: Contains the location of the manual filter of the PivotTable. MUST be present and MUST NOT have the attribute **xsi:nil** set. The following MUST extend or override the standard behavior specified in section [2.2.4.28](#):

- **ParentId:** MUST be -1.

3.1.4.9.2.2 ConnectAndGetPivotFilterItemListResponse

The **ConnectAndGetPivotFilterItemListResponse** element specifies the result data for the **ConnectAndGetPivotFilterItemList** WSDL operation.

```
<xs:element name="ConnectAndGetPivotFilterItemListResponse"
xmlns:xs="http://www.w3.org/2001/XMLSchema">
  <xs:complexType>
    <xs:sequence>
      <xs:element minOccurs="0" maxOccurs="1" name="ConnectAndGetPivotFilterItemListResult"
type="tns2:CommandResult"/>
      <xs:element minOccurs="0" maxOccurs="1" name="itemList"
type="tns2:PivotFilterItemList"/>
    </xs:sequence>
  </xs:complexType>
</xs:element>
```

ConnectAndGetPivotFilterItemListResult: A **CommandResult** as specified in section [2.2.4.21](#). MUST be present.

itemList: The list of PivotTable members at the top hierarchy level of the PivotTable manual filter. MUST be present.

3.1.4.9.3 Complex Types

None.

3.1.4.9.4 Simple Types

None.

3.1.4.9.5 Attributes

None.

3.1.4.9.6 Groups

None.

3.1.4.9.7 Attribute Groups

None.

3.1.4.10 ConnectAndGetSlicerItemList

This operation is used to return the slicer items and formatting information for the slicer visual components that are part of a slicer.

The following is the WSDL port type specification of the **ConnectAndGetSlicerItemList** WSDL operation.

```
<wsdl:operation name="ConnectAndGetSlicerItemList"
  xmlns:wsdl="http://schemas.xmlsoap.org/wsdl/">
  <wsdl:input
    wsaw:Action="http://schemas.microsoft.com/office/Excel/Server/WebServices/ExcelServerInternal
    Service/ExcelServiceSoap/ConnectAndGetSlicerItemList"
    message="tns2:ExcelServiceSoap_ConnectAndGetSlicerItemList_InputMessage"
    xmlns:wsaw="http://www.w3.org/2006/05/addressing/wsdl"/>
  <wsdl:output
    wsaw:Action="http://schemas.microsoft.com/office/Excel/Server/WebServices/ExcelServerInternal
    Service/ExcelServiceSoap/ConnectAndGetSlicerItemListResponse"
    message="tns2:ExcelServiceSoap_ConnectAndGetSlicerItemList_OutputMessage"
    xmlns:wsaw="http://www.w3.org/2006/05/addressing/wsdl"/>
  <wsdl:fault
    wsaw:Action="http://schemas.microsoft.com/office/Excel/Server/WebServices/ExcelServerInternal
    Service/ExcelServiceSoap/ConnectAndGetSlicerItemListExcelServerMessageFault"
    name="ExcelServerMessageFault"
    message="tns2:ExcelServiceSoap_ConnectAndGetSlicerItemList_ExcelServerMessageFault_FaultMessa
    ge" xmlns:wsaw="http://www.w3.org/2006/05/addressing/wsdl"/>
</wsdl:operation>
```

The protocol client sends an **ExcelServiceSoap_ConnectAndGetSlicerItemList_InputMessage** request message, and the protocol server responds with an **ExcelServiceSoap_ConnectAndGetSlicerItemList_OutputMessage** response message, as follows:

1. The protocol client sends the information identifying the slicer in the **slicerOptions** element.

2. If the data source for the slicer is OLAP then the protocol server will connect to the data source (1) to obtain the requested slicer items. Otherwise the protocol server will behave the same as in **GetSlicerItemList** (section [3.1.4.27](#)).
3. The protocol server returns a **SlicerItemList** (section [2.2.4.40](#)) in **itemList**, as follows:
 - If the **SlicerItemsOffset** element of the **slicerOptions** element is equal to -1 then the protocol server will determine the first slicer item in the resulting **itemList** in the following way:
 - If a call to **ApplySlicerSelection** was made in the current session, then the protocol server will determine the first slicer item in the resulting **itemList** as follows:
 - It will take the floor of the value obtained by taking the value of the of the **SlicerItemsOffset** element of the **slicerOptions** element of the last call to **ApplySlicerSelection**, and dividing it by the number of visible slicer items.
 - From this value, the protocol server will subtract 2.
 - To the resulting value, the protocol server will multiply by the number of visible slicer items.
 - Finally, the protocol server will take the maximum of this value and 0, and get the first slicer item.
 - Otherwise, if a call was not made to **ApplySlicerSelection** in the current session, the protocol server will use the value in the **startItem** attribute in **CT_Slicer** ([\[MS-XLSX\]](#) section 2.6.68).
 - If **SlicerItemsCount** is equal to -1 then the lesser of total number of slicer items or 5 times the visible number of items is returned.
4. If **SlicerItemsOffset** is equal to -1, the protocol server returns a **SlicerFormatElementList** (section [2.2.4.38](#)) in **formatList** that MUST contain 10 elements as specified in section [2.2.4.9](#). Otherwise the protocol server MUST return a **formatList** with 0 elements.

In the event of an application error on the protocol server during this operation, a SOAP fault is returned, as specified in section [2.2.2](#). The **Id** element of the **ExcelServerMessage** SHOULD [<19>](#) be one of the values specified in section [2.2.2.1](#) or any of the following values:

- **DclNotTrusted**
- **ErrorAccessingSsoFromEcs**
- **ErrorConnectingToDataSource**
- **ErrorConnectingToDataSourceReadOrViewOnly**
- **ExternalDataNotAllowedOnTL**
- **ExternalDataRefreshFailed**
- **ExternalDataRefreshFailed_Details**
- **ExternalDataRefreshFailedReadOrViewOnly**
- **ExternalDataRefreshFailedReal**

- **IncorrectAuthUsed**
- **InvalidUriorLocalConnectionPath**
- **InvalidUserNameOrPassword**
- **InvalidUserNameOrPasswordReadOrViewOnly**
- **NoAccessToOdcReadOrViewOnly**
- **OdcFileDoesNotExist**
- **UnattendedAccountNotConfigured**

3.1.4.10.1 Messages

The following table summarizes the set of WSDL message definitions that are specific to this operation.

Message	Description
ExcelServiceSoap_ConnectAndGetSlicerItemList_InputMessage	The request WSDL message for the ConnectAndGetSlicerItemList WSDL operation.
ExcelServiceSoap_ConnectAndGetSlicerItemList_OutputMessage	The response WSDL message for the ConnectAndGetSlicerItemList WSDL operation.

3.1.4.10.1.1 ExcelServiceSoap_ConnectAndGetSlicerItemList_InputMessage

The request WSDL message for the **ConnectAndGetSlicerItemList** WSDL operation.

The SOAP action value is:

```
http://schemas.microsoft.com/office/Excel/Server/WebServices/ExcelServerInternalService/ExcelServiceSoap/ConnectAndGetSlicerItemList
```

The SOAP body contains the **ConnectAndGetSlicerItemList** element.

3.1.4.10.1.2 ExcelServiceSoap_ConnectAndGetSlicerItemList_OutputMessage

The response WSDL message for the **ConnectAndGetSlicerItemList** WSDL operation.

The SOAP body contains the **ConnectAndGetSlicerItemListResponse** element.

3.1.4.10.2 Elements

The following table summarizes the XML schema element definitions that are specific to this operation.

Element	Description
ConnectAndGetSlicerItemList	The input data for the ConnectAndGetSlicerItemList WSDL operation.
ConnectAndGetSlicerItemListResponse	The result data for the ConnectAndGetSlicerItemList WSDL operation.

3.1.4.10.2.1 ConnectAndGetSlicerItemList

The **ConnectAndGetSlicerItemList** element specifies the input data for the **ConnectAndGetSlicerItemList** WSDL operation.

```
<xs:element name="ConnectAndGetSlicerItemList" xmlns:xs="http://www.w3.org/2001/XMLSchema">
  <xs:complexType>
    <xs:sequence>
      <xs:element minOccurs="0" maxOccurs="1" name="parameter" type="tns2:CommandParameter"/>
      <xs:element minOccurs="0" maxOccurs="1" name="slicerOptions"
type="tns2:SlicerOptions"/>
    </xs:sequence>
  </xs:complexType>
</xs:element>
```

parameter: A **CommandParameter** as specified in section [2.2.4.20](#). MUST be present.

slicerOptions: The slicer identification. MUST be present. The following MUST extend or override the standard behavior specified in section [2.2.4.41](#):

- **SlicerClearItems:** MUST be ignored.

3.1.4.10.2.2 ConnectAndGetSlicerItemListResponse

The **ConnectAndGetSlicerItemListResponse** element specifies the result data for the **ConnectAndGetSlicerItemList** WSDL operation.

```
<xs:element name="ConnectAndGetSlicerItemListResponse"
xmlns:xs="http://www.w3.org/2001/XMLSchema">
  <xs:complexType>
    <xs:sequence>
      <xs:element minOccurs="0" maxOccurs="1" name="ConnectAndGetSlicerItemListResult"
type="tns2:CommandResult"/>
      <xs:element minOccurs="0" maxOccurs="1" name="itemList" type="tns2:SlicerItemList"/>
      <xs:element minOccurs="0" maxOccurs="1" name="formatList"
type="tns2:SlicerFormatElementList"/>
      <xs:element minOccurs="0" maxOccurs="1" name="slicerView" type="tns2:SlicerView"/>
    </xs:sequence>
  </xs:complexType>
</xs:element>
```

ConnectAndGetSlicerItemListResult: A **CommandResult** as specified in **CommandResult** (section [2.2.4.21](#)). MUST be present.

itemList: A **SlicerItemList** as specified in section [2.2.4.40](#). MUST be present.

formatList: A **SlicerFormatElementList** as specified in section [2.2.4.38](#). MUST be present.

slicerView: A **SlicerView** element as specified in section [2.2.4.42](#). MUST be present.

3.1.4.10.3 Complex Types

None.

3.1.4.10.4 Simple Types

None.

3.1.4.10.5 Attributes

None.

3.1.4.10.6 Groups

None.

3.1.4.10.7 Attribute Groups

None.

3.1.4.11 ExpandCollapseOutline

This operation is used to toggle the outline state in the workbook.

The following is the WSDL port type specification of the **ExpandCollapseOutline** WSDL operation.

```
<wsdl:operation name="ExpandCollapseOutline" xmlns:wsdl="http://schemas.xmlsoap.org/wsdl/">
  <wsdl:input
    wsaw:Action="http://schemas.microsoft.com/office/Excel/Server/WebServices/ExcelServerInternal
    Service/ExcelServiceSoap/ExpandCollapseOutline"
    message="tns2:ExcelServiceSoap_ExpandCollapseOutline_InputMessage"
    xmlns:wsaw="http://www.w3.org/2006/05/addressing/wsdl"/>
  <wsdl:output
    wsaw:Action="http://schemas.microsoft.com/office/Excel/Server/WebServices/ExcelServerInternal
    Service/ExcelServiceSoap/ExpandCollapseOutlineResponse"
    message="tns2:ExcelServiceSoap_ExpandCollapseOutline_OutputMessage"
    xmlns:wsaw="http://www.w3.org/2006/05/addressing/wsdl"/>
  <wsdl:fault
    wsaw:Action="http://schemas.microsoft.com/office/Excel/Server/WebServices/ExcelServerInternal
    Service/ExcelServiceSoap/ExpandCollapseOutlineExcelServerMessageFault"
    name="ExcelServerMessageFault"
    message="tns2:ExcelServiceSoap_ExpandCollapseOutline_ExcelServerMessageFault_FaultMessage"
    xmlns:wsaw="http://www.w3.org/2006/05/addressing/wsdl"/>
</wsdl:operation>
```

The protocol client sends an **ExcelServiceSoap_ExpandCollapseOutline_InputMessage** request message, and the protocol server responds with an **ExcelServiceSoap_ExpandCollapseOutline_OutputMessage** response message, as follows:

- The protocol server expands the outline state if the outline is in a **collapsed outline state**. The protocol server collapses the outline state if the outline is in an **expanded outline state**.

This operation is a state changing operation on the protocol server.

In the event of an application error on the protocol server during this operation, a SOAP fault is returned, as specified in section [2.2.2](#). The **Id** element of the **ExcelServerMessage** SHOULD [<20>](#) be one of the values specified in section [2.2.2.1](#).

3.1.4.11.1 Messages

The following table summarizes the set of WSDL message definitions that are specific to this operation.

Message	Description
ExcelServiceSoap_ExpandCollapseOutline_InputMessage	The request WSDL message for the ExpandCollapseOutline WSDL operation.
ExcelServiceSoap_ExpandCollapseOutline_OutputMessage	The response WSDL message for the ExpandCollapseOutline WSDL operation.

3.1.4.11.1.1 ExcelServiceSoap_ExpandCollapseOutline_InputMessage

The request WSDL message for the **ExpandCollapseOutline** WSDL operation.

The SOAP action value is:

```
http://schemas.microsoft.com/office/Excel/Server/WebServices/ExcelServerInternalService/ExcelServiceSoap/ExpandCollapseOutline
```

The SOAP body contains the **ExpandCollapseOutline** element.

3.1.4.11.1.2 ExcelServiceSoap_ExpandCollapseOutline_OutputMessage

The response WSDL message for the **ExpandCollapseOutline** WSDL operation.

The SOAP body contains the **ExpandCollapseOutlineResponse** element.

3.1.4.11.2 Elements

The following table summarizes the XML schema element definitions that are specific to this operation.

Element	Description
ExpandCollapseOutline	The input data for the ExpandCollapseOutline WSDL operation.
ExpandCollapseOutlineResponse	The result data for the ExpandCollapseOutline WSDL operation.

3.1.4.11.2.1 ExpandCollapseOutline

The **ExpandCollapseOutline** element specifies the input data for the **ExpandCollapseOutline** WSDL operation.

```
<xs:element name="ExpandCollapseOutline" xmlns:xs="http://www.w3.org/2001/XMLSchema">
  <xs:complexType>
```

```

<xs:sequence>
  <xs:element minOccurs="0" maxOccurs="1" name="parameter" type="tns2:CommandParameter"/>
  <xs:element minOccurs="0" maxOccurs="1" name="sheetOrNamedRange" type="xs:string"/>
  <xs:element minOccurs="1" maxOccurs="1" name="namedRange" type="xs:boolean"/>
  <xs:element minOccurs="1" maxOccurs="1" name="outlineLevel" type="xs:unsignedByte"/>
  <xs:element minOccurs="1" maxOccurs="1" name="rowColumn" type="xs:int"/>
  <xs:element minOccurs="1" maxOccurs="1" name="row" type="xs:boolean"/>
</xs:sequence>
</xs:complexType>
</xs:element>

```

parameter: A **CommandParameter** as specified in section [2.2.4.20](#). MUST be present.

sheetOrNamedRange: The name of the worksheet or named object containing the outline. MUST be present. MUST NOT be empty. If the value of **namedRange** element is true then MUST NOT be longer than 287 characters. If the value of **namedRange** element is false then MUST NOT be longer than 31 characters.

namedRange: When set to **true**, specifies that the value of the **sheetOrNamedRange** element is a named object name. Otherwise, when set to **false**, specifies a worksheet name.

outlineLevel: The **outline level (2)** to **outline expand** or **outline collapse**. MUST be greater than or equal to 1 and less than or equal to 8.

rowColumn: The zero-based column (2) or row (2) index of the location of the outline. MUST be greater than or equal to -1. If **row** element value is set to true, MUST be less than or equal to 1048575. If **row** element value is set to false, MUST be less than or equal to 16383. A value of -1 specifies that all outlines at the value of **outlineLevel** be outline expanded or outline collapsed by the protocol server. If **rowColumn** contains a positive value, the following apply:

- If the value of the **row** element is true, then the value of **outlineLevel** element MUST be the value specified for the **outlineLevel** attribute of the **CT_RowAxisItem** element ([\[MS-EXSPXML3\]](#) section 2.3.57) that corresponds to row (2) index.
- If the value of the **row** element is false, then the value of **outlineLevel** element MUST be the value specified for the **outlineLevel** attribute of the **CT_ColumnAxisItem** element ([\[MS-EXSPXML3\]](#) section 2.3.58) that corresponds to column (2) index.

row: The axis location of the outline specified by the **rowColumn** element. If **true**, the outline is located on a row (2). If **false**, the outline is located on a column (2).

3.1.4.11.2.2 ExpandCollapseOutlineResponse

The **ExpandCollapseOutlineResponse** element specifies the result data for the **ExpandCollapseOutline** WSDL operation.

```

<xs:element name="ExpandCollapseOutlineResponse" xmlns:xs="http://www.w3.org/2001/XMLSchema">
  <xs:complexType>
    <xs:sequence>
      <xs:element minOccurs="0" maxOccurs="1" name="ExpandCollapseOutlineResult"
type="tns2:CommandResult"/>
    </xs:sequence>
  </xs:complexType>
</xs:element>

```

ExpandCollapseOutlineResult: A **CommandResult** as specified in section [2.2.4.21](#). MUST be present.

3.1.4.11.3 Complex Types

None.

3.1.4.11.4 Simple Types

None.

3.1.4.11.5 Attributes

None.

3.1.4.11.6 Groups

None.

3.1.4.11.7 Attribute Groups

None.

3.1.4.12 FindRange

This operation is used to find a string inside a workbook.

The following is the WSDL port type specification of the **FindRange** WSDL operation.

```
<wsdl:operation name="FindRange" xmlns:wsdl="http://schemas.xmlsoap.org/wsdl/">
  <wsdl:input
    wsaw:Action="http://schemas.microsoft.com/office/Excel/Server/WebServices/ExcelServerInternal
    Service/ExcelServiceSoap/FindRange" message="tns2:ExcelServiceSoap_FindRange_InputMessage"
    xmlns:wsaw="http://www.w3.org/2006/05/addressing/wsdl"/>
  <wsdl:output
    wsaw:Action="http://schemas.microsoft.com/office/Excel/Server/WebServices/ExcelServerInternal
    Service/ExcelServiceSoap/FindRangeResponse"
    message="tns2:ExcelServiceSoap_FindRange_OutputMessage"
    xmlns:wsaw="http://www.w3.org/2006/05/addressing/wsdl"/>
  <wsdl:fault
    wsaw:Action="http://schemas.microsoft.com/office/Excel/Server/WebServices/ExcelServerInternal
    Service/ExcelServiceSoap/FindRangeExcelServerMessageFault" name="ExcelServerMessageFault"
    message="tns2:ExcelServiceSoap_FindRange_ExcelServerMessageFault_FaultMessage"
    xmlns:wsaw="http://www.w3.org/2006/05/addressing/wsdl"/>
</wsdl:operation>
```

The protocol client sends an **ExcelServiceSoap_FindRange_InputMessage** request message, and the protocol server responds with an **ExcelServiceSoap_FindRange_OutputMessage** response message, as follows:

1. The protocol server searches for the string specified by **searchTerm**.
2. The search starts at the adjacent cell of the one specified by **searchAfterCell**, in the direction specified by **searchUp**.

- If the **ObjectName** element in the **VisibleSheetRangeRequest** element in the **parameter** element is not present, the scope of the search is the worksheet specified by the **SheetName** element in the **searchAfterCell** element. Otherwise, the scope of the search is the named object specified by the **SheetName** element in the **searchAfterCell** element.

In the event of an application error on the protocol server during this operation, a SOAP fault is returned, as specified in section [2.2.2](#). The **Id** element of the **ExcelServerMessage** SHOULD [<21>](#) be one of the values specified in section [2.2.2.1](#).

3.1.4.12.1 Messages

The following table summarizes the set of WSDL message definitions that are specific to this operation.

Message	Description
ExcelServiceSoap_FindRange_InputMessage	The request WSDL message for the FindRange WSDL operation.
ExcelServiceSoap_FindRange_OutputMessage	The response WSDL message for the FindRange WSDL operation.

3.1.4.12.1.1 ExcelServiceSoap_FindRange_InputMessage

The request WSDL message for the **FindRange** WSDL operation.

The SOAP action value is:

```
http://schemas.microsoft.com/office/Excel/Server/WebServices/ExcelServerInternalService/ExcelServiceSoap/FindRange
```

The SOAP body contains the **FindRange** element.

3.1.4.12.1.2 ExcelServiceSoap_FindRange_OutputMessage

The response WSDL message for the **FindRange** WSDL operation.

The SOAP body contains the **FindRangeResponse** element.

3.1.4.12.2 Elements

The following table summarizes the XML schema element definitions that are specific to this operation.

Element	Description
FindRange	The input data for the FindRange WSDL operation.
FindRangeResponse	The result data for the FindRange WSDL operation.

3.1.4.12.2.1 FindRange

The **FindRange** element specifies the input data for the **FindRange** WSDL operation.

```

<xs:element name="FindRange" xmlns:xs="http://www.w3.org/2001/XMLSchema">
  <xs:complexType>
    <xs:sequence>
      <xs:element minOccurs="0" maxOccurs="1" name="parameter" type="tns2:CommandParameter"/>
      <xs:element minOccurs="0" maxOccurs="1" name="searchTerm" type="xs:string"/>
      <xs:element minOccurs="1" maxOccurs="1" name="searchUp" type="xs:boolean"/>
      <xs:element minOccurs="0" maxOccurs="1" name="searchAfterCell" type="tns2:SheetCell"/>
    </xs:sequence>
  </xs:complexType>
</xs:element>

```

parameter: A **CommandParameter** as specified in section [2.2.4.20](#). MUST be present. The **VisibleSheetRangeRequest** element MUST be present.

searchTerm: The string to search for in the workbook. MUST be present. MUST NOT be empty. MUST NOT be longer than 255 characters.

searchUp: Specifies the search direction. MUST be present. A value of **true** specifies to **search up**. A value of **false** specifies to **search down**.

searchAfterCell: Specifies the starting point of the search. The **SheetName** element of the **SheetCell** complex type MUST be present. MUST NOT be empty. If **SheetName** is the name of a worksheet, the following apply:

- It MUST NOT be longer than 31 characters.
- The value of the **SheetName** element of **VisibleSheetRange** element (section [2.2.4.44](#)) in **parameter**, MUST be equal to this value.

If **SheetName** is not the name of a worksheet, the following apply:

- If the value of the **SheetName** element is longer than 287 characters, then the protocol server MUST return an **ExcelServerMessage** as specified in section [2.2.2](#). The **Id** element of the **ExcelServerMessage** MUST be **InternalError**.
- The value of the **ObjectName** element of **VisibleSheetRange** element in **parameter**, MUST be equal to this value.

3.1.4.12.2.2 FindRangeResponse

The **FindRangeResponse** element specifies the result data for the **FindRange** WSDL operation.

```

<xs:element name="FindRangeResponse" xmlns:xs="http://www.w3.org/2001/XMLSchema">
  <xs:complexType>
    <xs:sequence>
      <xs:element minOccurs="0" maxOccurs="1" name="FindRangeResult"
type="tns2:CommandResult"/>
      <xs:element minOccurs="0" maxOccurs="1" name="foundCell" type="tns2:SheetCell"/>
    </xs:sequence>
  </xs:complexType>
</xs:element>

```

FindRangeResult: A **CommandResult** as specified in section [2.2.4.21](#). MUST be present.

foundCell: A worksheet cell that contains the term specified by the **searchTerm** element. MUST be present. The **SheetName** element of the **SheetCell** complex type MUST NOT be present.

3.1.4.12.3 Complex Types

None.

3.1.4.12.4 Simple Types

None.

3.1.4.12.5 Attributes

None.

3.1.4.12.6 Groups

None.

3.1.4.12.7 Attribute Groups

None.

3.1.4.13 GetAutoFilterItemList

This operation is used to retrieve the filter values and filter date values and their captions in the **AutoFilterItemList** (section [3.1.4.13.3.1](#)) in the operation response for an AutoFilter in the workbook.

The following is the WSDL port type specification of the **GetAutoFilterItemList** WSDL operation.

```
<wsdl:operation name="GetAutoFilterItemList" xmlns:wsdl="http://schemas.xmlsoap.org/wsdl/">
  <wsdl:input
    wsaw:Action="http://schemas.microsoft.com/office/Excel/Server/WebServices/ExcelServerInternal
    Service/ExcelServiceSoap/GetAutoFilterItemList"
    message="tns2:ExcelServiceSoap_GetAutoFilterItemList_InputMessage"
    xmlns:wsaw="http://www.w3.org/2006/05/addressing/wsdl"/>
  <wsdl:output
    wsaw:Action="http://schemas.microsoft.com/office/Excel/Server/WebServices/ExcelServerInternal
    Service/ExcelServiceSoap/GetAutoFilterItemListResponse"
    message="tns2:ExcelServiceSoap_GetAutoFilterItemList_OutputMessage"
    xmlns:wsaw="http://www.w3.org/2006/05/addressing/wsdl"/>
  <wsdl:fault
    wsaw:Action="http://schemas.microsoft.com/office/Excel/Server/WebServices/ExcelServerInternal
    Service/ExcelServiceSoap/GetAutoFilterItemListExcelServerMessageFault"
    name="ExcelServerMessageFault"
    message="tns2:ExcelServiceSoap_GetAutoFilterItemList_ExcelServerMessageFault_FaultMessage"
    xmlns:wsaw="http://www.w3.org/2006/05/addressing/wsdl"/>
</wsdl:operation>
```

The protocol client sends an **ExcelServiceSoap_GetAutoFilterItemList_InputMessage** request message, and the protocol server responds with an **ExcelServiceSoap_GetAutoFilterItemList_OutputMessage** response message, as follows:

- The protocol server fills the **AutoFilterItems** and **AutoFilterDateNodes** elements with information about filtering as follows:
 1. The protocol server adds the filter values that exist in the AutoFilter with their current **filtering state** as specified in section [3.1.4.13.3.3](#) and **AutoFilterItems**.

2. The protocol server adds the filter date values that exist in the **AutoFilter** with their current filtering state as specified in **AutoFilterDateNodeInfo** (section [2.2.4.13](#)) and **AutoFilterDateNodes**. The protocol server also adds the filter date value caption for the **Year**, **Month**, **Day**, **Hour**, **Minute**, and **Second** elements of the **AutoFilterDateNodeInfo** as follows:
 1. Each unique value of the **Year** element in **AutoFilterDateNodeInfo** in the **AutoFilterDateNodes** element is added by the protocol server to **YearKeys** element as specified in **AutoFilterItemList** complex type (section [3.1.4.13.3.1](#)). The protocol server also adds the corresponding caption to **YearValues** as specified in **YearValues** element.
 2. Each unique value of the **Month** element in **AutoFilterDateNodeInfo** in the **AutoFilterDateNodes** element is added by the protocol server to **MonthKeys** element as specified in **AutoFilterItemList** complex type. The protocol server also adds the corresponding caption to **MonthValues** as specified in **MonthValues** element.
 3. Each unique value of the **Day** element in **AutoFilterDateNodeInfo** in the **AutoFilterDateNodes** element is added by the protocol server to **DayKeys** element as specified in **AutoFilterItemList** complex type. The protocol server also adds the corresponding caption to **DayValues** as specified in **DayValues** element.
 4. Each unique value of the **Hour** element in **AutoFilterDateNodeInfo** in the **AutoFilterDateNodes** element is added by the protocol server to **HourKeys** element as specified in **AutoFilterItemList** complex type. The protocol server also adds the corresponding caption to **HourValues** as specified in **HourValues** element.
 5. Each unique value of the **Minute** element in **AutoFilterDateNodeInfo** in the **AutoFilterDateNodes** element is added by the protocol server to **MinuteKeys** element as specified in **AutoFilterItemList** complex type. The protocol server also adds the corresponding caption to **MinuteValues** as specified in **MinuteValues** element.
 6. Each unique value of the **Second** element in **AutoFilterDateNodeInfo** in the **AutoFilterDateNodes** element is added by the protocol server to **SecondKeys** element as specified in **AutoFilterItemList** complex type. The protocol server also adds the corresponding caption to **SecondValues** as specified in **SecondValues** element.

In the event of an application error on the protocol server during this operation, a SOAP fault is returned, as specified in section [2.2.2](#). The **Id** element of the **ExcelServerMessage** SHOULD [<22>](#) be one of the values specified in section [2.2.2.1](#).

3.1.4.13.1 Messages

The following table summarizes the set of WSDL message definitions that are specific to this operation.

Message	Description
ExcelServiceSoap_GetAutoFilterItemList_InputMessage	The request WSDL message for the GetAutoFilterItemList WSDL operation.
ExcelServiceSoap_GetAutoFilterItemList_OutputMessage	The response WSDL message for the GetAutoFilterItemList WSDL operation.

3.1.4.13.1.1 ExcelServiceSoap_GetAutoFilterItemList_InputMessage

The request WSDL message for the **GetAutoFilterItemList** WSDL operation.

The SOAP action value is:

```
http://schemas.microsoft.com/office/Excel/Server/WebServices/ExcelServerInternalService/ExcelServiceSoap/GetAutoFilterItemList
```

The SOAP body contains the **GetAutoFilterItemList** element.

3.1.4.13.1.2 ExcelServiceSoap_GetAutoFilterItemList_OutputMessage

The response WSDL message for the **GetAutoFilterItemList** WSDL operation.

The SOAP body contains the **GetAutoFilterItemListResponse** element.

3.1.4.13.2 Elements

The following table summarizes the XML schema element definitions that are specific to this operation.

Element	Description
GetAutoFilterItemList	The input data for the GetAutoFilterItemList WSDL operation.
GetAutoFilterItemListResponse	The result data for the GetAutoFilterItemList WSDL operation.

3.1.4.13.2.1 GetAutoFilterItemList

The **GetAutoFilterItemList** element specifies the input data for the **GetAutoFilterItemList** WSDL operation.

```
<xs:element name="GetAutoFilterItemList" xmlns:xs="http://www.w3.org/2001/XMLSchema">
  <xs:complexType>
    <xs:sequence>
      <xs:element minOccurs="0" maxOccurs="1" name="parameter" type="tns2:CommandParameter"/>
      <xs:element minOccurs="0" maxOccurs="1" name="autoFilterOptions"
type="tns2:AutoFilterOptions"/>
    </xs:sequence>
  </xs:complexType>
</xs:element>
```

parameter: A **CommandParameter** as specified in section [2.2.4.20](#). MUST be present.

autoFilterOptions: The options to use when filtering the AutoFilter columns specified in section [2.2.4.14](#). MUST be present.

3.1.4.13.2.2 GetAutoFilterItemListResponse

The **GetAutoFilterItemListResponse** element specifies the result data for the **GetAutoFilterItemList** WSDL operation.

```
<xs:element name="GetAutoFilterItemListResponse" xmlns:xs="http://www.w3.org/2001/XMLSchema">
```

```

<xs:complexType>
  <xs:sequence>
    <xs:element minOccurs="0" maxOccurs="1" name="GetAutoFilterItemListResult"
type="tns2:CommandResult"/>
    <xs:element minOccurs="0" maxOccurs="1" name="autoFilterItemList"
type="tns2:AutoFilterItemList"/>
  </xs:sequence>
</xs:complexType>
</xs:element>

```

GetAutoFilterItemListResult: A **CommandResult** as specified in section [2.2.4.21](#). MUST be present.

autoFilterItemList: The filter values, filter date values and blank values filtering state of the AutoFilter as specified in section [3.1.4.13.3.1](#). MUST be present.

3.1.4.13.3 Complex Types

The following table summarizes the XML schema complex type definitions that are specific to this operation.

Complex type	Description
ArrayOfAutoFilterItem	A list of filter values caption and filtering state.
AutoFilterItem	Specifies a filter value filtering state and its caption.
AutoFilterItemList	Specifies the filtering state of an AutoFilter.

3.1.4.13.3.1 AutoFilterItemList

Namespace:

<http://schemas.microsoft.com/office/Excel/Server/WebServices/ExcelServerInternalService/>

Specifies the filtering state of an AutoFilter on the protocol server in the **GetAutoFilterItemList** response (section [3.1.4.13.2.2](#)).

```

<xs:complexType name="AutoFilterItemList" xmlns:xs="http://www.w3.org/2001/XMLSchema">
  <xs:sequence>
    <xs:element minOccurs="1" maxOccurs="1" name="ShowTime" type="xs:boolean"/>
    <xs:element minOccurs="1" maxOccurs="1" name="ItemListMaxExceeded" type="xs:boolean"/>
    <xs:element minOccurs="1" maxOccurs="1" name="IsBlanksSelected" type="xs:boolean"/>
    <xs:element minOccurs="1" maxOccurs="1" name="HasBlanks" type="xs:boolean"/>
    <xs:element minOccurs="0" maxOccurs="1" name="AutoFilterDateNodes"
type="tns2:ArrayOfAutoFilterDateNodeInfo"/>
    <xs:element minOccurs="0" maxOccurs="1" name="AutoFilterItems"
type="tns2:ArrayOfAutoFilterItem"/>
    <xs:element minOccurs="0" maxOccurs="1" name="SecondValues" type="tns2:ArrayOfAnyType"/>
    <xs:element minOccurs="0" maxOccurs="1" name="SecondKeys" type="tns2:ArrayOfAnyType"/>
    <xs:element minOccurs="0" maxOccurs="1" name="MinuteValues" type="tns2:ArrayOfAnyType"/>
    <xs:element minOccurs="0" maxOccurs="1" name="MinuteKeys" type="tns2:ArrayOfAnyType"/>
    <xs:element minOccurs="0" maxOccurs="1" name="HourValues" type="tns2:ArrayOfAnyType"/>
    <xs:element minOccurs="0" maxOccurs="1" name="HourKeys" type="tns2:ArrayOfAnyType"/>
    <xs:element minOccurs="0" maxOccurs="1" name="DayValues" type="tns2:ArrayOfAnyType"/>
    <xs:element minOccurs="0" maxOccurs="1" name="DayKeys" type="tns2:ArrayOfAnyType"/>
    <xs:element minOccurs="0" maxOccurs="1" name="MonthValues" type="tns2:ArrayOfAnyType"/>
  </xs:sequence>
</xs:complexType>

```

```

    <xs:element minOccurs="0" maxOccurs="1" name="MonthKeys" type="tns2:ArrayOfAnyType"/>
    <xs:element minOccurs="0" maxOccurs="1" name="YearValues" type="tns2:ArrayOfAnyType"/>
    <xs:element minOccurs="0" maxOccurs="1" name="YearKeys" type="tns2:ArrayOfAnyType"/>
  </xs:sequence>
</xs:complexType>

```

ShowTime: Specifies whether the AutoFilter filtering includes hour, minute and seconds. If the value is **true**, the following apply:

- The protocol client MUST ignore the **Second**, **Hour**, and **Minute** elements of the **AutoFilterDateNodeInfo** elements (section [2.2.4.13](#)) contained in **AutoFilterDateNodes** element.
- The protocol client MUST ignore the **HourValues**, **HourKeys**, **MinuteValues**, **MinuteKeys**, **SecondValues**, and **SecondKeys** elements.

ItemListMaxExceeded: Specifies whether the number of filter values and filter date values in the AutoFilter is larger than 1000. The protocol server MUST set the value to true if it has more than 1000 elements for both the **AutoFilterDateNodes** and **AutoFilterItems** combined.

IsBlanksSelected: Specifies whether the AutoFilter is filtering blank values. The value set to **true** specifies that the AutoFilter filtering includes blank values, the value set to **false** specifies that AutoFilter filtering does not include filtering blank values. MUST be **false** if the value of **HasBlanks** element is **false**.

HasBlanks: Specifies whether the AutoFilter contains a blank value. The value **true** specifies that blank values exist. The value **false** specifies that there is no blank value.

AutoFilterDateNodes: A list of filter date values as specified in section [2.2.4.3](#). MUST be present. If the list contains 0 elements, the protocol client MUST ignore it. MUST NOT contain more than 1000 **AutoFilterDateNodeInfo** elements. If the value of **ShowTime** element is false, then for all elements in the **AutoFilterDateNodeInfo** element the filter date values for the **Hour**, **Minute**, and **Second** elements of the **AutoFilterDateNodeInfo** complex type MUST be set to 0. When the protocol client needs to determine the caption for the **Year**, **Month**, **Day**, **Hour**, **Minute** or **Second** elements of **AutoFilterDateNodeInfo**, it MUST do the following:

- For the **Year** element value in **AutoFilterDateNodeInfo**, determine the element index of a matching value in the **YearKeys** element and then access the value at the determined index in the **YearValues** element.
- For the **Month** element value in **AutoFilterDateNodeInfo**, determine the element index of a matching value in the **MonthKeys** element, and then access the value at the determined index in the **MonthValues** element.
- For the **Day** element value in **AutoFilterDateNodeInfo**, determine the element index of a matching value in the **DayKeys** element and then access the value at the determined index in the **DayValues** element.
- For the **Hour** element value in **AutoFilterDateNodeInfo**, determine the element index of a matching value in the **HourKeys** element and then access the value at the determined index in the **HourValues** element.
- For the **Minute** element value in **AutoFilterDateNodeInfo**, determine the element index of a matching value in the **MinuteKeys** element and then access the value at the determined index in the **MinuteValues** element.

- For the **Second** element value in **AutoFilterDateNodeInfo**, determine the element index of a matching value in the **SecondKeys** element and then access the value at the determined index in the **SecondValues** element.

AutoFilterItems: A list of filter values as specified in section [3.1.4.13.3.2](#). MUST be present. If the list contains 0 elements, the client protocol MUST ignore it. MUST NOT contain more than the subtraction of the count of **AutoFilterDateNodeInfo** in the **AutoFilterDateNode** element from 1000.

SecondValues: A list of captions corresponding to second filter date values. MUST be present. The contained elements MUST be of type **s:string**. MUST be formatted in the data culture of the session. MUST contain 0 elements if the value of **ShowTime** is **false**.

SecondKeys: A sorted list of number values that represent seconds. MUST be present. The contained elements MUST be of type **s:short**. MUST contain the same number of elements that **SecondValues** list contains. The elements MUST be sorted by their values in ascending order. MUST NOT contain duplicate values. The index of each contained element in the list MUST match the index of its corresponding display string value element in **SecondValues** list.

MinuteValues: A list of captions corresponding to minute filter date values. MUST be present. The contained elements MUST be of type **s:string**. MUST be formatted in the data culture of the session. MUST contain 0 elements if the value of **ShowTime** is **false**.

MinuteKeys: A sorted list of number values that represent minutes. MUST be present. The contained elements MUST be of type **s:short**. MUST contain the same number of elements that **MinuteValues** list contains. The elements MUST be sorted by their values in ascending order. MUST NOT contain duplicate values. The index of each contained element in the list MUST match the index of its corresponding display string value element in **MinuteValues** list.

HourValues: A list of captions corresponding to hour filter date values. MUST be present. The contained elements MUST be of type **s:string**. MUST be formatted in the data culture of the session. MUST contain 0 elements if the value of **ShowTime** is **false**.

HourKeys: A sorted list of number values that represent hours. MUST be present. The contained elements MUST be of type **s:short**. MUST contain the same number of elements that **HourValues** list contains. The elements MUST be sorted by their values in ascending order. MUST NOT contain duplicate values. The index of each contained element in the list MUST match the index of its corresponding display string value element in **HourValues** list.

DayValues: A list of captions corresponding to day filter date values. MUST be present. The contained elements MUST be of type **s:string**. MUST be formatted in the data culture of the session.

DayKeys: A sorted list of number values that represent days. MUST be present. The contained elements MUST be of type **s:short**. MUST contain the same number of elements that **DayValues** list contains. The elements MUST be sorted by their values in ascending order. MUST NOT contain duplicate values. The index of each contained element in the list MUST match the index of its corresponding display string value element in **DayValues** list.

MonthValues: A list of captions corresponding to month filter date values. MUST be present. The contained elements MUST be of type **s:string**. MUST be formatted in the data culture of the session.

MonthKeys: A sorted list of number values that represent months. MUST be present. The contained elements MUST be of type **s:short**. MUST contain the same number of elements that **MonthValues** list contains. The elements MUST be sorted by their values in ascending order. MUST NOT contain duplicate values.

The index of each contained element in the list MUST match the index of its corresponding display string value element in **MonthValues** list.

YearValues: A list of caption corresponding to year filter date values. MUST be present. The contained elements MUST be of type **s:string**. MUST be formatted in the data culture of the session.

YearKeys: A sorted list of number values that represent years. MUST be present. The contained elements MUST be of type **s:short**. MUST contain the same number of elements that **YearValues** list contains. The elements MUST be sorted by their values in ascending order. MUST NOT contain duplicate values. The index of each contained element in the list MUST match the index of its corresponding display string value element in **YearValues** list.

3.1.4.13.3.2 ArrayOfAutoFilterItem

Namespace:

http://schemas.microsoft.com/office/Excel/Server/WebServices/ExcelServerInternalService/

A list of filter values caption and filtering state.

```
<xs:complexType name="ArrayOfAutoFilterItem" xmlns:xs="http://www.w3.org/2001/XMLSchema">
  <xs:sequence>
    <xs:element minOccurs="0" maxOccurs="unbounded" name="AutoFilterItem" nillable="true"
type="tns2:AutoFilterItem"/>
  </xs:sequence>
</xs:complexType>
```

AutoFilterItem: A filter value, as specified in section [3.1.4.13.3.3](#).

3.1.4.13.3.3 AutoFilterItem

Namespace:

http://schemas.microsoft.com/office/Excel/Server/WebServices/ExcelServerInternalService/

Specifies a filter value filtering state and its caption.

```
<xs:complexType name="AutoFilterItem" xmlns:xs="http://www.w3.org/2001/XMLSchema">
  <xs:sequence>
    <xs:element minOccurs="1" maxOccurs="1" name="Selected" type="xs:boolean"/>
    <xs:element minOccurs="0" maxOccurs="1" name="DisplayString" type="xs:string"/>
  </xs:sequence>
</xs:complexType>
```

Selected: Specifies whether the filter value is included in the filter. A **true** value specifies that the filter value is included. A **false** value specifies that the filter value is excluded.

DisplayString: The caption of a filter value. MUST be present. The number of characters MUST be greater than or equal to 1 and less than or equal to 255.

3.1.4.13.4 Simple Types

None.

3.1.4.13.5 Attributes

None.

3.1.4.13.6 Groups

None.

3.1.4.13.7 Attribute Groups

None.

3.1.4.14 GetChart

This operation is used to return a chart image.

The following is the WSDL port type specification of the **GetChart** WSDL operation.

```
<wsdl:operation name="GetChart" xmlns:wsdl="http://schemas.xmlsoap.org/wsdl/">
  <wsdl:input
    wsaw:Action="http://schemas.microsoft.com/office/Excel/Server/WebServices/ExcelServerInternal
    Service/ExcelServiceSoap/GetChart" message="tns2:ExcelServiceSoap_GetChart_InputMessage"
    xmlns:wsaw="http://www.w3.org/2006/05/addressing/wsdl"/>
  <wsdl:output
    wsaw:Action="http://schemas.microsoft.com/office/Excel/Server/WebServices/ExcelServerInternal
    Service/ExcelServiceSoap/GetChartResponse"
    message="tns2:ExcelServiceSoap_GetChart_OutputMessage"
    xmlns:wsaw="http://www.w3.org/2006/05/addressing/wsdl"/>
  <wsdl:fault
    wsaw:Action="http://schemas.microsoft.com/office/Excel/Server/WebServices/ExcelServerInternal
    Service/ExcelServiceSoap/GetChartExcelServerMessageFault" name="ExcelServerMessageFault"
    message="tns2:ExcelServiceSoap_GetChart_ExcelServerMessageFault_FaultMessage"
    xmlns:wsaw="http://www.w3.org/2006/05/addressing/wsdl"/>
</wsdl:operation>
```

The protocol client sends an **ExcelServiceSoap_GetChart_InputMessage** request message, and the protocol server responds with an **ExcelServiceSoap_GetChart_OutputMessage** response, message as follows:

- The protocol server MUST return a chart image as specified in the **getChartInformation** element.

In the event of an application error on the protocol server during this operation, a SOAP fault is returned, as specified in section [2.2.2](#). The **Id** element of the **ExcelServerMessage** SHOULD [<23>](#) be one of the values specified in section [2.2.2.1](#).

3.1.4.14.1 Messages

The following table summarizes the set of WSDL message definitions that are specific to this operation.

Message	Description
ExcelServiceSoap_GetChart_InputMessage	The request WSDL message for the GetChart WSDL operation.
ExcelServiceSoap_GetChart_OutputMessage	The response WSDL message for the GetChart WSDL operation.

3.1.4.14.1.1 ExcelServiceSoap_GetChart_InputMessage

The request WSDL message for the **GetChart** WSDL operation.

The SOAP action value is:

```
http://schemas.microsoft.com/office/Excel/Server/WebServices/ExcelServerInternalService/ExcelServiceSoap/GetChart
```

The SOAP body contains the **GetChart** element.

3.1.4.14.1.2 ExcelServiceSoap_GetChart_OutputMessage

The response WSDL message for the **GetChart** WSDL operation.

The SOAP body contains the **GetChartResponse** element.

3.1.4.14.2 Elements

The following table summarizes the XML schema element definitions that are specific to this operation.

Element	Description
GetChart	The input data for the GetChart WSDL operation.
GetChartResponse	The result data for the GetChart WSDL operation.

3.1.4.14.2.1 GetChart

The **GetChart** element specifies the input data for the **GetChart** WSDL operation.

```
<xs:element name="GetChart" xmlns:xs="http://www.w3.org/2001/XMLSchema">
  <xs:complexType>
    <xs:sequence>
      <xs:element minOccurs="0" maxOccurs="1" name="parameter" type="tns2:CommandParameter"/>
      <xs:element minOccurs="0" maxOccurs="1" name="getChartInformation"
type="tns2:GetChartInformation"/>
      <xs:element minOccurs="1" maxOccurs="1" name="renderingOptions"
type="tns2:ImageRenderingOptions"/>
    </xs:sequence>
  </xs:complexType>
</xs:element>
```

parameter: A **CommandParameter** as specified in section [2.2.4.20](#). MUST be present.

getChartInformation: Specifies which chart to return and its width and height, as specified in section [3.1.4.14.3.1](#). MUST be present.

renderingOptions: Specifies options that affect the style of the returned image. See section [2.2.5.24](#). MUST be present.

3.1.4.14.2.2 GetChartResponse

The **GetChartResponse** element specifies the result data for the **GetChart** WSDL operation.

```

<xs:element name="GetChartResponse" xmlns:xs="http://www.w3.org/2001/XMLSchema">
  <xs:complexType>
    <xs:sequence>
      <xs:element minOccurs="0" maxOccurs="1" name="GetChartResult"
type="tns2:CommandResult"/>
      <xs:element minOccurs="0" maxOccurs="1" name="imageFormatType" type="xs:string"/>
      <xs:element minOccurs="0" maxOccurs="1" name="binaryChartImage"
type="xs:base64Binary"/>
    </xs:sequence>
  </xs:complexType>
</xs:element>

```

GetChartResult: A **CommandResult** as specified in section [2.2.4.21](#). MUST be present.

imageFormatType: The image format type that is present in the **binaryChartImage** field. MUST be the string "x-png".

binaryChartImage: The image of the chart. MUST be present. MUST be in the format specified in [\[RFC2083\]](#).

3.1.4.14.3 Complex Types

The following table summarizes the XML schema complex type definitions that are specific to this operation.

Complex type	Description
GetChartInformation	Information about a GetChart operation.

3.1.4.14.3.1 GetChartInformation

Namespace:

<http://schemas.microsoft.com/office/Excel/Server/WebServices/ExcelServerInternalService/>

Additional information about a **GetChart** operation.

```

<xs:complexType name="GetChartInformation" xmlns:xs="http://www.w3.org/2001/XMLSchema">
  <xs:sequence>
    <xs:element minOccurs="1" maxOccurs="1" name="Height" type="xs:int"/>
    <xs:element minOccurs="1" maxOccurs="1" name="Width" type="xs:int"/>
    <xs:element minOccurs="0" maxOccurs="1" name="Name" type="xs:string"/>
  </xs:sequence>
</xs:complexType>

```

Height: Specifies the height of the image to be returned. MUST be either -1 or an integer greater than or equal to 4 and less than or equal to 4096. If -1, then the original height of the chart will be used. MUST be -1 if **Width** is -1. MUST be present.

Width: Specifies the width of the image to be returned. MUST be either -1 or an integer greater than or equal to 4 and less than or equal to 4096. If -1, then the original width of the chart will be used. MUST be -1 if **Height** is -1. MUST be present.

Name: The string identifier for a chart. MUST be present. MUST be non-empty. MUST be the **Name** value specified in **CT_NamedObject** ([\[MS-EXSPXML3\]](#) section 2.3.4).

3.1.4.14.4 Simple Types

None.

3.1.4.14.5 Attributes

None.

3.1.4.14.6 Groups

None.

3.1.4.14.7 Attribute Groups

None.

3.1.4.15 GetHealthScore

This operation is used to return information about the health of the protocol server.

The following is the WSDL port type specification of the **GetHealthScore** WSDL operation.

```
<wsdl:operation name="GetHealthScore" xmlns:wsdl="http://schemas.xmlsoap.org/wsdl/">
  <wsdl:input
    wsaw:Action="http://schemas.microsoft.com/office/Excel/Server/WebServices/ExcelServerInternal
    Service/ExcelServiceSoap/GetHealthScore"
    message="tns2:ExcelServiceSoap_GetHealthScore_InputMessage"
    xmlns:wsaw="http://www.w3.org/2006/05/addressing/wsdl"/>
  <wsdl:output
    wsaw:Action="http://schemas.microsoft.com/office/Excel/Server/WebServices/ExcelServerInternal
    Service/ExcelServiceSoap/GetHealthScoreResponse"
    message="tns2:ExcelServiceSoap_GetHealthScore_OutputMessage"
    xmlns:wsaw="http://www.w3.org/2006/05/addressing/wsdl"/>
  <wsdl:fault
    wsaw:Action="http://schemas.microsoft.com/office/Excel/Server/WebServices/ExcelServerInternal
    Service/ExcelServiceSoap/GetHealthScoreExcelServerMessageFault"
    name="ExcelServerMessageFault"
    message="tns2:ExcelServiceSoap_GetHealthScore_ExcelServerMessageFault_FaultMessage"
    xmlns:wsaw="http://www.w3.org/2006/05/addressing/wsdl"/>
</wsdl:operation>
```

The protocol client sends an **ExcelServiceSoap_GetHealthScore_InputMessage**, and the protocol server responds with an **ExcelServiceSoap_GetHealthScore_OutputMessage**, as follows:

- The **CommandResult** returned by the protocol server MUST contain **ServerHealthInformation** as specified in sections [2.2.4.21](#) and [2.2.4.34](#).

In the event of an application error on the protocol server during this operation, a SOAP fault is returned, as specified in section [2.2.2](#). The **Id** element of the **ExcelServerMessage** SHOULD [<24>](#) be one of the values specified in section [2.2.2.1](#).

3.1.4.15.1 Messages

The following table summarizes the set of WSDL message definitions that are specific to this operation.

Message	Description
ExcelServiceSoap_GetHealthScore_InputMessage	The request WSDL message for the GetHealthScore WSDL operation.
ExcelServiceSoap_GetHealthScore_OutputMessage	The response WSDL message for the GetHealthScore WSDL operation.

3.1.4.15.1.1 ExcelServiceSoap_GetHealthScore_InputMessage

The request WSDL message for the **GetHealthScore** WSDL operation.

The SOAP action value is:

```
http://schemas.microsoft.com/office/Excel/Server/WebServices/ExcelServerInternalService/ExcelServiceSoap/GetHealthScore
```

The SOAP body contains the **GetHealthScore** element.

3.1.4.15.1.2 ExcelServiceSoap_GetHealthScore_OutputMessage

The response WSDL message for the **GetHealthScore** WSDL operation.

The SOAP body contains the **GetHealthScoreResponse** element.

3.1.4.15.2 Elements

The following table summarizes the XML schema element definitions that are specific to this operation.

Element	Description
GetHealthScore	The input data for the GetHealthScore WSDL operation.
GetHealthScoreResponse	The result data for the GetHealthScore WSDL operation.

3.1.4.15.2.1 GetHealthScore

The **GetHealthScore** element specifies the input data for the **GetHealthScore** WSDL operation.

```
<xs:element name="GetHealthScore" xmlns:xs="http://www.w3.org/2001/XMLSchema">
  <xs:complexType/>
</xs:element>
```

3.1.4.15.2.2 GetHealthScoreResponse

The **GetHealthScoreResponse** element specifies the result data for the **GetHealthScore** WSDL operation.

```
<xs:element name="GetHealthScoreResponse" xmlns:xs="http://www.w3.org/2001/XMLSchema">
  <xs:complexType>
    <xs:sequence>
```

```

        <xs:element minOccurs="0" maxOccurs="1" name="GetHealthScoreResult"
type="tns2:CommandResult"/>
    </xs:sequence>
</xs:complexType>
</xs:element>

```

GetHealthScoreResult: A **CommandResult** as specified in section [2.2.4.21](#). MUST be present.

3.1.4.15.3 Complex Types

None.

3.1.4.15.4 Simple Types

None.

3.1.4.15.5 Attributes

None.

3.1.4.15.6 Groups

None.

3.1.4.15.7 Attribute Groups

None.

3.1.4.16 GetImage

This operation is used to return a chart image or embedded image.

The following is the WSDL port type specification of the **GetImage** WSDL operation.

```

<wsdl:operation name="GetImage" xmlns:wsdl="http://schemas.xmlsoap.org/wsdl/">
  <wsdl:input
wsaw:Action="http://schemas.microsoft.com/office/Excel/Server/WebServices/ExcelServerInternal
Service/ExcelServiceSoap/GetImage" message="tns2:ExcelServiceSoap_GetImage_InputMessage"
xmlns:wsaw="http://www.w3.org/2006/05/addressing/wsdl"/>
  <wsdl:output
wsaw:Action="http://schemas.microsoft.com/office/Excel/Server/WebServices/ExcelServerInternal
Service/ExcelServiceSoap/GetImageResponse"
message="tns2:ExcelServiceSoap_GetImage_OutputMessage"
xmlns:wsaw="http://www.w3.org/2006/05/addressing/wsdl"/>
  <wsdl:fault
wsaw:Action="http://schemas.microsoft.com/office/Excel/Server/WebServices/ExcelServerInternal
Service/ExcelServiceSoap/GetImageExcelServerMessageFault" name="ExcelServerMessageFault"
message="tns2:ExcelServiceSoap_GetImage_ExcelServerMessageFault_FaultMessage"
xmlns:wsaw="http://www.w3.org/2006/05/addressing/wsdl"/>
</wsdl:operation>

```

The protocol client sends an **ExcelServiceSoap_GetImage_InputMessage** request message, and the protocol server responds with an **ExcelServiceSoap_GetImage_OutputMessage** response message, as follows:

- The protocol server MUST return a chart image or embedded image as specified in the **imageId** element.

In the event of an application error on the protocol server during this operation, a SOAP fault is returned, as specified in section [2.2.2](#). The **Id** element of the **ExcelServerMessage** SHOULD [<25>](#) be one of the values specified in section [2.2.2.1](#).

3.1.4.16.1 Messages

The following table summarizes the set of WSDL message definitions that are specific to this operation.

Message	Description
ExcelServiceSoap_GetImage_InputMessage	The request WSDL message for the GetImage WSDL operation.
ExcelServiceSoap_GetImage_OutputMessage	The response WSDL message for the GetImage WSDL operation.

3.1.4.16.1.1 ExcelServiceSoap_GetImage_InputMessage

The request WSDL message for the **GetImage** WSDL operation.

The SOAP action value is:

```
http://schemas.microsoft.com/office/Excel/Server/WebServices/ExcelServerInternalService/ExcelServiceSoap/GetImage
```

The SOAP body contains the **GetImage** element.

3.1.4.16.1.2 ExcelServiceSoap_GetImage_OutputMessage

The response WSDL message for the **GetImage** WSDL operation.

The SOAP body contains the **GetImageResponse** element.

3.1.4.16.2 Elements

The following table summarizes the XML schema element definitions that are specific to this operation.

Element	Description
GetImage	The input data for the GetImage WSDL operation.
GetImageResponse	The result data for the GetImage WSDL operation.

3.1.4.16.2.1 GetImage

The **GetImage** element specifies the input data for the **GetImage** WSDL operation.

```
<xs:element name="GetImage" xmlns:xs="http://www.w3.org/2001/XMLSchema">
  <xs:complexType>
```

```

    <xs:sequence>
      <xs:element minOccurs="0" maxOccurs="1" name="parameter" type="tns2:CommandParameter"/>
      <xs:element minOccurs="0" maxOccurs="1" name="imageId" type="xs:string"/>
      <xs:element minOccurs="1" maxOccurs="1" name="renderingOptions"
type="tns2:ImageRenderingOptions"/>
    </xs:sequence>
  </xs:complexType>
</xs:element>

```

parameter: A **CommandParameter** as specified in section [2.2.4.20](#). MUST be present.

imageId: The chart or image identifier. MUST be present. MUST NOT be empty. MUST be the value specified in **CT_Image** element ([\[MS-EXSPXML3\]](#) section 2.3.33).

renderingOptions: Specifies options that affect the style of the returned image. See section [2.2.5.24](#). MUST be present.

3.1.4.16.2.2 GetImageResponse

The **GetImageResponse** element specifies the result data for the **GetImage** WSDL operation.

```

<xs:element name="GetImageResponse" xmlns:xs="http://www.w3.org/2001/XMLSchema">
  <xs:complexType>
    <xs:sequence>
      <xs:element minOccurs="0" maxOccurs="1" name="GetImageResult"
type="tns2:CommandResult"/>
      <xs:element minOccurs="0" maxOccurs="1" name="imageFormatType" type="xs:string"/>
      <xs:element minOccurs="0" maxOccurs="1" name="binaryChartImage"
type="xs:base64Binary"/>
    </xs:sequence>
  </xs:complexType>
</xs:element>

```

GetImageResult: A **CommandResult** as specified in section [2.2.4.21](#). MUST be present.

imageFormatType: The image format type that is present in the **binaryChartImage** field. MUST be either the string "x-png" or the string "jpeg".

binaryChartImage: The image of the chart or embedded image. MUST be present. If

imageFormatType is "x-png", MUST be in the format specified in [\[RFC2083\]](#). If

imageFormatType is "jpeg", MUST be in the format specified in [\[JFIF\]](#).

3.1.4.16.3 Complex Types

None.

3.1.4.16.4 Simple Types

None.

3.1.4.16.5 Attributes

None.

3.1.4.16.6 Groups

None.

3.1.4.16.7 Attribute Groups

None.

3.1.4.17 GetObjectInformation

This operation returns the range of a published item in a workbook

The following is the WSDL port type specification of the **GetObjectInformation** WSDL operation.

```
<wsdl:operation name="GetObjectInformation" xmlns:wsdl="http://schemas.xmlsoap.org/wsdl/">
  <wsdl:input
    wsaw:Action="http://schemas.microsoft.com/office/Excel/Server/WebServices/ExcelServerInternal
    Service/ExcelServiceSoap/GetObjectInformation"
    message="tns2:ExcelServiceSoap_GetObjectInformation_InputMessage"
    xmlns:wsaw="http://www.w3.org/2006/05/addressing/wsdl"/>
  <wsdl:output
    wsaw:Action="http://schemas.microsoft.com/office/Excel/Server/WebServices/ExcelServerInternal
    Service/ExcelServiceSoap/GetObjectInformationResponse"
    message="tns2:ExcelServiceSoap_GetObjectInformation_OutputMessage"
    xmlns:wsaw="http://www.w3.org/2006/05/addressing/wsdl"/>
  <wsdl:fault
    wsaw:Action="http://schemas.microsoft.com/office/Excel/Server/WebServices/ExcelServerInternal
    Service/ExcelServiceSoap/GetObjectInformationExcelServerMessageFault"
    name="ExcelServerMessageFault"
    message="tns2:ExcelServiceSoap_GetObjectInformation_ExcelServerMessageFault_FaultMessage"
    xmlns:wsaw="http://www.w3.org/2006/05/addressing/wsdl"/>
</wsdl:operation>
```

The protocol client sends an **ExcelServiceSoap_GetObjectInformation_InputMessage**, and the protocol server responds with an **ExcelServiceSoap_GetObjectInformation_OutputMessage**.

In the event of an application error on the protocol server during this operation, a SOAP fault is returned, as specified in section [2.2.2](#). The **Id** element of the **ExcelServerMessage** SHOULD [<26>](#) be one of the values specified in section [2.2.2.1](#).

3.1.4.17.1 Messages

The following table summarizes the set of WSDL message definitions that are specific to this operation.

Message	Description
ExcelServiceSoap_GetObjectInformation_InputMessage	The request WSDL message for the GetObjectInformation WSDL operation.
ExcelServiceSoap_GetObjectInformation_OutputMessage	The response WSDL message for the GetObjectInformation WSDL operation.

3.1.4.17.1.1 ExcelServiceSoap_GetObjectInformation_InputMessage

The request WSDL message for the **GetObjectInformation** WSDL operation.

The SOAP action value is:

```
http://schemas.microsoft.com/office/Excel/Server/WebServices/ExcelServerInternalService/ExcelServiceSoap/GetObjectInformation
```

The SOAP body contains the **GetObjectInformation** element.

3.1.4.17.1.2 ExcelServiceSoap_GetObjectInformation_OutputMessage

The response WSDL message for the **GetObjectInformation** WSDL operation.

The SOAP body contains the **GetObjectInformationResponse** element.

3.1.4.17.2 Elements

The following table summarizes the XML schema element definitions that are specific to this operation.

Element	Description
GetObjectInformation	The input data for the GetObjectInformation WSDL operation.
GetObjectInformationResponse	The result data for the GetObjectInformation WSDL operation.

3.1.4.17.2.1 GetObjectInformation

The **GetObjectInformation** element specifies the input data for the **GetObjectInformation** WSDL operation.

```
<xs:element name="GetObjectInformation" xmlns:xs="http://www.w3.org/2001/XMLSchema">
  <xs:complexType>
    <xs:sequence>
      <xs:element minOccurs="0" maxOccurs="1" name="parameter" type="tns2:CommandParameter"/>
      <xs:element minOccurs="0" maxOccurs="1" name="objectName" type="xs:string"/>
      <xs:element minOccurs="1" maxOccurs="1" name="objectType" type="tns2:NamedObjectType"/>
    </xs:sequence>
  </xs:complexType>
</xs:element>
```

parameter: A **CommandParameter** as specified in section [2.2.4.20](#). MUST be present.

objectName: The name of the requested published item. MUST be present.

objectType: The type of the published item as specified in section [2.2.5.25](#).

3.1.4.17.2.2 GetObjectInformationResponse

The **GetObjectInformationResponse** element specifies the result data for the **GetObjectInformation** WSDL operation.

```

<xs:element name="GetObjectInformationResponse" xmlns:xs="http://www.w3.org/2001/XMLSchema">
  <xs:complexType>
    <xs:sequence>
      <xs:element minOccurs="0" maxOccurs="1" name="GetObjectInformationResult"
type="tns2:CommandResult"/>
      <xs:element minOccurs="0" maxOccurs="1" name="objectInformation"
type="tns2:ObjectInformation"/>
    </xs:sequence>
  </xs:complexType>
</xs:element>

```

GetObjectInformationResult: A **CommandResult** as specified in section [2.2.4.21](#). MUST be present.

objectInformation: Information about the requested published item as specified in section [3.1.4.17.3.1](#). MUST be present.

3.1.4.17.3 Complex Types

The following table summarizes the XML schema complex type definitions that are specific to this operation.

Complex type	Description
ObjectInformation	Specifies the range of a published item.

3.1.4.17.3.1 ObjectInformation

Namespace:

<http://schemas.microsoft.com/office/Excel/Server/WebServices/ExcelServerInternalService/>

Specifies the range of a published item.

```

<xs:complexType name="ObjectInformation" xmlns:xs="http://www.w3.org/2001/XMLSchema">
  <xs:sequence>
    <xs:element minOccurs="0" maxOccurs="1" name="SheetRange" type="tns2:SheetRange"/>
  </xs:sequence>
</xs:complexType>

```

SheetRange: A range in the workbook, as specified in section [2.2.4.35](#). MUST be present.

3.1.4.17.4 Simple Types

None.

3.1.4.17.5 Attributes

None.

3.1.4.17.6 Groups

None.

3.1.4.17.7 Attribute Groups

None.

3.1.4.18 GetPivotFilterItemList

This operation is used to return child PivotTable members that are part of a PivotTable manual filter hierarchy, or child PivotChart members that are part of a PivotChart manual filter hierarchy. This operation is used after calling either the **ConnectAndGetPivotFilterItemList** operation (section [3.1.4.9](#)) or this operation for an ancestor (1) in the hierarchy.

The following is the WSDL port type specification of the **GetPivotFilterItemList** WSDL operation.

```
<wsdl:operation name="GetPivotFilterItemList" xmlns:wsdl="http://schemas.xmlsoap.org/wsdl/">
  <wsdl:input
    wsaw:Action="http://schemas.microsoft.com/office/Excel/Server/WebServices/ExcelServerInternal
    Service/ExcelServiceSoap/GetPivotFilterItemList"
    message="tns2:ExcelServiceSoap_GetPivotFilterItemList_InputMessage"
    xmlns:wsaw="http://www.w3.org/2006/05/addressing/wsdl"/>
  <wsdl:output
    wsaw:Action="http://schemas.microsoft.com/office/Excel/Server/WebServices/ExcelServerInternal
    Service/ExcelServiceSoap/GetPivotFilterItemListResponse"
    message="tns2:ExcelServiceSoap_GetPivotFilterItemList_OutputMessage"
    xmlns:wsaw="http://www.w3.org/2006/05/addressing/wsdl"/>
  <wsdl:fault
    wsaw:Action="http://schemas.microsoft.com/office/Excel/Server/WebServices/ExcelServerInternal
    Service/ExcelServiceSoap/GetPivotFilterItemListExcelServerMessageFault"
    name="ExcelServerMessageFault"
    message="tns2:ExcelServiceSoap_GetPivotFilterItemList_ExcelServerMessageFault_FaultMessage"
    xmlns:wsaw="http://www.w3.org/2006/05/addressing/wsdl"/>
</wsdl:operation>
```

The protocol client sends an **ExcelServiceSoap_GetPivotFilterItemList_InputMessage** request message, and the protocol server responds with an **ExcelServiceSoap_GetPivotFilterItemList_OutputMessage** response message, as follows:

1. The protocol client sends the following information in the **pivotOperationOptions** element:
 - The PivotTable or PivotChart manual filter.
 - The PivotTable or PivotChart member that is the common ancestor (1) of all the PivotTable or PivotChart members in the hierarchy to be returned.
2. The protocol server returns the PivotTable members or PivotChart members in the **itemList** element as follows:
 - The **PivotFilterItems** element of **itemList** MUST contain a list of the PivotTable or PivotChart members that are child PivotTable members or child PivotChart members of a particular PivotTable or PivotChart—specifically, of the member that has an **Id** element equal to the **ParentId** element of **pivotOperationOptions**. If no more than 1000 such child members exist, the list MUST contain all those child members. If more than 1000 such child members exist, the list MUST contain the first 1000 such child members.
 - If the PivotTable or PivotChart member that has an **Id** element equal to the **ParentId** element of **pivotOperationOptions** has more than 1000 child PivotTable members or child PivotChart members, the **ItemListMaxExceeded** element of **itemList** MUST be set to **true**. Otherwise, the **ItemListMaxExceeded** element of **itemList** MUST be set to **false**.

In the event of an application error on the protocol server during this operation, a SOAP fault is returned, as specified in section [2.2.2](#). The **Id** element of the **ExcelServerMessage** SHOULD [<27>](#) be one of the values specified in section [2.2.2.1](#).

3.1.4.18.1 Messages

The following table summarizes the set of WSDL message definitions that are specific to this operation.

Message	Description
ExcelServiceSoap_GetPivotFilterItemList_InputMessage	The request WSDL message for the GetPivotFilterItemList WSDL operation.
ExcelServiceSoap_GetPivotFilterItemList_OutputMessage	The response WSDL message for the GetPivotFilterItemList WSDL operation.

3.1.4.18.1.1 ExcelServiceSoap_GetPivotFilterItemList_InputMessage

The request WSDL message for the **GetPivotFilterItemList** WSDL operation.

The SOAP action value is:

```
http://schemas.microsoft.com/office/Excel/Server/WebServices/ExcelServerInternalService/ExcelServiceSoap/GetPivotFilterItemList
```

The SOAP body contains the **GetPivotFilterItemList** element.

3.1.4.18.1.2 ExcelServiceSoap_GetPivotFilterItemList_OutputMessage

The response WSDL message for the **GetPivotFilterItemList** WSDL operation.

The SOAP body contains the **GetPivotFilterItemListResponse** element.

3.1.4.18.2 Elements

The following table summarizes the XML schema element definitions that are specific to this operation.

Element	Description
GetPivotFilterItemList	The input data for the GetPivotFilterItemList WSDL operation.
GetPivotFilterItemListResponse	The result data for the GetPivotFilterItemList WSDL operation.

3.1.4.18.2.1 GetPivotFilterItemList

The **GetPivotFilterItemList** element specifies the input data for the **GetPivotFilterItemList** WSDL operation.

```
<xs:element name="GetPivotFilterItemList" xmlns:xs="http://www.w3.org/2001/XMLSchema">
  <xs:complexType>
```

```

    <xs:sequence>
      <xs:element minOccurs="0" maxOccurs="1" name="parameter" type="tns2:CommandParameter"/>
      <xs:element minOccurs="0" maxOccurs="1" name="pivotOperationOptions"
type="tns2:PivotOperationOptions"/>
    </xs:sequence>
  </xs:complexType>
</xs:element>

```

parameter: A **CommandParameter** as specified in section [2.2.4.20](#). MUST be present.

pivotOperationOptions: The PivotTable or PivotChart manual filter location or anchor information. MUST be present. The following behavior MUST extend or override the standard behavior that is specified in section [2.2.4.28](#):

- **ParentId:** MUST be set to the **Id** element of the element whose child PivotTable members or child PivotChart members are to be returned. MUST be equal to the **Id** element of one of the nested **PivotFilterItem** elements returned in the **itemList** element in a previous call to the **ConnectAndGetPivotFilterItemList** (section [3.1.4.9](#)) operation or **GetPivotFilterItemList** (section [3.1.4.18](#)) operation for the same PivotTable or PivotChart manual filter.

3.1.4.18.2.2 GetPivotFilterItemListResponse

The **GetPivotFilterItemListResponse** element specifies the result data for the **GetPivotFilterItemList** WSDL operation.

```

<xs:element name="GetPivotFilterItemListResponse"
xmlns:xs="http://www.w3.org/2001/XMLSchema">
  <xs:complexType>
    <xs:sequence>
      <xs:element minOccurs="0" maxOccurs="1" name="GetPivotFilterItemListResult"
type="tns2:CommandResult"/>
      <xs:element minOccurs="0" maxOccurs="1" name="itemList"
type="tns2:PivotFilterItemList"/>
    </xs:sequence>
  </xs:complexType>
</xs:element>

```

GetPivotFilterItemListResult: A **CommandResult** as specified in section [2.2.4.21](#). MUST be present.

itemList: The list of child PivotTable members or child PivotChart members. MUST be present.

3.1.4.18.3 Complex Types

None.

3.1.4.18.4 Simple Types

None.

3.1.4.18.5 Attributes

None.

3.1.4.18.6 Groups

None.

3.1.4.18.7 Attribute Groups

None.

3.1.4.19 GetPivotMenu

This operation is used to return information about a PivotTable area.

The following is the WSDL port type specification of the **GetPivotMenu** WSDL operation.

```
<wsdl:operation name="GetPivotMenu" xmlns:wsdl="http://schemas.xmlsoap.org/wsdl/">
  <wsdl:input
    wsaw:Action="http://schemas.microsoft.com/office/Excel/Server/WebServices/ExcelServerInternal
    Service/ExcelServiceSoap/GetPivotMenu"
    message="tns2:ExcelServiceSoap_GetPivotMenu_InputMessage"
    xmlns:wsaw="http://www.w3.org/2006/05/addressing/wsdl"/>
  <wsdl:output
    wsaw:Action="http://schemas.microsoft.com/office/Excel/Server/WebServices/ExcelServerInternal
    Service/ExcelServiceSoap/GetPivotMenuResponse"
    message="tns2:ExcelServiceSoap_GetPivotMenu_OutputMessage"
    xmlns:wsaw="http://www.w3.org/2006/05/addressing/wsdl"/>
  <wsdl:fault
    wsaw:Action="http://schemas.microsoft.com/office/Excel/Server/WebServices/ExcelServerInternal
    Service/ExcelServiceSoap/GetPivotMenuExcelServerMessageFault" name="ExcelServerMessageFault"
    message="tns2:ExcelServiceSoap_GetPivotMenu_ExcelServerMessageFault_FaultMessage"
    xmlns:wsaw="http://www.w3.org/2006/05/addressing/wsdl"/>
</wsdl:operation>
```

The protocol client sends an **ExcelServiceSoap_GetPivotMenu_InputMessage** request message, and the protocol server responds with an **ExcelServiceSoap_GetPivotMenu_OutputMessage** response message, as follows:

1. The protocol client sends the information identifying the PivotTable area in the **pivotOperationOptions** element.
2. The protocol server returns the PivotTable area information in the **pivotMenu** element.

In the event of an application error on the protocol server during this operation, a SOAP fault is returned, as specified in section [2.2.2](#). The **Id** element of the **ExcelServerMessage** SHOULD [<28>](#) be one of the values specified in section [2.2.2.1](#)

3.1.4.19.1 Messages

The following table summarizes the set of WSDL message definitions that are specific to this operation.

Message	Description
ExcelServiceSoap_GetPivotMenu_InputMessage	The request WSDL message for the GetPivotMenu WSDL operation.
ExcelServiceSoap_GetPivotMenu_OutputMessage	The response WSDL message for the GetPivotMenu WSDL operation.

3.1.4.19.1.1 ExcelServiceSoap_GetPivotMenu_InputMessage

The request WSDL message for the **GetPivotMenu** WSDL operation.

The SOAP action value is:

```
http://schemas.microsoft.com/office/Excel/Server/WebServices/ExcelServerInternalService/ExcelServiceSoap/GetPivotMenu
```

The SOAP body contains the **GetPivotMenu** element.

3.1.4.19.1.2 ExcelServiceSoap_GetPivotMenu_OutputMessage

The response WSDL message for the **GetPivotMenu** WSDL operation.

The SOAP body contains the **GetPivotMenuResponse** element.

3.1.4.19.2 Elements

The following table summarizes the XML schema element definitions that are specific to this operation.

Element	Description
GetPivotMenu	The input data for the GetPivotMenu WSDL operation.
GetPivotMenuResponse	The result data for the GetPivotMenu WSDL operation.

3.1.4.19.2.1 GetPivotMenu

The **GetPivotMenu** element specifies the input data for the **GetPivotMenu** WSDL operation.

```
<xs:element name="GetPivotMenu" xmlns:xs="http://www.w3.org/2001/XMLSchema">
  <xs:complexType>
    <xs:sequence>
      <xs:element minOccurs="0" maxOccurs="1" name="parameter" type="tns2:CommandParameter"/>
      <xs:element minOccurs="0" maxOccurs="1" name="pivotOperationOptions"
type="tns2:PivotOperationOptions"/>
    </xs:sequence>
  </xs:complexType>
</xs:element>
```

parameter: A **CommandParameter** as specified in section [2.2.4.20](#). This element MUST be present.

pivotOperationOptions: The PivotTable area location, the PivotTable anchor information, or the PivotChart anchor information. This element MUST be present. The following behavior MUST extend or override the standard behavior that is specified in section [2.2.4.28](#):

- The value of the **SourceIndex** element MUST be greater than or equal to 0.
- The **FieldId** element MUST NOT be present.

3.1.4.19.2.2 GetPivotMenuResponse

The **GetPivotMenuResponse** element specifies the result data for the **GetPivotMenu** WSDL operation.

```
<xs:element name="GetPivotMenuResponse" xmlns:xs="http://www.w3.org/2001/XMLSchema">
  <xs:complexType>
    <xs:sequence>
      <xs:element minOccurs="0" maxOccurs="1" name="GetPivotMenuResult"
        type="tns2:CommandResult"/>
      <xs:element minOccurs="0" maxOccurs="1" name="pivotMenu" type="tns2:PivotMenu"/>
    </xs:sequence>
  </xs:complexType>
</xs:element>
```

GetPivotMenuResult: A **CommandResult** as specified in section [2.2.4.21](#). This element **MUST** be present.

pivotMenu: The information about the PivotTable or PivotChart anchor information as specified in section [2.2.4.101](#). This element **MUST** be present.

3.1.4.19.3 Complex Types

None.

3.1.4.19.4 Simple Types

None.

3.1.4.19.5 Attributes

None.

3.1.4.19.6 Groups

None.

3.1.4.19.7 Attribute Groups

None.

3.1.4.20 GetPublishedObjects

This operation returns a list of the published items in a workbook.

The following is the WSDL port type specification of the **GetPublishedObjects** WSDL operation.

```
<wsdl:operation name="GetPublishedObjects" xmlns:wsdl="http://schemas.xmlsoap.org/wsdl/">
  <wsdl:input
    wsaw:Action="http://schemas.microsoft.com/office/Excel/Server/WebServices/ExcelServerInternal
    Service/ExcelServiceSoap/GetPublishedObjects"
    message="tns2:ExcelServiceSoap_GetPublishedObjects_InputMessage"
    xmlns:wsaw="http://www.w3.org/2006/05/addressing/wsdl"/>
  <wsdl:output
    wsaw:Action="http://schemas.microsoft.com/office/Excel/Server/WebServices/ExcelServerInternal
    Service/ExcelServiceSoap/GetPublishedObjectsResponse"/>
```

```

message="tns2:ExcelServiceSoap_GetPublishedObjects_OutputMessage"
xmlns:wsaw="http://www.w3.org/2006/05/addressing/wsdl"/>
  <wsdl:fault
wsaw:Action="http://schemas.microsoft.com/office/Excel/Server/WebServices/ExcelServerInternal
Service/ExcelServiceSoap/GetPublishedObjectsExcelServerMessageFault"
name="ExcelServerMessageFault"
message="tns2:ExcelServiceSoap_GetPublishedObjects_ExcelServerMessageFault_FaultMessage"
xmlns:wsaw="http://www.w3.org/2006/05/addressing/wsdl"/>
</wsdl:operation>

```

The protocol client sends an **ExcelServiceSoap_GetPublishedObjects_InputMessage**, and the protocol server responds with an **ExcelServiceSoap_GetPublishedObjects_OutputMessage**.

In the event of an application error on the protocol server during this operation, a SOAP fault is returned, as specified in section 2.2.2. The **Id** element of the **ExcelServerMessage** SHOULD <29> be one of the values specified in section 2.2.2.1.

3.1.4.20.1 Messages

The following table summarizes the set of WSDL message definitions that are specific to this operation.

Message	Description
ExcelServiceSoap_GetPublishedObjects_InputMessage	The request WSDL message for the GetPublishedObjects WSDL operation.
ExcelServiceSoap_GetPublishedObjects_OutputMessage	The response WSDL message for the GetPublishedObjects WSDL operation.

3.1.4.20.1.1 ExcelServiceSoap_GetPublishedObjects_InputMessage

The request WSDL message for the **GetPublishedObjects** WSDL operation.

The SOAP action value is:

```

http://schemas.microsoft.com/office/Excel/Server/WebServices/ExcelServerInternalService/Excel
ServiceSoap/GetPublishedObjects

```

The SOAP body contains the **GetPublishedObjects** element.

3.1.4.20.1.2 ExcelServiceSoap_GetPublishedObjects_OutputMessage

The response WSDL message for the **GetPublishedObjects** WSDL operation.

The SOAP body contains the **GetPublishedObjectsResponse** element.

3.1.4.20.2 Elements

The following table summarizes the XML schema element definitions that are specific to this operation.

Element	Description
GetPublishedObjects	The input data for the GetPublishedObjects WSDL operation.

Element	Description
GetPublishedObjectsResponse	The result data for the GetPublishedObjects WSDL operation.

3.1.4.20.2.1 GetPublishedObjects

The **GetPublishedObjects** element specifies the input data for the **GetPublishedObjects** WSDL operation.

```
<xs:element name="GetPublishedObjects" xmlns:xs="http://www.w3.org/2001/XMLSchema">
  <xs:complexType>
    <xs:sequence>
      <xs:element minOccurs="0" maxOccurs="1" name="parameter" type="tns2:CommandParameter"/>
      <xs:element minOccurs="1" maxOccurs="1" name="options"
type="tns2:GetPublishedObjectsOptions"/>
    </xs:sequence>
  </xs:complexType>
</xs:element>
```

parameter: A **CommandParameter** as specified in section [2.2.4.20](#). MUST be present.

options: **GetPublishedObjectsOptions** as specified in section [3.1.4.20.4.1](#).

3.1.4.20.2.2 GetPublishedObjectsResponse

The **GetPublishedObjectsResponse** element specifies the result data for the **GetPublishedObjects** WSDL operation.

```
<xs:element name="GetPublishedObjectsResponse" xmlns:xs="http://www.w3.org/2001/XMLSchema">
  <xs:complexType>
    <xs:sequence>
      <xs:element minOccurs="0" maxOccurs="1" name="GetPublishedObjectsResult"
type="tns2:CommandResult"/>
      <xs:element minOccurs="0" maxOccurs="1" name="publishedObjects"
type="tns2:ArrayOfPublishedObjectName"/>
    </xs:sequence>
  </xs:complexType>
</xs:element>
```

GetPublishedObjectsResult: A **CommandResult** as specified in section [2.2.4.21](#). MUST be present.

publishedObjects: An array of **PublishedObjectName** elements, as specified in section [3.1.4.20.3.1](#). MUST be present.

3.1.4.20.3 Complex Types

The following table summarizes the XML schema complex type definitions that are specific to this operation.

Complex type	Description
ArrayOfPublishedObjectName	An array of PublishedObjectName elements.

Complex type	Description
PublishedObjectName	Specifies the name and type of a published item.

3.1.4.20.3.1 ArrayOfPublishedObjectName

Namespace:

<http://schemas.microsoft.com/office/Excel/Server/WebServices/ExcelServerInternalService/>

The ArrayOfPublishedObjectName type is an array of **PublishedObjectName** elements (section [3.1.4.20.3.2](#)).

```
<xs:complexType name="ArrayOfPublishedObjectName"
xmlns:xs="http://www.w3.org/2001/XMLSchema">
  <xs:sequence>
    <xs:element minOccurs="0" maxOccurs="unbounded" name="PublishedObjectName"
nillable="true" type="tns2:PublishedObjectName"/>
  </xs:sequence>
</xs:complexType>
```

PublishedObjectName: A **PublishedObjectName** element as specified in section [3.1.4.20.3.2](#).

3.1.4.20.3.2 PublishedObjectName

Namespace:

<http://schemas.microsoft.com/office/Excel/Server/WebServices/ExcelServerInternalService/>

Specifies the name and type of a published item.

```
<xs:complexType name="PublishedObjectName" xmlns:xs="http://www.w3.org/2001/XMLSchema">
  <xs:sequence>
    <xs:element minOccurs="0" maxOccurs="1" name="Name" type="xs:string"/>
    <xs:element minOccurs="1" maxOccurs="1" name="Type" type="tns2:NamedObjectType"/>
    <xs:element minOccurs="1" maxOccurs="1" name="TableId" type="xs:int"/>
  </xs:sequence>
</xs:complexType>
```

Name: The name of the published item. MUST be present.

Type: The type of the published item as specified in section [2.2.5.25](#).

TableId: The identifier of the published item.

3.1.4.20.4 Simple Types

The following table summarizes the XML schema simple type definitions that are specific to this operation.

Simple type	Description
GetPublishedObjectsOptions	Specifies criteria for the published items returned by the protocol server.

3.1.4.20.4.1 GetPublishedObjectsOptions

Namespace:

http://schemas.microsoft.com/office/Excel/Server/WebServices/ExcelServerInternalService/

Specifies criteria for the published items returned by the protocol server.

```
<xs:simpleType name="GetPublishedObjectsOptions" xmlns:xs="http://www.w3.org/2001/XMLSchema">
  <xs:list>
    <xs:simpleType>
      <xs:restriction base="xs:string">
        <xs:enumeration value="ReturnImplicitPublish"/>
      </xs:restriction>
    </xs:simpleType>
  </xs:list>
</xs:simpleType>
```

The following table specifies the allowable values for the **GetPublishedObjectsOptions** simple type.

Value	Meaning
ReturnImplicitPublish	Specifies that, if the workbook contains no items that have been published explicitly, the list returned from the operation will contain, from each published sheet, the charts from that sheet (1) and the named objects that intersect the used range of that sheet (1). The used range is the smallest range containing all cells that are not empty.

3.1.4.20.5 Attributes

None.

3.1.4.20.6 Groups

None.

3.1.4.20.7 Attribute Groups

None.

3.1.4.21 GetRange

This operation returns information about the workbook as specified in [\[MS-EXSPXML3\]](#).

The following is the WSDL port type specification of the **GetRange** WSDL operation.

```
<wsdl:operation name="GetRange" xmlns:wsdl="http://schemas.xmlsoap.org/wsdl/">
  <wsdl:input
    wsaw:Action="http://schemas.microsoft.com/office/Excel/Server/WebServices/ExcelServerInternalService/ExcelServiceSoap/GetRange" message="tns2:ExcelServiceSoap_GetRange_InputMessage"
    xmlns:wsaw="http://www.w3.org/2006/05/addressing/wsdl"/>
  <wsdl:output
    wsaw:Action="http://schemas.microsoft.com/office/Excel/Server/WebServices/ExcelServerInternalService/ExcelServiceSoap/GetRangeResponse"
    message="tns2:ExcelServiceSoap_GetRange_OutputMessage"
    xmlns:wsaw="http://www.w3.org/2006/05/addressing/wsdl"/>
```

```

    <wsdl:fault
      wsaw:Action="http://schemas.microsoft.com/office/Excel/Server/WebServices/ExcelServerInternal
      Service/ExcelServiceSoap/GetRangeExcelServerMessageFault" name="ExcelServerMessageFault"
      message="tns2:ExcelServiceSoap_GetRange_ExcelServerMessageFault_FaultMessage"
      xmlns:wsaw="http://www.w3.org/2006/05/addressing/wsdl"/>
    </wsdl:operation>

```

The protocol client sends an **ExcelServiceSoap_GetRange_InputMessage** request message, and the protocol server responds with an **ExcelServiceSoap_GetRange_OutputMessage** response message.

In the event of an application error on the protocol server during this operation, a SOAP fault is returned, as specified in section [2.2.2](#). The **Id** element of the **ExcelServerMessage** SHOULD [<30>](#) be one of the values specified in section [2.2.2.1](#) or any of the following values:

- **EcsInvalidNamedObject**
- **InvalidSheetName**
- **RangeDefinitionError**
- **RangeParseError**
- **SheetRangeMismatch**

3.1.4.21.1 Messages

The following table summarizes the set of WSDL message definitions that are specific to this operation.

Message	Description
ExcelServiceSoap_GetRange_InputMessage	The request WSDL message for the GetRange WSDL operation.
ExcelServiceSoap_GetRange_OutputMessage	The response WSDL message for the GetRange WSDL operation.

3.1.4.21.1.1 ExcelServiceSoap_GetRange_InputMessage

The request WSDL message for the **GetRange** WSDL operation.

The SOAP action value is:

```

http://schemas.microsoft.com/office/Excel/Server/WebServices/ExcelServerInternalService/Excel
ServiceSoap/GetRange

```

The SOAP body contains the **GetRange** element.

3.1.4.21.1.2 ExcelServiceSoap_GetRange_OutputMessage

The response WSDL message for the **GetRange** WSDL operation.

The SOAP body contains the **GetRangeResponse** element.

3.1.4.21.2 Elements

The following table summarizes the XML schema element definitions that are specific to this operation.

Element	Description
GetRange	The input data for the GetRange WSDL operation.
GetRangeResponse	The result data for the GetRange WSDL operation.

3.1.4.21.2.1 GetRange

The **GetRange** element specifies the input data for the **GetRange** WSDL operation.

```
<xs:element name="GetRange" xmlns:xs="http://www.w3.org/2001/XMLSchema">
  <xs:complexType>
    <xs:sequence>
      <xs:element minOccurs="0" maxOccurs="1" name="parameter" type="tns2:CommandParameter"/>
    </xs:sequence>
  </xs:complexType>
</xs:element>
```

parameter: A **CommandParameter** as specified in section [2.2.4.20](#). MUST be present.

3.1.4.21.2.2 GetRangeResponse

The **GetRangeResponse** element specifies the result data for the **GetRange** WSDL operation.

```
<xs:element name="GetRangeResponse" xmlns:xs="http://www.w3.org/2001/XMLSchema">
  <xs:complexType>
    <xs:sequence>
      <xs:element minOccurs="0" maxOccurs="1" name="GetRangeResult"
type="tns2:CommandResult"/>
    </xs:sequence>
  </xs:complexType>
</xs:element>
```

GetRangeResult: A **CommandResult** as specified in section [2.2.4.21](#). MUST be present.

3.1.4.21.3 Complex Types

None.

3.1.4.21.4 Simple Types

None.

3.1.4.21.5 Attributes

None.

3.1.4.21.6 Groups

None.

3.1.4.21.7 Attribute Groups

None.

3.1.4.22 GetRangeForClipboard

This operation is used to get the number formatted values of visible worksheet cells in a specified range in a workbook.

The following is the WSDL port type specification of the **GetRangeForClipboard** WSDL operation.

```
<wsdl:operation name="GetRangeForClipboard" xmlns:wsdl="http://schemas.xmlsoap.org/wsdl/">
  <wsdl:input
    wsaw:Action="http://schemas.microsoft.com/office/Excel/Server/WebServices/ExcelServerInternal
    Service/ExcelServiceSoap/GetRangeForClipboard"
    message="tns2:ExcelServiceSoap_GetRangeForClipboard_InputMessage"
    xmlns:wsaw="http://www.w3.org/2006/05/addressing/wsdl"/>
  <wsdl:output
    wsaw:Action="http://schemas.microsoft.com/office/Excel/Server/WebServices/ExcelServerInternal
    Service/ExcelServiceSoap/GetRangeForClipboardResponse"
    message="tns2:ExcelServiceSoap_GetRangeForClipboard_OutputMessage"
    xmlns:wsaw="http://www.w3.org/2006/05/addressing/wsdl"/>
  <wsdl:fault
    wsaw:Action="http://schemas.microsoft.com/office/Excel/Server/WebServices/ExcelServerInternal
    Service/ExcelServiceSoap/GetRangeForClipboardExcelServerMessageFault"
    name="ExcelServerMessageFault"
    message="tns2:ExcelServiceSoap_GetRangeForClipboard_ExcelServerMessageFault_FaultMessage"
    xmlns:wsaw="http://www.w3.org/2006/05/addressing/wsdl"/>
</wsdl:operation>
```

The protocol client sends an **ExcelServiceSoap_GetRangeForClipboard_InputMessage** request message, and the protocol server responds with an **ExcelServiceSoap_GetRangeForClipboard_OutputMessage** response message, as follows:

1. The protocol client sends the information identifying the requested range in the **source** element. The protocol server trims the ending empty columns (2) and the ending empty rows (2) in the range.
2. The protocol server will not include trailing columns (2) that do not contain any values.
3. The protocol server will not include trailing rows (2) that do not contain any values.
4. Depending on security settings, the protocol server MAY [<31>](#) return a SOAP fault even if the requested range is present in the workbook.

In the event of an application error on the protocol server during this operation, a SOAP fault is returned, as specified in section [2.2.2](#). The **Id** element of the **ExcelServerMessage** SHOULD [<32>](#) be one of the values specified in section [2.2.2.1](#) or any of the following values.

- **InvalidSheetName**
- **RangeDefinitionError**
- **RangeParseError**

- **SheetRangeMismatch**

3.1.4.22.1 Messages

The following table summarizes the set of WSDL message definitions that are specific to this operation.

Message	Description
ExcelServiceSoap_GetRangeForClipboard_InputMessage	The request WSDL message for the GetRangeForClipboard WSDL operation.
ExcelServiceSoap_GetRangeForClipboard_OutputMessage	The response WSDL message for the GetRangeForClipboard WSDL operation.

3.1.4.22.1.1 ExcelServiceSoap_GetRangeForClipboard_InputMessage

The request WSDL message for the **GetRangeForClipboard** WSDL operation.

The SOAP action value is:

```
http://schemas.microsoft.com/office/Excel/Server/WebServices/ExcelServerInternalService/ExcelServiceSoap/GetRangeForClipboard
```

The SOAP body contains the **GetRangeForClipboard** element.

3.1.4.22.1.2 ExcelServiceSoap_GetRangeForClipboard_OutputMessage

The response WSDL message for the **GetRangeForClipboard** WSDL operation.

The SOAP body contains the **GetRangeForClipboardResponse** element.

3.1.4.22.2 Elements

The following table summarizes the XML schema element definitions that are specific to this operation.

Element	Description
GetRangeForClipboard	The input data for the GetRangeForClipboard WSDL operation.
GetRangeForClipboardResponse	The result data for the GetRangeForClipboard WSDL operation.

3.1.4.22.2.1 GetRangeForClipboard

The **GetRangeForClipboard** element specifies the input data for the **GetRangeForClipboard** WSDL operation.

```
<xs:element name="GetRangeForClipboard" xmlns:xs="http://www.w3.org/2001/XMLSchema">
  <xs:complexType>
    <xs:sequence>
      <xs:element minOccurs="0" maxOccurs="1" name="parameter" type="tns2:CommandParameter"/>
    </xs:sequence>
  </xs:complexType>
</xs:element>
```

```

    <xs:element minOccurs="0" maxOccurs="1" name="source" type="tns2:SheetRange"/>
  </xs:sequence>
</xs:complexType>
</xs:element>

```

parameter: A **CommandParameter** as specified in section [2.2.4.20](#). MUST be present.

source: The range that the protocol client requests data to be fetched from the protocol server. MUST be present.

3.1.4.22.2.2 GetRangeForClipboardResponse

The **GetRangeForClipboardResponse** element specifies the result data for the **GetRangeForClipboard** WSDL operation.

```

<xs:element name="GetRangeForClipboardResponse" xmlns:xs="http://www.w3.org/2001/XMLSchema">
  <xs:complexType>
    <xs:sequence>
      <xs:element minOccurs="0" maxOccurs="1" name="GetRangeForClipboardResult"
type="tns2:CommandResult"/>
      <xs:element minOccurs="0" maxOccurs="1" name="clipboardString" type="xs:string"/>
    </xs:sequence>
  </xs:complexType>
</xs:element>

```

GetRangeForClipboardResult: A **CommandResult** as specified in section [2.2.4.21](#). MUST be present.

clipboardString: The string with the number formatted values for the requested worksheet cells in the workbook. MUST be present. For each visible cell the protocol server adds the number formatted value of the cell to the response in the **clipboardString** element. If the range contains more than one visible cell in a row (2), then the protocol server MUST include the tab (\t) character between each of the values for the cells in the response. If the range contains more than one visible row (2), then the protocol server MUST include the following string "\r\n" between each visible row (2) in response. The length of the value of **clipboardString** MUST be less than or equal to 102400 characters.

3.1.4.22.3 Complex Types

None.

3.1.4.22.4 Simple Types

None.

3.1.4.22.5 Attributes

None.

3.1.4.22.6 Groups

None.

3.1.4.22.7 Attribute Groups

None.

3.1.4.23 GetRangeValues

This operation is used to get the values contained in a specified range in a workbook.

The following is the WSDL port type specification of the **GetRangeValues** WSDL operation.

```
<wsdl:operation name="GetRangeValues" xmlns:wsdl="http://schemas.xmlsoap.org/wsdl/">
  <wsdl:input
    wsaw:Action="http://schemas.microsoft.com/office/Excel/Server/WebServices/ExcelServerInternal
    Service/ExcelServiceSoap/GetRangeValues"
    message="tns2:ExcelServiceSoap_GetRangeValues_InputMessage"
    xmlns:wsaw="http://www.w3.org/2006/05/addressing/wsdl"/>
  <wsdl:output
    wsaw:Action="http://schemas.microsoft.com/office/Excel/Server/WebServices/ExcelServerInternal
    Service/ExcelServiceSoap/GetRangeValuesResponse"
    message="tns2:ExcelServiceSoap_GetRangeValues_OutputMessage"
    xmlns:wsaw="http://www.w3.org/2006/05/addressing/wsdl"/>
  <wsdl:fault
    wsaw:Action="http://schemas.microsoft.com/office/Excel/Server/WebServices/ExcelServerInternal
    Service/ExcelServiceSoap/GetRangeValuesExcelServerMessageFault"
    name="ExcelServerMessageFault"
    message="tns2:ExcelServiceSoap_GetRangeValues_ExcelServerMessageFault_FaultMessage"
    xmlns:wsaw="http://www.w3.org/2006/05/addressing/wsdl"/>
</wsdl:operation>
```

The protocol client sends an **ExcelServiceSoap_GetRangeValues_InputMessage** request message, and the protocol server responds with an **ExcelServiceSoap_GetRangeValues_OutputMessage** response message, as follows:

1. Depending on security settings, the protocol server MAY [<33>](#) return a SOAP fault even if the requested range is present in the workbook.
2. Each element inside the **cellValues** element MUST be of type **ArrayOfAnyType** and is a row (2) of sheet (2) cells returned from the protocol server. The number of rows (2) returned MUST be equal to the number of rows (2) requested in the **sheetRange** element.
3. Each element inside each of the **ArrayOfAnyType** type nested inside **cellValues** MUST be a single workbook sheet (2) cell. The number of elements inside each such nested **ArrayOfAnyType** MUST be equal to the number of columns (2) requested in the **sheetRange** element.
4. If **formatted** is **true**, all sheet (2) cells returned as part of the **cellValues** element MUST be of type **string** and MUST be number formatted according to how the sheet (2) cell is number formatted in the workbook.
5. If **formatted** is false, the following apply:
 - If the sheet (2) cells returned as part of the **cellValues** element is empty, the **xsi:nil** attribute MUST be set to true.
 - If a cell is not empty, then the type returned as part of **cellValues** element for this cell MUST be one of the following types: **boolean**, **double**, **string**, or **CellError** (section [3.1.4.34.4.2](#)).

In the event of an application error on the protocol server during this operation, a SOAP fault is returned, as specified in section [2.2.2](#). The **Id** element of the **ExcelServerMessage** SHOULD [<34>](#) be one of the values specified in section [2.2.2.1](#) or any of the following values:

- **EcsInvalidNamedObject**
- **InvalidSheetName**
- **RangeDefinitionError**
- **RangeParseError**
- **SheetRangeMismatch**

3.1.4.23.1 Messages

The following table summarizes the set of WSDL message definitions that are specific to this operation.

Message	Description
ExcelServiceSoap_GetRangeValues_InputMessage	The request WSDL message for the GetRangeValues WSDL operation.
ExcelServiceSoap_GetRangeValues_OutputMessage	The response WSDL message for the GetRangeValues WSDL operation.

3.1.4.23.1.1 ExcelServiceSoap_GetRangeValues_InputMessage

The request WSDL message for the **GetRangeValues** WSDL operation.

The SOAP action value is:

```
http://schemas.microsoft.com/office/Excel/Server/WebServices/ExcelServerInternalService/ExcelServiceSoap/GetRangeValues
```

The SOAP body contains the **GetRangeValues** element.

3.1.4.23.1.2 ExcelServiceSoap_GetRangeValues_OutputMessage

The response WSDL message for the **GetRangeValues** WSDL operation.

The SOAP body contains the **GetRangeValuesResponse** element.

3.1.4.23.2 Elements

The following table summarizes the XML schema element definitions that are specific to this operation.

Element	Description
GetRangeValues	The input data for the GetRangeValues WSDL operation.
GetRangeValuesResponse	The result data for the GetRangeValues WSDL operation.

3.1.4.23.2.1 GetRangeValues

The **GetRangeValues** element specifies the input data for the **GetRangeValues** WSDL operation.

```
<xs:element name="GetRangeValues" xmlns:xs="http://www.w3.org/2001/XMLSchema">
  <xs:complexType>
    <xs:sequence>
      <xs:element minOccurs="0" maxOccurs="1" name="parameter" type="tns2:CommandParameter"/>
      <xs:element minOccurs="0" maxOccurs="1" name="sheetRange" type="tns2:SheetRange"/>
      <xs:element minOccurs="1" maxOccurs="1" name="formatted" type="xs:boolean"/>
    </xs:sequence>
  </xs:complexType>
</xs:element>
```

parameter: A **CommandParameter** as specified in section [2.2.4.20](#). MUST be present.

sheetRange: The range that the protocol client requests data to be fetched from the protocol server. MUST be present.

formatted: Specifies whether or not the data retrieved is number formatted.

3.1.4.23.2.2 GetRangeValuesResponse

The **GetRangeValuesResponse** element specifies the result data for the **GetRangeValues** WSDL operation.

```
<xs:element name="GetRangeValuesResponse" xmlns:xs="http://www.w3.org/2001/XMLSchema">
  <xs:complexType>
    <xs:sequence>
      <xs:element minOccurs="0" maxOccurs="1" name="GetRangeValuesResult"
type="tns2:CommandResult"/>
      <xs:element minOccurs="0" maxOccurs="1" name="cellValues" type="tns2:ArrayOfAnyType"/>
    </xs:sequence>
  </xs:complexType>
</xs:element>
```

GetRangeValuesResult: A **CommandResult** as specified in section [2.2.4.21](#). MUST be present.

cellValues: The values returned from the protocol server. MUST be present.

3.1.4.23.3 Complex Types

None.

3.1.4.23.4 Simple Types

None.

3.1.4.23.5 Attributes

None.

3.1.4.23.6 Groups

None.

3.1.4.23.7 Attribute Groups

None.

3.1.4.24 GetRangeValuesA1

This operation is used to get the values contained in a specified range in a workbook.

The following is the WSDL port type specification of the **GetRangeValuesA1** WSDL operation.

```
<wsdl:operation name="GetRangeValuesA1" xmlns:wsdl="http://schemas.xmlsoap.org/wsdl/">
  <wsdl:input
    wsaw:Action="http://schemas.microsoft.com/office/Excel/Server/WebServices/ExcelServerInternal
    Service/ExcelServiceSoap/GetRangeValuesA1"
    message="tns2:ExcelServiceSoap_GetRangeValuesA1_InputMessage"
    xmlns:wsaw="http://www.w3.org/2006/05/addressing/wsdl"/>
  <wsdl:output
    wsaw:Action="http://schemas.microsoft.com/office/Excel/Server/WebServices/ExcelServerInternal
    Service/ExcelServiceSoap/GetRangeValuesA1Response"
    message="tns2:ExcelServiceSoap_GetRangeValuesA1_OutputMessage"
    xmlns:wsaw="http://www.w3.org/2006/05/addressing/wsdl"/>
  <wsdl:fault
    wsaw:Action="http://schemas.microsoft.com/office/Excel/Server/WebServices/ExcelServerInternal
    Service/ExcelServiceSoap/GetRangeValuesA1ExcelServerMessageFault"
    name="ExcelServerMessageFault"
    message="tns2:ExcelServiceSoap_GetRangeValuesA1_ExcelServerMessageFault_FaultMessage"
    xmlns:wsaw="http://www.w3.org/2006/05/addressing/wsdl"/>
</wsdl:operation>
```

The protocol client sends an **ExcelServiceSoap_GetRangeValuesA1_InputMessage** request message, and the protocol server responds with an **ExcelServiceSoap_GetRangeValuesA1_OutputMessage** response message, as follows:

1. If **sheetName** is not present, the protocol server MUST return a SOAP fault. The **Id** element of the **ExcelServerMessage** MUST be **InternalError**.
2. Depending on security settings, the protocol server MAY [<35>](#) return a SOAP fault even if the requested range is present in the workbook.
3. Each element inside the **rangeRequests** element MUST be of type **RangeValuesA1** as specified in section [2.2.4.31](#). The number of elements MUST be equal to the number of named ranges that the protocol client tries to get values from.
4. For each named range, the protocol server determines the range to return in the following manner:
 - If **sheetName** is empty and the protocol server cannot determine the sheet (1) from the **rangeName** element, the protocol server MUST return the requested values from the range specified in **rangeName** on the first sheet (1).
 - If **sheetName** is empty and the protocol server can determine the sheet (1) from the **rangeName** element, the protocol server MUST return the requested values from the range specified in **rangeName** on the determined sheet (1).
 - If **sheetName** is not empty and exists in the workbook, the protocol MUST return the range specified in **rangeName** from the sheet (1) that is specified in **sheetName**.

- If **sheetName** is not empty and does not reference an existing sheet (1) in the workbook, the protocol server MUST return a SOAP fault. The **Id** element of the **ExcelServerMessage** MUST be **InvalidSheetName**.
5. If **formatted** is "Formatted", all worksheet cells returned as part of the **Values** element in the **RangeValuesA1** element MUST be of type **string** and MUST be number formatted according to how the sheet cell is number formatted in the workbook.
6. If **formatted** is "Unformatted", the following apply:
- If the sheet (2) cells returned as part of the **Values** element in the **RangeValuesA1** element is empty, the **xsi:nil** attribute MUST be set to true.
 - If a cell is not empty, it MUST be one of the following types: **boolean**, **double**, **string**, or **CellError** (section [3.1.4.34.4.2](#)).

In the event of an application error on the protocol server during this operation, a SOAP fault is returned, as specified in section [2.2.2](#). The **Id** element of the **ExcelServerMessage** SHOULD [<36>](#) be one of the values specified in section [2.2.2.1](#) or any of the following values.

- **EcsInvalidNamedObject**
- **InvalidSheetName**
- **RangeDefinitionError**
- **RangeParseError**
- **SheetRangeMismatch**

3.1.4.24.1 Messages

The following table summarizes the set of WSDL message definitions that are specific to this operation.

Message	Description
ExcelServiceSoap_GetRangeValuesA1_InputMessage	The request WSDL message for the GetRangeValuesA1 WSDL operation.
ExcelServiceSoap_GetRangeValuesA1_OutputMessage	The response WSDL message for the GetRangeValuesA1 WSDL operation.

3.1.4.24.1.1 ExcelServiceSoap_GetRangeValuesA1_InputMessage

The request WSDL message for the **GetRangeValuesA1** WSDL operation.

The SOAP action value is:

```
http://schemas.microsoft.com/office/Excel/Server/WebServices/ExcelServerInternalService/ExcelServiceSoap/GetRangeValuesA1
```

The SOAP body contains the **GetRangeValuesA1** element.

3.1.4.24.1.2 ExcelServiceSoap_GetRangeValuesA1_OutputMessage

The response WSDL message for the **GetRangeValuesA1** WSDL operation.

The SOAP body contains the **GetRangeValuesA1Response** element.

3.1.4.24.2 Elements

The following table summarizes the XML schema element definitions that are specific to this operation.

Element	Description
GetRangeValuesA1	The input data for the GetRangeValuesA1 WSDL operation.
GetRangeValuesA1Response	The result data for the GetRangeValuesA1 WSDL operation.

3.1.4.24.2.1 GetRangeValuesA1

The **GetRangeValuesA1** element specifies the input data for the **GetRangeValuesA1** WSDL operation.

```
<xs:element name="GetRangeValuesA1" xmlns:xs="http://www.w3.org/2001/XMLSchema">
  <xs:complexType>
    <xs:sequence>
      <xs:element minOccurs="0" maxOccurs="1" name="parameter" type="tns2:CommandParameter"/>
      <xs:element minOccurs="0" maxOccurs="1" name="rangeRequests"
type="tns2:ArrayOfRangeValuesA1"/>
      <xs:element minOccurs="1" maxOccurs="1" name="formatting" type="tns2:CellDataFormat"/>
    </xs:sequence>
  </xs:complexType>
</xs:element>
```

parameter: A **CommandParameter** as specified in section [2.2.4.20](#). MUST be present.

rangeRequests: An array of **RangeValuesA1** elements that specifies the named range that the protocol client requests data to be fetched from the protocol server. MUST be present.

formatting: Specifies whether or not the data retrieved is number formatted. This element MUST be "Formatted" if the values need to be **number formatted** and "Unformatted" if the values do not need to be number formatted.

3.1.4.24.2.2 GetRangeValuesA1Response

The **GetRangeValuesA1Response** element specifies the result data for the **GetRangeValuesA1** WSDL operation.

```
<xs:element name="GetRangeValuesA1Response" xmlns:xs="http://www.w3.org/2001/XMLSchema">
  <xs:complexType>
    <xs:sequence>
      <xs:element minOccurs="0" maxOccurs="1" name="GetRangeValuesA1Result"
type="tns2:CommandResult"/>
      <xs:element minOccurs="0" maxOccurs="1" name="rangeRequests"
type="tns2:ArrayOfRangeValuesA1"/>
    </xs:sequence>
  </xs:complexType>
</xs:element>
```



```

    </xs:complexType>
  </xs:element>

```

GetRangeValuesA1Result: A **CommandResult** as specified in section [2.2.4.21](#). MUST be present.

rangeRequests: An array of **RangeValuesA1** elements that contains the values retrieved from the protocol server.

3.1.4.24.3 Complex Types

None.

3.1.4.24.4 Simple Types

The following table summarizes the XML schema simple type definitions that are specific to this operation.

Simple type	Description
CellDataFormat	Specifies a list of enumeration values where the retrieved cell values need to be number formatted.

3.1.4.24.4.1 CellDataFormat

Namespace:

<http://schemas.microsoft.com/office/Excel/Server/WebServices/ExcelServerInternalService/>

Specifies a list of enumeration values where the retrieved cell values need to be number formatted. If the value **Compound** is used, the formatted element MUST also use both the values **Formatted** and **Unformatted**. If the value **Compound** is not used, the formatted element MUST use either the value **Formatted** or **Unformatted**.

```

<xs:simpleType name="CellDataFormat" xmlns:xs="http://www.w3.org/2001/XMLSchema">
  <xs:list>
    <xs:simpleType>
      <xs:restriction base="xs:string">
        <xs:enumeration value="Formatted"/>
        <xs:enumeration value="Unformatted"/>
        <xs:enumeration value="Compound"/>
      </xs:restriction>
    </xs:simpleType>
  </xs:list>
</xs:simpleType>

```

The following table specifies the allowable values for the **CellDataFormat** simple type.

Value	Meaning
Formatted	Specifies that the retrieved cell values MUST be number formatted.
Unformatted	Specifies that the retrieved cell values MUST NOT be number formatted.
Compound	Specifies that the retrieved cell values MUST be of type CellCompoundValue as specified in section 2.2.4.16 .

3.1.4.24.5 Attributes

None.

3.1.4.24.6 Groups

None.

3.1.4.24.7 Attribute Groups

None.

3.1.4.25 GetSessionInformation

This operation is used to retrieve information about a session (2).

The following is the WSDL port type specification of the **GetSessionInformation** WSDL operation.

```
<wsdl:operation name="GetSessionInformation" xmlns:wsdl="http://schemas.xmlsoap.org/wsdl/">
  <wsdl:input
    wsaw:Action="http://schemas.microsoft.com/office/Excel/Server/WebServices/ExcelServerInternal
    Service/ExcelServiceSoap/GetSessionInformation"
    message="tns2:ExcelServiceSoap_GetSessionInformation_InputMessage"
    xmlns:wsaw="http://www.w3.org/2006/05/addressing/wsdl"/>
  <wsdl:output
    wsaw:Action="http://schemas.microsoft.com/office/Excel/Server/WebServices/ExcelServerInternal
    Service/ExcelServiceSoap/GetSessionInformationResponse"
    message="tns2:ExcelServiceSoap_GetSessionInformation_OutputMessage"
    xmlns:wsaw="http://www.w3.org/2006/05/addressing/wsdl"/>
  <wsdl:fault
    wsaw:Action="http://schemas.microsoft.com/office/Excel/Server/WebServices/ExcelServerInternal
    Service/ExcelServiceSoap/GetSessionInformationExcelServerMessageFault"
    name="ExcelServerMessageFault"
    message="tns2:ExcelServiceSoap_GetSessionInformation_ExcelServerMessageFault_FaultMessage"
    xmlns:wsaw="http://www.w3.org/2006/05/addressing/wsdl"/>
</wsdl:operation>
```

The protocol client sends a **ExcelServiceSoap_GetSessionInformation_InputMessage** request message, and the protocol server responds with an **ExcelServiceSoap_GetSessionInformation_OutputMessage**, as follows:

- The protocol server MUST return the UI culture and the data culture for the specified session. These are the languages specified in the **OpenWorkbook** operation (section [3.1.4.30](#)) or the languages that the protocol server falls back to as specified in **OpenWorkbook**.

In the event of an application error on the protocol server during this operation, a SOAP fault is returned, as specified in section [2.2.2](#). The **Id** element of the **ExcelServerMessage** SHOULD [<37>](#) be one of the values specified in section [2.2.2.1](#).

3.1.4.25.1 Messages

The following table summarizes the set of WSDL message definitions that are specific to this operation.

Message	Description
ExcelServiceSoap_GetSessionInformation_InputMessage	The request WSDL message for the GetSessionInformation WSDL operation.
ExcelServiceSoap_GetSessionInformation_OutputMessage	The response WSDL message for the GetSessionInformation WSDL operation.

3.1.4.25.1.1 ExcelServiceSoap_GetSessionInformation_InputMessage

The request WSDL message for the **GetSessionInformation** WSDL operation.

The SOAP action value is:

```
http://schemas.microsoft.com/office/Excel/Server/WebServices/ExcelServerInternalService/ExcelServiceSoap/GetSessionInformation
```

The SOAP body contains the **GetSessionInformation** element.

3.1.4.25.1.2 ExcelServiceSoap_GetSessionInformation_OutputMessage

The response WSDL message for the **GetSessionInformation** WSDL operation.

The SOAP body contains the **GetSessionInformationResponse** element.

3.1.4.25.2 Elements

The following table summarizes the XML schema element definitions that are specific to this operation.

Element	Description
GetSessionInformation	The input data for the GetSessionInformation WSDL operation.
GetSessionInformationResponse	The result data for the GetSessionInformation WSDL operation.

3.1.4.25.2.1 GetSessionInformation

The **GetSessionInformation** element specifies the input data for the **GetSessionInformation** WSDL operation.

```
<xs:element name="GetSessionInformation" xmlns:xs="http://www.w3.org/2001/XMLSchema">
  <xs:complexType>
    <xs:sequence>
      <xs:element minOccurs="0" maxOccurs="1" name="parameter" type="tns2:CommandParameter"/>
    </xs:sequence>
  </xs:complexType>
</xs:element>
```

parameter: A **CommandParameter** as specified in section [2.2.4.20](#). MUST be present. The following MUST extend or override the standard behavior specified in section [2.2.4.20](#):

- **StateId** MUST be -1.
- **ProtocolClientId** value MUST be "ms-soap".

3.1.4.25.2 GetSessionInformationResponse

The **GetSessionInformationResponse** element specifies the result data for the **GetSessionInformation** WSDL operation.

```
<xs:element name="GetSessionInformationResponse" xmlns:xs="http://www.w3.org/2001/XMLSchema">
  <xs:complexType>
    <xs:sequence>
      <xs:element minOccurs="0" maxOccurs="1" name="GetSessionInformationResult"
type="tns2:CommandResult"/>
      <xs:element minOccurs="0" maxOccurs="1" name="serverVersion" type="xs:string"/>
      <xs:element minOccurs="0" maxOccurs="1" name="uiCultureName" type="xs:string"/>
      <xs:element minOccurs="0" maxOccurs="1" name="dataCultureName" type="xs:string"/>
    </xs:sequence>
  </xs:complexType>
</xs:element>
```

GetSessionInformationResult: A **CommandResult** as specified in section [2.2.4.21](#). MUST be present.

serverVersion: The version of the protocol server. MUST be present. MAY [<38>](#) contain any string value.

uiCultureName: The UI culture. MUST be present. MUST be a language tag as specified in [\[RFC1766\]](#) section 2.

dataCultureName: The data culture. MUST be present. MUST be a language tag, as specified in [\[RFC1766\]](#) section 2.

3.1.4.25.3 Complex Types

None.

3.1.4.25.4 Simple Types

None.

3.1.4.25.5 Attributes

None.

3.1.4.25.6 Groups

None.

3.1.4.25.7 Attribute Groups

None.

3.1.4.26 GetSheetNames

The operation returns information about the sheets in a workbook.

The following is the WSDL port type specification of the **GetSheetNames** WSDL operation.

```
<wsdl:operation name="GetSheetNames" xmlns:wsdl="http://schemas.xmlsoap.org/wsdl/">
  <wsdl:input
    wsaw:Action="http://schemas.microsoft.com/office/Excel/Server/WebServices/ExcelServerInternal
    Service/ExcelServiceSoap/GetSheetNames"
    message="tns2:ExcelServiceSoap_GetSheetNames_InputMessage"
    xmlns:wsaw="http://www.w3.org/2006/05/addressing/wsdl"/>
  <wsdl:output
    wsaw:Action="http://schemas.microsoft.com/office/Excel/Server/WebServices/ExcelServerInternal
    Service/ExcelServiceSoap/GetSheetNamesResponse"
    message="tns2:ExcelServiceSoap_GetSheetNames_OutputMessage"
    xmlns:wsaw="http://www.w3.org/2006/05/addressing/wsdl"/>
  <wsdl:fault
    wsaw:Action="http://schemas.microsoft.com/office/Excel/Server/WebServices/ExcelServerInternal
    Service/ExcelServiceSoap/GetSheetNamesExcelServerMessageFault" name="ExcelServerMessageFault"
    message="tns2:ExcelServiceSoap_GetSheetNames_ExcelServerMessageFault_FaultMessage"
    xmlns:wsaw="http://www.w3.org/2006/05/addressing/wsdl"/>
</wsdl:operation>
```

The protocol client sends an **ExcelServiceSoap_GetSheetNames_InputMessage**, and the protocol server responds with an **ExcelServiceSoap_GetSheetNames_OutputMessage**, as follows:

1. If the session (2) is a view session in view-only mode, the number of elements inside **GetSheetNamesResult** MUST be equal to the number of visible published sheets in the workbook.
2. If the session (2) is not a view session in view-only mode, the number of elements inside **GetSheetNamesResult** MUST be equal to the number of loaded sheets in the workbook.

In the event of an application error on the protocol server during this operation, a SOAP fault is returned, as specified in section [2.2.2](#). The **Id** element of the **ExcelServerMessage** SHOULD [<39>](#) be one of the values specified in section [2.2.2.1](#).

3.1.4.26.1 Messages

The following table summarizes the set of WSDL message definitions that are specific to this operation.

Message	Description
ExcelServiceSoap_GetSheetNames_InputMessage	The request WSDL message for the GetSheetNames WSDL operation.
ExcelServiceSoap_GetSheetNames_OutputMessage	The response WSDL message for the GetSheetNames WSDL operation.

3.1.4.26.1.1 ExcelServiceSoap_GetSheetNames_InputMessage

The request WSDL message for the **GetSheetNames** WSDL operation.

The SOAP action value is:

http://schemas.microsoft.com/office/Excel/Server/WebServices/ExcelServerInternalService/ExcelServiceSoap/GetSheetNames

The SOAP body contains the **GetSheetNames** element.

3.1.4.26.1.2 ExcelServiceSoap_GetSheetNames_OutputMessage

The response WSDL message for the **GetSheetNames** WSDL operation.

The SOAP body contains the **GetSheetNamesResponse** element.

3.1.4.26.2 Elements

The following table summarizes the XML schema element definitions that are specific to this operation.

Element	Description
GetSheetNames	The input data for the GetSheetNames WSDL operation.
GetSheetNamesResponse	The result data for the GetSheetNames WSDL operation.

3.1.4.26.2.1 GetSheetNames

The **GetSheetNames** element specifies the input data for the **GetSheetNames** WSDL operation.

```
<xs:element name="GetSheetNames" xmlns:xs="http://www.w3.org/2001/XMLSchema">
  <xs:complexType>
    <xs:sequence>
      <xs:element minOccurs="0" maxOccurs="1" name="parameter" type="tns2:CommandParameter"/>
    </xs:sequence>
  </xs:complexType>
</xs:element>
```

parameter: A **CommandParameter** as specified in section [2.2.4.20](#). MUST be present.

3.1.4.26.2.2 GetSheetNamesResponse

The **GetSheetNamesResponse** element specifies the result data for the **GetSheetNames** WSDL operation.

```
<xs:element name="GetSheetNamesResponse" xmlns:xs="http://www.w3.org/2001/XMLSchema">
  <xs:complexType>
    <xs:sequence>
      <xs:element minOccurs="0" maxOccurs="1" name="GetSheetNamesResult"
type="tns2:CommandResult"/>
      <xs:element minOccurs="0" maxOccurs="1" name="sheetNames"
type="tns2:ArrayOfSheetName"/>
    </xs:sequence>
  </xs:complexType>
</xs:element>
```

GetSheetNamesResult: A **CommandResult** as specified in section [2.2.4.21](#). MUST be present.

sheetNames: An array of **SheetName** elements, as specified in section [2.2.4.106](#). MUST be present.

3.1.4.26.3 Complex Types

None.

3.1.4.26.4 Simple Types

None.

3.1.4.26.5 Attributes

None.

3.1.4.26.6 Groups

None.

3.1.4.26.7 Attribute Groups

None.

3.1.4.27 GetSlicerItemList

This operation is used to return the slicer items and formatting information for the slicer visual components that are part of a slicer.

The following is the WSDL port type specification of the **GetSlicerItemList** WSDL operation.

```
<wsdl:operation name="GetSlicerItemList" xmlns:wsdl="http://schemas.xmlsoap.org/wsdl/">
  <wsdl:input
    wsaw:Action="http://schemas.microsoft.com/office/Excel/Server/WebServices/ExcelServerInternal
    Service/ExcelServiceSoap/GetSlicerItemList"
    message="tns2:ExcelServiceSoap_GetSlicerItemList_InputMessage"
    xmlns:wsaw="http://www.w3.org/2006/05/addressing/wsdl"/>
  <wsdl:output
    wsaw:Action="http://schemas.microsoft.com/office/Excel/Server/WebServices/ExcelServerInternal
    Service/ExcelServiceSoap/GetSlicerItemListResponse"
    message="tns2:ExcelServiceSoap_GetSlicerItemList_OutputMessage"
    xmlns:wsaw="http://www.w3.org/2006/05/addressing/wsdl"/>
  <wsdl:fault
    wsaw:Action="http://schemas.microsoft.com/office/Excel/Server/WebServices/ExcelServerInternal
    Service/ExcelServiceSoap/GetSlicerItemListExcelServerMessageFault"
    name="ExcelServerMessageFault"
    message="tns2:ExcelServiceSoap_GetSlicerItemList_ExcelServerMessageFault_FaultMessage"
    xmlns:wsaw="http://www.w3.org/2006/05/addressing/wsdl"/>
</wsdl:operation>
```

The protocol client sends an **ExcelServiceSoap_GetSlicerItemList_InputMessage** request message, and the protocol server responds with an **ExcelServiceSoap_GetSlicerItemList_OutputMessage** response message, as follows:

- The protocol server returns a **SlicerItemList** (section [2.2.4.40](#)) in **itemList** with the following conditions.

- If the **SlicerItemsCount** element in **SlicerOptions** (section [2.2.4.41](#)) is greater than or equal to 0 and less than or equal to the total number of slicer items, the **SlicerItems** element of **itemList** MUST contain a list with a number of **SlicerItem** elements (section [2.2.4.39](#)) equal to the **SlicerItemsCount** element in **SlicerOptions**.
- If **SlicerItemsCount** element of **SlicerOptions** is greater than the total number of slicer items, then the **SlicerItems** element of **itemList** MUST contain a list with all slicer items starting at **SlicerItemsOffset**.
- If **SlicerItemsOffset** is greater than or equal to 0 then the list of elements in **itemList** MUST begin at **SlicerItemsOffset**.
- If **SlicerItemsOffset** is equal to -1 then the protocol server will determine the first slicer item in the resulting **itemList** in the following way:
 - If a call to **ApplySlicerSelection** was made in the current session, then the protocol server will use the value of the **SlicerItemsOffset** element of the **SlicerOptions** of the last call to **ApplySlicerSelection**.
 - Otherwise, the protocol server will use the value in the **startItem** attribute in **CT_Slicer** ([\[MS-XLSX\]](#) section 2.6.68).
- If the sum of **SlicerItemsOffset** and **SlicerItemsCount** is greater than the number of slicer items then **itemList** MUST be empty.
- If **SlicerItemsCount** is equal to -1, the lesser of total number of items or 5 times the visible number of items is returned.
- If **SlicerItemsOffset** is equal to -1, the protocol server returns a **SlicerFormatElementList** (section [2.2.4.38](#)) in **formatList** that MUST contain 10 elements as specified in section [2.2.4.9](#). Otherwise the protocol server MUST return a **formatList** with 0 elements.

In the event of an application error on the protocol server during this operation, a SOAP fault is returned, as specified in section [2.2.2](#). The **Id** element of the **ExcelServerMessage** SHOULD [<40>](#) be one of the values specified in section [2.2.2.1](#).

3.1.4.27.1 Messages

The following table summarizes the set of WSDL message definitions that are specific to this operation.

Message	Description
ExcelServiceSoap_GetSlicerItemList_InputMessage	The request WSDL message for the GetSlicerItemList WSDL operation.
ExcelServiceSoap_GetSlicerItemList_OutputMessage	The response WSDL message for the GetSlicerItemList WSDL operation.

3.1.4.27.1.1 ExcelServiceSoap_GetSlicerItemList_InputMessage

The request WSDL message for the **GetSlicerItemList** WSDL operation.

The SOAP action value is:

http://schemas.microsoft.com/office/Excel/Server/WebServices/ExcelServerInternalService/ExcelServiceSoap/GetSlicerItemList

The SOAP body contains the **GetSlicerItemList** element.

3.1.4.27.1.2 ExcelServiceSoap_GetSlicerItemList_OutputMessage

The response WSDL message for the **GetSlicerItemList** WSDL operation.

The SOAP body contains the **GetSlicerItemListResponse** element.

3.1.4.27.2 Elements

The following table summarizes the XML schema element definitions that are specific to this operation.

Element	Description
GetSlicerItemList	The input data for the GetSlicerItemList WSDL operation.
GetSlicerItemListResponse	The result data for the GetSlicerItemList WSDL operation.

3.1.4.27.2.1 GetSlicerItemList

The **GetSlicerItemList** element specifies the input data for the **GetSlicerItemList** WSDL operation.

```
<xs:element name="GetSlicerItemList" xmlns:xs="http://www.w3.org/2001/XMLSchema">
  <xs:complexType>
    <xs:sequence>
      <xs:element minOccurs="0" maxOccurs="1" name="parameter" type="tns2:CommandParameter"/>
      <xs:element minOccurs="0" maxOccurs="1" name="slicerOptions"
type="tns2:SlicerOptions"/>
    </xs:sequence>
  </xs:complexType>
</xs:element>
```

parameter: A **CommandParameter** as specified in section [2.2.4.20](#). MUST be present.

slicerOptions: The slicer identification. MUST be present. The following MUST extend or override the standard behavior specified in section [2.2.4.41](#):

- **SlicerClearItems:** MUST be ignored.

3.1.4.27.2.2 GetSlicerItemListResponse

The **GetSlicerItemListResponse** element specifies the result data for the **GetSlicerItemList** WSDL operation.

```
<xs:element name="GetSlicerItemListResponse" xmlns:xs="http://www.w3.org/2001/XMLSchema">
  <xs:complexType>
    <xs:sequence>
      <xs:element minOccurs="0" maxOccurs="1" name="GetSlicerItemListResult"
type="tns2:CommandResult"/>
    </xs:sequence>
  </xs:complexType>
</xs:element>
```

```

        <xs:element minOccurs="0" maxOccurs="1" name="itemList" type="tns2:SlicerItemList"/>
        <xs:element minOccurs="0" maxOccurs="1" name="formatList"
type="tns2:SlicerFormatElementList"/>
        <xs:element minOccurs="0" maxOccurs="1" name="slicerView" type="tns2:SlicerView"/>
    </xs:sequence>
</xs:complexType>
</xs:element>

```

GetSlicerItemListResult: A **CommandResult** as specified in section [2.2.4.21](#). MUST be present.

itemList: A **SlicerItemList** as specified in section [2.2.4.40](#). MUST be present.

formatList: A **SlicerFormatElementList** as specified in section [2.2.4.38](#). MUST be present.

slicerView: A **SlicerView** element as specified in section [2.2.4.42](#). MUST be present.

3.1.4.27.3 Complex Types

None.

3.1.4.27.4 Simple Types

None.

3.1.4.27.5 Attributes

None.

3.1.4.27.6 Groups

None.

3.1.4.27.7 Attribute Groups

None.

3.1.4.28 GetSparklines

This operation is used to return an image containing sparklines.

The following is the WSDL port type specification of the **GetSparklines** WSDL operation.

```

<wsdl:operation name="GetSparklines" xmlns:wsdl="http://schemas.xmlsoap.org/wsdl/">
  <wsdl:input
wsaw:Action="http://schemas.microsoft.com/office/Excel/Server/WebServices/ExcelServerInternal
Service/ExcelServiceSoap/GetSparklines"
message="tns2:ExcelServiceSoap_GetSparklines_InputMessage"
xmlns:wsaw="http://www.w3.org/2006/05/addressing/wsdl"/>
  <wsdl:output
wsaw:Action="http://schemas.microsoft.com/office/Excel/Server/WebServices/ExcelServerInternal
Service/ExcelServiceSoap/GetSparklinesResponse"
message="tns2:ExcelServiceSoap_GetSparklines_OutputMessage"
xmlns:wsaw="http://www.w3.org/2006/05/addressing/wsdl"/>
  <wsdl:fault
wsaw:Action="http://schemas.microsoft.com/office/Excel/Server/WebServices/ExcelServerInternal
Service/ExcelServiceSoap/GetSparklinesExcelServerMessageFault" name="ExcelServerMessageFault"

```

```

message="tns2:ExcelServiceSoap_GetSparklines_ExcelServerMessageFault_FaultMessage"
xmlns:wsaw="http://www.w3.org/2006/05/addressing/wsdl"/>
</wsdl:operation>

```

The protocol client sends an **ExcelServiceSoap_GetSparklines_InputMessage** request message, and the protocol server responds with an **ExcelServiceSoap_GetSparklines_OutputMessage** response message, as follows:

- The protocol server MUST return an image containing all sparklines residing in the range specified in the **VisibleSheetRangeRequest** of the **parameter** element.

In the event of an application error on the protocol server during this operation, a SOAP fault is returned, as specified in section [2.2.2](#). The **Id** element of the **ExcelServerMessage** SHOULD [<41>](#) be one of the values specified in section [2.2.2.1](#).

3.1.4.28.1 Messages

The following table summarizes the set of WSDL message definitions that are specific to this operation.

Message	Description
ExcelServiceSoap_GetSparklines_InputMessage	The request WSDL message for the GetSparklines WSDL operation.
ExcelServiceSoap_GetSparklines_OutputMessage	The response WSDL message for the GetSparklines WSDL operation.

3.1.4.28.1.1 ExcelServiceSoap_GetSparklines_InputMessage

The request WSDL message for the **GetSparklines** WSDL operation.

The SOAP action value is:

```

http://schemas.microsoft.com/office/Excel/Server/WebServices/ExcelServerInternalService/ExcelServiceSoap/GetSparklines

```

The SOAP body contains the **GetSparklines** element.

3.1.4.28.1.2 ExcelServiceSoap_GetSparklines_OutputMessage

The response WSDL message for the **GetSparklines** WSDL operation.

The SOAP body contains the **GetSparklinesResponse** element.

3.1.4.28.2 Elements

The following table summarizes the XML schema element definitions that are specific to this operation.

Element	Description
GetSparklines	The input data for the GetSparklines WSDL operation.

Element	Description
GetSparklinesResponse	The result data for the GetSparklines WSDL operation.

3.1.4.28.2.1 GetSparklines

The **GetSparklines** element specifies the input data for the **GetSparklines** WSDL operation.

```
<xs:element name="GetSparklines" xmlns:xs="http://www.w3.org/2001/XMLSchema">
  <xs:complexType>
    <xs:sequence>
      <xs:element minOccurs="0" maxOccurs="1" name="parameter" type="tns2:CommandParameter"/>
    </xs:sequence>
  </xs:complexType>
</xs:element>
```

parameter: A **CommandParameter** as specified in section [2.2.4.20](#). MUST be present.

- The **VisibleSheetRangeRequest** element MUST be present.

3.1.4.28.2.2 GetSparklinesResponse

The **GetSparklinesResponse** element specifies the result data for the **GetSparklines** WSDL operation.

```
<xs:element name="GetSparklinesResponse" xmlns:xs="http://www.w3.org/2001/XMLSchema">
  <xs:complexType>
    <xs:sequence>
      <xs:element minOccurs="0" maxOccurs="1" name="GetSparklinesResult"
type="tns2:CommandResult"/>
      <xs:element minOccurs="0" maxOccurs="1" name="imageFormatType" type="xs:string"/>
      <xs:element minOccurs="0" maxOccurs="1" name="binarySparklineImage"
type="xs:base64Binary"/>
    </xs:sequence>
  </xs:complexType>
</xs:element>
```

GetSparklinesResult: A **CommandResult** as specified in section [2.2.4.21](#). MUST be present.

imageFormatType: The image format type that is present in the **binarySparklineImage** field. MUST be the string "x-png".

binarySparklineImage: The image of the sparklines. MUST be present. MUST be in the format specified in [\[RFC2083\]](#).

3.1.4.28.3 Complex Types

None.

3.1.4.28.4 Simple Types

None.

3.1.4.28.5 Attributes

None.

3.1.4.28.6 Groups

None.

3.1.4.28.7 Attribute Groups

None.

3.1.4.29 GetWorkbook

This operation is used to retrieve a workbook file.

The following is the WSDL port type specification of the **GetWorkbook** WSDL operation.

```
<wsdl:operation name="GetWorkbook" xmlns:wsdl="http://schemas.xmlsoap.org/wsdl/">
  <wsdl:input
    wsaw:Action="http://schemas.microsoft.com/office/Excel/Server/WebServices/ExcelServerInternal
    Service/ExcelServiceSoap/GetWorkbook"
    message="tns2:ExcelServiceSoap_GetWorkbook_InputMessage"
    xmlns:wsaw="http://www.w3.org/2006/05/addressing/wsdl"/>
  <wsdl:output
    wsaw:Action="http://schemas.microsoft.com/office/Excel/Server/WebServices/ExcelServerInternal
    Service/ExcelServiceSoap/GetWorkbookResponse"
    message="tns2:ExcelServiceSoap_GetWorkbook_OutputMessage"
    xmlns:wsaw="http://www.w3.org/2006/05/addressing/wsdl"/>
  <wsdl:fault
    wsaw:Action="http://schemas.microsoft.com/office/Excel/Server/WebServices/ExcelServerInternal
    Service/ExcelServiceSoap/GetWorkbookExcelServerMessageFault" name="ExcelServerMessageFault"
    message="tns2:ExcelServiceSoap_GetWorkbook_ExcelServerMessageFault_FaultMessage"
    xmlns:wsaw="http://www.w3.org/2006/05/addressing/wsdl"/>
</wsdl:operation>
```

The protocol client sends an **ExcelServiceSoap_GetWorkbook_InputMessage** request message, and the protocol server responds with an **ExcelServiceSoap_GetWorkbook_OutputMessage** response message.

In the event of an application error on the protocol server during this operation, a SOAP fault is returned, as specified in section [2.2.2](#). The **Id** element of the **ExcelServerMessage** SHOULD [<42>](#) be one of the values specified in section [2.2.2.1](#).

If **workbookType** is "FullWorkbook" or "FullSnapshot" and the user does not have Open Item permission, the protocol server returns an **ExcelServerMessage** with **Id** set to "EcsSnapshotAccessDenied".

3.1.4.29.1 Messages

The following table summarizes the set of WSDL message definitions that are specific to this operation.

Message	Description
ExcelServiceSoap_GetWorkbook_InputMessage	The request WSDL message for the

Message	Description
	GetWorkbook WSDL operation.
ExcelServiceSoap_GetWorkbook_OutputMessage	The response WSDL message for the GetWorkbook WSDL operation.

3.1.4.29.1.1 ExcelServiceSoap_GetWorkbook_InputMessage

The request WSDL message for the **GetWorkbook** WSDL operation.

The SOAP action value is:

```
http://schemas.microsoft.com/office/Excel/Server/WebServices/ExcelServerInternalService/ExcelServiceSoap/GetWorkbook
```

The SOAP body contains the **GetWorkbook** element.

3.1.4.29.1.2 ExcelServiceSoap_GetWorkbook_OutputMessage

The response WSDL message for the **GetWorkbook** WSDL operation.

The SOAP body contains the **GetWorkbookResponse** element.

3.1.4.29.2 Elements

The following table summarizes the XML schema element definitions that are specific to this operation.

Element	Description
GetWorkbook	The input data for the GetWorkbook WSDL operation.
GetWorkbookResponse	The result data for the GetWorkbook WSDL operation.

3.1.4.29.2.1 GetWorkbook

The **GetWorkbook** element specifies the input data for the **GetWorkbook** WSDL operation.

```
<xs:element name="GetWorkbook" xmlns:xs="http://www.w3.org/2001/XMLSchema">
  <xs:complexType>
    <xs:sequence>
      <xs:element minOccurs="0" maxOccurs="1" name="parameter" type="tns2:CommandParameter"/>
      <xs:element minOccurs="1" maxOccurs="1" name="workbookType" type="tns2:WorkbookType"/>
    </xs:sequence>
  </xs:complexType>
</xs:element>
```

parameter: A **CommandParameter** as specified in section [2.2.4.20](#). MUST be present. The following MUST extend or override the standard behavior specified in section [2.2.4.20](#).

- **StateId** MUST be -1.

workbookType: The form of the requested workbook as specified in section [2.2.5.46](#).

3.1.4.29.2.2 GetWorkbookResponse

The **GetWorkbookResponse** element specifies the result data for the **GetWorkbook** WSDL operation.

```
<xs:element name="GetWorkbookResponse" xmlns:xs="http://www.w3.org/2001/XMLSchema">
  <xs:complexType>
    <xs:sequence>
      <xs:element minOccurs="0" maxOccurs="1" name="GetWorkbookResult"
type="tns2:CommandResult"/>
      <xs:element minOccurs="0" maxOccurs="1" name="result" type="tns2:GetWorkbookResult"/>
    </xs:sequence>
  </xs:complexType>
</xs:element>
```

GetWorkbookResult: A **CommandResult** as specified in section [2.2.4.21](#). MUST be present.

result: A **GetWorkbookResult** as defined in section [3.1.4.29.3.1](#).

3.1.4.29.3 Complex Types

The following table summarizes the XML schema complex type definitions that are specific to this operation.

Complex type	Description
GetWorkbookResult	The result data of the GetWorkbook operation.

3.1.4.29.3.1 GetWorkbookResult

Namespace:

http://schemas.microsoft.com/office/Excel/Server/WebServices/ExcelServerInternalService/

The result data of the **GetWorkbook** operation.

```
<xs:complexType name="GetWorkbookResult" xmlns:xs="http://www.w3.org/2001/XMLSchema">
  <xs:sequence>
    <xs:element minOccurs="0" maxOccurs="1" name="Bits" type="xs:base64Binary"/>
    <xs:element minOccurs="0" maxOccurs="1" name="StoredWorkbookName" type="xs:string"/>
  </xs:sequence>
</xs:complexType>
```

Bits: A workbook file. MUST be present.

StoredWorkbookName: The name of the workbook file.

3.1.4.29.4 Simple Types

None.

3.1.4.29.5 Attributes

None.

3.1.4.29.6 Groups

None.

3.1.4.29.7 Attribute Groups

None.

3.1.4.30 OpenWorkbook

This operation is used to create a new session (2) or to join an existing edit session.

The following is the WSDL port type specification of the **OpenWorkbook** WSDL operation.

```
<wsdl:operation name="OpenWorkbook" xmlns:wsdl="http://schemas.xmlsoap.org/wsdl/">
  <wsdl:input
    wsaw:Action="http://schemas.microsoft.com/office/Excel/Server/WebServices/ExcelServerInternal
    Service/ExcelServiceSoap/OpenWorkbook"
    message="tns2:ExcelServiceSoap_OpenWorkbook_InputMessage"
    xmlns:wsaw="http://www.w3.org/2006/05/addressing/wsdl"/>
  <wsdl:output
    wsaw:Action="http://schemas.microsoft.com/office/Excel/Server/WebServices/ExcelServerInternal
    Service/ExcelServiceSoap/OpenWorkbookResponse"
    message="tns2:ExcelServiceSoap_OpenWorkbook_OutputMessage"
    xmlns:wsaw="http://www.w3.org/2006/05/addressing/wsdl"/>
  <wsdl:fault
    wsaw:Action="http://schemas.microsoft.com/office/Excel/Server/WebServices/ExcelServerInternal
    Service/ExcelServiceSoap/OpenWorkbookExcelServerMessageFault" name="ExcelServerMessageFault"
    message="tns2:ExcelServiceSoap_OpenWorkbook_ExcelServerMessageFault_FaultMessage"
    xmlns:wsaw="http://www.w3.org/2006/05/addressing/wsdl"/>
</wsdl:operation>
```

The protocol client sends an **ExcelServiceSoap_OpenWorkbook_InputMessage** request message, and the protocol server responds with an **ExcelServiceSoap_OpenWorkbook_OutputMessage** response message, as follows:

1. If **flags** does not have any values set, a new view session will be created by the protocol server.
2. If **flags** does not contain the **NewWorkbook** value, the following apply:
 - The workbook file, specified by **url**, is specified as follows:
 - It SHOULD be in a format specified by [\[MS-XLSB\]](#), [\[MS-OFFMACRO2\]](#), [\[ISO/IEC29500-1:2012\]](#), or [\[ODF\]](#) but MAY be in any other format.
 - If it is in the [\[ISO/IEC29500-1:2012\]](#) or in the [\[MS-OFFMACRO2\]](#) formats:
 - It MAY [<43>](#) contain any valid SpreadsheetML records in that format.
 - If an **odcFile** attribute of a **connection** element ([\[ISO/IEC29500-1:2012\]](#), Section 12.3.4) is present it SHOULD be the path of a file in the format specified by [\[MS-ODCFF\]](#).
 - If a **connection** attribute of **dbPr** element ([\[ISO/IEC29500-1:2012\]](#), Section 12.3.4) is present it SHOULD be in the format specified by [\[MS-ODBCSTR\]](#) or [\[MS-OLEDBSTR\]](#).
 - If it is in the [\[MS-XLSB\]](#) format:

- It MAY [<44>](#) contain any valid records in that format.
 - If a **brtBeginExternalConnection** record is present and it has the **stConnectionFile** field present, the **stConnectionFile** SHOULD be the path of a file in the format specified by [MS-ODCFF].
 - If a **BrBeginECDBProps** record is present, its **stConn** field SHOULD be in the format specified by [MS-ODBCSTR] or [MS-OLEDBSTR].
 - If a file in [MS-ODCFF] is referenced by the workbook file:
 - **SourceFile** element of **OfficeDataConnection** ([\[MS-ODCFF\]](#) section 2.7.1.1) MUST NOT be present.
 - **Parameter** elements of **CT_Connection** ([\[MS-ODCFF\]](#) section 2.2.1) MUST be ignored.
3. If the operation succeeds, the protocol server MUST return the session identifier (2) of the newly created or joined session in the response message, to be used in any future operations against the newly created session.

In the event of an application error on the protocol server during this operation, a SOAP fault is returned, as specified in section [2.2.2](#). The **Id** element of the **ExcelServerMessage** SHOULD [<45>](#) be one of the values specified in section [2.2.2.1](#) or any of the following values:

- **DclNotTrusted**
- **EcsInvalidNamedObject**
- **EditModeCannotAcquireLock**
- **EditModeCannotEditNonSharePointWorkbook**
- **EditModeWorkbookCheckedOutRequired**
- **ErrorAccessingSsoFromEcs**
- **ErrorConnectingToDataSource**
- **ErrorConnectingToDataSourceReadOrViewOnly**
- **ExternalDataNotAllowedOnTL**
- **ExternalDataRefreshFailed**
- **ExternalDataRefreshFailed_Details**
- **ExternalDataRefreshFailedReadOrViewOnly**
- **ExternalDataRefreshFailedReal**
- **FileCorrupt**
- **FileOpenAccessDenied**
- **FileOpenNotFound**
- **FileOpenSecuritySettings**
- **GenericFileOpenError**

- **IncorrectAuthUsed**
- **InvalidSheetName**
- **InvalidUriOrLocalConnectionPath**
- **InvalidUserNameOrPassword**
- **InvalidUserNameOrPasswordReadOrViewOnly**
- **NoAccessToOdcReadOrViewOnly**
- **OdcFileDoesNotExist**
- **OpenWorkbookAccessDenied**
- **OpenWorkbookLocationNotTrusted**
- **OpenWorkbookTooLarge**
- **ParameterInvalid**
- **ParameterLimitExceeded**
- **RangeDefinitionError**
- **RangeParseError**
- **SheetRangeMismatch**
- **UnattendedAccountNotConfigured**
- **WorkbookNotSupported**
- **WorkbookNotSupportedViewRight**

3.1.4.30.1 Messages

The following table summarizes the set of WSDL message definitions that are specific to this operation.

Message	Description
ExcelServiceSoap_OpenWorkbook_InputMessage	The request WSDL message for the OpenWorkbook WSDL operation.
ExcelServiceSoap_OpenWorkbook_OutputMessage	The response WSDL message for the OpenWorkbook WSDL operation.

3.1.4.30.1.1 ExcelServiceSoap_OpenWorkbook_InputMessage

The request WSDL message for the **OpenWorkbook** WSDL operation.

The SOAP action value is:

```
http://schemas.microsoft.com/office/Excel/Server/WebServices/ExcelServerInternalService/ExcelServiceSoap/OpenWorkbook
```

The SOAP body contains the **OpenWorkbook** element.

3.1.4.30.1.2 ExcelServiceSoap_OpenWorkbook_OutputMessage

The response WSDL message for the **OpenWorkbook** WSDL operation.

The SOAP body contains the **OpenWorkbookResponse** element.

3.1.4.30.2 Elements

The following table summarizes the XML schema element definitions that are specific to this operation.

Element	Description
OpenWorkbook	The input data for the OpenWorkbook WSDL operation.
OpenWorkbookResponse	The result data for the OpenWorkbook WSDL operation.

3.1.4.30.2.1 OpenWorkbook

The **OpenWorkbook** element specifies the input data for the **OpenWorkbook** WSDL operation.

```
<xs:element name="OpenWorkbook" xmlns:xs="http://www.w3.org/2001/XMLSchema">
  <xs:complexType>
    <xs:sequence>
      <xs:element minOccurs="0" maxOccurs="1" name="parameter" type="tns2:CommandParameter"/>
      <xs:element minOccurs="0" maxOccurs="1" name="inParameters"
type="tns2:OpenWorkbookInParameters"/>
    </xs:sequence>
  </xs:complexType>
</xs:element>
```

parameter: A **CommandParameter** as specified in section [2.2.4.20](#). MUST be present.

inParameters: An **OpenWorkbookInParameters** as specified in section [2.2.4.51](#). MUST be present.

3.1.4.30.2.2 OpenWorkbookResponse

The **OpenWorkbookResponse** element specifies the result data for the **OpenWorkbook** WSDL operation.

```
<xs:element name="OpenWorkbookResponse" xmlns:xs="http://www.w3.org/2001/XMLSchema">
  <xs:complexType>
    <xs:sequence>
      <xs:element minOccurs="0" maxOccurs="1" name="OpenWorkbookResult"
type="tns2:CommandResult"/>
      <xs:element minOccurs="0" maxOccurs="1" name="workbookId" type="xs:string"/>
      <xs:element minOccurs="1" maxOccurs="1" name="outFlags"
type="tns2:OpenWorkbookOutFlags"/>
      <xs:element minOccurs="0" maxOccurs="1" name="outParameters"
type="tns2:OpenWorkbookOutParameters"/>
    </xs:sequence>
  </xs:complexType>
```

</xs:element>

OpenWorkbookResult: A result as specified in section [2.2.4.21](#). MUST be present.

workbookId: The session identifier (2) of the newly created or joined session. MUST be present.

outFlags: Output flags, as specified in section [3.1.4.30.4.1](#). MUST be present.

outParameters: An **OpenWorkbookOutParameters** as specified in section [2.2.4.52](#). MUST be present.

3.1.4.30.3 Complex Types

None.

3.1.4.30.4 Simple Types

The following table summarizes the XML schema simple type definitions that are specific to this operation.

Simple type	Description
OpenWorkbookOutFlags	The output flags for OpenWorkbook .

3.1.4.30.4.1 OpenWorkbookOutFlags

Namespace:

<http://schemas.microsoft.com/office/Excel/Server/WebServices/ExcelServerInternalService/>

Output flags for **OpenWorkbook**.

```
<xs:simpleType name="OpenWorkbookOutFlags" xmlns:xs="http://www.w3.org/2001/XMLSchema">
  <xs:list>
    <xs:simpleType>
      <xs:restriction base="xs:string">
        <xs:enumeration value="ViewOnly"/>
        <xs:enumeration value="HasOpenItemPermission"/>
        <xs:enumeration value="HasEditItemPermission"/>
        <xs:enumeration value="RequiresCheckOut"/>
        <xs:enumeration value="Biff8Format"/>
        <xs:enumeration value="HasUnsupportedFeatures"/>
        <xs:enumeration value="SupportsEditing"/>
        <xs:enumeration value="StaticView"/>
        <xs:enumeration value="HasXlsMacros"/>
        <xs:enumeration value="HasUnsupportedFeaturesForEdit"/>
      </xs:restriction>
    </xs:simpleType>
  </xs:list>
</xs:simpleType>
```

The following table specifies the allowable values for the **OpenWorkbookOutFlags** simple type.

Value	Meaning
ViewOnly	Specified if a view session in view-only mode was opened.
HasOpenItemPermission	Specified if the user has Open Item permission on the workbook file.
HasEditItemPermission	Specified if the user has permissions to edit the workbook file in the document library.
RequiresCheckOut	Specified if the user has to check out the workbook file in the document library to make changes to the file.
Biff8Format	MUST NOT be used.
HasUnsupportedFeatures	Specified if the workbook contains unsupported content.
SupportsEditing	Specified if making changes to the workbook file is supported in the document library.
StaticView	MUST NOT be used.
HasXlsMacros	MUST NOT be used.
HasUnsupportedFeaturesForEdit	Specifies whether the workbook file has unsupported content that blocks editing of the workbook.

3.1.4.30.5 Attributes

None.

3.1.4.30.6 Groups

None.

3.1.4.30.7 Attribute Groups

None.

3.1.4.31 ParseRange

This operation is used to parse a specified range in the workbook.

The following is the WSDL port type specification of the **ParseRange** WSDL operation.

```
<wsdl:operation name="ParseRange" xmlns:wsdl="http://schemas.xmlsoap.org/wsdl/">
  <wsdl:input
    wsaw:Action="http://schemas.microsoft.com/office/Excel/Server/WebServices/ExcelServerInternal
    Service/ExcelServiceSoap/ParseRange" message="tns2:ExcelServiceSoap_ParseRange_InputMessage"
    xmlns:wsaw="http://www.w3.org/2006/05/addressing/wsdl"/>
  <wsdl:output
    wsaw:Action="http://schemas.microsoft.com/office/Excel/Server/WebServices/ExcelServerInternal
    Service/ExcelServiceSoap/ParseRangeResponse"
    message="tns2:ExcelServiceSoap_ParseRange_OutputMessage"
    xmlns:wsaw="http://www.w3.org/2006/05/addressing/wsdl"/>
  <wsdl:fault
    wsaw:Action="http://schemas.microsoft.com/office/Excel/Server/WebServices/ExcelServerInternal
    Service/ExcelServiceSoap/ParseRangeExcelServerMessageFault" name="ExcelServerMessageFault"
    message="tns2:ExcelServiceSoap_ParseRange_ExcelServerMessageFault_FaultMessage"
    xmlns:wsaw="http://www.w3.org/2006/05/addressing/wsdl"/>
</wsdl:operation>
```

</wsdl:operation>

The protocol client sends an **ExcelServiceSoap_ParseRange_InputMessage** request message, and the protocol server responds with an **ExcelServiceSoap_ParseRange_OutputMessage** response message, as follows:

- The protocol server determines the **SheetRange** (section [2.2.4.35](#)) to return in the following manner:
 - If the protocol server cannot determine the worksheet from the **rangeToParse** element, the protocol server MUST return the range specified in **rangeToParse** on the first worksheet.
 - If the protocol server can determine the worksheet from the **rangeToParse** element, the protocol server MUST return the range specified in **rangeToParse** on the determined worksheet.

In the event of an application error on the protocol server during this operation, a SOAP fault is returned, as specified in section [2.2.2](#). The **Id** element of the **ExcelServerMessage** SHOULD [<46>](#) be one of the values specified in section [2.2.2.1](#) or any of the following values:

- **RangeParseError**

3.1.4.31.1 Messages

The following table summarizes the set of WSDL message definitions that are specific to this operation.

Message	Description
ExcelServiceSoap_ParseRange_InputMessage	The request WSDL message for the ParseRange WSDL operation.
ExcelServiceSoap_ParseRange_OutputMessage	The response WSDL message for the ParseRange WSDL operation.

3.1.4.31.1.1 ExcelServiceSoap_ParseRange_InputMessage

The request WSDL message for the **ParseRange** WSDL operation.

The SOAP action value is:

```
http://schemas.microsoft.com/office/Excel/Server/WebServices/ExcelServerInternalService/ExcelServiceSoap/ParseRange
```

The SOAP body contains the **ParseRange** element.

3.1.4.31.1.2 ExcelServiceSoap_ParseRange_OutputMessage

The response WSDL message for the **ParseRange** WSDL operation.

The SOAP body contains the **ParseRangeResponse** element.

3.1.4.31.2 Elements

The following table summarizes the XML schema element definitions that are specific to this operation.

Element	Description
ParseRange	The input data for the ParseRange WSDL operation.
ParseRangeResponse	The result data for the ParseRange WSDL operation.

3.1.4.31.2.1 ParseRange

The **ParseRange** element specifies the input data for the **ParseRange** WSDL operation.

```
<xs:element name="ParseRange" xmlns:xs="http://www.w3.org/2001/XMLSchema">
  <xs:complexType>
    <xs:sequence>
      <xs:element minOccurs="0" maxOccurs="1" name="parameter" type="tns2:CommandParameter"/>
      <xs:element minOccurs="0" maxOccurs="1" name="rangeToParse" type="xs:string"/>
    </xs:sequence>
  </xs:complexType>
</xs:element>
```

parameter: A **CommandParameter** as specified in section [2.2.4.20](#). MUST be present.

rangeToParse: A range to be parsed. This field MUST follow the **RangeReference** (section [2.2.5.28](#)) specification. MUST be present.

3.1.4.31.2.2 ParseRangeResponse

The **ParseRangeResponse** element specifies the result data for the **ParseRange** WSDL operation.

```
<xs:element name="ParseRangeResponse" xmlns:xs="http://www.w3.org/2001/XMLSchema">
  <xs:complexType>
    <xs:sequence>
      <xs:element minOccurs="0" maxOccurs="1" name="ParseRangeResult"
type="tns2:CommandResult"/>
      <xs:element minOccurs="0" maxOccurs="1" name="sheetRange" type="tns2:SheetRange"/>
    </xs:sequence>
  </xs:complexType>
</xs:element>
```

ParseRangeResult: A **CommandResult** as specified in section [2.2.4.21](#). MUST be present.

sheetRange: The range, as specified in section [2.2.4.35](#), was parsed by the protocol server. MUST be present. **SheetName** MUST be present and MUST NOT be empty.

3.1.4.31.3 Complex Types

None.

3.1.4.31.4 Simple Types

None.

3.1.4.31.5 Attributes

None.

3.1.4.31.6 Groups

None.

3.1.4.31.7 Attribute Groups

None.

3.1.4.32 Recalc

This operation is used to calculate a specified range in the workbook.

The following is the WSDL port type specification of the **Recalc** WSDL operation.

```
<wsdl:operation name="Recalc" xmlns:wsdl="http://schemas.xmlsoap.org/wsdl/">
  <wsdl:input
    wsaw:Action="http://schemas.microsoft.com/office/Excel/Server/WebServices/ExcelServerInternal
    Service/ExcelServiceSoap/Recalc" message="tns2:ExcelServiceSoap_Recalc_InputMessage"
    xmlns:wsaw="http://www.w3.org/2006/05/addressing/wsdl"/>
  <wsdl:output
    wsaw:Action="http://schemas.microsoft.com/office/Excel/Server/WebServices/ExcelServerInternal
    Service/ExcelServiceSoap/RecalcResponse" message="tns2:ExcelServiceSoap_Recalc_OutputMessage"
    xmlns:wsaw="http://www.w3.org/2006/05/addressing/wsdl"/>
  <wsdl:fault
    wsaw:Action="http://schemas.microsoft.com/office/Excel/Server/WebServices/ExcelServerInternal
    Service/ExcelServiceSoap/RecalcExcelServerMessageFault" name="ExcelServerMessageFault"
    message="tns2:ExcelServiceSoap_Recalc_ExcelServerMessageFault_FaultMessage"
    xmlns:wsaw="http://www.w3.org/2006/05/addressing/wsdl"/>
</wsdl:operation>
```

The protocol client sends an **ExcelServiceSoap_Recalc_InputMessage** request message, and the protocol server responds with an **ExcelServiceSoap_Recalc_OutputMessage** response message.

This operation is a state changing operation on the protocol server.

In the event of an application error on the protocol server during this operation, a SOAP fault is returned, as specified in section [2.2.2](#). The **Id** element of the **ExcelServerMessage** SHOULD [<47>](#) be one of the values specified in section [2.2.2.1](#) or any of the following values:

- **EcsInvalidNamedObject**
- **InvalidSheetName**
- **RangeDefinitionError**
- **RangeParseError**
- **SheetRangeMismatch**

3.1.4.32.1 Messages

The following table summarizes the set of WSDL message definitions that are specific to this operation.

Message	Description
ExcelServiceSoap_Recalc_InputMessage	The request WSDL message for the Recalc WSDL operation.
ExcelServiceSoap_Recalc_OutputMessage	The response WSDL message for the Recalc WSDL operation.

3.1.4.32.1.1 ExcelServiceSoap_Recalc_InputMessage

The request WSDL message for the **Recalc** WSDL operation.

The SOAP action value is:

```
http://schemas.microsoft.com/office/Excel/Server/WebServices/ExcelServerInternalService/ExcelServiceSoap/Recalc
```

The SOAP body contains the **Recalc** element.

3.1.4.32.1.2 ExcelServiceSoap_Recalc_OutputMessage

The response WSDL message for the **Recalc** WSDL operation.

The SOAP body contains the **RecalcResponse** element.

3.1.4.32.2 Elements

The following table summarizes the XML schema element definitions that are specific to this operation.

Element	Description
Recalc	The input data for the Recalc WSDL operation.
RecalcResponse	The result data for the Recalc WSDL operation.

3.1.4.32.2.1 Recalc

The **Recalc** element specifies the input data for the **Recalc** WSDL operation.

```
<xs:element name="Recalc" xmlns:xs="http://www.w3.org/2001/XMLSchema">
  <xs:complexType>
    <xs:sequence>
      <xs:element minOccurs="0" maxOccurs="1" name="parameter" type="tns2:CommandParameter"/>
      <xs:element minOccurs="0" maxOccurs="1" name="sheetRange" type="tns2:SheetRange"/>
    </xs:sequence>
  </xs:complexType>
</xs:element>
```

parameter: A **CommandParameter** as specified in section [2.2.4.20](#). MUST be present.

sheetRange: A **SheetRange** (section [2.2.4.35](#)) to calculate in the workbook. MUST be present.
SheetName MUST be present and MUST NOT be empty.

3.1.4.32.2 RecalcResponse

The **RecalcResponse** element specifies the result data for the **Recalc** WSDL operation.

```
<xs:element name="RecalcResponse" xmlns:xs="http://www.w3.org/2001/XMLSchema">
  <xs:complexType>
    <xs:sequence>
      <xs:element minOccurs="0" maxOccurs="1" name="RecalcResult" type="tns2:CommandResult"/>
    </xs:sequence>
  </xs:complexType>
</xs:element>
```

RecalcResult: A **CommandResult** as specified in section [2.2.4.21](#). MUST be present.

3.1.4.32.3 Complex Types

None.

3.1.4.32.4 Simple Types

None.

3.1.4.32.5 Attributes

None.

3.1.4.32.6 Groups

None.

3.1.4.32.7 Attribute Groups

None.

3.1.4.33 RecalcA1

This operation is used to calculate a specified range in the workbook.

The following is the WSDL port type specification of the **RecalcA1** WSDL operation.

```
<wsdl:operation name="RecalcA1" xmlns:wsdl="http://schemas.xmlsoap.org/wsdl/">
  <wsdl:input
    wsaw:Action="http://schemas.microsoft.com/office/Excel/Server/WebServices/ExcelServerInternal
    Service/ExcelServiceSoap/RecalcA1" message="tns2:ExcelServiceSoap_RecalcA1_InputMessage"
    xmlns:wsaw="http://www.w3.org/2006/05/addressing/wsdl"/>
  <wsdl:output
    wsaw:Action="http://schemas.microsoft.com/office/Excel/Server/WebServices/ExcelServerInternal
    Service/ExcelServiceSoap/RecalcA1Response"
    message="tns2:ExcelServiceSoap_RecalcA1_OutputMessage"
    xmlns:wsaw="http://www.w3.org/2006/05/addressing/wsdl"/>
```

```

    <wsdl:fault
      wsaw:Action="http://schemas.microsoft.com/office/Excel/Server/WebServices/ExcelServerInternal
      Service/ExcelServiceSoap/RecalcA1ExcelServerMessageFault" name="ExcelServerMessageFault"
      message="tns2:ExcelServiceSoap_RecalcA1_ExcelServerMessageFault_FaultMessage"
      xmlns:wsaw="http://www.w3.org/2006/05/addressing/wsdl"/>
    </wsdl:operation>

```

The protocol client sends an **ExcelServiceSoap_RecalcA1_InputMessage** request message, and the protocol server responds with an **ExcelServiceSoap_RecalcA1_OutputMessage** response message, as follows:

1. If **rangeName** is empty, the protocol server calculates the whole sheet (2), which is specified in the **sheetName** element.
2. If **rangeName** is not empty, the protocol server calculates the specified range.

This operation is a state changing operation on the protocol server.

In the event of an application error on the protocol server during this operation, a SOAP fault is returned, as specified in section [2.2.2](#). The **Id** element of the **ExcelServerMessage** SHOULD [<48>](#) be one of the values specified in section [2.2.2.1](#) or any of the following values.

- **EcsInvalidNamedObject**
- **InvalidSheetName**
- **RangeDefinitionError**
- **RangeParseError**
- **SheetRangeMismatch**

3.1.4.33.1 Messages

The following table summarizes the set of WSDL message definitions that are specific to this operation.

Message	Description
ExcelServiceSoap_RecalcA1_InputMessage	The request WSDL message for the RecalcA1 WSDL operation.
ExcelServiceSoap_RecalcA1_OutputMessage	The response WSDL message for the RecalcA1 WSDL operation.

3.1.4.33.1.1 ExcelServiceSoap_RecalcA1_InputMessage

The request WSDL message for the **RecalcA1** WSDL operation.

The SOAP action value is:

```

http://schemas.microsoft.com/office/Excel/Server/WebServices/ExcelServerInternalService/Excel
ServiceSoap/RecalcA1

```

The SOAP body contains the **RecalcA1** element.

3.1.4.33.1.2 ExcelServiceSoap_RecalcA1_OutputMessage

The response WSDL message for the **RecalcA1** WSDL operation.

The SOAP body contains the **RecalcA1Response** element.

3.1.4.33.2 Elements

The following table summarizes the XML schema element definitions that are specific to this operation.

Element	Description
RecalcA1	The input data for the RecalcA1 WSDL operation.
RecalcA1Response	The result data for the RecalcA1 WSDL operation.

3.1.4.33.2.1 RecalcA1

The **RecalcA1** element specifies the input data for the **RecalcA1** WSDL operation.

```
<xs:element name="RecalcA1" xmlns:xs="http://www.w3.org/2001/XMLSchema">
  <xs:complexType>
    <xs:sequence>
      <xs:element minOccurs="0" maxOccurs="1" name="parameter" type="tns2:CommandParameter"/>
      <xs:element minOccurs="0" maxOccurs="1" name="sheetName" type="xs:string"/>
      <xs:element minOccurs="0" maxOccurs="1" name="rangeName" type="xs:string"/>
    </xs:sequence>
  </xs:complexType>
</xs:element>
```

parameter: A **CommandParameter**, as specified in section [2.2.4.20](#). MUST be present.

sheetName: The name of the sheet (2) to calculate. MUST be present and MUST NOT be empty. MUST NOT be longer than 31 characters.

rangeName: The name of the range to calculate. This field MUST follow the **RangeReference** (section [2.2.5.28](#)) specification. MUST be present.

3.1.4.33.2.2 RecalcA1Response

The **RecalcA1Response** element specifies the result data for the **RecalcA1** WSDL operation.

```
<xs:element name="RecalcA1Response" xmlns:xs="http://www.w3.org/2001/XMLSchema">
  <xs:complexType>
    <xs:sequence>
      <xs:element minOccurs="0" maxOccurs="1" name="RecalcA1Result"
type="tns2:CommandResult"/>
    </xs:sequence>
  </xs:complexType>
</xs:element>
```

RecalcA1Result: A **CommandResult**, as specified in section [2.2.4.21](#). MUST be present.

3.1.4.33.3 Complex Types

None.

3.1.4.33.4 Simple Types

None.

3.1.4.33.5 Attributes

None.

3.1.4.33.6 Groups

None.

3.1.4.33.7 Attribute Groups

None.

3.1.4.34 RecalcAll

This operation is used to calculate the workbook.

The following is the WSDL port type specification of the **RecalcAll** WSDL operation.

```
<wsdl:operation name="RecalcAll" xmlns:wsdl="http://schemas.xmlsoap.org/wsdl/">
  <wsdl:input
    wsaw:Action="http://schemas.microsoft.com/office/Excel/Server/WebServices/ExcelServerInternal
    Service/ExcelServiceSoap/RecalcAll" message="tns2:ExcelServiceSoap_RecalcAll_InputMessage"
    xmlns:wsaw="http://www.w3.org/2006/05/addressing/wsdl"/>
  <wsdl:output
    wsaw:Action="http://schemas.microsoft.com/office/Excel/Server/WebServices/ExcelServerInternal
    Service/ExcelServiceSoap/RecalcAllResponse"
    message="tns2:ExcelServiceSoap_RecalcAll_OutputMessage"
    xmlns:wsaw="http://www.w3.org/2006/05/addressing/wsdl"/>
  <wsdl:fault
    wsaw:Action="http://schemas.microsoft.com/office/Excel/Server/WebServices/ExcelServerInternal
    Service/ExcelServiceSoap/RecalcAllExcelServerMessageFault" name="ExcelServerMessageFault"
    message="tns2:ExcelServiceSoap_RecalcAll_ExcelServerMessageFault_FaultMessage"
    xmlns:wsaw="http://www.w3.org/2006/05/addressing/wsdl"/>
</wsdl:operation>
```

The protocol client sends an **ExcelServiceSoap_RecalcAll_InputMessage** request message, and the protocol server responds with an **ExcelServiceSoap_RecalcAll_OutputMessage** response message.

This operation is a state changing operation on the protocol server.

In the event of an application error on the protocol server during this operation, a SOAP fault is returned, as specified in section [2.2.2](#). The **Id** element of the **ExcelServerMessage** SHOULD [<49>](#) be one of the values specified in section [2.2.2.1](#).

3.1.4.34.1 Messages

The following table summarizes the set of WSDL message definitions that are specific to this operation.

Message	Description
ExcelServiceSoap_RecalcAll_InputMessage	The request WSDL message for the RecalcAll WSDL operation.
ExcelServiceSoap_RecalcAll_OutputMessage	The response WSDL message for the RecalcAll WSDL operation.

3.1.4.34.1.1 ExcelServiceSoap_RecalcAll_InputMessage

The request WSDL message for the **RecalcAll** WSDL operation.

The SOAP action value is:

```
http://schemas.microsoft.com/office/Excel/Server/WebServices/ExcelServerInternalService/ExcelServiceSoap/RecalcAll
```

The SOAP body contains the **RecalcAll** element.

3.1.4.34.1.2 ExcelServiceSoap_RecalcAll_OutputMessage

The response WSDL message for the **RecalcAll** WSDL operation.

The SOAP body contains the **RecalcAllResponse** element.

3.1.4.34.2 Elements

The following table summarizes the XML schema element definitions that are specific to this operation.

Element	Description
RecalcAll	The input data for the RecalcAll WSDL operation.
RecalcAllResponse	The result data for the RecalcAll WSDL operation.

3.1.4.34.2.1 RecalcAll

The **RecalcAll** element specifies the input data for the **RecalcAll** WSDL operation.

```
<xs:element name="RecalcAll" xmlns:xs="http://www.w3.org/2001/XMLSchema">
  <xs:complexType>
    <xs:sequence>
      <xs:element minOccurs="0" maxOccurs="1" name="parameter" type="tns2:CommandParameter"/>
      <xs:element minOccurs="1" maxOccurs="1" name="calculateType"
type="tns2:CalculateType"/>
      <xs:element minOccurs="0" maxOccurs="1" name="recalcParams"
type="tns2:RecalcParameters"/>
    </xs:sequence>
  </xs:complexType>
```

```
</xs:element>
```

parameter: A **CommandParameter**, as specified in section [2.2.4.20](#). MUST be present.

calculateType: The type of calculation to be executed as specified in section [3.1.4.34.4.1](#).

recalcParams: Parameters for running the calculation as specified in [3.1.4.34.3.1](#).

3.1.4.34.2.2 RecalcAllResponse

The **RecalcAllResponse** element specifies the result data for the **RecalcAll** WSDL operation.

```
<xs:element name="RecalcAllResponse" xmlns:xs="http://www.w3.org/2001/XMLSchema">
  <xs:complexType>
    <xs:sequence>
      <xs:element minOccurs="0" maxOccurs="1" name="RecalcAllResult"
type="tns2:CommandResult"/>
    </xs:sequence>
  </xs:complexType>
</xs:element>
```

RecalcAllResult: A **CommandResult**, as specified in section [2.2.4.21](#). MUST be present.

3.1.4.34.3 Complex Types

The following table summarizes the XML schema complex type definitions that are specific to this operation.

Complex type	Description
ArrayOfClientUdfResult	A list of ClientUdfResult elements
ClientUdfResult	A result of a client side UDF call requested by the protocol server from the protocol client.
ClientUdfResultInfo	Contains a list of results for client side UDF calculations done by the protocol client and that are needed by the protocol server to complete workbook calculation.
RecalcParameters	Contains more optional parameters for the RecalcAll operation

3.1.4.34.3.1 RecalcParameters

Namespace:

<http://schemas.microsoft.com/office/Excel/Server/WebServices/ExcelServerInternalService/>

Contains more optional parameters for the RecalcAll operation.

```
<xs:complexType name="RecalcParameters" xmlns:xs="http://www.w3.org/2001/XMLSchema">
  <xs:sequence>
    <xs:element minOccurs="0" maxOccurs="1" name="ClientUdfResultInfo"
type="tns2:ClientUdfResultInfo"/>
    <xs:element minOccurs="1" maxOccurs="1" name="FirstClientUdfRecalc" type="xs:boolean"/>
  </xs:sequence>
```

```
</xs:complexType>
```

ClientUdfResultInfo: Results of client side UDFs that were calculated by the protocol client.

FirstClientUdfRecalc: MUST be ignored by the protocol server.

3.1.4.34.3.2 ClientUdfResultInfo

Namespace:

http://schemas.microsoft.com/office/Excel/Server/WebServices/ExcelServerInternalService/

Contains a list of results for client side UDF calculations done by the protocol client and that are needed by the protocol server to complete workbook calculation.

```
<xs:complexType name="ClientUdfResultInfo" xmlns:xs="http://www.w3.org/2001/XMLSchema">
  <xs:sequence>
    <xs:element minOccurs="0" maxOccurs="1" name="Results"
      type="tns2:ArrayOfClientUdfResult"/>
    <xs:element minOccurs="1" maxOccurs="1" name="CalcVersion" type="xs:int"/>
  </xs:sequence>
</xs:complexType>
```

Results: List of **ClientUdfResult** as described in section [3.1.4.34.3.4](#).

CalcVersion: The calculation version this result is in response for. MUST be a number previously received from the server as part of **ClientUdfCallInfo** as described in section [2.2.4.88](#).

3.1.4.34.3.3 ArrayOfClientUdfResult

Namespace:

http://schemas.microsoft.com/office/Excel/Server/WebServices/ExcelServerInternalService/

A list of **ClientUdfResult** elements.

```
<xs:complexType name="ArrayOfClientUdfResult" xmlns:xs="http://www.w3.org/2001/XMLSchema">
  <xs:sequence>
    <xs:element minOccurs="0" maxOccurs="unbounded" name="ClientUdfResult" nillable="true"
      type="tns2:ClientUdfResult"/>
  </xs:sequence>
</xs:complexType>
```

ClientUdfResult: A result of a client side UDF call as calculated on the protocol client.

3.1.4.34.3.4 ClientUdfResult

Namespace:

http://schemas.microsoft.com/office/Excel/Server/WebServices/ExcelServerInternalService/

A result of a client side UDF call requested by the protocol server from the protocol client.

```
<xs:complexType name="ClientUdfResult" xmlns:xs="http://www.w3.org/2001/XMLSchema">
  <xs:sequence>
    <xs:element minOccurs="0" maxOccurs="1" name="Id" type="xs:string"/>
    <xs:element minOccurs="0" maxOccurs="1" name="Result"/>
  </xs:sequence>
</xs:complexType>
```



```

    <xs:element minOccurs="1" maxOccurs="1" name="ErrorResult" type="tns2:CellError"/>
  </xs:sequence>
</xs:complexType>

```

Id: The opaque identifier of the call requested by the protocol server – received by the protocol client as described in section [2.2.4.87](#). MUST be present.

Result: The result of the client side UDF calculation. MUST be present if **ErrorResult** is not present. MUST NOT be present if **ErrorResult** is present. If present, MUST be of type `xsi:string`, `xsi:decimal`, `xsi:bool` or `xsi:nil`.

ErrorResult: If the protocol client had an error when calculating the client side UDF requested by the protocol server, this element will contain that error. MUST be present if **Result** is not present. MUST NOT be present if **Result** is present.

3.1.4.34.4 Simple Types

The following table summarizes the XML schema simple type definitions that are specific to this operation.

Simple type	Description
CalculateType	Specifies the type of calculation to be executed.
CellError	Specifies the type of error from the calculation.

3.1.4.34.4.1 CalculateType

Namespace:

<http://schemas.microsoft.com/office/Excel/Server/WebServices/ExcelServerInternalService/>

Specifies the type of calculation to be executed.

```

<xs:simpleType name="CalculateType" xmlns:xs="http://www.w3.org/2001/XMLSchema">
  <xs:restriction base="xs:string">
    <xs:enumeration value="Recalculate"/>
    <xs:enumeration value="CalculateFull"/>
  </xs:restriction>
</xs:simpleType>

```

The following table specifies the allowable values for the **CalculateType** simple type.

Value	Meaning
Recalculate	The protocol server calculates all formulas in the workbook that need to be calculated.
CalculateFull	The protocol server calculates all formulas in the workbook.

3.1.4.34.4.2 CellError

Namespace:

<http://schemas.microsoft.com/office/Excel/Server/WebServices/ExcelServerInternalService/>

The **CellError** type is an enumeration of a set of **cell error values** that a worksheet cell can contain.

```
<xs:simpleType name="CellError" xmlns:xs="http://www.w3.org/2001/XMLSchema">
  <xs:restriction base="xs:string">
    <xs:enumeration value="None"/>
    <xs:enumeration value="Div0"/>
    <xs:enumeration value="NotApplicable"/>
    <xs:enumeration value="Name"/>
    <xs:enumeration value="Null"/>
    <xs:enumeration value="Num"/>
    <xs:enumeration value="Ref"/>
    <xs:enumeration value="Value"/>
    <xs:enumeration value="GettingData"/>
  </xs:restriction>
</xs:simpleType>
```

The following table specifies the allowable values for the **CellError** simple type.

Value	Meaning
None	Worksheet cell contains a value that does not result in an error.
Div0	Worksheet cell contains a number that is divided by 0.
NotApplicable	Worksheet cell contains a value not available to a formula.
Name	Worksheet cell contains text not recognized by a formula.
Null	Worksheet cell contains an intersection of two areas that do not intersect.
Num	Worksheet cell contains invalid numeric values in a formula.
Ref	Worksheet cell contains a reference (3) that is not valid.
Value	Worksheet cell contains a formula that includes worksheet cells that contain different data types.
GettingData	Worksheet cell contains a value that is still being evaluated.

3.1.4.34.5 Attributes

None.

3.1.4.34.6 Groups

None.

3.1.4.34.7 Attribute Groups

None.

3.1.4.35 Refresh

This operation is used to refresh connected data on a workbook.

The following is the WSDL port type specification of the **Refresh** WSDL operation.

```
<wsdl:operation name="Refresh" xmlns:wsdl="http://schemas.xmlsoap.org/wsdl/">
  <wsdl:input
    wsaw:Action="http://schemas.microsoft.com/office/Excel/Server/WebServices/ExcelServerInternal
    Service/ExcelServiceSoap/Refresh" message="tns2:ExcelServiceSoap_Refresh_InputMessage"
    xmlns:wsaw="http://www.w3.org/2006/05/addressing/wsdl"/>
  <wsdl:output
    wsaw:Action="http://schemas.microsoft.com/office/Excel/Server/WebServices/ExcelServerInternal
    Service/ExcelServiceSoap/RefreshResponse"
    message="tns2:ExcelServiceSoap_Refresh_OutputMessage"
    xmlns:wsaw="http://www.w3.org/2006/05/addressing/wsdl"/>
  <wsdl:fault
    wsaw:Action="http://schemas.microsoft.com/office/Excel/Server/WebServices/ExcelServerInternal
    Service/ExcelServiceSoap/RefreshExcelServerMessageFault" name="ExcelServerMessageFault"
    message="tns2:ExcelServiceSoap_Refresh_ExcelServerMessageFault_FaultMessage"
    xmlns:wsaw="http://www.w3.org/2006/05/addressing/wsdl"/>
</wsdl:operation>
```

The protocol client sends an **ExcelServiceSoap_Refresh_InputMessage** request message, and the protocol server responds with an **ExcelServiceSoap_Refresh_OutputMessage** response message, as follows:

1. If **dataConnectionName** is present and is not empty, the protocol server refreshes the connected data as uniquely identified by the values of the **dataConnectionName** and **externalSourceIndex** elements.
2. For the lifetime of the session (2) the protocol server allows external data refresh.

This operation is a state changing operation on the protocol server.

In the event of an application error on the protocol server during this operation, a SOAP fault is returned, as specified in section [2.2.2](#). The **Id** element of the **ExcelServerMessage** SHOULD [<50>](#) be one of the values specified in section [2.2.2.1](#) or any of the following values:

- **DclNotTrusted**
- **ErrorAccessingSsoFromEcs**
- **ErrorConnectingToDataSource**
- **ErrorConnectingToDataSourceReadOrViewOnly**
- **ExternalDataNotAllowedOnTL**
- **ExternalDataRefreshFailed**
- **ExternalDataRefreshFailed_Details**
- **ExternalDataRefreshFailedReadOrViewOnly**
- **ExternalDataRefreshFailedReal**
- **IncorrectAuthUsed**
- **InvalidUriorLocalConnectionPath**
- **InvalidUserNameOrPassword**

- **InvalidUserNameOrPasswordReadOrViewOnly**
- **NoAccessToOdcReadOrViewOnly**
- **OdcFileDoesNotExist**
- **UnattendedAccountNotConfigured**
- **OdcNotSupported**
- **GenericModelFailure**
- **ModelStreamingFailure**
- **NoStreamingServers**
- **LegacyModelError**

3.1.4.35.1 Messages

The following table summarizes the set of WSDL message definitions that are specific to this operation.

Message	Description
ExcelServiceSoap_Refresh_InputMessage	The request WSDL message for the Refresh WSDL operation.
ExcelServiceSoap_Refresh_OutputMessage	The response WSDL message for the Refresh WSDL operation.

3.1.4.35.1.1 ExcelServiceSoap_Refresh_InputMessage

The request WSDL message for the **Refresh** WSDL operation.

The SOAP action value is:

```
http://schemas.microsoft.com/office/Excel/Server/WebServices/ExcelServerInternalService/ExcelServiceSoap/Refresh
```

The SOAP body contains the **Refresh** element.

3.1.4.35.1.2 ExcelServiceSoap_Refresh_OutputMessage

The response WSDL message for the **Refresh** WSDL operation.

The SOAP body contains the **RefreshResponse** element.

3.1.4.35.2 Elements

The following table summarizes the XML schema element definitions that are specific to this operation.

Element	Description
Refresh	The input data for the Refresh WSDL operation.
RefreshResponse	The result data for the Refresh WSDL operation.

3.1.4.35.2.1 Refresh

The **Refresh** element specifies the input data for the **Refresh** WSDL operation.

```
<xs:element name="Refresh" xmlns:xs="http://www.w3.org/2001/XMLSchema">
  <xs:complexType>
    <xs:sequence>
      <xs:element minOccurs="0" maxOccurs="1" name="parameter" type="tns2:CommandParameter"/>
      <xs:element minOccurs="0" maxOccurs="1" name="dataConnectionName" type="xs:string"/>
      <xs:element minOccurs="1" maxOccurs="1" name="externalSourceIndex" type="xs:int"/>
      <xs:element minOccurs="0" maxOccurs="1" name="targetAppId" type="xs:string"/>
      <xs:element minOccurs="0" maxOccurs="1" name="clientSessionId" type="xs:string"/>
    </xs:sequence>
  </xs:complexType>
</xs:element>
```

parameter: A **CommandParameter** as specified in section [2.2.4.20](#). MUST be present.

dataConnectionName: A data connection (2). MUST be present. MUST NOT be empty. MUST NOT be longer than 255 characters.

externalSourceIndex: The index of the connected data. MUST be equal to the value of the **ExternalSourceIndex** attribute of the **CT_PivotTable** element, as specified in [\[MS-EXSPXML3\]](#) section 2.3.27, that is the PivotTable on which the operation is being performed.

targetAppId: Single Sign On identifier, as defined in [\[ISO/IEC29500-1:2012\]](#) section 18.13.1, used for the **Refresh** operation

clientSessionId: A session identifier (2) to use for the **Refresh** operation.

3.1.4.35.2.2 RefreshResponse

The **RefreshResponse** element specifies the result data for the **Refresh** WSDL operation.

```
<xs:element name="RefreshResponse" xmlns:xs="http://www.w3.org/2001/XMLSchema">
  <xs:complexType>
    <xs:sequence>
      <xs:element minOccurs="0" maxOccurs="1" name="RefreshResult"
type="tns2:CommandResult"/>
    </xs:sequence>
  </xs:complexType>
</xs:element>
```

RefreshResult: A **CommandResult** as specified in section [2.2.4.21](#). MUST be present.

3.1.4.35.3 Complex Types

None.

3.1.4.35.4 Simple Types

None.

3.1.4.35.5 Attributes

None.

3.1.4.35.6 Groups

None.

3.1.4.35.7 Attribute Groups

None.

3.1.4.36 RefreshAll

This operation is used to refresh all connected data on a workbook.

The following is the WSDL port type specification of the **RefreshAll** WSDL operation.

```
<wsdl:operation name="RefreshAll" xmlns:wsdl="http://schemas.xmlsoap.org/wsdl/">
  <wsdl:input
    wsaw:Action="http://schemas.microsoft.com/office/Excel/Server/WebServices/ExcelServerInternal
    Service/ExcelServiceSoap/RefreshAll" message="tns2:ExcelServiceSoap_RefreshAll_InputMessage"
    xmlns:wsaw="http://www.w3.org/2006/05/addressing/wsdl"/>
  <wsdl:output
    wsaw:Action="http://schemas.microsoft.com/office/Excel/Server/WebServices/ExcelServerInternal
    Service/ExcelServiceSoap/RefreshAllResponse"
    message="tns2:ExcelServiceSoap_RefreshAll_OutputMessage"
    xmlns:wsaw="http://www.w3.org/2006/05/addressing/wsdl"/>
  <wsdl:fault
    wsaw:Action="http://schemas.microsoft.com/office/Excel/Server/WebServices/ExcelServerInternal
    Service/ExcelServiceSoap/RefreshAllExcelServerMessageFault" name="ExcelServerMessageFault"
    message="tns2:ExcelServiceSoap_RefreshAll_ExcelServerMessageFault_FaultMessage"
    xmlns:wsaw="http://www.w3.org/2006/05/addressing/wsdl"/>
</wsdl:operation>
```

The protocol client sends an **ExcelServiceSoap_RefreshAll_InputMessage** request message, and the protocol server responds with an **ExcelServiceSoap_RefreshAll_OutputMessage** response message, as follows:

- For the lifetime of the session (2) the protocol server allows external data refresh.

This operation is a state changing operation on the protocol server.

In the event of an application error on the protocol server during this operation, a SOAP fault is returned, as specified in section [2.2.2](#). The **Id** element of the **ExcelServerMessage** SHOULD [<51>](#) be one of the values specified in section [2.2.2.1](#) or any of the following values.

- **DclNotTrusted**
- **ErrorAccessingSsoFromEcs**
- **ErrorConnectingToDataSource**

- **ErrorConnectingToDataSourceReadOrViewOnly**
- **ExternalDataNotAllowedOnTL**
- **ExternalDataRefreshFailed**
- **ExternalDataRefreshFailed_Details**
- **ExternalDataRefreshFailedReadOrViewOnly**
- **ExternalDataRefreshFailedReal**
- **IncorrectAuthUsed**
- **InvalidUriorLocalConnectionPath**
- **InvalidUserNameOrPassword**
- **InvalidUserNameOrPasswordReadOrViewOnly**
- **NoAccessToOdcReadOrViewOnly**
- **OdcFileDoesNotExist**
- **UnattendedAccountNotConfigured**

3.1.4.36.1 Messages

The following table summarizes the set of WSDL message definitions that are specific to this operation.

Message	Description
ExcelServiceSoap_RefreshAll_InputMessage	The request WSDL message for the RefreshAll WSDL operation.
ExcelServiceSoap_RefreshAll_OutputMessage	The response WSDL message for the RefreshAll WSDL operation.

3.1.4.36.1.1 ExcelServiceSoap_RefreshAll_InputMessage

The request WSDL message for the **RefreshAll** WSDL operation.

The SOAP action value is:

```
http://schemas.microsoft.com/office/Excel/Server/WebServices/ExcelServerInternalService/ExcelServiceSoap/RefreshAll
```

The SOAP body contains the **RefreshAll** element.

3.1.4.36.1.2 ExcelServiceSoap_RefreshAll_OutputMessage

The response WSDL message for the **RefreshAll** WSDL operation.

The SOAP body contains the **RefreshAllResponse** element.

3.1.4.36.2 Elements

The following table summarizes the XML schema element definitions that are specific to this operation.

Element	Description
RefreshAll	The input data for the RefreshAll WSDL operation.
RefreshAllResponse	The result data for the RefreshAll WSDL operation.

3.1.4.36.2.1 RefreshAll

The **RefreshAll** element specifies the input data for the **RefreshAll** WSDL operation.

```
<xs:element name="RefreshAll" xmlns:xs="http://www.w3.org/2001/XMLSchema">
  <xs:complexType>
    <xs:sequence>
      <xs:element minOccurs="0" maxOccurs="1" name="parameter" type="tns2:CommandParameter"/>
      <xs:element minOccurs="1" maxOccurs="1" name="periodic" type="xs:boolean"/>
      <xs:element minOccurs="0" maxOccurs="1" name="ssoAppId" type="xs:string"/>
      <xs:element minOccurs="0" maxOccurs="1" name="clientSessionId" type="xs:string"/>
    </xs:sequence>
  </xs:complexType>
</xs:element>
```

parameter: A **CommandParameter** as specified in section [2.2.4.20](#). MUST be present.

periodic: Specifies whether to only refresh connected data that has expired. If set to **true**, specifies to refresh only connected data that has expired by the protocol server. If set to **false**, specifies to refresh all connected data by the protocol server on the workbook.

ssoAppId: Single Sign On identifier, as defined in [\[ISO/IEC29500-1:2012\]](#) section 18.13.1, used for the **RefreshAll** operation.

clientSessionId: A session identifier (2) to use for the **RefreshAll** operation.

3.1.4.36.2.2 RefreshAllResponse

The **RefreshAllResponse** element specifies the result data for the **RefreshAll** WSDL operation.

```
<xs:element name="RefreshAllResponse" xmlns:xs="http://www.w3.org/2001/XMLSchema">
  <xs:complexType>
    <xs:sequence>
      <xs:element minOccurs="0" maxOccurs="1" name="RefreshAllResult"
type="tns2:CommandResult"/>
    </xs:sequence>
  </xs:complexType>
</xs:element>
```

RefreshAllResult: A **CommandResult** as specified in section [2.2.4.21](#). MUST be present.

3.1.4.36.3 Complex Types

None.

3.1.4.36.4 Simple Types

None.

3.1.4.36.5 Attributes

None.

3.1.4.36.6 Groups

None.

3.1.4.36.7 Attribute Groups

None.

3.1.4.37 RemovePivotFilter

This operation is used to remove any PivotTable or PivotChart filters that are applied to a PivotTable field or PivotChart field.

The following is the WSDL port type specification of the **RemovePivotFilter** WSDL operation.

```
<wsdl:operation name="RemovePivotFilter" xmlns:wsdl="http://schemas.xmlsoap.org/wsdl/">
  <wsdl:input
    wsaw:Action="http://schemas.microsoft.com/office/Excel/Server/WebServices/ExcelServerInternal
    Service/ExcelServiceSoap/RemovePivotFilter"
    message="tns2:ExcelServiceSoap_RemovePivotFilter_InputMessage"
    xmlns:wsaw="http://www.w3.org/2006/05/addressing/wsdl"/>
  <wsdl:output
    wsaw:Action="http://schemas.microsoft.com/office/Excel/Server/WebServices/ExcelServerInternal
    Service/ExcelServiceSoap/RemovePivotFilterResponse"
    message="tns2:ExcelServiceSoap_RemovePivotFilter_OutputMessage"
    xmlns:wsaw="http://www.w3.org/2006/05/addressing/wsdl"/>
  <wsdl:fault
    wsaw:Action="http://schemas.microsoft.com/office/Excel/Server/WebServices/ExcelServerInternal
    Service/ExcelServiceSoap/RemovePivotFilterExcelServerMessageFault"
    name="ExcelServerMessageFault"
    message="tns2:ExcelServiceSoap_RemovePivotFilter_ExcelServerMessageFault_FaultMessage"
    xmlns:wsaw="http://www.w3.org/2006/05/addressing/wsdl"/>
</wsdl:operation>
```

The protocol client sends an **ExcelServiceSoap_RemovePivotFilter_InputMessage** request message, and the protocol server responds with an **ExcelServiceSoap_RemovePivotFilter_OutputMessage** response message, as follows:

1. The protocol client sends information that identifies the PivotTable field or the PivotChart field in the **pivotOperationOptions** element.
2. The protocol server removes any PivotTable or PivotChart filters that are applied to that PivotTable field or PivotChart field.

This operation is a state changing operation on the protocol server.

In the event of an application error on the protocol server during this operation, a SOAP fault is returned, as specified in section [2.2.2](#). The **Id** element of the **ExcelServerMessage** SHOULD [<52>](#)

be one of the values specified in section [2.2.2.1](#) or any of the following values (see section [2.2.5.15](#)):

- **DclNotTrusted**
- **ErrorAccessingSsoFromEcs**
- **ErrorConnectingToDataSource**
- **ErrorConnectingToDataSourceReadOrViewOnly**
- **ExternalDataNotAllowedOnTL**
- **ExternalDataRefreshFailed**
- **ExternalDataRefreshFailed_Details**
- **ExternalDataRefreshFailedReadOrViewOnly**
- **ExternalDataRefreshFailedReal**
- **IncorrectAuthUsed**
- **InvalidUriorLocalConnectionPath**
- **InvalidUserNameOrPassword**
- **InvalidUserNameOrPasswordReadOrViewOnly**
- **NoAccessToOdcReadOrViewOnly**
- **OdcFileDoesNotExist**
- **UnattendedAccountNotConfigured**

3.1.4.37.1 Messages

The following table summarizes the set of WSDL message definitions that are specific to this operation.

Message	Description
ExcelServiceSoap_RemovePivotFilter_InputMessage	The request WSDL message for the RemovePivotFilter WSDL operation.
ExcelServiceSoap_RemovePivotFilter_OutputMessage	The response WSDL message for the RemovePivotFilter WSDL operation.

3.1.4.37.1.1 ExcelServiceSoap_RemovePivotFilter_InputMessage

The request WSDL message for the **RemovePivotFilter** WSDL operation.

The SOAP action value is:

```
http://schemas.microsoft.com/office/Excel/Server/WebServices/ExcelServerInternalService/ExcelServiceSoap/RemovePivotFilter
```

The SOAP body contains the **RemovePivotFilter** element.

3.1.4.37.1.2 ExcelServiceSoap_RemovePivotFilter_OutputMessage

The response WSDL message for the **RemovePivotFilter** WSDL operation.

The SOAP body contains the **RemovePivotFilterResponse** element.

3.1.4.37.2 Elements

The following table summarizes the XML schema element definitions that are specific to this operation.

Element	Description
RemovePivotFilter	The input data for the RemovePivotFilter WSDL operation.
RemovePivotFilterResponse	The result data for the RemovePivotFilter WSDL operation.

3.1.4.37.2.1 RemovePivotFilter

The **RemovePivotFilter** element specifies the input data for the **RemovePivotFilter** WSDL operation.

```
<xs:element name="RemovePivotFilter" xmlns:xs="http://www.w3.org/2001/XMLSchema">
  <xs:complexType>
    <xs:sequence>
      <xs:element minOccurs="0" maxOccurs="1" name="parameter" type="tns2:CommandParameter"/>
      <xs:element minOccurs="0" maxOccurs="1" name="pivotOperationOptions"
type="tns2:PivotOperationOptions"/>
    </xs:sequence>
  </xs:complexType>
</xs:element>
```

parameter: A **CommandParameter** as specified in section [2.2.4.20](#). MUST be present.

pivotOperationOptions: The PivotTable or PivotChart field identification as specified in section [2.2.4.28](#). MUST be present.

3.1.4.37.2.2 RemovePivotFilterResponse

The **RemovePivotFilterResponse** element specifies the result data for the **RemovePivotFilter** WSDL operation.

```
<xs:element name="RemovePivotFilterResponse" xmlns:xs="http://www.w3.org/2001/XMLSchema">
  <xs:complexType>
    <xs:sequence>
      <xs:element minOccurs="0" maxOccurs="1" name="RemovePivotFilterResult"
type="tns2:CommandResult"/>
    </xs:sequence>
  </xs:complexType>
</xs:element>
```

RemovePivotFilterResult: A **CommandResult** as specified in section [2.2.4.21](#). MUST be present.

3.1.4.37.3 Complex Types

None.

3.1.4.37.4 Simple Types

None.

3.1.4.37.5 Attributes

None.

3.1.4.37.6 Groups

None.

3.1.4.37.7 Attribute Groups

None.

3.1.4.38 ResizeRowsColumns

This operation is used to set the heights or widths of specified rows (2) or columns (2) in a workbook.

The following is the WSDL port type specification of the **ResizeRowsColumns** WSDL operation.

```
<wsdl:operation name="ResizeRowsColumns" xmlns:wsdl="http://schemas.xmlsoap.org/wsdl/">
  <wsdl:input
    wsaw:Action="http://schemas.microsoft.com/office/Excel/Server/WebServices/ExcelServerInternal
    Service/ExcelServiceSoap/ResizeRowsColumns"
    message="tns2:ExcelServiceSoap_ResizeRowsColumns_InputMessage"
    xmlns:wsaw="http://www.w3.org/2006/05/addressing/wsdl"/>
  <wsdl:output
    wsaw:Action="http://schemas.microsoft.com/office/Excel/Server/WebServices/ExcelServerInternal
    Service/ExcelServiceSoap/ResizeRowsColumnsResponse"
    message="tns2:ExcelServiceSoap_ResizeRowsColumns_OutputMessage"
    xmlns:wsaw="http://www.w3.org/2006/05/addressing/wsdl"/>
  <wsdl:fault
    wsaw:Action="http://schemas.microsoft.com/office/Excel/Server/WebServices/ExcelServerInternal
    Service/ExcelServiceSoap/ResizeRowsColumnsExcelServerMessageFault"
    name="ExcelServerMessageFault"
    message="tns2:ExcelServiceSoap_ResizeRowsColumns_ExcelServerMessageFault_FaultMessage"
    xmlns:wsaw="http://www.w3.org/2006/05/addressing/wsdl"/>
</wsdl:operation>
```

The protocol client sends an **ExcelServiceSoap_ResizeRowsColumns_InputMessage** request message, and the protocol server responds with an **ExcelServiceSoap_ResizeRowsColumns_OutputMessage** response message, as follows:

1. If the value of **ColumnWidth** element in **ResizeRowColumnRange** (section [3.1.4.38.3.1](#)) is equal to -1, the following apply:
 - The value of **RowHeight** element, as specified in **ResizeRowColumnRange**, MUST be larger than or equal to 0.

- The protocol server sets the row (2) height to the value of **RowHeight** element as specified in **ResizeRowColumnRange**.
2. If the value of **RowHeight** element in **ResizeRowColumnRange** is equal to -1, the following apply:
- The value of **ColumnWidth** element, as specified in **ResizeRowColumnRange**, MUST be larger than or equal to 0.
 - The protocol server sets the column (2) height to the value of **ColumnWidth** element as specified in **ResizeRowColumnRange**.

In the event of an application error on the protocol server during this operation, a SOAP fault is returned, as specified in section [2.2.2](#). The **Id** element of the **ExcelServerMessage** SHOULD [<53>](#) be one of the values specified in section [2.2.2.1](#).

This operation is a state changing operation on the protocol server.

3.1.4.38.1 Messages

The following table summarizes the set of WSDL message definitions that are specific to this operation.

Message	Description
ExcelServiceSoap_ResizeRowsColumns_InputMessage	The request WSDL message for the ResizeRowsColumns WSDL operation.
ExcelServiceSoap_ResizeRowsColumns_OutputMessage	The response WSDL message for the ResizeRowsColumns WSDL operation.

3.1.4.38.1.1 ExcelServiceSoap_ResizeRowsColumns_InputMessage

The request WSDL message for the **ResizeRowsColumns** WSDL operation.

The SOAP action value is:

```
http://schemas.microsoft.com/office/Excel/Server/WebServices/ExcelServerInternalService/ExcelServiceSoap/ResizeRowsColumns
```

The SOAP body contains the **ResizeRowsColumns** element.

3.1.4.38.1.2 ExcelServiceSoap_ResizeRowsColumns_OutputMessage

The response WSDL message for the **ResizeRowsColumns** WSDL operation.

The SOAP body contains the **ResizeRowsColumnsResponse** element.

3.1.4.38.2 Elements

The following table summarizes the XML schema element definitions that are specific to this operation.

Element	Description
ResizeRowsColumns	The input data for the ResizeRowsColumns WSDL operation.
ResizeRowsColumnsResponse	The result data for the ResizeRowsColumns WSDL operation.

3.1.4.38.2.1 ResizeRowsColumns

The **ResizeRowsColumns** element specifies the input data for the **ResizeRowsColumns** WSDL operation.

```
<xs:element name="ResizeRowsColumns" xmlns:xs="http://www.w3.org/2001/XMLSchema">
  <xs:complexType>
    <xs:sequence>
      <xs:element minOccurs="0" maxOccurs="1" name="parameter" type="tns2:CommandParameter"/>
      <xs:element minOccurs="0" maxOccurs="1" name="resizeRowColumnRange"
type="tns2:ResizeRowColumnRange"/>
    </xs:sequence>
  </xs:complexType>
</xs:element>
```

parameter: A **CommandParameter** as specified in section [2.2.4.20](#). MUST be present.

resizeRowColumnRange: The range of rows (2) and columns (2) to be resized and the new row (2) height and column (2) width as specified in section [3.1.4.38.3.1](#). MUST be present.

3.1.4.38.2.2 ResizeRowsColumnsResponse

The **ResizeRowsColumnsResponse** element specifies the result data for the **ResizeRowsColumns** WSDL operation.

```
<xs:element name="ResizeRowsColumnsResponse" xmlns:xs="http://www.w3.org/2001/XMLSchema">
  <xs:complexType>
    <xs:sequence>
      <xs:element minOccurs="0" maxOccurs="1" name="ResizeRowsColumnsResult"
type="tns2:CommandResult"/>
    </xs:sequence>
  </xs:complexType>
</xs:element>
```

ResizeRowsColumnsResult: A **CommandResult** as specified in section [2.2.4.21](#). MUST be present.

3.1.4.38.3 Complex Types

The following table summarizes the XML schema complex type definitions that are specific to this operation.

Complex type	Description
ResizeRowColumnRange	The type specifies the height or width for the rows (2) or columns (2) to apply to a range as specified in section 2.2.4.35 .

3.1.4.38.3.1 ResizeRowColumnRange

Namespace:

http://schemas.microsoft.com/office/Excel/Server/WebServices/ExcelServerInternalService/

The type specifies the height or width for the rows (2) or columns (2) to apply to a range as specified in section [2.2.4.35](#).

```
<xs:complexType name="ResizeRowColumnRange" xmlns:xs="http://www.w3.org/2001/XMLSchema">
  <xs:complexContent mixed="false">
    <xs:extension base="tns2:SheetRange">
      <xs:sequence>
        <xs:element minOccurs="1" maxOccurs="1" name="ColumnWidth" type="xs:int"/>
        <xs:element minOccurs="1" maxOccurs="1" name="RowHeight" type="xs:int"/>
      </xs:sequence>
    </xs:extension>
  </xs:complexContent>
</xs:complexType>
```

ColumnWidth: The new column (2) width in pixels. MUST be larger than or equal to -1.

RowHeight: The new row (2) height in pixels. MUST be larger than or equal to -1.

3.1.4.38.4 Simple Types

None.

3.1.4.38.5 Attributes

None.

3.1.4.38.6 Groups

None.

3.1.4.38.7 Attribute Groups

None.

3.1.4.39 SaveWorkbook

This operation is used to save a workbook associated with an open edit session, to the same location from which it was opened.

The following is the WSDL port type specification of the **SaveWorkbook** WSDL operation.

```
<wsdl:operation name="SaveWorkbook" xmlns:wsdl="http://schemas.xmlsoap.org/wsdl/">
  <wsdl:input
    wsaw:Action="http://schemas.microsoft.com/office/Excel/Server/WebServices/ExcelServerInternalService/ExcelServiceSoap/SaveWorkbook"
    message="tns2:ExcelServiceSoap_SaveWorkbook_InputMessage"
    xmlns:wsaw="http://www.w3.org/2006/05/addressing/wsdl"/>
  <wsdl:output
    wsaw:Action="http://schemas.microsoft.com/office/Excel/Server/WebServices/ExcelServerInternalService/ExcelServiceSoap/SaveWorkbookResponse"/>
</wsdl:operation>
```

```

message="tns2:ExcelServiceSoap_SaveWorkbook_OutputMessage"
xmlns:wsaw="http://www.w3.org/2006/05/addressing/wsdl"/>
  <wsdl:fault
wsaw:Action="http://schemas.microsoft.com/office/Excel/Server/WebServices/ExcelServerInternal
Service/ExcelServiceSoap/SaveWorkbookExcelServerMessageFault" name="ExcelServerMessageFault"
message="tns2:ExcelServiceSoap_SaveWorkbook_ExcelServerMessageFault_FaultMessage"
xmlns:wsaw="http://www.w3.org/2006/05/addressing/wsdl"/>
</wsdl:operation>

```

The protocol client sends a **ExcelServiceSoap_SaveWorkbook_InputMessage** request message, and the protocol server responds with a **ExcelServiceSoap_SaveWorkbook_OutputMessage** response message.

In the event of an application error on the protocol server during this operation, a SOAP fault is returned, as specified in section [2.2.2](#). The **Id** element of the **ExcelServerMessage** SHOULD [<54>](#) be one of the values specified in section [2.2.2.1](#) or any of the following values:

- **SavingUnsupportedInViewMode**
- **SavingWorkbookAccessDenied**
- **SavingWorkbookLockedOrCheckedOut**

3.1.4.39.1 Messages

The following table summarizes the set of WSDL message definitions that are specific to this operation.

Message	Description
ExcelServiceSoap_SaveWorkbook_InputMessage	The request WSDL message for the SaveWorkbook WSDL operation.
ExcelServiceSoap_SaveWorkbook_OutputMessage	The response WSDL message for the SaveWorkbook WSDL operation.

3.1.4.39.1.1 ExcelServiceSoap_SaveWorkbook_InputMessage

The request WSDL message for the **SaveWorkbook** WSDL operation.

The SOAP action value is:

```

http://schemas.microsoft.com/office/Excel/Server/WebServices/ExcelServerInternalService/Excel
ServiceSoap/SaveWorkbook

```

The SOAP body contains the **SaveWorkbook** element.

3.1.4.39.1.2 ExcelServiceSoap_SaveWorkbook_OutputMessage

The response WSDL message for the **SaveWorkbook** WSDL operation.

The SOAP body contains the **SaveWorkbookResponse** element.

3.1.4.39.2 Elements

The following table summarizes the XML schema element definitions that are specific to this operation.

Element	Description
SaveWorkbook	The input data for the SaveWorkbook WSDL operation.
SaveWorkbookResponse	The result data for the SaveWorkbook WSDL operation.

3.1.4.39.2.1 SaveWorkbook

The **SaveWorkbook** element specifies the input data for the **SaveWorkbook** WSDL operation.

```
<xs:element name="SaveWorkbook" xmlns:xs="http://www.w3.org/2001/XMLSchema">
  <xs:complexType>
    <xs:sequence>
      <xs:element minOccurs="0" maxOccurs="1" name="parameter" type="tns2:CommandParameter"/>
    </xs:sequence>
  </xs:complexType>
</xs:element>
```

parameter: A **CommandParameter** as specified in section [2.2.4.20](#). MUST be present.

3.1.4.39.2.2 SaveWorkbookResponse

The **SaveWorkbookResponse** element specifies the result data for the **SaveWorkbook** WSDL operation.

```
<xs:element name="SaveWorkbookResponse" xmlns:xs="http://www.w3.org/2001/XMLSchema">
  <xs:complexType>
    <xs:sequence>
      <xs:element minOccurs="0" maxOccurs="1" name="SaveWorkbookResult"
        type="tns2:CommandResult"/>
    </xs:sequence>
  </xs:complexType>
</xs:element>
```

SaveWorkbookResult: A **CommandResult** as specified in section [2.2.4.21](#). MUST be present.

3.1.4.39.3 Complex Types

None.

3.1.4.39.4 Simple Types

None.

3.1.4.39.5 Attributes

None.

3.1.4.39.6 Groups

None.

3.1.4.39.7 Attribute Groups

None.

3.1.4.40 SaveWorkbookAs

This operation is used to save a session (2) to a specified location, and in a specified format.

The following is the WSDL port type specification of the **SaveWorkbookAs** WSDL operation.

```
<wsdl:operation name="SaveWorkbookAs" xmlns:wsdl="http://schemas.xmlsoap.org/wsdl/">
  <wsdl:input
    wsaw:Action="http://schemas.microsoft.com/office/Excel/Server/WebServices/ExcelServerInternal
    Service/ExcelServiceSoap/SaveWorkbookAs"
    message="tns2:ExcelServiceSoap_SaveWorkbookAs_InputMessage"
    xmlns:wsaw="http://www.w3.org/2006/05/addressing/wsdl"/>
  <wsdl:output
    wsaw:Action="http://schemas.microsoft.com/office/Excel/Server/WebServices/ExcelServerInternal
    Service/ExcelServiceSoap/SaveWorkbookAsResponse"
    message="tns2:ExcelServiceSoap_SaveWorkbookAs_OutputMessage"
    xmlns:wsaw="http://www.w3.org/2006/05/addressing/wsdl"/>
  <wsdl:fault
    wsaw:Action="http://schemas.microsoft.com/office/Excel/Server/WebServices/ExcelServerInternal
    Service/ExcelServiceSoap/SaveWorkbookAsExcelServerMessageFault"
    name="ExcelServerMessageFault"
    message="tns2:ExcelServiceSoap_SaveWorkbookAs_ExcelServerMessageFault_FaultMessage"
    xmlns:wsaw="http://www.w3.org/2006/05/addressing/wsdl"/>
</wsdl:operation>
```

The protocol client sends a **ExcelServiceSoap_SaveWorkbookAs_InputMessage** request message, and the protocol server responds with a **ExcelServiceSoap_SaveWorkbookAs_OutputMessage** response message, as follows:

1. If the following conditions are met, the session (2) specified in **parameter** is written to **location** in the format specified by **workbookType**:
 - **location** is valid.
 - The user has **rights** to write to **location**.
 - **location** does not correspond to an existing file, or **OverwriteExistingFile** is specified in **flags**.
2. If the previous conditions are not met, a SOAP fault is returned, as specified in section [2.2.2](#).

In the event of an application error on the protocol server during this operation, a SOAP fault is returned, as specified in section [2.2.2](#). The **Id** element of the **ExcelServerMessage** SHOULD [<55>](#) be one of the values specified in section [2.2.2.1](#) or any of the following values:

- **SavingWorkbookAccessDenied**
- **SavingWorkbookFileNameExists**
- **SavingWorkbookInvalidFileName**

- **SavingWorkbookInvalidLocation**
- **SavingWorkbookInvalidPermissions**
- **SavingWorkbookLockedOrCheckedOut**
- **SavingWorkbookNotCheckedOut**
- **SavingWorkbookNotTrustedLocation**

3.1.4.40.1 Messages

The following table summarizes the set of WSDL message definitions that are specific to this operation.

Message	Description
ExcelServiceSoap_SaveWorkbookAs_InputMessage	The request WSDL message for the SaveWorkbookAs WSDL operation.
ExcelServiceSoap_SaveWorkbookAs_OutputMessage	The response WSDL message for the SaveWorkbookAs WSDL operation.

3.1.4.40.1.1 ExcelServiceSoap_SaveWorkbookAs_InputMessage

The request WSDL message for the **SaveWorkbookAs** WSDL operation.

The SOAP action value is:

```
http://schemas.microsoft.com/office/Excel/Server/WebServices/ExcelServerInternalService/ExcelServiceSoap/SaveWorkbookAs
```

The SOAP body contains the **SaveWorkbookAs** element.

3.1.4.40.1.2 ExcelServiceSoap_SaveWorkbookAs_OutputMessage

The response WSDL message for the **SaveWorkbookAs** WSDL operation.

The SOAP body contains the **SaveWorkbookAsResponse** element.

3.1.4.40.2 Elements

The following table summarizes the XML schema element definitions that are specific to this operation.

Element	Description
SaveWorkbookAs	The input data for the SaveWorkbookAs WSDL operation.
SaveWorkbookAsResponse	The result data for the SaveWorkbookAs WSDL operation.

3.1.4.40.2.1 SaveWorkbookAs

The **SaveWorkbookAs** element specifies the input data for the **SaveWorkbookAs** WSDL operation.

```

<xs:element name="SaveWorkbookAs" xmlns:xs="http://www.w3.org/2001/XMLSchema">
  <xs:complexType>
    <xs:sequence>
      <xs:element minOccurs="0" maxOccurs="1" name="parameter" type="tns2:CommandParameter"/>
      <xs:element minOccurs="0" maxOccurs="1" name="location" type="xs:string"/>
      <xs:element minOccurs="0" maxOccurs="1" name="overrideFileRep" type="xs:string"/>
      <xs:element minOccurs="1" maxOccurs="1" name="workbookType" type="tns2:WorkbookType"/>
      <xs:element minOccurs="1" maxOccurs="1" name="flags" type="tns2:SaveAsFlags"/>
    </xs:sequence>
  </xs:complexType>
</xs:element>

```

parameter: A **CommandParameter** as specified in section [2.2.4.20](#). MUST be present.

location: The location of the workbook file to write. MUST be present. If the specified value is not a URI as specified in [\[RFC2396\]](#), the protocol server MUST return an **ExcelServerMessage** as specified in the section [2.2.2](#) section, with the value of the **Id** element of the **ExcelServerMessage** set to **SavingWorkbookInvalidFileName**. The protocol server ignores the number sign (#) and fragment, as specified in [\[RFC3986\]](#).

overrideFileRep: MUST NOT be used.

workbookType: A **WorkbookType** as specified in section [2.2.5.46](#). MUST be present.

flags: A combination of 0 or more values of **SaveAsFlags** (section [3.1.4.40.4.1](#)). MUST be present.

3.1.4.40.2.2 SaveWorkbookAsResponse

The **SaveWorkbookAsResponse** element specifies the result data for the **SaveWorkbookAs** WSDL operation.

```

<xs:element name="SaveWorkbookAsResponse" xmlns:xs="http://www.w3.org/2001/XMLSchema">
  <xs:complexType>
    <xs:sequence>
      <xs:element minOccurs="0" maxOccurs="1" name="SaveWorkbookAsResult"
type="tns2:CommandResult"/>
      <xs:element minOccurs="0" maxOccurs="1" name="savedWorkbookUri" type="xs:string"/>
    </xs:sequence>
  </xs:complexType>
</xs:element>

```

SaveWorkbookAsResult: A **CommandResult** as specified in section [2.2.4.21](#). MUST be present.

savedWorkbookUri: The location to which the workbook was written. MUST be present. MUST be a valid URI.

3.1.4.40.3 Complex Types

None.

3.1.4.40.4 Simple Types

The following table summarizes the XML schema simple type definitions that are specific to this operation.

Simple type	Description
SaveAsFlags	An enumeration of flags that can be specified for the SaveWorkbookAs operation.

3.1.4.40.4.1 SaveAsFlags

Namespace:

http://schemas.microsoft.com/office/Excel/Server/WebServices/ExcelServerInternalService/

An enumeration of flags that can be specified for the **SaveWorkbookAs** operation.

```
<xs:simpleType name="SaveAsFlags" xmlns:xs="http://www.w3.org/2001/XMLSchema">
  <xs:list>
    <xs:simpleType>
      <xs:restriction base="xs:string">
        <xs:enumeration value="OverwriteExistingFile"/>
        <xs:enumeration value="WarnWhenCrossingTrustedLocation"/>
      </xs:restriction>
    </xs:simpleType>
  </xs:list>
</xs:simpleType>
```

The following table specifies the allowable values for the **SaveAsFlags** simple type.

Value	Meaning
OverwriteExistingFile	If this flag is not set, then if the location specified in the SaveWorkbookAs operation corresponds to an existing file, the protocol server will not overwrite the existing file.
WarnWhenCrossingTrustedLocation	If the location specified in the SaveWorkbookAs operation is in a different trusted location (1) than the trusted location (1) from which the session (2) was opened, an alert (2) MUST be returned to the protocol client.

3.1.4.40.5 Attributes

None.

3.1.4.40.6 Groups

None.

3.1.4.40.7 Attribute Groups

None.

3.1.4.41 SetCalculationOptions

This operation is used to set the workbook calculation mode.

The following is the WSDL port type specification of the **SetCalculationOptions** WSDL operation.

```
<wsdl:operation name="SetCalculationOptions" xmlns:wsdl="http://schemas.xmlsoap.org/wsdl/">
```

```

    <wsdl:input
wsaw:Action="http://schemas.microsoft.com/office/Excel/Server/WebServices/ExcelServerInternal
Service/ExcelServiceSoap/SetCalculationOptions"
message="tns2:ExcelServiceSoap_SetCalculationOptions_InputMessage"
xmlns:wsaw="http://www.w3.org/2006/05/addressing/wsdl"/>
    <wsdl:output
wsaw:Action="http://schemas.microsoft.com/office/Excel/Server/WebServices/ExcelServerInternal
Service/ExcelServiceSoap/SetCalculationOptionsResponse"
message="tns2:ExcelServiceSoap_SetCalculationOptions_OutputMessage"
xmlns:wsaw="http://www.w3.org/2006/05/addressing/wsdl"/>
    <wsdl:fault
wsaw:Action="http://schemas.microsoft.com/office/Excel/Server/WebServices/ExcelServerInternal
Service/ExcelServiceSoap/SetCalculationOptionsExcelServerMessageFault"
name="ExcelServerMessageFault"
message="tns2:ExcelServiceSoap_SetCalculationOptions_ExcelServerMessageFault_FaultMessage"
xmlns:wsaw="http://www.w3.org/2006/05/addressing/wsdl"/>
</wsdl:operation>

```

The protocol client sends an **ExcelServiceSoap_SetCalculationOptions_InputMessage** request message, and the protocol server responds with an **ExcelServiceSoap_SetCalculationOptions_OutputMessage** response message.

In the event of an application error on the protocol server during this operation, a SOAP fault is returned, as specified in section [2.2.2](#). The **Id** element of the **ExcelServerMessage** SHOULD [<56>](#) be one of the values specified in section [2.2.2.1](#).

3.1.4.41.1 Messages

The following table summarizes the set of WSDL message definitions that are specific to this operation.

Message	Description
ExcelServiceSoap_SetCalculationOptions_InputMessage	The request WSDL message for the SetCalculationOptions WSDL operation.
ExcelServiceSoap_SetCalculationOptions_OutputMessage	The response WSDL message for the SetCalculationOptions WSDL operation.

3.1.4.41.1.1 ExcelServiceSoap_SetCalculationOptions_InputMessage

The request WSDL message for the **SetCalculationOptions** WSDL operation.

The SOAP action value is:

```

http://schemas.microsoft.com/office/Excel/Server/WebServices/ExcelServerInternalService/Excel
ServiceSoap/SetCalculationOptions

```

The SOAP body contains the **SetCalculationOptions** element.

3.1.4.41.1.2 ExcelServiceSoap_SetCalculationOptions_OutputMessage

The response WSDL message for the **SetCalculationOptions** WSDL operation.

The SOAP body contains the **SetCalculationOptionsResponse** element.

3.1.4.41.2 Elements

The following table summarizes the XML schema element definitions that are specific to this operation.

Element	Description
SetCalculationOptions	The input data for the SetCalculationOptions WSDL operation.
SetCalculationOptionsResponse	The result data for the SetCalculationOptions WSDL operation.

3.1.4.41.2.1 SetCalculationOptions

The **SetCalculationOptions** element specifies the input data for the **SetCalculationOptions** WSDL operation.

```
<xs:element name="SetCalculationOptions" xmlns:xs="http://www.w3.org/2001/XMLSchema">
  <xs:complexType>
    <xs:sequence>
      <xs:element minOccurs="0" maxOccurs="1" name="parameter" type="tns2:CommandParameter"/>
      <xs:element minOccurs="1" maxOccurs="1" name="calcType"
type="tns2:WorkbookCalculation"/>
    </xs:sequence>
  </xs:complexType>
</xs:element>
```

parameter: A **CommandParameter** as specified in section [2.2.4.20](#). MUST be present.

calcType: The calculation mode value as specified in section [3.1.4.41.4.1](#).

3.1.4.41.2.2 SetCalculationOptionsResponse

The **SetCalculationOptionsResponse** element specifies the result data for the **SetCalculationOptions** WSDL operation.

```
<xs:element name="SetCalculationOptionsResponse" xmlns:xs="http://www.w3.org/2001/XMLSchema">
  <xs:complexType>
    <xs:sequence>
      <xs:element minOccurs="0" maxOccurs="1" name="SetCalculationOptionsResult"
type="tns2:CommandResult"/>
    </xs:sequence>
  </xs:complexType>
</xs:element>
```

SetCalculationOptionsResult: A **CommandResult** as specified in section [2.2.4.21](#). MUST be present.

3.1.4.41.3 Complex Types

None.

3.1.4.41.4 Simple Types

The following table summarizes the XML schema simple type definitions that are specific to this operation.

Simple type	Description
WorkbookCalculation	An enumeration of a set of options that specify how the protocol server calculates the workbook.

3.1.4.41.4.1 WorkbookCalculation

Namespace:

<http://schemas.microsoft.com/office/Excel/Server/WebServices/ExcelServerInternalService/>

The **WorkbookCalculation** type is an enumeration of a set of options that specify how the protocol server calculates the workbook.

```
<xs:simpleType name="WorkbookCalculation" xmlns:xs="http://www.w3.org/2001/XMLSchema">
  <xs:restriction base="xs:string">
    <xs:enumeration value="Manual"/>
    <xs:enumeration value="Automatic"/>
    <xs:enumeration value="Semiautomatic"/>
  </xs:restriction>
</xs:simpleType>
```

The following table specifies the allowable values for the **WorkbookCalculation** simple type.

Value	Meaning
Manual	manual calculation mode.
Automatic	automatic calculation mode.
Semiautomatic	automatic calculation mode, except for data tables (1).

3.1.4.41.5 Attributes

None.

3.1.4.41.6 Groups

None.

3.1.4.41.7 Attribute Groups

None.

3.1.4.42 SetParameters

This operation is used to set values of workbook parameters in a workbook.

The following is the WSDL port type specification of the **SetParameters** WSDL operation.

```

<wsdl:operation name="SetParameters" xmlns:wsdl="http://schemas.xmlsoap.org/wsdl/">
  <wsdl:input
wsaw:Action="http://schemas.microsoft.com/office/Excel/Server/WebServices/ExcelServerInternal
Service/ExcelServiceSoap/SetParameters"
message="tns2:ExcelServiceSoap_SetParameters_InputMessage"
xmlns:wsaw="http://www.w3.org/2006/05/addressing/wsdl"/>
  <wsdl:output
wsaw:Action="http://schemas.microsoft.com/office/Excel/Server/WebServices/ExcelServerInternal
Service/ExcelServiceSoap/SetParametersResponse"
message="tns2:ExcelServiceSoap_SetParameters_OutputMessage"
xmlns:wsaw="http://www.w3.org/2006/05/addressing/wsdl"/>
  <wsdl:fault
wsaw:Action="http://schemas.microsoft.com/office/Excel/Server/WebServices/ExcelServerInternal
Service/ExcelServiceSoap/SetParametersExcelServerMessageFault" name="ExcelServerMessageFault"
message="tns2:ExcelServiceSoap_SetParameters_ExcelServerMessageFault_FaultMessage"
xmlns:wsaw="http://www.w3.org/2006/05/addressing/wsdl"/>
</wsdl:operation>

```

The protocol client sends a **ExcelServiceSoap_SetParameters_InputMessage** request message, and the protocol server responds with a **ExcelServiceSoap_SetParameters_OutputMessage** response message.

This operation is a state changing operation on the protocol server.

In the event of an application error on the protocol server during this operation, a SOAP fault is returned, as specified in section [2.2.2](#). The **Id** element of the **ExcelServerMessage** SHOULD [<57>](#) be one of the values specified in section [2.2.2.1](#) or any of the following values.

- **DclNotTrusted**
- **ErrorAccessingSsoFromEcs**
- **ErrorConnectingToDataSource**
- **ErrorConnectingToDataSourceReadOrViewOnly**
- **ExternalDataNotAllowedOnTL**
- **ExternalDataRefreshFailed**
- **ExternalDataRefreshFailed_Details**
- **ExternalDataRefreshFailedReadOrViewOnly**
- **ExternalDataRefreshFailedReal**
- **FormulaEditingNotEnabled**
- **IncorrectAuthUsed**
- **InvalidUriorLocalConnectionPath**
- **InvalidUserNameOrPassword**
- **InvalidUserNameOrPasswordReadOrViewOnly**
- **NoAccessToOdcReadOrViewOnly**
- **OdcFileDoesNotExist**

- **ParameterDoesNotExist**
- **SetParameterFailure**
- **UnattendedAccountNotConfigured**

3.1.4.42.1 Messages

The following table summarizes the set of WSDL message definitions that are specific to this operation.

Message	Description
ExcelServiceSoap_SetParameters_InputMessage	The request WSDL message for the SetParameters WSDL operation.
ExcelServiceSoap_SetParameters_OutputMessage	The response WSDL message for the SetParameters WSDL operation.

3.1.4.42.1.1 ExcelServiceSoap_SetParameters_InputMessage

The request WSDL message for the **SetParameters** WSDL operation.

The SOAP action value is:

```
http://schemas.microsoft.com/office/Excel/Server/WebServices/ExcelServerInternalService/ExcelServiceSoap/SetParameters
```

The SOAP body contains the **SetParameters** element.

3.1.4.42.1.2 ExcelServiceSoap_SetParameters_OutputMessage

The response WSDL message for the **SetParameters** WSDL operation.

The SOAP body contains the **SetParametersResponse** element.

3.1.4.42.2 Elements

The following table summarizes the XML schema element definitions that are specific to this operation.

Element	Description
SetParameters	The input data for the SetParameters WSDL operation.
SetParametersResponse	The result data for the SetParameters WSDL operation.

3.1.4.42.2.1 SetParameters

The **SetParameters** element specifies the input data for the **SetParameters** WSDL operation.

```
<xs:element name="SetParameters" xmlns:xs="http://www.w3.org/2001/XMLSchema">
  <xs:complexType>
    <xs:sequence>
```

```

        <xs:element minOccurs="0" maxOccurs="1" name="parameter" type="tns2:CommandParameter"/>
        <xs:element minOccurs="0" maxOccurs="1" name="workbookParameters"
type="tns2:ArrayOfWorkbookParameter"/>
    </xs:sequence>
</xs:complexType>
</xs:element>

```

parameter: A **CommandParameter** as specified in section [2.2.4.20](#). MUST be present.

workbookParameters: The workbook parameters to be set in the workbook as specified in section [3.1.4.42.3.1](#). MUST be present.

3.1.4.42.2 SetParametersResponse

The **SetParametersResponse** element specifies the result data for the **SetParameters** WSDL operation.

```

<xs:element name="SetParametersResponse" xmlns:xs="http://www.w3.org/2001/XMLSchema">
  <xs:complexType>
    <xs:sequence>
      <xs:element minOccurs="0" maxOccurs="1" name="SetParametersResult"
type="tns2:CommandResult"/>
    </xs:sequence>
  </xs:complexType>
</xs:element>

```

SetParametersResult: A **CommandResult** as specified in section [2.2.4.21](#). MUST be present.

3.1.4.42.3 Complex Types

The following table summarizes the XML schema complex type definitions that are specific to this operation.

Complex type	Description
ArrayOfWorkbookParameter	An array of WorkbookParameter elements (section 3.1.4.42.3.2).
WorkbookParameter	Represent a value or a list of values to be set into workbook parameters in the workbook.

3.1.4.42.3.1 ArrayOfWorkbookParameter

Namespace:

<http://schemas.microsoft.com/office/Excel/Server/WebServices/ExcelServerInternalService/>

The **ArrayOfWorkbookParameter** complex type contains an array of **WorkbookParameter** elements (section [3.1.4.42.3.2](#)). The count of elements in the sequence MUST be less than or equal to 255.

```

<xs:complexType name="ArrayOfWorkbookParameter" xmlns:xs="http://www.w3.org/2001/XMLSchema">
  <xs:sequence>
    <xs:element minOccurs="0" maxOccurs="unbounded" name="WorkbookParameter" nillable="true"
type="tns2:WorkbookParameter"/>
  </xs:sequence>

```

```
</xs:complexType>
```

WorkbookParameter: A workbook parameter as described in section [3.1.4.42.3.2](#).

3.1.4.42.3.2 WorkbookParameter

Namespace:

<http://schemas.microsoft.com/office/Excel/Server/WebServices/ExcelServerInternalService/>

The **WorkbookParameter** complex type is used to represent a value or a list of values to be set into workbook parameters in the workbook.

```
<xs:complexType name="WorkbookParameter" xmlns:xs="http://www.w3.org/2001/XMLSchema">
  <xs:sequence>
    <xs:element minOccurs="0" maxOccurs="1" name="Comment" type="xs:string"/>
    <xs:element minOccurs="1" maxOccurs="1" name="IsPivotPageField" type="xs:boolean"/>
    <xs:element minOccurs="1" maxOccurs="1" name="IsSlicer" type="xs:boolean"/>
    <xs:element minOccurs="0" maxOccurs="1" name="Name" type="xs:string"/>
    <xs:element minOccurs="1" maxOccurs="1" name="RequiresConnection" type="xs:boolean"/>
    <xs:element minOccurs="0" maxOccurs="1" name="Values" type="tns2:ArrayOfString"/>
  </xs:sequence>
</xs:complexType>
```

Comment: The length of the string MUST be 0 characters.

IsPivotPageField: MUST be set to **false**.

IsSlicer: MUST be set to **false**.

Name: The name of the workbook parameter. MUST be present. MUST NOT be empty. MUST be a value of the **Name** attribute of **CT_Parameter** as specified in [\[MS-EXSPXML3\]](#) section 2.3.2.

RequiresConnection: MUST be set to **false**.

Values: An array of string values to set in the workbook parameter as specified in section [2.2.4.11](#). The protocol server MUST ignore all the elements in **ArrayOfString**, if all the following conditions are satisfied:

- The **IsPivotPageField** attribute of the **CT_Parameter**, as specified in [\[MS-EXSPXML3\]](#) section 2.3.2, is not present or it is present and its value is false.
- The **IsSlicer** attribute of the **CT_Parameter**, as specified in [\[MS-EXSPXML3\]](#) section 2.3.2, is not present or it is present and its value is false.
- The **Values** element is not present or the number of elements in **ArrayOfString** is not equal to 1.

If the **IsPivotPageField** attribute of the **CT_Parameter**, as specified in [\[MS-EXSPXML3\]](#) section 2.3.2, is present and its value is set to **true**, the following apply:

1. If the **Values** element is not present, the protocol server will change the PivotTable manual filter in the workbook to the **default filter value**.
2. If the **Values** element is present and there are no elements in **ArrayOfString**, the protocol server will change the PivotTable manual filter in the workbook to the default filter value.

3. If the **Values** element is present and the number of elements in **ArrayOfString** is greater than or equal to 1, the protocol server will use the values as the PivotTable manual filter in the workbook.

If the **IsSlicer** attribute of the **CT_Parameter**, as specified in [\[MS-EXSPXML3\]](#) section 2.3.2, is present and its value is set to **true**, the following apply:

- If the **Values** element is not present, the protocol server will change the slicer manual filter in the workbook to the default filter value.
- If the **Values** element is present and there are no elements in **ArrayOfString**, the protocol server will change the slicer manual filter in the workbook to the default filter value.
- If the **Values** element is present and the number of elements in **ArrayOfString** is greater than or equal to 1, the protocol server will use the values as the slicer manual filter in the workbook.

Each string element of **ArrayOfString** MUST NOT be longer than 1024 characters.

3.1.4.42.4 Simple Types

None.

3.1.4.42.5 Attributes

None.

3.1.4.42.6 Groups

None.

3.1.4.42.7 Attribute Groups

None.

3.1.4.43 SetRange

This operation is used to set values to a range of worksheet cells on a workbook.

The following is the WSDL port type specification of the **SetRange** WSDL operation.

```
<wsdl:operation name="SetRange" xmlns:wsdl="http://schemas.xmlsoap.org/wsdl/">
  <wsdl:input
    wsaw:Action="http://schemas.microsoft.com/office/Excel/Server/WebServices/ExcelServerInternal
    Service/ExcelServiceSoap/SetRange" message="tns2:ExcelServiceSoap_SetRange_InputMessage"
    xmlns:wsaw="http://www.w3.org/2006/05/addressing/wsdl"/>
  <wsdl:output
    wsaw:Action="http://schemas.microsoft.com/office/Excel/Server/WebServices/ExcelServerInternal
    Service/ExcelServiceSoap/SetRangeResponse"
    message="tns2:ExcelServiceSoap_SetRange_OutputMessage"
    xmlns:wsaw="http://www.w3.org/2006/05/addressing/wsdl"/>
  <wsdl:fault
    wsaw:Action="http://schemas.microsoft.com/office/Excel/Server/WebServices/ExcelServerInternal
    Service/ExcelServiceSoap/SetRangeExcelServerMessageFault" name="ExcelServerMessageFault"
    message="tns2:ExcelServiceSoap_SetRange_ExcelServerMessageFault_FaultMessage"
    xmlns:wsaw="http://www.w3.org/2006/05/addressing/wsdl"/>
</wsdl:operation>
```

The protocol client sends an **ExcelServiceSoap_SetRange_InputMessage** request message and the protocol server responds with an **ExcelServiceSoap_SetRange_OutputMessage** response message as follows:

1. If **cellsArray** is not present, the protocol server MUST return an **ExcelServerMessage** as specified in the SOAP fault section. The **Id** element of the **ExcelServerMessage** MUST be **RangeDefinitionError**.
2. If the **SheetName** element inside **sheetRange** is empty, the protocol server MUST return an **ExcelServerMessage** as specified in the SOAP fault section. The **Id** element of the **ExcelServerMessage** MUST be **InvalidSheetName**.
3. If the user does not have the Open Item permission on the workbook, **cellsArray** SHOULD<58> contain only one item.
4. Each element inside the **cellsArray** element MUST be of type **ArrayOfAnyType** and be a row (2) of worksheet cells sent to the protocol server. The number of rows (2) in **cellsArray** MUST be equal to the number of rows (2) specified in the **sheetRange** element.
5. Each element inside each of the **ArrayOfAnyType** type nested inside **cellsArray** MUST be a single worksheet cell. The number of elements inside each such nested **ArrayOfAnyType** MUST be equal to the number of columns (2) specified in the **sheetRange** element.
6. If the **values** element in the **cellsArray** contains formulas not recognized by the protocol server, then:
 - If the value of **ProtocolClientId** element in the **parameter** as defined in section [2.2.4.22](#) is set to "ms-ewa", the protocol server MUST set the text representation of the formulas into the cells.
 - If the value of **ProtocolClientId** element in the **parameter** as defined in section [2.2.4.22](#) is set to "ms-soap", the protocol server MUST return a SOAP fault as specified in section [2.2.2](#). The **Id** element of the **ExcelServerMessage** MUST be **FormulaParseFailed**.
7. All worksheet cells in the **cellsArray** element MUST either be empty and with the xsi:nil attribute set to true or one of the following types: **boolean**, **dateTime**, **decimal**, **double**, **float**, **int**, **short**, **string**, or **unsigned byte**.
 - If the value is of type **string**, it MUST NOT be longer than 32767 characters.
 - If the protocol server does not support the value, it MUST return a SOAP fault.
 - If the protocol server does not support setting a value in the specified location, it MUST return a SOAP fault.

This operation is a state changing operation on the protocol server.

In the event of an application error on the protocol server during this operation, a SOAP fault is returned, as specified in section [2.2.2](#). The **Id** element of the **ExcelServerMessage** SHOULD<59> be one of the values specified in section [2.2.2.1](#) or any of the following values:

- **CannotEditPivotTable**
- **DimensionMismatch**
- **EcsInvalidNamedObject**
- **FormulaEditingNotEnabled**

- **InvalidSheetName**
- **ObjectTypeNotSupported**
- **RangeDefinitionError**
- **RangeParseError**
- **SetRangeFailure**
- **SheetRangeMismatch**

3.1.4.43.1 Messages

The following table summarizes the set of WSDL message definitions that are specific to this operation.

Message	Description
ExcelServiceSoap_SetRange_InputMessage	The request WSDL message for the SetRange WSDL operation.
ExcelServiceSoap_SetRange_OutputMessage	The response WSDL message for the SetRange WSDL operation.

3.1.4.43.1.1 ExcelServiceSoap_SetRange_InputMessage

The request WSDL message for the **SetRange** WSDL operation.

The SOAP action value is:

```
http://schemas.microsoft.com/office/Excel/Server/WebServices/ExcelServerInternalService/ExcelServiceSoap/SetRange
```

The SOAP body contains the **SetRange** element.

3.1.4.43.1.2 ExcelServiceSoap_SetRange_OutputMessage

The response WSDL message for the **SetRange** WSDL operation.

The SOAP body contains the **SetRangeResponse** element.

3.1.4.43.2 Elements

The following table summarizes the XML schema element definitions that are specific to this operation.

Element	Description
SetRange	The input data for the SetRange WSDL operation.
SetRangeResponse	The result data for the SetRange WSDL operation.

3.1.4.43.2.1 SetRange

The **SetRange** element specifies the input data for the **SetRange** WSDL operation.

```
<xs:element name="SetRange" xmlns:xs="http://www.w3.org/2001/XMLSchema">
  <xs:complexType>
    <xs:sequence>
      <xs:element minOccurs="0" maxOccurs="1" name="parameter" type="tns2:CommandParameter"/>
      <xs:element minOccurs="0" maxOccurs="1" name="activeCell" type="tns2:SheetCell"/>
      <xs:element minOccurs="0" maxOccurs="1" name="cellsArray"/>
      <xs:element minOccurs="0" maxOccurs="1" name="setCellRange" type="tns2:SheetRange"/>
      <xs:element minOccurs="1" maxOccurs="1" name="comboKey" type="tns2:ComboKeyType"/>
    </xs:sequence>
  </xs:complexType>
</xs:element>
```

parameter: A **CommandParameter** as specified in section [2.2.4.20](#). MUST be present.

activeCell: The **active cell** in the range to set. MUST be present. The **SheetName** element of the **SheetCell** complex type MUST be present and MUST NOT be empty.

cellsArray: The array of cell values to set. MUST be present.

setCellRange: The range to set. See section [2.2.4.35](#). MUST be present. The **SheetName** element of the **SheetRange** complex type MUST be present and MUST NOT be empty.

comboKey: The combination of keys associated with the operation.

3.1.4.43.2.2 SetRangeResponse

The **SetRangeResponse** element specifies the result data for the **SetRange** WSDL operation.

```
<xs:element name="SetRangeResponse" xmlns:xs="http://www.w3.org/2001/XMLSchema">
  <xs:complexType>
    <xs:sequence>
      <xs:element minOccurs="0" maxOccurs="1" name="SetRangeResult"
        type="tns2:CommandResult"/>
    </xs:sequence>
  </xs:complexType>
</xs:element>
```

SetRangeResult: A **CommandResult** as specified in section [2.2.4.21](#). MUST be present.

3.1.4.43.3 Complex Types

None.

3.1.4.43.4 Simple Types

The following table summarizes the XML schema simple type definitions that are specific to this operation.

Simple type	Description
ComboKeyType	A combination of keys.

3.1.4.43.4.1 ComboKeyType

Namespace:

http://schemas.microsoft.com/office/Excel/Server/WebServices/ExcelServerInternalService/

ComboKeyType is an enumeration of the different combinations of keys associated with setting values to a range of worksheet cells on a workbook.

```
<xs:simpleType name="ComboKeyType" xmlns:xs="http://www.w3.org/2001/XMLSchema">
  <xs:restriction base="xs:string">
    <xs:enumeration value="None"/>
    <xs:enumeration value="CTRL"/>
    <xs:enumeration value="CTRLSHIFT"/>
    <xs:enumeration value="COMBOKEYMAX"/>
  </xs:restriction>
</xs:simpleType>
```

The following table specifies the allowable values for the **ComboKeyType** simple type.

Value	Meaning
None	No keys are associated with the operation.
CTRL	The Control key is associated with the operation.
CTRLSHIFT	MUST NOT be used.
COMBOKEYMAX	MUST NOT be used.

3.1.4.43.5 Attributes

None.

3.1.4.43.6 Groups

None.

3.1.4.43.7 Attribute Groups

None.

3.1.4.44 SetRangeA1

This operation is used to set values to a range of worksheet cells on a workbook.

The following is the WSDL port type specification of the **SetRangeA1** WSDL operation.

```
<wsdl:operation name="SetRangeA1" xmlns:wsdl="http://schemas.xmlsoap.org/wsdl/">
  <wsdl:input
    wsaw:Action="http://schemas.microsoft.com/office/Excel/Server/WebServices/ExcelServerInternal
    Service/ExcelServiceSoap/SetRangeA1" message="tns2:ExcelServiceSoap_SetRangeA1_InputMessage"
    xmlns:wsaw="http://www.w3.org/2006/05/addressing/wsdl"/>
  <wsdl:output
    wsaw:Action="http://schemas.microsoft.com/office/Excel/Server/WebServices/ExcelServerInternal
    Service/ExcelServiceSoap/SetRangeA1Response"/>
```

```

message="tns2:ExcelServiceSoap_SetRangeA1_OutputMessage"
xmlns:wsaw="http://www.w3.org/2006/05/addressing/wsdl"/>
  <wsdl:fault
wsaw:Action="http://schemas.microsoft.com/office/Excel/Server/WebServices/ExcelServerInternal
Service/ExcelServiceSoap/SetRangeA1ExcelServerMessageFault" name="ExcelServerMessageFault"
message="tns2:ExcelServiceSoap_SetRangeA1_ExcelServerMessageFault_FaultMessage"
xmlns:wsaw="http://www.w3.org/2006/05/addressing/wsdl"/>
</wsdl:operation>

```

The protocol client sends an **ExcelServiceSoap_SetRangeA1_InputMessage** request message, and the protocol server responds with an **ExcelServiceSoap_SetRangeA1_OutputMessage** response message, as follows:

1. Each element inside the **SetRangeRequest** MUST be of type **RangeValuesA1** as specified in section [2.2.4.31](#). The number of elements MUST be equal to the number of named ranges that the protocol client tries to set values to. Each **RangeValuesA1** element specifies the **rangeName**, **SheetName** and the **Values** to be set into the workbook, as follows:
 - If **rangeName** is empty, the protocol server MUST return an **ExcelServerMessage** as specified in the SOAP fault section. The **Id** element of the **ExcelServerMessage** MUST be **RangeParseError**.
 - If **sheetName** is empty, the protocol server MUST use the first worksheet on the workbook unless a worksheet can be determined from **rangeName**, in which case the worksheet, as determined from **rangeName**, MUST be used.
 - If a worksheet cannot be determined from **rangeName**, the protocol server MUST use range on the worksheet determined by **sheetName** to locate the range to set.
2. All worksheet cells in the **Values** element of **RangeValuesA1** MUST either be empty and with the `xsi:nil` attribute set to true or one of the following types: **boolean**, **dateTime**, **decimal**, **double**, **float**, **int**, **short**, **string**, or **unsigned byte**.
 - If the value is of type **string**, then it MUST NOT be longer than 32,767 characters.
 - If the protocol server does not support the value it MUST return a SOAP fault.
 - If the protocol server does not support setting a value in the specified location it MUST return a SOAP fault.
3. If the **Values** element of **RangeValuesA1** contains formulas not recognized by the protocol server, the following apply:
 - If the value of **ProtocolClientId** element in the **parameter** as defined in **CommandParameter** (section [2.2.4.20](#)) is set to "ms-ewa", the protocol server MUST set the text representation of the formulas into the cells.
 - If the value of **ProtocolClientId** element in the **parameter** as defined in **CommandParameter** is set to "ms-soap", the protocol server MUST return a SOAP fault as specified in section [2.2.2](#). The **Id** element of the **ExcelServerMessage** MUST be **FormulaParseFailed**.
4. If the user does not have Open Item permission on the workbook, the **Value** of **RangeValuesA1** SHOULD [<60>](#) contain only one worksheet cell.

This operation is a state changing operation on the protocol server.

In the event of an application error on the protocol server during this operation, a SOAP fault is returned, as specified in section [2.2.2](#). The **Id** element of the **ExcelServerMessage** SHOULD [<61>](#) be one of the values specified in [2.2.2.1](#) or any of the following values:

- **CannotEditPivotTable**
- **DimensionMismatch**
- **EcsInvalidNamedObject**
- **FormulaEditingNotEnabled**
- **InvalidSheetName**
- **ObjectTypeNotSupported**
- **RangeDefinitionError**
- **RangeParseError**
- **SetRangeFailure**
- **SheetRangeMismatch**

3.1.4.44.1 Messages

The following table summarizes the set of WSDL message definitions that are specific to this operation.

Message	Description
ExcelServiceSoap_SetRangeA1_InputMessage	The request WSDL message for the SetRangeA1 WSDL operation.
ExcelServiceSoap_SetRangeA1_OutputMessage	The response WSDL message for the SetRangeA1 WSDL operation.

3.1.4.44.1.1 ExcelServiceSoap_SetRangeA1_InputMessage

The request WSDL message for the **SetRangeA1** WSDL operation.

The SOAP action value is:

```
http://schemas.microsoft.com/office/Excel/Server/WebServices/ExcelServerInternalService/ExcelServiceSoap/SetRangeA1
```

The SOAP body contains the **SetRangeA1** element.

3.1.4.44.1.2 ExcelServiceSoap_SetRangeA1_OutputMessage

The response WSDL message for the **SetRangeA1** WSDL operation.

The SOAP body contains the **SetRangeA1Response** element.

3.1.4.44.2 Elements

The following table summarizes the XML schema element definitions that are specific to this operation.

Element	Description
SetRangeA1	The input data for the SetRangeA1 WSDL operation.
SetRangeA1Response	The result data for the SetRangeA1 WSDL operation.

3.1.4.44.2.1 SetRangeA1

The **SetRangeA1** element specifies the input data for the **SetRangeA1** WSDL operation.

```
<xs:element name="SetRangeA1" xmlns:xs="http://www.w3.org/2001/XMLSchema">
  <xs:complexType>
    <xs:sequence>
      <xs:element minOccurs="0" maxOccurs="1" name="parameter" type="tns2:CommandParameter"/>
      <xs:element minOccurs="0" maxOccurs="1" name="setRangeRequests"
type="tns2:ArrayOfRangeValuesA1"/>
    </xs:sequence>
  </xs:complexType>
</xs:element>
```

parameter: A **CommandParameter** as specified in section [2.2.4.20](#). MUST be present.

setRangeRequests: An array of **RangeValuesA1** elements that contains the values to be set into the cells.

3.1.4.44.2.2 SetRangeA1Response

The **SetRangeA1Response** element specifies the result data for the **SetRangeA1** WSDL operation.

```
<xs:element name="SetRangeA1Response" xmlns:xs="http://www.w3.org/2001/XMLSchema">
  <xs:complexType>
    <xs:sequence>
      <xs:element minOccurs="0" maxOccurs="1" name="SetRangeA1Result"
type="tns2:CommandResult"/>
    </xs:sequence>
  </xs:complexType>
</xs:element>
```

SetRangeA1Result: A **CommandResult** as specified in section [2.2.4.21](#). MUST be present.

3.1.4.44.3 Complex Types

None.

3.1.4.44.4 Simple Types

None.

3.1.4.44.5 Attributes

None.

3.1.4.44.6 Groups

None.

3.1.4.44.7 Attribute Groups

None.

3.1.4.45 SortFilterColumn

This operation is used to change the sort order (2) of a table or worksheet AutoFilter in the workbook.

The following is the WSDL port type specification of the **SortFilterColumn** WSDL operation.

```
<wsdl:operation name="SortFilterColumn" xmlns:wsdl="http://schemas.xmlsoap.org/wsdl/">
  <wsdl:input
    wsaw:Action="http://schemas.microsoft.com/office/Excel/Server/WebServices/ExcelServerInternal
    Service/ExcelServiceSoap/SortFilterColumn"
    message="tns2:ExcelServiceSoap_SortFilterColumn_InputMessage"
    xmlns:wsaw="http://www.w3.org/2006/05/addressing/wsdl"/>
  <wsdl:output
    wsaw:Action="http://schemas.microsoft.com/office/Excel/Server/WebServices/ExcelServerInternal
    Service/ExcelServiceSoap/SortFilterColumnResponse"
    message="tns2:ExcelServiceSoap_SortFilterColumn_OutputMessage"
    xmlns:wsaw="http://www.w3.org/2006/05/addressing/wsdl"/>
  <wsdl:fault
    wsaw:Action="http://schemas.microsoft.com/office/Excel/Server/WebServices/ExcelServerInternal
    Service/ExcelServiceSoap/SortFilterColumnExcelServerMessageFault"
    name="ExcelServerMessageFault"
    message="tns2:ExcelServiceSoap_SortFilterColumn_ExcelServerMessageFault_FaultMessage"
    xmlns:wsaw="http://www.w3.org/2006/05/addressing/wsdl"/>
</wsdl:operation>
```

The protocol client sends an **ExcelServiceSoap_SortFilterColumn_InputMessage** request message, and the protocol server responds with an **ExcelServiceSoap_SortFilterColumn_OutputMessage** response message.

This operation is a state changing operation on the protocol server.

In the event of an application error on the protocol server during this operation, a SOAP fault is returned, as specified in section [2.2.2](#). The **Id** element of the **ExcelServerMessage** SHOULD [<62>](#) be one of the values specified in section [2.2.2.1](#).

3.1.4.45.1 Messages

The following table summarizes the set of WSDL message definitions that are specific to this operation.

Message	Description
ExcelServiceSoap_SortFilterColumn_InputMessage	The request WSDL message for the

Message	Description
	SortFilterColumn WSDL operation.
ExcelServiceSoap_SortFilterColumn_OutputMessage	The response WSDL message for the SortFilterColumn WSDL operation.

3.1.4.45.1.1 ExcelServiceSoap_SortFilterColumn_InputMessage

The request WSDL message for the **SortFilterColumn** WSDL operation.

The SOAP action value is:

```
http://schemas.microsoft.com/office/Excel/Server/WebServices/ExcelServerInternalService/ExcelServiceSoap/SortFilterColumn
```

The SOAP body contains the **SortFilterColumn** element.

3.1.4.45.1.2 ExcelServiceSoap_SortFilterColumn_OutputMessage

The response WSDL message for the **SortFilterColumn** WSDL operation.

The SOAP body contains the **SortFilterColumnResponse** element.

3.1.4.45.2 Elements

The following table summarizes the XML schema element definitions that are specific to this operation.

Element	Description
SortFilterColumn	The input data for the SortFilterColumn WSDL operation.
SortFilterColumnResponse	The result data for the SortFilterColumn WSDL operation.

3.1.4.45.2.1 SortFilterColumn

The **SortFilterColumn** element specifies the input data for the **SortFilterColumn** WSDL operation.

```
<xs:element name="SortFilterColumn" xmlns:xs="http://www.w3.org/2001/XMLSchema">
  <xs:complexType>
    <xs:sequence>
      <xs:element minOccurs="0" maxOccurs="1" name="parameter" type="tns2:CommandParameter"/>
      <xs:element minOccurs="0" maxOccurs="1" name="autoFilterOptions"
type="tns2:AutoFilterOptions"/>
      <xs:element minOccurs="1" maxOccurs="1" name="sortType" type="tns2:SortType"/>
    </xs:sequence>
  </xs:complexType>
</xs:element>
```

parameter: A **CommandParameter** as specified in section [2.2.4.20](#). MUST be present.

autoFilterOptions: The options to be used when sorting the AutoFilter column as specified in section [2.2.4.14](#). MUST be present. The **CriteriaType** element of AutoFilterOptions MUST be set to Nil, and the **Criteria** element MUST NOT be present.

sortType: The sort order (2) to apply to the AutoFilter, as specified in section [3.1.4.45.4.1](#).

3.1.4.45.2.2 SortFilterColumnResponse

The **SortFilterColumnResponse** element specifies the result data for the **SortFilterColumn** WSDL operation.

```
<xs:element name="SortFilterColumnResponse" xmlns:xs="http://www.w3.org/2001/XMLSchema">
  <xs:complexType>
    <xs:sequence>
      <xs:element minOccurs="0" maxOccurs="1" name="SortFilterColumnResult"
        type="tns2:CommandResult"/>
    </xs:sequence>
  </xs:complexType>
</xs:element>
```

SortFilterColumnResult: A **CommandResult** as specified in section [2.2.4.21](#). MUST be present.

3.1.4.45.3 Complex Types

None.

3.1.4.45.4 Simple Types

The following table summarizes the XML schema simple type definitions that are specific to this operation.

Simple type	Description
SortType	An enumeration of the different types of sort order (2) than can be applied to an AutoFilter column.

3.1.4.45.4.1 SortType

Namespace:

<http://schemas.microsoft.com/office/Excel/Server/WebServices/ExcelServerInternalService/>

An enumeration of the different types of sort order (2) than can be applied to an AutoFilter column.

```
<xs:simpleType name="SortType" xmlns:xs="http://www.w3.org/2001/XMLSchema">
  <xs:restriction base="xs:string">
    <xs:enumeration value="None"/>
    <xs:enumeration value="Ascending"/>
    <xs:enumeration value="Descending"/>
    <xs:enumeration value="Toggle"/>
  </xs:restriction>
</xs:simpleType>
```

The following table specifies the allowable values for the **SortType** simple type.

Value	Meaning
None	MUST NOT be used.
Ascending	Specifies an ascending order.
Descending	Specifies a descending order.
Toggle	If the current sort order (2) applied to the AutoFilter is ascending order, then this value specifies a descending order. Otherwise, it specifies an ascending order.

3.1.4.45.5 Attributes

None.

3.1.4.45.6 Groups

None.

3.1.4.45.7 Attribute Groups

None.

3.1.4.46 TogglePivotDrill

This operation is used to expand or collapse a PivotTable or PivotChart member.

The following is the WSDL port type specification of the **TogglePivotDrill** WSDL operation.

```
<wsdl:operation name="TogglePivotDrill" xmlns:wsdl="http://schemas.xmlsoap.org/wsdl/">
  <wsdl:input
    wsaw:Action="http://schemas.microsoft.com/office/Excel/Server/WebServices/ExcelServerInternal
    Service/ExcelServiceSoap/TogglePivotDrill"
    message="tns2:ExcelServiceSoap_TogglePivotDrill_InputMessage"
    xmlns:wsaw="http://www.w3.org/2006/05/addressing/wsdl"/>
  <wsdl:output
    wsaw:Action="http://schemas.microsoft.com/office/Excel/Server/WebServices/ExcelServerInternal
    Service/ExcelServiceSoap/TogglePivotDrillResponse"
    message="tns2:ExcelServiceSoap_TogglePivotDrill_OutputMessage"
    xmlns:wsaw="http://www.w3.org/2006/05/addressing/wsdl"/>
  <wsdl:fault
    wsaw:Action="http://schemas.microsoft.com/office/Excel/Server/WebServices/ExcelServerInternal
    Service/ExcelServiceSoap/TogglePivotDrillExcelServerMessageFault"
    name="ExcelServerMessageFault"
    message="tns2:ExcelServiceSoap_TogglePivotDrill_ExcelServerMessageFault_FaultMessage"
    xmlns:wsaw="http://www.w3.org/2006/05/addressing/wsdl"/>
</wsdl:operation>
```

The protocol client sends an **ExcelServiceSoap_TogglePivotDrill_InputMessage** request message, and the protocol server responds with an **ExcelServiceSoap_TogglePivotDrill_OutputMessage** response message, as follows:

1. The protocol client sends the PivotTable member to be expanded or collapsed in the **pivotOperationOptions** element.
2. The protocol server expands the PivotTable member if it was collapsed. The protocol server collapses the PivotTable member if it was expanded.

This operation is a state changing operation on the protocol server.

In the event of an application error on the protocol server during this operation, a SOAP fault is returned, as specified in section [2.2.2](#). The **Id** element of the **ExcelServerMessage** SHOULD [<63>](#) be one of the values specified in section [2.2.2.1](#) or any of the following values.

- **DclNotTrusted**
- **ErrorAccessingSsoFromEcs**
- **ErrorConnectingToDataSource**
- **ErrorConnectingToDataSourceReadOrViewOnly**
- **ExternalDataNotAllowedOnTL**
- **ExternalDataRefreshFailed**
- **ExternalDataRefreshFailed_Details**
- **ExternalDataRefreshFailedReadOrViewOnly**
- **ExternalDataRefreshFailedReal**
- **IncorrectAuthUsed**
- **InvalidUriorLocalConnectionPath**
- **InvalidUserNameOrPassword**
- **InvalidUserNameOrPasswordReadOrViewOnly**
- **NoAccessToOdcReadOrViewOnly**
- **OdcFileDoesNotExist**
- **UnattendedAccountNotConfigured**

3.1.4.46.1 Messages

The following table summarizes the set of WSDL message definitions that are specific to this operation.

Message	Description
ExcelServiceSoap_TogglePivotDrill_InputMessage	The request WSDL message for the TogglePivotDrill WSDL operation.
ExcelServiceSoap_TogglePivotDrill_OutputMessage	The response WSDL message for the TogglePivotDrill WSDL operation.

3.1.4.46.1.1 ExcelServiceSoap_TogglePivotDrill_InputMessage

The request WSDL message for the **TogglePivotDrill** WSDL operation.

The SOAP action value is:

The SOAP body contains the **TogglePivotDrill** element.

3.1.4.46.1.2 ExcelServiceSoap_TogglePivotDrill_OutputMessage

The response WSDL message for the **TogglePivotDrill** WSDL operation.

The SOAP body contains the **TogglePivotDrillResponse** element.

3.1.4.46.2 Elements

The following table summarizes the XML schema element definitions that are specific to this operation.

Element	Description
TogglePivotDrill	The input data for the TogglePivotDrill WSDL operation.
TogglePivotDrillResponse	The result data for the TogglePivotDrill WSDL operation.

3.1.4.46.2.1 TogglePivotDrill

The **TogglePivotDrill** element specifies the input data for the **TogglePivotDrill** WSDL operation.

```
<xs:element name="TogglePivotDrill" xmlns:xs="http://www.w3.org/2001/XMLSchema">
  <xs:complexType>
    <xs:sequence>
      <xs:element minOccurs="0" maxOccurs="1" name="parameter" type="tns2:CommandParameter"/>
      <xs:element minOccurs="0" maxOccurs="1" name="pivotOperationOptions"
type="tns2:PivotOperationOptions"/>
    </xs:sequence>
  </xs:complexType>
</xs:element>
```

parameter: A **CommandParameter** as specified in section [2.2.4.20](#). MUST be present.

pivotOperationOptions: The PivotTable or PivotChart **member** to be expanded or collapsed. MUST be present. The following element definitions MUST extend or override the standard behavior that is defined for the same elements in section [2.2.4.28](#):

- **FieldId:** MUST be present and empty.
- **Column:** The column (2) of the PivotTable member. MUST be the zero-based column (2) number of a worksheet cell of the PivotTable that has the **Drillable** attribute of the **CT_Cell** element ([\[MS-EXSPXML3\]](#) section 2.3.40) set to **true**. Valid only when the anchor is on a PivotTable.
- **Row:** The row (2) of the PivotTable member. MUST be the zero-based row (2) number of a worksheet cell of the PivotTable that has the **Drillable** attribute of the **CT_Cell** element ([\[MS-EXSPXML3\]](#) section 2.3.40) set to **true**. Valid only when the anchor is on a PivotTable.

3.1.4.46.2.2 TogglePivotDrillResponse

The **TogglePivotDrillResponse** element specifies the result data for the **TogglePivotDrill** WSDL operation.

```
<xs:element name="TogglePivotDrillResponse" xmlns:xs="http://www.w3.org/2001/XMLSchema">
  <xs:complexType>
    <xs:sequence>
      <xs:element minOccurs="0" maxOccurs="1" name="TogglePivotDrillResult"
        type="tns2:CommandResult"/>
    </xs:sequence>
  </xs:complexType>
</xs:element>
```

TogglePivotDrillResult: A **CommandResult** as defined in section [2.2.4.21](#). MUST be present.

3.1.4.46.3 Complex Types

None.

3.1.4.46.4 Simple Types

None.

3.1.4.46.5 Attributes

None.

3.1.4.46.6 Groups

None.

3.1.4.46.7 Attribute Groups

None.

3.1.4.47 ApplyPivot

This operation is used to modify a PivotTable or a PivotChart.

The following is the WSDL port type specification of the **ApplyPivot** WSDL operation.

```
<wsdl:operation name="ApplyPivot" xmlns:wsdl="http://schemas.xmlsoap.org/wsdl/">
  <wsdl:input
    wsaw:Action="http://schemas.microsoft.com/office/Excel/Server/WebServices/ExcelServerInternal
    Service/ExcelServiceSoap/ApplyPivot" message="tns2:ExcelServiceSoap_ApplyPivot_InputMessage"
    xmlns:wsaw="http://www.w3.org/2006/05/addressing/wsdl"/>
  <wsdl:output
    wsaw:Action="http://schemas.microsoft.com/office/Excel/Server/WebServices/ExcelServerInternal
    Service/ExcelServiceSoap/ApplyPivotResponse"
    message="tns2:ExcelServiceSoap_ApplyPivot_OutputMessage"
    xmlns:wsaw="http://www.w3.org/2006/05/addressing/wsdl"/>
  <wsdl:fault
    wsaw:Action="http://schemas.microsoft.com/office/Excel/Server/WebServices/ExcelServerInternal
    Service/ExcelServiceSoap/ApplyPivotExcelServerMessageFault" name="ExcelServerMessageFault"/>
```

```
message="tns2:ExcelServiceSoap_ApplyPivot_ExcelServerMessageFault_FaultMessage"
xmlns:wsaw="http://www.w3.org/2006/05/addressing/wsdl"/>
</wsdl:operation>
```

The protocol client sends an **ExcelServiceSoap_ApplyPivot_InputMessage** request message, and the protocol server responds with an **ExcelServiceSoap_ApplyPivot_OutputMessage** response message, as follows:

1. The protocol client sends both information that identifies the PivotTable or PivotChart in the **pivotOperationOptions** element and PivotTable field information (including how that PivotTable field is changing) in the **pivotFieldApplyData** element.
2. The protocol server applies the PivotTable field information to the PivotTable or PivotChart, and modifies it accordingly.

This operation is a state changing operation on the protocol server.

In the event of an application error on the protocol server during this operation, a SOAP fault is returned, as specified in section [2.2.2](#). The **Id** element of the **ExcelServerMessage** SHOULD [<64>](#) be one of the values specified in section [2.2.2.1](#) or any of the following values (see section [2.2.5.15](#)):

- **DclNotTrusted**
- **ErrorAccessingSsoFromEcs**
- **ErrorConnectingToDataSource**
- **ErrorConnectingToDataSourceReadOrViewOnly**
- **ExternalDataNotAllowedOnTL**
- **ExternalDataRefreshFailed**
- **ExternalDataRefreshFailed_Details**
- **ExternalDataRefreshFailedReadOrViewOnly**
- **ExternalDataRefreshFailedReal**
- **IncorrectAuthUsed**
- **InvalidUriorLocalConnectionPath**
- **InvalidUserNameOrPassword**
- **InvalidUserNameOrPasswordReadOrViewOnly**
- **NoAccessToOdcReadOrViewOnly**
- **OdcFileDoesNotExist**
- **UnattendedAccountNotConfigured**

3.1.4.47.1 Messages

The following table summarizes the set of WSDL message definitions that are specific to this operation.

Message	Description
ExcelServiceSoap_ApplyPivot_InputMessage	The request WSDL message for the ApplyPivot WSDL operation.
ExcelServiceSoap_ApplyPivot_OutputMessage	The response WSDL message for the ApplyPivot WSDL operation.

3.1.4.47.1.1 ExcelServiceSoap_ApplyPivot_InputMessage

The request WSDL message for the **ApplyPivot** WSDL operation.

The SOAP action value is:

```
http://schemas.microsoft.com/office/Excel/Server/WebServices/ExcelServerInternalService/ExcelServiceSoap/ApplyPivot
```

The SOAP body contains the **ApplyPivot** element.

3.1.4.47.1.2 ExcelServiceSoap_ApplyPivot_OutputMessage

The response WSDL message for the **ApplyPivot** WSDL operation.

The SOAP body contains the **ApplyPivotResponse** element.

3.1.4.47.2 Elements

The following table summarizes the XML schema element definitions that are specific to this operation.

Element	Description
ApplyPivot	The input data for the ApplyPivot WSDL operation.
ApplyPivotResponse	The result data for the ApplyPivot WSDL operation.

3.1.4.47.2.1 ApplyPivot

The **ApplyPivot** element specifies the input data for the **ApplyPivot** WSDL operation.

```
<xs:element name="ApplyPivot" xmlns:xs="http://www.w3.org/2001/XMLSchema">
  <xs:complexType>
    <xs:sequence>
      <xs:element minOccurs="0" maxOccurs="1" name="parameter" type="tns2:CommandParameter"/>
      <xs:element minOccurs="0" maxOccurs="1" name="pivotOperationOptions"
type="tns2:PivotOperationOptions"/>
      <xs:element minOccurs="0" maxOccurs="1" name="pivotFieldApplyData"
type="tns2:PivotFieldApplyData"/>
    </xs:sequence>
  </xs:complexType>
</xs:element>
```

parameter: A **CommandParameter** as specified in section [2.2.4.20](#). MUST be present.

pivotOperationOptions: The PivotTable or PivotChart identification as specified in the **PivotOperationOptions** (section [2.2.4.28](#)) complex type. MUST be present.

pivotFieldApplyData: The PivotTable field information (including how it is changing) as specified in the **PivotFieldApplyData** (section [3.1.4.47.3.1](#)) complex type. MUST be present.

3.1.4.47.2.2 ApplyPivotResponse

The **ApplyPivotResponse** element specifies the result data for the **ApplyPivot** WSDL operation.

```
<xs:element name="ApplyPivotResponse" xmlns:xs="http://www.w3.org/2001/XMLSchema">
  <xs:complexType>
    <xs:sequence>
      <xs:element minOccurs="0" maxOccurs="1" name="ApplyPivotResult"
type="tns2:CommandResult"/>
    </xs:sequence>
  </xs:complexType>
</xs:element>
```

ApplyPivotResult: A **CommandResult** as specified in section [2.2.4.21](#). MUST be present.

3.1.4.47.3 Complex Types

The following table summarizes the XML schema complex type definitions that are specific to this operation.

Complex type	Description
PivotFieldApplyData	PivotTable field information to apply to a PivotTable or PivotChart .

3.1.4.47.3.1 PivotFieldApplyData

Namespace:

<http://schemas.microsoft.com/office/Excel/Server/WebServices/ExcelServerInternalService/>

The **PivotFieldApplyData** complex type specifies PivotTable field information (including how it is changing) to apply to a PivotTable or PivotChart.

```
<xs:complexType name="PivotFieldApplyData" xmlns:xs="http://www.w3.org/2001/XMLSchema">
  <xs:sequence>
    <xs:element minOccurs="1" maxOccurs="1" name="FieldListType" type="xs:int"/>
    <xs:element minOccurs="1" maxOccurs="1" name="FieldListVersion" type="xs:int"/>
    <xs:element minOccurs="1" maxOccurs="1" name="FieldWellVersion" type="xs:int"/>
    <xs:element minOccurs="1" maxOccurs="1" name="SourceAxis" type="xs:int"/>
    <xs:element minOccurs="1" maxOccurs="1" name="SourceAxisPosition" type="xs:int"/>
    <xs:element minOccurs="1" maxOccurs="1" name="ItemType" type="xs:int"/>
    <xs:element minOccurs="1" maxOccurs="1" name="ItemIndex" type="xs:int"/>
    <xs:element minOccurs="1" maxOccurs="1" name="DestinationAxis" type="xs:int"/>
    <xs:element minOccurs="1" maxOccurs="1" name="DestinationAxisPosition" type="xs:int"/>
  </xs:sequence>
</xs:complexType>
```

FieldListType: The PivotTable field list type. MUST be one of the values specified in the following table.

Value	Meaning
1	Associated with the entire Pivot (PivotTable or PivotChart)
4	Associated with a particular entity within the Pivot (PivotTable or PivotChart)

FieldListVersion: A unique identifier for the state of the PivotTable fields on the protocol server. MUST be equal to or greater than -1. The protocol client MUST use one of the following values:

- -1, in which case the protocol server MUST bypass the version validation.
- The value obtained from the **FieldListVersion** element as specified in either the **PivotFieldListData** (section [3.1.4.52.3.1](#)) complex type or the **PivotFieldManagerData** section ([3.1.4.53.3.1](#)) complex type.

FieldWellVersion: A unique identifier for the state of the PivotTable or PivotChart on the protocol server. MUST be equal to or greater than -1. The protocol client MUST use one of the following values:

- -1, in which case the protocol server MUST bypass the version validation.
- The value obtained from the **FieldWellVersion** element as specified in the **PivotFieldManagerData** (section [3.1.4.53.3.1](#)) complex type.

SourceAxis: An identifier for the source axis of the PivotTable field. MUST be one of the values specified in the following table.

Value	Meaning
0	Null (adds the specified PivotTable field to the DestinationAxis)
1	Rows
2	Columns
4	Filter
8	Data

SourceAxisPosition: A zero-based index of the source axis position. MUST be present. If **SourceAxis** is **Null**, **SourceAxisPosition** MUST be ignored by the protocol server.

ItemType: The PivotTable field type as specified by the **TypeTag** element in the **PivotFieldListItem** (section [2.2.4.53](#)) complex type. MUST be present.

ItemIndex: A PivotTable field index. If **SourceAxis** is **Null** (0), **ItemIndex** MUST be the **PivotCacheIndex** element as specified in the **PivotFieldListItem** (section [2.2.4.53](#)) complex type. Otherwise, **ItemIndex** MUST be the **PivotTableIndex** element as specified in the **PivotFieldListItem** (section [2.2.4.53](#)) complex type.

DestinationAxis: An identifier for the destination axis of the PivotTable field. MUST be one of the values specified in the following table.

Value	Meaning
-1	Default

Value	Meaning
0	Null (removes the specified PivotTable field from the SourceAxis)
1	Rows
2	Columns
4	Filter
8	Data

DestinationAxisPosition: A zero-based index of the destination axis position before the source axis is removed and the item is added before the indexed item. MUST be present. If **DestinationAxis** is **Default** or **Null**, **DestinationAxisPosition** MUST be ignored by the protocol server.

3.1.4.47.4 Simple Types

None.

3.1.4.47.5 Attributes

None.

3.1.4.47.6 Groups

None.

3.1.4.47.7 Attribute Groups

None.

3.1.4.48 ApplyPivotFieldManagerHiddenState

This operation is used to set the visibility of the PivotTable or PivotChart field list for the workbook.

The following is the WSDL port type specification of the **ApplyPivotFieldManagerHiddenState** WSDL operation.

```
<wsdl:operation name="ApplyPivotFieldManagerHiddenState"
xmlns:wsdl="http://schemas.xmlsoap.org/wsdl/">
  <wsdl:input
wsaw:Action="http://schemas.microsoft.com/office/Excel/Server/WebServices/ExcelServerInternal
Service/ExcelServiceSoap/ApplyPivotFieldManagerHiddenState"
message="tns2:ExcelServiceSoap_ApplyPivotFieldManagerHiddenState_InputMessage"
xmlns:wsaw="http://www.w3.org/2006/05/addressing/wsdl"/>
  <wsdl:output
wsaw:Action="http://schemas.microsoft.com/office/Excel/Server/WebServices/ExcelServerInternal
Service/ExcelServiceSoap/ApplyPivotFieldManagerHiddenStateResponse"
message="tns2:ExcelServiceSoap_ApplyPivotFieldManagerHiddenState_OutputMessage"
xmlns:wsaw="http://www.w3.org/2006/05/addressing/wsdl"/>
  <wsdl:fault
wsaw:Action="http://schemas.microsoft.com/office/Excel/Server/WebServices/ExcelServerInternal
Service/ExcelServiceSoap/ApplyPivotFieldManagerHiddenStateExcelServerMessageFault"
name="ExcelServerMessageFault"
message="tns2:ExcelServiceSoap_ApplyPivotFieldManagerHiddenState_ExcelServerMessageFault_Faul
tMessage" xmlns:wsaw="http://www.w3.org/2006/05/addressing/wsdl"/>
```

</wsdl:operation>

The protocol client sends an **ExcelServiceSoap_ApplyPivotFieldManagerHiddenState_InputMessage** request message, and the protocol server responds with an **ExcelServiceSoap_ApplyPivotFieldManagerHiddenState_OutputMessage** response message, as follows:

1. The protocol client sends visibility information for the PivotTable or PivotChart field list in the **hidden** element.
2. The protocol server applies the visibility information to the workbook.

This operation is a state changing operation on the protocol server.

In the event of an application error on the protocol server during this operation, a SOAP fault is returned, as specified in section [2.2.2](#). The **Id** element of the **ExcelServerMessage** SHOULD [<65>](#) be one of the values specified in section [2.2.2.1](#).

3.1.4.48.1 Messages

The following table summarizes the set of WSDL message definitions that are specific to this operation.

Message	Description
ExcelServiceSoap_ApplyPivotFieldManagerHiddenState_InputMessage	The request WSDL message for the ApplyPivotFieldManagerHiddenState WSDL operation.
ExcelServiceSoap_ApplyPivotFieldManagerHiddenState_OutputMessage	The response WSDL message for the ApplyPivotFieldManagerHiddenState WSDL operation.

3.1.4.48.1.1

ExcelServiceSoap_ApplyPivotFieldManagerHiddenState_InputMessage

The request WSDL message for the **ApplyPivotFieldManagerHiddenState** WSDL operation.

The SOAP action value is:

```
http://schemas.microsoft.com/office/Excel/Server/WebServices/ExcelServerInternalService/ExcelServiceSoap/ApplyPivotFieldManagerHiddenState
```

The SOAP body contains the **ApplyPivotFieldManagerHiddenState** element.

3.1.4.48.1.2

ExcelServiceSoap_ApplyPivotFieldManagerHiddenState_OutputMessage

The response WSDL message for the **ApplyPivotFieldManagerHiddenState** WSDL operation.

The SOAP body contains the **ApplyPivotFieldManagerHiddenStateResponse** element.

3.1.4.48.2 Elements

The following table summarizes the XML schema element definitions that are specific to this operation.

Element	Description
ApplyPivotFieldManagerHiddenState	The input data for the ApplyPivotFieldManagerHiddenState WSDL operation.
ApplyPivotFieldManagerHiddenStateResponse	The result data for the ApplyPivotFieldManagerHiddenState WSDL operation.

3.1.4.48.2.1 ApplyPivotFieldManagerHiddenState

The **ApplyPivotFieldManagerHiddenState** element specifies the input data for the **ApplyPivotFieldManagerHiddenState** WSDL operation.

```
<xs:element name="ApplyPivotFieldManagerHiddenState"
  xmlns:xs="http://www.w3.org/2001/XMLSchema">
  <xs:complexType>
    <xs:sequence>
      <xs:element minOccurs="0" maxOccurs="1" name="parameter" type="tns2:CommandParameter"/>
      <xs:element minOccurs="1" maxOccurs="1" name="hidden" type="xs:boolean"/>
    </xs:sequence>
  </xs:complexType>
</xs:element>
```

parameter: A **CommandParameter** as specified in section [2.2.4.20](#). MUST be present.

hidden: MUST be set to **true** to hide the PivotTable or **PivotChart** field list, MUST be **false** otherwise.

3.1.4.48.2.2 ApplyPivotFieldManagerHiddenStateResponse

The **ApplyPivotFieldManagerHiddenStateResponse** element specifies the result data for the **ApplyPivotFieldManagerHiddenState** WSDL operation.

```
<xs:element name="ApplyPivotFieldManagerHiddenStateResponse"
  xmlns:xs="http://www.w3.org/2001/XMLSchema">
  <xs:complexType>
    <xs:sequence>
      <xs:element minOccurs="0" maxOccurs="1" name="ApplyPivotFieldManagerHiddenStateResult"
        type="tns2:CommandResult"/>
    </xs:sequence>
  </xs:complexType>
</xs:element>
```

ApplyPivotFieldManagerHiddenStateResult: A **CommandResult** as specified in section [2.2.4.21](#). MUST be present.

3.1.4.48.3 Complex Types

None.

3.1.4.48.4 Simple Types

None.

3.1.4.48.5 Attributes

None.

3.1.4.48.6 Groups

None.

3.1.4.48.7 Attribute Groups

None.

3.1.4.49 ExpandPivotFieldListLevels

This operation is used to expand the levels on a PivotTable or PivotChart.

The following is the WSDL port type specification of the **ExpandPivotFieldListLevels** WSDL operation.

```
<wsdl:operation name="ExpandPivotFieldListLevels"
  xmlns:wsdl="http://schemas.xmlsoap.org/wsdl/">
  <wsdl:input
    wsaw:Action="http://schemas.microsoft.com/office/Excel/Server/WebServices/ExcelServerInternal
    Service/ExcelServiceSoap/ExpandPivotFieldListLevels"
    message="tns2:ExcelServiceSoap_ExpandPivotFieldListLevels_InputMessage"
    xmlns:wsaw="http://www.w3.org/2006/05/addressing/wsdl"/>
  <wsdl:output
    wsaw:Action="http://schemas.microsoft.com/office/Excel/Server/WebServices/ExcelServerInternal
    Service/ExcelServiceSoap/ExpandPivotFieldListLevelsResponse"
    message="tns2:ExcelServiceSoap_ExpandPivotFieldListLevels_OutputMessage"
    xmlns:wsaw="http://www.w3.org/2006/05/addressing/wsdl"/>
  <wsdl:fault
    wsaw:Action="http://schemas.microsoft.com/office/Excel/Server/WebServices/ExcelServerInternal
    Service/ExcelServiceSoap/ExpandPivotFieldListLevelsExcelServerMessageFault"
    name="ExcelServerMessageFault"
    message="tns2:ExcelServiceSoap_ExpandPivotFieldListLevels_ExcelServerMessageFault_FaultMessag
    e" xmlns:wsaw="http://www.w3.org/2006/05/addressing/wsdl"/>
</wsdl:operation>
```

The protocol client sends an **ExcelServiceSoap_ExpandPivotFieldListLevels_InputMessage** request message, and the protocol server responds with an **ExcelServiceSoap_ExpandPivotFieldListLevels_OutputMessage** response message, as follows:

1. The protocol client sends information that identifies the PivotTable or PivotChart in the **pivotOperationOptions** element, and it sends PivotTable or PivotChart type information in the **type** element.
2. The protocol server expands the levels on the PivotTable or PivotChart.

This operation is a state changing operation on the protocol server.

In the event of an application error on the protocol server during this operation, a SOAP fault is returned, as specified in section [2.2.2](#). The **Id** element of the **ExcelServerMessage** SHOULD [<66>](#) be one of the values specified in section [2.2.2.1](#) or any of the following values (see section [2.2.5.15](#)).

- **DclNotTrusted**
- **ErrorAccessingSsoFromEcs**
- **ErrorConnectingToDataSource**
- **ErrorConnectingToDataSourceReadOrViewOnly**
- **ExternalDataNotAllowedOnTL**
- **ExternalDataRefreshFailed**
- **ExternalDataRefreshFailed_Details**
- **ExternalDataRefreshFailedReadOrViewOnly**
- **ExternalDataRefreshFailedReal**
- **IncorrectAuthUsed**
- **InvalidUriorLocalConnectionPath**
- **InvalidUserNameOrPassword**
- **InvalidUserNameOrPasswordReadOrViewOnly**
- **NoAccessToOdcReadOrViewOnly**
- **OdcFileDoesNotExist**
- **UnattendedAccountNotConfigured**

3.1.4.49.1 Messages

The following table summarizes the set of WSDL message definitions that are specific to this operation.

Message	Description
ExcelServiceSoap_ExpandPivotFieldListLevels_InputMessage	The request WSDL message for the ExpandPivotFieldListLevels WSDL operation.
ExcelServiceSoap_ExpandPivotFieldListLevels_OutputMessage	The response WSDL message for the ExpandPivotFieldListLevels WSDL operation.

3.1.4.49.1.1 ExcelServiceSoap_ExpandPivotFieldListLevels_InputMessage

The request WSDL message for the **ExpandPivotFieldListLevels** WSDL operation.

The SOAP action value is:

```
http://schemas.microsoft.com/office/Excel/Server/WebServices/ExcelServerInternalService/ExcelServiceSoap/ExpandPivotFieldListLevels
```

The SOAP body contains the **ExpandPivotFieldListLevels** element.

3.1.4.49.1.2 ExcelServiceSoap_ExpandPivotFieldListLevels_OutputMessage

The response WSDL message for the **ExpandPivotFieldListLevels** WSDL operation.

The SOAP body contains the **ExpandPivotFieldListLevelsResponse** element.

3.1.4.49.2 Elements

The following table summarizes the XML schema element definitions that are specific to this operation.

Element	Description
ExpandPivotFieldListLevels	The input data for the ExpandPivotFieldListLevels WSDL operation.
ExpandPivotFieldListLevelsResponse	The result data for the ExpandPivotFieldListLevels WSDL operation.

3.1.4.49.2.1 ExpandPivotFieldListLevels

The **ExpandPivotFieldListLevels** element specifies the input data for the **ExpandPivotFieldListLevels** WSDL operation.

```
<xs:element name="ExpandPivotFieldListLevels" xmlns:xs="http://www.w3.org/2001/XMLSchema">
  <xs:complexType>
    <xs:sequence>
      <xs:element minOccurs="0" maxOccurs="1" name="parameter" type="tns2:CommandParameter"/>
      <xs:element minOccurs="0" maxOccurs="1" name="pivotOperationOptions"
type="tns2:PivotOperationOptions"/>
      <xs:element minOccurs="1" maxOccurs="1" name="type" type="xs:int"/>
    </xs:sequence>
  </xs:complexType>
</xs:element>
```

parameter: A **CommandParameter** as specified in section [2.2.4.20](#). MUST be present.

pivotOperationOptions: The PivotTable or PivotChart identification as specified in the **PivotOperationOptions** (section [2.2.4.28](#)) complex type. MUST be present.

type: The PivotTable field list type as specified by the **FieldListType** element in the **PivotFieldApplyData** (section [3.1.4.47.3.1](#)) complex type. MUST be present.

3.1.4.49.2.2 ExpandPivotFieldListLevelsResponse

The **ExpandPivotFieldListLevelsResponse** element specifies the result data for the **ExpandPivotFieldListLevels** WSDL operation.

```

<xs:element name="ExpandPivotFieldListLevelsResponse"
xmlns:xs="http://www.w3.org/2001/XMLSchema">
  <xs:complexType>
    <xs:sequence>
      <xs:element minOccurs="0" maxOccurs="1" name="ExpandPivotFieldListLevelsResult"
type="tns2:CommandResult"/>
    </xs:sequence>
  </xs:complexType>
</xs:element>

```

ExpandPivotFieldListLevelsResult: A **CommandResult** as specified in section [2.2.4.21](#). MUST be present.

3.1.4.49.3 Complex Types

None.

3.1.4.49.4 Simple Types

None.

3.1.4.49.5 Attributes

None.

3.1.4.49.6 Groups

None.

3.1.4.49.7 Attribute Groups

None.

3.1.4.50 GenerateWorkbookFromHtml

This operation is used to create a new workbook session for a workbook containing named objects based on the input parameters.

The following is the WSDL port type specification of the **GenerateWorkbookFromHtml** WSDL operation.

```

<wsdl:operation name="GenerateWorkbookFromHtml"
xmlns:wsdl="http://schemas.xmlsoap.org/wsdl/">
  <wsdl:input
wsaw:Action="http://schemas.microsoft.com/office/Excel/Server/WebServices/ExcelServerInternal
Service/ExcelServiceSoap/GenerateWorkbookFromHtml"
message="tns2:ExcelServiceSoap_GenerateWorkbookFromHtml_InputMessage"
xmlns:wsaw="http://www.w3.org/2006/05/addressing/wsdl"/>
  <wsdl:output
wsaw:Action="http://schemas.microsoft.com/office/Excel/Server/WebServices/ExcelServerInternal
Service/ExcelServiceSoap/GenerateWorkbookFromHtmlResponse"
message="tns2:ExcelServiceSoap_GenerateWorkbookFromHtml_OutputMessage"
xmlns:wsaw="http://www.w3.org/2006/05/addressing/wsdl"/>
  <wsdl:fault
wsaw:Action="http://schemas.microsoft.com/office/Excel/Server/WebServices/ExcelServerInternal
Service/ExcelServiceSoap/GenerateWorkbookFromHtmlExcelServerMessageFault"

```

```

name="ExcelServerMessageFault"
message="tns2:ExcelServiceSoap_GenerateWorkbookFromHtml_ExcelServerMessageFault_FaultMessage"
xmlns:wsaw="http://www.w3.org/2006/05/addressing/wsdl"/>
</wsdl:operation>

```

The protocol client sends an **ExcelServiceSoap_GenerateWorkbookFromHtml_InputMessage** request message, and the protocol server responds with an **ExcelServiceSoap_GenerateWorkbookFromHtml_OutputMessage** response, message as follows:

1. If the **GenerateItems** field of the **options** parameter in the **GenerateWorkbookFromHtml** input is not 0 and does not include **WorkbookGenerationItems.Table**, the protocol server MUST return a SOAP fault, as specified in section [2.2.2](#). The **Id** element of the **ExcelServerMessage** SHOULD [<67>](#) be one of the values specified in section [2.2.2.1](#)
2. Else, the protocol server will first obtain a new workbook session and insert a table into the workbook
3. If the **GenerateItems** field of the **options** parameter in the **GenerateWorkbookFromHtml** input includes **WorkbookGenerationItems.Slicers**, then the protocol server MUST insert slicers for the table into the workbook.
4. If the **GenerateItems** field of the **options** parameter in the **GenerateWorkbookFromHtml** input includes **WorkbookGenerationItems.Chart**, then the protocol server SHOULD insert a chart into the workbook.
5. If the **GenerateItems** field of the **options** parameter in the **GenerateWorkbookFromHtml** input includes **WorkbookGenerationItems.ConditionalFormatting**, then the protocol server MUST provide additional formatting information for the previously inserted table in the workbook.

3.1.4.50.1 Messages

The following table summarizes the set of WSDL message definitions that are specific to this operation.

Message	Description
ExcelServiceSoap_GenerateWorkbookFromHtml_InputMessage	The request WSDL message for the GenerateWorkbookFromHtml WSDL operation.
ExcelServiceSoap_GenerateWorkbookFromHtml_OutputMessage	The response WSDL message for the GenerateWorkbookFromHtml WSDL operation.

3.1.4.50.1.1 ExcelServiceSoap_GenerateWorkbookFromHtml_InputMessage

The request WSDL message for the **GenerateWorkbookFromHtml** WSDL operation.

The SOAP action value is:

```

http://schemas.microsoft.com/office/Excel/Server/WebServices/ExcelServerInternalService/ExcelServiceSoap/GenerateWorkbookFromHtml

```

The SOAP body contains the **GenerateWorkbookFromHtml** element.

3.1.4.50.1.2 ExcelServiceSoap_GenerateWorkbookFromHtml_OutputMessage

The response WSDL message for the **GenerateWorkbookFromHtml** WSDL operation.

The SOAP body contains the **GenerateWorkbookFromHtmlResponse** element.

3.1.4.50.2 Elements

The following table summarizes the XML schema element definitions that are specific to this operation.

Element	Description
GenerateWorkbookFromHtml	The input data for the GenerateWorkbookFromHtml WSDL operation.
GenerateWorkbookFromHtmlResponse	The result data for the GenerateWorkbookFromHtml WSDL operation.

3.1.4.50.2.1 GenerateWorkbookFromHtml

The **GenerateWorkbookFromHtml** element specifies the input data for the **GenerateWorkbookFromHtml** WSDL operation.

```
<xs:element name="GenerateWorkbookFromHtml" xmlns:xs="http://www.w3.org/2001/XMLSchema">
  <xs:complexType>
    <xs:sequence>
      <xs:element minOccurs="0" maxOccurs="1" name="parameter" type="tns2:CommandParameter"/>
      <xs:element minOccurs="0" maxOccurs="1" name="html" type="tns2:TableHtml"/>
      <xs:element minOccurs="0" maxOccurs="1" name="options"
type="tns2:WorkbookGenerationOptions"/>
      <xs:element minOccurs="0" maxOccurs="1" name="subscriberId" type="xs:string"/>
      <xs:element minOccurs="0" maxOccurs="1" name="url" type="xs:string"/>
    </xs:sequence>
  </xs:complexType>
</xs:element>
```

parameter: A **CommandParameter** as specified in section [2.2.4.20](#). MUST be present

html: A **TableHtml** as specified in section [3.1.4.50.3.1](#). MUST be present.

options: A **WorkbookGenerationOptions**, as specified in section [2.2.4.75](#), specifying which named objects created by the protocol server for the workbook, as well as other session-specific information. MUST be present.

subscriberId: The site identifier. MUST be equal to the value of **RequestSiteId** passed in **parameter**. MUST be present

url: The trusted location (1) of the new workbook session. MUST be present. If the specified value is not a Uniform Resource Identifier (URI), as specified in [\[RFC2396\]](#), or a Universal Naming Convention (UNC), the protocol server MUST return an **ExcelServerMessage** as specified in section [2.2.2](#), with the value of the **Id** element of the **ExcelServerMessage** set to "NewWorkbookInvalidLocation".

The protocol server ignores the number sign (#) and fragment, as specified in [\[RFC3986\]](#).

3.1.4.50.2.2 GenerateWorkbookFromHtmlResponse

The **GenerateWorkbookFromHtmlResponse** element specifies the result data for the **GenerateWorkbookFromHtml** WSDL operation.

```
<xs:element name="GenerateWorkbookFromHtmlResponse"
  xmlns:xs="http://www.w3.org/2001/XMLSchema">
  <xs:complexType>
    <xs:sequence>
      <xs:element minOccurs="0" maxOccurs="1" name="GenerateWorkbookFromHtmlResult"
        type="tns2:CommandResult"/>
      <xs:element minOccurs="0" maxOccurs="1" name="generateWorkbookResult"
        type="tns2:GenerateWorkbookFromHtmlResult"/>
    </xs:sequence>
  </xs:complexType>
</xs:element>
```

GenerateWorkbookFromHtmlResult: A **CommandResult** as specified in section [2.2.4.21](#). MUST be present.

generateWorkbookResult: A **GenerateWorkbookFromHtmlResult**, as specified in section [3.1.4.50.3.6](#), that contains the results of the operation. MUST be present

3.1.4.50.3 Complex Types

The following table summarizes the XML schema complex type definitions that are specific to this operation.

Complex type	Description
ArrayOfCellHtml	An array of CellHtml elements, as specified in section 3.1.4.50.3.5
ArrayOfGeneratedNamedObject	An array of GeneratedNamedObject elements, as specified in section 3.1.4.50.3.8
ArrayOfRowHtml	The ArrayOfRowHtml type is an array of RowHtml elements, as specified in section 3.1.4.50.3.3
CellHtml	The CellHtml type represents one cell of an HTML table
GeneratedNamedObject	The GeneratedNamedObject type represents a named object that has been created as part of GenerateWorkbookFromHtml in the workbook.
GenerateWorkbookFromHtmlResult	The GenerateWorkbookFromHtmlResult type represents the result of calling GenerateWorkbookFromHtml
RowHtml	The RowHtml type represents one row of an HTML table
TableHtml	The TableHtml complex type is used to represent the contents of an HTML table.
WorkbookGenerationOptions	The WorkbookGenerationOptions types represents options for controlling the execution of GenerateWorkbookFromHtml .

3.1.4.50.3.1 TableHtml

Namespace:

http://schemas.microsoft.com/office/Excel/Server/WebServices/ExcelServerInternalService/

The **TableHtml** complex type is used to represent the contents of an HTML table.

```
<xs:complexType name="TableHtml" xmlns:xs="http://www.w3.org/2001/XMLSchema">
  <xs:sequence>
    <xs:element minOccurs="0" maxOccurs="1" name="Hd" type="tns2:ArrayOfRowHtml"/>
    <xs:element minOccurs="0" maxOccurs="1" name="Bd" type="tns2:ArrayOfRowHtml"/>
    <xs:element minOccurs="1" maxOccurs="1" name="Li" type="xs:int"/>
  </xs:sequence>
</xs:complexType>
```

Hd: An **ArrayOfRowHtml**, as specified in section [3.1.4.50.3.2](#), that represents the header row(s) of the table. Can be null.

Bd: An **ArrayOfRowHtml**, as specified in section [3.1.4.50.3.2](#), that represents the body row(s) of the table. Can be null.

Li: A table logging information. MUST be ignored by the protocol server.

3.1.4.50.3.2 ArrayOfRowHtml

Namespace:

http://schemas.microsoft.com/office/Excel/Server/WebServices/ExcelServerInternalService/

The **ArrayOfRowHtml** type is an array of **RowHtml** elements, as specified in section [3.1.4.50.3.3](#)

```
<xs:complexType name="ArrayOfRowHtml" xmlns:xs="http://www.w3.org/2001/XMLSchema">
  <xs:sequence>
    <xs:element minOccurs="0" maxOccurs="unbounded" name="RowHtml" nillable="true"
      type="tns2:RowHtml"/>
  </xs:sequence>
</xs:complexType>
```

RowHtml: A **RowHtml** element, as specified in section [3.1.4.50.3.3](#).

3.1.4.50.3.3 RowHtml

Namespace:

http://schemas.microsoft.com/office/Excel/Server/WebServices/ExcelServerInternalService/

The **RowHtml** type represents one row of an HTML table

```
<xs:complexType name="RowHtml" xmlns:xs="http://www.w3.org/2001/XMLSchema">
  <xs:sequence>
    <xs:element minOccurs="0" maxOccurs="1" name="Cs" type="tns2:ArrayOfCellHtml"/>
  </xs:sequence>
</xs:complexType>
```

Cs: An **ArrayOfCellHtml**, as specified in section [3.1.4.50.3.4](#) that represents the cells in the row.

3.1.4.50.3.4 ArrayOfCellHtml

Namespace:

http://schemas.microsoft.com/office/Excel/Server/WebServices/ExcelServerInternalService/

An array of **CellHtml** elements, as specified in section [3.1.4.50.3.5](#)

```
<xs:complexType name="ArrayOfCellHtml" xmlns:xs="http://www.w3.org/2001/XMLSchema">
  <xs:sequence>
    <xs:element minOccurs="0" maxOccurs="unbounded" name="CellHtml" nillable="true"
      type="tns2:CellHtml"/>
  </xs:sequence>
</xs:complexType>
```

CellHtml: A **CellHtml** element, as specified in section [3.1.4.50.3.5](#).

3.1.4.50.3.5 CellHtml

Namespace:

http://schemas.microsoft.com/office/Excel/Server/WebServices/ExcelServerInternalService/

The **CellHtml** type represents one cell of an HTML table

```
<xs:complexType name="CellHtml" xmlns:xs="http://www.w3.org/2001/XMLSchema">
  <xs:sequence>
    <xs:element minOccurs="1" maxOccurs="1" name="C" type="xs:int"/>
    <xs:element minOccurs="1" maxOccurs="1" name="R" type="xs:int"/>
    <xs:element minOccurs="0" maxOccurs="1" name="I" type="xs:string"/>
    <xs:element minOccurs="0" maxOccurs="1" name="H" type="xs:string"/>
  </xs:sequence>
</xs:complexType>
```

C: The cell's column span.

R: The cell's row span.

I: The text of the cell. Can be null.

H: The **hyperlink** of the cell. Can be null.

3.1.4.50.3.6 GenerateWorkbookFromHtmlResult

Namespace:

http://schemas.microsoft.com/office/Excel/Server/WebServices/ExcelServerInternalService/

The **GenerateWorkbookFromHtmlResult** type represents the result of calling **GenerateWorkbookFromHtml**

```
<xs:complexType name="GenerateWorkbookFromHtmlResult"
  xmlns:xs="http://www.w3.org/2001/XMLSchema">
  <xs:sequence>
    <xs:element minOccurs="0" maxOccurs="1" name="WorkbookId" type="xs:string"/>
    <xs:element minOccurs="0" maxOccurs="1" name="GeneratedObjects"
      type="tns2:ArrayOfGeneratedNamedObject"/>
    <xs:element minOccurs="1" maxOccurs="1" name="RequestStartTime" type="xs:dateTime"/>
  </xs:sequence>
</xs:complexType>
```

```
</xs:sequence>
</xs:complexType>
```

WorkbookId: The session identifier (2) of the new workbook session.

GeneratedObjects: An **ArrayOfGeneratedNamedObject** as specified in section [3.1.4.50.3.7](#) that represents all of the named objects created in the workbook.

RequestStartTime: The timestamp when the call to **GenerateWorkbookFromHtml** was started.

3.1.4.50.3.7 ArrayOfGeneratedNamedObject

Namespace:

<http://schemas.microsoft.com/office/Excel/Server/WebServices/ExcelServerInternalService/>

An array of **GeneratedNamedObject** elements, as specified in section [3.1.4.50.3.8](#)

```
<xs:complexType name="ArrayOfGeneratedNamedObject"
xmlns:xs="http://www.w3.org/2001/XMLSchema">
  <xs:sequence>
    <xs:element minOccurs="0" maxOccurs="unbounded" name="GeneratedNamedObject"
nillable="true" type="tns2:GeneratedNamedObject"/>
  </xs:sequence>
</xs:complexType>
```

GeneratedNamedObject: A **GeneratedNamedObject** element, as specified in section [3.1.4.50.3.8](#)

3.1.4.50.3.8 GeneratedNamedObject

Namespace:

<http://schemas.microsoft.com/office/Excel/Server/WebServices/ExcelServerInternalService/>

The **GeneratedNamedObject** type represents a named object that has been created as part of **GenerateWorkbookFromHtml** in the workbook.

```
<xs:complexType name="GeneratedNamedObject" xmlns:xs="http://www.w3.org/2001/XMLSchema">
  <xs:sequence>
    <xs:element minOccurs="0" maxOccurs="1" name="Name" type="xs:string"/>
    <xs:element minOccurs="0" maxOccurs="1" name="SheetName" type="xs:string"/>
    <xs:element minOccurs="1" maxOccurs="1" name="NamedObjectType"
type="tns2:NamedObjectType"/>
    <xs:element minOccurs="1" maxOccurs="1" name="Width" type="xs:int"/>
    <xs:element minOccurs="1" maxOccurs="1" name="Height" type="xs:int"/>
  </xs:sequence>
</xs:complexType>
```

Name: The name of the named object.

SheetName: The name of the sheet that the named object is on.

NamedObjectType: The type of named object, as specified in section [2.2.5.25](#).

Width: The width of the named object, in pixels, at 96DPI.

Height: The height of the named object, in pixels, at 96DPI.

3.1.4.50.3.9 WorkbookGenerationOptions

Namespace:

http://schemas.microsoft.com/office/Excel/Server/WebServices/ExcelServerInternalService/

Options controlling the execution of **GenerateWorkbookFromHtml**.

```
<xs:complexType name="WorkbookGenerationOptions" xmlns:xs="http://www.w3.org/2001/XMLSchema">
  <xs:sequence>
    <xs:element minOccurs="0" maxOccurs="1" name="WorkbookName" type="xs:string"/>
    <xs:element minOccurs="0" maxOccurs="1" name="Locale" type="xs:string"/>
    <xs:element minOccurs="0" maxOccurs="1" name="DataCulture" type="xs:string"/>
    <xs:element minOccurs="0" maxOccurs="1" name="UICulture" type="xs:string"/>
    <xs:element minOccurs="1" maxOccurs="1" name="GenerateItems"
type="tns2:WorkbookGenerationItems"/>
    <xs:element minOccurs="0" maxOccurs="1" name="DarkColor1" type="xs:string"/>
    <xs:element minOccurs="0" maxOccurs="1" name="DarkColor2" type="xs:string"/>
    <xs:element minOccurs="0" maxOccurs="1" name="LightColor1" type="xs:string"/>
    <xs:element minOccurs="0" maxOccurs="1" name="LightColor2" type="xs:string"/>
    <xs:element minOccurs="0" maxOccurs="1" name="AccentColor1" type="xs:string"/>
    <xs:element minOccurs="0" maxOccurs="1" name="AccentColor2" type="xs:string"/>
    <xs:element minOccurs="0" maxOccurs="1" name="FontName" type="xs:string"/>
    <xs:element minOccurs="1" maxOccurs="1" name="FontSize" type="xs:double"/>
    <xs:element minOccurs="0" maxOccurs="1" name="Attribution" type="xs:string"/>
    <xs:element minOccurs="0" maxOccurs="1" name="UserId" type="xs:string"/>
    <xs:element minOccurs="0" maxOccurs="1" name="UserFriendlyName" type="xs:string"/>
  </xs:sequence>
</xs:complexType>
```

WorkbookName: The file name to be associated with the newly created new workbook session.

Locale: MUST NOT be used.

DataCulture: Specifies the data culture that the protocol server SHOULD use when creating the new workbook session.

UICulture: Specifies the UI culture that the protocol server SHOULD use when creating the new workbook session.

GenerateItems: Control flags for **GenerateWorkbookFromHtml**

DarkColor1: Specifies a color the protocol server SHOULD use in the new workbook session. If present, the format of the string MUST be "#RRGGBB", where RR is a two digit hexadecimal number representing the red value, GG is a two digit hexadecimal number representing the green value, and BB is a two digit hexadecimal number representing the blue value.

DarkColor2: Specifies a color the protocol server SHOULD use in the new workbook session, with the format specified in **DarkColor1**.

LightColor1: Specifies a color the protocol server SHOULD use in the new workbook session, with the format specified in **DarkColor1**.

LightColor2: Specifies a color the protocol server SHOULD use in the new workbook session, with the format specified in **DarkColor1**.

AccentColor1: Specifies a color the protocol server SHOULD use in the new workbook session, with the format specified in **DarkColor1**.

AccentColor2: Specifies a color the protocol server SHOULD use in the new workbook session, with the format specified in **DarkColor1**.

FontName: Specifies the name of the font that the protocol server SHOULD use in the new workbook session.

FontSize: Specifies the size of the font in points that the protocol server SHOULD use in the new workbook session.

Attribution: Specifies the value for a cell in the new workbook session. The protocol server MUST use this value if it is present.

UserId: MUST not be used.

UserFriendlyName: The user display name. MUST be present.

3.1.4.50.4 Simple Types

The following table summarizes the XML schema simple type definitions that are specific to this operation.

Simple type	Description
WorkbookGenerationItems	Control flags for GenerateWorkbookFromHtml .

3.1.4.50.4.1 WorkbookGenerationItems

Namespace:

http://schemas.microsoft.com/office/Excel/Server/WebServices/ExcelServerInternalService/

Control flags for **GenerateWorkbookFromHtml**

```
<xs:simpleType name="WorkbookGenerationItems" xmlns:xs="http://www.w3.org/2001/XMLSchema">
  <xs:list>
    <xs:simpleType>
      <xs:restriction base="xs:string">
        <xs:enumeration value="Table"/>
        <xs:enumeration value="Slicers"/>
        <xs:enumeration value="Charts"/>
        <xs:enumeration value="ConditionalFormatting"/>
        <xs:enumeration value="All"/>
      </xs:restriction>
    </xs:simpleType>
  </xs:list>
</xs:simpleType>
```

The following table specifies the allowable values for the **WorkbookGenerationItems** simple type.

Value	Meaning
Table	The protocol server MUST insert a table into the session (2)

Value	Meaning
Slicers	The protocol server MUST insert slicers for the table into the session (2)
Charts	The protocol server SHOULD insert a chart into the session (2)
ConditionalFormatting	The protocol server MUST provide additional formatting for the previously inserted table in the session (2)
All	Equivalent to combining all of the preceding values.

3.1.4.50.5 Attributes

None.

3.1.4.50.6 Groups

None.

3.1.4.50.7 Attribute Groups

None.

3.1.4.51 GetBixAnalysis

This operation is used to get the set of analysis operations that could be applied to a PivotTable or a PivotChart.

The following is the WSDL port type specification of the **GetBixAnalysis** WSDL operation.

```
<wsdl:operation name="GetBixAnalysis" xmlns:wsdl="http://schemas.xmlsoap.org/wsdl/">
  <wsdl:input
    wsaw:Action="http://schemas.microsoft.com/office/Excel/Server/WebServices/ExcelServerInternal
    Service/ExcelServiceSoap/GetBixAnalysis"
    message="tns2:ExcelServiceSoap_GetBixAnalysis_InputMessage"
    xmlns:wsaw="http://www.w3.org/2006/05/addressing/wsdl"/>
  <wsdl:output
    wsaw:Action="http://schemas.microsoft.com/office/Excel/Server/WebServices/ExcelServerInternal
    Service/ExcelServiceSoap/GetBixAnalysisResponse"
    message="tns2:ExcelServiceSoap_GetBixAnalysis_OutputMessage"
    xmlns:wsaw="http://www.w3.org/2006/05/addressing/wsdl"/>
  <wsdl:fault
    wsaw:Action="http://schemas.microsoft.com/office/Excel/Server/WebServices/ExcelServerInternal
    Service/ExcelServiceSoap/GetBixAnalysisExcelServerMessageFault"
    name="ExcelServerMessageFault"
    message="tns2:ExcelServiceSoap_GetBixAnalysis_ExcelServerMessageFault_FaultMessage"
    xmlns:wsaw="http://www.w3.org/2006/05/addressing/wsdl"/>
</wsdl:operation>
```

The protocol client sends an **ExcelServiceSoap_GetBixAnalysis_InputMessage** request message, and the protocol server responds with an **ExcelServiceSoap_GetBixAnalysis_OutputMessage** response message, as follows:

1. The protocol client sends information identifying the PivotTable or PivotChart in the **pivotOperationOptions**.
2. The protocol server returns the **BixAnalysis** data associated with the PivotTable or PivotChart.

This operation is not a state changing operation on the protocol server.

In the event of an application error on the protocol server during this operation, a SOAP fault is returned, as specified in section 2.2.2. The **Id** element of the **ExcelServerMessage** SHOULD [<68>](#) be one of the values specified in section 2.2.2.1 or any of the following values:

- **DclNotTrusted**
- **ErrorAccessingSsoFromEcs**
- **ErrorConnectingToDataSource**
- **ErrorConnectingToDataSourceReadOrViewOnly**
- **ExternalDataNotAllowedOnTL**
- **ExternalDataRefreshFailed**
- **ExternalDataRefreshFailed_Details**
- **ExternalDataRefreshFailedReadOrViewOnly**
- **ExternalDataRefreshFailedReal**
- **IncorrectAuthUsed**
- **InvalidUriorLocalConnectionPath**
- **InvalidUserNameOrPassword**
- **InvalidUserNameOrPasswordReadOrViewOnly**
- **NoAccessToOdcReadOrViewOnly**
- **OdcFileDoesNotExist**
- **UnattendedAccountNotConfigured**
- **RetryOutOfSync**
- **UnexpectedPivotError**

3.1.4.51.1 Messages

The following table summarizes the set of WSDL message definitions that are specific to this operation.

Message	Description
ExcelServiceSoap_GetBixAnalysis_InputMessage	The request WSDL message for the GetBixAnalysis WSDL operation.
ExcelServiceSoap_GetBixAnalysis_OutputMessage	The response WSDL message for the GetBixAnalysis WSDL operation.

3.1.4.51.1.1 ExcelServiceSoap_GetBixAnalysis_InputMessage

The request WSDL message for the **GetBixAnalysis** WSDL operation.

The SOAP action value is:

```
http://schemas.microsoft.com/office/Excel/Server/WebServices/ExcelServerInternalService/ExcelServiceSoap/GetBixAnalysis
```

The SOAP body contains the **GetBixAnalysis** element.

3.1.4.51.1.2 ExcelServiceSoap_GetBixAnalysis_OutputMessage

The response WSDL message for the **GetBixAnalysis** WSDL operation.

The SOAP body contains the **GetBixAnalysisResponse** element.

3.1.4.51.2 Elements

The following table summarizes the XML schema element definitions that are specific to this operation.

Element	Description
GetBixAnalysis	The input data for the GetBixAnalysis WSDL operation.
GetBixAnalysisResponse	The result data for the GetBixAnalysis WSDL operation.

3.1.4.51.2.1 GetBixAnalysis

The **GetBixAnalysis** element specifies the input data for the **GetBixAnalysis** WSDL operation.

```
<xs:element name="GetBixAnalysis" xmlns:xs="http://www.w3.org/2001/XMLSchema">  
  <xs:complexType>  
    <xs:sequence>  
      <xs:element minOccurs="0" maxOccurs="1" name="parameter" type="tns2:CommandParameter"/>  
      <xs:element minOccurs="0" maxOccurs="1" name="options"  
type="tns2:PivotOperationOptions"/>  
    </xs:sequence>  
  </xs:complexType>  
</xs:element>
```

parameter: A **CommandParameter** as specified in section [2.2.4.20](#). MUST be present.

options: The PivotTable or PivotChart identification as specified in the **PivotOperationOptions** section [2.2.4.28](#). MUST be present.

3.1.4.51.2.2 GetBixAnalysisResponse

The **GetBixAnalysisResponse** element specifies the result data for the **GetBixAnalysis** WSDL operation.

```
<xs:element name="GetBixAnalysisResponse" xmlns:xs="http://www.w3.org/2001/XMLSchema">  
  <xs:complexType>  
    <xs:sequence>  
      <xs:element minOccurs="0" maxOccurs="1" name="GetBixAnalysisResult"  
type="tns2:CommandResult"/>  
      <xs:element minOccurs="0" maxOccurs="1" name="analysis" type="tns2:BixAnalysis"/>  
    </xs:sequence>  
  </xs:complexType>  
</xs:element>
```

```

    </xs:sequence>
  </xs:complexType>
</xs:element>

```

GetBixAnalysisResult: A **CommandResult** as specified in section [2.2.4.21](#). MUST be present.

analysis: The set of analysis operations, defined by the **PivotOperationOptions** (section [2.2.4.28](#)) that can be applied to a cell in the PivotTable. MUST be present.

3.1.4.51.3 Complex Types

The following table summarizes the XML schema complex type definitions that are specific to this operation.

Complex type	Description
BixAnalysis	Describes the set of possible analysis operations based on the selected cell in the PivotTable.
BixContext	Describes context information related to the selected cell in the PivotTable.
BixDrillContext	Describes the PivotTable drill-up and drill-down operation contexts.
BixDrillField	Describes a PivotCache level drill operation.

3.1.4.51.3.1 BixAnalysis

Namespace:

<http://schemas.microsoft.com/office/Excel/Server/WebServices/ExcelServerInternalService/>

The **BixAnalysis** type is a container describing the set of possible analysis operations, based on the selected cell in the PivotTable.

```

<xs:complexType name="BixAnalysis" xmlns:xs="http://www.w3.org/2001/XMLSchema">
  <xs:sequence>
    <xs:element minOccurs="0" maxOccurs="1" name="DrillContext" type="tns2:BixDrillContext"/>
    <xs:element minOccurs="0" maxOccurs="1" name="ExcludeHierarchies"
type="tns2:ArrayOfInt"/>
    <xs:element minOccurs="0" maxOccurs="1" name="Context" type="tns2:BixContext"/>
  </xs:sequence>
</xs:complexType>

```

DrillContext: The **BixDrillContext** describes the set of drill analysis operations and context, as described in section ([3.1.4.51.3.2](#))

ExcludeHierarchies: An array of PivotCache hierarchy identifiers which are excluded from the analysis operations.

Context: The **BixContext** describes context information related to the selected cell in the PivotTable, as described in section ([3.1.4.51.3.4](#)).

3.1.4.51.3.2 BixDrillContext

Namespace:

<http://schemas.microsoft.com/office/Excel/Server/WebServices/ExcelServerInternalService/>

The **BixDrillContext** describes drill-up and drill-down operation contexts.

```
<xs:complexType name="BixDrillContext" xmlns:xs="http://www.w3.org/2001/XMLSchema">
  <xs:sequence>
    <xs:element minOccurs="0" maxOccurs="1" name="DrillDown" type="tns2:BixDrillField"/>
    <xs:element minOccurs="0" maxOccurs="1" name="DrillUp" type="tns2:BixDrillField"/>
  </xs:sequence>
</xs:complexType>
```

DrillDown: Defines the drill-down operation, as defined by the **BixDrillField** data type (section [3.1.4.51.3.3](#)). When NULL, this drill operation is not defined.

DrillUp: Defines the drill-up operation, as defined by the **BixDrillField** data type (section [3.1.4.51.3.3](#)). When NULL, this drill operation is not defined.

3.1.4.51.3.3 BixDrillField

Namespace:

<http://schemas.microsoft.com/office/Excel/Server/WebServices/ExcelServerInternalService/>

Describes a PivotCache level drill operation for the PivotCache hierarchy defined by the **BixContext** data type (section [3.1.4.51.3.4](#))

```
<xs:complexType name="BixDrillField" xmlns:xs="http://www.w3.org/2001/XMLSchema">
  <xs:sequence>
    <xs:element minOccurs="0" maxOccurs="1" name="Caption" type="xs:string"/>
    <xs:element minOccurs="1" maxOccurs="1" name="Id" type="xs:int"/>
  </xs:sequence>
</xs:complexType>
```

Caption: The PivotCache level caption.

Id: The unique PivotCache level identifier associated with the **BixContext HierarchyId** property (section [3.1.4.51.3.4](#)).

3.1.4.51.3.4 BixContext

Namespace:

<http://schemas.microsoft.com/office/Excel/Server/WebServices/ExcelServerInternalService/>

This complex type includes PivotCache properties associated with the cell in the PivotTable, defined by the **PivotOperationOptions** (section [2.2.4.28](#)).

```
<xs:complexType name="BixContext" xmlns:xs="http://www.w3.org/2001/XMLSchema">
  <xs:sequence>
    <xs:element minOccurs="0" maxOccurs="1" name="DimensionCaption" type="xs:string"/>
    <xs:element minOccurs="0" maxOccurs="1" name="HierarchyCaption" type="xs:string"/>
    <xs:element minOccurs="1" maxOccurs="1" name="HierarchyId" type="xs:int"/>
  </xs:sequence>
</xs:complexType>
```

DimensionCaption: The PivotCache dimension caption to which the hierarchy, identified by the **HierarchyId**, belongs.

HierarchyCaption: The PivotCache hierarchy caption.

HierarchyId: The PivotCache hierarchy identifier.

3.1.4.51.4 Simple Types

None.

3.1.4.51.5 Attributes

None.

3.1.4.51.6 Groups

None.

3.1.4.51.7 Attribute Groups

None.

3.1.4.52 GetPivotFieldListData

This operation is used to get the PivotTable fields that are associated with a PivotTable or PivotChart.

The following is the WSDL port type specification of the **GetPivotFieldListData** WSDL operation.

```
<wsdl:operation name="GetPivotFieldListData" xmlns:wsdl="http://schemas.xmlsoap.org/wsdl/">
  <wsdl:input
    wsaw:Action="http://schemas.microsoft.com/office/Excel/Server/WebServices/ExcelServerInternal
    Service/ExcelServiceSoap/GetPivotFieldListData"
    message="tns2:ExcelServiceSoap_GetPivotFieldListData_InputMessage"
    xmlns:wsaw="http://www.w3.org/2006/05/addressing/wsdl"/>
  <wsdl:output
    wsaw:Action="http://schemas.microsoft.com/office/Excel/Server/WebServices/ExcelServerInternal
    Service/ExcelServiceSoap/GetPivotFieldListDataResponse"
    message="tns2:ExcelServiceSoap_GetPivotFieldListData_OutputMessage"
    xmlns:wsaw="http://www.w3.org/2006/05/addressing/wsdl"/>
  <wsdl:fault
    wsaw:Action="http://schemas.microsoft.com/office/Excel/Server/WebServices/ExcelServerInternal
    Service/ExcelServiceSoap/GetPivotFieldListDataExcelServerMessageFault"
    name="ExcelServerMessageFault"
    message="tns2:ExcelServiceSoap_GetPivotFieldListData_ExcelServerMessageFault_FaultMessage"
    xmlns:wsaw="http://www.w3.org/2006/05/addressing/wsdl"/>
</wsdl:operation>
```

The protocol client sends an **ExcelServiceSoap_GetPivotFieldListData_InputMessage** request message, and the protocol server responds with an **ExcelServiceSoap_GetPivotFieldListData_OutputMessage** response message, as follows:

1. The protocol client sends information that identifies the PivotTable or PivotChart in the **pivotOperationOptions** element, type information in the **type** element, version information in the **version** element, and measure group information in the **measureGroup** element.
2. The protocol server uses this information to get the PivotTable fields that are associated with the PivotTable or PivotChart.

This operation is not a state changing operation on the protocol server.

In the event of an application error on the protocol server during this operation, a SOAP fault is returned, as specified in section 2.2.2. The **Id** element of the **ExcelServerMessage** SHOULD [<69>](#) be one of the values specified in section 2.2.2.1.

3.1.4.52.1 Messages

The following table summarizes the set of WSDL message definitions that are specific to this operation.

Message	Description
ExcelServiceSoap_GetPivotFieldListData_InputMessage	The request WSDL message for the GetPivotFieldListData WSDL operation.
ExcelServiceSoap_GetPivotFieldListData_OutputMessage	The response WSDL message for the GetPivotFieldListData WSDL operation.

3.1.4.52.1.1 ExcelServiceSoap_GetPivotFieldListData_InputMessage

The request WSDL message for the **GetPivotFieldListData** WSDL operation.

The SOAP action value is:

```
http://schemas.microsoft.com/office/Excel/Server/WebServices/ExcelServerInternalService/ExcelServiceSoap/GetPivotFieldListData
```

The SOAP body contains the **GetPivotFieldListData** element.

3.1.4.52.1.2 ExcelServiceSoap_GetPivotFieldListData_OutputMessage

The response WSDL message for the **GetPivotFieldListData** WSDL operation.

The SOAP body contains the **GetPivotFieldListDataResponse** element.

3.1.4.52.2 Elements

The following table summarizes the XML schema element definitions that are specific to this operation.

Element	Description
GetPivotFieldListData	The input data for the GetPivotFieldListData WSDL operation.
GetPivotFieldListDataResponse	The result data for the GetPivotFieldListData WSDL operation.

3.1.4.52.2.1 GetPivotFieldListData

The **GetPivotFieldListData** element specifies the input data for the **GetPivotFieldListData** WSDL operation.

```

<xs:element name="GetPivotFieldListData" xmlns:xs="http://www.w3.org/2001/XMLSchema">
  <xs:complexType>
    <xs:sequence>
      <xs:element minOccurs="0" maxOccurs="1" name="parameter" type="tns2:CommandParameter"/>
      <xs:element minOccurs="0" maxOccurs="1" name="pivotOperationOptions"
type="tns2:PivotOperationOptions"/>
      <xs:element minOccurs="1" maxOccurs="1" name="type" type="xs:int"/>
      <xs:element minOccurs="1" maxOccurs="1" name="version" type="xs:int"/>
      <xs:element minOccurs="1" maxOccurs="1" name="relatedGroup" type="xs:int"/>
      <xs:element minOccurs="1" maxOccurs="1" name="selectedTab" type="xs:int"/>
    </xs:sequence>
  </xs:complexType>
</xs:element>

```

parameter: A **CommandParameter** as specified in section [2.2.4.20](#). MUST be present.

pivotOperationOptions: The PivotTable or PivotChart identification as specified in the **PivotOperationOptions** (section [2.2.4.28](#)) complex type. MUST be present.

type: The PivotTable field list type as specified by the **FieldListType** element in the **PivotFieldApplyData** (section [3.1.4.47.3.1](#)) complex type. MUST be present.

version: A unique identifier for the state of the PivotTable fields on the protocol server. MUST be equal to or greater than -1. For a value of -1, the protocol server MUST bypass the version validation. Initially, the protocol client MUST use one of the following values:

- -1
- Value obtained from the **FieldListVersion** element as specified in either the **PivotFieldListData** (section [3.1.4.52.3.1](#)) complex type or the **PivotFieldManagerData** (section [3.1.4.53.3.1](#)) complex type.

relatedGroup: The related group identifier as specified by the **GroupId** element in the **PivotFieldListRelatedGroup** (section [3.1.4.52.3.3](#)) complex type. MUST be present. Initially, the protocol client MUST use one of the following values:

- -1
- Value from the **GroupId** that MUST be obtained from the **RelatedGroups** element as specified in the **PivotFieldListData** (section [3.1.4.52.3.1](#)) complex type.

selectedTab: The selected tab for the PivotTable or PivotChart field list. MUST be one of the values specified in the following table.

Value	Meaning
-1	Default tab
0	All tab
1	Active tab

3.1.4.52.2.2 GetPivotFieldListDataResponse

The **GetPivotFieldListDataResponse** element specifies the result data for the **GetPivotFieldListData** WSDL operation.

```

<xs:element name="GetPivotFieldListDataResponse" xmlns:xs="http://www.w3.org/2001/XMLSchema">
  <xs:complexType>
    <xs:sequence>
      <xs:element minOccurs="0" maxOccurs="1" name="GetPivotFieldListDataResult"
type="tns2:CommandResult"/>
      <xs:element minOccurs="0" maxOccurs="1" name="pivotFieldListData"
type="tns2:PivotFieldListData"/>
    </xs:sequence>
  </xs:complexType>
</xs:element>

```

GetPivotFieldListDataResult: A **CommandResult** as specified in section [2.2.4.21](#). MUST be present.

pivotFieldListData: The PivotTable field list information as specified in the **PivotFieldListData** section [3.1.4.52.3.1](#). MUST be present.

3.1.4.52.3 Complex Types

The following table summarizes the XML schema complex type definitions that are specific to this operation.

Complex type	Description
ArrayOfPivotFieldListRelatedGroup	An array of PivotFieldListRelatedGroup elements.
PivotFieldListData	A container for information about a PivotTable field list.
PivotFieldListRelatedGroup	A related group for use with a PivotTable or PivotChart.

3.1.4.52.3.1 PivotFieldListData

Namespace:

<http://schemas.microsoft.com/office/Excel/Server/WebServices/ExcelServerInternalService/>

The **PivotFieldListData** type is a container for information about a PivotTable field list.

```

<xs:complexType name="PivotFieldListData" xmlns:xs="http://www.w3.org/2001/XMLSchema">
  <xs:sequence>
    <xs:element minOccurs="0" maxOccurs="1" name="RelatedGroups"
type="tns2:ArrayOfPivotFieldListRelatedGroup"/>
    <xs:element minOccurs="0" maxOccurs="1" name="FieldListItems"
type="tns2:ArrayOfPivotFieldListItem"/>
    <xs:element minOccurs="1" maxOccurs="1" name="FieldListCacheId" type="xs:int"/>
    <xs:element minOccurs="1" maxOccurs="1" name="FieldListVersion" type="xs:int"/>
    <xs:element minOccurs="1" maxOccurs="1" name="SelectedTab" type="xs:int"/>
    <xs:element minOccurs="1" maxOccurs="1" name="IsPpm" type="xs:boolean"/>
    <xs:element minOccurs="1" maxOccurs="1" name="ShowRelatedGroups" type="xs:boolean"/>
    <xs:element minOccurs="1" maxOccurs="1" name="ShowTabs" type="xs:boolean"/>
  </xs:sequence>
</xs:complexType>

```

RelatedGroups: A list of all the related groups for use with a PivotTable or **PivotChart** field list as specified in the **ArrayOfPivotFieldListRelatedGroup** section [3.1.4.52.3.2](#). MUST be present.

FieldListItems: A list of all the PivotTable fields as specified in the **ArrayOfPivotFieldListItem** section [2.2.4.47](#). MUST be present.

FieldListCacheId: A unique identifier for the cache of the PivotTable fields on the protocol server. MUST be equal to or greater than 0.

FieldListVersion: A unique identifier for the state of the PivotTable fields on the protocol server. MUST be equal to or greater than 0.

SelectedTab: The selected tab for the PivotTable or **PivotChart** field list. MUST be one of the values specified in the following table.

Value	Meaning
0	All tab
1	Active tab

IsPpm: MUST be set to **true** when the PivotTable or **PivotChart** field list represents a PowerPivot model. MUST be **false** otherwise.

ShowRelatedGroups: MUST be set to **true** to visually show related groups for the PivotTable or **PivotChart** field list. MUST be **false** otherwise.

ShowTabs: MUST be set to **true** to visually show tabs for the PivotTable or **PivotChart** field list. MUST be **false** otherwise.

3.1.4.52.3.2 ArrayOfPivotFieldListRelatedGroup

Namespace:

<http://schemas.microsoft.com/office/Excel/Server/WebServices/ExcelServerInternalService/>

The **ArrayOfPivotFieldListRelatedGroup** type is an array of **PivotFieldListRelatedGroup** elements (section [3.1.4.52.3.3](#)).

```
<xs:complexType name="ArrayOfPivotFieldListRelatedGroup"
  xmlns:xs="http://www.w3.org/2001/XMLSchema">
  <xs:sequence>
    <xs:element minOccurs="0" maxOccurs="unbounded" name="PivotFieldListRelatedGroup"
      nillable="true" type="tns:PivotFieldListRelatedGroup"/>
  </xs:sequence>
</xs:complexType>
```

PivotFieldListRelatedGroup: A **PivotFieldListRelatedGroup** element as specified in section [3.1.4.56.3.3](#).

3.1.4.52.3.3 PivotFieldListRelatedGroup

Namespace:

<http://schemas.microsoft.com/office/Excel/Server/WebServices/ExcelServerInternalService/>

The **PivotFieldListRelatedGroup** is used to specify a related group for use with a PivotTable or **PivotChart**.

```
<xs:complexType name="PivotFieldListRelatedGroup"
  xmlns:xs="http://www.w3.org/2001/XMLSchema">
```



```

<xs:sequence>
  <xs:element minOccurs="1" maxOccurs="1" name="GroupId" type="xs:int"/>
  <xs:element minOccurs="0" maxOccurs="1" name="GroupName" type="xs:string"/>
</xs:sequence>
</xs:complexType>

```

GroupId: A unique identifier for the PivotTable or **PivotChart** group name on the protocol server. MUST be equal to or greater than -1.

GroupName: The PivotTable or **PivotChart** group name. MUST be present. MUST NOT be empty.

3.1.4.52.4 Simple Types

None.

3.1.4.52.5 Attributes

None.

3.1.4.52.6 Groups

None.

3.1.4.52.7 Attribute Groups

None.

3.1.4.53 GetPivotFieldManagerData

This operation is used to get the PivotTable fields that are associated with a PivotTable or PivotChart query.

The following is the WSDL port type specification of the **GetPivotFieldManagerData** WSDL operation.

```

<wsdl:operation name="GetPivotFieldManagerData"
  xmlns:wsdl="http://schemas.xmlsoap.org/wsdl/">
  <wsdl:input
    wsaw:Action="http://schemas.microsoft.com/office/Excel/Server/WebServices/ExcelServerInternal
    Service/ExcelServiceSoap/GetPivotFieldManagerData"
    message="tns2:ExcelServiceSoap_GetPivotFieldManagerData_InputMessage"
    xmlns:wsaw="http://www.w3.org/2006/05/addressing/wsdl"/>
  <wsdl:output
    wsaw:Action="http://schemas.microsoft.com/office/Excel/Server/WebServices/ExcelServerInternal
    Service/ExcelServiceSoap/GetPivotFieldManagerDataResponse"
    message="tns2:ExcelServiceSoap_GetPivotFieldManagerData_OutputMessage"
    xmlns:wsaw="http://www.w3.org/2006/05/addressing/wsdl"/>
  <wsdl:fault
    wsaw:Action="http://schemas.microsoft.com/office/Excel/Server/WebServices/ExcelServerInternal
    Service/ExcelServiceSoap/GetPivotFieldManagerDataExcelServerMessageFault"
    name="ExcelServerMessageFault"
    message="tns2:ExcelServiceSoap_GetPivotFieldManagerData_ExcelServerMessageFault_FaultMessage"
    xmlns:wsaw="http://www.w3.org/2006/05/addressing/wsdl"/>
</wsdl:operation>

```

The protocol client sends an **ExcelServiceSoap_GetPivotFieldManagerData_InputMessage** request message, and the protocol server responds with an **ExcelServiceSoap_GetPivotFieldManagerData_OutputMessage** response message, as follows:

1. The protocol client sends information that identifies the PivotTable or PivotChart in the **pivotOperationOptions** element, type information in the **type** element, and version information in the **version** element.
2. The protocol server uses this information to get the PivotTable fields that are associated with the PivotTable or PivotChart query.

This operation is not a state changing operation on the protocol server.

In the event of an application error on the protocol server during this operation, a SOAP fault is returned, as specified in section [2.2.2](#). The **Id** element of the **ExcelServerMessage** SHOULD [<70>](#) be one of the values specified in section [2.2.2.1](#).

3.1.4.53.1 Messages

The following table summarizes the set of WSDL message definitions that are specific to this operation.

Message	Description
ExcelServiceSoap_GetPivotFieldManagerData_InputMessage	The request WSDL message for the GetPivotFieldManagerData WSDL operation.
ExcelServiceSoap_GetPivotFieldManagerData_OutputMessage	The response WSDL message for the GetPivotFieldManagerData WSDL operation.

3.1.4.53.1.1 ExcelServiceSoap_GetPivotFieldManagerData_InputMessage

The request WSDL message for the **GetPivotFieldManagerData** WSDL operation.

The SOAP action value is:

```
http://schemas.microsoft.com/office/Excel/Server/WebServices/ExcelServerInternalService/ExcelServiceSoap/GetPivotFieldManagerData
```

The SOAP body contains the **GetPivotFieldManagerData** element.

3.1.4.53.1.2 ExcelServiceSoap_GetPivotFieldManagerData_OutputMessage

The response WSDL message for the **GetPivotFieldManagerData** WSDL operation.

The SOAP body contains the **GetPivotFieldManagerDataResponse** element.

3.1.4.53.2 Elements

The following table summarizes the XML schema element definitions that are specific to this operation.

Element	Description
GetPivotFieldManagerData	The input data for the GetPivotFieldManagerData WSDL operation.
GetPivotFieldManagerDataResponse	The result data for the GetPivotFieldManagerData WSDL operation.

3.1.4.53.2.1 GetPivotFieldManagerData

The **GetPivotFieldManagerData** element specifies the input data for the **GetPivotFieldManagerData** WSDL operation.

```
<xs:element name="GetPivotFieldManagerData" xmlns:xs="http://www.w3.org/2001/XMLSchema">
  <xs:complexType>
    <xs:sequence>
      <xs:element minOccurs="0" maxOccurs="1" name="parameter" type="tns2:CommandParameter"/>
      <xs:element minOccurs="0" maxOccurs="1" name="pivotOperationOptions"
type="tns2:PivotOperationOptions"/>
      <xs:element minOccurs="1" maxOccurs="1" name="type" type="xs:int"/>
      <xs:element minOccurs="1" maxOccurs="1" name="version" type="xs:int"/>
    </xs:sequence>
  </xs:complexType>
</xs:element>
```

parameter: A **CommandParameter** as specified in section [2.2.4.20](#). MUST be present.

pivotOperationOptions: The PivotTable or PivotChart identification as specified in the **PivotOperationOptions** (section [2.2.4.28](#)) complex type. MUST be present.

type: The PivotTable field list type as specified by the **FieldListType** element in the **PivotFieldApplyData** (section [3.1.4.47.3.1](#)) complex type. MUST be present.

version: A unique identifier for the state of the PivotTable on the protocol server. MUST be equal to or greater than -1. For a value of -1, the protocol server MUST bypasses the version validation. Initially, the protocol client MUST use one of the following values:

- -1
- Value obtained from the **FieldWellVersion** element as specified in the **PivotFieldManagerData** (section [3.1.4.53.3.1](#)) complex type.

3.1.4.53.2.2 GetPivotFieldManagerDataResponse

The **GetPivotFieldManagerDataResponse** element specifies the result data for the **GetPivotFieldManagerData** WSDL operation.

```
<xs:element name="GetPivotFieldManagerDataResponse"
xmlns:xs="http://www.w3.org/2001/XMLSchema">
  <xs:complexType>
    <xs:sequence>
      <xs:element minOccurs="0" maxOccurs="1" name="GetPivotFieldManagerDataResult"
type="tns2:CommandResult"/>
      <xs:element minOccurs="0" maxOccurs="1" name="pivotFieldManagerData"
type="tns2:PivotFieldManagerData"/>
    </xs:sequence>
  </xs:complexType>
</xs:element>
```

```

    </xs:complexType>
  </xs:element>

```

GetPivotFieldManagerDataResult: A **CommandResult** as specified in section [2.2.4.21](#). MUST be present.

pivotFieldManagerData: The PivotTable or **PivotChart** information as specified in the **PivotFieldManagerData** section [3.1.4.53.3.1](#). MUST be present.

3.1.4.53.3 Complex Types

The following table summarizes the XML schema complex type definitions that are specific to this operation.

Complex type	Description
PivotFieldManagerData	A container for information about a PivotTable or PivotChart .

3.1.4.53.3.1 PivotFieldManagerData

Namespace:

http://schemas.microsoft.com/office/Excel/Server/WebServices/ExcelServerInternalService/

The **PivotFieldManagerData** type is a container for information about a PivotTable or PivotChart.

```

<xs:complexType name="PivotFieldManagerData" xmlns:xs="http://www.w3.org/2001/XMLSchema">
  <xs:sequence>
    <xs:element minOccurs="0" maxOccurs="1" name="DataAxis"
type="tns2:ArrayOfPivotFieldListItem"/>
    <xs:element minOccurs="0" maxOccurs="1" name="FilterAxis"
type="tns2:ArrayOfPivotFieldListItem"/>
    <xs:element minOccurs="0" maxOccurs="1" name="ColumnAxis"
type="tns2:ArrayOfPivotFieldListItem"/>
    <xs:element minOccurs="0" maxOccurs="1" name="RowAxis"
type="tns2:ArrayOfPivotFieldListItem"/>
    <xs:element minOccurs="1" maxOccurs="1" name="FieldWellVersion" type="xs:int"/>
    <xs:element minOccurs="1" maxOccurs="1" name="FieldListVersion" type="xs:int"/>
  </xs:sequence>
</xs:complexType>

```

DataAxis: A list of all the PivotTable fields on the data axis as specified in the **ArrayOfPivotFieldListItem** (section [2.2.4.47](#)) complex type. MUST be present.

FilterAxis: A list of all the PivotTable fields on the filter axis as specified in **ArrayOfPivotFieldListItem** (section [2.2.4.47](#)). MUST be present.

ColumnAxis: A list of all the PivotTable fields on the column axis as specified in **ArrayOfPivotFieldListItem** (section [2.2.4.47](#)). MUST be present.

RowAxis: A list of all the PivotTable fields on the row axis as specified in **ArrayOfPivotFieldListItem** (section [2.2.4.47](#)). MUST be present.

FieldWellVersion: A unique identifier for the state of the PivotTable or PivotChart on the protocol server. MUST be equal to or greater than 0.

FieldListVersion: A unique identifier for the state of the PivotTable fields on the protocol server. MUST be equal to or greater than 0.

3.1.4.53.4 Simple Types

None.

3.1.4.53.5 Attributes

None.

3.1.4.53.6 Groups

None.

3.1.4.53.7 Attribute Groups

None.

3.1.4.54 GetRangeImage

This operation is used to return an image of a worksheet range.

The following is the WSDL port type specification of the **GetRangeImage** WSDL operation.

```
<wsdl:operation name="GetRangeImage" xmlns:wsdl="http://schemas.xmlsoap.org/wsdl/">
  <wsdl:input
    wsaw:Action="http://schemas.microsoft.com/office/Excel/Server/WebServices/ExcelServerInternal
    Service/ExcelServiceSoap/GetRangeImage"
    message="tns2:ExcelServiceSoap_GetRangeImage_InputMessage"
    xmlns:wsaw="http://www.w3.org/2006/05/addressing/wsdl"/>
  <wsdl:output
    wsaw:Action="http://schemas.microsoft.com/office/Excel/Server/WebServices/ExcelServerInternal
    Service/ExcelServiceSoap/GetRangeImageResponse"
    message="tns2:ExcelServiceSoap_GetRangeImage_OutputMessage"
    xmlns:wsaw="http://www.w3.org/2006/05/addressing/wsdl"/>
  <wsdl:fault
    wsaw:Action="http://schemas.microsoft.com/office/Excel/Server/WebServices/ExcelServerInternal
    Service/ExcelServiceSoap/GetRangeImageExcelServerMessageFault" name="ExcelServerMessageFault"
    message="tns2:ExcelServiceSoap_GetRangeImage_ExcelServerMessageFault_FaultMessage"
    xmlns:wsaw="http://www.w3.org/2006/05/addressing/wsdl"/>
</wsdl:operation>
```

The protocol client sends an **ExcelServiceSoap_GetRangeImage_InputMessage** request message, and the protocol server responds with an **ExcelServiceSoap_GetRangeImage_OutputMessage** response message, as follows:

- The protocol server MUST return a range image as specified in the **getRangeImageInformation** element.

In the event of an application error on the protocol server during this operation, a SOAP fault is returned, as specified in section [2.2.2](#). The **Id** element of the **ExcelServerMessage** SHOULD [<71>](#) be one of the values specified in section [2.2.2.1](#).

3.1.4.54.1 Messages

The following table summarizes the set of WSDL message definitions that are specific to this operation.

Message	Description
ExcelServiceSoap_GetRangeImage_InputMessage	The request WSDL message for the GetRangeImage WSDL operation.
ExcelServiceSoap_GetRangeImage_OutputMessage	The response WSDL message for the GetRangeImage WSDL operation.

3.1.4.54.1.1 ExcelServiceSoap_GetRangeImage_InputMessage

The request WSDL message for the **GetRangeImage** WSDL operation.

The SOAP action value is:

```
http://schemas.microsoft.com/office/Excel/Server/WebServices/ExcelServerInternalService/ExcelServiceSoap/GetRangeImage
```

The SOAP body contains the **GetRangeImage** element.

3.1.4.54.1.2 ExcelServiceSoap_GetRangeImage_OutputMessage

The response WSDL message for the **GetRangeImage** WSDL operation.

The SOAP body contains the **GetRangeImageResponse** element.

3.1.4.54.2 Elements

The following table summarizes the XML schema element definitions that are specific to this operation.

Element	Description
GetRangeImage	The input data for the GetRangeImage WSDL operation.
GetRangeImageResponse	The result data for the GetRangeImage WSDL operation.

3.1.4.54.2.1 GetRangeImage

The **GetRangeImage** element specifies the input data for the **GetRangeImage** WSDL operation.

```
<xs:element name="GetRangeImage" xmlns:xs="http://www.w3.org/2001/XMLSchema">
  <xs:complexType>
    <xs:sequence>
      <xs:element minOccurs="0" maxOccurs="1" name="parameter" type="tns2:CommandParameter"/>
      <xs:element minOccurs="0" maxOccurs="1" name="getRangeImageInformation"
type="tns2:GetRangeImageInformation"/>
    </xs:sequence>
  </xs:complexType>
</xs:element>
```

parameter: A **CommandParameter** as specified in section [2.2.4.20](#). MUST be present.

getRangeImageInformation: The information how the protocol server generates an image, as specified in the **GetRangeImageInformation** (section [3.1.4.54.3.1](#)). MUST be present.

3.1.4.54.2.2 GetRangeImageResponse

The **GetRangeImageResponse** element specifies the result data for the **GetRangeImage** WSDL operation.

```
<xs:element name="GetRangeImageResponse" xmlns:xs="http://www.w3.org/2001/XMLSchema">
  <xs:complexType>
    <xs:sequence>
      <xs:element minOccurs="0" maxOccurs="1" name="GetRangeImageResult"
type="tns2:CommandResult"/>
      <xs:element minOccurs="0" maxOccurs="1" name="imageFormatType" type="xs:string"/>
      <xs:element minOccurs="0" maxOccurs="1" name="binaryRangeImage"
type="xs:base64Binary"/>
    </xs:sequence>
  </xs:complexType>
</xs:element>
```

GetRangeImageResult: A **CommandResult** as specified in section [2.2.4.21](#). MUST be present.

imageFormatType: The image format type that is present in the **binaryRangeImage** field. MUST be the string "x-png".

binaryRangeImage: The image of the requested **range** content. MUST be present. MUST be in the format specified in [\[RFC2083\]](#).

3.1.4.54.3 Complex Types

The following table summarizes the XML schema complex type definitions that are specific to this operation.

Complex type	Description
GetRangeImageInformation	A container for information used to determine how the requested range image will be rendered.

3.1.4.54.3.1 GetRangeImageInformation

Namespace:

<http://schemas.microsoft.com/office/Excel/Server/WebServices/ExcelServerInternalService/>

The **GetRangeImageInformation** type is a container for information used to determine how the requested worksheet range image renders.

```
<xs:complexType name="GetRangeImageInformation" xmlns:xs="http://www.w3.org/2001/XMLSchema">
  <xs:sequence>
    <xs:element minOccurs="0" maxOccurs="1" name="RangeId" type="xs:string"/>
    <xs:element minOccurs="1" maxOccurs="1" name="Width" type="xs:int"/>
    <xs:element minOccurs="1" maxOccurs="1" name="Height" type="xs:int"/>
    <xs:element minOccurs="1" maxOccurs="1" name="Width100" type="xs:int"/>
    <xs:element minOccurs="1" maxOccurs="1" name="Height100" type="xs:int"/>
  </xs:sequence>
</xs:complexType>
```

```

<xs:element minOccurs="1" maxOccurs="1" name="ShowHeaders" type="xs:int"/>
<xs:element minOccurs="0" maxOccurs="1" name="SheetName" type="xs:string"/>
<xs:element minOccurs="1" maxOccurs="1" name="FirstRow" type="xs:int"/>
<xs:element minOccurs="1" maxOccurs="1" name="LastRow" type="xs:int"/>
<xs:element minOccurs="1" maxOccurs="1" name="FirstColumn" type="xs:int"/>
<xs:element minOccurs="1" maxOccurs="1" name="LastColumn" type="xs:int"/>
</xs:sequence>
</xs:complexType>

```

RangeId: If present, the value is a worksheet range, a Table name, or a PivotTable name to generate an image for by protocol server.

Width: Width in pixels of the requested image. If the value is greater than zero, specifies a desired width in pixels for the requested range image. Provided this value is smaller than the expected width of the requested range, it will be used to scale the resulting image smaller. When scaling the resulting image, the original aspect ratio will be maintained. If both **Width** and **Height** are greater than zero, the returned image will be scaled based on the axis to be resized the most.

Height: Height in pixels of the requested image. If the value is greater than zero, specifies a desired height in pixels for the requested range image. Provided this value is smaller than the expected height of the requested range, it will be used to scale the resulting image smaller. When scaling the resulting image, the original aspect ratio will be maintained. If both **Width** and **Height** are greater than zero, the returned image will be scaled based on the axis to be resized the most.

Width100: The width in pixels used to limit the **LastColumn** of the range of the returned image. If the value is less than or equal to zero, the protocol server ignores it. The cumulative pixel width of all visible columns (2) starting with **FirstColumn** thru **LastColumn** will be compared with **Width100**. If the cumulative width of a column (2) exceeds **Width100**, then that column (2) will be treated as the **LastColumn**.

Height100: The height in pixels used to limit the **LastRow** of the range of the returned image. If the value is less than or equal to zero, the protocol server ignores it. The cumulative pixel height of all visible rows (2) starting with **FirstRow** thru **LastRow** will be compared with **Height100**. If the cumulative height of a row (2) exceeds **Height100**, then that row (2) will be treated as the **LastRow**.

ShowHeaders: MUST be 0 or 1.

SheetName: The name of the worksheet that the range is on as specified by the **FirstRow**, **LastRow**, **FirstColumn**, and **LastColumn** elements contained in this type. MUST be present if **RangeId** is not present and MUST NOT be empty. MUST NOT be longer than 31 characters.

FirstRow: Specifies starting row (2) of the range to be returned as an image. MUST be present.

LastRow: Specifies ending row (2) of the range to be returned as an image. MUST be present.

FirstColumn: Specifies starting column (2) of the range to be returned as an image. MUST be present.

LastColumn: Specified ending column (2) of the range to be returned as an image. MUST be present.

3.1.4.54.4 Simple Types

None.

3.1.4.54.5 Attributes

None.

3.1.4.54.6 Groups

None.

3.1.4.54.7 Attribute Groups

None.

3.1.4.55 GetScaledImage

This operation is used to return a chart image.

The following is the WSDL port type specification of the **GetScaledImage** WSDL operation.

```
<wsdl:operation name="GetScaledImage" xmlns:wsdl="http://schemas.xmlsoap.org/wsdl/">
  <wsdl:input
    wsaw:Action="http://schemas.microsoft.com/office/Excel/Server/WebServices/ExcelServerInternal
    Service/ExcelServiceSoap/GetScaledImage"
    message="tns2:ExcelServiceSoap_GetScaledImage_InputMessage"
    xmlns:wsaw="http://www.w3.org/2006/05/addressing/wsdl"/>
  <wsdl:output
    wsaw:Action="http://schemas.microsoft.com/office/Excel/Server/WebServices/ExcelServerInternal
    Service/ExcelServiceSoap/GetScaledImageResponse"
    message="tns2:ExcelServiceSoap_GetScaledImage_OutputMessage"
    xmlns:wsaw="http://www.w3.org/2006/05/addressing/wsdl"/>
  <wsdl:fault
    wsaw:Action="http://schemas.microsoft.com/office/Excel/Server/WebServices/ExcelServerInternal
    Service/ExcelServiceSoap/GetScaledImageExcelServerMessageFault"
    name="ExcelServerMessageFault"
    message="tns2:ExcelServiceSoap_GetScaledImage_ExcelServerMessageFault_FaultMessage"
    xmlns:wsaw="http://www.w3.org/2006/05/addressing/wsdl"/>
</wsdl:operation>
```

The protocol client sends an **ExcelServiceSoap_GetScaledImage_InputMessage** request message, and the protocol server responds with an **ExcelServiceSoap_GetScaledImage_OutputMessage** response message, as follows:

- The protocol server MUST return a chart image as specified in the **imageId** element as follows:
 1. The chart image MUST have a width, in pixels, less than or equal to the value specified in the **width** element.
 2. The chart image MUST have a height, in pixels, less than or equal to the value specified in the **height** element.
 3. Either the height of the chart image, in pixels, MUST be equal to the value in the **height** element, or the width of the chart element, in pixels, MUST be equal to the value in the **width** element.
 4. If **ImageRenderingOptions.KeepAspectRatio** is true, the chart image MUST have the same aspect ratio as the chart image in the workbook.
ImageRenderingOptions.KeepAspectRatio MUST be specified.

In the event of an application error on the protocol server during this operation, a SOAP fault is returned, as specified in section [2.2.2](#). The **Id** element of the **ExcelServerMessage** SHOULD [<72>](#) be one of the values specified in section [2.2.2.1](#).

3.1.4.55.1 Messages

The following table summarizes the set of WSDL message definitions that are specific to this operation.

Message	Description
ExcelServiceSoap_GetScaledImage_InputMessage	The request WSDL message for the GetScaledImage WSDL operation.
ExcelServiceSoap_GetScaledImage_OutputMessage	The response WSDL message for the GetScaledImage WSDL operation.

3.1.4.55.1.1 ExcelServiceSoap_GetScaledImage_InputMessage

The request WSDL message for the **GetScaledImage** WSDL operation.

The SOAP action value is:

```
http://schemas.microsoft.com/office/Excel/Server/WebServices/ExcelServerInternalService/ExcelServiceSoap/GetScaledImage
```

The SOAP body contains the **GetScaledImage** element.

3.1.4.55.1.2 ExcelServiceSoap_GetScaledImage_OutputMessage

The response WSDL message for the **GetScaledImage** WSDL operation.

The SOAP body contains the **GetScaledImageResponse** element.

3.1.4.55.2 Elements

The following table summarizes the XML schema element definitions that are specific to this operation.

Element	Description
GetScaledImage	The input data for the GetScaledImage WSDL operation.
GetScaledImageResponse	The result data for the GetScaledImage WSDL operation.

3.1.4.55.2.1 GetScaledImage

The **GetScaledImage** element specifies the input data for the **GetScaledImage** WSDL operation.

```
<xs:element name="GetScaledImage" xmlns:xs="http://www.w3.org/2001/XMLSchema">
  <xs:complexType>
    <xs:sequence>
      <xs:element minOccurs="0" maxOccurs="1" name="parameter" type="tns2:CommandParameter"/>
      <xs:element minOccurs="0" maxOccurs="1" name="imageId" type="xs:string"/>
    </xs:sequence>
  </xs:complexType>
</xs:element>
```

```

    <xs:element minOccurs="1" maxOccurs="1" name="width" type="xs:int"/>
    <xs:element minOccurs="1" maxOccurs="1" name="height" type="xs:int"/>
    <xs:element minOccurs="1" maxOccurs="1" name="renderingOptions"
type="tns2:ImageRenderingOptions"/>
  </xs:sequence>
</xs:complexType>
</xs:element>

```

parameter: A **CommandParameter** as specified in section [2.2.4.20](#). MUST be present.

imageId: The chart identifier. MUST be present. MUST NOT be empty. MUST be the value specified in **CT_Image** element ([\[MS-EXSPXML3\]](#) section 2.3.33).

width: The maximum allowed width, in pixels, of the chart image. Either the height of the chart image, in pixels, MUST be equal to the value in the **height** element, or the width of the chart element, in pixels, MUST be equal to the value in the **width** element.

height: The maximum allowed height, in pixels, of the chart image. Either the height of the chart image, in pixels, MUST be equal to the value in the **height** element, or the width of the chart element, in pixels, MUST be equal to the value in the **width** element.

renderingOptions: Specifies options that affect the style of the returned image. See section [2.2.5.24](#). MUST be present.

3.1.4.55.2.2 GetScaledImageResponse

The **GetScaledImageResponse** element specifies the result data for the **GetScaledImage** WSDL operation.

```

<xs:element name="GetScaledImageResponse" xmlns:xs="http://www.w3.org/2001/XMLSchema">
  <xs:complexType>
    <xs:sequence>
      <xs:element minOccurs="0" maxOccurs="1" name="GetScaledImageResult"
type="tns2:CommandResult"/>
      <xs:element minOccurs="0" maxOccurs="1" name="imageFormatType" type="xs:string"/>
      <xs:element minOccurs="0" maxOccurs="1" name="binaryChartImage"
type="xs:base64Binary"/>
    </xs:sequence>
  </xs:complexType>
</xs:element>

```

GetScaledImageResult: A **CommandResult** as specified in section [2.2.4.21](#). MUST be present.

imageFormatType: The image format type that is present in the **binaryChartImage** field. MUST be either the string "x-png" or the string "jpeg".

binaryChartImage: The image of the chart image. MUST be present. If **imageFormatType** is "x-png", MUST be in the format specified in [\[RFC2083\]](#). If **imageFormatType** is "jpeg", MUST be in the format specified in [\[JFIF\]](#).

3.1.4.55.3 Complex Types

None.

3.1.4.55.4 Simple Types

None.

3.1.4.55.5 Attributes

None.

3.1.4.55.6 Groups

None.

3.1.4.55.7 Attribute Groups

None.

3.1.4.56 ProcessRestRequest

This operation performs different operations on the workbook depending on the type of the **RestRequest** object received and returns a corresponding **RestResult**.

The following is the WSDL port type specification of the **ProcessRestRequest** WSDL operation.

```
<wsdl:operation name="ProcessRestRequest" xmlns:wsdl="http://schemas.xmlsoap.org/wsdl/">
  <wsdl:input
    wsaw:Action="http://schemas.microsoft.com/office/Excel/Server/WebServices/ExcelServerInternal
    Service/ExcelServiceSoap/ProcessRestRequest"
    message="tns2:ExcelServiceSoap_ProcessRestRequest_InputMessage"
    xmlns:wsaw="http://www.w3.org/2006/05/addressing/wsdl"/>
  <wsdl:output
    wsaw:Action="http://schemas.microsoft.com/office/Excel/Server/WebServices/ExcelServerInternal
    Service/ExcelServiceSoap/ProcessRestRequestResponse"
    message="tns2:ExcelServiceSoap_ProcessRestRequest_OutputMessage"
    xmlns:wsaw="http://www.w3.org/2006/05/addressing/wsdl"/>
  <wsdl:fault
    wsaw:Action="http://schemas.microsoft.com/office/Excel/Server/WebServices/ExcelServerInternal
    Service/ExcelServiceSoap/ProcessRestRequestExcelServerMessageFault"
    name="ExcelServerMessageFault"
    message="tns2:ExcelServiceSoap_ProcessRestRequest_ExcelServerMessageFault_FaultMessage"
    xmlns:wsaw="http://www.w3.org/2006/05/addressing/wsdl"/>
</wsdl:operation>
```

The protocol client sends an **ExcelServiceSoap_ProcessRestRequest_InputMessage** request message, and the protocol server responds with an **ExcelServiceSoap_ProcessRestRequest_OutputMessage** response, message as follows:

The protocol server runs several operations as described as follows. For each of these, the **CommandParameter** (section [2.2.4.20](#)) input is constructed as follows:

- The **ProtocolClientId** field of the **CommandParameter** will be set to ms-rest.
- The **StateId** field of the **CommandParameter** will be set to -1.
- The **RequestSiteId** field of the **CommandParameter** will be set to the **RequestSiteId** property of the **request** parameter.
- The **WorkbookId** field of the **CommandParameter** will be set as follows:

- For the **OpenWorkbook** operation (described in step 1.a), it will not be set.
- For all other operations it will be set to the stored session identifier (2), which is obtained in step 1.
- The protocol server will first obtain a session identifier (2) as follows:
 1. If the **OpenWorkbookInParameters** field of the **request** parameter in the **ProcessRestRequest** input is specified:
 1. The protocol server will perform the **OpenWorkbook** operation as specified in section [3.1.4.30](#).
 2. The **inParameters** for the **OpenWorkbook** operation are specified by the **OpenWorkbookInParameters** of **request** parameter in the **ProcessRestRequest** input.
 3. The **OpenWorkbookOutParameters** field of the **result** in the **ProcessRestRequestResponse** will be set to the **outParameters** field of the **OpenWorkbookResponse**.
 4. The **workbookId** field of the **OpenWorkbookResponse** will be used as the **WorkbookId** field of all **CommandParameter** objects used in the steps following this one.
 2. If the **OpenWorkbookInParameters** field of the **request** parameter in the **ProcessRestRequest** input is not specified:
 - The **SessionId** field of the **request** parameter in the **ProcessRestRequest** input MUST be a valid session identifier (2). The protocol server will set the **WorkbookId** field of all **CommandParameter** objects used in the steps following this one to the value of the **SessionId** field of the **request** parameter in the **ProcessRestRequest** input.
- If the **ListOfCellsToSet** field of the **request** parameter in the **ProcessRestRequest** input is specified and its length is not zero, the protocol server will then perform the **SetRangeA1** operation as specified in section [3.1.4.44](#) as follows:
 1. The **parameter** parameter of the **SetRangeA1** input will be prepared as described previously.
 2. The **setRangeRequests** parameter of the **SetRangeA1** input will be set specified as the **ListOfCellsToSet** field of the **request** parameter in the **ProcessRestRequest** input.
- The protocol server will then perform a different operation depending on the type of the **request** parameter in the **ProcessRestRequest** input as follows:
 1. **RestRequest** (section [2.2.4.72](#)):
 1. The **result** field of the **ProcessRestRequestResponse** will be of type **RestResult** (section [2.2.4.73](#)).
 2. The protocol server will not perform any additional operations in this step.
 2. **RestChartPngRequest** (section [2.2.4.54](#)):
 1. The **result** field of the **ProcessRestRequestResponse** will be of type **RestChartPngResult** (section [2.2.4.55](#)).
 2. The protocol server will perform the **GetChart** operation as specified in section [3.1.4.14](#).

3. The **parameter** parameter of the **GetChart** input will be prepared as described previously.
 4. The **getChartInformation** parameter of the **GetChart** input will be specified with **Height** as -1, **Width** as -1, and **Name** equal to the **ChartName** field of the **request** parameter in the **ProcessRestRequest** input.
 5. The **result** field of the **ProcessRestRequestResponse** will have the **ImageFormatType** field set to the **imageFormatType** field of the **GetChartResponse** and the **ImageData** field set to the **binaryChartImage** field of the **GetChartResponse**.
3. **RestRangePngRequest** (section [2.2.4.61](#)):
1. The **result** field of the **ProcessRestRequestResponse** will be of type **RestPngResult** (section [2.2.4.58](#)).
 2. The protocol server will perform the **GetRangeImage** operation as specified in section [3.1.4.54](#).
 3. The **parameter** parameter of the **GetRangeImage** input will be prepared as described previously.
 4. The **getRangeImageInformation** parameter of the **GetRangeImage** input will be specified with **RangeId** as the **RangeName** field in the **request** parameter in the **ProcessRestRequest** input. **ShowHeaders** will be set to 1 if the **Nov** field of the **request** parameter in the **ProcessRestRequest** input is true and 0 otherwise.
 5. The **result** field of the **ProcessRestRequestResponse** will have the **ImageFormatType** field set to the **imageFormatType** field of the **GetRangeImageResponse** and the **ImageData** field set to the **binaryRangeImage** field of the **GetRangeImageResponse**.
4. **RestPublishedObjectsRequest** (section [2.2.4.59](#)):
1. The **result** field of the **ProcessRestRequestResponse** will be of type **RestPublishedObjectsResult** (section [2.2.4.60](#)).
 2. The protocol server will perform the **GetPublishedObjects** operation as specified in section [3.1.4.20](#).
 3. The **parameter** parameter of the **GetPublishedObjects** input will be prepared as described previously.
 4. The **options** parameter of the **GetPublishedObjects** input will be specified as the **Options** field in the **request** parameter in the **ProcessRestRequest** input.
 5. The **result** field of the **ProcessRestRequestResponse** will have the **PublishedObjects** field set to the **publishedObjects** field of the **GetPublishedObjectsResult**.
5. **RestRangeValuesRequest** (section [2.2.4.62](#)):
1. The **result** field of the **ProcessRestRequestResponse** will be of type **RestRangeValuesResult** (section [2.2.4.63](#)).
 2. The protocol server will perform the **GetRangeValuesA1** operation as specified in section [3.1.4.24](#).
 3. The **parameter** parameter of the **GetRangeValuesA1** input will be prepared as described previously.

4. The **rangeRequests** parameter of the **GetRangeValuesA1** input will be specified as an **ArrayOfRangeValuesA1** containing a single **RangeValuesA1** as follows:
 1. If the **NamedObjectType** field of the **request** parameter in the **ProcessRestRequest** input is specified, then the **RangeName** field of the **RangeValuesA1** object will be set to the **RangeReference** corresponding to the published item with the name given by the **Name** field of the **request** parameter in the **ProcessRestRequest** input.
 2. If the **NamedObjectType** field of the **request** parameter in the **ProcessRestRequest** input is not specified, then the **RangeName** field of the **RangeValuesA1** object will be set to the **Name** field of the **request** parameter in the **ProcessRestRequest** input. The **Name** field of the **request** parameter in the **ProcessRestRequest** input MUST follow the [RangeReference](#) specification, with the following exceptions: The protocol server MUST support the R1C1 notation. If the value is longer than 287 characters, then the protocol server MUST return an **ExcelServerMessage** as specified in section [2.2.4.24](#), with the value of the **Id** element of the **ExcelServerMessage** set to **EcsInvalidNamedObject**.
5. The **formatting** parameter of the **GetRangeValuesA1** input will be specified as **CellDataFormat.Formatted**, **CellDataFormat.Unformatted**, and **CellDataFormat.Compound**.
6. The **result** field of the **ProcessRestRequestResponse** will have the **Values** field set to the **Values** field of the **RangeValuesA1** object constructed previously, once the operation has been processed.
6. **RestRangeXmlRequest** (section [2.2.4.64](#)):
 1. The **result** field of the **ProcessRestRequestResponse** will be of type **RestRangeXmlResult** (section [2.2.4.65](#)).
 2. The protocol server will perform the **GetRange** operation as specified in section [3.1.4.21](#).
 3. The **parameter** parameter of the **GetRange** input will be prepared as described previously and modified as follows:
 1. The **StateId** field of the **CommandParameter** will be set to the **StateId** field of the **request** parameter in the **ProcessRestRequest** input.
 2. The **VisibleSheetRangeRequest** field of the **CommandParameter** will be set as new **VisibleSheetRange** created as follows:
 1. The **FirstRow**, **FirstColumn**, **VisibleRowsRequested**, **VisibleColumnsRequested**, **VisibleFirstRowOffset**, and **VisibleFirstColumnOffset** fields will be set to 0.
 2. If the **IsPrintRequest** field of the **request** parameter in the **ProcessRestRequest** input is **false**:

The **RequestLimits** field of the **CommandParameter** will be set to a **RequestLimits** object with the **CellCount** field set to the protocol server setting for the maximum number of cells returned in a REST request.
If the **NamedObjectView** field of the **request** parameter in the **ProcessRestRequest** input is **true**:

The **ObjectName** field of the **VisibleSheetRange** will be set to the **RangeName** field of the **request** parameter in the **ProcessRestRequest** input.

The **DisallowAutoNOV** field of the **VisibleSheetRange** will be set to **false**.
If the **NamedObjectView** field of the **request** parameter in the **ProcessRestRequest** input is **false**:

- The **ExcelRange** field of the **VisibleSheetRange** will be set to the **RangeName** field of the **request** parameter in the **ProcessRestRequest** input.
- The **DisallowAutoNOV** field of the **VisibleSheetRange** will be set to **true**.

1. If the **IsPrintRequest** field of the **request** parameter in the **ProcessRestRequest** input is **false**:

The **RequestLimits** field of the **CommandParameter** will be set to a **RequestLimits** object with the **CellCount** field set to the protocol server setting for the maximum number of cells that can be printed.

The **ObjectName** field of the **VisibleSheetRange** will be set to the **ObjectName** field of the **request** parameter in the **ProcessRestRequest** input.

The **ExcelRange** field of the **VisibleSheetRange** will be set to the **RangeName** field of the **request** parameter in the **ProcessRestRequest** input.

The **DisallowAutoNOV** field of the **VisibleSheetRange** will be set to the **DisallowAutoNOV** field of the **request** parameter in the **ProcessRestRequest** input.

1. The **NeedAllBorderValues** field of the **VisibleSheetRange** will be set to **true**.
4. The **result** field of the **ProcessRestRequestResponse** will have the **CommandResult** field set to the **result** field of the **GetRangeResponse** and the **IsChromeRtl** field set to **true** if the UI culture of the session (2) associated with the **ProcessRestRequest** operation defaults to right-to-left text ordering.
7. **RestWorkbookRequest** (section [2.2.4.66](#)):
 1. The **result** field of the **ProcessRestRequestResponse** will be of type **RestWorkbookResult** (section [2.2.4.67](#)).
 2. The protocol server will perform the **GetWorkbook** operation as specified in section [3.1.4.29](#).
 3. The **parameter** parameter of the **GetWorkbook** input will be prepared as described previously.
 4. The **workbookType** parameter of the **GetWorkbook** input will be the **WorkbookType FullSnapshot** unless the **OpenWorkbook** operation was run in step 1.a and the **OpenWorkbookOutFlags** returned included **ViewOnly**, in which case the **WorkbookType PublishedItemsSnapshot** will be used.
 5. The **result** field of the **ProcessRestRequestResponse** will have the **WorkbookBits** field set to the **bits** field of the **GetWorkbookResponse**.
8. **RestODataRequest**: (section [2.2.4.56](#))
 - The **result** field of the **ProcessRestRequestResponse** will be of type **RestODataResult** (section [2.2.4.57](#)).
9. **RestOpenWorkbookRequest** (section [2.2.4.75](#)):

1. The **result** field of the **ProcessRestRequestResponse** will be of type **RestOpenWorkbookResult** (section [2.2.4.76](#)).
 2. The protocol server will not perform any additional operations in this step.
 3. The **result** field of the **ProcessRestRequestResponse** will have the **SessionId** field set to the session identifier (2) determined in step 1.
- If the **OpenWorkbook** operation was invoked in step 1.a and the type of the **request** parameter in the **ProcessRestRequest** input is not **RestOpenWorkbookRequest**, the protocol server will perform the **CloseWorkbook** operation as specified in section [3.1.4.8](#) as follows:
 1. The **parameter** parameter of the **CloseWorkbook** input will be prepared as described previously.
 2. The **forceSync** parameter of the **CloseWorkbook** input will be set to false.

In the event of an application error on the protocol server during this operation, a SOAP fault is returned, as specified in section [2.2.2](#). The **Id** element of the **ExcelServerMessage** SHOULD [<73>](#) be one of the values specified in section [2.2.2.1](#) or any of the following values:

- **RestBiff8Unsupported**
- Any of the values supported by these operations:
 - **OpenWorkbook** (section [3.1.4.30](#))
 - **SetRangeA1** (section [3.1.4.44](#))
 - **GetChart** (section [3.1.4.14](#))
 - **GetRangeImage** (section [3.1.4.54](#))
 - **GetPublishedObjects** (section [3.1.4.20](#))
 - **GetRangeValuesA1** (section [3.1.4.24](#))
 - **GetRange** (section [3.1.4.21](#))
 - **GetWorkbook** (section [3.1.4.29](#))

3.1.4.56.1 Messages

The following table summarizes the set of WSDL message definitions that are specific to this operation.

Message	Description
ExcelServiceSoap_ProcessRestRequest_InputMessage	The request WSDL message for the ProcessRestRequest WSDL operation.
ExcelServiceSoap_ProcessRestRequest_OutputMessage	The response WSDL message for the ProcessRestRequest WSDL operation.

3.1.4.56.1.1 ExcelServiceSoap_ProcessRestRequest_InputMessage

The request WSDL message for the **ProcessRestRequest** WSDL operation.

The SOAP action value is:

```
http://schemas.microsoft.com/office/Excel/Server/WebServices/ExcelServerInternalService/ExcelServiceSoap/ProcessRestRequest
```

The SOAP body contains the **ProcessRestRequest** element.

3.1.4.56.1.2 ExcelServiceSoap_ProcessRestRequest_OutputMessage

The response WSDL message for the **ProcessRestRequest** WSDL operation.

The SOAP body contains the **ProcessRestRequestResponse** element.

3.1.4.56.2 Elements

The following table summarizes the XML schema element definitions that are specific to this operation.

Element	Description
ProcessRestRequest	The input data for the ProcessRestRequest WSDL operation.
ProcessRestRequestResponse	The result data for the ProcessRestRequest WSDL operation.

3.1.4.56.2.1 ProcessRestRequest

The **ProcessRestRequest** element specifies the input data for the **ProcessRestRequest** WSDL operation.

```
<xs:element name="ProcessRestRequest" xmlns:xs="http://www.w3.org/2001/XMLSchema">
  <xs:complexType>
    <xs:sequence>
      <xs:element minOccurs="0" maxOccurs="1" name="parameter" type="tns2:CommandParameter"/>
      <xs:element minOccurs="0" maxOccurs="1" name="request" type="tns2:RestRequest"/>
    </xs:sequence>
  </xs:complexType>
</xs:element>
```

parameter: A **CommandParameter** as specified in section [2.2.4.20](#). MUST be present.

request: A **RestRequest** as specified in section [2.2.4.72](#). MUST be present.

3.1.4.56.2.2 ProcessRestRequestResponse

The **ProcessRestRequestResponse** element specifies the result data for the **ProcessRestRequest** WSDL operation.

```
<xs:element name="ProcessRestRequestResponse" xmlns:xs="http://www.w3.org/2001/XMLSchema">
  <xs:complexType>
    <xs:sequence>
      <xs:element minOccurs="0" maxOccurs="1" name="ProcessRestRequestResult"
type="tns2:CommandResult"/>
      <xs:element minOccurs="0" maxOccurs="1" name="result" type="tns2:RestResult"/>
    </xs:sequence>
  </xs:complexType>
</xs:element>
```

```

    </xs:complexType>
  </xs:element>

```

ProcessRestRequestResult: A **CommandResult** as specified in section [2.2.4.21](#). MUST be present.

result: A **RestResult** as specified in section [2.2.4.73](#). MUST be present.

3.1.4.56.3 Complex Types

The following table summarizes the XML schema complex type definitions that are specific to this operation.

Complex type	Description
RestRequest	Base type for parameters passed to the ProcessRestRequest operation.
RestResult	Base type for the result field of ProcessRestRequestResponse .

3.1.4.56.3.1 RestRequest

Namespace:

<http://schemas.microsoft.com/office/Excel/Server/WebServices/ExcelServerInternalService/>

Base type for parameters passed to the **ProcessRestRequest** operation

```

<xs:complexType name="RestRequest" xmlns:xs="http://www.w3.org/2001/XMLSchema">
  <xs:sequence>
    <xs:element minOccurs="0" maxOccurs="1" name="OpenWorkbookInParameters"
      type="tns2:OpenWorkbookInParameters"/>
    <xs:element xmlns:q2="http://microsoft.com/wsdl/types/" minOccurs="1" maxOccurs="1"
      name="RequestSiteId" type="q2:guid"/>
    <xs:element minOccurs="0" maxOccurs="1" name="SessionId" type="xs:string"/>
    <xs:element minOccurs="0" maxOccurs="1" name="ListOfCellsToSet"
      type="tns2:ArrayOfRangeValuesA1"/>
  </xs:sequence>
</xs:complexType>

```

OpenWorkbookInParameters: Parameters to use when calling the **OpenWorkbook** operation. Mutually exclusive with **SessionId**.

RequestSiteId: Value to use for the **RequestSiteId** in the **CommandParameter** for all operations performed by the **ProcessRestRequest** operation. MUST be specified.

SessionId: A session identifier (2) to use for the **ProcessRestRequest** operation. Mutually exclusive with **OpenWorkbookInParameters**.

ListOfCellsToSet: If specified and of nonzero length, then the **SetRangeA1** operation will be performed using these values.

3.1.4.56.3.2 RestResult

Namespace:

<http://schemas.microsoft.com/office/Excel/Server/WebServices/ExcelServerInternalService/>

Base type for the **result** field of **ProcessRestRequestResponse**.

```
<xs:complexType name="RestResult" xmlns:xs="http://www.w3.org/2001/XMLSchema">
  <xs:sequence>
    <xs:element minOccurs="0" maxOccurs="1" name="OpenWorkbookOutParameters"
type="tns2:OpenWorkbookOutParameters"/>
  </xs:sequence>
</xs:complexType>
```

OpenWorkbookOutParameters: Contains the **outParameters** from the **OpenWorkbookResponse** if the **OpenWorkbook** operation was executed during the **ProcessRestRequest** operation.

3.1.4.56.4 Simple Types

None.

3.1.4.56.5 Attributes

None.

3.1.4.56.6 Groups

None.

3.1.4.56.7 Attribute Groups

None.

3.1.4.57 AutoFit

This operation adjusts the heights of rows (2) or the widths of columns (2), in a workbook, if necessary, to fit the contents in those rows (2) or columns (2).

The following is the WSDL port type specification of the **AutoFit** WSDL operation.

```
<wsdl:operation name="AutoFit" xmlns:wsdl="http://schemas.xmlsoap.org/wsdl/">
  <wsdl:input
wsaw:Action="http://schemas.microsoft.com/office/Excel/Server/WebServices/ExcelServerInternal
Service/ExcelServiceSoap/AutoFit" message="tns2:ExcelServiceSoap_AutoFit_InputMessage"
xmlns:wsaw="http://www.w3.org/2006/05/addressing/wsdl"/>
  <wsdl:output
wsaw:Action="http://schemas.microsoft.com/office/Excel/Server/WebServices/ExcelServerInternal
Service/ExcelServiceSoap/AutoFitResponse"
message="tns2:ExcelServiceSoap_AutoFit_OutputMessage"
xmlns:wsaw="http://www.w3.org/2006/05/addressing/wsdl"/>
  <wsdl:fault
wsaw:Action="http://schemas.microsoft.com/office/Excel/Server/WebServices/ExcelServerInternal
Service/ExcelServiceSoap/AutoFitExcelServerMessageFault" name="ExcelServerMessageFault"
message="tns2:ExcelServiceSoap_AutoFit_ExcelServerMessageFault_FaultMessage"
xmlns:wsaw="http://www.w3.org/2006/05/addressing/wsdl"/>
</wsdl:operation>
```

The protocol client sends an **ExcelServiceSoap_AutoFit_InputMessage** request message, and the protocol server responds with an **ExcelServiceSoap_AutoFit_OutputMessage** response message, as follows:

- If the value of **isRow** is set to be true, the protocol server sets the heights of the rows (2), specified in **autoFitRange**, to fit the largest content in those rows (2).
- If the value of **isRow** is set to be false, the protocol server sets the widths of the columns (2), specified in **autoFitRange**, to fit the largest content in those columns (2).

In the event of an application error on the protocol server during this operation, a SOAP fault is returned, as specified in section [2.2.2](#). The **Id** element of the **ExcelServerMessage** SHOULD [<74>](#) be one of the values specified in section [2.2.2.1](#).

3.1.4.57.1 Messages

The following table summarizes the set of WSDL message definitions that are specific to this operation.

Message	Description
ExcelServiceSoap_AutoFit_InputMessage	The request WSDL message for the AutoFit WSDL operation.
ExcelServiceSoap_AutoFit_OutputMessage	The response WSDL message for the AutoFit WSDL operation.

3.1.4.57.1.1 ExcelServiceSoap_AutoFit_InputMessage

The request WSDL message for the **AutoFit** WSDL operation.

The SOAP action value is:

```
http://schemas.microsoft.com/office/Excel/Server/WebServices/ExcelServerInternalService/ExcelServiceSoap/AutoFit
```

The SOAP body contains the **AutoFit** element.

3.1.4.57.1.2 ExcelServiceSoap_AutoFit_OutputMessage

The response WSDL message for the **AutoFit** WSDL operation.

The SOAP body contains the **AutoFitResponse** element.

3.1.4.57.2 Elements

The following table summarizes the XML schema element definitions that are specific to this operation.

Element	Description
AutoFit	The input data for the AutoFit WSDL operation.
AutoFitResponse	The result data for the AutoFit WSDL operation.

3.1.4.57.2.1 AutoFit

The **AutoFit** element specifies the input data for the **AutoFit** WSDL operation.

```

<xs:element name="AutoFit" xmlns:xs="http://www.w3.org/2001/XMLSchema">
  <xs:complexType>
    <xs:sequence>
      <xs:element minOccurs="0" maxOccurs="1" name="parameter" type="tns2:CommandParameter"/>
      <xs:element minOccurs="1" maxOccurs="1" name="isRow" type="xs:boolean"/>
      <xs:element minOccurs="0" maxOccurs="1" name="autoFitRange" type="tns2:SheetRange"/>
    </xs:sequence>
  </xs:complexType>
</xs:element>

```

parameter: A **CommandParameter** as specified in section [2.2.4.20](#). MUST be present.

isRow: Specifies whether the operation is performed on rows (2) or columns (2).

autoFitRange: The range of rows (2) and columns (2) whose heights and widths respectively, need to be adjusted.

3.1.4.57.2.2 AutoFitResponse

The **AutoFitResponse** element specifies the result data for the **AutoFit** WSDL operation.

```

<xs:element name="AutoFitResponse" xmlns:xs="http://www.w3.org/2001/XMLSchema">
  <xs:complexType>
    <xs:sequence>
      <xs:element minOccurs="0" maxOccurs="1" name="AutoFitResult"
type="tns2:CommandResult"/>
    </xs:sequence>
  </xs:complexType>
</xs:element>

```

AutoFitResult: A **CommandResult** as specified in section [2.2.4.21](#). MUST be present.

3.1.4.57.3 Complex Types

None.

3.1.4.57.4 Simple Types

None.

3.1.4.57.5 Attributes

None.

3.1.4.57.6 Groups

None.

3.1.4.57.7 Attribute Groups

None.

3.1.4.58 BixDrill

Applies a drill operation to the PivotTable and displays PivotCache hierarchy members at the defined level. This will result in a query.

The following is the WSDL port type specification of the **BixDrill** WSDL operation.

```
<wsdl:operation name="BixDrill" xmlns:wsdl="http://schemas.xmlsoap.org/wsdl/">
  <wsdl:input
    wsaw:Action="http://schemas.microsoft.com/office/Excel/Server/WebServices/ExcelServerInternal
    Service/ExcelServiceSoap/BixDrill" message="tns2:ExcelServiceSoap_BixDrill_InputMessage"
    xmlns:wsaw="http://www.w3.org/2006/05/addressing/wsdl"/>
  <wsdl:output
    wsaw:Action="http://schemas.microsoft.com/office/Excel/Server/WebServices/ExcelServerInternal
    Service/ExcelServiceSoap/BixDrillResponse"
    message="tns2:ExcelServiceSoap_BixDrill_OutputMessage"
    xmlns:wsaw="http://www.w3.org/2006/05/addressing/wsdl"/>
  <wsdl:fault
    wsaw:Action="http://schemas.microsoft.com/office/Excel/Server/WebServices/ExcelServerInternal
    Service/ExcelServiceSoap/BixDrillExcelServerMessageFault" name="ExcelServerMessageFault"
    message="tns2:ExcelServiceSoap_BixDrill_ExcelServerMessageFault_FaultMessage"
    xmlns:wsaw="http://www.w3.org/2006/05/addressing/wsdl"/>
</wsdl:operation>
```

The protocol client sends an **ExcelServiceSoap_BixDrill_InputMessage** request message, and the protocol server responds with an **ExcelServiceSoap_BixDrill_OutputMessage** response message, as follows:

1. The protocol client sends information identifying the PivotTable/PivotChart in the **pivotOperationOptions** element, and PivotTable field information (including how it is changing) in the **pivotFieldApplyData** element.
2. The protocol server applies the PivotTable field information to the PivotTable/PivotChart.

This operation is a state changing operation on the protocol server.

In the event of an application error on the protocol server during this operation, a SOAP fault is returned, as specified in section [2.2.2](#). The **Id** element of the **ExcelServerMessage** SHOULD [<75>](#) be one of the values specified in section [2.2.2.1](#) or any of the following values:

- **DclNotTrusted**
- **ErrorAccessingSsoFromEcs**
- **ErrorConnectingToDataSource**
- **ErrorConnectingToDataSourceReadOrViewOnly**
- **ExternalDataNotAllowedOnTL**
- **ExternalDataRefreshFailed**
- **ExternalDataRefreshFailed_Details**
- **ExternalDataRefreshFailedReadOrViewOnly**
- **ExternalDataRefreshFailedReal**
- **IncorrectAuthUsed**

- **InvalidUriOrLocalConnectionPath**
- **InvalidUserNameOrPassword**
- **InvalidUserNameOrPasswordReadOrViewOnly**
- **NoAccessToOdcReadOrViewOnly**
- **OdcFileDoesNotExist**
- **UnattendedAccountNotConfigured**
- **RetryOutOfSync**
- **UnexpectedPivotError**

3.1.4.58.1 Messages

The following table summarizes the set of WSDL message definitions that are specific to this operation.

Message	Description
ExcelServiceSoap_BixDrill_InputMessage	The request WSDL message for the BixDrill WSDL operation.
ExcelServiceSoap_BixDrill_OutputMessage	The response WSDL message for the BixDrill WSDL operation.

3.1.4.58.1.1 ExcelServiceSoap_BixDrill_InputMessage

The request WSDL message for the **BixDrill** WSDL operation.

The SOAP action value is:

```
http://schemas.microsoft.com/office/Excel/Server/WebServices/ExcelServerInternalService/ExcelServiceSoap/BixDrill
```

The SOAP body contains the **BixDrill** element.

3.1.4.58.1.2 ExcelServiceSoap_BixDrill_OutputMessage

The response WSDL message for the **BixDrill** WSDL operation.

The SOAP body contains the **BixDrillResponse** element.

3.1.4.58.2 Elements

The following table summarizes the XML schema element definitions that are specific to this operation.

Element	Description
BixDrill	The input data for the BixDrill WSDL operation.

Element	Description
BixDrillResponse	The result data for the BixDrill WSDL operation.

3.1.4.58.2.1 BixDrill

The **BixDrill** element specifies the input data for the **BixDrill** WSDL operation.

```
<xs:element name="BixDrill" xmlns:xs="http://www.w3.org/2001/XMLSchema">
  <xs:complexType>
    <xs:sequence>
      <xs:element minOccurs="0" maxOccurs="1" name="parameter" type="tns2:CommandParameter"/>
      <xs:element minOccurs="0" maxOccurs="1" name="options"
type="tns2:PivotOperationOptions"/>
    </xs:sequence>
  </xs:complexType>
</xs:element>
```

parameter: A **CommandParameter** as specified in section [2.2.4.20](#). MUST be present.

options: The **PivotTable** or **PivotChart** identification as specified in the **PivotOperationOptions** section [2.2.4.28](#). MUST be present. The **HierarchyIndex** and **LevelIndex** options MUST be present.

3.1.4.58.2.2 BixDrillResponse

The **BixDrillResponse** element specifies the result data for the **BixDrill** WSDL operation.

```
<xs:element name="BixDrillResponse" xmlns:xs="http://www.w3.org/2001/XMLSchema">
  <xs:complexType>
    <xs:sequence>
      <xs:element minOccurs="0" maxOccurs="1" name="BixDrillResult"
type="tns2:CommandResult"/>
    </xs:sequence>
  </xs:complexType>
</xs:element>
```

BixDrillResult: A **CommandResult** as specified in section [2.2.4.21](#). MUST be present.

3.1.4.58.3 Complex Types

None.

3.1.4.58.4 Simple Types

None.

3.1.4.58.5 Attributes

None.

3.1.4.58.6 Groups

None.

3.1.4.58.7 Attribute Groups

None.

3.1.4.59 GetChartData

This operation returns information about the chart elements in a PivotChart.

The following is the WSDL port type specification of the **GetChartData** WSDL operation.

```
<wsdl:operation name="GetChartData" xmlns:wsdl="http://schemas.xmlsoap.org/wsdl/">
  <wsdl:input
    wsaw:Action="http://schemas.microsoft.com/office/Excel/Server/WebServices/ExcelServerInternal
    Service/ExcelServiceSoap/GetChartData"
    message="tns2:ExcelServiceSoap_GetChartData_InputMessage"
    xmlns:wsaw="http://www.w3.org/2006/05/addressing/wsdl"/>
  <wsdl:output
    wsaw:Action="http://schemas.microsoft.com/office/Excel/Server/WebServices/ExcelServerInternal
    Service/ExcelServiceSoap/GetChartDataResponse"
    message="tns2:ExcelServiceSoap_GetChartData_OutputMessage"
    xmlns:wsaw="http://www.w3.org/2006/05/addressing/wsdl"/>
  <wsdl:fault
    wsaw:Action="http://schemas.microsoft.com/office/Excel/Server/WebServices/ExcelServerInternal
    Service/ExcelServiceSoap/GetChartDataExcelServerMessageFault"
    name="ExcelServerMessageFault"
    message="tns2:ExcelServiceSoap_GetChartData_ExcelServerMessageFault_FaultMessage"
    xmlns:wsaw="http://www.w3.org/2006/05/addressing/wsdl"/>
</wsdl:operation>
```

The protocol client sends an **ExcelServiceSoap_GetChartData_InputMessage** request message, and the protocol server responds with an **ExcelServiceSoap_GetChartData_OutputMessage** response message, as follows:

- The protocol server returns information about the chart elements in the PivotChart in **ChartData** (section [3.1.4.59.3.1](#)) in **ChartDataResult**. The PivotChart is uniquely identified by the combination of the **imageId** and the **versionId** sent by the protocol client.

In the event of an application error on the protocol server during this operation, a SOAP fault is returned, as specified in section [2.2.2](#). The **Id** element of the **ExcelServerMessage** SHOULD [<76>](#) be one of the values specified in section [2.2.2.1](#).

3.1.4.59.1 Messages

The following table summarizes the set of WSDL message definitions that are specific to this operation.

Message	Description
ExcelServiceSoap_GetChartData_InputMessage	The request WSDL message for the GetChartData WSDL operation.
ExcelServiceSoap_GetChartData_OutputMessage	The response WSDL message for the GetChartData WSDL operation.

3.1.4.59.1.1 ExcelServiceSoap_GetChartData_InputMessage

The request WSDL message for the **GetChartData** WSDL operation.

The SOAP action value is:

```
http://schemas.microsoft.com/office/Excel/Server/WebServices/ExcelServerInternalService/ExcelServiceSoap/GetChartData
```

The SOAP body contains the **GetChartData** element.

3.1.4.59.1.2 ExcelServiceSoap_GetChartData_OutputMessage

The response WSDL message for the **GetChartData** WSDL operation.

The SOAP body contains the **GetChartDataResponse** element.

3.1.4.59.2 Elements

The following table summarizes the XML schema element definitions that are specific to this operation.

Element	Description
GetChartData	The input data for the GetChartData WSDL operation.
GetChartDataResponse	The result data for the GetChartData WSDL operation.

3.1.4.59.2.1 GetChartData

The **GetChartData** element specifies the input data for the **GetChartData** WSDL operation.

```
<xs:element name="GetChartData" xmlns:xs="http://www.w3.org/2001/XMLSchema">
  <xs:complexType>
    <xs:sequence>
      <xs:element minOccurs="0" maxOccurs="1" name="parameter" type="tns2:CommandParameter"/>
      <xs:element minOccurs="0" maxOccurs="1" name="ewaControlId" type="xs:string"/>
      <xs:element minOccurs="0" maxOccurs="1" name="imageId" type="xs:string"/>
      <xs:element minOccurs="1" maxOccurs="1" name="versionId" type="xs:int"/>
      <xs:element minOccurs="1" maxOccurs="1" name="chartWidth" type="xs:int"/>
      <xs:element minOccurs="1" maxOccurs="1" name="chartHeight" type="xs:int"/>
    </xs:sequence>
  </xs:complexType>
</xs:element>
```

parameter: A **CommandParameter** as specified in section [2.2.4.20](#). MUST be present.

ewaControlId: A unique identifier for the **Web Part**. MUST be ignored by the protocol server.

imageId: A unique identifier for the PivotChart. MUST be present. MUST NOT be empty. MUST be the value specified in **CT_Image** element ([\[MS-EXSPXML3\]](#) section 2.3.33).

versionId: A unique identifier for the PivotChart version.

chartWidth: Width in pixels of PivotChart. MUST be equal to or greater than 0.

chartHeight: Height in pixels of PivotChart. MUST be equal to or greater than 0.

3.1.4.59.2.2 GetChartDataResponse

The **GetChartDataResponse** element specifies the result data for the **GetChartData** WSDL operation.

```
<xs:element name="GetChartDataResponse" xmlns:xs="http://www.w3.org/2001/XMLSchema">
  <xs:complexType>
    <xs:sequence>
      <xs:element minOccurs="0" maxOccurs="1" name="GetChartDataResult"
type="tns2:CommandResult"/>
      <xs:element minOccurs="0" maxOccurs="1" name="ChartDataResult"
type="tns2:ChartData"/>
    </xs:sequence>
  </xs:complexType>
</xs:element>
```

GetChartDataResult: A **CommandResult** as specified in section [2.2.4.21](#). MUST be present.

ChartDataResult: A **ChartData** (section [3.1.4.59.3.1](#)) that contains information about the elements in the PivotChart. MUST be present.

3.1.4.59.3 Complex Types

The following table summarizes the XML schema complex type definitions that are specific to this operation.

Complex type	Description
ArrayOfChartElement	An array of ChartElement elements.
ArrayOfCoordXY	An array of CoordXY elements.
ChartElement	A container for information about a chart element.
ChartData	A container for information about chart elements in the PivotChart.
CoordXY	The X and Y coordinates of single pixel on the outline of the chart element.

3.1.4.59.3.1 ChartElementData

Namespace:

<http://schemas.microsoft.com/office/Excel/Server/WebServices/ExcelServerInternalService/>

The **ChartData** type is a container for information about chart elements of a PivotChart.

```
<xs:complexType name="ChartData" xmlns:xs="http://www.w3.org/2001/XMLSchema">
  <xs:sequence>
    <xs:element minOccurs="0" maxOccurs="1" name="ChartElementItems"
type="tns2:ArrayOfChartElement"/>
    <xs:element minOccurs="1" maxOccurs="1" name="ImageIndex" type="xs:int"/>
    <xs:element minOccurs="1" maxOccurs="1" name="SheetIndex" type="xs:int"/>
  </xs:sequence>
</xs:complexType>
```

```

<xs:element minOccurs="1" maxOccurs="1" name="Version" type="xs:int"/>
<xs:element minOccurs="0" maxOccurs="1" name="ContentHTML" type="xs:string"/>
<xs:element minOccurs="0" maxOccurs="1" name="ImagemapId" type="xs:string"/>
</xs:sequence>
</xs:complexType>

```

ChartElementItems: A list of all the chart elements as specified in the **ArrayOfChartElement** (section [3.1.4.59.3.2](#)). MUST be present.

ImageIndex: The index of the PivotChart in the worksheet.

SheetIndex: The index of the worksheet in the workbook.

Version: An identifier for the current version of the PivotChart.

ContentHTML: MUST NOT be used.

ImagemapId: MUST NOT be used.

3.1.4.59.3.2 ArrayOfChartElement

Namespace:

<http://schemas.microsoft.com/office/Excel/Server/WebServices/ExcelServerInternalService/>

An array of **ChartElement** elements (section [3.1.4.59.3.3](#))

```

<xs:complexType name="ArrayOfChartElement" xmlns:xs="http://www.w3.org/2001/XMLSchema">
  <xs:sequence>
    <xs:element minOccurs="0" maxOccurs="unbounded" name="ChartElement" nillable="true"
type="tns2:ChartElement"/>
  </xs:sequence>
</xs:complexType>

```

ChartElement: A **ChartElement** element (section [3.1.4.59.3.3](#)) which contains information about a chart element in the PivotChart.

3.1.4.59.3.3 ChartElement

Namespace:

<http://schemas.microsoft.com/office/Excel/Server/WebServices/ExcelServerInternalService/>

The **ChartElement** type is a container for information about a chart element.

```

<xs:complexType name="ChartElement" xmlns:xs="http://www.w3.org/2001/XMLSchema">
  <xs:sequence>
    <xs:element minOccurs="1" maxOccurs="1" name="Type" type="tns2:ChartElementType"/>
    <xs:element minOccurs="0" maxOccurs="1" name="CoordList" type="tns2:ArrayOfCoordXY"/>
    <xs:element minOccurs="1" maxOccurs="1" name="CategoryIndex" type="xs:int"/>
    <xs:element minOccurs="1" maxOccurs="1" name="SeriesIndex" type="xs:int"/>
    <xs:element minOccurs="0" maxOccurs="1" name="ValueString" type="xs:string"/>
  </xs:sequence>
</xs:complexType>

```

Type: The type of chart element as specified in section [3.1.4.59.4.1](#). MUST be present.

CoordList: A list of coordinates as specified in the **ArrayOfCoordXY** (section [3.1.4.59.3.4](#)). Specifies the outline of the chart element. MUST be present.

CategoryIndex: The index of the category associated with this chart element.

SeriesIndex: The index of the series associated with this chart element.

ValueString: The caption of the **ChartElement** member. MUST be present.

3.1.4.59.3.4 ArrayOfCoordXY

Namespace:

<http://schemas.microsoft.com/office/Excel/Server/WebServices/ExcelServerInternalService/>

An array of **CoordXY** elements (section [3.1.4.59.3.5](#)).

```
<xs:complexType name="ArrayOfCoordXY" xmlns:xs="http://www.w3.org/2001/XMLSchema">
  <xs:sequence>
    <xs:element minOccurs="0" maxOccurs="unbounded" name="CoordXY" nillable="true"
      type="tns2:CoordXY"/>
  </xs:sequence>
</xs:complexType>
```

CoordXY: A **CoordXY** element (section [3.1.4.59.3.5](#)).

3.1.4.59.3.5 CoordXY

Namespace:

<http://schemas.microsoft.com/office/Excel/Server/WebServices/ExcelServerInternalService/>

Specifies the X and Y coordinates of one pixel on the outline of the chart element.

```
<xs:complexType name="CoordXY" xmlns:xs="http://www.w3.org/2001/XMLSchema">
  <xs:sequence>
    <xs:element minOccurs="1" maxOccurs="1" name="X" type="xs:int"/>
    <xs:element minOccurs="1" maxOccurs="1" name="Y" type="xs:int"/>
  </xs:sequence>
</xs:complexType>
```

X: The X coordinate in pixels.

Y: The Y coordinate in pixels.

3.1.4.59.4 Simple Types

The following table summarizes the XML schema simple type definitions that are specific to this operation.

Simple type	Description
ChartElementType	An enumeration of the different types of chart element.

3.1.4.59.4.1 ChartElementType

Namespace:

http://schemas.microsoft.com/office/Excel/Server/WebServices/ExcelServerInternalService/

The **ChartElementType** simple type is an enumeration that is used to specify the type of chart element.

```
<xs:simpleType name="ChartElementType" xmlns:xs="http://www.w3.org/2001/XMLSchema">
  <xs:restriction base="xs:string">
    <xs:enumeration value="Unsupported"/>
    <xs:enumeration value="AxisLabel"/>
    <xs:enumeration value="Legend"/>
    <xs:enumeration value="DataPoint"/>
    <xs:enumeration value="ButtonPage"/>
    <xs:enumeration value="ButtonRow"/>
    <xs:enumeration value="ButtonCol"/>
  </xs:restriction>
</xs:simpleType>
```

The following table specifies the allowable values for the **ChartElementType** simple type.

Value	Meaning
Unsupported	MUST NOT be used.
AxisLabel	The chart element is an axis label.
Legend	The chart element is a legend label.
DataPoint	The chart element is a data point.
ButtonPage	The chart element is a filter button based on a hierarchy of an OLAP PivotChart, or a field of a native-mode PivotChart. For the linked PivotChart, the corresponding hierarchy or field MUST be in report filter area of a PivotTable.
ButtonRow	The chart element is a filter button based on a hierarchy of an OLAP PivotChart, or a field of a native-mode PivotChart, shown as a category of the chart. For the linked PivotChart, the corresponding hierarchy or field MUST be shown in row area of a PivotTable.
ButtonCol	The chart element is a filter button based on a hierarchy of an OLAP PivotChart, or a field of a native-mode PivotChart, shown as a series of the chart. For the linked PivotChart, the hierarchy or field MUST be shown in column area of a PivotTable.

3.1.4.59.5 Attributes

None.

3.1.4.59.6 Groups

None.

3.1.4.59.7 Attribute Groups

None.

3.1.4.60 GetTimeSlicerFilterState

This operation is used to return the time slicer state and formatting information for the time slicer visual components that are part of a time slicer.

The following is the WSDL port type specification of the **GetTimeSlicerFilterState** WSDL operation.

```
<wsdl:operation name="GetTimeSlicerFilterState"
  xmlns:wsdl="http://schemas.xmlsoap.org/wsdl/">
  <wsdl:input
    wsaw:Action="http://schemas.microsoft.com/office/Excel/Server/WebServices/ExcelServerInternalService/ExcelServiceSoap/GetTimeSlicerFilterState"
    message="tns2:ExcelServiceSoap_GetTimeSlicerFilterState_InputMessage"
    xmlns:wsaw="http://www.w3.org/2006/05/addressing/wsdl"/>
  <wsdl:output
    wsaw:Action="http://schemas.microsoft.com/office/Excel/Server/WebServices/ExcelServerInternalService/ExcelServiceSoap/GetTimeSlicerFilterStateResponse"
    message="tns2:ExcelServiceSoap_GetTimeSlicerFilterState_OutputMessage"
    xmlns:wsaw="http://www.w3.org/2006/05/addressing/wsdl"/>
  <wsdl:fault
    wsaw:Action="http://schemas.microsoft.com/office/Excel/Server/WebServices/ExcelServerInternalService/ExcelServiceSoap/GetTimeSlicerFilterStateExcelServerMessageFault"
    name="ExcelServerMessageFault"
    message="tns2:ExcelServiceSoap_GetTimeSlicerFilterState_ExcelServerMessageFault_FaultMessage"
    xmlns:wsaw="http://www.w3.org/2006/05/addressing/wsdl"/>
</wsdl:operation>
```

The protocol client sends an **ExcelServiceSoap_GetTimeSlicerFilterState_InputMessage** request message, and the protocol server responds with an **ExcelServiceSoap_GetTimeSlicerFilterState_OutputMessage** response message, as follows:

The protocol server returns **TimeSlicerView** element (section [3.1.4.60.3.4](#)).

3.1.4.60.1 Messages

The following table summarizes the set of WSDL message definitions that are specific to this operation.

Message	Description
ExcelServiceSoap_GetTimeSlicerFilterState_InputMessage	The request WSDL message for the GetTimeSlicerFilterState WSDL operation.
ExcelServiceSoap_GetTimeSlicerFilterState_OutputMessage	The response WSDL message for the GetTimeSlicerFilterState WSDL operation.

3.1.4.60.1.1 ExcelServiceSoap_GetTimeSlicerFilterState_InputMessage

The request WSDL message for the **GetTimeSlicerFilterState** WSDL operation.

The SOAP action value is:

```
http://schemas.microsoft.com/office/Excel/Server/WebServices/ExcelServerInternalService/ExcelServiceSoap/GetTimeSlicerFilterState
```

The SOAP body contains the **GetTimeSlicerFilterState** element.

3.1.4.60.1.2 ExcelServiceSoap_GetTimeSlicerFilterState_OutputMessage

The response WSDL message for the **GetTimeSlicerFilterState** WSDL operation.

The SOAP body contains the **GetTimeSlicerFilterStateResponse** element.

3.1.4.60.2 Elements

The following table summarizes the XML schema element definitions that are specific to this operation.

Element	Description
GetTimeSlicerFilterState	The input data for the GetTimeSlicerFilterState WSDL operation.
GetTimeSlicerFilterStateResponse	The result data for the GetTimeSlicerFilterState WSDL operation.

3.1.4.60.2.1 GetTimeSlicerFilterState

The **GetTimeSlicerFilterState** element specifies the input data for the **GetTimeSlicerFilterState** WSDL operation.

```
<xs:element name="GetTimeSlicerFilterState" xmlns:xs="http://www.w3.org/2001/XMLSchema">
  <xs:complexType>
    <xs:sequence>
      <xs:element minOccurs="0" maxOccurs="1" name="parameter" type="tns2:CommandParameter"/>
      <xs:element minOccurs="0" maxOccurs="1" name="slicerOptions"
type="tns2:SlicerOptions"/>
    </xs:sequence>
  </xs:complexType>
</xs:element>
```

parameter: A **CommandParameter** as specified in section [2.2.4.20](#). MUST be present.

slicerOptions: The time slicer identification. MUST be present. The following MUST extend or override the standard behavior specified in section [2.2.4.41](#):

- **SlicerClearItems:** MUST be ignored by the protocol server.

3.1.4.60.2.2 GetTimeSlicerFilterStateResponse

The **GetTimeSlicerFilterStateResponse** element specifies the result data for the **GetTimeSlicerFilterState** WSDL operation.

```
<xs:element name="GetTimeSlicerFilterStateResponse"
xmlns:xs="http://www.w3.org/2001/XMLSchema">
  <xs:complexType>
    <xs:sequence>
      <xs:element minOccurs="0" maxOccurs="1" name="GetTimeSlicerFilterStateResult"
type="tns2:CommandResult"/>
      <xs:element minOccurs="0" maxOccurs="1" name="formatList"
type="tns2:TimeSlicerFormatElementList"/>
    </xs:sequence>
  </xs:complexType>
</xs:element>
```

```

    <xs:element minOccurs="0" maxOccurs="1" name="timeSlicerView"
type="tns2:TimeSlicerView"/>
  </xs:sequence>
</xs:complexType>
</xs:element>

```

GetTimeSlicerFilterStateResult: A **CommandResult** as specified in section [2.2.4.21](#). MUST be present.

formatList: A **TimeSlicerFormatElementList** as specified in section [3.1.4.60.3.1](#). MUST be present.

timeSlicerView: A **TimeSlicerView** element as specified in section [3.1.4.60.3.4](#). MUST be present.

3.1.4.60.3 Complex Types

The following table summarizes the XML schema complex type definitions that are specific to this operation.

Complex type	Description
ArrayOfTimeSlicerFormatElement	An array of TimeSlicerFormatElement elements (section 3.1.4.60.3.3).
TimeDtr	Specifies the specific date for time slicer.
TimeSlicerFormatElement	A time slicer formatting specification.
TimeSlicerFormatElementList	Contains ArrayOfTimeSlicerFormatElement element (section 3.1.4.60.3.2).
TimeSlicerView	Specifies time slicer attributes such as display properties specific to the time slicer.

3.1.4.60.3.1 TimeSlicerFormatElementList

Namespace:

http://schemas.microsoft.com/office/Excel/Server/WebServices/ExcelServerInternalService/

A time slicer formatting specification.

```

<xs:complexType name="TimeSlicerFormatElementList"
xmlns:xs="http://www.w3.org/2001/XMLSchema">
  <xs:sequence>
    <xs:element minOccurs="0" maxOccurs="1" name="TimeSlicerFormatElements"
type="tns2:ArrayOfTimeSlicerFormatElement"/>
  </xs:sequence>
</xs:complexType>

```

TimeSlicerFormatElements: An array of **TimeSlicerFormatElement** elements (section [3.1.4.60.3.3](#)).

3.1.4.60.3.2 ArrayOfTimeSlicerFormatElement

Namespace:

http://schemas.microsoft.com/office/Excel/Server/WebServices/ExcelServerInternalService/

An array of **TimeSlicerFormatElement** elements (section [3.1.4.60.3.3](#)). The position of the **TimeSlicerFormatElement** in the array indicates which time slicer visual component the **TimeSlicerFormatElement** is applied to. The array MUST have 9 elements. The following table lists the index in the array and the corresponding time visual component to which the **TimeSlicerFormatElement** at that index is applied.

Index	Slicer visual component
0	Equivalent to the meaning of TseType TSEWHOLETABLE specified in [MS-XLSB] section 2.5.149
1	Equivalent to the meaning of TseType TSEHEADERROW specified in [MS-XLSB] section 2.5.149
2	Equivalent to the meaning of TseType TSETIMELINESELECTIONLABEL specified in [MS-XLSB] section 2.5.149
3	Equivalent to the meaning of TseType TSETIMELINETIMELEVEL specified in [MS-XLSB] section 2.5.149
4	Equivalent to the meaning of TseType TSETIMELINEPERIODLABEL1 specified in [MS-XLSB] section 2.5.149
5	Equivalent to the meaning of TseType TSETIMELINEPERIODLABEL2 specified in [MS-XLSB] section 2.5.149
6	Equivalent to the meaning of TseType TSETIMELINESELECTEDTIMEBLOCK specified in [MS-XLSB] section 2.5.149
7	Equivalent to the meaning of TseType TSETIMELINEUNSELECTEDTIMEBLOCK specified in [MS-XLSB] section 2.5.149
8	Equivalent to the meaning of TseType TSETIMELINESELECTEDTIMEBLOCKSPACE specified in [MS-XLSB] section 2.5.149

```
<xs:complexType name="ArrayOfTimeSlicerFormatElement"
xmlns:xs="http://www.w3.org/2001/XMLSchema">
  <xs:sequence>
    <xs:element minOccurs="0" maxOccurs="unbounded" name="TimeSlicerFormatElement"
nillable="true" type="tns2:TimeSlicerFormatElement"/>
  </xs:sequence>
</xs:complexType>
```

TimeSlicerFormatElement: A **TimeSlicerFormatElement** element as specified in section [3.1.4.60.3.3](#).

3.1.4.60.3.3 TimeSlicerFormatElement

Namespace:

http://schemas.microsoft.com/office/Excel/Server/WebServices/ExcelServerInternalService/

A time slicer formatting specification. Contains a **SlicerFormatElement** element (section [2.2.4.37](#)) and a gradient fill angle.

```

<xs:complexType name="TimeSlicerFormatElement" xmlns:xs="http://www.w3.org/2001/XMLSchema">
  <xs:complexContent mixed="false">
    <xs:extension base="tns2:SlicerFormatElement">
      <xs:sequence>
        <xs:element minOccurs="1" maxOccurs="1" name="FontHeight" type="xs:int"/>
        <xs:element minOccurs="1" maxOccurs="1" name="GradientAngle" type="xs:double"/>
      </xs:sequence>
    </xs:extension>
  </xs:complexContent>
</xs:complexType>

```

FontHeight: Specifies the height in pixels of the font specified by the **SlicerFontType** attribute of the **SlicerFormatElement** element (section [2.2.4.37](#)).

GradientAngle: Specific direction used to showing gradient color. MUST be present.

3.1.4.60.3.4 TimeSlicerView

Namespace:

<http://schemas.microsoft.com/office/Excel/Server/WebServices/ExcelServerInternalService/>

Specifies time slicer attributes such as display properties specific to the time slicer.

```

<xs:complexType name="TimeSlicerView" xmlns:xs="http://www.w3.org/2001/XMLSchema">
  <xs:sequence>
    <xs:element minOccurs="1" maxOccurs="1" name="CaptionHeight" type="xs:int"/>
    <xs:element minOccurs="1" maxOccurs="1" name="SpaceWidth" type="xs:int"/>
    <xs:element minOccurs="1" maxOccurs="1" name="DayWidth" type="xs:int"/>
    <xs:element minOccurs="1" maxOccurs="1" name="MonthWidth" type="xs:int"/>
    <xs:element minOccurs="1" maxOccurs="1" name="QuarterWidth" type="xs:int"/>
    <xs:element minOccurs="1" maxOccurs="1" name="YearWidth" type="xs:int"/>
    <xs:element minOccurs="1" maxOccurs="1" name="SelectionLevel" type="xs:int"/>
    <xs:element minOccurs="1" maxOccurs="1" name="DisplayLevel" type="xs:int"/>
    <xs:element minOccurs="1" maxOccurs="1" name="DisplaySettings" type="xs:int"/>
    <xs:element minOccurs="1" maxOccurs="1" name="FilterType" type="tns2:PivotFilterType"/>
    <xs:element minOccurs="0" maxOccurs="1" name="SelectionEnd" type="tns2:TimeDtr"/>
    <xs:element minOccurs="0" maxOccurs="1" name="SelectionBegin" type="tns2:TimeDtr"/>
    <xs:element minOccurs="0" maxOccurs="1" name="DisplayStart" type="tns2:TimeDtr"/>
    <xs:element minOccurs="0" maxOccurs="1" name="MaxDate" type="tns2:TimeDtr"/>
    <xs:element minOccurs="0" maxOccurs="1" name="MinDate" type="tns2:TimeDtr"/>
    <xs:element minOccurs="1" maxOccurs="1" name="Width" type="xs:int"/>
    <xs:element minOccurs="1" maxOccurs="1" name="Height" type="xs:int"/>
    <xs:element minOccurs="0" maxOccurs="1" name="DisplayLabel" type="xs:string"/>
    <xs:element minOccurs="0" maxOccurs="1" name="BetweenSelectionEnd" type="xs:string"/>
    <xs:element minOccurs="0" maxOccurs="1" name="BetweenSelectionBegin" type="xs:string"/>
    <xs:element minOccurs="0" maxOccurs="1" name="Name" type="xs:string"/>
    <xs:element minOccurs="0" maxOccurs="1" name="Caption" type="xs:string"/>
    <xs:element minOccurs="1" maxOccurs="1" name="OlapSourced" type="xs:boolean"/>
  </xs:sequence>
</xs:complexType>

```

CaptionHeight: Height, in pixels, for a caption.

SpaceWidth: Width, in pixels, for a space character.

DayWidth: Width, in pixels, for showing a day.

MonthWidth: Width, in pixels, for month name.

QuarterWidth: Width, in pixels, for a quarter name.

YearWidth: Width, in pixels, for a year name.

SelectionLevel: A time unit for the time slicer selection. All values, as specified in the following table, MUST be an element in the list exactly once.

Value	Meaning
1	Year
2	Quarter
3	Month
4	Day

DisplayLevel: A time unit for each tile in the time slicer. All values, as specified in the following table, MUST be an element in the list exactly once.

Value	Meaning
1	Year
2	Quarter
3	Month
4	Day

DisplaySettings: Properties for the time slicer, as specified in the following table.

Value	Meaning
0x01	Showing time slicer header
0x02	Showing selection description
0x04	Showing scroll bar

FilterType: A **PivotFilterType** element (section [2.2.5.27](#)) specifying a type of PivotTable filter.

SelectionEnd: A **TimeDtr** element (section [3.1.4.60.3.5](#)) specifying the ending time of the selection.

SelectionBegin: A **TimeDtr** element (section [3.1.4.60.3.5](#)) that specifies the beginning time of the selection.

DisplayStart: A **TimeDtr** element (section [3.1.4.60.3.5](#)) that specifies the beginning time of the display.

MaxDate: A **TimeDtr** element (section [3.1.4.60.3.5](#)) that specifies the maximum date for the time slicer.

MinDate: A **TimeDtr** element (section [3.1.4.60.3.5](#)) that specifies the minimum date for the time slicer.

Width: Time slicer width in pixels. MUST be equal to or greater than 0.

Height: Time slicer height in pixels. MUST be equal to or greater than 0.

DisplayLabel: The string that will be used to show the time slicer selection.

BetweenSelectionEnd: The ending date of the time slicer selection.

BetweenSelectionBegin: The starting date of the time slicer selection.

Name: The name of the time slicer.

Caption: The caption of the slicer.

OlapSourced: MUST be **true** if the data source for the time slicer is Online Analytical Processing (OLAP). MUST be **false** otherwise.

3.1.4.60.3.5 TimeDtr

Namespace:

<http://schemas.microsoft.com/office/Excel/Server/WebServices/ExcelServerInternalService/>

Specify a date.

```
<xs:complexType name="TimeDtr" xmlns:xs="http://www.w3.org/2001/XMLSchema">
  <xs:sequence>
    <xs:element minOccurs="1" maxOccurs="1" name="Day" type="xs:int"/>
    <xs:element minOccurs="1" maxOccurs="1" name="Month" type="xs:int"/>
    <xs:element minOccurs="1" maxOccurs="1" name="Year" type="xs:int"/>
  </xs:sequence>
</xs:complexType>
```

Day: Specify Day. MUST be greater than or equal to 1 and less than or equal to 31.

Month: Specify month. MUST be greater than or equal to 1 and less than or equal to 12.

Year: Specify year. MUST be greater than 0.

3.1.4.60.4 Simple Types

None.

3.1.4.60.5 Attributes

None.

3.1.4.60.6 Groups

None.

3.1.4.60.7 Attribute Groups

None.

3.1.4.61 ApplyPivotValueFieldSettings

This operation is used to modify a PivotTable or PivotChart by changing the aggregation type. This operation is supported only for native-mode PivotTables and PivotCharts. The result is a query.

The following is the WSDL port type specification of the **ApplyPivotValueFieldSettings** WSDL operation.

```
<wsdl:operation name="ApplyPivotValueFieldSettings"
xmlns:wsdl="http://schemas.xmlsoap.org/wsdl/">
  <wsdl:input
wsaw:Action="http://schemas.microsoft.com/office/Excel/Server/WebServices/ExcelServerInternal
Service/ExcelServiceSoap/ApplyPivotValueFieldSettings"
message="tns2:ExcelServiceSoap_ApplyPivotValueFieldSettings_InputMessage"
xmlns:wsaw="http://www.w3.org/2006/05/addressing/wsdl"/>
  <wsdl:output
wsaw:Action="http://schemas.microsoft.com/office/Excel/Server/WebServices/ExcelServerInternal
Service/ExcelServiceSoap/ApplyPivotValueFieldSettingsResponse"
message="tns2:ExcelServiceSoap_ApplyPivotValueFieldSettings_OutputMessage"
xmlns:wsaw="http://www.w3.org/2006/05/addressing/wsdl"/>
  <wsdl:fault
wsaw:Action="http://schemas.microsoft.com/office/Excel/Server/WebServices/ExcelServerInternal
Service/ExcelServiceSoap/ApplyPivotValueFieldSettingsExcelServerMessageFault"
name="ExcelServerMessageFault"
message="tns2:ExcelServiceSoap_ApplyPivotValueFieldSettings_ExcelServerMessageFault_FaultMess
age" xmlns:wsaw="http://www.w3.org/2006/05/addressing/wsdl"/>
</wsdl:operation>
```

The protocol client sends an **ExcelServiceSoap_ApplyPivotValueFieldSettings_InputMessage** request message, and the protocol server responds with an **ExcelServiceSoap_ApplyPivotValueFieldSettings_OutputMessage** response message, as follows:

1. The protocol client sends information that identifies the PivotTable or PivotChart in the **pivotOperationOptions** element, and it sends the PivotTable or PivotChart aggregation type in the **pivotValueFieldSettingsApplyData** element.
2. The protocol server applies the aggregation type to the PivotTable or PivotChart.

This operation is a state changing operation on the protocol server.

In the event of an application error on the protocol server during this operation, a SOAP fault is returned, as specified in section [2.2.2](#). The **Id** element of the **ExcelServerMessage** SHOULD [<77>](#) be one of the values specified in section [2.2.2.1](#) or any of the following values (see section [2.2.5.15](#)):

- **DclNotTrusted**
- **ErrorAccessingSsoFromEcs**
- **ErrorConnectingToDataSource**
- **ErrorConnectingToDataSourceReadOrViewOnly**
- **ExternalDataNotAllowedOnTL**
- **ExternalDataRefreshFailed**
- **ExternalDataRefreshFailed_Details**

- **ExternalDataRefreshFailedReadOrViewOnly**
- **ExternalDataRefreshFailedReal**
- **IncorrectAuthUsed**
- **InvalidUriOrLocalConnectionPath**
- **InvalidUserNameOrPassword**
- **InvalidUserNameOrPasswordReadOrViewOnly**
- **NoAccessToOdcReadOrViewOnly**
- **OdcFileDoesNotExist**
- **UnattendedAccountNotConfigured**

3.1.4.61.1 Messages

The following table summarizes the set of WSDL message definitions that are specific to this operation.

Message	Description
ExcelServiceSoap_ApplyPivotValueFieldSettings_InputMessage	The request WSDL message for the ApplyPivotValueFieldSettings WSDL operation.
ExcelServiceSoap_ApplyPivotValueFieldSettings_OutputMessage	The response WSDL message for the ApplyPivotValueFieldSettings WSDL operation.

3.1.4.61.1.1 ExcelServiceSoap_ApplyPivotValueFieldSettings_InputMessage

The request WSDL message for the **ApplyPivotValueFieldSettings** WSDL operation.

The SOAP action value is:

<http://schemas.microsoft.com/office/Excel/Server/WebServices/ExcelServerInternalService/ExcelServiceSoap/ApplyPivotValueFieldSettings>

The SOAP body contains the **ApplyPivotValueFieldSettings** element.

3.1.4.61.1.2 ExcelServiceSoap_ApplyPivotValueFieldSettings_OutputMessage

The response WSDL message for the **ApplyPivotValueFieldSettings** WSDL operation.

The SOAP body contains the **ApplyPivotValueFieldSettingsResponse** element.

3.1.4.61.2 Elements

The following table summarizes the XML schema element definitions that are specific to this operation.

Element	Description
ApplyPivotValueFieldSettings	The input data for the ApplyPivotValueFieldSettings WSDL operation.
ApplyPivotValueFieldSettingsResponse	The result data for the ApplyPivotValueFieldSettings WSDL operation.

3.1.4.61.2.1 ApplyPivotValueFieldSettings

The **ApplyPivotValueFieldSettings** element specifies the input data for the **ApplyPivotValueFieldSettings** WSDL operation.

```
<xs:element name="ApplyPivotValueFieldSettings" xmlns:xs="http://www.w3.org/2001/XMLSchema">
  <xs:complexType>
    <xs:sequence>
      <xs:element minOccurs="0" maxOccurs="1" name="parameter" type="tns2:CommandParameter"/>
      <xs:element minOccurs="0" maxOccurs="1" name="pivotOperationOptions"
type="tns2:PivotOperationOptions"/>
      <xs:element minOccurs="0" maxOccurs="1" name="pivotValueFieldSettingsApplyData"
type="tns2:PivotValueFieldSettingsApplyData"/>
    </xs:sequence>
  </xs:complexType>
</xs:element>
```

parameter: A **CommandParameter** as specified in section [2.2.4.20](#). MUST be present.

pivotOperationOptions: The PivotTable or **PivotChart** identification as specified in the **PivotOperationOptions** section [2.2.4.28](#). MUST be present.

pivotValueFieldSettingsApplyData: The PivotTable or **PivotChart** aggregation type as specified in the **PivotValueFieldSettingsApplyData** section [3.1.4.61.3.1](#). MUST be present.

3.1.4.61.2.2 ApplyPivotValueFieldSettingsResponse

The **ApplyPivotValueFieldSettingsResponse** element specifies the result data for the **ApplyPivotValueFieldSettings** WSDL operation.

```
<xs:element name="ApplyPivotValueFieldSettingsResponse"
xmlns:xs="http://www.w3.org/2001/XMLSchema">
  <xs:complexType>
    <xs:sequence>
      <xs:element minOccurs="0" maxOccurs="1" name="ApplyPivotValueFieldSettingsResult"
type="tns2:CommandResult"/>
    </xs:sequence>
  </xs:complexType>
</xs:element>
```

ApplyPivotValueFieldSettingsResult: A **CommandResult** as specified in section [2.2.4.21](#). MUST be present.

3.1.4.61.3 Complex Types

The following table summarizes the XML schema complex type definitions that are specific to this operation.

Complex type	Description
PivotValueFieldSettingsApplyData	Specifies a PivotTable or PivotChart aggregation type.

3.1.4.61.3.1 PivotValueFieldSettingsApplyData

Namespace:

http://schemas.microsoft.com/office/Excel/Server/WebServices/ExcelServerInternalService/

Specifies a PivotTable or **PivotChart** aggregation type.

```
<xs:complexType name="PivotValueFieldSettingsApplyData"
xmlns:xs="http://www.w3.org/2001/XMLSchema">
  <xs:sequence>
    <xs:element minOccurs="1" maxOccurs="1" name="Aggregation" type="xs:int"/>
  </xs:sequence>
</xs:complexType>
```

Aggregation: A PivotTable or **PivotChart** aggregation type as specified by the **SelectedAggregation** parameter in the **PivotValueFieldSettingsInfo** section [3.1.4.63.3.1](#). MUST be present.

3.1.4.61.4 Simple Types

None.

3.1.4.61.5 Attributes

None.

3.1.4.61.6 Groups

None.

3.1.4.61.7 Attribute Groups

None.

3.1.4.62 ApplyTimeSlicerInteractivity

This operation is used to update the state of the time slicer.

The following is the WSDL port type specification of the **ApplyTimeSlicerInteractivity** WSDL operation.

```
<wsdl:operation name="ApplyTimeSlicerInteractivity"
xmlns:wsdl="http://schemas.xmlsoap.org/wsdl/">
  <wsdl:input
wsaw:Action="http://schemas.microsoft.com/office/Excel/Server/WebServices/ExcelServerInternal
Service/ExcelServiceSoap/ApplyTimeSlicerInteractivity"
message="tns2:ExcelServiceSoap_ApplyTimeSlicerInteractivity_InputMessage"
xmlns:wsaw="http://www.w3.org/2006/05/addressing/wsdl"/>
  <wsdl:output
wsaw:Action="http://schemas.microsoft.com/office/Excel/Server/WebServices/ExcelServerInternal
Service/ExcelServiceSoap/ApplyTimeSlicerInteractivityResponse"
```

```

message="tns2:ExcelServiceSoap_ApplyTimeSlicerInteractivity_OutputMessage"
xmlns:wsaw="http://www.w3.org/2006/05/addressing/wsdl"/>
  <wsdl:fault
wsaw:Action="http://schemas.microsoft.com/office/Excel/Server/WebServices/ExcelServerInternal
Service/ExcelServiceSoap/ApplyTimeSlicerInteractivityExcelServerMessageFault"
name="ExcelServerMessageFault"
message="tns2:ExcelServiceSoap_ApplyTimeSlicerInteractivity_ExcelServerMessageFault_FaultMess
age" xmlns:wsaw="http://www.w3.org/2006/05/addressing/wsdl"/>
</wsdl:operation>

```

The protocol client sends an **ExcelServiceSoap_ApplyTimeSlicerInteractivity_InputMessage** request message, and the protocol server responds with an **ExcelServiceSoap_ApplyTimeSlicerInteractivity_OutputMessage** response message, as follows:

1. The protocol client specifies the following:
 1. Information identifying the time slicer in **SlicerOptions** (section [2.2.4.41](#)).
 2. The interactive type in **TimeSlicerInteractivityType** (section [3.1.4.62.4.1](#)).
 3. The time slicer setting in **TimeSlicerSettings** (section [3.1.4.62.3.3](#)).
 4. The filter state in **TimeSlicerFilterState** (section [3.1.4.62.3.1](#)) that will be applied.
 5. The filter state in **TimeSlicerBetweenFilterState** (section [3.1.4.62.3.4](#)) that will be applied for the between date filter.
2. The protocol server updates the state of the time slicer based on this information specified by the protocol client.

This operation is a state changing operation on the protocol server.

In the event of an application error on the protocol server during this operation, a SOAP fault is returned, as specified in section [2.2.2](#). The **Id** element of the **ExcelServerMessage** SHOULD [<78>](#) be one of the values specified in section [2.2.2.1](#) or any of the following values.

- **DclNotTrusted**
- **ErrorAccessingSsoFromEcs**
- **ErrorConnectingToDataSource**
- **ErrorConnectingToDataSourceReadOrViewOnly**
- **ExternalDataNotAllowedOnTL**
- **ExternalDataRefreshFailed**
- **ExternalDataRefreshFailed_Details**
- **ExternalDataRefreshFailedReadOrViewOnly**
- **ExternalDataRefreshFailedReal**
- **IncorrectAuthUsed**
- **InvalidUriorLocalConnectionPath**

- **InvalidUserNameOrPassword**
- **InvalidUserNameOrPasswordReadOrViewOnly**
- **NoAccessToOdcReadOrViewOnly**
- **OdcFileDoesNotExist**
- **UnattendedAccountNotConfigured**

3.1.4.62.1 Messages

The following table summarizes the set of WSDL message definitions that are specific to this operation.

Message	Description
ExcelServiceSoap_ApplyTimeSlicerInteractivity_InputMessage	The request WSDL message for the ApplyTimeSlicerInteractivity WSDL operation.
ExcelServiceSoap_ApplyTimeSlicerInteractivity_OutputMessage	The response WSDL message for the ApplyTimeSlicerInteractivity WSDL operation.

3.1.4.62.1.1 ExcelServiceSoap_ApplyTimeSlicerInteractivity_InputMessage

The request WSDL message for the **ApplyTimeSlicerInteractivity** WSDL operation.

The SOAP action value is:

```
http://schemas.microsoft.com/office/Excel/Server/WebServices/ExcelServerInternalService/ExcelServiceSoap/ApplyTimeSlicerInteractivity
```

The SOAP body contains the **ApplyTimeSlicerInteractivity** element.

3.1.4.62.1.2 ExcelServiceSoap_ApplyTimeSlicerInteractivity_OutputMessage

The response WSDL message for the **ApplyTimeSlicerInteractivity** WSDL operation.

The SOAP body contains the **ApplyTimeSlicerInteractivityResponse** element.

3.1.4.62.2 Elements

The following table summarizes the XML schema element definitions that are specific to this operation.

Element	Description
ApplyTimeSlicerInteractivity	The input data for the ApplyTimeSlicerInteractivity WSDL operation.
ApplyTimeSlicerInteractivityResponse	The result data for the ApplyTimeSlicerInteractivity WSDL operation.

Element	Description
	operation.

3.1.4.62.2.1 ApplyTimeSlicerInteractivity

The **ApplyTimeSlicerInteractivity** element specifies the input data for the **ApplyTimeSlicerInteractivity** WSDL operation.

```
<xs:element name="ApplyTimeSlicerInteractivity" xmlns:xs="http://www.w3.org/2001/XMLSchema">
  <xs:complexType>
    <xs:sequence>
      <xs:element minOccurs="0" maxOccurs="1" name="parameter" type="tns2:CommandParameter"/>
      <xs:element minOccurs="0" maxOccurs="1" name="sharedSlicerOptions"
type="tns2:SlicerOptions"/>
      <xs:element minOccurs="1" maxOccurs="1" name="timeSlicerInteractivityType"
type="tns2:TimeSlicerInteractivityType"/>
      <xs:element minOccurs="0" maxOccurs="1" name="sharedFilterState"
type="tns2:TimeSlicerFilterState"/>
      <xs:element minOccurs="0" maxOccurs="1" name="sharedBetweenFilterState"
type="tns2:TimeSlicerBetweenFilterState"/>
      <xs:element minOccurs="0" maxOccurs="1" name="sharedTimeSlicerSettings"
type="tns2:TimeSlicerSettings"/>
    </xs:sequence>
  </xs:complexType>
</xs:element>
```

parameter: A **CommandParameter** as specified in section [2.2.4.20](#). MUST be present.

sharedSlicerOptions: The time slicer identification. MUST be present. The following extend or override the standard behavior specified in section [2.2.4.41](#):

- **SlicerItemsCount:** MUST be ignored.
- **SlicerClearItems:** When set to **true**, the protocol server MUST unselect all slicer items in the slicer before applying a selection. Otherwise, MUST be ignored by the protocol server

timeSlicerInteractivityType: The interactivity type to be applied on the time slicer.

sharedFilterState: The filter state to be applied on the time slicer. MUST be ignored if **sharedTimeSlicerSettings** is **UpdateDialogSelection**.

sharedBetweenFilterState: The filter state to be applied on the time slicer. MUST be ignored if **sharedTimeSlicerSettings** is not equal to **UpdateDialogSelection**.

sharedTimeSlicerSettings: Specifies the setting to be applied on the time slicer. MUST be present.

3.1.4.62.2.2 ApplyTimeSlicerInteractivityResponse

The **ApplyTimeSlicerInteractivityResponse** element specifies the result data for the **ApplyTimeSlicerInteractivity** WSDL operation.

```
<xs:element name="ApplyTimeSlicerInteractivityResponse"
xmlns:xs="http://www.w3.org/2001/XMLSchema">
  <xs:complexType>
```

```

    <xs:sequence>
      <xs:element minOccurs="0" maxOccurs="1" name="ApplyTimeSlicerInteractivityResult"
        type="tns2:CommandResult"/>
    </xs:sequence>
  </xs:complexType>
</xs:element>

```

ApplyTimeSlicerInteractivityResult: A **CommandResult** as specified in section [2.2.4.21](#). MUST be present.

3.1.4.62.3 Complex Types

The following table summarizes the XML schema complex type definitions that are specific to this operation.

Complex type	Description
DateTimeRecord	Specify a date.
TimeSlicerBetweenFilterState	Specifies greater than or equal to the starting date and less than or equal to the ending date of time slicer.
TimeSlicerFilterState	Specify selection of time slicer.
TimeSlicerSettings	Specify a date and level used by time slicer.

3.1.4.62.3.1 TimeSlicerFilterState

Namespace:

<http://schemas.microsoft.com/office/Excel/Server/WebServices/ExcelServerInternalService/>

Specify the selection of time slicer.

```

<xs:complexType name="TimeSlicerFilterState" xmlns:xs="http://www.w3.org/2001/XMLSchema">
  <xs:sequence>
    <xs:element minOccurs="0" maxOccurs="1" name="SelectionBegin"
      type="tns2:DateTimeRecord"/>
    <xs:element minOccurs="0" maxOccurs="1" name="SelectionEnd" type="tns2:DateTimeRecord"/>
  </xs:sequence>
</xs:complexType>

```

SelectionBegin: The starting date of the time slicer selection.

SelectionEnd: The ending date of the time slicer selection.

3.1.4.62.3.2 DateTimeRecord

Namespace:

<http://schemas.microsoft.com/office/Excel/Server/WebServices/ExcelServerInternalService/>

Specifies a date.

```

<xs:complexType name="DateTimeRecord" xmlns:xs="http://www.w3.org/2001/XMLSchema">
  <xs:sequence>
    <xs:element minOccurs="1" maxOccurs="1" name="Year" type="xs:int"/>
  </xs:sequence>
</xs:complexType>

```

```

    <xs:element minOccurs="1" maxOccurs="1" name="Month" type="xs:int"/>
    <xs:element minOccurs="1" maxOccurs="1" name="Day" type="xs:int"/>
  </xs:sequence>
</xs:complexType>

```

Year: Specifies a year. MUST be greater than 0.

Month: Specifies a month. MUST be greater than or equal to 1 and less than or equal to 12.

Day: Specifies a Day. MUST be greater than or equal to 1 and less than or equal to 31.

3.1.4.62.3.3 TimeSlicerSettings

Namespace:

http://schemas.microsoft.com/office/Excel/Server/WebServices/ExcelServerInternalService/

Specifies a date and level used by time slicer.

```

<xs:complexType name="TimeSlicerSettings" xmlns:xs="http://www.w3.org/2001/XMLSchema">
  <xs:sequence>
    <xs:element minOccurs="0" maxOccurs="1" name="DisplayStart" type="tns2:DateTimeRecord"/>
    <xs:element minOccurs="1" maxOccurs="1" name="Level" type="xs:int"/>
  </xs:sequence>
</xs:complexType>

```

DisplayStart: Specify the starting date showing on time slicer. MUST be present.

Level: A time unit used by the time slicer.

Value	Meaning
1	Year
2	Quarter
3	Month
4	Day

3.1.4.62.3.4 TimeSlicerBetweenFilterState

Namespace:

http://schemas.microsoft.com/office/Excel/Server/WebServices/ExcelServerInternalService/

Specifies greater than or equal to the starting date and less than or equal to the ending date for time slicer.

```

<xs:complexType name="TimeSlicerBetweenFilterState"
  xmlns:xs="http://www.w3.org/2001/XMLSchema">
  <xs:sequence>
    <xs:element minOccurs="0" maxOccurs="1" name="SelectionBegin" type="xs:string"/>
    <xs:element minOccurs="0" maxOccurs="1" name="SelectionEnd" type="xs:string"/>
  </xs:sequence>
</xs:complexType>

```

SelectionBegin: The starting date of the time slicer selection.

SelectionEnd: The ending date of the time slicer selection.

3.1.4.62.4 Simple Types

The following table summarizes the XML schema simple type definitions that are specific to this operation.

Simple type	Description
TimeSlicerInteractivityType	The interactivity type to be applied on time slicer.

3.1.4.62.4.1 TimeSlicerInteractivityType

Namespace:

<http://schemas.microsoft.com/office/Excel/Server/WebServices/ExcelServerInternalService/>

The interactivity type to be applied on time slicer.

```
<xs:simpleType name="TimeSlicerInteractivityType"
  xmlns:xs="http://www.w3.org/2001/XMLSchema">
  <xs:restriction base="xs:string">
    <xs:enumeration value="UpdateSelection"/>
    <xs:enumeration value="UpdateDisplayLevel"/>
    <xs:enumeration value="UpdateScrollPosition"/>
    <xs:enumeration value="UpdateDialogSelection"/>
  </xs:restriction>
</xs:simpleType>
```

The following table specifies the allowable values for the **TimeSlicerInteractivityType** simple type.

Value	Meaning
UpdateSelection	Specifies selection changed interactivity.
UpdateDisplayLevel	Specifies display level changed interactivity.
UpdateScrollPosition	Specifies scroll position changed interactivity.
UpdateDialogSelection	Specifies greater than or equal to the starting date and less than or equal to the ending date for time slicer interactivity.

3.1.4.62.5 Attributes

None.

3.1.4.62.6 Groups

None.

3.1.4.62.7 Attribute Groups

None.

3.1.4.63 GetPivotValueFieldSettings

This operation is used to get a list of the PivotTable or PivotChart aggregation types and the selected aggregation type. This operation is supported only for native-mode PivotTables and PivotCharts.

The following is the WSDL port type specification of the **GetPivotValueFieldSettings** WSDL operation.

```
<wsdl:operation name="GetPivotValueFieldSettings"
  xmlns:wsdl="http://schemas.xmlsoap.org/wsdl/">
  <wsdl:input
    wsaw:Action="http://schemas.microsoft.com/office/Excel/Server/WebServices/ExcelServerInternal
    Service/ExcelServiceSoap/GetPivotValueFieldSettings"
    message="tns2:ExcelServiceSoap_GetPivotValueFieldSettings_InputMessage"
    xmlns:wsaw="http://www.w3.org/2006/05/addressing/wsdl"/>
  <wsdl:output
    wsaw:Action="http://schemas.microsoft.com/office/Excel/Server/WebServices/ExcelServerInternal
    Service/ExcelServiceSoap/GetPivotValueFieldSettingsResponse"
    message="tns2:ExcelServiceSoap_GetPivotValueFieldSettings_OutputMessage"
    xmlns:wsaw="http://www.w3.org/2006/05/addressing/wsdl"/>
  <wsdl:fault
    wsaw:Action="http://schemas.microsoft.com/office/Excel/Server/WebServices/ExcelServerInternal
    Service/ExcelServiceSoap/GetPivotValueFieldSettingsExcelServerMessageFault"
    name="ExcelServerMessageFault"
    message="tns2:ExcelServiceSoap_GetPivotValueFieldSettings_ExcelServerMessageFault_FaultMessag
    e" xmlns:wsaw="http://www.w3.org/2006/05/addressing/wsdl"/>
</wsdl:operation>
```

The protocol client sends an **ExcelServiceSoap_GetPivotValueFieldSettings_InputMessage** request message, and the protocol server responds with an **ExcelServiceSoap_GetPivotValueFieldSettings_OutputMessage** response message, as follows:

1. The protocol client sends information that identifies the PivotTable or PivotChart in the **pivotOperationOptions** element.
2. The protocol server uses this information to get a list of PivotTable or PivotChart aggregation types and the selected type that is associated with the PivotTable or PivotChart query.

This operation is not a state changing operation on the protocol server.

In the event of an application error on the protocol server during this operation, a SOAP fault is returned, as specified in section [2.2.2](#). The **Id** element of the **ExcelServerMessage** SHOULD [<79>](#) be one of the values specified in section [2.2.2.1](#).

3.1.4.63.1 Messages

The following table summarizes the set of WSDL message definitions that are specific to this operation.

Message	Description
ExcelServiceSoap_GetPivotValueFieldSettings_InputMessage	The request WSDL message for the GetPivotValueFieldSettings WSDL operation.

Message	Description
ExcelServiceSoap_GetPivotValueFieldSettings_OutputMessage	The response WSDL message for the GetPivotValueFieldSettings WSDL operation.

3.1.4.63.1.1 ExcelServiceSoap_GetPivotValueFieldSettings_InputMessage

The request WSDL message for the **GetPivotValueFieldSettings** WSDL operation.

The SOAP action value is:

```
http://schemas.microsoft.com/office/Excel/Server/WebServices/ExcelServerInternalService/ExcelServiceSoap/GetPivotValueFieldSettings
```

The SOAP body contains the **GetPivotValueFieldSettings** element.

3.1.4.63.1.2 ExcelServiceSoap_GetPivotValueFieldSettings_OutputMessage

The response WSDL message for the **GetPivotValueFieldSettings** WSDL operation.

The SOAP body contains the **GetPivotValueFieldSettingsResponse** element.

3.1.4.63.2 Elements

The following table summarizes the XML schema element definitions that are specific to this operation.

Element	Description
GetPivotValueFieldSettings	The input data for the GetPivotValueFieldSettings WSDL operation.
GetPivotValueFieldSettingsResponse	The result data for the GetPivotValueFieldSettings WSDL operation.

3.1.4.63.2.1 GetPivotValueFieldSettings

The **GetPivotValueFieldSettings** element specifies the input data for the **GetPivotValueFieldSettings** WSDL operation.

```
<xs:element name="GetPivotValueFieldSettings" xmlns:xs="http://www.w3.org/2001/XMLSchema">
  <xs:complexType>
    <xs:sequence>
      <xs:element minOccurs="0" maxOccurs="1" name="parameter" type="tns2:CommandParameter"/>
      <xs:element minOccurs="0" maxOccurs="1" name="pivotOperationOptions"
type="tns2:PivotOperationOptions"/>
    </xs:sequence>
  </xs:complexType>
</xs:element>
```

parameter: A **CommandParameter** as specified in section [2.2.4.20](#). MUST be present.

pivotOperationOptions: The PivotTable or **PivotChart** identification as specified in the **PivotOperationOptions** section [2.2.4.28](#). MUST be present.

3.1.4.63.2.2 GetPivotValueFieldSettingsResponse

The **GetPivotValueFieldSettingsResponse** element specifies the result data for the **GetPivotValueFieldSettings** WSDL operation.

```
<xs:element name="GetPivotValueFieldSettingsResponse"
xmlns:xs="http://www.w3.org/2001/XMLSchema">
  <xs:complexType>
    <xs:sequence>
      <xs:element minOccurs="0" maxOccurs="1" name="GetPivotValueFieldSettingsResult"
type="tns2:CommandResult"/>
      <xs:element minOccurs="0" maxOccurs="1" name="pivotValueFieldSettingsInfo"
type="tns2:PivotValueFieldSettingsInfo"/>
    </xs:sequence>
  </xs:complexType>
</xs:element>
```

GetPivotValueFieldSettingsResult: A **CommandResult** as specified in section [2.2.4.21](#). MUST be present.

pivotValueFieldSettingsInfo: Contains a list of the PivotTable or **PivotChart** aggregation types and the selected aggregation type as specified in the **PivotValueFieldSettingsInfo** section [3.1.4.63.3.1](#). MUST be present.

3.1.4.63.3 Complex Types

The following table summarizes the XML schema complex type definitions that are specific to this operation.

Complex type	Description
PivotValueFieldSettingsInfo	Specifies a list of the PivotTable or PivotChart aggregation types and the selected aggregation type.

3.1.4.63.3.1 PivotValueFieldSettingsInfo

Namespace:

<http://schemas.microsoft.com/office/Excel/Server/WebServices/ExcelServerInternalService/>

Specifies a list of the PivotTable or **PivotChart** aggregation types and the selected aggregation type.

```
<xs:complexType name="PivotValueFieldSettingsInfo"
xmlns:xs="http://www.w3.org/2001/XMLSchema">
  <xs:sequence>
    <xs:element minOccurs="0" maxOccurs="1" name="AggregationTypes" type="tns2:ArrayOfInt"/>
    <xs:element minOccurs="1" maxOccurs="1" name="SelectedAggregation" type="xs:int"/>
  </xs:sequence>
</xs:complexType>
```

AggregationTypes: A list of the PivotTable or **PivotChart** aggregation types. All values, as specified in the following table, MUST be an element in the list exactly once.

Value	Meaning
0	Sum
1	Count
2	Average
3	Max
4	Min
5	Product
6	Count numbers
7	Standard deviation
8	Standard deviation percentage
9	Variant
10	Variant percentage

SelectedAggregation: The selected PivotTable or **PivotChart** aggregation type. MUST be one of the values specified in the following table.

Value	Meaning
-1	None*
0	Sum
1	Count
2	Average
3	Max
4	Min
5	Product
6	Count numbers
7	Standard deviation
8	Standard deviation percentage
9	Variant
10	Variant percentage

* A **SelectedAggregation** value of **None** (-1) specifies no selection.

3.1.4.63.4 Simple Types

None.

3.1.4.63.5 Attributes

None.

3.1.4.63.6 Groups

None.

3.1.4.63.7 Attribute Groups

None.

3.1.4.64 GetTimeSlicerStrings

This operation is used to return the strings for the time slicer visual components that are part of the time slicer.

The following is the WSDL port type specification of the **GetTimeSlicerStrings** WSDL operation.

```
<wsdl:operation name="GetTimeSlicerStrings" xmlns:wsdl="http://schemas.xmlsoap.org/wsdl/">
  <wsdl:input
    wsaw:Action="http://schemas.microsoft.com/office/Excel/Server/WebServices/ExcelServerInternal
    Service/ExcelServiceSoap/GetTimeSlicerStrings"
    message="tns2:ExcelServiceSoap_GetTimeSlicerStrings_InputMessage"
    xmlns:wsaw="http://www.w3.org/2006/05/addressing/wsdl"/>
  <wsdl:output
    wsaw:Action="http://schemas.microsoft.com/office/Excel/Server/WebServices/ExcelServerInternal
    Service/ExcelServiceSoap/GetTimeSlicerStringsResponse"
    message="tns2:ExcelServiceSoap_GetTimeSlicerStrings_OutputMessage"
    xmlns:wsaw="http://www.w3.org/2006/05/addressing/wsdl"/>
  <wsdl:fault
    wsaw:Action="http://schemas.microsoft.com/office/Excel/Server/WebServices/ExcelServerInternal
    Service/ExcelServiceSoap/GetTimeSlicerStringsExcelServerMessageFault"
    name="ExcelServerMessageFault"
    message="tns2:ExcelServiceSoap_GetTimeSlicerStrings_ExcelServerMessageFault_FaultMessage"
    xmlns:wsaw="http://www.w3.org/2006/05/addressing/wsdl"/>
</wsdl:operation>
```

The protocol client sends an **ExcelServiceSoap_GetTimeSlicerStrings_InputMessage** request message, and the protocol server responds with an **ExcelServiceSoap_GetTimeSlicerStrings_OutputMessage** response message, as follows:

- The protocol server returns a **TimeSlicerStringTemplate** (section [3.1.4.64.3.1](#)) in the **timeSlicerStrings** element.

In the event of an application error on the protocol server during this operation, a SOAP fault is returned, as specified in section [2.2.2](#). The **Id** element of the **ExcelServerMessage** SHOULD [<80>](#) be one of the values specified in section [2.2.2.1](#).

3.1.4.64.1 Messages

The following table summarizes the set of WSDL message definitions that are specific to this operation.

Message	Description
ExcelServiceSoap_GetTimeSlicerStrings_InputMessage	The request WSDL message for the GetTimeSlicerStrings WSDL operation.
ExcelServiceSoap_GetTimeSlicerStrings_OutputMessage	The response WSDL message for the GetTimeSlicerStrings WSDL operation.

3.1.4.64.1.1 ExcelServiceSoap_GetTimeSlicerStrings_InputMessage

The request WSDL message for the **GetTimeSlicerStrings** WSDL operation.

The SOAP action value is:

```
http://schemas.microsoft.com/office/Excel/Server/WebServices/ExcelServerInternalService/ExcelServiceSoap/GetTimeSlicerStrings
```

The SOAP body contains the **GetTimeSlicerStrings** element.

3.1.4.64.1.2 ExcelServiceSoap_GetTimeSlicerStrings_OutputMessage

The response WSDL message for the **GetTimeSlicerStrings** WSDL operation.

The SOAP body contains the **GetTimeSlicerStringsResponse** element.

3.1.4.64.2 Elements

The following table summarizes the XML schema element definitions that are specific to this operation.

Element	Description
GetTimeSlicerStrings	The input data for the GetTimeSlicerStrings WSDL operation.
GetTimeSlicerStringsResponse	The result data for the GetTimeSlicerStrings WSDL operation.

3.1.4.64.2.1 GetTimeSlicerStrings

The **GetTimeSlicerStrings** element specifies the input data for the **GetTimeSlicerStrings** WSDL operation.

```
<xs:element name="GetTimeSlicerStrings" xmlns:xs="http://www.w3.org/2001/XMLSchema">
  <xs:complexType>
    <xs:sequence>
      <xs:element minOccurs="0" maxOccurs="1" name="parameter" type="tns2:CommandParameter"/>
    </xs:sequence>
  </xs:complexType>
</xs:element>
```

parameter: A **CommandParameter** as specified in section [2.2.4.20](#). MUST be present.

3.1.4.64.2.2 GetTimeSlicerStringsResponse

The **GetTimeSlicerStringsResponse** element specifies the result data for the **GetTimeSlicerStrings** WSDL operation.

```
<xs:element name="GetTimeSlicerStringsResponse" xmlns:xs="http://www.w3.org/2001/XMLSchema">
  <xs:complexType>
    <xs:sequence>
      <xs:element minOccurs="0" maxOccurs="1" name="GetTimeSlicerStringsResult"
type="tns2:CommandResult"/>
      <xs:element minOccurs="0" maxOccurs="1" name="timeSlicerStrings"
type="tns2:TimeSlicerStringTemplates"/>
    </xs:sequence>
  </xs:complexType>
</xs:element>
```

GetTimeSlicerStringsResult: A **CommandResult** as specified in section [2.2.4.21](#). MUST be present.

timeSlicerStrings: A **TimeSlicerStringTemplates** as specified in section [3.1.4.64.3.1](#). MUST be present.

3.1.4.64.3 Complex Types

The following table summarizes the XML schema complex type definitions that are specific to this operation.

Complex type	Description
TimeSlicerStringTemplates	A container for string information related to a time slicer.

3.1.4.64.3.1 TimeSlicerStringTemplates

Namespace:

<http://schemas.microsoft.com/office/Excel/Server/WebServices/ExcelServerInternalService/>

A container for string information related to a time slicer.

```
<xs:complexType name="TimeSlicerStringTemplates" xmlns:xs="http://www.w3.org/2001/XMLSchema">
  <xs:sequence>
    <xs:element minOccurs="0" maxOccurs="1" name="DayToDayYear" type="xs:string"/>
    <xs:element minOccurs="0" maxOccurs="1" name="DayToDayMonth" type="xs:string"/>
    <xs:element minOccurs="0" maxOccurs="1" name="MonthYearToMonthYear" type="xs:string"/>
    <xs:element minOccurs="0" maxOccurs="1" name="MonthToMonthYear" type="xs:string"/>
    <xs:element minOccurs="0" maxOccurs="1" name="MonthYear" type="xs:string"/>
    <xs:element minOccurs="0" maxOccurs="1" name="QuarterYearToQuarterYear"
type="xs:string"/>
    <xs:element minOccurs="0" maxOccurs="1" name="QuarterToQuarterYear" type="xs:string"/>
    <xs:element minOccurs="0" maxOccurs="1" name="QuarterToYear" type="xs:string"/>
    <xs:element minOccurs="0" maxOccurs="1" name="YearToYear" type="xs:string"/>
    <xs:element minOccurs="0" maxOccurs="1" name="DayYearToDayYear" type="xs:string"/>
    <xs:element minOccurs="0" maxOccurs="1" name="Day" type="xs:string"/>
    <xs:element minOccurs="0" maxOccurs="1" name="LevelDay" type="xs:string"/>
    <xs:element minOccurs="0" maxOccurs="1" name="LevelMonth" type="xs:string"/>
    <xs:element minOccurs="0" maxOccurs="1" name="LevelQuarter" type="xs:string"/>
    <xs:element minOccurs="0" maxOccurs="1" name="LevelYear" type="xs:string"/>
  </xs:sequence>
</xs:complexType>
```

```

    <xs:element minOccurs="0" maxOccurs="1" name="QuarterNames" type="tns2:ArrayOfString"/>
    <xs:element minOccurs="0" maxOccurs="1" name="MonthNamesShort"
type="tns2:ArrayOfString"/>
    <xs:element minOccurs="0" maxOccurs="1" name="MonthNames" type="tns2:ArrayOfString"/>
  </xs:sequence>
</xs:complexType>

```

DayToDayYear: Description of a time period template that begins in a specific month and day, and ends in a specific month and day in the same year. The template MUST have 5 place holders in the form of {0}, {1}, {2}, {3} and {4}. {0} is a place holder for the starting month. {1} is a place holder for the starting day. {2} is a place holder for the ending month. {3} is a place holder for the ending day. {4} is a place holder for the year.

DayToDayMonth: Description of a time period template that begins in a specific month and day, and ends in a specific day in the same month and year. The template MUST have 4 place holders in the form of {0}, {1}, {2} and {3}. {0} is a place holder for the starting month. {1} is a place holder for the starting day. {2} is a place holder for the ending day. {3} is a place holder for the year.

MonthYearToMonthYear: Description of a time period template that begins in a specific month and year, and ends in a specific month and year. The template MUST have 4 place holders in the form of {0}, {1}, {2} and {3}. {0} is a place holder for the starting month. {1} is a place holder for starting year. {2} is a place holder for the ending month. {3} is a place holder for the ending year.

MonthToMonthYear: Description of a time period template that that begins in a specific month, and ends in a specific month in the same year. The template MUST have 3 place holders in the form of {0}, {1} and {2}. {0} is a place holder for the starting month. {1} is a place holder for the ending month. {2} is a place holder for the year.

MonthYear: Description of a time period template for a specific month and year. The template MUST have 2 place holders in the form of {0} and {1}. {0} is a place holder for the month. {1} is a place holder for the year.

QuarterYearToQuarterYear: Description of a time period template that begins in a specific quarter and year, and ends in specific quarter and year. The template MUST have 4 place holders in the form of {0}, {1}, {2} and {3}. {0} is a place holder for the starting quarter. {1} is a place holder for starting year. {2} is a place holder for the ending quarter. {3} is a place holder for the ending year.

QuarterToQuarterYear: Description of a time period template that begins in a specific quarter, and ends in a specific quarter in the same year. The template MUST have 3 place holders in the form of {0}, {1} and {2}. {0} is a place holder for the starting quarter. {1} is a place holder for the ending quarter. {2} is a place holder for the year.

QuarterToYear: Description of a time period template for a specific quarter and year. The template MUST have 2 place holders in the form of {0} and {1}. {0} is a place holder for the quarter. {1} is a place holder for the year.

YearToYear: Description of a time period template between the begins in a specific year and end in a specific year. The template MUST have 2 place holders in the form of {0} and {1}. {0} is a place holder for the starting year. {1} is a place holder for the ending year.

DayYearToDayYear: Description of a time period template that begins in a specific month, day and year, and ends in a specific month, day and year. The template MUST have 6 place holders in the form of {0}, {1}, {2}, {3}, {4} and {5}. {0} is a place holder for the starting month. {1} is a

place holder for the starting day. {2} is a place holder for the starting year. {3} is a place holder for the ending month. {4} is a place holder for the ending day. {5} is a place holder for the ending year.

Day: Description of a time period template for specific month, day and year. The template MUST have 3 place holders in the form of {0}, {1} and {2}. {0} is a place holder for the month. {1} is a place holder for the day. {2} is a place holder for the year.

LevelDay: Description for the day level selection.

LevelMonth: Description for the month level selection.

LevelQuarter: Description for the quarter level selection.

LevelYear: Description for the year level selection.

QuarterNames: An array of the names of the quarters in the year .

MonthNamesShort: An array of the short names of the months in the year.

MonthNames: An array of the names of the months in the year.

3.1.4.64.4 Simple Types

None.

3.1.4.64.5 Attributes

None.

3.1.4.64.6 Groups

None.

3.1.4.64.7 Attribute Groups

None.

3.1.4.65 UpdateSlicer

This operation is used to update the state of the slicer items that are part of a slicer.

The following is the WSDL port type specification of the **UpdateSlicer** WSDL operation.

```
<wsdl:operation name="UpdateSlicer" xmlns:wsdl="http://schemas.xmlsoap.org/wsdl/">
  <wsdl:input
    wsaw:Action="http://schemas.microsoft.com/office/Excel/Server/WebServices/ExcelServerInternal
    Service/ExcelServiceSoap/UpdateSlicer"
    message="tns2:ExcelServiceSoap_UpdateSlicer_InputMessage"
    xmlns:wsaw="http://www.w3.org/2006/05/addressing/wsdl"/>
  <wsdl:output
    wsaw:Action="http://schemas.microsoft.com/office/Excel/Server/WebServices/ExcelServerInternal
    Service/ExcelServiceSoap/UpdateSlicerResponse"
    message="tns2:ExcelServiceSoap_UpdateSlicer_OutputMessage"
    xmlns:wsaw="http://www.w3.org/2006/05/addressing/wsdl"/>
  <wsdl:fault
    wsaw:Action="http://schemas.microsoft.com/office/Excel/Server/WebServices/ExcelServerInternal
    Service/ExcelServiceSoap/UpdateSlicerExcelServerMessageFault" name="ExcelServerMessageFault"
```

```

message="tns2:ExcelServiceSoap_UpdateSlicer_ExcelServerMessageFault_FaultMessage"
xmlns:wsaw="http://www.w3.org/2006/05/addressing/wsdl"/>
</wsdl:operation>

```

The protocol client sends an **ExcelServiceSoap_UpdateSlicer_InputMessage** request message, and the protocol server responds with an **ExcelServiceSoap_UpdateSlicer_OutputMessage** response message, as follows:

1. The protocol client sends the information identifying the slicer in the **slicerOptions** element.
2. The protocol server updates the state of the slicer items in the slicer.

This operation is a state changing operation on the protocol server.

In the event of an application error on the protocol server during this operation, a SOAP fault is returned, as specified in section [2.2.2](#). The **Id** element of the **ExcelServerMessage** SHOULD [<81>](#) be one of the values specified in section [2.2.2.1](#).

3.1.4.65.1 Messages

The following table summarizes the set of WSDL message definitions that are specific to this operation.

Message	Description
ExcelServiceSoap_UpdateSlicer_InputMessage	The request WSDL message for the UpdateSlicer WSDL operation.
ExcelServiceSoap_UpdateSlicer_OutputMessage	The response WSDL message for the UpdateSlicer WSDL operation.

3.1.4.65.1.1 ExcelServiceSoap_UpdateSlicer_InputMessage

The request WSDL message for the **UpdateSlicer** WSDL operation.

The SOAP action value is:

```

http://schemas.microsoft.com/office/Excel/Server/WebServices/ExcelServerInternalService/Excel
ServiceSoap/UpdateSlicer

```

The SOAP body contains the **UpdateSlicer** element.

3.1.4.65.1.2 ExcelServiceSoap_UpdateSlicer_OutputMessage

The response WSDL message for the **UpdateSlicer** WSDL operation.

The SOAP body contains the **UpdateSlicerResponse** element.

3.1.4.65.2 Elements

The following table summarizes the XML schema element definitions that are specific to this operation.

Element	Description
UpdateSlicer	The input data for the UpdateSlicer WSDL operation.
UpdateSlicerResponse	The result data for the UpdateSlicer WSDL operation.

3.1.4.65.2.1 UpdateSlicer

The **UpdateSlicer** element specifies the input data for the **UpdateSlicer** WSDL operation.

```
<xs:element name="UpdateSlicer" xmlns:xs="http://www.w3.org/2001/XMLSchema">
  <xs:complexType>
    <xs:sequence>
      <xs:element minOccurs="0" maxOccurs="1" name="parameter" type="tns2:CommandParameter"/>
      <xs:element minOccurs="0" maxOccurs="1" name="slicerOptions"
type="tns2:SlicerOptions"/>
    </xs:sequence>
  </xs:complexType>
</xs:element>
```

parameter: A **CommandParameter** as specified in section [2.2.4.20](#). MUST be present.

slicerOptions: The slicer identification as specified in section [2.2.4.41](#). MUST be present.

3.1.4.65.2.2 UpdateSlicerResponse

The **UpdateSlicerResponse** element specifies the result data for the **UpdateSlicer** WSDL operation.

```
<xs:element name="UpdateSlicerResponse" xmlns:xs="http://www.w3.org/2001/XMLSchema">
  <xs:complexType>
    <xs:sequence>
      <xs:element minOccurs="0" maxOccurs="1" name="UpdateSlicerResult"
type="tns2:CommandResult"/>
    </xs:sequence>
  </xs:complexType>
</xs:element>
```

UpdateSlicerResult: A **CommandResult** as specified in section [2.2.4.21](#). MUST be present.

3.1.4.65.3 Complex Types

None.

3.1.4.65.4 Simple Types

None.

3.1.4.65.5 Attributes

None.

3.1.4.65.6 Groups

None.

3.1.4.65.7 Attribute Groups

None.

3.1.4.66 DdaAddBinding

Adds a new or modifies an existing Office Web Extension binding.

The following is the WSDL port type specification of the **DdaAddBinding** WSDL operation.

```
<wsdl:operation name="DdaAddBinding" xmlns:wsdl="http://schemas.xmlsoap.org/wsdl/">
  <wsdl:input
    wsaw:Action="http://schemas.microsoft.com/office/Excel/Server/WebServices/ExcelServerInternal
    Service/ExcelServiceSoap/DdaAddBinding"
    message="tns2:ExcelServiceSoap_DdaAddBinding_InputMessage"
    xmlns:wsaw="http://www.w3.org/2006/05/addressing/wsdl"/>
  <wsdl:output
    wsaw:Action="http://schemas.microsoft.com/office/Excel/Server/WebServices/ExcelServerInternal
    Service/ExcelServiceSoap/DdaAddBindingResponse"
    message="tns2:ExcelServiceSoap_DdaAddBinding_OutputMessage"
    xmlns:wsaw="http://www.w3.org/2006/05/addressing/wsdl"/>
  <wsdl:fault
    wsaw:Action="http://schemas.microsoft.com/office/Excel/Server/WebServices/ExcelServerInternal
    Service/ExcelServiceSoap/DdaAddBindingExcelServerMessageFault" name="ExcelServerMessageFault"
    message="tns2:ExcelServiceSoap_DdaAddBinding_ExcelServerMessageFault_FaultMessage"
    xmlns:wsaw="http://www.w3.org/2006/05/addressing/wsdl"/>
</wsdl:operation>
```

The protocol client sends an **ExcelServiceSoap_DdaAddBinding_InputMessage** request message, and the protocol server responds with an **ExcelServiceSoap_DdaAddBinding_OutputMessage** response message, as follows:

1. The protocol client sends binding information for the new or existing binding.
2. The protocol server adds a binding if it does not exist or, if it does, updates the binding information and returns the new binding information.

This operation is a state changing operation on the protocol server.

In the event of an application error on the protocol server during this operation, a SOAP fault is returned, as specified in section [2.2.2](#). The **Id** element of the **ExcelServerMessage** SHOULD [<82>](#) be one of the values specified in section [2.2.2.1](#) or any of the following values:

- **DdaBindingInvalidSelection**
- **DdaBindingInvalidOperation**
- **DdaBindingUnknownType**
- **DdaBindingInvalidRef**
- **DdaBindingNamedItemNotFound**
- **DdaBindingMultipleNamedItemFound**

- **DdaBindingInvalidNamedItemForBindingType**

3.1.4.66.1 Messages

The following table summarizes the set of WSDL message definitions that are specific to this operation.

Message	Description
ExcelServiceSoap_DdaAddBinding_InputMessage	The request WSDL message for the DdaAddBinding WSDL operation.
ExcelServiceSoap_DdaAddBinding_OutputMessage	The response WSDL message for the DdaAddBinding WSDL operation.

3.1.4.66.1.1 ExcelServiceSoap_DdaAddBinding_InputMessage

The request WSDL message for the **DdaAddBinding** WSDL operation.

The SOAP action value is:

```
http://schemas.microsoft.com/office/Excel/Server/WebServices/ExcelServerInternalService/ExcelServiceSoap/DdaAddBinding
```

The SOAP body contains the **DdaAddBinding** element.

3.1.4.66.1.2 ExcelServiceSoap_DdaAddBinding_OutputMessage

The response WSDL message for the **DdaAddBinding** WSDL operation.

The SOAP body contains the **DdaAddBindingResponse** element.

3.1.4.66.2 Elements

The following table summarizes the XML schema element definitions that are specific to this operation.

Element	Description
DdaAddBinding	The input data for the DdaAddBinding WSDL operation.
DdaAddBindingResponse	The result data for the DdaAddBinding WSDL operation.

3.1.4.66.2.1 DdaAddBinding

The **DdaAddBinding** element specifies the input data for the **DdaAddBinding** WSDL operation.

```
<xs:element name="DdaAddBinding" xmlns:xs="http://www.w3.org/2001/XMLSchema">
  <xs:complexType>
    <xs:sequence>
      <xs:element minOccurs="0" maxOccurs="1" name="parameter" type="tns2:CommandParameter"/>
      <xs:element minOccurs="0" maxOccurs="1" name="controlId" type="xs:string"/>
      <xs:element minOccurs="0" maxOccurs="1" name="bindingId" type="xs:string"/>
      <xs:element minOccurs="1" maxOccurs="1" name="bindingType" type="tns2:DdaBindingType"/>
    </xs:sequence>
  </xs:complexType>
</xs:element>
```

```

    <xs:element minOccurs="1" maxOccurs="1" name="options"
type="tns2:DdaAddBindingOption"/>
    <xs:element minOccurs="0" maxOccurs="1" name="currentSheetName" type="xs:string"/>
    <xs:element minOccurs="0" maxOccurs="1" name="formula" type="xs:string"/>
  </xs:sequence>
</xs:complexType>
</xs:element>

```

parameter: A **CommandParameter** as specified in section [2.2.4.22](#). MUST be present.

controlId: String that is a unique ID for the Office Web Extension.

bindingId: String that specifies the Office Web Extension defined name for a binding.

bindingType: **DdaBindingType** for the type of binding to add or modify.

options: A **DdaAddBindingOption** value.

currentSheetName: The worksheet name of the sheet currently visible to the user.

formula: A range which describes the binding's cells. This field MUST follow the This field MUST follow the **RangeReference** (section [2.2.5.28](#)) specification.

3.1.4.66.2.2 DdaAddBindingResponse

The **DdaAddBindingResponse** element specifies the result data for the **DdaAddBinding** WSDL operation.

```

<xs:element name="DdaAddBindingResponse" xmlns:xs="http://www.w3.org/2001/XMLSchema">
  <xs:complexType>
    <xs:sequence>
      <xs:element minOccurs="0" maxOccurs="1" name="DdaAddBindingResult"
type="tns2:CommandResult"/>
      <xs:element minOccurs="0" maxOccurs="1" name="binding" type="tns2:BindingMetadata"/>
    </xs:sequence>
  </xs:complexType>
</xs:element>

```

DdaAddBindingResult: A **CommandResult** as specified in section [2.2.4.23](#). MUST be present.

binding: A **BindingMetadata** item that represents the new or modified binding.

3.1.4.66.3 Complex Types

None.

3.1.4.66.4 Simple Types

The following table summarizes the XML schema simple type definitions that are specific to this operation.

Simple type	Description
DdaAddBindingOption	Optional behaviors when adding or modifying a binding.

3.1.4.66.4.1 DdaAddBindingOption

Namespace:

http://schemas.microsoft.com/office/Excel/Server/WebServices/ExcelServerInternalService/

Optional behaviors when adding or modifying a binding.

```
<xs:simpleType name="DdaAddBindingOption" xmlns:xs="http://www.w3.org/2001/XMLSchema">
  <xs:restriction base="xs:string">
    <xs:enumeration value="None"/>
    <xs:enumeration value="FromNamedItem"/>
    <xs:enumeration value="FromNamedItem_FailOnCollision"/>
  </xs:restriction>
</xs:simpleType>
```

The following table specifies the allowable values for the **DdaAddBindingOption** simple type.

Value	Meaning
None	Formula parameter specifies a range.
FromNamedItem	Formula parameter specifies an existing named item.
FromNamedItem_FailOnCollision	Formula parameter specifies an existing named item and will fail if an identically named item appears in an overlapping scope.

3.1.4.66.5 Attributes

None.

3.1.4.66.6 Groups

None.

3.1.4.66.7 Attribute Groups

None.

3.1.4.67 DdaGetAllBindings

Returns a list of **BindingMetadata** items associated with the given Office Web Extension.

The following is the WSDL port type specification of the **DdaGetAllBindings** WSDL operation.

```
<wsdl:operation name="DdaGetAllBindings" xmlns:wsdl="http://schemas.xmlsoap.org/wsdl/">
  <wsdl:input
    wsaw:Action="http://schemas.microsoft.com/office/Excel/Server/WebServices/ExcelServerInternal
    Service/ExcelServiceSoap/DdaGetAllBindings"
    message="tns2:ExcelServiceSoap_DdaGetAllBindings_InputMessage"
    xmlns:wsaw="http://www.w3.org/2006/05/addressing/wsdl"/>
  <wsdl:output
    wsaw:Action="http://schemas.microsoft.com/office/Excel/Server/WebServices/ExcelServerInternal
    Service/ExcelServiceSoap/DdaGetAllBindingsResponse"
    message="tns2:ExcelServiceSoap_DdaGetAllBindings_OutputMessage"
    xmlns:wsaw="http://www.w3.org/2006/05/addressing7wsdl"/>
```

```

<wsdl:fault
wsaw:Action="http://schemas.microsoft.com/office/Excel/Server/WebServices/ExcelServerInternal
Service/ExcelServiceSoap/DdaGetAllBindingsExcelServerMessageFault"
name="ExcelServerMessageFault"
message="tns2:ExcelServiceSoap_DdaGetAllBindings_ExcelServerMessageFault_FaultMessage"
xmlns:wsaw="http://www.w3.org/2006/05/addressing/wsdl"/>
</wsdl:operation>

```

The protocol client sends an **ExcelServiceSoap_DdaGetAllBindings_InputMessage** request message, and the protocol server responds with an **ExcelServiceSoap_DdaGetAllBindings_OutputMessage** response message, as follows:

1. The protocol client sends the information identifying the Office Web Extension.
2. The protocol server returns all of the binding information associated with the Office Web Extension.

This operation is not a state changing operation on the protocol server.

In the event of an application error on the protocol server during this operation, a SOAP fault is returned, as specified in section [2.2.2](#). The **Id** element of the **ExcelServerMessage** SHOULD [<83>](#) be one of the values specified in section [2.2.2.1](#)

3.1.4.67.1 Messages

The following table summarizes the set of WSDL message definitions that are specific to this operation.

Message	Description
ExcelServiceSoap_DdaGetAllBindings_InputMessage	The request WSDL message for the DdaGetAllBindings WSDL operation.
ExcelServiceSoap_DdaGetAllBindings_OutputMessage	The response WSDL message for the DdaGetAllBindings WSDL operation.

3.1.4.67.1.1 ExcelServiceSoap_DdaGetAllBindings_InputMessage

The request WSDL message for the **DdaGetAllBindings** WSDL operation.

The SOAP action value is:

```

http://schemas.microsoft.com/office/Excel/Server/WebServices/ExcelServerInternalService/Excel
ServiceSoap/DdaGetAllBindings

```

The SOAP body contains the **DdaGetAllBindings** element.

3.1.4.67.1.2 ExcelServiceSoap_DdaGetAllBindings_OutputMessage

The response WSDL message for the **DdaGetAllBindings** WSDL operation.

The SOAP body contains the **DdaGetAllBindingsResponse** element.

3.1.4.67.2 Elements

The following table summarizes the XML schema element definitions that are specific to this operation.

Element	Description
DdaGetAllBindings	The input data for the DdaGetAllBindings WSDL operation.
DdaGetAllBindingsResponse	The result data for the DdaGetAllBindings WSDL operation.

3.1.4.67.2.1 DdaGetAllBindings

The **DdaGetAllBindings** element specifies the input data for the **DdaGetAllBindings** WSDL operation.

```
<xs:element name="DdaGetAllBindings" xmlns:xs="http://www.w3.org/2001/XMLSchema">
  <xs:complexType>
    <xs:sequence>
      <xs:element minOccurs="0" maxOccurs="1" name="parameter" type="tns2:CommandParameter"/>
      <xs:element minOccurs="0" maxOccurs="1" name="controlId" type="xs:string"/>
    </xs:sequence>
  </xs:complexType>
</xs:element>
```

parameter: A **CommandParameter** as specified in section [2.2.4.20](#). MUST be present.

controlId: String that is a unique ID for the Office Web Extension.

3.1.4.67.2.2 DdaGetAllBindingsResponse

The **DdaGetAllBindingsResponse** element specifies the result data for the **DdaGetAllBindings** WSDL operation.

```
<xs:element name="DdaGetAllBindingsResponse" xmlns:xs="http://www.w3.org/2001/XMLSchema">
  <xs:complexType>
    <xs:sequence>
      <xs:element minOccurs="0" maxOccurs="1" name="DdaGetAllBindingsResult"
type="tns2:CommandResult"/>
      <xs:element minOccurs="0" maxOccurs="1" name="bindings"
type="tns2:ArrayOfBindingMetadata"/>
    </xs:sequence>
  </xs:complexType>
</xs:element>
```

DdaGetAllBindingsResult: A **CommandResult** as specified in section [2.2.4.21](#). MUST be present.

bindings: Unordered list of **BindingMetadata** items.

3.1.4.67.3 Complex Types

None.

3.1.4.67.4 Simple Types

None.

3.1.4.67.5 Attributes

None.

3.1.4.67.6 Groups

None.

3.1.4.67.7 Attribute Groups

None.

3.1.4.68 DdaGetBinding

Returns **BindingMetadata** for a single binding associated with an Office Web Extension.

The following is the WSDL port type specification of the **DdaGetBinding** WSDL operation.

```
<wsdl:operation name="DdaGetBinding" xmlns:wsdl="http://schemas.xmlsoap.org/wsdl/">
  <wsdl:input
    wsaw:Action="http://schemas.microsoft.com/office/Excel/Server/WebServices/ExcelServerInternal
    Service/ExcelServiceSoap/DdaGetBinding"
    message="tns2:ExcelServiceSoap_DdaGetBinding_InputMessage"
    xmlns:wsaw="http://www.w3.org/2006/05/addressing/wsdl"/>
  <wsdl:output
    wsaw:Action="http://schemas.microsoft.com/office/Excel/Server/WebServices/ExcelServerInternal
    Service/ExcelServiceSoap/DdaGetBindingResponse"
    message="tns2:ExcelServiceSoap_DdaGetBinding_OutputMessage"
    xmlns:wsaw="http://www.w3.org/2006/05/addressing/wsdl"/>
  <wsdl:fault
    wsaw:Action="http://schemas.microsoft.com/office/Excel/Server/WebServices/ExcelServerInternal
    Service/ExcelServiceSoap/DdaGetBindingExcelServerMessageFault" name="ExcelServerMessageFault"
    message="tns2:ExcelServiceSoap_DdaGetBinding_ExcelServerMessageFault_FaultMessage"
    xmlns:wsaw="http://www.w3.org/2006/05/addressing/wsdl"/>
</wsdl:operation>
```

The protocol client sends an **ExcelServiceSoap_DdaGetBinding_InputMessage** request message, and the protocol server responds with an **ExcelServiceSoap_DdaGetBinding_OutputMessage** response message, as follows:

1. The protocol client sends the information identifying the Office Web Extension and a single binding name.
2. The protocol server returns the binding information with the given name if one is associated with the Office Web Extension.

This operation is not a state changing operation on the protocol server.

In the event of an application error on the protocol server during this operation, a SOAP fault is returned, as specified in section [2.2.2](#). The **Id** element of the **ExcelServerMessage** SHOULD [<84>](#) be one of the values specified in section [2.2.2.1](#) or any of the following values:

- **DdaBindingNotFound**

3.1.4.68.1 Messages

The following table summarizes the set of WSDL message definitions that are specific to this operation.

Message	Description
ExcelServiceSoap_DdaGetBinding_InputMessage	The request WSDL message for the DdaGetBinding WSDL operation.
ExcelServiceSoap_DdaGetBinding_OutputMessage	The response WSDL message for the DdaGetBinding WSDL operation.

3.1.4.68.1.1 ExcelServiceSoap_DdaGetBinding_InputMessage

The request WSDL message for the **DdaGetBinding** WSDL operation.

The SOAP action value is:

```
http://schemas.microsoft.com/office/Excel/Server/WebServices/ExcelServerInternalService/ExcelServiceSoap/DdaGetBinding
```

The SOAP body contains the **DdaGetBinding** element.

3.1.4.68.1.2 ExcelServiceSoap_DdaGetBinding_OutputMessage

The response WSDL message for the **DdaGetBinding** WSDL operation.

The SOAP body contains the **DdaGetBindingResponse** element.

3.1.4.68.2 Elements

The following table summarizes the XML schema element definitions that are specific to this operation.

Element	Description
DdaGetBinding	The input data for the DdaGetBinding WSDL operation.
DdaGetBindingResponse	The result data for the DdaGetBinding WSDL operation.

3.1.4.68.2.1 DdaGetBinding

The **DdaGetBinding** element specifies the input data for the **DdaGetBinding** WSDL operation.

```
<xs:element name="DdaGetBinding" xmlns:xs="http://www.w3.org/2001/XMLSchema">
  <xs:complexType>
    <xs:sequence>
      <xs:element minOccurs="0" maxOccurs="1" name="parameter" type="tns2:CommandParameter"/>
      <xs:element minOccurs="0" maxOccurs="1" name="controlId" type="xs:string"/>
      <xs:element minOccurs="0" maxOccurs="1" name="bindingId" type="xs:string"/>
    </xs:sequence>
  </xs:complexType>
</xs:element>
```

parameter: A **CommandParameter** as specified in section [2.2.4.20](#). MUST be present.

controlId: String that is a unique ID for the Office Web Extension.

bindingId: String that specifies the Office Web Extension defined name for a binding.

3.1.4.68.2.2 DdaGetBindingResponse

The **DdaGetBindingResponse** element specifies the result data for the **DdaGetBinding** WSDL operation.

```
<xs:element name="DdaGetBindingResponse" xmlns:xs="http://www.w3.org/2001/XMLSchema">
  <xs:complexType>
    <xs:sequence>
      <xs:element minOccurs="0" maxOccurs="1" name="DdaGetBindingResult"
type="tns2:CommandResult"/>
      <xs:element minOccurs="0" maxOccurs="1" name="binding" type="tns2:BindingMetadata"/>
    </xs:sequence>
  </xs:complexType>
</xs:element>
```

DdaGetBindingResult: A **CommandResult** as specified in section [2.2.4.21](#). MUST be present.

binding: A **BindingMetadata** item. MUST be present.

3.1.4.68.3 Complex Types

None.

3.1.4.68.4 Simple Types

None.

3.1.4.68.5 Attributes

None.

3.1.4.68.6 Groups

None.

3.1.4.68.7 Attribute Groups

None.

3.1.4.69 DdaGetBindingData

Returns worksheet cell contents associated with a binding and Office Web Extension.

The following is the WSDL port type specification of the **DdaGetBindingData** WSDL operation.

```
<wsdl:operation name="DdaGetBindingData" xmlns:wsdl="http://schemas.xmlsoap.org/wsdl/">
  <wsdl:input
wsaw:Action="http://schemas.microsoft.com/office/Excel/Server/WebServices/ExcelServerInternal
Service/ExcelServiceSoap/DdaGetBindingData"
```

```

message="tns2:ExcelServiceSoap_DdaGetBindingData_InputMessage"
xmlns:wsaw="http://www.w3.org/2006/05/addressing/wsdl"/>
  <wsdl:output
wsaw:Action="http://schemas.microsoft.com/office/Excel/Server/WebServices/ExcelServerInternal
Service/ExcelServiceSoap/DdaGetBindingDataResponse"
message="tns2:ExcelServiceSoap_DdaGetBindingData_OutputMessage"
xmlns:wsaw="http://www.w3.org/2006/05/addressing/wsdl"/>
  <wsdl:fault
wsaw:Action="http://schemas.microsoft.com/office/Excel/Server/WebServices/ExcelServerInternal
Service/ExcelServiceSoap/DdaGetBindingDataExcelServerMessageFault"
name="ExcelServerMessageFault"
message="tns2:ExcelServiceSoap_DdaGetBindingData_ExcelServerMessageFault_FaultMessage"
xmlns:wsaw="http://www.w3.org/2006/05/addressing/wsdl"/>
</wsdl:operation>

```

The protocol client sends an **ExcelServiceSoap_DdaGetBindingData_InputMessage** request message, and the protocol server responds with an **ExcelServiceSoap_DdaGetindingData_OutputMessage** response message, as follows:

1. The protocol client sends information identifying the Office Web Extension, a binding name, and an optional sub-range.
2. The protocol server returns cell contents for the binding within the given sub-range. The sub-range **MUST** be fully contained within the binding range. Each element inside the **bindingData** element **MUST** be of type **ArrayOfAnyType** and is a row of cell contents returned from the protocol server. The number of rows **MUST** be less than or equal to the number of rows requested.
3. The result can be filtered to omit values from hidden cells depending on **filterType** in the request. If **filterType** is **DdaFilterType.OnlyVisible** and the requested range contains hidden cells then those rows and columns **MUST NOT** be in the result.
4. The result **MUST** contain either all formatted values or unformatted cell values depending on **valueFormat** in the request. If **valueFormat** is **DdaValueType.Formatted** then all values returned in **bindingData** **MUST** be of type **string**. If **valueFormat** is **DdaValueType.Unformatted** then values returned in **bindingData** **MUST** be one of the following types: **boolean**, **double**, **string** or **CellError** (section [3.1.4.34.4.2](#)).

This operation is not a state changing operation on the protocol server.

In the event of an application error on the protocol server during this operation, a SOAP fault is returned, as specified in section [2.2.2](#). The **Id** element of the **ExcelServerMessage** SHOULD [<85>](#) be one of the values specified in section [2.2.2.1](#) or any of the following values:

- **DdaUnsupportedCoercionType**
- **DdaReadCoercionBindingMismatch**
- **DdaReadInvalidRowColCount**
- **DdaReadInvalidRowColOffset**
- **DdaReadBeyondDataLimits**
- **DdaBindingUnknownType**
- **DdaBindingInvalidRef**

3.1.4.69.1 Messages

The following table summarizes the set of WSDL message definitions that are specific to this operation.

Message	Description
ExcelServiceSoap_DdaGetBindingData_InputMessage	The request WSDL message for the DdaGetBindingData WSDL operation.
ExcelServiceSoap_DdaGetBindingData_OutputMessage	The response WSDL message for the DdaGetBindingData WSDL operation.

3.1.4.69.1.1 ExcelServiceSoap_DdaGetBindingData_InputMessage

The request WSDL message for the **DdaGetBindingData** WSDL operation.

The SOAP action value is:

```
http://schemas.microsoft.com/office/Excel/Server/WebServices/ExcelServerInternalService/ExcelServiceSoap/DdaGetBindingData
```

The SOAP body contains the **DdaGetBindingData** element.

3.1.4.69.1.2 ExcelServiceSoap_DdaGetBindingData_OutputMessage

The response WSDL message for the **DdaGetBindingData** WSDL operation.

The SOAP body contains the **DdaGetBindingDataResponse** element.

3.1.4.69.2 Elements

The following table summarizes the XML schema element definitions that are specific to this operation.

Element	Description
DdaGetBindingData	The input data for the DdaGetBindingData WSDL operation.
DdaGetBindingDataResponse	The result data for the DdaGetBindingData WSDL operation.

3.1.4.69.2.1 DdaGetBindingData

The **DdaGetBindingData** element specifies the input data for the **DdaGetBindingData** WSDL operation.

```
<xs:element name="DdaGetBindingData" xmlns:xs="http://www.w3.org/2001/XMLSchema">
  <xs:complexType>
    <xs:sequence>
      <xs:element minOccurs="0" maxOccurs="1" name="parameter" type="tns2:CommandParameter"/>
      <xs:element minOccurs="0" maxOccurs="1" name="controlId" type="xs:string"/>
      <xs:element minOccurs="0" maxOccurs="1" name="bindingId" type="xs:string"/>
      <xs:element minOccurs="1" maxOccurs="1" name="coerceType" type="tns2:DdaCoerceType"/>
      <xs:element minOccurs="1" maxOccurs="1" name="valueFormat" type="tns2:DdaValueType"/>
      <xs:element minOccurs="1" maxOccurs="1" name="filterType" type="tns2:DdaFilterType"/>
    </xs:sequence>
  </xs:complexType>
</xs:element>
```

```

<xs:element minOccurs="1" maxOccurs="1" name="startRow" type="xs:int"/>
<xs:element minOccurs="1" maxOccurs="1" name="startCol" type="xs:int"/>
<xs:element minOccurs="1" maxOccurs="1" name="rowCount" type="xs:int"/>
<xs:element minOccurs="1" maxOccurs="1" name="colCount" type="xs:int"/>
<xs:element minOccurs="0" maxOccurs="1" name="currentSheetName" type="xs:string"/>
</xs:sequence>
</xs:complexType>
</xs:element>

```

parameter: A **CommandParameter** as specified in section [2.2.4.22](#). MUST be present.

controlId: A string that is a unique ID for the Office Web Extension.

bindingId: A string that specifies the Office Web Extension defined name for a binding.

coerceType: A **DdaCoerceType** to apply to the **BindingData** result.

valueFormat: **DdaValueType** to specify which type of format to fetch from all cells.

filterType: **DdaFilterType** to specify from which cells data MUST be fetched.

startRow: Start row of sub-range to set within the binding. MUST be present.

startCol: Start column of sub-range to set within the binding. MUST be present.

rowCount: Count of rows in sub-range to set within the binding. MUST be present.

colCount: Count of columns in sub-range to set within the binding. MUST be present.

currentSheetName: The worksheet name of the sheet currently visible to the user.

3.1.4.69.2.2 DdaGetBindingDataResponse

The **DdaGetBindingDataResponse** element specifies the result data for the **DdaGetBindingData** WSDL operation.

```

<xs:element name="DdaGetBindingDataResponse" xmlns:xs="http://www.w3.org/2001/XMLSchema">
  <xs:complexType>
    <xs:sequence>
      <xs:element minOccurs="0" maxOccurs="1" name="DdaGetBindingDataResult"
type="tns2:CommandResult"/>
      <xs:element minOccurs="0" maxOccurs="1" name="bindingData" type="tns2:BindingData"/>
    </xs:sequence>
  </xs:complexType>
</xs:element>

```

DdaGetBindingDataResult: A **CommandResult** as specified in section [2.2.4.23](#). MUST be present.

bindingData: The worksheet cell contents returned from the protocol server. MUST be present.

3.1.4.69.3 Complex Types

None.

3.1.4.69.4 Simple Types

None.

3.1.4.69.5 Attributes

None.

3.1.4.69.6 Groups

None.

3.1.4.69.7 Attribute Groups

None.

3.1.4.70 DdaGetSelectedData

Returns worksheet cell contents associated with the given range.

The following is the WSDL port type specification of the **DdaGetSelectedData** WSDL operation.

```
<wsdl:operation name="DdaGetSelectedData" xmlns:wsdl="http://schemas.xmlsoap.org/wsdl/">
  <wsdl:input
    wsaw:Action="http://schemas.microsoft.com/office/Excel/Server/WebServices/ExcelServerInternal
    Service/ExcelServiceSoap/DdaGetSelectedData"
    message="tns2:ExcelServiceSoap_DdaGetSelectedData_InputMessage"
    xmlns:wsaw="http://www.w3.org/2006/05/addressing/wsdl"/>
  <wsdl:output
    wsaw:Action="http://schemas.microsoft.com/office/Excel/Server/WebServices/ExcelServerInternal
    Service/ExcelServiceSoap/DdaGetSelectedDataResponse"
    message="tns2:ExcelServiceSoap_DdaGetSelectedData_OutputMessage"
    xmlns:wsaw="http://www.w3.org/2006/05/addressing/wsdl"/>
  <wsdl:fault
    wsaw:Action="http://schemas.microsoft.com/office/Excel/Server/WebServices/ExcelServerInternal
    Service/ExcelServiceSoap/DdaGetSelectedDataExcelServerMessageFault"
    name="ExcelServerMessageFault"
    message="tns2:ExcelServiceSoap_DdaGetSelectedData_ExcelServerMessageFault_FaultMessage"
    xmlns:wsaw="http://www.w3.org/2006/05/addressing/wsdl"/>
</wsdl:operation>
```

The protocol client sends an **ExcelServiceSoap_DdaGetSelectedData_InputMessage** request message, and the protocol server responds with an **ExcelServiceSoap_DdaGetSelectedData_OutputMessage** response message, as follows:

1. The protocol client sends the identifying the Office Web Extension, a range string that describes the selected range, a filter, and value format options.
2. The protocol server will parse the range string to a range on a worksheet and return the cell contents in that range. Each element inside the **selectedData** element MUST be of type **ArrayOfAnyType** and is a row of cell returned from the protocol server. The number of rows MUST be less than or equal to the number of rows requested.
3. The result can be filtered to omit values from hidden cells depending on **filterType** in the request. If **filterType** is **DdaFilterType.OnlyVisible** and the requested range contains hidden cells, then those rows and columns MUST NOT be in the result.

4. The result MUST contain either all formatted values or unformatted cell contents depending on **valueFormat** in the request. If **valueFormat** is **DdaValueType.Formatted** then all values returned in **selectedData** MUST be of type **string**. If **valueFormat** is **DdaValueType.Unformatted** then values returned in **selectedData** MUST be one of the following types: **boolean**, **double**, **string** or **CellError** (section [3.1.4.34.4.2](#)).

This operation is not a state changing operation on the protocol server.

In the event of an application error on the protocol server during this operation, a SOAP fault is returned, as specified in section [2.2.2](#). The **Id** element of the **ExcelServerMessage** SHOULD [<86>](#) be one of the values specified in section [2.2.2.1](#) or any of the following values:

- **DdaUnsupportedCoercionType**
- **DdaReadCoercionSelectionMismatch**
- **DdaReadBeyondDataLimits**

3.1.4.70.1 Messages

The following table summarizes the set of WSDL message definitions that are specific to this operation.

Message	Description
ExcelServiceSoap_DdaGetSelectedData_InputMessage	The request WSDL message for the DdaGetSelectedData WSDL operation.
ExcelServiceSoap_DdaGetSelectedData_OutputMessage	The response WSDL message for the DdaGetSelectedData WSDL operation.

3.1.4.70.1.1 ExcelServiceSoap_DdaGetSelectedData_InputMessage

The request WSDL message for the **DdaGetSelectedData** WSDL operation.

The SOAP action value is:

```
http://schemas.microsoft.com/office/Excel/Server/WebServices/ExcelServerInternalService/ExcelServiceSoap/DdaGetSelectedData
```

The SOAP body contains the **DdaGetSelectedData** element.

3.1.4.70.1.2 ExcelServiceSoap_DdaGetSelectedData_OutputMessage

The response WSDL message for the **DdaGetSelectedData** WSDL operation.

The SOAP body contains the **DdaGetSelectedDataResponse** element.

3.1.4.70.2 Elements

The following table summarizes the XML schema element definitions that are specific to this operation.

Element	Description
DdaGetSelectedData	The input data for the DdaGetSelectedData WSDL operation.
DdaGetSelectedDataResponse	The result data for the DdaGetSelectedData WSDL operation.

3.1.4.70.2.1 DdaGetSelectedData

The **DdaGetSelectedData** element specifies the input data for the **DdaGetSelectedData** WSDL operation.

```
<xs:element name="DdaGetSelectedData" xmlns:xs="http://www.w3.org/2001/XMLSchema">
  <xs:complexType>
    <xs:sequence>
      <xs:element minOccurs="0" maxOccurs="1" name="parameter" type="tns2:CommandParameter"/>
      <xs:element minOccurs="0" maxOccurs="1" name="controlId" type="xs:string"/>
      <xs:element minOccurs="1" maxOccurs="1" name="coerceType" type="tns2:DdaCoerceType"/>
      <xs:element minOccurs="1" maxOccurs="1" name="valueFormat" type="tns2:DdaValueType"/>
      <xs:element minOccurs="1" maxOccurs="1" name="filterType" type="tns2:DdaFilterType"/>
      <xs:element minOccurs="0" maxOccurs="1" name="currentSheetName" type="xs:string"/>
      <xs:element minOccurs="0" maxOccurs="1" name="formula" type="xs:string"/>
    </xs:sequence>
  </xs:complexType>
</xs:element>
```

parameter: A **CommandParameter** as specified in section [2.2.4.22](#). MUST be present.

controlId: A string that is a unique ID for the Office Web Extension.

coerceType: A **DdaCoerceType** to apply to the **BindingData** result.

valueFormat: **DdaValueType** to specify which type of format to fetch from all cells.

filterType: **DdaFilterType** to specify from which cell contents MUST be fetched.

currentSheetName: The worksheet name of the sheet currently visible to the user.

formula: A range from which the cell contents MUST be fetched. This field MUST follow the This field MUST follow the **RangeReference** (section [2.2.5.28](#)) specification.

3.1.4.70.2.2 DdaGetSelectedDataResponse

The **DdaGetSelectedDataResponse** element specifies the result data for the **DdaGetSelectedData** WSDL operation.

```
<xs:element name="DdaGetSelectedDataResponse" xmlns:xs="http://www.w3.org/2001/XMLSchema">
  <xs:complexType>
    <xs:sequence>
      <xs:element minOccurs="0" maxOccurs="1" name="DdaGetSelectedDataResult"
type="tns2:CommandResult"/>
      <xs:element minOccurs="0" maxOccurs="1" name="selectedData" type="tns2:BindingData"/>
    </xs:sequence>
  </xs:complexType>
</xs:element>
```

DdaGetSelectedDataResult: A **CommandResult** as specified in section [2.2.4.23](#). MUST be present.

selectedData: The worksheet cell contents returned from the protocol server. MUST be present.

3.1.4.70.3 Complex Types

None.

3.1.4.70.4 Simple Types

None.

3.1.4.70.5 Attributes

None.

3.1.4.70.6 Groups

None.

3.1.4.70.7 Attribute Groups

None.

3.1.4.71 DdaLoadSettings

Returns settings associated with the given Office Web Extension.

The following is the WSDL port type specification of the **DdaLoadSettings** WSDL operation.

```
<wsdl:operation name="DdaLoadSettings" xmlns:wsdl="http://schemas.xmlsoap.org/wsdl/">
  <wsdl:input
    wsaw:Action="http://schemas.microsoft.com/office/Excel/Server/WebServices/ExcelServerInternal
    Service/ExcelServiceSoap/DdaLoadSettings"
    message="tns2:ExcelServiceSoap_DdaLoadSettings_InputMessage"
    xmlns:wsaw="http://www.w3.org/2006/05/addressing/wsdl"/>
  <wsdl:output
    wsaw:Action="http://schemas.microsoft.com/office/Excel/Server/WebServices/ExcelServerInternal
    Service/ExcelServiceSoap/DdaLoadSettingsResponse"
    message="tns2:ExcelServiceSoap_DdaLoadSettings_OutputMessage"
    xmlns:wsaw="http://www.w3.org/2006/05/addressing/wsdl"/>
  <wsdl:fault
    wsaw:Action="http://schemas.microsoft.com/office/Excel/Server/WebServices/ExcelServerInternal
    Service/ExcelServiceSoap/DdaLoadSettingsExcelServerMessageFault"
    name="ExcelServerMessageFault"
    message="tns2:ExcelServiceSoap_DdaLoadSettings_ExcelServerMessageFault_FaultMessage"
    xmlns:wsaw="http://www.w3.org/2006/05/addressing/wsdl"/>
</wsdl:operation>
```

The protocol client sends an **ExcelServiceSoap_DdaLoadSettings_InputMessage** request message, and the protocol server responds with an **ExcelServiceSoap_DdaLoadSettings_OutputMessage** response message, as follows:

1. The protocol client sends information identifying the Office Web Extension.
2. The protocol server returns the full list of settings associated with the Office Web Extension.

This operation is not a state changing operation on the protocol server.

In the event of an application error on the protocol server during this operation, a SOAP fault is returned, as specified in section 2.2.2. The **Id** element of the **ExcelServerMessage** SHOULD [<87>](#) be one of the values specified in section 2.2.2.1

3.1.4.71.1 Messages

The following table summarizes the set of WSDL message definitions that are specific to this operation.

Message	Description
ExcelServiceSoap_DdaLoadSettings_InputMessage	The request WSDL message for the DdaLoadSettings WSDL operation.
ExcelServiceSoap_DdaLoadSettings_OutputMessage	The response WSDL message for the DdaLoadSettings WSDL operation.

3.1.4.71.1.1 ExcelServiceSoap_DdaLoadSettings_InputMessage

The request WSDL message for the **DdaLoadSettings** WSDL operation.

The SOAP action value is:

```
http://schemas.microsoft.com/office/Excel/Server/WebServices/ExcelServerInternalService/ExcelServiceSoap/DdaLoadSettings
```

The SOAP body contains the **DdaLoadSettings** element.

3.1.4.71.1.2 ExcelServiceSoap_DdaLoadSettings_OutputMessage

The response WSDL message for the **DdaLoadSettings** WSDL operation.

The SOAP body contains the **DdaLoadSettingsResponse** element.

3.1.4.71.2 Elements

The following table summarizes the XML schema element definitions that are specific to this operation.

Element	Description
DdaLoadSettings	The input data for the DdaLoadSettings WSDL operation.
DdaLoadSettingsResponse	The result data for the DdaLoadSettings WSDL operation.

3.1.4.71.2.1 DdaLoadSettings

The **DdaLoadSettings** element specifies the input data for the **DdaLoadSettings** WSDL operation.

```
<xs:element name="DdaLoadSettings" xmlns:xs="http://www.w3.org/2001/XMLSchema">  
  <xs:complexType>  
    <xs:sequence>
```

```

        <xs:element minOccurs="0" maxOccurs="1" name="parameter" type="tns2:CommandParameter"/>
        <xs:element minOccurs="0" maxOccurs="1" name="controlId" type="xs:string"/>
    </xs:sequence>
</xs:complexType>
</xs:element>

```

parameter: A **CommandParameter** as specified in section [2.2.4.20](#). MUST be present.

controlId: String that is a unique ID for the Office Web Extension.

3.1.4.71.2.2 DdaLoadSettingsResponse

The **DdaLoadSettingsResponse** element specifies the result data for the **DdaLoadSettings** WSDL operation.

```

<xs:element name="DdaLoadSettingsResponse" xmlns:xs="http://www.w3.org/2001/XMLSchema">
  <xs:complexType>
    <xs:sequence>
      <xs:element minOccurs="0" maxOccurs="1" name="DdaLoadSettingsResult"
type="tns2:CommandResult"/>
      <xs:element minOccurs="0" maxOccurs="1" name="settings" type="tns2:DdaSettings"/>
    </xs:sequence>
  </xs:complexType>
</xs:element>

```

DdaLoadSettingsResult: A **CommandResult** as specified in section [2.2.4.21](#). MUST be present.

settings: List of strings in key/value pairs associated with the given Office Web Extension.

3.1.4.71.3 Complex Types

None.

3.1.4.71.4 Simple Types

None.

3.1.4.71.5 Attributes

None.

3.1.4.71.6 Groups

None.

3.1.4.71.7 Attribute Groups

None.

3.1.4.72 DdaReleaseBinding

Removes the binding specified by name from the given Office Web Extension.

The following is the WSDL port type specification of the **DdaReleaseBinding** WSDL operation.

```

<wsdl:operation name="DdaReleaseBinding" xmlns:wsdl="http://schemas.xmlsoap.org/wsdl/">
  <wsdl:input
wsaw:Action="http://schemas.microsoft.com/office/Excel/Server/WebServices/ExcelServerInternal
Service/ExcelServiceSoap/DdaReleaseBinding"
message="tns2:ExcelServiceSoap_DdaReleaseBinding_InputMessage"
xmlns:wsaw="http://www.w3.org/2006/05/addressing/wsdl"/>
  <wsdl:output
wsaw:Action="http://schemas.microsoft.com/office/Excel/Server/WebServices/ExcelServerInternal
Service/ExcelServiceSoap/DdaReleaseBindingResponse"
message="tns2:ExcelServiceSoap_DdaReleaseBinding_OutputMessage"
xmlns:wsaw="http://www.w3.org/2006/05/addressing/wsdl"/>
  <wsdl:fault
wsaw:Action="http://schemas.microsoft.com/office/Excel/Server/WebServices/ExcelServerInternal
Service/ExcelServiceSoap/DdaReleaseBindingExcelServerMessageFault"
name="ExcelServerMessageFault"
message="tns2:ExcelServiceSoap_DdaReleaseBinding_ExcelServerMessageFault_FaultMessage"
xmlns:wsaw="http://www.w3.org/2006/05/addressing/wsdl"/>
</wsdl:operation>

```

The protocol client sends an **ExcelServiceSoap_DdaReleaseBinding_InputMessage** request message, and the protocol server responds with an **ExcelServiceSoap_DdaReleaseBinding_OutputMessage** response message, as follows:

1. The protocol client sends the information identifying the Office Web Extension and a single binding name.
2. The protocol server deletes the binding from the workbook.

This operation is a state changing operation on the protocol server.

In the event of an application error on the protocol server during this operation, a SOAP fault is returned, as specified in section [2.2.2](#). The **Id** element of the **ExcelServerMessage** SHOULD [<88>](#) be one of the values specified in section [2.2.2.1](#) or any of the following values:

- **DdaBindingNotFound**
- **DdaBindingUnknownType**

3.1.4.72.1 Messages

The following table summarizes the set of WSDL message definitions that are specific to this operation.

Message	Description
ExcelServiceSoap_DdaReleaseBinding_InputMessage	The request WSDL message for the DdaReleaseBinding WSDL operation.
ExcelServiceSoap_DdaReleaseBinding_OutputMessage	The response WSDL message for the DdaReleaseBinding WSDL operation.

3.1.4.72.1.1 ExcelServiceSoap_DdaReleaseBinding_InputMessage

The request WSDL message for the **DdaReleaseBinding** WSDL operation.

The SOAP action value is:

http://schemas.microsoft.com/office/Excel/Server/WebServices/ExcelServerInternalService/ExcelServiceSoap/DdaReleaseBinding

The SOAP body contains the **DdaReleaseBinding** element.

3.1.4.72.1.2 ExcelServiceSoap_DdaReleaseBinding_OutputMessage

The response WSDL message for the **DdaReleaseBinding** WSDL operation.

The SOAP body contains the **DdaReleaseBindingResponse** element.

3.1.4.72.2 Elements

The following table summarizes the XML schema element definitions that are specific to this operation.

Element	Description
DdaReleaseBinding	The input data for the DdaReleaseBinding WSDL operation.
DdaReleaseBindingResponse	The result data for the DdaReleaseBinding WSDL operation.

3.1.4.72.2.1 DdaReleaseBinding

The **DdaReleaseBinding** element specifies the input data for the **DdaReleaseBinding** WSDL operation.

```
<xs:element name="DdaReleaseBinding" xmlns:xs="http://www.w3.org/2001/XMLSchema">
  <xs:complexType>
    <xs:sequence>
      <xs:element minOccurs="0" maxOccurs="1" name="parameter" type="tns2:CommandParameter"/>
      <xs:element minOccurs="0" maxOccurs="1" name="controlId" type="xs:string"/>
      <xs:element minOccurs="0" maxOccurs="1" name="bindingId" type="xs:string"/>
    </xs:sequence>
  </xs:complexType>
</xs:element>
```

parameter: A **CommandParameter** as specified in section [2.2.4.20](#). MUST be present.

controlId: String that is a unique ID for the Office Web Extension.

bindingId: String that specifies the Office Web Extension defined name for a binding.

3.1.4.72.2.2 DdaReleaseBindingResponse

The **DdaReleaseBindingResponse** element specifies the result data for the **DdaReleaseBinding** WSDL operation.

```
<xs:element name="DdaReleaseBindingResponse" xmlns:xs="http://www.w3.org/2001/XMLSchema">
  <xs:complexType>
    <xs:sequence>
      <xs:element minOccurs="0" maxOccurs="1" name="DdaReleaseBindingResult"
type="tns2:CommandResult"/>
    </xs:sequence>
  </xs:complexType>
</xs:element>
```

```
</xs:complexType>
</xs:element>
```

DdaReleaseBindingResult: A **CommandResult** as specified in section [2.2.4.21](#). MUST be present.

3.1.4.72.3 Complex Types

None.

3.1.4.72.4 Simple Types

None.

3.1.4.72.5 Attributes

None.

3.1.4.72.6 Groups

None.

3.1.4.72.7 Attribute Groups

None.

3.1.4.73 DdaSaveSettings

Replaces all existing settings on the Office Web Extension with the given settings.

The following is the WSDL port type specification of the **DdaSaveSettings** WSDL operation.

```
<wsdl:operation name="DdaSaveSettings" xmlns:wsdl="http://schemas.xmlsoap.org/wsdl/">
  <wsdl:input
    wsaw:Action="http://schemas.microsoft.com/office/Excel/Server/WebServices/ExcelServerInternal
    Service/ExcelServiceSoap/DdaSaveSettings"
    message="tns2:ExcelServiceSoap_DdaSaveSettings_InputMessage"
    xmlns:wsaw="http://www.w3.org/2006/05/addressing/wsdl"/>
  <wsdl:output
    wsaw:Action="http://schemas.microsoft.com/office/Excel/Server/WebServices/ExcelServerInternal
    Service/ExcelServiceSoap/DdaSaveSettingsResponse"
    message="tns2:ExcelServiceSoap_DdaSaveSettings_OutputMessage"
    xmlns:wsaw="http://www.w3.org/2006/05/addressing/wsdl"/>
  <wsdl:fault
    wsaw:Action="http://schemas.microsoft.com/office/Excel/Server/WebServices/ExcelServerInternal
    Service/ExcelServiceSoap/DdaSaveSettingsExcelServerMessageFault"
    name="ExcelServerMessageFault"
    message="tns2:ExcelServiceSoap_DdaSaveSettings_ExcelServerMessageFault_FaultMessage"
    xmlns:wsaw="http://www.w3.org/2006/05/addressing/wsdl"/>
</wsdl:operation>
```

The protocol client sends an **ExcelServiceSoap_DdaSaveSettings_InputMessage** request message, and the protocol server responds with an **ExcelServiceSoap_DdaSaveSettings_OutputMessage** response message, as follows:

1. The protocol client sends information identifying the Office Web Extension and a list of settings to associate with the extension.
2. If **overwriteIfStale** is false, the protocol server compares the client version number with the server version number and MUST fail if they are not equal. If true, the protocol server replaces the list of settings with the given list and increments the settings version number.

This operation is a state changing operation on the protocol server.

In the event of an application error on the protocol server during this operation, a SOAP fault is returned, as specified in section 2.2.2. The **Id** element of the **ExcelServerMessage** SHOULD [<89>](#) be one of the values specified in section 2.2.2.1 or any of the following values:

- **DdaStaleSettings**

3.1.4.73.1 Messages

The following table summarizes the set of WSDL message definitions that are specific to this operation.

Message	Description
ExcelServiceSoap_DdaSaveSettings_InputMessage	The request WSDL message for the DdaSaveSettings WSDL operation.
ExcelServiceSoap_DdaSaveSettings_OutputMessage	The response WSDL message for the DdaSaveSettings WSDL operation.

3.1.4.73.1.1 ExcelServiceSoap_DdaSaveSettings_InputMessage

The request WSDL message for the **DdaSaveSettings** WSDL operation.

The SOAP action value is:

```
http://schemas.microsoft.com/office/Excel/Server/WebServices/ExcelServerInternalService/ExcelServiceSoap/DdaSaveSettings
```

The SOAP body contains the **DdaSaveSettings** element.

3.1.4.73.1.2 ExcelServiceSoap_DdaSaveSettings_OutputMessage

The response WSDL message for the **DdaSaveSettings** WSDL operation.

The SOAP body contains the **DdaSaveSettingsResponse** element.

3.1.4.73.2 Elements

The following table summarizes the XML schema element definitions that are specific to this operation.

Element	Description
DdaSaveSettings	The input data for the DdaSaveSettings WSDL operation.
DdaSaveSettingsResponse	The result data for the DdaSaveSettings WSDL operation.

3.1.4.73.2.1 DdaSaveSettings

The **DdaSaveSettings** element specifies the input data for the **DdaSaveSettings** WSDL operation.

```
<xs:element name="DdaSaveSettings" xmlns:xs="http://www.w3.org/2001/XMLSchema">
  <xs:complexType>
    <xs:sequence>
      <xs:element minOccurs="0" maxOccurs="1" name="parameter" type="tns2:CommandParameter"/>
      <xs:element minOccurs="0" maxOccurs="1" name="controlId" type="xs:string"/>
      <xs:element minOccurs="0" maxOccurs="1" name="settings" type="tns2:DdaSettings"/>
      <xs:element minOccurs="1" maxOccurs="1" name="overwriteIfStale" type="xs:boolean"/>
    </xs:sequence>
  </xs:complexType>
</xs:element>
```

parameter: A **CommandParameter** as specified in section [2.2.4.20](#). MUST be present.

controlId: String that is a unique ID for the Office Web Extension.

settings: List of strings in key/value pairs that replace the existing list of settings.

overwriteIfStale: If true, the client version number in the new settings is ignored; if false, this method MUST fail if the client version number is not equal to the server version number.

3.1.4.73.2.2 DdaSaveSettingsResponse

The **DdaSaveSettingsResponse** element specifies the result data for the **DdaSaveSettings** WSDL operation.

```
<xs:element name="DdaSaveSettingsResponse" xmlns:xs="http://www.w3.org/2001/XMLSchema">
  <xs:complexType>
    <xs:sequence>
      <xs:element minOccurs="0" maxOccurs="1" name="DdaSaveSettingsResult"
type="tns2:CommandResult"/>
    </xs:sequence>
  </xs:complexType>
</xs:element>
```

DdaSaveSettingsResult: A **CommandResult** as specified in section [2.2.4.21](#). MUST be present.

3.1.4.73.3 Complex Types

None.

3.1.4.73.4 Simple Types

None.

3.1.4.73.5 Attributes

None.

3.1.4.73.6 Groups

None.

3.1.4.73.7 Attribute Groups

None.

3.1.4.74 DdaSetBindingData

Sets worksheet cell contents associated with a binding on the given Office Web Extension.

The following is the WSDL port type specification of the **DdaSetBindingData** WSDL operation.

```
<wsdl:operation name="DdaSetBindingData" xmlns:wsdl="http://schemas.xmlsoap.org/wsdl/">
  <wsdl:input
    wsaw:Action="http://schemas.microsoft.com/office/Excel/Server/WebServices/ExcelServerInternal
    Service/ExcelServiceSoap/DdaSetBindingData"
    message="tns2:ExcelServiceSoap_DdaSetBindingData_InputMessage"
    xmlns:wsaw="http://www.w3.org/2006/05/addressing/wsdl"/>
  <wsdl:output
    wsaw:Action="http://schemas.microsoft.com/office/Excel/Server/WebServices/ExcelServerInternal
    Service/ExcelServiceSoap/DdaSetBindingDataResponse"
    message="tns2:ExcelServiceSoap_DdaSetBindingData_OutputMessage"
    xmlns:wsaw="http://www.w3.org/2006/05/addressing/wsdl"/>
  <wsdl:fault
    wsaw:Action="http://schemas.microsoft.com/office/Excel/Server/WebServices/ExcelServerInternal
    Service/ExcelServiceSoap/DdaSetBindingDataExcelServerMessageFault"
    name="ExcelServerMessageFault"
    message="tns2:ExcelServiceSoap_DdaSetBindingData_ExcelServerMessageFault_FaultMessage"
    xmlns:wsaw="http://www.w3.org/2006/05/addressing/wsdl"/>
</wsdl:operation>
```

The protocol client sends an **ExcelServiceSoap_DdaSetBindingData_InputMessage** request message, and the protocol server responds with an **ExcelServiceSoap_DdaSetBindingData_OutputMessage** response message, as follows:

1. The protocol client sends information identifying the Office Web Extension, a binding name, a matrix of cell contents, and optional location within the binding to set the cell contents.
2. The protocol server sets the cell contents within the binding range starting at the given location.
3. Each element inside the **data** element MUST be of type **ArrayOfAnyType** and be a row of worksheet cells sent to the protocol server. The number of rows in **data** MUST be equal to the number of rows in the specified binding element minus the value of **startRow**.
4. Each element inside each of the **ArrayOfAnyType** type nested inside **data** MUST be a single worksheet cell. The number of elements inside each such nested **ArrayOfAnyType** MUST be equal to the number of columns in the specified binding minus the value of **startCol**.
5. All worksheet cells in the **data** element MUST either be empty and with the **xsi:nil** attribute set to true or one of the following types: **boolean**, **dateTime**, **decimal**, **double**, **float**, **int**, **short**, **string**, or **unsigned byte**. If the value is of type **string**, it MUST NOT be longer than 32767 characters. If the protocol server does not support the value, it MUST fail. If the protocol server does not support setting a value in the specified location, it MUST fail.
6. If location or the cell contents extends beyond the binding range then the operation MUST fail.
7. If any of the changed cells are hidden and the user has only view access then the operation MUST fail.

This operation is a state changing operation on the protocol server.

In the event of an application error on the protocol server during this operation, a SOAP fault is returned, as specified in section [2.2.2](#). The **Id** element of the **ExcelServerMessage** SHOULD [<90>](#) be one of the values specified in section [2.2.2.1](#) or any of the following values:

- **DdaUnsupportedCoercionType**
- **DdaWriteDataOverlap**
- **DdaWriteDataOverflow**
- **DdaWriteInvalidRowColOffset**
- **DdaWriteCoercionDataMismatch**
- **DdaWriteDataBeyondLimits**
- **DdaBindingInvalidRef**
- **DdaBindingUnknownType**

3.1.4.74.1 Messages

The following table summarizes the set of WSDL message definitions that are specific to this operation.

Message	Description
ExcelServiceSoap_DdaSetBindingData_InputMessage	The request WSDL message for the DdaSetBindingData WSDL operation.
ExcelServiceSoap_DdaSetBindingData_OutputMessage	The response WSDL message for the DdaSetBindingData WSDL operation.

3.1.4.74.1.1 ExcelServiceSoap_DdaSetBindingData_InputMessage

The request WSDL message for the **DdaSetBindingData** WSDL operation.

The SOAP action value is:

```
http://schemas.microsoft.com/office/Excel/Server/WebServices/ExcelServerInternalService/ExcelServiceSoap/DdaSetBindingData
```

The SOAP body contains the **DdaSetBindingData** element.

3.1.4.74.1.2 ExcelServiceSoap_DdaSetBindingData_OutputMessage

The response WSDL message for the **DdaSetBindingData** WSDL operation.

The SOAP body contains the **DdaSetBindingDataResponse** element.

3.1.4.74.2 Elements

The following table summarizes the XML schema element definitions that are specific to this operation.

Element	Description
DdaSetBindingData	The input data for the DdaSetBindingData WSDL operation.
DdaSetBindingDataResponse	The result data for the DdaSetBindingData WSDL operation.

3.1.4.74.2.1 DdaSetBindingData

The **DdaSetBindingData** element specifies the input data for the **DdaSetBindingData** WSDL operation.

```
<xs:element name="DdaSetBindingData" xmlns:xs="http://www.w3.org/2001/XMLSchema">
  <xs:complexType>
    <xs:sequence>
      <xs:element minOccurs="0" maxOccurs="1" name="parameter" type="tns2:CommandParameter"/>
      <xs:element minOccurs="0" maxOccurs="1" name="controlId" type="xs:string"/>
      <xs:element minOccurs="0" maxOccurs="1" name="bindingId" type="xs:string"/>
      <xs:element minOccurs="1" maxOccurs="1" name="startRow" type="xs:int"/>
      <xs:element minOccurs="1" maxOccurs="1" name="startCol" type="xs:int"/>
      <xs:element minOccurs="0" maxOccurs="1" name="currentSheetName" type="xs:string"/>
      <xs:element minOccurs="0" maxOccurs="1" name="bindingData" type="tns2:BindingData"/>
    </xs:sequence>
  </xs:complexType>
</xs:element>
```

parameter: A **CommandParameter** as specified in section [2.2.4.20](#). MUST be present.

controlId: String that is a unique ID for the Office Web Extension.

bindingId: String that specifies the Office Web Extension defined name for a binding.

startRow: Optional row to offset from the start of the binding to set cell contents.

startCol: Optional column to offset from the start of the binding to set cell contents.

currentSheetName: The worksheet name of the sheet currently visible to the user.

bindingData: The worksheet cell contents to set into the bound content. MUST be present.

3.1.4.74.2.2 DdaSetBindingDataResponse

The **DdaSetBindingDataResponse** element specifies the result data for the **DdaSetBindingData** WSDL operation.

```
<xs:element name="DdaSetBindingDataResponse" xmlns:xs="http://www.w3.org/2001/XMLSchema">
  <xs:complexType>
    <xs:sequence>
      <xs:element minOccurs="0" maxOccurs="1" name="DdaSetBindingDataResult"
type="tns2:CommandResult"/>
    </xs:sequence>
  </xs:complexType>
</xs:element>
```

DdaSetBindingDataResult: A **CommandResult** as specified in section [2.2.4.21](#). MUST be present.

3.1.4.74.3 Complex Types

None.

3.1.4.74.4 Simple Types

None.

3.1.4.74.5 Attributes

None.

3.1.4.74.6 Groups

None.

3.1.4.74.7 Attribute Groups

None.

3.1.4.75 DdaSetSelectedData

Sets worksheet cell contents associated with the given range.

The following is the WSDL port type specification of the **DdaSetSelectedData** WSDL operation.

```
<wsdl:operation name="DdaSetSelectedData" xmlns:wsdl="http://schemas.xmlsoap.org/wsdl/">
  <wsdl:input
    wsaw:Action="http://schemas.microsoft.com/office/Excel/Server/WebServices/ExcelServerInternal
    Service/ExcelServiceSoap/DdaSetSelectedData"
    message="tns2:ExcelServiceSoap_DdaSetSelectedData_InputMessage"
    xmlns:wsaw="http://www.w3.org/2006/05/addressing/wsdl"/>
  <wsdl:output
    wsaw:Action="http://schemas.microsoft.com/office/Excel/Server/WebServices/ExcelServerInternal
    Service/ExcelServiceSoap/DdaSetSelectedDataResponse"
    message="tns2:ExcelServiceSoap_DdaSetSelectedData_OutputMessage"
    xmlns:wsaw="http://www.w3.org/2006/05/addressing/wsdl"/>
  <wsdl:fault
    wsaw:Action="http://schemas.microsoft.com/office/Excel/Server/WebServices/ExcelServerInternal
    Service/ExcelServiceSoap/DdaSetSelectedDataExcelServerMessageFault"
    name="ExcelServerMessageFault"
    message="tns2:ExcelServiceSoap_DdaSetSelectedData_ExcelServerMessageFault_FaultMessage"
    xmlns:wsaw="http://www.w3.org/2006/05/addressing/wsdl"/>
</wsdl:operation>
```

The protocol client sends an **ExcelServiceSoap_DdaSetSelectedData_InputMessage** request message, and the protocol server responds with an **ExcelServiceSoap_DdaSetSelectedData_OutputMessage** response message, as follows:

1. The protocol client sends information identifying the Office Web Extension, a matrix of cell contents, and a range string that describes the selected range.
2. The protocol server parses the string to a range on a worksheet and sets the cell contents in that range.
3. Each element inside the **data** element MUST be of type **ArrayOfAnyType** and be a row of worksheet cell data sent to the protocol server. The number of rows in **data** MUST be equal to

the number of rows in the specified binding element minus the value of the row index of the first cell in the selected data.

4. Each element inside each of the **ArrayOfAnyType** type nested inside **data** MUST be a single worksheet cell. The number of elements inside each such nested **ArrayOfAnyType** MUST be equal to the number of columns in the specified binding minus the value of the column index of the first cell in the selected data.
5. All worksheet cells in the **data** element MUST either be empty and with the `xsi:nil` attribute set to true or one of the following types: **boolean**, **dateTime**, **decimal**, **double**, **float**, **int**, **short**, **string**, or **unsigned byte**. If the value is of type **string**, it MUST NOT be longer than 32767 characters. If the protocol server does not support the value, it MUST fail. If the protocol server does not support setting a value in the specified location, it MUST fail.
6. If the given cell matrix does not exactly match the selected range then this method MUST fail.

This operation is a state changing operation on the protocol server.

In the event of an application error on the protocol server during this operation, a SOAP fault is returned, as specified in section [2.2.2](#). The **Id** element of the **ExcelServerMessage** SHOULD [<91>](#) be one of the values specified in section [2.2.2.1](#) or any of the following values:

- **DdaUnsupportedCoercionType**
- **DdaWriteSelectionShapeAndDataMismatch**
- **DdaWriteDataOverlap**
- **DdaWriteDataOverflow**
- **DdaWriteInvalidRowColOffset**
- **DdaWriteCoercionDataMismatch**
- **DdaWriteCoercionSelectionMismatch**

3.1.4.75.1 Messages

The following table summarizes the set of WSDL message definitions that are specific to this operation.

Message	Description
ExcelServiceSoap_DdaSetSelectedData_InputMessage	The request WSDL message for the DdaSetSelectedData WSDL operation.
ExcelServiceSoap_DdaSetSelectedData_OutputMessage	The response WSDL message for the DdaSetSelectedData WSDL operation.

3.1.4.75.1.1 ExcelServiceSoap_DdaSetSelectedData_InputMessage

The request WSDL message for the **DdaSetSelectedData** WSDL operation.

The SOAP action value is:

The SOAP body contains the **DdaSetSelectedData** element.

3.1.4.75.1.2 ExcelServiceSoap_DdaSetSelectedData_OutputMessage

The response WSDL message for the **DdaSetSelectedData** WSDL operation.

The SOAP body contains the **DdaSetSelectedDataResponse** element.

3.1.4.75.2 Elements

The following table summarizes the XML schema element definitions that are specific to this operation.

Element	Description
DdaSetSelectedData	The input data for the DdaSetSelectedData WSDL operation.
DdaSetSelectedDataResponse	The result data for the DdaSetSelectedData WSDL operation.

3.1.4.75.2.1 DdaSetSelectedData

The **DdaSetSelectedData** element specifies the input data for the **DdaSetSelectedData** WSDL operation.

```
<xs:element name="DdaSetSelectedData" xmlns:xs="http://www.w3.org/2001/XMLSchema">
  <xs:complexType>
    <xs:sequence>
      <xs:element minOccurs="0" maxOccurs="1" name="parameter" type="tns2:CommandParameter"/>
      <xs:element minOccurs="0" maxOccurs="1" name="controlId" type="xs:string"/>
      <xs:element minOccurs="0" maxOccurs="1" name="currentSheetName" type="xs:string"/>
      <xs:element minOccurs="0" maxOccurs="1" name="formula" type="xs:string"/>
      <xs:element minOccurs="0" maxOccurs="1" name="bindingData" type="tns2:BindingData"/>
    </xs:sequence>
  </xs:complexType>
</xs:element>
```

parameter: A **CommandParameter** as specified in section [2.2.4.22](#). MUST be present.

controlId: String that is a unique ID for the Office Web Extension.

currentSheetName: The worksheet name of the sheet currently visible to the user.

formula: A range which describes the cells to set. This field MUST follow the **RangeReference** (section [2.2.5.28](#)) specification.

bindingData: The worksheet cell contents to set into the range specified by the formula parameter. MUST be present..

3.1.4.75.2.2 DdaSetSelectedDataResponse

The **DdaSetSelectedDataResponse** element specifies the result data for the **DdaSetSelectedData** WSDL operation.

```
<xs:element name="DdaSetSelectedDataResponse" xmlns:xs="http://www.w3.org/2001/XMLSchema">
  <xs:complexType>
    <xs:sequence>
      <xs:element minOccurs="0" maxOccurs="1" name="DdaSetSelectedDataResult"
        type="tns2:CommandResult"/>
    </xs:sequence>
  </xs:complexType>
</xs:element>
```

DdaSetSelectedDataResult: A **CommandResult** as specified in section [2.2.4.23](#). MUST be present.

3.1.4.75.3 Complex Types

None.

3.1.4.75.4 Simple Types

None.

3.1.4.75.5 Attributes

None.

3.1.4.75.6 Groups

None.

3.1.4.75.7 Attribute Groups

None.

3.1.4.76 GetRangeEmbeddingInfo

MUST NOT be used.

The following is the WSDL port type specification of the **GetRangeEmbeddingInfo** WSDL operation.

```
<wsdl:operation name="GetRangeEmbeddingInfo" xmlns:wsdl="http://schemas.xmlsoap.org/wsdl/">
  <wsdl:input
    wsaw:Action="http://schemas.microsoft.com/office/Excel/Server/WebServices/ExcelServerInternal
    Service/ExcelServiceSoap/GetRangeEmbeddingInfo"
    message="tns2:ExcelServiceSoap_GetRangeEmbeddingInfo_InputMessage"
    xmlns:wsaw="http://www.w3.org/2006/05/addressing/wsdl"/>
  <wsdl:output
    wsaw:Action="http://schemas.microsoft.com/office/Excel/Server/WebServices/ExcelServerInternal
    Service/ExcelServiceSoap/GetRangeEmbeddingInfoResponse"
    message="tns2:ExcelServiceSoap_GetRangeEmbeddingInfo_OutputMessage"
    xmlns:wsaw="http://www.w3.org/2006/05/addressing/wsdl"/>
```

```

    <wsdl:fault
      wsaw:Action="http://schemas.microsoft.com/office/Excel/Server/WebServices/ExcelServerInternal
      Service/ExcelServiceSoap/GetRangeEmbeddingInfoExcelServerMessageFault"
      name="ExcelServerMessageFault"
      message="tns2:ExcelServiceSoap_GetRangeEmbeddingInfo_ExcelServerMessageFault_FaultMessage"
      xmlns:wsaw="http://www.w3.org/2006/05/addressing/wsdl"/>
  </wsdl:operation>

```

3.1.4.76.1 Messages

The following table summarizes the set of WSDL message definitions that are specific to this operation.

Message	Description
ExcelServiceSoap_GetRangeEmbeddingInfo_InputMessage	The request WSDL message for the GetRangeEmbeddingInfo WSDL operation.
ExcelServiceSoap_GetRangeEmbeddingInfo_OutputMessage	The response WSDL message for the GetRangeEmbeddingInfo WSDL operation.

3.1.4.76.1.1 ExcelServiceSoap_GetRangeEmbeddingInfo_InputMessage

The request WSDL message for the **GetRangeEmbeddingInfo** WSDL operation.

The SOAP action value is:

```

http://schemas.microsoft.com/office/Excel/Server/WebServices/ExcelServerInternalService/Excel
ServiceSoap/GetRangeEmbeddingInfo

```

The SOAP body contains the **GetRangeEmbeddingInfo** element.

3.1.4.76.1.2 ExcelServiceSoap_GetRangeEmbeddingInfo_OutputMessage

The response WSDL message for the **GetRangeEmbeddingInfo** WSDL operation.

The SOAP body contains the **GetRangeEmbeddingInfoResponse** element.

3.1.4.76.2 Elements

The following table summarizes the XML schema element definitions that are specific to this operation.

Element	Description
GetRangeEmbeddingInfo	The input data for the GetRangeEmbeddingInfo WSDL operation.
GetRangeEmbeddingInfoResponse	The result data for the GetRangeEmbeddingInfo WSDL operation.

3.1.4.76.2.1 GetRangeEmbeddingInfo

The **GetRangeEmbeddingInfo** element specifies the input data for the **GetRangeEmbeddingInfo** WSDL operation.

```
<xs:element name="GetRangeEmbeddingInfo" xmlns:xs="http://www.w3.org/2001/XMLSchema">
  <xs:complexType>
    <xs:sequence>
      <xs:element minOccurs="0" maxOccurs="1" name="parameter" type="tns2:CommandParameter"/>
      <xs:element minOccurs="0" maxOccurs="1" name="range" type="xs:string"/>
    </xs:sequence>
  </xs:complexType>
</xs:element>
```

parameter: MUST NOT be used.

range: MUST NOT be used.

3.1.4.76.2.2 GetRangeEmbeddingInfoResponse

The **GetRangeEmbeddingInfoResponse** element specifies the result data for the **GetRangeEmbeddingInfo** WSDL operation.

```
<xs:element name="GetRangeEmbeddingInfoResponse" xmlns:xs="http://www.w3.org/2001/XMLSchema">
  <xs:complexType>
    <xs:sequence>
      <xs:element minOccurs="0" maxOccurs="1" name="GetRangeEmbeddingInfoResult"
type="tns2:CommandResult"/>
      <xs:element minOccurs="0" maxOccurs="1" name="rangeInfo"
type="tns2:RangeEmbeddingInfo"/>
    </xs:sequence>
  </xs:complexType>
</xs:element>
```

GetRangeEmbeddingInfoResult: MUST NOT be used.

rangeInfo: MUST NOT be used.

3.1.4.76.3 Complex Types

The following table summarizes the XML schema complex type definitions that are specific to this operation.

Complex type	Description
RangeEmbeddingInfo	MUST NOT be used.

3.1.4.76.3.1 RangeEmbeddingInfo

Namespace:

<http://schemas.microsoft.com/office/Excel/Server/WebServices/ExcelServerInternalService/>

MUST NOT be used.

```

<xs:complexType name="RangeEmbeddingInfo" xmlns:xs="http://www.w3.org/2001/XMLSchema">
  <xs:sequence>
    <xs:element minOccurs="1" maxOccurs="1" name="RangeIsValid" type="xs:boolean"/>
    <xs:element minOccurs="0" maxOccurs="1" name="ParsedRange" type="tns2:SheetRange"/>
    <xs:element minOccurs="1" maxOccurs="1" name="Width" type="xs:int"/>
    <xs:element minOccurs="1" maxOccurs="1" name="Height" type="xs:int"/>
  </xs:sequence>
</xs:complexType>

```

RangeIsValid: MUST NOT be used.

ParsedRange: MUST NOT be used.

Width: MUST NOT be used.

Height: MUST NOT be used.

3.1.4.76.4 Simple Types

None.

3.1.4.76.5 Attributes

None.

3.1.4.76.6 Groups

None.

3.1.4.76.7 Attribute Groups

None.

3.1.4.77 SaveWorkbookForEditing

This operation is used to save a workbook associated with an open view session, to the same location from which it was opened.

The following is the WSDL port type specification of the **SaveWorkbookForEditing** WSDL operation.

```

<wsdl:operation name="SaveWorkbookForEditing" xmlns:wsdl="http://schemas.xmlsoap.org/wsdl/">
  <wsdl:input
    wsaw:Action="http://schemas.microsoft.com/office/Excel/Server/WebServices/ExcelServerInternal
    Service/ExcelServiceSoap/SaveWorkbookForEditing"
    message="tns2:ExcelServiceSoap_SaveWorkbookForEditing_InputMessage"
    xmlns:wsaw="http://www.w3.org/2006/05/addressing/wsdl"/>
  <wsdl:output
    wsaw:Action="http://schemas.microsoft.com/office/Excel/Server/WebServices/ExcelServerInternal
    Service/ExcelServiceSoap/SaveWorkbookForEditingResponse"
    message="tns2:ExcelServiceSoap_SaveWorkbookForEditing_OutputMessage"
    xmlns:wsaw="http://www.w3.org/2006/05/addressing/wsdl"/>
  <wsdl:fault
    wsaw:Action="http://schemas.microsoft.com/office/Excel/Server/WebServices/ExcelServerInternal
    Service/ExcelServiceSoap/SaveWorkbookForEditingExcelServerMessageFault"
    name="ExcelServerMessageFault"

```

```

message="tns2:ExcelServiceSoap_SaveWorkbookForEditing_ExcelServerMessageFault_FaultMessage"
xmlns:wsaw="http://www.w3.org/2006/05/addressing/wsdl"/>
</wsdl:operation>

```

The protocol client sends a **ExcelServiceSoap_SaveWorkbookForEditing_InputMessage** request message, and the protocol server responds with a **ExcelServiceSoap_SaveWorkbookForEditing_OutputMessage** response message.

In the event of an application error on the protocol server during this operation, a SOAP fault is returned, as specified in section [2.2.2](#). The **Id** element of the **ExcelServerMessage** SHOULD be one of the values specified in section [2.2.2.1](#) or any of the following values:

- **EditModeWorkbookCheckedOutRequired**
- **EditModeWorkbookCheckedOutToLocalDrafts**
- **EditModeCannotAcquireLockUnknownUser**
- **EditModeCannotEditNonSharePointWorkbook**
- **EditModeSessionExists**
- **ScratchPadChangesLost**
- **EditModeCannotAcquireLock**
- **NewerWorkbookExists**
- **FileOpenNotFound**
- **UnsupportedFeatureEditWarning**
- **UnsupportedFeaturesSaveCopy**

3.1.4.77.1 Messages

The following table summarizes the set of WSDL message definitions that are specific to this operation.

Message	Description
ExcelServiceSoap_SaveWorkbookForEditing_InputMessage	The request WSDL message for the SaveWorkbookForEditing WSDL operation.
ExcelServiceSoap_SaveWorkbookForEditing_OutputMessage	The response WSDL message for the SaveWorkbookForEditing WSDL operation.

3.1.4.77.1.1 ExcelServiceSoap_SaveWorkbookForEditing_InputMessage

The request WSDL message for the **SaveWorkbookForEditing** WSDL operation.

The SOAP action value is:

The SOAP body contains the **SaveWorkbookForEditing** element.

3.1.4.77.1.2 ExcelServiceSoap_SaveWorkbookForEditing_OutputMessage

The response WSDL message for the **SaveWorkbookForEditing** WSDL operation.

The SOAP body contains the **SaveWorkbookForEditingResponse** element.

3.1.4.77.2 Elements

The following table summarizes the XML schema element definitions that are specific to this operation.

Element	Description
SaveWorkbookForEditing	The input data for the SaveWorkbookForEditing WSDL operation.
SaveWorkbookForEditingResponse	The result data for the SaveWorkbookForEditing WSDL operation.

3.1.4.77.2.1 SaveWorkbookForEditing

The **SaveWorkbookForEditing** element specifies the input data for the **SaveWorkbookForEditing** WSDL operation.

```
<xs:element name="SaveWorkbookForEditing" xmlns:xs="http://www.w3.org/2001/XMLSchema">
  <xs:complexType>
    <xs:sequence>
      <xs:element minOccurs="0" maxOccurs="1" name="parameter" type="tns2:CommandParameter"/>
    </xs:sequence>
  </xs:complexType>
</xs:element>
```

parameter: A **CommandParameter** as specified in section [2.2.4.20](#). MUST be present.

3.1.4.77.2.2 SaveWorkbookForEditingResponse

The **SaveWorkbookForEditingResponse** element specifies the result data for the **SaveWorkbookForEditing** WSDL operation.

```
<xs:element name="SaveWorkbookForEditingResponse"
  xmlns:xs="http://www.w3.org/2001/XMLSchema">
  <xs:complexType>
    <xs:sequence>
      <xs:element minOccurs="0" maxOccurs="1" name="SaveWorkbookForEditingResult"
        type="tns2:CommandResult"/>
      <xs:element minOccurs="0" maxOccurs="1" name="editUrl" type="xs:string"/>
    </xs:sequence>
  </xs:complexType>
```

</xs:element>

SaveWorkbookForEditingResult: A CommandResult as specified in section [2.2.4.21](#). MUST be present.

editUrl: A URI to a web page that provides an editing experience for the workbook file. Can be null.

3.1.4.77.3 Complex Types

None.

3.1.4.77.4 Simple Types

None.

3.1.4.77.5 Attributes

None.

3.1.4.77.6 Groups

None.

3.1.4.77.7 Attribute Groups

None.

3.1.4.78 ConnectAndGetPivotMenu

This operation is used to return information about a PivotTable area.

The following is the WSDL port type specification of the **ConnectAndGetPivotMenu** WSDL operation.

```
<wsdl:operation name="ConnectAndGetPivotMenu" xmlns:wsdl="http://schemas.xmlsoap.org/wsdl/">
  <wsdl:input
    wsaw:Action="http://schemas.microsoft.com/office/Excel/Server/WebServices/ExcelServerInternal
    Service/ExcelServiceSoap/ConnectAndGetPivotMenu"
    message="tns2:ExcelServiceSoap_ConnectAndGetPivotMenu_InputMessage"
    xmlns:wsaw="http://www.w3.org/2006/05/addressing/wsdl"/>
  <wsdl:output
    wsaw:Action="http://schemas.microsoft.com/office/Excel/Server/WebServices/ExcelServerInternal
    Service/ExcelServiceSoap/ConnectAndGetPivotMenuResponse"
    message="tns2:ExcelServiceSoap_ConnectAndGetPivotMenu_OutputMessage"
    xmlns:wsaw="http://www.w3.org/2006/05/addressing/wsdl"/>
  <wsdl:fault
    wsaw:Action="http://schemas.microsoft.com/office/Excel/Server/WebServices/ExcelServerInternal
    Service/ExcelServiceSoap/ConnectAndGetPivotMenuExcelServerMessageFault"
    name="ExcelServerMessageFault"
    message="tns2:ExcelServiceSoap_ConnectAndGetPivotMenu_ExcelServerMessageFault_FaultMessage"
    xmlns:wsaw="http://www.w3.org/2006/05/addressing/wsdl"/>
</wsdl:operation>
```

The protocol client sends an **ExcelServiceSoap_ConnectAndGetPivotMenu_InputMessage** request message, and the protocol server responds with an **ExcelServiceSoap_ConnectAndGetPivotMenu_OutputMessage** response message, as follows:

1. The protocol client sends the information identifying the PivotTable area in the **pivotOperationOptions** element.
2. The protocol server returns the PivotTable area information in the **pivotMenu** element.

In the event of an application error on the protocol server during this operation, a SOAP fault is returned, as specified in section 2.2.2. The **Id** element of the **ExcelServerMessage** SHOULD [<92>](#) be one of the values specified in section [2.2.2.1](#).

3.1.4.78.1 Messages

The following table summarizes the set of WSDL message definitions that are specific to this operation.

Message	Description
ExcelServiceSoap_ConnectAndGetPivotMenu_InputMessage	The request WSDL message for the ConnectAndGetPivotMenu WSDL operation.
ExcelServiceSoap_ConnectAndGetPivotMenu_OutputMessage	The response WSDL message for the ConnectAndGetPivotMenu WSDL operation.

3.1.4.78.1.1 ExcelServiceSoap_ConnectAndGetPivotMenu_InputMessage

The request WSDL message for the **ConnectAndGetPivotMenu** WSDL operation.

The SOAP action value is:

```
http://schemas.microsoft.com/office/Excel/Server/WebServices/ExcelServerInternalService/ExcelServiceSoap/ConnectAndGetPivotMenu
```

The SOAP body contains the **ConnectAndGetPivotMenu** element.

3.1.4.78.1.2 ExcelServiceSoap_ConnectAndGetPivotMenu_OutputMessage

The response WSDL message for the **ConnectAndGetPivotMenu** WSDL operation.

The SOAP body contains the **ConnectAndGetPivotMenuResponse** element.

3.1.4.78.2 Elements

The following table summarizes the XML schema element definitions that are specific to this operation.

Element	Description
ConnectAndGetPivotMenu	The input data for the ConnectAndGetPivotMenu WSDL operation.

Element	Description
ConnectAndGetPivotMenuResponse	The result data for the ConnectAndGetPivotMenu WSDL operation.

3.1.4.78.2.1 ConnectAndGetPivotMenu

The **ConnectAndGetPivotMenu** element specifies the input data for the **ConnectAndGetPivotMenu** WSDL operation.

```
<xs:element name="ConnectAndGetPivotMenu" xmlns:xs="http://www.w3.org/2001/XMLSchema">
  <xs:complexType>
    <xs:sequence>
      <xs:element minOccurs="0" maxOccurs="1" name="parameter" type="tns2:CommandParameter"/>
      <xs:element minOccurs="0" maxOccurs="1" name="pivotOperationOptions"
type="tns2:PivotOperationOptions"/>
    </xs:sequence>
  </xs:complexType>
</xs:element>
```

parameter: A **CommandParameter** as specified in section [2.2.4.20](#). This element **MUST** be present.

pivotOperationOptions: The PivotTable area location, the PivotTable anchor information, or the PivotChart anchor information. This element **MUST** be present. The following behavior **MUST** extend or override the standard behavior that is specified in section [2.2.4.28](#):

- The value of the **SourceIndex** element **MUST** be greater than or equal to 0.

The **FieldId** element **MUST NOT** be present.

3.1.4.78.2.2 ConnectAndGetPivotMenuResponse

The **ConnectAndGetPivotMenuResponse** element specifies the result data for the **ConnectAndGetPivotMenu** WSDL operation.

```
<xs:element name="ConnectAndGetPivotMenuResponse"
xmlns:xs="http://www.w3.org/2001/XMLSchema">
  <xs:complexType>
    <xs:sequence>
      <xs:element minOccurs="0" maxOccurs="1" name="ConnectAndGetPivotMenuResult"
type="tns2:CommandResult"/>
      <xs:element minOccurs="0" maxOccurs="1" name="pivotMenu" type="tns2:PivotMenu"/>
    </xs:sequence>
  </xs:complexType>
</xs:element>
```

ConnectAndGetPivotMenuResult: A **CommandResult** as specified in section [2.2.4.21](#). This element **MUST** be present.

pivotMenu: The information about the PivotTable or PivotChart anchor information as specified in section [2.2.4.101](#). This element **MUST** be present.

3.1.4.78.3 Complex Types

None.

3.1.4.78.4 Simple Types

None.

3.1.4.78.5 Attributes

None.

3.1.4.78.6 Groups

None.

3.1.4.78.7 Attribute Groups

None.

3.1.4.79 DdaAddRowsColumns

Adds the given set of data as rows or columns to a table binding.

The following is the WSDL port type specification of the **DdaAddRowsColumns** WSDL operation.

```
<wsdl:operation name="DdaAddRowsColumns" xmlns:wsdl="http://schemas.xmlsoap.org/wsdl/">
  <wsdl:input
    wsaw:Action="http://schemas.microsoft.com/office/Excel/Server/WebServices/ExcelServerInternal
    Service/ExcelServiceSoap/DdaAddRowsColumns"
    message="tns2:ExcelServiceSoap_DdaAddRowsColumns_InputMessage"
    xmlns:wsaw="http://www.w3.org/2006/05/addressing/wsdl"/>
  <wsdl:output
    wsaw:Action="http://schemas.microsoft.com/office/Excel/Server/WebServices/ExcelServerInternal
    Service/ExcelServiceSoap/DdaAddRowsColumnsResponse"
    message="tns2:ExcelServiceSoap_DdaAddRowsColumns_OutputMessage"
    xmlns:wsaw="http://www.w3.org/2006/05/addressing/wsdl"/>
  <wsdl:fault
    wsaw:Action="http://schemas.microsoft.com/office/Excel/Server/WebServices/ExcelServerInternal
    Service/ExcelServiceSoap/DdaAddRowsColumnsExcelServerMessageFault"
    name="ExcelServerMessageFault"
    message="tns2:ExcelServiceSoap_DdaAddRowsColumns_ExcelServerMessageFault_FaultMessage"
    xmlns:wsaw="http://www.w3.org/2006/05/addressing/wsdl"/>
</wsdl:operation>
```

The protocol client sends an **ExcelServiceSoap_DdaAddRowsColumns_InputMessage** request message, and the protocol server responds with an **ExcelServiceSoap_DdaAddRowsColumns_OutputMessage** response message, as follows:

1. The protocol client sends information identifying the Office Web Extension, a binding name, a Boolean value whether to add rows or columns, and a matrix of cell contents.
2. The protocol server appends a number of rows or columns to the table based on the provided input data, then sets the cell contents within the new rows or columns.
3. Each element inside the **data** element MUST be of type **ArrayOfAnyType** and be a row of worksheet cells sent to the protocol server.

4. Each element inside each of the **ArrayOfAnyType** type nested inside **data** MUST be a single worksheet cell.
5. All worksheet cells in the **data** element MUST either be empty and with the `xsi:nil` attribute set to true, or one of the following types: **boolean**, **dateTime**, **decimal**, **double**, **float**, **int**, **short**, **string**, or **unsigned byte**. If the value is of type **string**, it MUST NOT be longer than 32767 characters. If the protocol server does not support the value, it MUST fail. If the protocol server does not support setting a value in the specified location, it MUST fail.

This operation is a state changing operation on the protocol server.

In the event of an application error on the protocol server during this operation, a SOAP fault is returned, as specified in section [2.2.2](#). The **Id** element of the **ExcelServerMessage** SHOULD [<93>](#) be one of the values specified in section [2.2.2.1](#) or any of the following values:

- **DdaBindingNotFound**
- **DdaBindingUnknownType**
- **DdaBindingInvalidRef**
- **DdaWriteSelectionShapeAndDataMismatch**
- **DdaWriteDataOverlap**
- **DdaWriteTableHasNoHeaders**

3.1.4.79.1 Messages

The following table summarizes the set of WSDL message definitions that are specific to this operation.

Message	Description
ExcelServiceSoap_DdaAddRowsColumns_InputMessage	The request WSDL message for the DdaAddRowsColumns WSDL operation.
ExcelServiceSoap_DdaAddRowsColumns_OutputMessage	The response WSDL message for the DdaAddRowsColumns WSDL operation.

3.1.4.79.1.1 ExcelServiceSoap_DdaAddRowsColumns_InputMessage

The request WSDL message for the **DdaAddRowsColumns** WSDL operation.

The SOAP action value is:

```
http://schemas.microsoft.com/office/Excel/Server/WebServices/ExcelServerInternalService/ExcelServiceSoap/DdaAddRowsColumns
```

The SOAP body contains the **DdaAddRowsColumns** element.

3.1.4.79.1.2 ExcelServiceSoap_DdaAddRowsColumns_OutputMessage

The response WSDL message for the **DdaAddRowsColumns** WSDL operation.

The SOAP body contains the **DdaAddRowsColumnsResponse** element.

3.1.4.79.2 Elements

The following table summarizes the XML schema element definitions that are specific to this operation.

Element	Description
DdaAddRowsColumns	The input data for the DdaAddRowsColumns WSDL operation.
DdaAddRowsColumnsResponse	The result data for the DdaAddRowsColumns WSDL operation.

3.1.4.79.2.1 DdaAddRowsColumns

The **DdaAddRowsColumns** element specifies the input data for the **DdaAddRowsColumns** WSDL operation.

```
<xs:element name="DdaAddRowsColumns" xmlns:xs="http://www.w3.org/2001/XMLSchema">
  <xs:complexType>
    <xs:sequence>
      <xs:element minOccurs="0" maxOccurs="1" name="parameter" type="tns2:CommandParameter"/>
      <xs:element minOccurs="0" maxOccurs="1" name="controlId" type="xs:string"/>
      <xs:element minOccurs="0" maxOccurs="1" name="bindingId" type="xs:string"/>
      <xs:element minOccurs="1" maxOccurs="1" name="isRow" type="xs:boolean"/>
      <xs:element minOccurs="0" maxOccurs="1" name="currentSheetName" type="xs:string"/>
      <xs:element minOccurs="0" maxOccurs="1" name="bindingData" type="tns2:BindingData"/>
    </xs:sequence>
  </xs:complexType>
</xs:element>
```

parameter: A **CommandParameter** as specified in section [2.2.4.20](#). MUST be present.

controlId: String that is a unique ID for the Office Web Extension. MUST be present.

bindingId: String that specifies the Office Web Extension defined name for a binding. MUST be present.

isRow: Boolean value set to true if rows need to be appended or false if columns need to be appended. MUST be present.

currentSheetName: The worksheet name of the sheet currently visible to the user.

bindingData: The worksheet cell contents to set into the bound content. MUST be present.

3.1.4.79.2.2 DdaAddRowsColumnsResponse

The **DdaAddRowsColumnsResponse** element specifies the result data for the **DdaAddRowsColumns** WSDL operation.

```
<xs:element name="DdaAddRowsColumnsResponse" xmlns:xs="http://www.w3.org/2001/XMLSchema">
  <xs:complexType>
    <xs:sequence>
      <xs:element minOccurs="0" maxOccurs="1" name="DdaAddRowsColumnsResult"
        type="tns2:CommandResult"/>
    </xs:sequence>
  </xs:complexType>
</xs:element>
```

```
</xs:sequence>
</xs:complexType>
</xs:element>
```

DdaAddRowsColumnsResult: A **CommandResult** as specified in section [2.2.4.21](#). MUST be present.

3.1.4.79.3 Complex Types

None.

3.1.4.79.4 Simple Types

None.

3.1.4.79.5 Attributes

None.

3.1.4.79.6 Groups

None.

3.1.4.79.7 Attribute Groups

None.

3.1.4.80 DdaDeleteAllDataValues

Removes all non-header data from the given table binding.

The following is the WSDL port type specification of the **DdaDeleteAllDataValues** WSDL operation.

```
<wsdl:operation name="DdaDeleteAllDataValues" xmlns:wsdl="http://schemas.xmlsoap.org/wsdl/">
  <wsdl:input
    wsaw:Action="http://schemas.microsoft.com/office/Excel/Server/WebServices/ExcelServerInternal
    Service/ExcelServiceSoap/DdaDeleteAllDataValues"
    message="tns2:ExcelServiceSoap_DdaDeleteAllDataValues_InputMessage"
    xmlns:wsaw="http://www.w3.org/2006/05/addressing/wsdl"/>
  <wsdl:output
    wsaw:Action="http://schemas.microsoft.com/office/Excel/Server/WebServices/ExcelServerInternal
    Service/ExcelServiceSoap/DdaDeleteAllDataValuesResponse"
    message="tns2:ExcelServiceSoap_DdaDeleteAllDataValues_OutputMessage"
    xmlns:wsaw="http://www.w3.org/2006/05/addressing/wsdl"/>
  <wsdl:fault
    wsaw:Action="http://schemas.microsoft.com/office/Excel/Server/WebServices/ExcelServerInternal
    Service/ExcelServiceSoap/DdaDeleteAllDataValuesExcelServerMessageFault"
    name="ExcelServerMessageFault"
    message="tns2:ExcelServiceSoap_DdaDeleteAllDataValues_ExcelServerMessageFault_FaultMessage"
    xmlns:wsaw="http://www.w3.org/2006/05/addressing/wsdl"/>
</wsdl:operation>
```

The protocol client sends an **ExcelServiceSoap_DdaDeleteAllDataValues_InputMessage** request message, and the protocol server responds with an **ExcelServiceSoap_DdaDeleteAllDataValues_OutputMessage** response message, as follows:

1. The protocol client sends information identifying the Office Web Extension and a binding name.
2. The protocol server deletes all non-header rows from the table.

This operation is a state changing operation on the protocol server.

In the event of an application error on the protocol server during this operation, a SOAP fault is returned, as specified in section [2.2.2](#). The **Id** element of the **ExcelServerMessage** SHOULD [<94>](#) be one of the values specified in section [2.2.2.1](#) or any of the following values:

- **DdaBindingNotFound**
- **DdaBindingUnknownType**
- **DdaBindingInvalidRef**
- **DdaWriteDataOverlap**

3.1.4.80.1 Messages

The following table summarizes the set of WSDL message definitions that are specific to this operation.

Message	Description
ExcelServiceSoap_DdaDeleteAllDataValues_InputMessage	The request WSDL message for the DdaDeleteAllDataValues WSDL operation.
ExcelServiceSoap_DdaDeleteAllDataValues_OutputMessage	The response WSDL message for the DdaDeleteAllDataValues WSDL operation.

3.1.4.80.1.1 ExcelServiceSoap_DdaDeleteAllDataValues_InputMessage

The request WSDL message for the **DdaDeleteAllDataValues** WSDL operation.

The SOAP action value is:

```
http://schemas.microsoft.com/office/Excel/Server/WebServices/ExcelServerInternalService/ExcelServiceSoap/DdaDeleteAllDataValues
```

The SOAP body contains the **DdaDeleteAllDataValues** element.

3.1.4.80.1.2 ExcelServiceSoap_DdaDeleteAllDataValues_OutputMessage

The response WSDL message for the **DdaDeleteAllDataValues** WSDL operation.

The SOAP body contains the **DdaDeleteAllDataValuesResponse** element.

3.1.4.80.2 Elements

The following table summarizes the XML schema element definitions that are specific to this operation.

Element	Description
DdaDeleteAllDataValues	The input data for the DdaDeleteAllDataValues WSDL operation.
DdaDeleteAllDataValuesResponse	The result data for the DdaDeleteAllDataValues WSDL operation.

3.1.4.80.2.1 DdaDeleteAllDataValues

The **DdaDeleteAllDataValues** element specifies the input data for the **DdaDeleteAllDataValues** WSDL operation.

```
<xs:element name="DdaDeleteAllDataValues" xmlns:xs="http://www.w3.org/2001/XMLSchema">
  <xs:complexType>
    <xs:sequence>
      <xs:element minOccurs="0" maxOccurs="1" name="parameter" type="tns2:CommandParameter"/>
      <xs:element minOccurs="0" maxOccurs="1" name="controlId" type="xs:string"/>
      <xs:element minOccurs="0" maxOccurs="1" name="bindingId" type="xs:string"/>
      <xs:element minOccurs="0" maxOccurs="1" name="currentSheetName" type="xs:string"/>
    </xs:sequence>
  </xs:complexType>
</xs:element>
```

parameter: A **CommandParameter** as specified in section [2.2.4.20](#). MUST be present.

controlId: String that is a unique ID for the Office Web Extension. MUST be present.

bindingId: String that specifies the Office Web Extension defined name for a binding. MUST be present.

currentSheetName: The worksheet name of the sheet currently visible to the user.

3.1.4.80.2.2 DdaDeleteAllDataValuesResponse

The **DdaDeleteAllDataValuesResponse** element specifies the result data for the **DdaDeleteAllDataValues** WSDL operation.

```
<xs:element name="DdaDeleteAllDataValuesResponse"
  xmlns:xs="http://www.w3.org/2001/XMLSchema">
  <xs:complexType>
    <xs:sequence>
      <xs:element minOccurs="0" maxOccurs="1" name="DdaDeleteAllDataValuesResult"
        type="tns2:CommandResult"/>
    </xs:sequence>
  </xs:complexType>
</xs:element>
```

DdaDeleteAllDataValuesResult: A **CommandResult** as specified in section [2.2.4.21](#). This element MUST be present.

3.1.4.80.3 Complex Types

None.

3.1.4.80.4 Simple Types

None.

3.1.4.80.5 Attributes

None.

3.1.4.80.6 Groups

None.

3.1.4.80.7 Attribute Groups

None.

3.1.4.81 EnsureWorkbookModel

Loads a workbook data model and returns information about the model.

The following is the WSDL port type specification of the **EnsureWorkbookModel** WSDL operation.

```
<wsdl:operation name="EnsureWorkbookModel" xmlns:wsdl="http://schemas.xmlsoap.org/wsdl/">
  <wsdl:input
    wsaw:Action="http://schemas.microsoft.com/office/Excel/Server/WebServices/ExcelServerInternal
    Service/ExcelServiceSoap/EnsureWorkbookModel"
    message="tns2:ExcelServiceSoap_EnsureWorkbookModel_InputMessage"
    xmlns:wsaw="http://www.w3.org/2006/05/addressing/wsdl"/>
  <wsdl:output
    wsaw:Action="http://schemas.microsoft.com/office/Excel/Server/WebServices/ExcelServerInternal
    Service/ExcelServiceSoap/EnsureWorkbookModelResponse"
    message="tns2:ExcelServiceSoap_EnsureWorkbookModel_OutputMessage"
    xmlns:wsaw="http://www.w3.org/2006/05/addressing/wsdl"/>
  <wsdl:fault
    wsaw:Action="http://schemas.microsoft.com/office/Excel/Server/WebServices/ExcelServerInternal
    Service/ExcelServiceSoap/EnsureWorkbookModelExcelServerMessageFault"
    name="ExcelServerMessageFault"
    message="tns2:ExcelServiceSoap_EnsureWorkbookModel_ExcelServerMessageFault_FaultMessage"
    xmlns:wsaw="http://www.w3.org/2006/05/addressing/wsdl"/>
</wsdl:operation>
```

The protocol client sends an **ExcelServiceSoap_EnsureWorkbookModel_InputMessage** request message, and the protocol server responds with an **ExcelServiceSoap_EnsureWorkbookModel_OutputMessage** response message, as follows:

- The protocol server loads the workbook data model and returns information about the data model in the **dataSource**, **catalog**, **sessionTimeout** and **version** elements in **EnsureWorkbookModelResponse**.

In the event of an application error on the protocol server during this operation, a SOAP fault is returned, as specified in section [2.2.2](#). The **Id** element of the **ExcelServerMessage** SHOULD [<95>](#) be one of the values specified in section [2.2.2.1](#).

3.1.4.81.1 Messages

The following table summarizes the set of WSDL message definitions that are specific to this operation.

Message	Description
ExcelServiceSoap_EnsureWorkbookModel_InputMessage	The request WSDL message for the EnsureWorkbookModel WSDL operation.
ExcelServiceSoap_EnsureWorkbookModel_OutputMessage	The response WSDL message for the EnsureWorkbookModel WSDL operation.

3.1.4.81.1.1 ExcelServiceSoap_EnsureWorkbookModel_InputMessage

The request WSDL message for the **EnsureWorkbookModel** WSDL operation.

The SOAP action value is:

```
http://schemas.microsoft.com/office/Excel/Server/WebServices/ExcelServerInternalService/ExcelServiceSoap/EnsureWorkbookModel
```

The SOAP body contains the **EnsureWorkbookModel** element.

3.1.4.81.1.2 ExcelServiceSoap_EnsureWorkbookModel_OutputMessage

The response WSDL message for the **EnsureWorkbookModel** WSDL operation.

The SOAP body contains the **EnsureWorkbookModelResponse** element.

3.1.4.81.2 Elements

The following table summarizes the XML schema element definitions that are specific to this operation.

Element	Description
EnsureWorkbookModel	The input data for the EnsureWorkbookModel WSDL operation.
EnsureWorkbookModelResponse	The result data for the EnsureWorkbookModel WSDL operation.

3.1.4.81.2.1 EnsureWorkbookModel

The **EnsureWorkbookModel** element specifies the input data for the **EnsureWorkbookModel** WSDL operation.

```
<xs:element name="EnsureWorkbookModel" xmlns:xs="http://www.w3.org/2001/XMLSchema">
  <xs:complexType>
    <xs:sequence>
      <xs:element minOccurs="0" maxOccurs="1" name="parameter" type="tns2:CommandParameter"/>
    </xs:sequence>
  </xs:complexType>
</xs:element>
```

parameter: A **CommandParameter** as specified in section [2.2.4.20](#). This element MUST be present.

3.1.4.81.2.2 EnsureWorkbookModelResponse

The **EnsureWorkbookModelResponse** element specifies the result data for the **EnsureWorkbookModel** WSDL operation.

```
<xs:element name="EnsureWorkbookModelResponse" xmlns:xs="http://www.w3.org/2001/XMLSchema">
  <xs:complexType>
    <xs:sequence>
      <xs:element minOccurs="0" maxOccurs="1" name="EnsureWorkbookModelResult"
type="tns2:CommandResult"/>
      <xs:element minOccurs="0" maxOccurs="1" name="dataSource" type="xs:string"/>
      <xs:element minOccurs="0" maxOccurs="1" name="catalog" type="xs:string"/>
      <xs:element minOccurs="1" maxOccurs="1" name="sessionTimeout" type="xs:int"/>
      <xs:element minOccurs="1" maxOccurs="1" name="version" type="xs:int"/>
    </xs:sequence>
  </xs:complexType>
</xs:element>
```

EnsureWorkbookModelResult: A **CommandResult** as specified in section [2.2.4.21](#). This element MUST be present.

dataSource: The server name where the data model was loaded.

catalog: The database on the server where the data model was loaded.

sessionTimeout: Session timeout as specified in section [3.1.2.1](#).

version: Version of the data model.

3.1.4.81.3 Complex Types

None.

3.1.4.81.4 Simple Types

None.

3.1.4.81.5 Attributes

None.

3.1.4.81.6 Groups

None.

3.1.4.81.7 Attribute Groups

None.

3.1.4.82 ValidatePrint

Verifies that the print options information specified by the protocol client can be used to generate a print-friendly view of the workbook's contents. In the event that validation fails, the protocol server will attempt to modify the print options so that a print-friendly view can be generated or the protocol server will return an error.

The following is the WSDL port type specification of the **ValidatePrint** WSDL operation.

```
<wsdl:operation name="ValidatePrint" xmlns:wsdl="http://schemas.xmlsoap.org/wsdl/">
  <wsdl:input
    wsaw:Action="http://schemas.microsoft.com/office/Excel/Server/WebServices/ExcelServerInternal
    Service/ExcelServiceSoap/ValidatePrint"
    message="tns2:ExcelServiceSoap_ValidatePrint_InputMessage"
    xmlns:wsaw="http://www.w3.org/2006/05/addressing/wsdl"/>
  <wsdl:output
    wsaw:Action="http://schemas.microsoft.com/office/Excel/Server/WebServices/ExcelServerInternal
    Service/ExcelServiceSoap/ValidatePrintResponse"
    message="tns2:ExcelServiceSoap_ValidatePrint_OutputMessage"
    xmlns:wsaw="http://www.w3.org/2006/05/addressing/wsdl"/>
  <wsdl:fault
    wsaw:Action="http://schemas.microsoft.com/office/Excel/Server/WebServices/ExcelServerInternal
    Service/ExcelServiceSoap/ValidatePrintExcelServerMessageFault" name="ExcelServerMessageFault"
    message="tns2:ExcelServiceSoap_ValidatePrint_ExcelServerMessageFault_FaultMessage"
    xmlns:wsaw="http://www.w3.org/2006/05/addressing/wsdl"/>
</wsdl:operation>
```

The protocol client sends an **ExcelServiceSoap_ValidatePrint_InputMessage** request message, and the protocol server responds with an **ExcelServiceSoap_ValidatePrint_OutputMessage** response message, as follows:

1. The protocol client sends print options information that identifies which part(s) of the workbook contents will be printed. The protocol client sets the values of the various print options as follows:
 1. The protocol client only specifies the **UsedRange** field of the input message if ALL of the following are **true**:
 1. the current session (2) is in **named object view** mode;
 2. the current active named object is NOT a chart;

If all of the above are **true**, the **UsedRange** field of the input message is set to the reference (3) of the currently active named range.
 2. The protocol client only specifies the **SelectedRange** field of the input message if all of the following are **true**:
 1. the current session (2) is NOT in named object view mode and the **active sheet** is a worksheet;
 2. no chart or image is currently selected;
 3. The protocol client ONLY specifies the **ObjectId** field of the input message if any of the following are **true**:
 1. the current session (2) is NOT in named object view mode and the active sheet is a **chart sheet**;
 2. the current session (2) is in named object view mode and the current active named object is a chart;
 4. The protocol client ONLY specifies the **SheetName** field of the input message if all of the following are **true**:

1. the current active sheet is NOT a chart sheet;
 2. if the current session (2) is in named object view mode, the current active named object is NOT a chart;
 5. The protocol client sets the **UsedRangeTooBig** field to **false**;
 6. The protocol client sets the **Type**, **SessionId**, **Title** and **UseSelection** fields as specified in section [3.1.4.82.3.1](#);
2. The protocol server validates the values specified in the print options as follows:
1. If the protocol client does NOT specify the **UsedRange** field in the input message:
 1. If the protocol client specifies the **SheetName** field in the input message, the protocol server determines the actual used range of the sheet identified by the **SheetName** field and sets the value of the **UsedRange** field of the output message to the reference (3) of the computed used range;
 2. If the protocol client does NOT specify the **SheetName** field in the input message, the protocol server assigns a default value to the **UsedRange** field of the output message, as specified by the protocol server settings;
 2. If the protocol client specifies the **SelectedRange** field in the input message:
 1. If the protocol client does NOT specify the **UsedRange** field in the input message, the protocol server computes the used range as described above. Otherwise, the protocol server uses the range represented by the **UsedRange** specified in the input message as the used range;
 2. If the range represented by the **SelectedRange** field in the input message is NOT completely bounded by the used range computed by the protocol server (as described above), the protocol server modifies the **SelectedRange** field in the output message such that it represents a range that is completely bounded by the used range computed by the protocol server;
 3. If the number of cells in the range represented by the modified **SelectedRange** field of the output message exceeds the maximum number of cells that the protocol server supports for printing, the protocol server sets the **Id** element of the **ExcelServerMessage** to **EwrUsedRangeTooBig** and returns a SOAP fault as specified in section 2.2.2;
 3. The protocol server sets the **UsedRangeTooBig** field to **true** if any of the following are **true**, otherwise the protocol server sets the **UsedRangeTooBig** to **false**:
 1. The protocol client specified the **UsedRange** field in the input message and the number of cells in the range represented by the **UsedRange** field in the input message is exceeds the maximum number of cells that the protocol server supports for printing;
 2. The protocol client did NOT specify the **UsedRange** field in the input message, and the number of cells in the used range computed by the protocol (as described above) exceeds the maximum number of cells that the protocol server supports for printing;
 4. All other values of the **printOptions** field of the input message are returned unmodified in the **outPrintOptions** field of the output message;

In the event of an application error on the protocol server during this operation, a SOAP fault is returned, as specified in section 2.2.2. The **Id** element of the **ExcelServerMessage** SHOULD be one of the values specified in section 2.2.2.1 or any of the following values:

- **EwrPrintSelectionTooBig**

3.1.4.82.1 Messages

The following table summarizes the set of WSDL message definitions that are specific to this operation.

Message	Description
ExcelServiceSoap_ValidatePrint_InputMessage	The request WSDL message for the ValidatePrint WSDL operation.
ExcelServiceSoap_ValidatePrint_OutputMessage	The response WSDL message for the ValidatePrint WSDL operation.

3.1.4.82.1.1 ExcelServiceSoap_ValidatePrint_InputMessage

The request WSDL message for the **ValidatePrint** WSDL operation.

The SOAP action value is:

```
http://schemas.microsoft.com/office/Excel/Server/WebServices/ExcelServerInternalService/ExcelServiceSoap/ValidatePrint
```

The SOAP body contains the **ValidatePrint** element.

3.1.4.82.1.2 ExcelServiceSoap_ValidatePrint_OutputMessage

The response WSDL message for the **ValidatePrint** WSDL operation.

The SOAP body contains the **ValidatePrintResponse** element.

3.1.4.82.2 Elements

The following table summarizes the XML schema element definitions that are specific to this operation.

Element	Description
ValidatePrint	The input data for the ValidatePrint WSDL operation.
ValidatePrintResponse	The result data for the ValidatePrint WSDL operation.

3.1.4.82.2.1 ValidatePrint

The **ValidatePrint** element specifies the input data for the **ValidatePrint** WSDL operation.

```
<xs:element name="ValidatePrint" xmlns:xs="http://www.w3.org/2001/XMLSchema">
  <xs:complexType>
    <xs:sequence>
```

```

    <xs:element minOccurs="0" maxOccurs="1" name="parameter" type="tns2:CommandParameter"/>
    <xs:element minOccurs="0" maxOccurs="1" name="printOptions" type="tns2:PrintOptions"/>
  </xs:sequence>
</xs:complexType>
</xs:element>

```

parameter: A **CommandParameter** as specified in section [2.2.4.20](#). This element MUST be present.

printOptions: A set of options that identify which part(s) of the workbook's contents will be printed as described in section [3.1.4.82.3.1](#).

3.1.4.82.2.2 ValidatePrintResponse

The **ValidatePrintResponse** element specifies the result data for the **ValidatePrint** WSDL operation.

```

<xs:element name="ValidatePrintResponse" xmlns:xs="http://www.w3.org/2001/XMLSchema">
  <xs:complexType>
    <xs:sequence>
      <xs:element minOccurs="0" maxOccurs="1" name="ValidatePrintResult"
type="tns2:CommandResult"/>
      <xs:element minOccurs="0" maxOccurs="1" name="outPrintOptions"
type="tns2:PrintOptions"/>
    </xs:sequence>
  </xs:complexType>
</xs:element>

```

ValidatePrintResult: A **CommandResult** as specified in section [2.2.4.21](#). This element MUST be present.

outPrintOptions: A set of options that identify which part(s) of the workbook's contents will be printed, as specified in section [3.1.4.82.3.1](#). The values of these options are validated as described in section [3.1.4.82.2.1](#).

3.1.4.82.3 Complex Types

The following table summarizes the XML schema complex type definitions that are specific to this operation.

Complex type	Description
PrintOptions	A set of options that identify which part(s) of a workbook's contents will be printed.

3.1.4.82.3.1 PrintOptions

Namespace:

<http://schemas.microsoft.com/office/Excel/Server/WebServices/ExcelServerInternalService/>

A set of options that identify which part(s) of a workbook's contents will be printed.

```

<xs:complexType name="PrintOptions" xmlns:xs="http://www.w3.org/2001/XMLSchema">
  <xs:sequence>
    <xs:element minOccurs="1" maxOccurs="1" name="Type" type="xs:int"/>
  </xs:sequence>
</xs:complexType>

```

```

<xs:element minOccurs="0" maxOccurs="1" name="SessionId" type="xs:string"/>
<xs:element minOccurs="0" maxOccurs="1" name="Title" type="xs:string"/>
<xs:element minOccurs="0" maxOccurs="1" name="SheetName" type="xs:string"/>
<xs:element minOccurs="0" maxOccurs="1" name="ObjectId" type="xs:string"/>
<xs:element minOccurs="0" maxOccurs="1" name="SelectedRange" type="tns2:SheetRange"/>
<xs:element minOccurs="0" maxOccurs="1" name="UsedRange" type="tns2:SheetRange"/>
<xs:element minOccurs="1" maxOccurs="1" name="UseSelection" type="xs:boolean"/>
<xs:element minOccurs="1" maxOccurs="1" name="UsedRangeTooBig" type="xs:boolean"/>
</xs:sequence>
</xs:complexType>

```

Type: The type of object that will be printed, as specified in the table below:

Value	Object Type
0	Chart sheet
1	Named object
2	Range

This element **MUST** be present.

SessionId: The session identifier (2) of the current session (2).

Title: The title of the control (for example, a browser window) which will display the print view of the workbook's contents. This element **MUST** be present.

SheetName: The name of the sheet containing the range which will be printed.

ObjectId: The identifier of the named object or chart sheet which will be printed.

SelectedRange: The currently selected range.

UsedRange: Either the range of the currently active named range or the used range of the specified worksheet.

UseSelection: **MUST** not be used.

UsedRangeTooBig: Indicates whether the number of cells in the range which will be printed exceeds the maximum number of cells that the protocol server supports for printing.

3.1.4.82.4 Simple Types

None.

3.1.4.82.5 Attributes

None.

3.1.4.82.6 Groups

None.

3.1.4.82.7 Attribute Groups

None.

3.1.4.83 ApplyToRange

Performs different operations on a specified range based on the value of the **id** parameter.

The following is the WSDL port type specification of the **ApplyToRange** WSDL operation.

```
<wsdl:operation name="ApplyToRange" xmlns:wsdl="http://schemas.xmlsoap.org/wsdl/">
  <wsdl:input
    wsaw:Action="http://schemas.microsoft.com/office/Excel/Server/WebServices/ExcelServerInternal
    Service/ExcelServiceSoap/ApplyToRange"
    message="tns2:ExcelServiceSoap_ApplyToRange_InputMessage"
    xmlns:wsaw="http://www.w3.org/2006/05/addressing/wsdl"/>
  <wsdl:output
    wsaw:Action="http://schemas.microsoft.com/office/Excel/Server/WebServices/ExcelServerInternal
    Service/ExcelServiceSoap/ApplyToRangeResponse"
    message="tns2:ExcelServiceSoap_ApplyToRange_OutputMessage"
    xmlns:wsaw="http://www.w3.org/2006/05/addressing/wsdl"/>
  <wsdl:fault
    wsaw:Action="http://schemas.microsoft.com/office/Excel/Server/WebServices/ExcelServerInternal
    Service/ExcelServiceSoap/ApplyToRangeExcelServerMessageFault" name="ExcelServerMessageFault"
    message="tns2:ExcelServiceSoap_ApplyToRange_ExcelServerMessageFault_FaultMessage"
    xmlns:wsaw="http://www.w3.org/2006/05/addressing/wsdl"/>
</wsdl:operation>
```

The protocol client sends an **ExcelServiceSoap_ApplyToRange_InputMessage** request message, and the protocol server responds with an **ExcelServiceSoap_ApplyToRange_OutputMessage** response message, as follows:

1. The protocol client sends information identifying the operation that will to be performed in the **id** parameter and the range to which the operation will be applied to as specified by the **range** parameter.
2. Based on the operation the protocol client requested:
 1. If the protocol client requested the **merge** operation, the protocol server creates a merged cell from the cells contained in the specified range.
 2. If the protocol client requested the **clear** operation, the protocol server deletes the cell contents of the cells in the specified range.

This operation is a state changing operation on the protocol server.

In the event of an application error on the protocol server during this operation, a SOAP fault is returned, as specified in section [2.2.2](#). The **Id** element of the **ExcelServerMessage** SHOULD be one of the values specified in section [2.2.2.1](#) or any of the following values:

- **CannotEditPivotTable**
- **CannotMergeCellsInTable**
- **MergeCellsLoseData**

3.1.4.83.1 Messages

The following table summarizes the set of WSDL message definitions that are specific to this operation.

Message	Description
ExcelServiceSoap_ApplyToRange_InputMessage	The request WSDL message for the ApplyToRange WSDL operation.
ExcelServiceSoap_ApplyToRange_OutputMessage	The response WSDL message for the ApplyToRange WSDL operation.

3.1.4.83.1.1 ExcelServiceSoap_ApplyToRange_InputMessage

The request WSDL message for the **ApplyToRange** WSDL operation.

The SOAP action value is:

```
http://schemas.microsoft.com/office/Excel/Server/WebServices/ExcelServerInternalService/ExcelServiceSoap/ApplyToRange
```

The SOAP body contains the **ApplyToRange** element.

3.1.4.83.1.2 ExcelServiceSoap_ApplyToRange_OutputMessage

The response WSDL message for the **ApplyToRange** WSDL operation.

The SOAP body contains the **ApplyToRangeResponse** element.

3.1.4.83.2 Elements

The following table summarizes the XML schema element definitions that are specific to this operation.

Element	Description
ApplyToRange	The input data for the ApplyToRange WSDL operation.
ApplyToRangeResponse	The result data for the ApplyToRange WSDL operation.

3.1.4.83.2.1 ApplyToRange

The **ApplyToRange** element specifies the input data for the **ApplyToRange** WSDL operation.

```
<xs:element name="ApplyToRange" xmlns:xs="http://www.w3.org/2001/XMLSchema">
  <xs:complexType>
    <xs:sequence>
      <xs:element minOccurs="0" maxOccurs="1" name="parameter" type="tns2:CommandParameter"/>
      <xs:element minOccurs="1" maxOccurs="1" name="id" type="xs:int"/>
      <xs:element minOccurs="0" maxOccurs="1" name="range" type="tns2:SheetRange"/>
    </xs:sequence>
  </xs:complexType>
</xs:element>
```

parameter: A **CommandParameter** as specified in section [2.2.4.20](#). This element MUST be present.

id: The identifier of the requested operation, as specified in the table below:

Value	Operation
1	Clear cells
2	Merge cells

range: The range to which to apply the operation. This element MUST be present.

3.1.4.83.2.2 ApplyToRangeResponse

The **ApplyToRangeResponse** element specifies the result data for the **ApplyToRange** WSDL operation.

```
<xs:element name="ApplyToRangeResponse" xmlns:xs="http://www.w3.org/2001/XMLSchema">
  <xs:complexType>
    <xs:sequence>
      <xs:element minOccurs="0" maxOccurs="1" name="ApplyToRangeResult"
type="tns2:CommandResult"/>
    </xs:sequence>
  </xs:complexType>
</xs:element>
```

ApplyToRangeResult: A **CommandResult** as specified in section [2.2.4.21](#). This element MUST be present.

3.1.4.83.3 Complex Types

None.

3.1.4.83.4 Simple Types

None.

3.1.4.83.5 Attributes

None.

3.1.4.83.6 Groups

None.

3.1.4.83.7 Attribute Groups

None.

3.1.4.84 GetFunctionList

Returns a list of all the functions that are available to the users in the current session (2).

The following is the WSDL port type specification of the **GetFunctionList** WSDL operation.

```

<wsdl:operation name="GetFunctionList" xmlns:wsdl="http://schemas.xmlsoap.org/wsdl/">
  <wsdl:input
    wsaw:Action="http://schemas.microsoft.com/office/Excel/Server/WebServices/ExcelServerInternal
    Service/ExcelServiceSoap/GetFunctionList"
    message="tns2:ExcelServiceSoap_GetFunctionList_InputMessage"
    xmlns:wsaw="http://www.w3.org/2006/05/addressing/wsdl"/>
  <wsdl:output
    wsaw:Action="http://schemas.microsoft.com/office/Excel/Server/WebServices/ExcelServerInternal
    Service/ExcelServiceSoap/GetFunctionListResponse"
    message="tns2:ExcelServiceSoap_GetFunctionList_OutputMessage"
    xmlns:wsaw="http://www.w3.org/2006/05/addressing/wsdl"/>
  <wsdl:fault
    wsaw:Action="http://schemas.microsoft.com/office/Excel/Server/WebServices/ExcelServerInternal
    Service/ExcelServiceSoap/GetFunctionListExcelServerMessageFault"
    name="ExcelServerMessageFault"
    message="tns2:ExcelServiceSoap_GetFunctionList_ExcelServerMessageFault_FaultMessage"
    xmlns:wsaw="http://www.w3.org/2006/05/addressing/wsdl"/>
</wsdl:operation>

```

The protocol client sends an **ExcelServiceSoap_GetFunctionList_InputMessage** request message, and the protocol server responds with an **ExcelServiceSoap_GetFunctionList_OutputMessage** response message, as follows:

1. The protocol client sends the information identifying the current session (2).
2. The protocol server returns a list of all available built-in functions in the **functionInfos** element. If user-defined functions (UDFs) are enabled, as specified by the protocol server settings, the list will also include all available user-defined functions (UDFs).

In the event of an application error on the protocol server during this operation, a SOAP fault is returned, as specified in section 2.2.2. The **Id** element of the **ExcelServerMessage** SHOULD be one of the values specified in section 2.2.2.1 or any of the following values:

- **OperationNotSupportedInViewOnly**

3.1.4.84.1 Messages

The following table summarizes the set of WSDL message definitions that are specific to this operation.

Message	Description
ExcelServiceSoap_GetFunctionList_InputMessage	The request WSDL message for the GetFunctionList WSDL operation.
ExcelServiceSoap_GetFunctionList_OutputMessage	The response WSDL message for the GetFunctionList WSDL operation.

3.1.4.84.1.1 ExcelServiceSoap_GetFunctionList_InputMessage

The request WSDL message for the **GetFunctionList** WSDL operation.

The SOAP action value is:

```

http://schemas.microsoft.com/office/Excel/Server/WebServices/ExcelServerInternalService/Excel
ServiceSoap/GetFunctionList

```

The SOAP body contains the **GetFunctionList** element.

3.1.4.84.1.2 ExcelServiceSoap_GetFunctionList_OutputMessage

The response WSDL message for the **GetFunctionList** WSDL operation.

The SOAP body contains the **GetFunctionListResponse** element.

3.1.4.84.2 Elements

The following table summarizes the XML schema element definitions that are specific to this operation.

Element	Description
GetFunctionList	The input data for the GetFunctionList WSDL operation.
GetFunctionListResponse	The result data for the GetFunctionList WSDL operation.

3.1.4.84.2.1 GetFunctionList

The **GetFunctionList** element specifies the input data for the **GetFunctionList** WSDL operation.

```
<xs:element name="GetFunctionList" xmlns:xs="http://www.w3.org/2001/XMLSchema">
  <xs:complexType>
    <xs:sequence>
      <xs:element minOccurs="0" maxOccurs="1" name="parameter" type="tns2:CommandParameter"/>
    </xs:sequence>
  </xs:complexType>
</xs:element>
```

parameter: A **CommandParameter** as specified in section [2.2.4.20](#). This element MUST be present.

3.1.4.84.2.2 GetFunctionListResponse

The **GetFunctionListResponse** element specifies the result data for the **GetFunctionList** WSDL operation.

```
<xs:element name="GetFunctionListResponse" xmlns:xs="http://www.w3.org/2001/XMLSchema">
  <xs:complexType>
    <xs:sequence>
      <xs:element minOccurs="0" maxOccurs="1" name="GetFunctionListResult"
type="tns2:CommandResult"/>
      <xs:element minOccurs="0" maxOccurs="1" name="functionInfos"
type="tns2:ArrayOfFunctionInfo"/>
    </xs:sequence>
  </xs:complexType>
</xs:element>
```

GetFunctionListResult: A **CommandResult** as specified in section [2.2.4.21](#). This element MUST be present.

functionInfos: The list of available functions, as specified in section [3.1.4.84.3.1](#).

3.1.4.84.3 Complex Types

The following table summarizes the XML schema complex type definitions that are specific to this operation.

Complex type	Description
ArrayOfFunctionInfo	An array of FunctionInfo elements (section 3.1.4.84.3.2).
FunctionInfo	Contains information about a function available to the user, as specified in section 3.1.4.84.3.2 .

3.1.4.84.3.1 ArrayOfFunctionInfo

Namespace:

<http://schemas.microsoft.com/office/Excel/Server/WebServices/ExcelServerInternalService/>

An array of **FunctionInfo** elements (section [3.1.4.84.3.2](#)).

```
<xs:complexType name="ArrayOfFunctionInfo" xmlns:xs="http://www.w3.org/2001/XMLSchema">
  <xs:sequence>
    <xs:element minOccurs="0" maxOccurs="unbounded" name="FunctionInfo" nillable="true"
      type="tns:FunctionInfo"/>
  </xs:sequence>
</xs:complexType>
```

FunctionInfo: A **FunctionInfo** element as specified in section [3.1.4.84.3.2](#).

3.1.4.84.3.2 FunctionInfo

Namespace:

<http://schemas.microsoft.com/office/Excel/Server/WebServices/ExcelServerInternalService/>

The **FunctionInfo** complex type contains information about a function which is available to the user.

```
<xs:complexType name="FunctionInfo" xmlns:xs="http://www.w3.org/2001/XMLSchema">
  <xs:sequence>
    <xs:element minOccurs="0" maxOccurs="1" name="NameData" type="xs:string"/>
    <xs:element minOccurs="0" maxOccurs="1" name="NameUI" type="xs:string"/>
    <xs:element minOccurs="0" maxOccurs="1" name="Help" type="xs:string"/>
    <xs:element minOccurs="0" maxOccurs="1" name="Params" type="xs:string"/>
    <xs:element minOccurs="0" maxOccurs="1" name="GroupUI" type="xs:string"/>
    <xs:element minOccurs="1" maxOccurs="1" name="IsCompatibility" type="xs:boolean"/>
    <xs:element minOccurs="0" maxOccurs="1" name="HelpId" type="xs:string"/>
    <xs:element minOccurs="1" maxOccurs="1" name="IsCommonlyUsed" type="xs:boolean"/>
  </xs:sequence>
</xs:complexType>
```

NameData: The name of the function, in the language of the data culture (or fallback data culture) of the current session (2). This element **MUST** be present.

NameUI: The name of the function, in the language of the UI culture (or **fallback UI culture**) of the current session (2). This element **MUST** be present.

Help: A description of the computation that the function performs, in the language of the UI culture (or fallback UI culture). This element **MUST** be present.

Params: A list of the parameters that the function accepts, in the order that they appear in the function definition. The list is formatted following the formatting style of the data culture (or fallback data culture) of the current session (2). This element **MUST** be present.

GroupUI: The name of the category that the function belongs to, in the language of the UI culture (or the fallback UI culture). For more information about function categories, see [\[MSFT-ExcelFunctions\]](#).

IsCompatibility: Indicates whether the function belongs to a set of functions which have been replaced with newer, more accurate functions. For more information about compatibility functions, see [\[MSFT-CompatFunctions\]](#).

HelpId: An identifier denoting the help content for this function. This element **MUST** be present.

IsCommonlyUsed: Indicates whether the function belongs to a set of commonly used functions, as determined by the protocol server.

3.1.4.84.4 Simple Types

None.

3.1.4.84.5 Attributes

None.

3.1.4.84.6 Groups

None.

3.1.4.84.7 Attribute Groups

None.

3.1.4.85 GetWorkbookConnections

Returns a list of names of data connection (2) in the workbook.

The following is the WSDL port type specification of the **GetWorkbookConnections** WSDL operation.

```
<wsdl:operation name="GetWorkbookConnections" xmlns:wsdl="http://schemas.xmlsoap.org/wsdl/">
  <wsdl:input
    wsaw:Action="http://schemas.microsoft.com/office/Excel/Server/WebServices/ExcelServerInternal
    Service/ExcelServiceSoap/GetWorkbookConnections"
    message="tns2:ExcelServiceSoap_GetWorkbookConnections_InputMessage"
    xmlns:wsaw="http://www.w3.org/2006/05/addressing/wsdl"/>
  <wsdl:output
    wsaw:Action="http://schemas.microsoft.com/office/Excel/Server/WebServices/ExcelServerInternal
    Service/ExcelServiceSoap/GetWorkbookConnectionsResponse"
    message="tns2:ExcelServiceSoap_GetWorkbookConnections_OutputMessage"
    xmlns:wsaw="http://www.w3.org/2006/05/addressing/wsdl"/>
  <wsdl:fault
    wsaw:Action="http://schemas.microsoft.com/office/Excel/Server/WebServices/ExcelServerInternal
    Service/ExcelServiceSoap/GetWorkbookConnectionsExcelServerMessageFault"/>
</wsdl:operation>
```

```

name="ExcelServerMessageFault"
message="tns2:ExcelServiceSoap_GetWorkbookConnections_ExcelServerMessageFault_FaultMessage"
xmlns:wsaw="http://www.w3.org/2006/05/addressing/wsdl"/>
</wsdl:operation>

```

The protocol client sends an **ExcelServiceSoap_GetWorkbookConnections_InputMessage** request message, and the protocol server responds with an **ExcelServiceSoap_GetWorkbookConnections_OutputMessage** response message, as follows:

- The protocol server returns data connection (2) names in the **connections** elements.

In the event of an application error on the protocol server during this operation, a SOAP fault is returned, as specified in section [2.2.2](#). The **Id** element of the **ExcelServerMessage** SHOULD [<96>](#) be one of the values specified in section [2.2.2.1](#)

3.1.4.85.1 Messages

The following table summarizes the set of WSDL message definitions that are specific to this operation.

Message	Description
ExcelServiceSoap_GetWorkbookConnections_InputMessage	The request WSDL message for the GetWorkbookConnections WSDL operation.
ExcelServiceSoap_GetWorkbookConnections_OutputMessage	The response WSDL message for the GetWorkbookConnections WSDL operation.

3.1.4.85.1.1 ExcelServiceSoap_GetWorkbookConnections_InputMessage

The request WSDL message for the **GetWorkbookConnections** WSDL operation.

The SOAP action value is:

```

http://schemas.microsoft.com/office/Excel/Server/WebServices/ExcelServerInternalService/ExcelServiceSoap/GetWorkbookConnections

```

The SOAP body contains the **GetWorkbookConnections** element.

3.1.4.85.1.2 ExcelServiceSoap_GetWorkbookConnections_OutputMessage

The response WSDL message for the **GetWorkbookConnections** WSDL operation.

The SOAP body contains the **GetWorkbookConnectionsResponse** element.

3.1.4.85.2 Elements

The following table summarizes the XML schema element definitions that are specific to this operation.

Element	Description
GetWorkbookConnections	The input data for the GetWorkbookConnections WSDL operation.
GetWorkbookConnectionsResponse	The result data for the GetWorkbookConnections WSDL operation.

3.1.4.85.2.1 GetWorkbookConnections

The **GetWorkbookConnections** element specifies the input data for the **GetWorkbookConnections** WSDL operation.

```
<xs:element name="GetWorkbookConnections" xmlns:xs="http://www.w3.org/2001/XMLSchema">
  <xs:complexType>
    <xs:sequence>
      <xs:element minOccurs="0" maxOccurs="1" name="parameter" type="tns2:CommandParameter"/>
    </xs:sequence>
  </xs:complexType>
</xs:element>
```

parameter: A **CommandParameter** as specified in section [2.2.4.20](#). This element MUST be present.

3.1.4.85.2.2 GetWorkbookConnectionsResponse

The **GetWorkbookConnectionsResponse** element specifies the result data for the **GetWorkbookConnections** WSDL operation.

```
<xs:element name="GetWorkbookConnectionsResponse"
  xmlns:xs="http://www.w3.org/2001/XMLSchema">
  <xs:complexType>
    <xs:sequence>
      <xs:element minOccurs="0" maxOccurs="1" name="GetWorkbookConnectionsResult"
        type="tns2:CommandResult"/>
      <xs:element minOccurs="0" maxOccurs="1" name="connections" type="tns2:ArrayOfString"/>
    </xs:sequence>
  </xs:complexType>
</xs:element>
```

GetWorkbookConnectionsResult: A **CommandResult** as specified in section [2.2.4.21](#). This element MUST be present.

connections: List of data connection (2) names.

3.1.4.85.3 Complex Types

None.

3.1.4.85.4 Simple Types

None.

3.1.4.85.5 Attributes

None.

3.1.4.85.6 Groups

None.

3.1.4.85.7 Attribute Groups

None.

3.1.4.86 PasteRange

Applies the cell contents, cell values or cell formatting of the cells contained in a specified **source** range to the cells contained in a specified **destination** range, after the user has performed a **cut** or **copy** operation.

The following is the WSDL port type specification of the **PasteRange** WSDL operation.

```
<wsdl:operation name="PasteRange" xmlns:wsdl="http://schemas.xmlsoap.org/wsdl/">
  <wsdl:input
    wsaw:Action="http://schemas.microsoft.com/office/Excel/Server/WebServices/ExcelServerInternal
    Service/ExcelServiceSoap/PasteRange" message="tns2:ExcelServiceSoap_PasteRange_InputMessage"
    xmlns:wsaw="http://www.w3.org/2006/05/addressing/wsdl"/>
  <wsdl:output
    wsaw:Action="http://schemas.microsoft.com/office/Excel/Server/WebServices/ExcelServerInternal
    Service/ExcelServiceSoap/PasteRangeResponse"
    message="tns2:ExcelServiceSoap_PasteRange_OutputMessage"
    xmlns:wsaw="http://www.w3.org/2006/05/addressing/wsdl"/>
  <wsdl:fault
    wsaw:Action="http://schemas.microsoft.com/office/Excel/Server/WebServices/ExcelServerInternal
    Service/ExcelServiceSoap/PasteRangeExcelServerMessageFault" name="ExcelServerMessageFault"
    message="tns2:ExcelServiceSoap_PasteRange_ExcelServerMessageFault_FaultMessage"
    xmlns:wsaw="http://www.w3.org/2006/05/addressing/wsdl"/>
</wsdl:operation>
```

The protocol client sends an **ExcelServiceSoap_PasteRange_InputMessage** request message, and the protocol server responds with an **ExcelServiceSoap_PasteRange_OutputMessage** response message, as follows:

1. The protocol client sends information identifying whether the user performed a **cut** or a **copy** operation prior to the **PasteRange** operation and which part of the content in the **source** range will be applied to the **destination** range.
2. If the range specified in the **destination** field of the input message does NOT have the same number of columns (2) or rows (2) as the range specified in the **source** field of the input message, the protocol server modifies the **destination** range such that it contains the same number of columns (2) and rows (2) as the **source** range, but does NOT change the reference of the top-left cell of the **destination** range (top-right cell, respectively, if the active sheet is in **right-to-left reading order**)
3. The protocol server applies the content of the cells in the **source** range to the cells in the modified **destination** range as follows:
 1. If the **Copy** flag of the **types** field in the input message is set:

1. If the **Paste** flag of the **types** field in the input message is set, the protocol server applies the cell contents and the cell formatting of the cells in the **source** range to the cells in the **destination** range;
 2. If the **Values** flag of the **types** field in the input message is set, the protocol server applies the only cell values of the cells in the **source** range to the cells in the **destination** range;
 3. If the **Formatting** flag of the **types** field in the input message is set, the protocol server applies only the cell formatting of the cells in the **source** range to the cells in the **destination** range;
 4. If the **Formulas** flag of the **types** field in the input message is set, the protocol server applies only the cell contents (that is, excluding cell formatting) of the cells in the **source** range to the cells in the **destination** range;
2. If the **Cut** flag of the **types** field in the input message is set:
1. If the **Paste** flag of the **types** field in the input message is set, the protocol server applies the cell contents and the cell formatting of the cells in the **source** range to the cells in the **destination** range. In addition to that, the protocol server removes the cell contents and the cell formatting from the cells in the **source** range;
 2. If the **Values**, **Formatting** or **Formulas** flag is set in the **types** field of the input message, the protocol server takes no action;

Note, that in the process described above, the range of cells whose contents get modified might be different than the range specified in the **destination** field of the input message.

This operation is a state changing operation on the protocol server.

In the event of an application error on the protocol server during this operation, a SOAP fault is returned, as specified in section [2.2.2](#). The **Id** element of the **ExcelServerMessage** SHOULD be one of the values specified in section [2.2.2.1](#) or any of the following values:

- **FormulaEditingNotEnabled**
- **SetRangeFailure**
- **ObjectTypeNotSupported**
- **InvalidSheetName**
- **RangeParseError**
- **SpecifiedRangeNotFound**
- **RangeDefinitionError**
- **DiscontiguousRangeNotSupported**
- **RangeRequestAreaExceeded**
- **SheetRangeMismatch**
- **OperationNotSupportedInViewOnly**

3.1.4.86.1 Messages

The following table summarizes the set of WSDL message definitions that are specific to this operation.

Message	Description
ExcelServiceSoap_PasteRange_InputMessage	The request WSDL message for the PasteRange WSDL operation.
ExcelServiceSoap_PasteRange_OutputMessage	The response WSDL message for the PasteRange WSDL operation.

3.1.4.86.1.1 ExcelServiceSoap_PasteRange_InputMessage

The request WSDL message for the **PasteRange** WSDL operation.

The SOAP action value is:

```
http://schemas.microsoft.com/office/Excel/Server/WebServices/ExcelServerInternalService/ExcelServiceSoap/PasteRange
```

The SOAP body contains the **PasteRange** element.

3.1.4.86.1.2 ExcelServiceSoap_PasteRange_OutputMessage

The response WSDL message for the **PasteRange** WSDL operation.

The SOAP body contains the **PasteRangeResponse** element.

3.1.4.86.2 Elements

The following table summarizes the XML schema element definitions that are specific to this operation.

Element	Description
PasteRange	The input data for the PasteRange WSDL operation.
PasteRangeResponse	The result data for the PasteRange WSDL operation.

3.1.4.86.2.1 PasteRange

The **PasteRange** element specifies the input data for the **PasteRange** WSDL operation.

```
<xs:element name="PasteRange" xmlns:xs="http://www.w3.org/2001/XMLSchema">
  <xs:complexType>
    <xs:sequence>
      <xs:element minOccurs="0" maxOccurs="1" name="parameter" type="tns2:CommandParameter"/>
      <xs:element minOccurs="0" maxOccurs="1" name="source" type="tns2:SheetRange"/>
      <xs:element minOccurs="0" maxOccurs="1" name="destination" type="tns2:SheetRange"/>
      <xs:element minOccurs="1" maxOccurs="1" name="types" type="tns2:PasteTypes"/>
    </xs:sequence>
  </xs:complexType>
```

</xs:element>

parameter: A **CommandParameter** as specified in section [2.2.4.20](#). This element MUST be present.

source: The range of cells, whose cell contents, cell values or cell formatting will be used to modify the cells in the **destination** range, as specified in section [3.1.4.86](#). This element MUST be present.

destination: The range of cells whose cell contents, cell values or cell formatting will be modified, as specified in section [3.1.4.86](#). This element MUST be present.

types: Identifies the type of operation – **cut** or **copy** – that the user performed prior to the **PasteRange** operation and the type of content from the cells in the **source** range which will be applied to the cells in the **destination** range, as specified in section [3.1.4.86.4.1](#).

3.1.4.86.2.2 PasteRangeResponse

The **PasteRangeResponse** element specifies the result data for the **PasteRange** WSDL operation.

```
<xs:element name="PasteRangeResponse" xmlns:xs="http://www.w3.org/2001/XMLSchema">
  <xs:complexType>
    <xs:sequence>
      <xs:element minOccurs="0" maxOccurs="1" name="PasteRangeResult"
        type="tns2:CommandResult"/>
    </xs:sequence>
  </xs:complexType>
</xs:element>
```

PasteRangeResult: A **CommandResult** as specified in section [2.2.4.21](#). This element MUST be present.

3.1.4.86.3 Complex Types

None.

3.1.4.86.4 Simple Types

The following table summarizes the XML schema simple type definitions that are specific to this operation.

Simple type	Description
PasteTypes	An enumeration of the different types of content that can be applied during a PasteRange operation and the different types of operations that a user can perform prior to the PasteRange operation.

3.1.4.86.4.1 PasteTypes

Namespace:

<http://schemas.microsoft.com/office/Excel/Server/WebServices/ExcelServerInternalService/>

An enumeration of the different types of content that can be applied during a **PasteRange** operation and the different types of operations that a user can perform prior to the **PasteRange** operation.

```
<xs:simpleType name="PasteTypes" xmlns:xs="http://www.w3.org/2001/XMLSchema">
  <xs:list>
    <xs:simpleType>
      <xs:restriction base="xs:string">
        <xs:enumeration value="None"/>
        <xs:enumeration value="Cut"/>
        <xs:enumeration value="Copy"/>
        <xs:enumeration value="Paste"/>
        <xs:enumeration value="Values"/>
        <xs:enumeration value="Formatting"/>
        <xs:enumeration value="Formulas"/>
      </xs:restriction>
    </xs:simpleType>
  </xs:list>
</xs:simpleType>
```

The following table specifies the allowable values for the **PasteTypes** simple type.

Value	Meaning
None	MUST not be used.
Cut	Indicates that the user has performed a copy operation prior to the PasteRange operation. This flag MUST NOT be set if the Copy flag is set.
Copy	Indicates that the user has performed a cut operation prior to the PasteRange operation. This flag MUST NOT be set if the Cut flag is set.
Paste	Indicates that both the cell contents and the cell formatting of the cells in the source range will be applied to the cells in the destination range. This flag MUST NOT be set if the Values , Formatting or Formulas flag is set.
Values	Indicates that only the cell values of the cells in the source range will be applied to cells in the destination range. This flag MUST NOT be set if the Paste , Formatting or Formulas flag is set.
Formatting	Indicates that only the cell formatting of the cells in the source range will be applied to cells in the destination range. This flag MUST NOT be set if the Paste , Values or Formulas flag is set.
Formulas	Indicates that only the cell contents (that is, excluding cell formatting) of the cells in the source range will be applied to cells in the destination range. This flag MUST NOT be set if the Paste , Values or Formatting flag is set.

3.1.4.86.5 Attributes

None.

3.1.4.86.6 Groups

None.

3.1.4.86.7 Attribute Groups

None.

3.1.4.87 PasteString

Parses a specified string and uses its parts to set the cell contents of a specified range of cells.

The following is the WSDL port type specification of the **PasteString** WSDL operation.

```
<wsdl:operation name="PasteString" xmlns:wsdl="http://schemas.xmlsoap.org/wsdl/">
  <wsdl:input
    wsaw:Action="http://schemas.microsoft.com/office/Excel/Server/WebServices/ExcelServerInternal
    Service/ExcelServiceSoap/PasteString"
    message="tns2:ExcelServiceSoap_PasteString_InputMessage"
    xmlns:wsaw="http://www.w3.org/2006/05/addressing/wsdl"/>
  <wsdl:output
    wsaw:Action="http://schemas.microsoft.com/office/Excel/Server/WebServices/ExcelServerInternal
    Service/ExcelServiceSoap/PasteStringResponse"
    message="tns2:ExcelServiceSoap_PasteString_OutputMessage"
    xmlns:wsaw="http://www.w3.org/2006/05/addressing/wsdl"/>
  <wsdl:fault
    wsaw:Action="http://schemas.microsoft.com/office/Excel/Server/WebServices/ExcelServerInternal
    Service/ExcelServiceSoap/PasteStringExcelServerMessageFault" name="ExcelServerMessageFault"
    message="tns2:ExcelServiceSoap_PasteString_ExcelServerMessageFault_FaultMessage"
    xmlns:wsaw="http://www.w3.org/2006/05/addressing/wsdl"/>
</wsdl:operation>
```

The protocol client sends an **ExcelServiceSoap_PasteString_InputMessage** request message, and the protocol server responds with an **ExcelServiceSoap_PasteString_OutputMessage** response message, as follows:

1. The protocol client sends information about the string and the range of cells which will have their cell contents modified (in the **source** field and **destination** field of the input message, respectively).
2. The protocol server uses the top-left cell of the range specified in the **destination** field of the input message (or the top-right cell, if the active sheet is in right-to-left reading order) as the **current** cell for data input. The protocol server then proceeds to set the cell contents of cells in the specified range as follows:
 1. The protocol server scans the string in the **source** field of the input message for the following delimiting characters:
 1. The **Tab** character
 2. The **New Line** character
 2. If the protocol server does NOT encounter any of the delimiting characters listed above, the entire string from the **source** field of the input message is set as the cell contents of the **current** cell for data input.
 3. If the protocol server encounters one of the delimiting characters listed above, the protocol server sets the cell contents of the **current** cell for data input to the part of the **source** string starting from and excluding the previously encountered delimiting character (or the beginning of the string) up to and excluding the current delimiting character. Additionally:

1. If the current delimiting character is the **Tab** character, the protocol server changes the **current** cell for data input to be the **adjacent cell** to the right (or to the left if the active sheet is in right-to-left reading order) of the cell whose cell contents were just modified;
2. If the current delimiting character is the **New Line** character, the protocol server changes the **current** cell for data input to be the cell located in the intersection of the first column (2) of the range in the **destination** field and the row (2) immediately below the row (2) of the cell whose cell contents were just modified;
4. The protocol server continues parsing the string in the **source** field of the input message until it reaches the end of the string;

Note, that in the process described above, the range of cells whose cell contents get modified might be different than the range specified in the **destination** field of the input message.

This operation is a state changing operation on the protocol server.

In the event of an application error on the protocol server during this operation, a SOAP fault is returned, as specified in section 2.2.2. The **Id** element of the **ExcelServerMessage** SHOULD be one of the values specified in section 2.2.2.1 or any of the following values:

- **FormulaEditingNotEnabled**
- **SetRangeFailure**
- **ObjectTypeNotSupported**
- **InvalidSheetName**
- **RangeParseError**
- **SpecifiedRangeNotFound**
- **RangeDefinitionError**
- **DiscontiguousRangeNotSupported**
- **RangeRequestAreaExceeded**
- **SheetRangeMismatch**
- **OperationNotSupportedInViewOnly**
- **PasteDataLimitHit**

3.1.4.87.1 Messages

The following table summarizes the set of WSDL message definitions that are specific to this operation.

Message	Description
ExcelServiceSoap_PasteString_InputMessage	The request WSDL message for the PasteString WSDL operation.
ExcelServiceSoap_PasteString_OutputMessage	The response WSDL message for the PasteString WSDL operation.

3.1.4.87.1.1 ExcelServiceSoap_PasteString_InputMessage

The request WSDL message for the **PasteString** WSDL operation.

The SOAP action value is:

```
http://schemas.microsoft.com/office/Excel/Server/WebServices/ExcelServerInternalService/ExcelServiceSoap/PasteString
```

The SOAP body contains the **PasteString** element.

3.1.4.87.1.2 ExcelServiceSoap_PasteString_OutputMessage

The response WSDL message for the **PasteString** WSDL operation.

The SOAP body contains the **PasteStringResponse** element.

3.1.4.87.2 Elements

The following table summarizes the XML schema element definitions that are specific to this operation.

Element	Description
PasteString	The input data for the PasteString WSDL operation.
PasteStringResponse	The result data for the PasteString WSDL operation.

3.1.4.87.2.1 PasteString

The **PasteString** element specifies the input data for the **PasteString** WSDL operation.

```
<xs:element name="PasteString" xmlns:xs="http://www.w3.org/2001/XMLSchema">
  <xs:complexType>
    <xs:sequence>
      <xs:element minOccurs="0" maxOccurs="1" name="parameter" type="tns2:CommandParameter"/>
      <xs:element minOccurs="0" maxOccurs="1" name="source" type="xs:string"/>
      <xs:element minOccurs="0" maxOccurs="1" name="destination" type="tns2:SheetRange"/>
    </xs:sequence>
  </xs:complexType>
</xs:element>
```

parameter: A **CommandParameter** as specified in section [2.2.4.20](#). This element MUST be present.

source: The string which will be parsed and used as the new cell contents of the cells in the specified range.

destination: The range of cells, whose cell contents will be modified, as described in section [3.1.4.87](#). This element MUST be present.

3.1.4.87.2.2 PasteStringResponse

The **PasteStringResponse** element specifies the result data for the **PasteString** WSDL operation.

```

<xs:element name="PasteStringResponse" xmlns:xs="http://www.w3.org/2001/XMLSchema">
  <xs:complexType>
    <xs:sequence>
      <xs:element minOccurs="0" maxOccurs="1" name="PasteStringResult"
type="tns2:CommandResult"/>
    </xs:sequence>
  </xs:complexType>
</xs:element>

```

PasteStringResult: A **CommandResult** as specified in section [2.2.4.21](#). This element MUST be present.

3.1.4.87.3 Complex Types

None.

3.1.4.87.4 Simple Types

None.

3.1.4.87.5 Attributes

None.

3.1.4.87.6 Groups

None.

3.1.4.87.7 Attribute Groups

None.

3.1.4.88 GetPublishedSheetNames

This operation returns a list of the published sheets in a workbook.

The following is the WSDL port type specification of the **GetPublishedSheetNames** WSDL operation.

```

<wsdl:operation name="GetPublishedSheetNames" xmlns:wsdl="http://schemas.xmlsoap.org/wsdl/">
  <wsdl:input
wsaw:Action="http://schemas.microsoft.com/office/Excel/Server/WebServices/ExcelServerInternal
Service/ExcelServiceSoap/GetPublishedSheetNames"
message="tns2:ExcelServiceSoap_GetPublishedSheetNames_InputMessage"
xmlns:wsaw="http://www.w3.org/2006/05/addressing/wsdl"/>
  <wsdl:output
wsaw:Action="http://schemas.microsoft.com/office/Excel/Server/WebServices/ExcelServerInternal
Service/ExcelServiceSoap/GetPublishedSheetNamesResponse"
message="tns2:ExcelServiceSoap_GetPublishedSheetNames_OutputMessage"
xmlns:wsaw="http://www.w3.org/2006/05/addressing/wsdl"/>
  <wsdl:fault
wsaw:Action="http://schemas.microsoft.com/office/Excel/Server/WebServices/ExcelServerInternal
Service/ExcelServiceSoap/GetPublishedSheetNamesExcelServerMessageFault"
name="ExcelServerMessageFault"
message="tns2:ExcelServiceSoap_GetPublishedSheetNames_ExcelServerMessageFault_FaultMessage"
xmlns:wsaw="http://www.w3.org/2006/05/addressing/wsdl"/>

```

</wsdl:operation>

The protocol client sends an **ExcelServiceSoap_GetPublishedSheetNames_InputMessage**, and the protocol server responds with an **ExcelServiceSoap_GetPublishedSheetNames_OutputMessage**.

In the event of an application error on the protocol server during this operation, a SOAP fault is returned, as specified in section [2.2.2](#). The **Id** element of the **ExcelServerMessage** SHOULD [<97>](#) be one of the values specified in section [2.2.2.1](#).

3.1.4.88.1 Messages

The following table summarizes the set of WSDL message definitions that are specific to this operation.

Message	Description
ExcelServiceSoap_GetPublishedSheetNames_InputMessage	The request WSDL message for the GetPublishedSheetNames WSDL operation.
ExcelServiceSoap_GetPublishedSheetNames_OutputMessage	The response WSDL message for the GetPublishedSheetNames WSDL operation.

3.1.4.88.1.1 ExcelServiceSoap_GetPublishedSheetNames_InputMessage

The request WSDL message for the **GetPublishedSheetNames** WSDL operation.

The SOAP action value is:

`http://schemas.microsoft.com/office/Excel/Server/WebServices/ExcelServerInternalService/ExcelServiceSoap/GetPublishedSheetNames`

The SOAP body contains the **GetPublishedSheetNames** element.

3.1.4.88.1.2 ExcelServiceSoap_GetPublishedSheetNames_OutputMessage

The response WSDL message for the **GetPublishedSheetNames** WSDL operation.

The SOAP body contains the **GetPublishedSheetNamesResponse** element.

3.1.4.88.2 Elements

The following table summarizes the XML schema element definitions that are specific to this operation.

Element	Description
GetPublishedSheetNames	The input data for the GetPublishedSheetNames WSDL operation.
GetPublishedSheetNamesResponse	The result data for the GetPublishedSheetNames WSDL operation.

3.1.4.88.2.1 GetPublishedSheetNames

The **GetPublishedSheetNames** element specifies the input data for the **GetPublishedSheetNames** WSDL operation.

```
<xs:element name="GetPublishedSheetNames" xmlns:xs="http://www.w3.org/2001/XMLSchema">
  <xs:complexType>
    <xs:sequence>
      <xs:element minOccurs="0" maxOccurs="1" name="parameter" type="tns2:CommandParameter"/>
    </xs:sequence>
  </xs:complexType>
</xs:element>
```

parameter: A **CommandParameter** as specified in section [2.2.4.20](#). MUST be present.

3.1.4.88.2.2 GetPublishedSheetNamesResponse

The **GetPublishedSheetNamesResponse** element specifies the result data for the **GetPublishedSheetNames** WSDL operation.

```
<xs:element name="GetPublishedSheetNamesResponse"
  xmlns:xs="http://www.w3.org/2001/XMLSchema">
  <xs:complexType>
    <xs:sequence>
      <xs:element minOccurs="0" maxOccurs="1" name="GetPublishedSheetNamesResult"
        type="tns2:CommandResult"/>
      <xs:element minOccurs="0" maxOccurs="1" name="sheetNames"
        type="tns2:ArrayOfSheetName"/>
    </xs:sequence>
  </xs:complexType>
</xs:element>
```

GetPublishedSheetNamesResult: A **CommandResult** as specified in section [2.2.4.21](#). MUST be present.

sheetNames: An array of **SheetName** elements, as specified in section [2.2.4.106](#). MUST be present.

3.1.4.88.3 Complex Types

None.

3.1.4.88.4 Simple Types

None.

3.1.4.88.5 Attributes

None.

3.1.4.88.6 Groups

None.

3.1.4.88.7 Attribute Groups

None.

3.1.4.89 GetInteractiveReportBootstrapData

This operation returns information about the interactive report in the workbook.

The following is the WSDL port type specification of the **GetInteractiveReportBootstrapData** WSDL operation.

```
<wsdl:operation name="GetInteractiveReportBootstrapData"
  xmlns:wsdl="http://schemas.xmlsoap.org/wsdl/">
  <wsdl:input
    wsaw:Action="http://schemas.microsoft.com/office/Excel/Server/WebServices/ExcelServerInternal
    Service/ExcelServiceSoap/GetInteractiveReportBootstrapData"
    message="tns2:ExcelServiceSoap_GetInteractiveReportBootstrapData_InputMessage"
    xmlns:wsaw="http://www.w3.org/2006/05/addressing/wsdl"/>
  <wsdl:output
    wsaw:Action="http://schemas.microsoft.com/office/Excel/Server/WebServices/ExcelServerInternal
    Service/ExcelServiceSoap/GetInteractiveReportBootstrapDataResponse"
    message="tns2:ExcelServiceSoap_GetInteractiveReportBootstrapData_OutputMessage"
    xmlns:wsaw="http://www.w3.org/2006/05/addressing/wsdl"/>
  <wsdl:fault
    wsaw:Action="http://schemas.microsoft.com/office/Excel/Server/WebServices/ExcelServerInternal
    Service/ExcelServiceSoap/GetInteractiveReportBootstrapDataExcelServerMessageFault"
    name="ExcelServerMessageFault"
    message="tns2:ExcelServiceSoap_GetInteractiveReportBootstrapData_ExcelServerMessageFault_Fault
    tMessage" xmlns:wsaw="http://www.w3.org/2006/05/addressing/wsdl"/>
</wsdl:operation>
```

The protocol client sends an

ExcelServiceSoap_GetInteractiveReportBootstrapData_InputMessage request message, and the protocol server responds with an **ExcelServiceSoap_GetInteractiveReportBootstrapData_OutputMessage** response message, as follows:

- If the protocol client specifies the **connectionsOnly** as true, the protocol server MUST only return information regarding the data connections (2) used by the interactive report in the workbook.
- If the protocol client specifies the **connectionOnly** as false, the protocol server MUST return all available information regarding the interactive report contained in the workbook.

In the event of an application error on the protocol server during this operation, a SOAP fault is returned, as specified in section [2.2.2](#). The **Id** element of the **ExcelServerMessage** SHOULD [<98>](#) be one of the values specified in section [2.2.2.1](#)

3.1.4.89.1 Messages

The following table summarizes the set of WSDL message definitions that are specific to this operation.

Message	Description
ExcelServiceSoap_GetInteractiveReportBootstrapData_InputMessage	The request WSDL message for the GetInteractiveReportBootstrapData WSDL operation.

Message	Description
ExcelServiceSoap_GetInteractiveReportBootstrapData_OutputMessage	The response WSDL message for the GetInteractiveReportBootstrapData WSDL operation.

3.1.4.89.1.1

ExcelServiceSoap_GetInteractiveReportBootstrapData_InputMessage

The request WSDL message for the **GetInteractiveReportBootstrapData** WSDL operation.

The SOAP action value is:

```
http://schemas.microsoft.com/office/Excel/Server/WebServices/ExcelServerInternalService/ExcelServiceSoap/GetInteractiveReportBootstrapData
```

The SOAP body contains the **GetInteractiveReportBootstrapData** element.

3.1.4.89.1.2

ExcelServiceSoap_GetInteractiveReportBootstrapData_OutputMessage

The response WSDL message for the **GetInteractiveReportBootstrapData** WSDL operation.

The SOAP body contains the **GetInteractiveReportBootstrapDataResponse** element.

3.1.4.89.2 Elements

The following table summarizes the XML schema element definitions that are specific to this operation.

Element	Description
GetInteractiveReportBootstrapData	The input data for the GetInteractiveReportBootstrapData WSDL operation.
GetInteractiveReportBootstrapDataResponse	The result data for the GetInteractiveReportBootstrapData WSDL operation.

3.1.4.89.2.1 **GetInteractiveReportBootstrapData**

The **GetInteractiveReportBootstrapData** element specifies the input data for the **GetInteractiveReportBootstrapData** WSDL operation.

```
<xs:element name="GetInteractiveReportBootstrapData"
  xmlns:xs="http://www.w3.org/2001/XMLSchema">
  <xs:complexType>
    <xs:sequence>
      <xs:element minOccurs="0" maxOccurs="1" name="parameter" type="tns2:CommandParameter"/>
      <xs:element minOccurs="0" maxOccurs="1" name="clientSessionId" type="xs:string"/>
      <xs:element minOccurs="1" maxOccurs="1" name="connectionsOnly" type="xs:boolean"/>
    </xs:sequence>
  </xs:complexType>
</xs:element>
```

```

    </xs:complexType>
  </xs:element>

```

parameter: A **CommandParameter** as specified in section [2.2.4.20](#). This element MUST be present.

clientSessionId: A session identifier (2) to use for the **GetInteractiveReportBootstrapData** operation.

connectionsOnly: A flag which specifies whether the protocol server returns only data connection (2) information for the interactive report.

3.1.4.89.2.2 GetInteractiveReportBootstrapDataResponse

The **GetInteractiveReportBootstrapDataResponse** element specifies the result data for the **GetInteractiveReportBootstrapData** WSDL operation.

```

<xs:element name="GetInteractiveReportBootstrapDataResponse"
  xmlns:xs="http://www.w3.org/2001/XMLSchema">
  <xs:complexType>
    <xs:sequence>
      <xs:element minOccurs="0" maxOccurs="1" name="GetInteractiveReportBootstrapDataResult"
        type="tns2:CommandResult"/>
      <xs:element minOccurs="0" maxOccurs="1" name="interactiveReportInfo"
        type="tns2:InteractiveReportInfo"/>
    </xs:sequence>
  </xs:complexType>
</xs:element>

```

GetInteractiveReportBootstrapDataResult: A **CommandResult** as specified in section [2.2.4.21](#). This element MUST be present.

interactiveReportInfo: Information about the interactive report contained in the workbook.

3.1.4.89.3 Complex Types

The following table summarizes the XML schema complex type definitions that are specific to this operation.

Complex type	Description
InteractiveReportInfo	Information about the interactive report contained in the workbook.

3.1.4.89.3.1 InteractiveReportInfo

Namespace:

<http://schemas.microsoft.com/office/Excel/Server/WebServices/ExcelServerInternalService/>

Information about the interactive report contained in the workbook.

```

<xs:complexType name="InteractiveReportInfo" xmlns:xs="http://www.w3.org/2001/XMLSchema">
  <xs:sequence>
    <xs:element minOccurs="0" maxOccurs="1" name="DataConnectionsInfo"
      type="tns2:DataConnectionsInfo"/>
  </xs:sequence>
</xs:complexType>

```

```
<xs:element minOccurs="0" maxOccurs="1" name="ReportData" type="xs:string"/>
</xs:sequence>
</xs:complexType>
```

DataConnectionsInfo: Information about the data connections (2) used by the interactive report.

ReportData: A string describing the behavior and rendering of the interactive report.

3.1.4.89.4 Simple Types

None.

3.1.4.89.5 Attributes

None.

3.1.4.89.6 Groups

None.

3.1.4.89.7 Attribute Groups

None.

3.1.5 Timer Events

3.1.5.1 Session Timeout

The **Session Timeout** event MAY [<99>](#) completes a request for a timed out time sessions (2) with a SOAP fault, as specified in section [2.2.2](#), with the value of the **Id** element of the **ExcelServerMessage** set to **InvalidOrTimedOutSession**.

3.1.5.2 Request Timeout

The **Request Timeout** event SHOULD [<100>](#) complete a request by the protocol server with a SOAP fault, as specified in section [2.2.2](#), with the value of the **Id** element of the **ExcelServerMessage** set to **MaxRequestDurationExceeded**.

3.1.6 Other Local Events

None.

4 Protocol Examples

4.1 Filtering and sorting a list and returning XML

This example shows how this protocol is used to open a view session. It demonstrates how this protocol is used to filter a list (2) in a workbook and to fetch the representation of the workbook in XML format as specified in [\[MS-EXSPXML3\]](#). It also demonstrates how this protocol is used to sort the list (2).

This example assumes that a workbook has already been created and is stored in a location that the protocol server can load files from. The workbook contains a list with an AutoFilter. The following UML diagram illustrates this example.

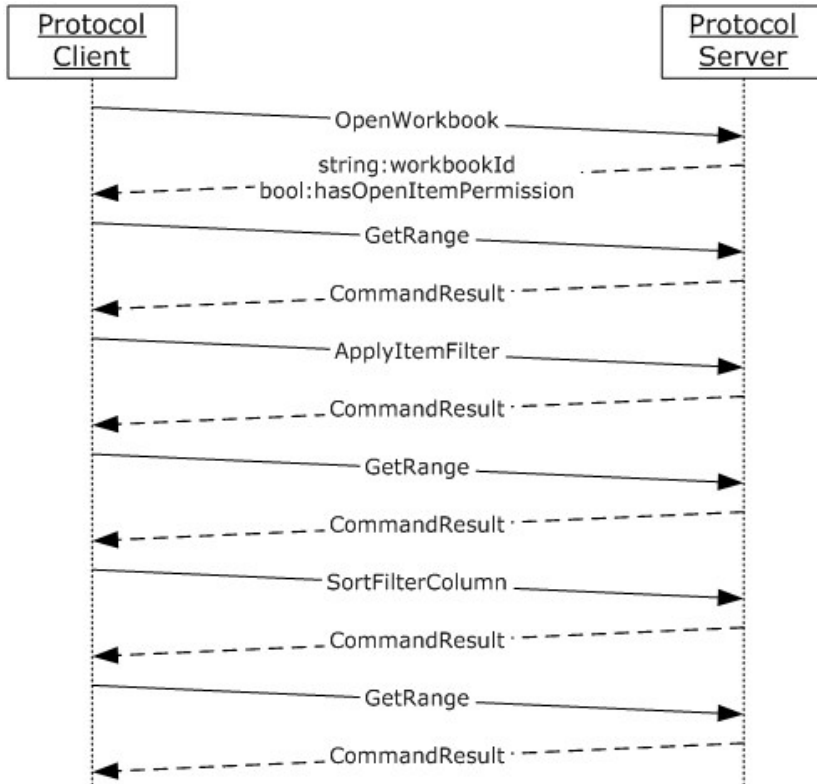

Figure 3: Communication sequence diagram for filtering and sorting a list and returning XML

The order of operations, including the relevant **XML** for each step, is as follows:

Opening a new session (loading the workbook)

Request

```
<s:Envelope xmlns:s="http://schemas.xmlsoap.org/soap/envelope/">
  <s:Body xmlns:xsi="http://www.w3.org/2001/XMLSchema-instance"
    xmlns:xsd="http://www.w3.org/2001/XMLSchema">
```



```

    <OpenWorkbook
xmlns="http://schemas.microsoft.com/office/Excel/Server/WebServices/ExcelServerInternalService/">
  <url>http://Contoso/Docs/Documents/Filter.xlsx</url>
  <flags>Recyclable</flags>
  <parameter>
    <StateId>-1</StateId>
    <VisibleSheetRangeRequest>
      <FirstRow>-1</FirstRow>
      <VisibleRowsRequested>1</VisibleRowsRequested>
      <FirstColumn>-1</FirstColumn>
      <VisibleColumnsRequested>1</VisibleColumnsRequested>
      <VisibleFirstRowOffset>0</VisibleFirstRowOffset>
      <VisibleFirstColumnOffset>0</VisibleFirstColumnOffset>
      <NoAutoAdjustToPublishedUsedRange>>false</NoAutoAdjustToPublishedUsedRange>
      <NeedAllBorderValues>>false</NeedAllBorderValues>
      <ChartsOnly>>false</ChartsOnly>
    </VisibleSheetRangeRequest>
    <Confirmation>Blank</Confirmation>
    <ProtocolClientId>ms-ewa</ProtocolClientId>
    <RequestSiteId>bebf895a-f22a-49d5-b8b0-f65d01d0a399</RequestSiteId>
    <CompleteResponseTimeout>2000</CompleteResponseTimeout>
    <Flags></Flags>
  </parameter>
  <cultureParameter>
    <UICultureName>en-US</UICultureName>
    <DataCultureName>en-US</DataCultureName>
    <SharePointDataCultureName></SharePointDataCultureName>
    <TimeZoneSerialization>+0480#0000-11-00-01T02:00:00#0000#0000-03-00-02T02:00:00#0000#-0060</TimeZoneSerialization>
  </cultureParameter>
  <subscriberId>bebf895a-f22a-49d5-b8b0-f65d01d0a399</subscriberId>
</OpenWorkbook>
</s:Body>
</s:Envelope>

```

Response

```

<s:Envelope xmlns:s="http://schemas.xmlsoap.org/soap/envelope/">
  <s:Body xmlns:xsi="http://www.w3.org/2001/XMLSchema-instance"
xmlns:xsd="http://www.w3.org/2001/XMLSchema">
    <OpenWorkbookResponse
xmlns="http://schemas.microsoft.com/office/Excel/Server/WebServices/ExcelServerInternalService/">
      <OpenWorkbookResult>
        <StateId>1</StateId>
        <SpreadsheetData>
          <Workbook>
            <WorkbookOptions/>
            <Styles>
              <Style ID="sD">
                <Font Size="11" FontName="Calibri" Color="#000000"/>
              </Style>
              <Style ID="1">
                <Font Size="11" FontName="Calibri" Color="#000000"/><Interior
Color="#D9D9D9" Pattern="Solid"/>
              </Style>
              <Style ID="2">

```

```

        <Font Size="11" FontName="Calibri" Color="#000000"/>
        <Alignment Horizontal="Left"/>
        <Interior Color="#D9D9D9" Pattern="Solid"/>
    </Style>
    <Style ID="-1">
        <Borders/>
    </Style>
    <Style ID="bD">
        <Borders>
            <Border Weight="1" Position="Right" LineStyle="Continuous"
Color="#D0D7E5"/>
            <Border Weight="1" Position="Bottom" LineStyle="Continuous"
Color="#D0D7E5"/>
        </Borders>
    </Style>
    <Style ID="-3">
        <Borders>
            <Border Weight="1" Position="Right" LineStyle="Continuous"
Color="#D9D9D9"/>
            <Border Weight="1" Position="Bottom" LineStyle="Continuous"
Color="#D9D9D9"/>
        </Borders>
    </Style>
</Styles>
<Worksheet ActiveSheet="1" Name="Sheet1">
    <WorksheetOptions DisplayOutlines="1"/>
    <autofilters>
        <autofilter Row="0" ColFirst="0" Type="Sheet">
            <item Index="0" DataType="Text" Name="Customer Geography"/>
        </autofilter>
    </autofilters>
    <Table LastNonEmptyRow="54" LastNonEmptyColumn="2"
CurrentFirstRow="1" FirstVisibleRow="1" LastVisibleRow="1048576" CurrentFirstColumn="1"
FirstVisibleColumn="1" LastVisibleColumn="16384" SelectionTop="2" SelectionLeft="4"
DefaultRowHeight="15" DefaultRowHeightPixels="20" DefaultColumnWidth="48"
DefaultColumnWidthPixels="64" DefaultIndentWidth="6.75" DefaultIndentWidthPixels="9"><Column
Width="116.25" WidthPixels="155"/>
        <Row Height="15" HeightPixels="20"><Cell StyleID="2"
BorderID="-3">
            <Data>Customer Geography</Data>
            </Cell>
        </Row>
    </Table>
</Worksheet>
<Worksheet Name="Sheet2">
    <WorksheetOptions DisplayOutlines="1"/>
</Worksheet>
<Worksheet Name="Sheet3">
    <WorksheetOptions DisplayOutlines="1"/>
</Worksheet>
</Workbook>
</SpreadsheetData>
<HealthInformation>
    <StateFlags></StateFlags>
    <HealthScore>0</HealthScore>
</HealthInformation>
<SecondsBeforeNextPoll>60</SecondsBeforeNextPoll>
<EditSessionIsDirty>>false</EditSessionIsDirty>
<EditSessionHasMultipleUsers>>false</EditSessionHasMultipleUsers>
</OpenWorkbookResult>

```

```

        <workbookId>1.V21.214QQ/7ySliVKuAUptXrY90.5.en-US5.en-US73.+0480#0000-11-00-
01T02:00:00:0000#+0000#0000-03-00-02T02:00:00:0000#+006036.bebf895a-f22a-49d5-b8b0-
f65d01d0a3991.N</workbookId>
        <outFlags>HasOpenItemPermission</outFlags>

<clientWorkbookUri>http://Contoso/Docs/Documents/Filter.xlsx</clientWorkbookUri>
    </OpenWorkbookResponse>
</s:Body>
</s:Envelope>

```

Fetching the XML

Request

```

<s:Envelope xmlns:s="http://schemas.xmlsoap.org/soap/envelope/">
  <s:Body xmlns:xsi="http://www.w3.org/2001/XMLSchema-instance"
xmlns:xsd="http://www.w3.org/2001/XMLSchema">
    <GetRange
xmlns="http://schemas.microsoft.com/office/Excel/Server/WebServices/ExcelServerInternalService/">
      <parameter>
        <WorkbookId>1.V21.214QQ/7ySliVKuAUptXrY90.5.en-US5.en-US73.+0480#0000-11-00-
01T02:00:00:0000#+0000#0000-03-00-02T02:00:00:0000#+006036.bebf895a-f22a-49d5-b8b0-
f65d01d0a3991.N</WorkbookId>
        <StateId>1</StateId>
        <VisibleSheetRangeRequest>
          <SheetName>Sheet1</SheetName>
          <FirstRow>0</FirstRow>
          <VisibleRowsRequested>28</VisibleRowsRequested>
          <FirstColumn>0</FirstColumn>
          <VisibleColumnsRequested>30</VisibleColumnsRequested>
          <VisibleFirstRowOffset>0</VisibleFirstRowOffset>
          <VisibleFirstColumnOffset>0</VisibleFirstColumnOffset>
          <NoAutoAdjustToPublishedUsedRange>true</NoAutoAdjustToPublishedUsedRange>
          <NeedAllBorderValues>false</NeedAllBorderValues>
          <ChartsOnly>false</ChartsOnly>
        </VisibleSheetRangeRequest>
        <Confirmation>Blank</Confirmation>
        <ProtocolClientId>ms-ewa</ProtocolClientId>
        <RequestSiteId>bebf895a-f22a-49d5-b8b0-f65d01d0a399</RequestSiteId>
        <CompleteResponseTimeout>0</CompleteResponseTimeout>
        <Flags></Flags>
      </parameter>
    </GetRange>
  </s:Body>
</s:Envelope>

```

Response

```

<s:Envelope xmlns:s="http://schemas.xmlsoap.org/soap/envelope/">
  <s:Body xmlns:xsi="http://www.w3.org/2001/XMLSchema-instance"
xmlns:xsd="http://www.w3.org/2001/XMLSchema">
    <GetRangeResponse
xmlns="http://schemas.microsoft.com/office/Excel/Server/WebServices/ExcelServerInternalService/">
      <GetRangeResult>
        <StateId>1</StateId>

```

```

<SpreadsheetData><Workbook><WorkbookOptions/>
  <Styles>
    <Style ID="sD">
      <Font Size="11" FontName="Calibri" Color="#000000"/>
    </Style>
    <Style ID="1">
      <Font Size="11" FontName="Calibri" Color="#000000"/>
      <Interior Color="#D9D9D9" Pattern="Solid"/>
    </Style>
    <Style ID="2">
      <Font Size="11" FontName="Calibri" Color="#000000"/>
      <Alignment Horizontal="Left"/>
      <Interior Color="#D9D9D9" Pattern="Solid"/>
    </Style>
    <Style ID="3">
      <Font Size="11" FontName="Calibri" Color="#000000"/>
      <Interior Color="#D9D9D9" Pattern="Solid"/>
    </Style>
    <Style ID="4">
      <Font Size="11" FontName="Calibri" Color="#000000"/>
      <Alignment Horizontal="Left"/>
      <Interior Color="#D9D9D9" Pattern="Solid"/>
    </Style>
    <Style ID="5">
      <Font Size="11" FontName="Calibri" Color="#000000"/>
      <Alignment Horizontal="Left"/>
    </Style>
    <Style ID="6">
      <Font Size="11" FontName="Calibri" Color="#000000"/>
    </Style>
    <Style ID="7">
      <Font Size="11" FontName="Calibri" Color="#000000"/>
      <Alignment Horizontal="Left"/>
    </Style>
    <Style ID="-1">
      <Borders/>
    </Style>
    <Style ID="bD">
      <Borders>
        <Border Weight="1" Position="Right" LineStyle="Continuous"
Color="#D0D7E5"/>
        <Border Weight="1" Position="Bottom" LineStyle="Continuous"
Color="#D0D7E5"/>
      </Borders>
    </Style>
    <Style ID="-3">
      <Borders>
        <Border Weight="1" Position="Right" LineStyle="Continuous"
Color="#D9D9D9"/>
      </Borders>
    </Style>
    <Style ID="-4">
      <Borders>
        <Border Weight="1" Position="Right" LineStyle="Continuous"
Color="#D0D7E5"/>
      </Borders>
    </Style>
    <Style ID="-5">
      <Borders>

```

```

        <Border Weight="1" Position="Bottom" LineStyle="Continuous"
Color="#D9D9D9"/>
    </Borders>
</Style>
<Style ID="-6">
    <Borders>
        <Border Weight="1" Position="Right" LineStyle="Continuous"
Color="#D9D9D9"/>
        <Border Weight="1" Position="Bottom" LineStyle="Continuous"
Color="#D9D9D9"/>
    </Borders>
</Style>
<Style ID="-7">
    <Borders>
        <Border Weight="1" Position="Bottom" LineStyle="Continuous"
Color="#D0D7E5"/>
    </Borders>
</Style>
</Styles>
<Worksheet ActiveSheet="1" Name="Sheet1"><WorksheetOptions
DisplayOutlines="1"/>
    <autofilters>
        <autofilter Row="0" ColFirst="0" Type="Sheet"><item Index="0"
DataType="Text" Name="Customer Geography"/>
            <item Index="1" Name=" Internet Sales Amount "/>
        </autofilter>
    </autofilters>
    <Table LastNonEmptyRow="54" LastNonEmptyColumn="30" CurrentFirstRow="1"
FirstVisibleRow="1" LastVisibleRow="1048576" CurrentFirstColumn="1" FirstVisibleColumn="1"
LastVisibleColumn="16384" SelectionTop="2" SelectionLeft="4" DefaultRowHeight="15"
DefaultRowHeightPixels="20" DefaultColumnWidth="48" DefaultColumnWidthPixels="64"
DefaultIndentWidth="6.75" DefaultIndentWidthPixels="9">
        <Column Width="116.25" WidthPixels="155"/>
        <Column Width="131.25" WidthPixels="175"/>
        <Column Width="48" WidthPixels="64" Span="27"/>
        <Row Height="15" HeightPixels="20">
            <Cell StyleID="2" BorderID="-5">
                <Data>Customer Geography</Data>
            </Cell>
            <Cell StyleID="4" BorderID="-6">
                <Data xml:space="preserve">Internet Sales Amount</Data>
            </Cell>
        </Row>
        <Row Height="15" HeightPixels="20">
            <Cell StyleID="5">
                <Data>New South Wales</Data>
            </Cell>
            <Cell StyleID="7" FormulaBarText="3934485.7265">
                <Data xml:space="preserve"> $ 3,934,485.73
            </Data>
        </Cell>
    </Row>
    <Row Height="15" HeightPixels="20">
        <Cell StyleID="5">
            <Data>Queensland</Data>
        </Cell>
        <Cell StyleID="7" FormulaBarText="1988415.0297">
            <Data xml:space="preserve"> $ 1,988,415.03
        </Data>
    </Cell>

```

```

        </Row>
        <Row Height="15" HeightPixels="20">
          <Cell StyleID="5">
            <Data>South Australia</Data>
          </Cell>
          <Cell StyleID="7" FormulaBarText="618255.8616">
            <Data xml:space="preserve"> $
618,255.86 </Data>
          </Cell>
        </Row>
        <Row Height="15" HeightPixels="20">
          <Cell StyleID="5">
            <Data>Tasmania</Data>
          </Cell>
          <Cell StyleID="7" FormulaBarText="239937.9033">
            <Data xml:space="preserve"> $
239,937.90 </Data>
          </Cell>
        </Row>
        <Row Height="15" HeightPixels="20">
          <Cell StyleID="5">
            <Data>Victoria</Data>
          </Cell>
          <Cell StyleID="7" FormulaBarText="2279906.0633">
            <Data xml:space="preserve"> $
</Data>
          </Cell>
          </Row>
          <Row Height="15" HeightPixels="20">
            <Cell StyleID="5">
              <Data>Alberta</Data>
            </Cell>
            <Cell StyleID="7" FormulaBarText="22467.8025">
              <Data xml:space="preserve"> $
22,467.80 </Data>
            </Cell>
          </Row>
          <Row Height="15" HeightPixels="20">
            <Cell StyleID="5">
              <Data>British Columbia</Data>
            </Cell>
            <Cell StyleID="7" FormulaBarText="1955340.0996">
              <Data xml:space="preserve"> $
</Data>
            </Cell>
            </Row>
            <Row Height="15" HeightPixels="20">
              <Cell StyleID="5">
                <Data>Ontario</Data>
              </Cell>
              <Cell StyleID="7" FormulaBarText="36.96">
                <Data xml:space="preserve"> $
36.96 </Data>
              </Cell>
            </Row>
            <Row Height="15" HeightPixels="20">
              <Cell StyleID="5">
                <Data>Charente-Maritime</Data>
              </Cell>
              <Cell StyleID="7" FormulaBarText="2,279,906.06">
                <Data xml:space="preserve"> $
2,279,906.06
              </Cell>
            </Row>
            <Row Height="15" HeightPixels="20">
              <Cell StyleID="5">
                <Data>Alberta</Data>
              </Cell>
              <Cell StyleID="7" FormulaBarText="22467.8025">
                <Data xml:space="preserve"> $
22,467.80 </Data>
              </Cell>
            </Row>
            <Row Height="15" HeightPixels="20">
              <Cell StyleID="5">
                <Data>British Columbia</Data>
              </Cell>
              <Cell StyleID="7" FormulaBarText="1955340.0996">
                <Data xml:space="preserve"> $
1,955,340.10 </Data>
              </Cell>
            </Row>
            <Row Height="15" HeightPixels="20">
              <Cell StyleID="5">
                <Data>Ontario</Data>
              </Cell>
              <Cell StyleID="7" FormulaBarText="36.96">
                <Data xml:space="preserve"> $
36.96 </Data>
              </Cell>
            </Row>
            <Row Height="15" HeightPixels="20">
              <Cell StyleID="5">
                <Data>Charente-Maritime</Data>
              </Cell>
              <Cell StyleID="7" FormulaBarText="2,279,906.06">
                <Data xml:space="preserve"> $
2,279,906.06
              </Cell>
            </Row>
          </Data>
        </Data>
      </Data>
    </Data>
  </Data>
</Data>

```

```

        <Cell StyleID="7" FormulaBarText="34441.7349">
            <Data xml:space="preserve"> $
34,441.73 </Data>
        </Cell>
    </Row>
    <Row Height="15" HeightPixels="20">
        <Cell StyleID="5">
            <Data>Essonne</Data>
        </Cell>
        <Cell StyleID="7" FormulaBarText="279297.1838">
            <Data xml:space="preserve"> $
279,297.18 </Data>
        </Cell>
    </Row>
    <Row Height="15" HeightPixels="20">
        <Cell StyleID="5">
            <Data>Garonne (Haute)</Data>
        </Cell><Cell StyleID="7" FormulaBarText="54641.7232">
            <Data xml:space="preserve"> $
54,641.72 </Data>
        </Cell>
    </Row>
    <Row Height="15" HeightPixels="20">
        <Cell StyleID="5">
            <Data>Hauts de Seine</Data>
        </Cell><Cell StyleID="7" FormulaBarText="263416.1854">
            <Data xml:space="preserve"> $
263,416.19 </Data>
        </Cell>
    </Row>
    <Row Height="15" HeightPixels="20">
        <Cell StyleID="5">
            <Data>Loir et Cher</Data>
        </Cell>
        <Cell StyleID="7" FormulaBarText="21473.7396">
            <Data xml:space="preserve"> $
21,473.74 </Data>
        </Cell>
    </Row>
    <Row Height="15" HeightPixels="20">
        <Cell StyleID="5">
            <Data>Loiret</Data>
        </Cell>
        <Cell StyleID="7" FormulaBarText="91562.9056">
            <Data xml:space="preserve"> $
91,562.91 </Data>
        </Cell>
    </Row>
    <Row Height="15" HeightPixels="20">
        <Cell StyleID="5">
            <Data>Moselle</Data>
        </Cell>
        <Cell StyleID="7" FormulaBarText="94046.2295">
            <Data xml:space="preserve"> $
94,046.23 </Data>
        </Cell>
    </Row>
    <Row Height="15" HeightPixels="20">
        <Cell StyleID="5">

```

```

        <Data>Nord</Data>
    </Cell><Cell StyleID="7" FormulaBarText="391400.2014">
        <Data xml:space="preserve"> $
391,400.20 </Data>
    </Cell>
</Row>
<Row Height="15" HeightPixels="20">
    <Cell StyleID="5">
        <Data>Pas de Calais</Data>
    </Cell>
    <Cell StyleID="7" FormulaBarText="11342.9225">
        <Data xml:space="preserve"> $
11,342.92 </Data>
    </Cell>
</Row>
<Row Height="15" HeightPixels="20">
    <Cell StyleID="5">
        <Data>Seine (Paris)</Data>
    </Cell>
    <Cell StyleID="7" FormulaBarText="539725.8">
        <Data xml:space="preserve"> $
539,725.80 </Data>
    </Cell>
</Row>
<Row Height="15" HeightPixels="20">
    <Cell StyleID="5">
        <Data>Seine et Marne</Data>
    </Cell>
    <Cell StyleID="7" FormulaBarText="109735.2384">
        <Data xml:space="preserve"> $
109,735.24 </Data>
    </Cell>
</Row>
<Row Height="15" HeightPixels="20">
    <Cell StyleID="5">
        <Data>Seine Saint Denis</Data>
    </Cell>
    <Cell StyleID="7" FormulaBarText="379479.7479">
        <Data xml:space="preserve"> $
379,479.75 </Data>
    </Cell>
</Row>
<Row Height="15" HeightPixels="20">
    <Cell StyleID="5">
        <Data>Somme</Data>
    </Cell>
    <Cell StyleID="7" FormulaBarText="29555.2814">
        <Data xml:space="preserve"> $
29,555.28 </Data>
    </Cell>
</Row>
<Row Height="15" HeightPixels="20">
    <Cell StyleID="5">
        <Data>Val de Marne</Data>
    </Cell>
    <Cell StyleID="7" FormulaBarText="28478.1246">
        <Data xml:space="preserve"> $
28,478.12 </Data>
    </Cell>

```



```

        </Row>
        <Row Height="15" HeightPixels="20">
          <Cell StyleID="5">
            <Data>Val d'Oise</Data>
          </Cell>
          <Cell StyleID="7" FormulaBarText="46755.9003">
            <Data xml:space="preserve"> $
46,755.90 </Data>
          </Cell>
        </Row>
        <Row Height="15" HeightPixels="20">
          <Cell StyleID="5">
            <Data>Yveline</Data>
          </Cell>
          <Cell StyleID="7" FormulaBarText="268664.7958">
            <Data xml:space="preserve"> $
268,664.80 </Data>
          </Cell>
        </Row>
        <Row Height="15" HeightPixels="20">
          <Cell StyleID="5">
            <Data>Bayern</Data>
          </Cell>
          <Cell StyleID="7" FormulaBarText="399966.7822">
            <Data xml:space="preserve"> $
399,966.78 </Data>
          </Cell>
        </Row>
        <Row Height="15" HeightPixels="20">
          <Cell StyleID="5">
            <Data>Brandenburg</Data>
          </Cell>
          <Cell StyleID="7" FormulaBarText="119571.0799">
            <Data xml:space="preserve"> $
119,571.08 </Data>
          </Cell>
        </Row>
        <Row Height="15" HeightPixels="20">
          <Cell StyleID="5">
            <Data>Hamburg</Data>
          </Cell>
          <Cell StyleID="7" FormulaBarText="467219.0392">
            <Data xml:space="preserve"> $
467,219.04 </Data>
          </Cell>
        </Row>
      </Table>
    </Worksheet>
    <Worksheet Name="Sheet2">
      <WorksheetOptions DisplayOutlines="1"/>
    </Worksheet>
    <Worksheet Name="Sheet3">
      <WorksheetOptions DisplayOutlines="1"/>
    </Worksheet>
  </Workbook>
</SpreadsheetData>
<HealthInformation>
  <StateFlags></StateFlags>
  <HealthScore>0</HealthScore>

```

```

        </HealthInformation>
        <SecondsBeforeNextPoll>60</SecondsBeforeNextPoll>
        <EditSessionIsDirty>>false</EditSessionIsDirty>
        <EditSessionHasMultipleUsers>>false</EditSessionHasMultipleUsers>
    </GetRangeResult>
</GetRangeResponse>
</s:Body>
</s:Envelope>

```

Applying the filter

Request

```

<s:Envelope xmlns:s="http://schemas.xmlsoap.org/soap/envelope/">
  <s:Body xmlns:xsi="http://www.w3.org/2001/XMLSchema-instance"
    xmlns:xsd="http://www.w3.org/2001/XMLSchema">
    <ApplyItemFilter
      xmlns="http://schemas.microsoft.com/office/Excel/Server/WebServices/ExcelServerInternalService/">
      <parameter>
        <WorkbookId>1.V21.214QQ/7ySliVKuAUptXrY90.5.en-US5.en-US73.+0480#0000-11-00-
01T02:00:00#0000#0000#0000-03-00-02T02:00:00#0000#-006036.bebf895a-f22a-49d5-b8b0-
f65d01d0a3991.N</WorkbookId>
        <StateId>-1</StateId>
        <Confirmation>Blank</Confirmation>
        <ProtocolClientId>ms-ewa</ProtocolClientId>
        <RequestSiteId>bebf895a-f22a-49d5-b8b0-f65d01d0a399</RequestSiteId>
        <CompleteResponseTimeout>0</CompleteResponseTimeout>
        <Flags></Flags>
      </parameter>
      <autoFilterOptions>
        <AutoFilterType>Sheet</AutoFilterType>
        <CriteriaType>AboveAverage</CriteriaType>
        <Id>0</Id>
        <SheetName>Sheet1</SheetName>
        <Column>2</Column>
        <NamedObjectView>>false</NamedObjectView>
      </autoFilterOptions>
      <blanks>>false</blanks>
      <hideBlanks>>false</hideBlanks>
    </ApplyItemFilter>
  </s:Body>
</s:Envelope>

```

Response

```

<s:Envelope xmlns:s="http://schemas.xmlsoap.org/soap/envelope/">
  <s:Body xmlns:xsi="http://www.w3.org/2001/XMLSchema-instance"
    xmlns:xsd="http://www.w3.org/2001/XMLSchema">
    <ApplyItemFilterResponse
      xmlns="http://schemas.microsoft.com/office/Excel/Server/WebServices/ExcelServerInternalService/">
      <ApplyItemFilterResult>
        <StateId>2</StateId>
        <HealthInformation>
          <StateFlags></StateFlags>
          <HealthScore>0</HealthScore>
        </HealthInformation>
      </ApplyItemFilterResult>
    </ApplyItemFilterResponse>
  </s:Body>
</s:Envelope>

```

```

    </HealthInformation>
    <SecondsBeforeNextPoll>60</SecondsBeforeNextPoll>
    <EditSessionIsDirty>>false</EditSessionIsDirty>
    <EditSessionHasMultipleUsers>>false</EditSessionHasMultipleUsers>
  </ApplyItemFilterResult>
</ApplyItemFilterResponse>
</s:Body>
</s:Envelope>

```

Fetching the XML

Request

```

<s:Envelope xmlns:s="http://schemas.xmlsoap.org/soap/envelope/">
  <s:Body xmlns:xsi="http://www.w3.org/2001/XMLSchema-instance"
  xmlns:xsd="http://www.w3.org/2001/XMLSchema">
    <GetRange
  xmlns="http://schemas.microsoft.com/office/Excel/Server/WebServices/ExcelServerInternalService/">
      <parameter>
        <WorkbookId>1.V21.214QQ/7ySliVKuAUptXrY90.5.en-US5.en-US73.+0480#0000-11-00-
01T02:00:00:0000#+0000#0000-03-00-02T02:00:00:0000#-006036.bebf895a-f22a-49d5-b8b0-
f65d01d0a3991.N</WorkbookId>
        <StateId>2</StateId>
        <VisibleSheetRangeRequest>
          <SheetName>Sheet1</SheetName>
          <FirstRow>0</FirstRow>
          <VisibleRowsRequested>28</VisibleRowsRequested>
          <FirstColumn>0</FirstColumn>
          <VisibleColumnsRequested>30</VisibleColumnsRequested>
          <VisibleFirstRowOffset>0</VisibleFirstRowOffset>
          <VisibleFirstColumnOffset>0</VisibleFirstColumnOffset>
          <NoAutoAdjustToPublishedUsedRange>>true</NoAutoAdjustToPublishedUsedRange>
          <NeedAllBorderValues>>false</NeedAllBorderValues>
          <ChartsOnly>>false</ChartsOnly>
        </VisibleSheetRangeRequest>
        <Confirmation>Blank</Confirmation>
        <ProtocolClientId>ms-ewa</ProtocolClientId>
        <RequestSiteId>bebf895a-f22a-49d5-b8b0-f65d01d0a399</RequestSiteId>
        <CompleteResponseTimeout>0</CompleteResponseTimeout>
        <Flags></Flags>
      </parameter>
    </GetRange>
  </s:Body>
</s:Envelope>

```

Response

```

<s:Envelope xmlns:s="http://schemas.xmlsoap.org/soap/envelope/">
  <s:Body xmlns:xsi="http://www.w3.org/2001/XMLSchema-instance"
  xmlns:xsd="http://www.w3.org/2001/XMLSchema">
    <GetRangeResponse
  xmlns="http://schemas.microsoft.com/office/Excel/Server/WebServices/ExcelServerInternalService/">
      <GetRangeResult>
        <StateId>2</StateId>
        <SpreadsheetData>

```

```

<Workbook>
  <WorkbookOptions/>
  <Styles>
    <Style ID="sD">
      <Font Size="11" FontName="Calibri" Color="#000000"/>
    </Style>
    <Style ID="1">
      <Font Size="11" FontName="Calibri" Color="#000000"/>
      <Interior Color="#D9D9D9" Pattern="Solid"/>
    </Style>
    <Style ID="2">
      <Font Size="11" FontName="Calibri" Color="#000000"/>
      <Alignment Horizontal="Left"/>
      <Interior Color="#D9D9D9" Pattern="Solid"/>
    </Style>
    <Style ID="3">
      <Font Size="11" FontName="Calibri" Color="#000000"/>
      <Interior Color="#D9D9D9" Pattern="Solid"/>
    </Style>
    <Style ID="4">
      <Font Size="11" FontName="Calibri" Color="#000000"/>
      <Alignment Horizontal="Left"/>
      <Interior Color="#D9D9D9" Pattern="Solid"/>
    </Style>
    <Style ID="5">
      <Font Size="11" FontName="Calibri" Color="#000000"/>
      <Alignment Horizontal="Left"/>
    </Style>
    <Style ID="6">
      <Font Size="11" FontName="Calibri" Color="#000000"/>
    </Style>
    <Style ID="7">
      <Font Size="11" FontName="Calibri" Color="#000000"/>
      <Alignment Horizontal="Left"/>
    </Style>
    <Style ID="-1">
      <Borders/>
    </Style>
    <Style ID="bD">
      <Borders>
        <Border Weight="1" Position="Right" LineStyle="Continuous"
Color="#D0D7E5"/>
        <Border Weight="1" Position="Bottom" LineStyle="Continuous"
Color="#D0D7E5"/>
      </Borders>
    </Style>
    <Style ID="-3">
      <Borders>
        <Border Weight="1" Position="Right" LineStyle="Continuous"
Color="#D9D9D9"/>
      </Borders>
    </Style>
    <Style ID="-4">
      <Borders>
        <Border Weight="1" Position="Right" LineStyle="Continuous"
Color="#D0D7E5"/>
      </Borders>
    </Style>
    <Style ID="-5">

```

```

        <Borders>
          <Border Weight="1" Position="Bottom" LineStyle="Continuous"
Color="#D9D9D9"/>
        </Borders>
      </Style>
    <Style ID="-6">
      <Borders>
        <Border Weight="1" Position="Right" LineStyle="Continuous"
Color="#D9D9D9"/>
        <Border Weight="1" Position="Bottom" LineStyle="Continuous"
Color="#D9D9D9"/>
      </Borders>
    </Style>
    <Style ID="-7">
      <Borders>
        <Border Weight="1" Position="Bottom" LineStyle="Continuous"
Color="#D0D7E5"/>
      </Borders>
    </Style>
  </Styles>
  <Worksheet ActiveSheet="1" Name="Sheet1">
    <WorksheetOptions DisplayOutlines="1"/>
    <autofilters>
      <autofilter Row="0" ColFirst="0" Type="Sheet">
        <item Index="0" DataType="Text" Name="Customer Geography"/>
        <item Index="1" Type="Filtered" Name=" Internet Sales Amount "
CriteriaType="AboveAverage"/>
      </autofilter>
    </autofilters>
    <Table LastNonEmptyRow="70" LastNonEmptyColumn="30" CurrentFirstRow="1"
FirstVisibleRow="1" LastVisibleRow="1048576" CurrentFirstColumn="1" FirstVisibleColumn="1"
LastVisibleColumn="16384" SelectionTop="2" SelectionLeft="4" DefaultRowHeight="15"
DefaultRowHeightPixels="20" DefaultColumnWidth="48" DefaultColumnWidthPixels="64"
DefaultIndentWidth="6.75" DefaultIndentWidthPixels="9">
      <Column Width="116.25" WidthPixels="155"/><Column Width="131.25"
WidthPixels="175"/>
      <Column Width="48" WidthPixels="64" Span="27"/>
      <Row Height="15" HeightPixels="20">
        <Cell StyleID="2" BorderID="-5">
          <Data>Customer Geography</Data>
        </Cell>
        <Cell StyleID="4" BorderID="-6">
          <Data xml:space="preserve"> Internet Sales Amount </Data>
        </Cell>
      </Row>
      <Row Height="15" HeightPixels="20">
        <Cell StyleID="5">
          <Data>New South Wales</Data>
        </Cell>
        <Cell StyleID="7" FormulaBarText="3934485.7265">
          <Data xml:space="preserve"> $
3,934,485.73 </Data>
        </Cell>
      </Row>
      <Row Height="15" HeightPixels="20">
        <Cell StyleID="5">
          <Data>Queensland</Data>
        </Cell>
        <Cell StyleID="7" FormulaBarText="1988415.0297">

```

```

        <Data xml:space="preserve"> $
1,988,415.03 </Data>
    </Cell>
</Row>
<Row Height="15" HeightPixels="20">
    <Cell StyleID="5">
        <Data>South Australia</Data>
    </Cell>
    <Cell StyleID="7" FormulaBarText="618255.8616">
        <Data xml:space="preserve"> $
618,255.86 </Data>
    </Cell>
</Row>
<Row Hidden="1"/>
<Row Index="6" Height="15" HeightPixels="20">
    <Cell StyleID="5">
        <Data>Victoria</Data>
    </Cell>
    <Cell StyleID="7" FormulaBarText="2279906.0633">
        <Data xml:space="preserve"> $
2,279,906.06 </Data>
    </Cell>
</Row>
<Row Hidden="1"/>
<Row Index="8" Height="15" HeightPixels="20">
    <Cell StyleID="5">
        <Data>British Columbia</Data>
    </Cell>
    <Cell StyleID="7" FormulaBarText="1955340.0996">
        <Data xml:space="preserve"> $
1,955,340.10 </Data>
    </Cell>
</Row>
<Row Hidden="1" Span="19"/>
<Row Index="29" Height="15" HeightPixels="20">
    <Cell StyleID="5">
        <Data>Hessen</Data>
    </Cell>
    <Cell StyleID="7" FormulaBarText="794876.0774">
        <Data xml:space="preserve"> $
794,876.08 </Data>
    </Cell>
</Row>
<Row Hidden="1"/>
<Row Index="31" Height="15" HeightPixels="20">
    <Cell StyleID="5">
        <Data>Saarland</Data>
    </Cell>
    <Cell StyleID="7" FormulaBarText="653087.484">
        <Data xml:space="preserve"> $
653,087.48 </Data>
    </Cell>
</Row>
<Row Height="15" HeightPixels="20">
    <Cell StyleID="5">
        <Data>England</Data>
    </Cell>
    <Cell StyleID="7" FormulaBarText="3391712.2109">

```

```

3,391,712.21 </Data>
    <Data xml:space="preserve"> $
    </Cell>
</Row>
<Row Hidden="1" Span="1"/>
<Row Index="35" Height="15" HeightPixels="20">
    <Cell StyleID="5">
        <Data>California</Data>
    </Cell>
    <Cell StyleID="7" FormulaBarText="5714257.6926">
        <Data xml:space="preserve"> $
5,714,257.69 </Data>
    </Cell>
</Row>
<Row Hidden="1" Span="11"/>
<Row Index="48" Height="15" HeightPixels="20">
    <Cell StyleID="5">
        <Data>Oregon</Data>
    </Cell>
    <Cell StyleID="7" FormulaBarText="1170991.5397">
        <Data xml:space="preserve"> $
1,170,991.54 </Data>
    </Cell>
</Row>
<Row Hidden="1" Span="3"/>
<Row Index="53" Height="15" HeightPixels="20">
    <Cell StyleID="5">
        <Data>Washington</Data>
    </Cell>
    <Cell StyleID="7" FormulaBarText="2467248.3415">
        <Data xml:space="preserve"> $
2,467,248.34 </Data>
    </Cell>
</Row>
<Row Hidden="1"/>
<Row Index="55" Height="15" HeightPixels="20">
    <Cell StyleID="6" Index="2"/>
</Row>
<Row Height="15" HeightPixels="20"><Cell StyleID="6" Index="2"/>
</Row>
<Row Height="15" HeightPixels="20"><Cell StyleID="6" Index="2"/>
</Row>
<Row Height="15" HeightPixels="20">
    <Cell StyleID="6" Index="2"/>
</Row>
<Row Height="15" HeightPixels="20"><Cell StyleID="6" Index="2"/>
</Row>
<Row Height="15" HeightPixels="20"><Cell StyleID="6" Index="2"/>
</Row>
<Row Height="15" HeightPixels="20"><Cell StyleID="6" Index="2"/>
</Row>
<Row Height="15" HeightPixels="20">
    <Cell StyleID="6" Index="2"/>
</Row>
<Row Height="15" HeightPixels="20">
    <Cell StyleID="6" Index="2"/>
</Row>
<Row Height="15" HeightPixels="20">
    <Cell StyleID="6" Index="2"/>
</Row>

```

```

        </Row>
        <Row Height="15" HeightPixels="20">
            <Cell StyleID="6" Index="2"/>
        </Row>
        <Row Height="15" HeightPixels="20"><Cell StyleID="6" Index="2"/>
        </Row>
        <Row Height="15" HeightPixels="20"><Cell StyleID="6" Index="2"/>
        </Row>
        <Row Height="15" HeightPixels="20"><Cell StyleID="6" Index="2"/>
        </Row>
        <Row Height="15" HeightPixels="20"><Cell StyleID="6" Index="2"/>
        </Row>
        <Row Height="15" HeightPixels="20"><Cell StyleID="6" Index="2"/>
        </Row>
        </Table>
    </Worksheet>
    <Worksheet Name="Sheet2"><WorksheetOptions DisplayOutlines="1"/>
    </Worksheet>
    <Worksheet Name="Sheet3">
        <WorksheetOptions DisplayOutlines="1"/>
    </Worksheet>
</Workbook>
</SpreadsheetData>
<HealthInformation>
    <StateFlags></StateFlags>
    <HealthScore>0</HealthScore>
</HealthInformation>
<SecondsBeforeNextPoll>60</SecondsBeforeNextPoll>
<EditSessionIsDirty>>false</EditSessionIsDirty>
<EditSessionHasMultipleUsers>>false</EditSessionHasMultipleUsers>
</GetRangeResult>
</GetRangeResponse>
</s:Body>
</s:Envelope>

```

Applying the sort

Request

```

<s:Envelope xmlns:s="http://schemas.xmlsoap.org/soap/envelope/">
  <s:Body xmlns:xsi="http://www.w3.org/2001/XMLSchema-instance"
    xmlns:xsd="http://www.w3.org/2001/XMLSchema">
    <SortFilterColumn
      xmlns="http://schemas.microsoft.com/office/Excel/Server/WebServices/ExcelServerInternalService/">
      <parameter>
        <WorkbookId>1.V21.214QQ/7ySliVKuAUptXrY90.5.en-US5.en-US73.+0480#0000-11-00-
        01T02:00:00:0000#0000#0000-03-00-02T02:00:00:0000#-006036.bebf895a-f22a-49d5-b8b0-
        f65d01d0a3991.N</WorkbookId>
        <StateId>-1</StateId>
        <Confirmation>Blank</Confirmation>
        <ProtocolClientId>ms-ewa</ProtocolClientId>
        <RequestSiteId>bebf895a-f22a-49d5-b8b0-f65d01d0a399</RequestSiteId>
        <CompleteResponseTimeout>0</CompleteResponseTimeout>
        <Flags></Flags>
      </parameter>
      <autoFilterOptions>
        <AutoFilterType>Sheet</AutoFilterType>
      </autoFilterOptions>
    </SortFilterColumn>
  </s:Body>
</s:Envelope>

```



```

        <CriteriaType>Nil</CriteriaType>
        <Id>0</Id>
        <SheetName>Sheet1</SheetName>
        <Column>2</Column>
        <NamedObjectView>>false</NamedObjectView>
    </autoFilterOptions>
    <ascending>>true</ascending>
</SortFilterColumn>
</s:Body>
</s:Envelope>

```

Response

```

<s:Envelope xmlns:s="http://schemas.xmlsoap.org/soap/envelope/">
  <s:Body xmlns:xsi="http://www.w3.org/2001/XMLSchema-instance"
    xmlns:xsd="http://www.w3.org/2001/XMLSchema">
    <SortFilterColumnResponse
      xmlns="http://schemas.microsoft.com/office/Excel/Server/WebServices/ExcelServerInternalService/">
      <SortFilterColumnResult>
        <StateId>3</StateId>
        <HealthInformation>
          <StateFlags></StateFlags>
          <HealthScore>0</HealthScore>
        </HealthInformation>
        <SecondsBeforeNextPoll>60</SecondsBeforeNextPoll>
        <EditSessionIsDirty>>false</EditSessionIsDirty>
        <EditSessionHasMultipleUsers>>false</EditSessionHasMultipleUsers>
      </SortFilterColumnResult>
    </SortFilterColumnResponse>
  </s:Body>
</s:Envelope>

```

Fetching the XML

Request

```

<s:Envelope xmlns:s="http://schemas.xmlsoap.org/soap/envelope/">
  <s:Body xmlns:xsi="http://www.w3.org/2001/XMLSchema-instance"
    xmlns:xsd="http://www.w3.org/2001/XMLSchema">
    <GetRange
      xmlns="http://schemas.microsoft.com/office/Excel/Server/WebServices/ExcelServerInternalService/">
      <parameter>
        <WorkbookId>1.V21.214QQ/7ySliVKuAUptXrY90.5.en-US5.en-US73.+0480#0000-11-00-
        01T02:00:00:0000#+0000#0000-03-00-02T02:00:00:0000#+006036.bebf895a-f22a-49d5-b8b0-
        f65d01d0a3991.N</WorkbookId>
        <StateId>3</StateId>
        <VisibleSheetRangeRequest>
          <SheetName>Sheet1</SheetName>
          <FirstRow>0</FirstRow>
          <VisibleRowsRequested>28</VisibleRowsRequested>
          <FirstColumn>0</FirstColumn>
          <VisibleColumnsRequested>30</VisibleColumnsRequested>
          <VisibleFirstRowOffset>0</VisibleFirstRowOffset>
          <VisibleFirstColumnOffset>0</VisibleFirstColumnOffset>
          <NoAutoAdjustToPublishedUsedRange>>true</NoAutoAdjustToPublishedUsedRange>
        </VisibleSheetRangeRequest>
      </parameter>
    </GetRange>
  </s:Body>
</s:Envelope>

```

```

        <NeedAllBorderValues>false</NeedAllBorderValues>
        <ChartsOnly>false</ChartsOnly>
    </VisibleSheetRangeRequest>
    <Confirmation>Blank</Confirmation>
    <ProtocolClientId>ms-ewa</ProtocolClientId>
    <RequestSiteId>bebf895a-f22a-49d5-b8b0-f65d01d0a399</RequestSiteId>
    <CompleteResponseTimeout>0</CompleteResponseTimeout>
    <Flags></Flags>
</parameter>
</GetRange>
</s:Body>
</s:Envelope>

```

Response

```

<s:Envelope xmlns:s="http://schemas.xmlsoap.org/soap/envelope/">
  <s:Body xmlns:xsi="http://www.w3.org/2001/XMLSchema-instance"
    xmlns:xsd="http://www.w3.org/2001/XMLSchema">
    <GetRangeResponse
      xmlns="http://schemas.microsoft.com/office/Excel/Server/WebServices/ExcelServerInternalService/">
      <GetRangeResult>
        <StateId>3</StateId>
        <SpreadsheetData>
          <Workbook>
            <WorkbookOptions/>
            <Styles>
              <Style ID="sD">
                <Font Size="11" FontName="Calibri" Color="#000000"/>
              </Style>
              <Style ID="1">
                <Font Size="11" FontName="Calibri" Color="#000000"/>
                <Interior Color="#D9D9D9" Pattern="Solid"/>
              </Style>
              <Style ID="2">
                <Font Size="11" FontName="Calibri" Color="#000000"/>
                <Alignment Horizontal="Left"/>
                <Interior Color="#D9D9D9" Pattern="Solid"/>
              </Style>
              <Style ID="3">
                <Font Size="11" FontName="Calibri" Color="#000000"/>
                <Interior Color="#D9D9D9" Pattern="Solid"/>
              </Style>
              <Style ID="4">
                <Font Size="11" FontName="Calibri" Color="#000000"/>
                <Alignment Horizontal="Left"/>
                <Interior Color="#D9D9D9" Pattern="Solid"/>
              </Style>
              <Style ID="5">
                <Font Size="11" FontName="Calibri" Color="#000000"/>
                <Alignment Horizontal="Left"/>
              </Style>
              <Style ID="6">
                <Font Size="11" FontName="Calibri" Color="#000000"/>
              </Style>
              <Style ID="7">
                <Font Size="11" FontName="Calibri" Color="#000000"/>
                <Alignment Horizontal="Left"/>
              </Style>
            </Styles>
          </Workbook>
        </SpreadsheetData>
      </GetRangeResult>
    </GetRangeResponse>
  </s:Body>
</s:Envelope>

```

```

</Style>
<Style ID="-1">
  <Borders/>
</Style>
<Style ID="bD">
  <Borders>
    <Border Weight="1" Position="Right" LineStyle="Continuous"
Color="#D0D7E5"/>
    <Border Weight="1" Position="Bottom" LineStyle="Continuous"
Color="#D0D7E5"/>
  </Borders>
</Style>
<Style ID="-3">
  <Borders>
    <Border Weight="1" Position="Right" LineStyle="Continuous"
Color="#D9D9D9"/>
  </Borders>
</Style>
<Style ID="-4">
  <Borders>
    <Border Weight="1" Position="Right" LineStyle="Continuous"
Color="#D0D7E5"/>
  </Borders>
</Style>
<Style ID="-5">
  <Borders>
    <Border Weight="1" Position="Bottom" LineStyle="Continuous"
Color="#D9D9D9"/>
  </Borders>
</Style>
<Style ID="-6">
  <Borders>
    <Border Weight="1" Position="Right" LineStyle="Continuous"
Color="#D9D9D9"/>
    <Border Weight="1" Position="Bottom" LineStyle="Continuous"
Color="#D9D9D9"/>
  </Borders>
</Style>
<Style ID="-7">
  <Borders>
    <Border Weight="1" Position="Bottom" LineStyle="Continuous"
Color="#D0D7E5"/>
  </Borders>
</Style>
</Styles>
<Worksheet ActiveSheet="1" Name="Sheet1">
  <WorksheetOptions DisplayOutlines="1"/>
  <autofilters>
    <autofilter Row="0" ColFirst="0" Type="Sheet">
      <item Index="0" DataType="Text" Name="Customer Geography"/>
      <item Index="1" Type="BothAsc" Name=" Internet Sales Amount "
CriteriaType="AboveAverage"/>
    </autofilter>
  </autofilters>
  <Table LastNonEmptyRow="70" LastNonEmptyColumn="30" CurrentFirstRow="1"
FirstVisibleRow="1" LastVisibleRow="1048576" CurrentFirstColumn="1" FirstVisibleColumn="1"
LastVisibleColumn="16384" SelectionTop="2" SelectionLeft="4" DefaultRowHeight="15"
DefaultRowHeightPixels="20" DefaultColumnWidth="48" DefaultColumnWidthPixels="64"
DefaultIndentWidth="6.75" DefaultIndentWidthPixels="9">
    <Column Width="116.25" WidthPixels="155"/>

```

```

<Column Width="131.25" WidthPixels="175"/>
<Column Width="48" WidthPixels="64" Span="27"/>
<Row Height="15" HeightPixels="20">
  <Cell StyleID="2" BorderID="-5">
    <Data>Customer Geography</Data>
  </Cell>
  <Cell StyleID="4" BorderID="-6">
    <Data xml:space="preserve"> Internet Sales Amount </Data>
  </Cell>
</Row>
<Row Height="15" HeightPixels="20">
  <Cell StyleID="5">
    <Data>South Australia</Data>
  </Cell>
  <Cell StyleID="7" FormulaBarText="618255.8616">
    <Data xml:space="preserve"> $ 618,255.86
</Data>
  </Cell>
</Row>
<Row Height="15" HeightPixels="20">
  <Cell StyleID="5">
    <Data>Saarland</Data>
  </Cell>
  <Cell StyleID="7" FormulaBarText="653087.484">
    <Data xml:space="preserve"> $ 653,087.48
</Data>
  </Cell>
</Row>
<Row Height="15" HeightPixels="20">
  <Cell StyleID="5">
    <Data>Hessen</Data>
  </Cell>
  <Cell StyleID="7" FormulaBarText="794876.0774">
    <Data xml:space="preserve"> $ 794,876.08
</Data>
  </Cell>
</Row>
<Row Hidden="1"/>
<Row Index="6" Height="15" HeightPixels="20">
  <Cell StyleID="5">
    <Data>Oregon</Data>
  </Cell>
  <Cell StyleID="7" FormulaBarText="1170991.5397">
    <Data xml:space="preserve"> $ 1,170,991.54
</Data>
  </Cell>
</Row>
<Row Hidden="1"/>
<Row Index="8" Height="15" HeightPixels="20">
  <Cell StyleID="5">
    <Data>British Columbia</Data>
  </Cell>
  <Cell StyleID="7" FormulaBarText="1955340.0996">
    <Data xml:space="preserve"> $ 1,955,340.10
</Data>
  </Cell>
</Row>
<Row Hidden="1" Span="19"/>
<Row Index="29" Height="15" HeightPixels="20">

```

	<Cell StyleID="5"> <Data>Queensland</Data> </Cell> <Cell StyleID="7" FormulaBarText="1988415.0297"> <Data xml:space="preserve"> \$	1,988,415.03
</Data>	</Cell>	
	</Row> <Row Hidden="1"/> <Row Index="31" Height="15" HeightPixels="20"> <Cell StyleID="5"> <Data>Victoria</Data> </Cell> <Cell StyleID="7" FormulaBarText="2279906.0633"> <Data xml:space="preserve"> \$	2,279,906.06
</Data>	</Cell>	
	</Row> <Row Height="15" HeightPixels="20"> <Cell StyleID="5"> <Data>Washington</Data> </Cell> <Cell StyleID="7" FormulaBarText="2467248.3415"> <Data xml:space="preserve"> \$	2,467,248.34
</Data>	</Cell>	
	</Row> <Row Hidden="1" Span="1"/> <Row Index="35" Height="15" HeightPixels="20"> <Cell StyleID="5"> <Data>England</Data> </Cell> <Cell StyleID="7" FormulaBarText="3391712.2109"> <Data xml:space="preserve"> \$	3,391,712.21
</Data>	</Cell>	
	</Row> <Row Hidden="1" Span="11"/> <Row Index="48" Height="15" HeightPixels="20"> <Cell StyleID="5"> <Data>New South Wales</Data> </Cell> <Cell StyleID="7" FormulaBarText="3934485.7265"> <Data xml:space="preserve"> \$	3,934,485.73
</Data>	</Cell>	
	</Row> <Row Hidden="1" Span="3"/> <Row Index="53" Height="15" HeightPixels="20"> <Cell StyleID="5"> <Data>California</Data> </Cell> <Cell StyleID="7" FormulaBarText="5714257.6926"> <Data xml:space="preserve"> \$	5,714,257.69
</Data>	</Cell>	
	</Row> <Row Hidden="1"/> <Row Index="55" Height="15" HeightPixels="20">	

```

        <Cell StyleID="6" Index="2"/>
    </Row>
<Row Height="15" HeightPixels="20">
    <Cell StyleID="6" Index="2"/>
</Row>
<Row Height="15" HeightPixels="20">
    <Cell StyleID="6" Index="2"/>
</Row>
<Row Height="15" HeightPixels="20">
    <Cell StyleID="6" Index="2"/>
</Row>
<Row Height="15" HeightPixels="20">
    <Cell StyleID="6" Index="2"/>
</Row>
<Row Height="15" HeightPixels="20">
    <Cell StyleID="6" Index="2"/>
</Row>
<Row Height="15" HeightPixels="20">
    <Cell StyleID="6" Index="2"/>
</Row>
<Row Height="15" HeightPixels="20">
    <Cell StyleID="6" Index="2"/>
</Row>
<Row Height="15" HeightPixels="20">
    <Cell StyleID="6" Index="2"/>
</Row>
<Row Height="15" HeightPixels="20">
    <Cell StyleID="6" Index="2"/>
</Row>
<Row Height="15" HeightPixels="20">
    <Cell StyleID="6" Index="2"/>
</Row>
<Row Height="15" HeightPixels="20">
    <Cell StyleID="6" Index="2"/>
</Row>
<Row Height="15" HeightPixels="20">
    <Cell StyleID="6" Index="2"/>
</Row>
<Row Height="15" HeightPixels="20">
    <Cell StyleID="6" Index="2"/>
</Row>
<Row Height="15" HeightPixels="20">
    <Cell StyleID="6" Index="2"/>
</Row>
<Row Height="15" HeightPixels="20">
    <Cell StyleID="6" Index="2"/>
</Row>
<Row Height="15" HeightPixels="20">
    <Cell StyleID="6" Index="2"/>
</Row>
<Row Height="15" HeightPixels="20">
    <Cell StyleID="6" Index="2"/>
</Row>
<Row Height="15" HeightPixels="20">
    <Cell StyleID="6" Index="2"/>
</Row>
<Row Height="15" HeightPixels="20">
    <Cell StyleID="6" Index="2"/>
</Row>
<Row Height="15" HeightPixels="20">
    <Cell StyleID="6" Index="2"/>
</Row>
<Row Height="15" HeightPixels="20">
    <Cell StyleID="6" Index="2"/>
</Row>
</Table>
</Worksheet>
<Worksheet Name="Sheet2">
    <WorksheetOptions DisplayOutlines="1"/>
</Worksheet>
<Worksheet Name="Sheet3">
    <WorksheetOptions DisplayOutlines="1"/>
</Worksheet>
</Workbook>
</SpreadsheetData>
<HealthInformation>
    <StateFlags></StateFlags>

```

```
<HealthScore>0</HealthScore>
</HealthInformation>
<SecondsBeforeNextPoll>60</SecondsBeforeNextPoll>
<EditSessionIsDirty>>false</EditSessionIsDirty>
<EditSessionHasMultipleUsers>>false</EditSessionHasMultipleUsers>
</GetRangeResult>
</GetRangeResponse>
</s:Body>
</s:Envelope>
```

5 Security

5.1 Security Considerations for Implementers

In addition to the security considerations applicable to the underlying protocols, there are security risks associated with exposing session identifiers (2). If the session identifier is exposed, then it is possible for an attacker to read information from, or modify data in, a session on the protocol server. An implementer of this protocol needs to consider keeping session identifiers protected. There could be some cases where it is desirable to expose the session identifier, however, an implementer is to use caution in how they expose session identifiers and consider the security risks.

5.2 Index of Security Parameters

None.

6 Appendix A: Full WSDL

For ease of implementation, the full WSDL is provided in this appendix.

```
<?xml version="1.0"?>
<wsdl:definitions xmlns:soap="http://schemas.xmlsoap.org/wsdl/soap/"
xmlns:tns2="http://schemas.microsoft.com/office/Excel/Server/WebServices/ExcelServerInternalService/"
xmlns:xs="http://www.w3.org/2001/XMLSchema"
xmlns:wsaw="http://www.w3.org/2006/05/addressing/wsdl"
targetNamespace="http://schemas.microsoft.com/office/Excel/Server/WebServices/ExcelServerInternalService/"
xmlns:wsdl="http://schemas.xmlsoap.org/wsdl/">
  <wsdl:types>
    <xs:schema
xmlns:tns3="http://schemas.microsoft.com/office/Excel/Server/WebServices/ExcelServerInternalService/Imports"
targetNamespace="http://schemas.microsoft.com/office/Excel/Server/WebServices/ExcelServerInternalService/Imports">
      <xs:import namespace="http://microsoft.com/wsdl/types/" />
      <xs:import
namespace="http://schemas.datacontract.org/2004/07/Microsoft.Office.Excel.Server"/>
      <xs:import namespace="http://schemas.microsoft.com/2003/10/Serialization/" />
      <xs:import namespace="http://schemas.microsoft.com/2003/10/Serialization/Arrays/" />
      <xs:import
namespace="http://schemas.microsoft.com/office/Excel/Server/WebServices/ExcelServerInternalService/" />
    </xs:schema>
  </wsdl:types>
  <wsdl:portType name="ExcelServiceSoap">
    <wsdl:operation name="PasteRange">
      <wsdl:input
wsaw:Action="http://schemas.microsoft.com/office/Excel/Server/WebServices/ExcelServerInternalService/ExcelServiceSoap/PasteRange"
message="tns2:ExcelServiceSoap_PasteRange_InputMessage"/>
      <wsdl:output
wsaw:Action="http://schemas.microsoft.com/office/Excel/Server/WebServices/ExcelServerInternalService/ExcelServiceSoap/PasteRangeResponse"
message="tns2:ExcelServiceSoap_PasteRange_OutputMessage"/>
      <wsdl:fault
wsaw:Action="http://schemas.microsoft.com/office/Excel/Server/WebServices/ExcelServerInternalService/ExcelServiceSoap/PasteRangeExcelServerMessageFault"
name="ExcelServerMessageFault"
message="tns2:ExcelServiceSoap_PasteRange_ExcelServerMessageFault_FaultMessage"/>
    </wsdl:operation>
    <wsdl:operation name="PasteString">
      <wsdl:input
wsaw:Action="http://schemas.microsoft.com/office/Excel/Server/WebServices/ExcelServerInternalService/ExcelServiceSoap/PasteString"
message="tns2:ExcelServiceSoap_PasteString_InputMessage"/>
      <wsdl:output
wsaw:Action="http://schemas.microsoft.com/office/Excel/Server/WebServices/ExcelServerInternalService/ExcelServiceSoap/PasteStringResponse"
message="tns2:ExcelServiceSoap_PasteString_OutputMessage"/>
      <wsdl:fault
wsaw:Action="http://schemas.microsoft.com/office/Excel/Server/WebServices/ExcelServerInternalService/ExcelServiceSoap/PasteStringExcelServerMessageFault"
name="ExcelServerMessageFault"
message="tns2:ExcelServiceSoap_PasteString_ExcelServerMessageFault_FaultMessage"/>
    </wsdl:operation>
    <wsdl:operation name="ApplyToRange">
      <wsdl:input
wsaw:Action="http://schemas.microsoft.com/office/Excel/Server/WebServices/ExcelServerInternalService/ExcelServiceSoap/ApplyToRange"
message="tns2:ExcelServiceSoap_ApplyToRange_InputMessage"/>
    </wsdl:operation>
  </wsdl:portType>

```

```

    <wsdl:output
wsaw:Action="http://schemas.microsoft.com/office/Excel/Server/WebServices/ExcelServerInternal
Service/ExcelServiceSoap/ApplyToRangeResponse"
message="tns2:ExcelServiceSoap_ApplyToRange_OutputMessage"/>
    <wsdl:fault
wsaw:Action="http://schemas.microsoft.com/office/Excel/Server/WebServices/ExcelServerInternal
Service/ExcelServiceSoap/ApplyToRangeExcelServerMessageFault" name="ExcelServerMessageFault"
message="tns2:ExcelServiceSoap_ApplyToRange_ExcelServerMessageFault_FaultMessage"/>
    </wsdl:operation>
    <wsdl:operation name="GetFunctionList">
    <wsdl:input
wsaw:Action="http://schemas.microsoft.com/office/Excel/Server/WebServices/ExcelServerInternal
Service/ExcelServiceSoap/GetFunctionList"
message="tns2:ExcelServiceSoap_GetFunctionList_InputMessage"/>
    <wsdl:output
wsaw:Action="http://schemas.microsoft.com/office/Excel/Server/WebServices/ExcelServerInternal
Service/ExcelServiceSoap/GetFunctionListResponse"
message="tns2:ExcelServiceSoap_GetFunctionList_OutputMessage"/>
    <wsdl:fault
wsaw:Action="http://schemas.microsoft.com/office/Excel/Server/WebServices/ExcelServerInternal
Service/ExcelServiceSoap/GetFunctionListExcelServerMessageFault"
name="ExcelServerMessageFault"
message="tns2:ExcelServiceSoap_GetFunctionList_ExcelServerMessageFault_FaultMessage"/>
    </wsdl:operation>
    <wsdl:operation name="AutoFit">
    <wsdl:input
wsaw:Action="http://schemas.microsoft.com/office/Excel/Server/WebServices/ExcelServerInternal
Service/ExcelServiceSoap/AutoFit" message="tns2:ExcelServiceSoap_AutoFit_InputMessage"/>
    <wsdl:output
wsaw:Action="http://schemas.microsoft.com/office/Excel/Server/WebServices/ExcelServerInternal
Service/ExcelServiceSoap/AutoFitResponse"
message="tns2:ExcelServiceSoap_AutoFit_OutputMessage"/>
    <wsdl:fault
wsaw:Action="http://schemas.microsoft.com/office/Excel/Server/WebServices/ExcelServerInternal
Service/ExcelServiceSoap/AutoFitExcelServerMessageFault" name="ExcelServerMessageFault"
message="tns2:ExcelServiceSoap_AutoFit_ExcelServerMessageFault_FaultMessage"/>
    </wsdl:operation>
    <wsdl:operation name="ResizeRowsColumns">
    <wsdl:input
wsaw:Action="http://schemas.microsoft.com/office/Excel/Server/WebServices/ExcelServerInternal
Service/ExcelServiceSoap/ResizeRowsColumns"
message="tns2:ExcelServiceSoap_ResizeRowsColumns_InputMessage"/>
    <wsdl:output
wsaw:Action="http://schemas.microsoft.com/office/Excel/Server/WebServices/ExcelServerInternal
Service/ExcelServiceSoap/ResizeRowsColumnsResponse"
message="tns2:ExcelServiceSoap_ResizeRowsColumns_OutputMessage"/>
    <wsdl:fault
wsaw:Action="http://schemas.microsoft.com/office/Excel/Server/WebServices/ExcelServerInternal
Service/ExcelServiceSoap/ResizeRowsColumnsExcelServerMessageFault"
name="ExcelServerMessageFault"
message="tns2:ExcelServiceSoap_ResizeRowsColumns_ExcelServerMessageFault_FaultMessage"/>
    </wsdl:operation>
    <wsdl:operation name="GenerateWorkbookFromHtml">
    <wsdl:input
wsaw:Action="http://schemas.microsoft.com/office/Excel/Server/WebServices/ExcelServerInternal
Service/ExcelServiceSoap/GenerateWorkbookFromHtml"
message="tns2:ExcelServiceSoap_GenerateWorkbookFromHtml_InputMessage"/>
    <wsdl:output
wsaw:Action="http://schemas.microsoft.com/office/Excel/Server/WebServices/ExcelServerInternal
Service/ExcelServiceSoap/GenerateWorkbookFromHtmlResponse"
message="tns2:ExcelServiceSoap_GenerateWorkbookFromHtml_OutputMessage"/>
    <wsdl:fault
wsaw:Action="http://schemas.microsoft.com/office/Excel/Server/WebServices/ExcelServerInternal

```

```

Service/ExcelServiceSoap/GenerateWorkbookFromHtmlExcelServerMessageFault"
name="ExcelServerMessageFault"
message="tns2:ExcelServiceSoap_GenerateWorkbookFromHtml_ExcelServerMessageFault_FaultMessage"
/>
</wsdl:operation>
<wsdl:operation name="GetBixAnalysis">
  <wsdl:input
wsaw:Action="http://schemas.microsoft.com/office/Excel/Server/WebServices/ExcelServerInternal
Service/ExcelServiceSoap/GetBixAnalysis"
message="tns2:ExcelServiceSoap_GetBixAnalysis_InputMessage"/>
  <wsdl:output
wsaw:Action="http://schemas.microsoft.com/office/Excel/Server/WebServices/ExcelServerInternal
Service/ExcelServiceSoap/GetBixAnalysisResponse"
message="tns2:ExcelServiceSoap_GetBixAnalysis_OutputMessage"/>
  <wsdl:fault
wsaw:Action="http://schemas.microsoft.com/office/Excel/Server/WebServices/ExcelServerInternal
Service/ExcelServiceSoap/GetBixAnalysisExcelServerMessageFault"
name="ExcelServerMessageFault"
message="tns2:ExcelServiceSoap_GetBixAnalysis_ExcelServerMessageFault_FaultMessage"/>
</wsdl:operation>
<wsdl:operation name="BixDrill">
  <wsdl:input
wsaw:Action="http://schemas.microsoft.com/office/Excel/Server/WebServices/ExcelServerInternal
Service/ExcelServiceSoap/BixDrill" message="tns2:ExcelServiceSoap_BixDrill_InputMessage"/>
  <wsdl:output
wsaw:Action="http://schemas.microsoft.com/office/Excel/Server/WebServices/ExcelServerInternal
Service/ExcelServiceSoap/BixDrillResponse"
message="tns2:ExcelServiceSoap_BixDrill_OutputMessage"/>
  <wsdl:fault
wsaw:Action="http://schemas.microsoft.com/office/Excel/Server/WebServices/ExcelServerInternal
Service/ExcelServiceSoap/BixDrillExcelServerMessageFault" name="ExcelServerMessageFault"
message="tns2:ExcelServiceSoap_BixDrill_ExcelServerMessageFault_FaultMessage"/>
</wsdl:operation>
<wsdl:operation name="GetPivotFieldManagerData">
  <wsdl:input
wsaw:Action="http://schemas.microsoft.com/office/Excel/Server/WebServices/ExcelServerInternal
Service/ExcelServiceSoap/GetPivotFieldManagerData"
message="tns2:ExcelServiceSoap_GetPivotFieldManagerData_InputMessage"/>
  <wsdl:output
wsaw:Action="http://schemas.microsoft.com/office/Excel/Server/WebServices/ExcelServerInternal
Service/ExcelServiceSoap/GetPivotFieldManagerDataResponse"
message="tns2:ExcelServiceSoap_GetPivotFieldManagerData_OutputMessage"/>
  <wsdl:fault
wsaw:Action="http://schemas.microsoft.com/office/Excel/Server/WebServices/ExcelServerInternal
Service/ExcelServiceSoap/GetPivotFieldManagerDataExcelServerMessageFault"
name="ExcelServerMessageFault"
message="tns2:ExcelServiceSoap_GetPivotFieldManagerData_ExcelServerMessageFault_FaultMessage"
/>
</wsdl:operation>
<wsdl:operation name="GetPivotFieldListData">
  <wsdl:input
wsaw:Action="http://schemas.microsoft.com/office/Excel/Server/WebServices/ExcelServerInternal
Service/ExcelServiceSoap/GetPivotFieldListData"
message="tns2:ExcelServiceSoap_GetPivotFieldListData_InputMessage"/>
  <wsdl:output
wsaw:Action="http://schemas.microsoft.com/office/Excel/Server/WebServices/ExcelServerInternal
Service/ExcelServiceSoap/GetPivotFieldListDataResponse"
message="tns2:ExcelServiceSoap_GetPivotFieldListData_OutputMessage"/>
  <wsdl:fault
wsaw:Action="http://schemas.microsoft.com/office/Excel/Server/WebServices/ExcelServerInternal
Service/ExcelServiceSoap/GetPivotFieldListDataExcelServerMessageFault"
name="ExcelServerMessageFault"
message="tns2:ExcelServiceSoap_GetPivotFieldListData_ExcelServerMessageFault_FaultMessage"/>
</wsdl:operation>

```

```

    <wsdl:operation name="ExpandPivotFieldListLevels">
      <wsdl:input
wsaw:Action="http://schemas.microsoft.com/office/Excel/Server/WebServices/ExcelServerInternal
Service/ExcelServiceSoap/ExpandPivotFieldListLevels"
message="tns2:ExcelServiceSoap_ExpandPivotFieldListLevels_InputMessage"/>
      <wsdl:output
wsaw:Action="http://schemas.microsoft.com/office/Excel/Server/WebServices/ExcelServerInternal
Service/ExcelServiceSoap/ExpandPivotFieldListLevelsResponse"
message="tns2:ExcelServiceSoap_ExpandPivotFieldListLevels_OutputMessage"/>
      <wsdl:fault
wsaw:Action="http://schemas.microsoft.com/office/Excel/Server/WebServices/ExcelServerInternal
Service/ExcelServiceSoap/ExpandPivotFieldListLevelsExcelServerMessageFault"
name="ExcelServerMessageFault"
message="tns2:ExcelServiceSoap_ExpandPivotFieldListLevels_ExcelServerMessageFault_FaultMessag
e"/>
    </wsdl:operation>
    <wsdl:operation name="ApplyPivotFieldManagerHiddenState">
      <wsdl:input
wsaw:Action="http://schemas.microsoft.com/office/Excel/Server/WebServices/ExcelServerInternal
Service/ExcelServiceSoap/ApplyPivotFieldManagerHiddenState"
message="tns2:ExcelServiceSoap_ApplyPivotFieldManagerHiddenState_InputMessage"/>
      <wsdl:output
wsaw:Action="http://schemas.microsoft.com/office/Excel/Server/WebServices/ExcelServerInternal
Service/ExcelServiceSoap/ApplyPivotFieldManagerHiddenStateResponse"
message="tns2:ExcelServiceSoap_ApplyPivotFieldManagerHiddenState_OutputMessage"/>
      <wsdl:fault
wsaw:Action="http://schemas.microsoft.com/office/Excel/Server/WebServices/ExcelServerInternal
Service/ExcelServiceSoap/ApplyPivotFieldManagerHiddenStateExcelServerMessageFault"
name="ExcelServerMessageFault"
message="tns2:ExcelServiceSoap_ApplyPivotFieldManagerHiddenState_ExcelServerMessageFault_Faul
tMessage"/>
    </wsdl:operation>
    <wsdl:operation name="ApplyPivot">
      <wsdl:input
wsaw:Action="http://schemas.microsoft.com/office/Excel/Server/WebServices/ExcelServerInternal
Service/ExcelServiceSoap/ApplyPivot"
message="tns2:ExcelServiceSoap_ApplyPivot_InputMessage"/>
      <wsdl:output
wsaw:Action="http://schemas.microsoft.com/office/Excel/Server/WebServices/ExcelServerInternal
Service/ExcelServiceSoap/ApplyPivotResponse"
message="tns2:ExcelServiceSoap_ApplyPivot_OutputMessage"/>
      <wsdl:fault
wsaw:Action="http://schemas.microsoft.com/office/Excel/Server/WebServices/ExcelServerInternal
Service/ExcelServiceSoap/ApplyPivotExcelServerMessageFault" name="ExcelServerMessageFault"
message="tns2:ExcelServiceSoap_ApplyPivot_ExcelServerMessageFault_FaultMessage"/>
    </wsdl:operation>
    <wsdl:operation name="ApplyTimeSlicerInteractivity">
      <wsdl:input
wsaw:Action="http://schemas.microsoft.com/office/Excel/Server/WebServices/ExcelServerInternal
Service/ExcelServiceSoap/ApplyTimeSlicerInteractivity"
message="tns2:ExcelServiceSoap_ApplyTimeSlicerInteractivity_InputMessage"/>
      <wsdl:output
wsaw:Action="http://schemas.microsoft.com/office/Excel/Server/WebServices/ExcelServerInternal
Service/ExcelServiceSoap/ApplyTimeSlicerInteractivityResponse"
message="tns2:ExcelServiceSoap_ApplyTimeSlicerInteractivity_OutputMessage"/>
      <wsdl:fault
wsaw:Action="http://schemas.microsoft.com/office/Excel/Server/WebServices/ExcelServerInternal
Service/ExcelServiceSoap/ApplyTimeSlicerInteractivityExcelServerMessageFault"
name="ExcelServerMessageFault"
message="tns2:ExcelServiceSoap_ApplyTimeSlicerInteractivity_ExcelServerMessageFault_FaultMess
age"/>
    </wsdl:operation>
    <wsdl:operation name="ApplyPivotValueFieldSettings">

```

```

    <wsdl:input
wsaw:Action="http://schemas.microsoft.com/office/Excel/Server/WebServices/ExcelServerInternal
Service/ExcelServiceSoap/ApplyPivotValueFieldSettings"
message="tns2:ExcelServiceSoap_ApplyPivotValueFieldSettings_InputMessage"/>
    <wsdl:output
wsaw:Action="http://schemas.microsoft.com/office/Excel/Server/WebServices/ExcelServerInternal
Service/ExcelServiceSoap/ApplyPivotValueFieldSettingsResponse"
message="tns2:ExcelServiceSoap_ApplyPivotValueFieldSettings_OutputMessage"/>
    <wsdl:fault
wsaw:Action="http://schemas.microsoft.com/office/Excel/Server/WebServices/ExcelServerInternal
Service/ExcelServiceSoap/ApplyPivotValueFieldSettingsExcelServerMessageFault"
name="ExcelServerMessageFault"
message="tns2:ExcelServiceSoap_ApplyPivotValueFieldSettings_ExcelServerMessageFault_FaultMess
age"/>
    </wsdl:operation>
    <wsdl:operation name="GetPivotValueFieldSettings">
    <wsdl:input
wsaw:Action="http://schemas.microsoft.com/office/Excel/Server/WebServices/ExcelServerInternal
Service/ExcelServiceSoap/GetPivotValueFieldSettings"
message="tns2:ExcelServiceSoap_GetPivotValueFieldSettings_InputMessage"/>
    <wsdl:output
wsaw:Action="http://schemas.microsoft.com/office/Excel/Server/WebServices/ExcelServerInternal
Service/ExcelServiceSoap/GetPivotValueFieldSettingsResponse"
message="tns2:ExcelServiceSoap_GetPivotValueFieldSettings_OutputMessage"/>
    <wsdl:fault
wsaw:Action="http://schemas.microsoft.com/office/Excel/Server/WebServices/ExcelServerInternal
Service/ExcelServiceSoap/GetPivotValueFieldSettingsExcelServerMessageFault"
name="ExcelServerMessageFault"
message="tns2:ExcelServiceSoap_GetPivotValueFieldSettings_ExcelServerMessageFault_FaultMessag
e"/>
    </wsdl:operation>
    <wsdl:operation name="DdaGetSelectedData">
    <wsdl:input
wsaw:Action="http://schemas.microsoft.com/office/Excel/Server/WebServices/ExcelServerInternal
Service/ExcelServiceSoap/DdaGetSelectedData"
message="tns2:ExcelServiceSoap_DdaGetSelectedData_InputMessage"/>
    <wsdl:output
wsaw:Action="http://schemas.microsoft.com/office/Excel/Server/WebServices/ExcelServerInternal
Service/ExcelServiceSoap/DdaGetSelectedDataResponse"
message="tns2:ExcelServiceSoap_DdaGetSelectedData_OutputMessage"/>
    <wsdl:fault
wsaw:Action="http://schemas.microsoft.com/office/Excel/Server/WebServices/ExcelServerInternal
Service/ExcelServiceSoap/DdaGetSelectedDataExcelServerMessageFault"
name="ExcelServerMessageFault"
message="tns2:ExcelServiceSoap_DdaGetSelectedData_ExcelServerMessageFault_FaultMessage"/>
    </wsdl:operation>
    <wsdl:operation name="DdaSetSelectedData">
    <wsdl:input
wsaw:Action="http://schemas.microsoft.com/office/Excel/Server/WebServices/ExcelServerInternal
Service/ExcelServiceSoap/DdaSetSelectedData"
message="tns2:ExcelServiceSoap_DdaSetSelectedData_InputMessage"/>
    <wsdl:output
wsaw:Action="http://schemas.microsoft.com/office/Excel/Server/WebServices/ExcelServerInternal
Service/ExcelServiceSoap/DdaSetSelectedDataResponse"
message="tns2:ExcelServiceSoap_DdaSetSelectedData_OutputMessage"/>
    <wsdl:fault
wsaw:Action="http://schemas.microsoft.com/office/Excel/Server/WebServices/ExcelServerInternal
Service/ExcelServiceSoap/DdaSetSelectedDataExcelServerMessageFault"
name="ExcelServerMessageFault"
message="tns2:ExcelServiceSoap_DdaSetSelectedData_ExcelServerMessageFault_FaultMessage"/>
    </wsdl:operation>
    <wsdl:operation name="DdaAddBinding">

```

```

    <wsdl:input
wsaw:Action="http://schemas.microsoft.com/office/Excel/Server/WebServices/ExcelServerInternal
Service/ExcelServiceSoap/DdaAddBinding"
message="tns2:ExcelServiceSoap_DdaAddBinding_InputMessage"/>
    <wsdl:output
wsaw:Action="http://schemas.microsoft.com/office/Excel/Server/WebServices/ExcelServerInternal
Service/ExcelServiceSoap/DdaAddBindingResponse"
message="tns2:ExcelServiceSoap_DdaAddBinding_OutputMessage"/>
    <wsdl:fault
wsaw:Action="http://schemas.microsoft.com/office/Excel/Server/WebServices/ExcelServerInternal
Service/ExcelServiceSoap/DdaAddBindingExcelServerMessageFault" name="ExcelServerMessageFault"
message="tns2:ExcelServiceSoap_DdaAddBinding_ExcelServerMessageFault_FaultMessage"/>
    </wsdl:operation>
    <wsdl:operation name="DdaGetBinding">
    <wsdl:input
wsaw:Action="http://schemas.microsoft.com/office/Excel/Server/WebServices/ExcelServerInternal
Service/ExcelServiceSoap/DdaGetBinding"
message="tns2:ExcelServiceSoap_DdaGetBinding_InputMessage"/>
    <wsdl:output
wsaw:Action="http://schemas.microsoft.com/office/Excel/Server/WebServices/ExcelServerInternal
Service/ExcelServiceSoap/DdaGetBindingResponse"
message="tns2:ExcelServiceSoap_DdaGetBinding_OutputMessage"/>
    <wsdl:fault
wsaw:Action="http://schemas.microsoft.com/office/Excel/Server/WebServices/ExcelServerInternal
Service/ExcelServiceSoap/DdaGetBindingExcelServerMessageFault" name="ExcelServerMessageFault"
message="tns2:ExcelServiceSoap_DdaGetBinding_ExcelServerMessageFault_FaultMessage"/>
    </wsdl:operation>
    <wsdl:operation name="DdaReleaseBinding">
    <wsdl:input
wsaw:Action="http://schemas.microsoft.com/office/Excel/Server/WebServices/ExcelServerInternal
Service/ExcelServiceSoap/DdaReleaseBinding"
message="tns2:ExcelServiceSoap_DdaReleaseBinding_InputMessage"/>
    <wsdl:output
wsaw:Action="http://schemas.microsoft.com/office/Excel/Server/WebServices/ExcelServerInternal
Service/ExcelServiceSoap/DdaReleaseBindingResponse"
message="tns2:ExcelServiceSoap_DdaReleaseBinding_OutputMessage"/>
    <wsdl:fault
wsaw:Action="http://schemas.microsoft.com/office/Excel/Server/WebServices/ExcelServerInternal
Service/ExcelServiceSoap/DdaReleaseBindingExcelServerMessageFault"
name="ExcelServerMessageFault"
message="tns2:ExcelServiceSoap_DdaReleaseBinding_ExcelServerMessageFault_FaultMessage"/>
    </wsdl:operation>
    <wsdl:operation name="DdaGetBindingData">
    <wsdl:input
wsaw:Action="http://schemas.microsoft.com/office/Excel/Server/WebServices/ExcelServerInternal
Service/ExcelServiceSoap/DdaGetBindingData"
message="tns2:ExcelServiceSoap_DdaGetBindingData_InputMessage"/>
    <wsdl:output
wsaw:Action="http://schemas.microsoft.com/office/Excel/Server/WebServices/ExcelServerInternal
Service/ExcelServiceSoap/DdaGetBindingDataResponse"
message="tns2:ExcelServiceSoap_DdaGetBindingData_OutputMessage"/>
    <wsdl:fault
wsaw:Action="http://schemas.microsoft.com/office/Excel/Server/WebServices/ExcelServerInternal
Service/ExcelServiceSoap/DdaGetBindingDataExcelServerMessageFault"
name="ExcelServerMessageFault"
message="tns2:ExcelServiceSoap_DdaGetBindingData_ExcelServerMessageFault_FaultMessage"/>
    </wsdl:operation>
    <wsdl:operation name="DdaSetBindingData">
    <wsdl:input
wsaw:Action="http://schemas.microsoft.com/office/Excel/Server/WebServices/ExcelServerInternal
Service/ExcelServiceSoap/DdaSetBindingData"
message="tns2:ExcelServiceSoap_DdaSetBindingData_InputMessage"/>

```

```

    <wsdl:output
wsaw:Action="http://schemas.microsoft.com/office/Excel/Server/WebServices/ExcelServerInternal
Service/ExcelServiceSoap/DdaSetBindingDataResponse"
message="tns2:ExcelServiceSoap_DdaSetBindingData_OutputMessage"/>
    <wsdl:fault
wsaw:Action="http://schemas.microsoft.com/office/Excel/Server/WebServices/ExcelServerInternal
Service/ExcelServiceSoap/DdaSetBindingDataExcelServerMessageFault"
name="ExcelServerMessageFault"
message="tns2:ExcelServiceSoap_DdaSetBindingData_ExcelServerMessageFault_FaultMessage"/>
    </wsdl:operation>
    <wsdl:operation name="DdaGetAllBindings">
    <wsdl:input
wsaw:Action="http://schemas.microsoft.com/office/Excel/Server/WebServices/ExcelServerInternal
Service/ExcelServiceSoap/DdaGetAllBindings"
message="tns2:ExcelServiceSoap_DdaGetAllBindings_InputMessage"/>
    <wsdl:output
wsaw:Action="http://schemas.microsoft.com/office/Excel/Server/WebServices/ExcelServerInternal
Service/ExcelServiceSoap/DdaGetAllBindingsResponse"
message="tns2:ExcelServiceSoap_DdaGetAllBindings_OutputMessage"/>
    <wsdl:fault
wsaw:Action="http://schemas.microsoft.com/office/Excel/Server/WebServices/ExcelServerInternal
Service/ExcelServiceSoap/DdaGetAllBindingsExcelServerMessageFault"
name="ExcelServerMessageFault"
message="tns2:ExcelServiceSoap_DdaGetAllBindings_ExcelServerMessageFault_FaultMessage"/>
    </wsdl:operation>
    <wsdl:operation name="DdaLoadSettings">
    <wsdl:input
wsaw:Action="http://schemas.microsoft.com/office/Excel/Server/WebServices/ExcelServerInternal
Service/ExcelServiceSoap/DdaLoadSettings"
message="tns2:ExcelServiceSoap_DdaLoadSettings_InputMessage"/>
    <wsdl:output
wsaw:Action="http://schemas.microsoft.com/office/Excel/Server/WebServices/ExcelServerInternal
Service/ExcelServiceSoap/DdaLoadSettingsResponse"
message="tns2:ExcelServiceSoap_DdaLoadSettings_OutputMessage"/>
    <wsdl:fault
wsaw:Action="http://schemas.microsoft.com/office/Excel/Server/WebServices/ExcelServerInternal
Service/ExcelServiceSoap/DdaLoadSettingsExcelServerMessageFault"
name="ExcelServerMessageFault"
message="tns2:ExcelServiceSoap_DdaLoadSettings_ExcelServerMessageFault_FaultMessage"/>
    </wsdl:operation>
    <wsdl:operation name="DdaSaveSettings">
    <wsdl:input
wsaw:Action="http://schemas.microsoft.com/office/Excel/Server/WebServices/ExcelServerInternal
Service/ExcelServiceSoap/DdaSaveSettings"
message="tns2:ExcelServiceSoap_DdaSaveSettings_InputMessage"/>
    <wsdl:output
wsaw:Action="http://schemas.microsoft.com/office/Excel/Server/WebServices/ExcelServerInternal
Service/ExcelServiceSoap/DdaSaveSettingsResponse"
message="tns2:ExcelServiceSoap_DdaSaveSettings_OutputMessage"/>
    <wsdl:fault
wsaw:Action="http://schemas.microsoft.com/office/Excel/Server/WebServices/ExcelServerInternal
Service/ExcelServiceSoap/DdaSaveSettingsExcelServerMessageFault"
name="ExcelServerMessageFault"
message="tns2:ExcelServiceSoap_DdaSaveSettings_ExcelServerMessageFault_FaultMessage"/>
    </wsdl:operation>
    <wsdl:operation name="GetRangeEmbeddingInfo">
    <wsdl:input
wsaw:Action="http://schemas.microsoft.com/office/Excel/Server/WebServices/ExcelServerInternal
Service/ExcelServiceSoap/GetRangeEmbeddingInfo"
message="tns2:ExcelServiceSoap_GetRangeEmbeddingInfo_InputMessage"/>
    <wsdl:output
wsaw:Action="http://schemas.microsoft.com/office/Excel/Server/WebServices/ExcelServerInternal

```

```

Service/ExcelServiceSoap/GetRangeEmbeddingInfoResponse"
message="tns2:ExcelServiceSoap_GetRangeEmbeddingInfo_OutputMessage"/>
  <wsdl:fault
wsaw:Action="http://schemas.microsoft.com/office/Excel/Server/WebServices/ExcelServerInternal
Service/ExcelServiceSoap/GetRangeEmbeddingInfoExcelServerMessageFault"
name="ExcelServerMessageFault"
message="tns2:ExcelServiceSoap_GetRangeEmbeddingInfo_ExcelServerMessageFault_FaultMessage"/>
  </wsdl:operation>
  <wsdl:operation name="DdaAddRowsColumns">
    <wsdl:input
wsaw:Action="http://schemas.microsoft.com/office/Excel/Server/WebServices/ExcelServerInternal
Service/ExcelServiceSoap/DdaAddRowsColumns"
message="tns2:ExcelServiceSoap_DdaAddRowsColumns_InputMessage"/>
    <wsdl:output
wsaw:Action="http://schemas.microsoft.com/office/Excel/Server/WebServices/ExcelServerInternal
Service/ExcelServiceSoap/DdaAddRowsColumnsResponse"
message="tns2:ExcelServiceSoap_DdaAddRowsColumns_OutputMessage"/>
    <wsdl:fault
wsaw:Action="http://schemas.microsoft.com/office/Excel/Server/WebServices/ExcelServerInternal
Service/ExcelServiceSoap/DdaAddRowsColumnsExcelServerMessageFault"
name="ExcelServerMessageFault"
message="tns2:ExcelServiceSoap_DdaAddRowsColumns_ExcelServerMessageFault_FaultMessage"/>
    </wsdl:operation>
    <wsdl:operation name="DdaDeleteAllDataValues">
      <wsdl:input
wsaw:Action="http://schemas.microsoft.com/office/Excel/Server/WebServices/ExcelServerInternal
Service/ExcelServiceSoap/DdaDeleteAllDataValues"
message="tns2:ExcelServiceSoap_DdaDeleteAllDataValues_InputMessage"/>
      <wsdl:output
wsaw:Action="http://schemas.microsoft.com/office/Excel/Server/WebServices/ExcelServerInternal
Service/ExcelServiceSoap/DdaDeleteAllDataValuesResponse"
message="tns2:ExcelServiceSoap_DdaDeleteAllDataValues_OutputMessage"/>
      <wsdl:fault
wsaw:Action="http://schemas.microsoft.com/office/Excel/Server/WebServices/ExcelServerInternal
Service/ExcelServiceSoap/DdaDeleteAllDataValuesExcelServerMessageFault"
name="ExcelServerMessageFault"
message="tns2:ExcelServiceSoap_DdaDeleteAllDataValues_ExcelServerMessageFault_FaultMessage"/>
      </wsdl:operation>
      <wsdl:operation name="OpenWorkbook">
        <wsdl:input
wsaw:Action="http://schemas.microsoft.com/office/Excel/Server/WebServices/ExcelServerInternal
Service/ExcelServiceSoap/OpenWorkbook"
message="tns2:ExcelServiceSoap_OpenWorkbook_InputMessage"/>
        <wsdl:output
wsaw:Action="http://schemas.microsoft.com/office/Excel/Server/WebServices/ExcelServerInternal
Service/ExcelServiceSoap/OpenWorkbookResponse"
message="tns2:ExcelServiceSoap_OpenWorkbook_OutputMessage"/>
        <wsdl:fault
wsaw:Action="http://schemas.microsoft.com/office/Excel/Server/WebServices/ExcelServerInternal
Service/ExcelServiceSoap/OpenWorkbookExcelServerMessageFault" name="ExcelServerMessageFault"
message="tns2:ExcelServiceSoap_OpenWorkbook_ExcelServerMessageFault_FaultMessage"/>
        </wsdl:operation>
        <wsdl:operation name="CloseWorkbook">
          <wsdl:input
wsaw:Action="http://schemas.microsoft.com/office/Excel/Server/WebServices/ExcelServerInternal
Service/ExcelServiceSoap/CloseWorkbook"
message="tns2:ExcelServiceSoap_CloseWorkbook_InputMessage"/>
          <wsdl:output
wsaw:Action="http://schemas.microsoft.com/office/Excel/Server/WebServices/ExcelServerInternal
Service/ExcelServiceSoap/CloseWorkbookResponse"
message="tns2:ExcelServiceSoap_CloseWorkbook_OutputMessage"/>
          <wsdl:fault
wsaw:Action="http://schemas.microsoft.com/office/Excel/Server/WebServices/ExcelServerInternal

```



```

Service/ExcelServiceSoap/CloseWorkbookExcelServerMessageFault" name="ExcelServerMessageFault"
message="tns2:ExcelServiceSoap_CloseWorkbook_ExcelServerMessageFault_FaultMessage"/>
  </wsdl:operation>
  <wsdl:operation name="SaveWorkbook">
    <wsdl:input
wsaw:Action="http://schemas.microsoft.com/office/Excel/Server/WebServices/ExcelServerInternal
Service/ExcelServiceSoap/SaveWorkbook"
message="tns2:ExcelServiceSoap_SaveWorkbook_InputMessage"/>
    <wsdl:output
wsaw:Action="http://schemas.microsoft.com/office/Excel/Server/WebServices/ExcelServerInternal
Service/ExcelServiceSoap/SaveWorkbookResponse"
message="tns2:ExcelServiceSoap_SaveWorkbook_OutputMessage"/>
    <wsdl:fault
wsaw:Action="http://schemas.microsoft.com/office/Excel/Server/WebServices/ExcelServerInternal
Service/ExcelServiceSoap/SaveWorkbookExcelServerMessageFault" name="ExcelServerMessageFault"
message="tns2:ExcelServiceSoap_SaveWorkbook_ExcelServerMessageFault_FaultMessage"/>
    </wsdl:operation>
  <wsdl:operation name="SaveWorkbookAs">
    <wsdl:input
wsaw:Action="http://schemas.microsoft.com/office/Excel/Server/WebServices/ExcelServerInternal
Service/ExcelServiceSoap/SaveWorkbookAs"
message="tns2:ExcelServiceSoap_SaveWorkbookAs_InputMessage"/>
    <wsdl:output
wsaw:Action="http://schemas.microsoft.com/office/Excel/Server/WebServices/ExcelServerInternal
Service/ExcelServiceSoap/SaveWorkbookAsResponse"
message="tns2:ExcelServiceSoap_SaveWorkbookAs_OutputMessage"/>
    <wsdl:fault
wsaw:Action="http://schemas.microsoft.com/office/Excel/Server/WebServices/ExcelServerInternal
Service/ExcelServiceSoap/SaveWorkbookAsExcelServerMessageFault"
name="ExcelServerMessageFault"
message="tns2:ExcelServiceSoap_SaveWorkbookAs_ExcelServerMessageFault_FaultMessage"/>
    </wsdl:operation>
  <wsdl:operation name="ParseRange">
    <wsdl:input
wsaw:Action="http://schemas.microsoft.com/office/Excel/Server/WebServices/ExcelServerInternal
Service/ExcelServiceSoap/ParseRange"
message="tns2:ExcelServiceSoap_ParseRange_InputMessage"/>
    <wsdl:output
wsaw:Action="http://schemas.microsoft.com/office/Excel/Server/WebServices/ExcelServerInternal
Service/ExcelServiceSoap/ParseRangeResponse"
message="tns2:ExcelServiceSoap_ParseRange_OutputMessage"/>
    <wsdl:fault
wsaw:Action="http://schemas.microsoft.com/office/Excel/Server/WebServices/ExcelServerInternal
Service/ExcelServiceSoap/ParseRangeExcelServerMessageFault" name="ExcelServerMessageFault"
message="tns2:ExcelServiceSoap_ParseRange_ExcelServerMessageFault_FaultMessage"/>
    </wsdl:operation>
  <wsdl:operation name="GetRange">
    <wsdl:input
wsaw:Action="http://schemas.microsoft.com/office/Excel/Server/WebServices/ExcelServerInternal
Service/ExcelServiceSoap/GetRange" message="tns2:ExcelServiceSoap_GetRange_InputMessage"/>
    <wsdl:output
wsaw:Action="http://schemas.microsoft.com/office/Excel/Server/WebServices/ExcelServerInternal
Service/ExcelServiceSoap/GetRangeResponse"
message="tns2:ExcelServiceSoap_GetRange_OutputMessage"/>
    <wsdl:fault
wsaw:Action="http://schemas.microsoft.com/office/Excel/Server/WebServices/ExcelServerInternal
Service/ExcelServiceSoap/GetRangeExcelServerMessageFault" name="ExcelServerMessageFault"
message="tns2:ExcelServiceSoap_GetRange_ExcelServerMessageFault_FaultMessage"/>
    </wsdl:operation>
  <wsdl:operation name="GetRangeValues">
    <wsdl:input
wsaw:Action="http://schemas.microsoft.com/office/Excel/Server/WebServices/ExcelServerInternal

```

```

Service/ExcelServiceSoap/GetRangeValues"
message="tns2:ExcelServiceSoap_GetRangeValues_InputMessage"/>
  <wsdl:output
wsaw:Action="http://schemas.microsoft.com/office/Excel/Server/WebServices/ExcelServerInternal
Service/ExcelServiceSoap/GetRangeValuesResponse"
message="tns2:ExcelServiceSoap_GetRangeValues_OutputMessage"/>
  <wsdl:fault
wsaw:Action="http://schemas.microsoft.com/office/Excel/Server/WebServices/ExcelServerInternal
Service/ExcelServiceSoap/GetRangeValuesExcelServerMessageFault"
name="ExcelServerMessageFault"
message="tns2:ExcelServiceSoap_GetRangeValues_ExcelServerMessageFault_FaultMessage"/>
  </wsdl:operation>
  <wsdl:operation name="ProcessRestRequest">
    <wsdl:input
wsaw:Action="http://schemas.microsoft.com/office/Excel/Server/WebServices/ExcelServerInternal
Service/ExcelServiceSoap/ProcessRestRequest"
message="tns2:ExcelServiceSoap_ProcessRestRequest_InputMessage"/>
    <wsdl:output
wsaw:Action="http://schemas.microsoft.com/office/Excel/Server/WebServices/ExcelServerInternal
Service/ExcelServiceSoap/ProcessRestRequestResponse"
message="tns2:ExcelServiceSoap_ProcessRestRequest_OutputMessage"/>
    <wsdl:fault
wsaw:Action="http://schemas.microsoft.com/office/Excel/Server/WebServices/ExcelServerInternal
Service/ExcelServiceSoap/ProcessRestRequestExcelServerMessageFault"
name="ExcelServerMessageFault"
message="tns2:ExcelServiceSoap_ProcessRestRequest_ExcelServerMessageFault_FaultMessage"/>
    </wsdl:operation>
    <wsdl:operation name="GetRangeValuesA1">
      <wsdl:input
wsaw:Action="http://schemas.microsoft.com/office/Excel/Server/WebServices/ExcelServerInternal
Service/ExcelServiceSoap/GetRangeValuesA1"
message="tns2:ExcelServiceSoap_GetRangeValuesA1_InputMessage"/>
      <wsdl:output
wsaw:Action="http://schemas.microsoft.com/office/Excel/Server/WebServices/ExcelServerInternal
Service/ExcelServiceSoap/GetRangeValuesA1Response"
message="tns2:ExcelServiceSoap_GetRangeValuesA1_OutputMessage"/>
      <wsdl:fault
wsaw:Action="http://schemas.microsoft.com/office/Excel/Server/WebServices/ExcelServerInternal
Service/ExcelServiceSoap/GetRangeValuesA1ExcelServerMessageFault"
name="ExcelServerMessageFault"
message="tns2:ExcelServiceSoap_GetRangeValuesA1_ExcelServerMessageFault_FaultMessage"/>
      </wsdl:operation>
      <wsdl:operation name="SetRange">
        <wsdl:input
wsaw:Action="http://schemas.microsoft.com/office/Excel/Server/WebServices/ExcelServerInternal
Service/ExcelServiceSoap/SetRange" message="tns2:ExcelServiceSoap_SetRange_InputMessage"/>
        <wsdl:output
wsaw:Action="http://schemas.microsoft.com/office/Excel/Server/WebServices/ExcelServerInternal
Service/ExcelServiceSoap/SetRangeResponse"
message="tns2:ExcelServiceSoap_SetRange_OutputMessage"/>
        <wsdl:fault
wsaw:Action="http://schemas.microsoft.com/office/Excel/Server/WebServices/ExcelServerInternal
Service/ExcelServiceSoap/SetRangeExcelServerMessageFault" name="ExcelServerMessageFault"
message="tns2:ExcelServiceSoap_SetRange_ExcelServerMessageFault_FaultMessage"/>
        </wsdl:operation>
        <wsdl:operation name="SetRangeA1">
          <wsdl:input
wsaw:Action="http://schemas.microsoft.com/office/Excel/Server/WebServices/ExcelServerInternal
Service/ExcelServiceSoap/SetRangeA1"
message="tns2:ExcelServiceSoap_SetRangeA1_InputMessage"/>
          <wsdl:output
wsaw:Action="http://schemas.microsoft.com/office/Excel/Server/WebServices/ExcelServerInternal
Service/ExcelServiceSoap/SetRangeA1Response"
message="tns2:ExcelServiceSoap_SetRangeA1_OutputMessage"/>

```

```

    <wsdl:fault
wsaw:Action="http://schemas.microsoft.com/office/Excel/Server/WebServices/ExcelServerInternal
Service/ExcelServiceSoap/SetRangeA1ExcelServerMessageFault" name="ExcelServerMessageFault"
message="tns2:ExcelServiceSoap_SetRangeA1_ExcelServerMessageFault_FaultMessage"/>
    </wsdl:operation>
    <wsdl:operation name="SetParameters">
    <wsdl:input
wsaw:Action="http://schemas.microsoft.com/office/Excel/Server/WebServices/ExcelServerInternal
Service/ExcelServiceSoap/SetParameters"
message="tns2:ExcelServiceSoap_SetParameters_InputMessage"/>
    <wsdl:output
wsaw:Action="http://schemas.microsoft.com/office/Excel/Server/WebServices/ExcelServerInternal
Service/ExcelServiceSoap/SetParametersResponse"
message="tns2:ExcelServiceSoap_SetParameters_OutputMessage"/>
    <wsdl:fault
wsaw:Action="http://schemas.microsoft.com/office/Excel/Server/WebServices/ExcelServerInternal
Service/ExcelServiceSoap/SetParametersExcelServerMessageFault" name="ExcelServerMessageFault"
message="tns2:ExcelServiceSoap_SetParameters_ExcelServerMessageFault_FaultMessage"/>
    </wsdl:operation>
    <wsdl:operation name="GetRangeForClipboard">
    <wsdl:input
wsaw:Action="http://schemas.microsoft.com/office/Excel/Server/WebServices/ExcelServerInternal
Service/ExcelServiceSoap/GetRangeForClipboard"
message="tns2:ExcelServiceSoap_GetRangeForClipboard_InputMessage"/>
    <wsdl:output
wsaw:Action="http://schemas.microsoft.com/office/Excel/Server/WebServices/ExcelServerInternal
Service/ExcelServiceSoap/GetRangeForClipboardResponse"
message="tns2:ExcelServiceSoap_GetRangeForClipboard_OutputMessage"/>
    <wsdl:fault
wsaw:Action="http://schemas.microsoft.com/office/Excel/Server/WebServices/ExcelServerInternal
Service/ExcelServiceSoap/GetRangeForClipboardExcelServerMessageFault"
name="ExcelServerMessageFault"
message="tns2:ExcelServiceSoap_GetRangeForClipboard_ExcelServerMessageFault_FaultMessage"/>
    </wsdl:operation>
    <wsdl:operation name="Refresh">
    <wsdl:input
wsaw:Action="http://schemas.microsoft.com/office/Excel/Server/WebServices/ExcelServerInternal
Service/ExcelServiceSoap/Refresh" message="tns2:ExcelServiceSoap_Refresh_InputMessage"/>
    <wsdl:output
wsaw:Action="http://schemas.microsoft.com/office/Excel/Server/WebServices/ExcelServerInternal
Service/ExcelServiceSoap/RefreshResponse"
message="tns2:ExcelServiceSoap_Refresh_OutputMessage"/>
    <wsdl:fault
wsaw:Action="http://schemas.microsoft.com/office/Excel/Server/WebServices/ExcelServerInternal
Service/ExcelServiceSoap/RefreshExcelServerMessageFault" name="ExcelServerMessageFault"
message="tns2:ExcelServiceSoap_Refresh_ExcelServerMessageFault_FaultMessage"/>
    </wsdl:operation>
    <wsdl:operation name="RefreshAll">
    <wsdl:input
wsaw:Action="http://schemas.microsoft.com/office/Excel/Server/WebServices/ExcelServerInternal
Service/ExcelServiceSoap/RefreshAll"
message="tns2:ExcelServiceSoap_RefreshAll_InputMessage"/>
    <wsdl:output
wsaw:Action="http://schemas.microsoft.com/office/Excel/Server/WebServices/ExcelServerInternal
Service/ExcelServiceSoap/RefreshAllResponse"
message="tns2:ExcelServiceSoap_RefreshAll_OutputMessage"/>
    <wsdl:fault
wsaw:Action="http://schemas.microsoft.com/office/Excel/Server/WebServices/ExcelServerInternal
Service/ExcelServiceSoap/RefreshAllExcelServerMessageFault" name="ExcelServerMessageFault"
message="tns2:ExcelServiceSoap_RefreshAll_ExcelServerMessageFault_FaultMessage"/>
    </wsdl:operation>
    <wsdl:operation name="RecalcAll">

```

```

    <wsdl:input
wsaw:Action="http://schemas.microsoft.com/office/Excel/Server/WebServices/ExcelServerInternal
Service/ExcelServiceSoap/RecalcAll" message="tns2:ExcelServiceSoap_RecalcAll_InputMessage"/>
    <wsdl:output
wsaw:Action="http://schemas.microsoft.com/office/Excel/Server/WebServices/ExcelServerInternal
Service/ExcelServiceSoap/RecalcAllResponse"
message="tns2:ExcelServiceSoap_RecalcAll_OutputMessage"/>
    <wsdl:fault
wsaw:Action="http://schemas.microsoft.com/office/Excel/Server/WebServices/ExcelServerInternal
Service/ExcelServiceSoap/RecalcAllExcelServerMessageFault" name="ExcelServerMessageFault"
message="tns2:ExcelServiceSoap_RecalcAll_ExcelServerMessageFault_FaultMessage"/>
    </wsdl:operation>
    <wsdl:operation name="CancelRequest">
    <wsdl:input
wsaw:Action="http://schemas.microsoft.com/office/Excel/Server/WebServices/ExcelServerInternal
Service/ExcelServiceSoap/CancelRequest"
message="tns2:ExcelServiceSoap_CancelRequest_InputMessage"/>
    <wsdl:output
wsaw:Action="http://schemas.microsoft.com/office/Excel/Server/WebServices/ExcelServerInternal
Service/ExcelServiceSoap/CancelRequestResponse"
message="tns2:ExcelServiceSoap_CancelRequest_OutputMessage"/>
    <wsdl:fault
wsaw:Action="http://schemas.microsoft.com/office/Excel/Server/WebServices/ExcelServerInternal
Service/ExcelServiceSoap/CancelRequestExcelServerMessageFault" name="ExcelServerMessageFault"
message="tns2:ExcelServiceSoap_CancelRequest_ExcelServerMessageFault_FaultMessage"/>
    </wsdl:operation>
    <wsdl:operation name="Recalc">
    <wsdl:input
wsaw:Action="http://schemas.microsoft.com/office/Excel/Server/WebServices/ExcelServerInternal
Service/ExcelServiceSoap/Recalc" message="tns2:ExcelServiceSoap_Recalc_InputMessage"/>
    <wsdl:output
wsaw:Action="http://schemas.microsoft.com/office/Excel/Server/WebServices/ExcelServerInternal
Service/ExcelServiceSoap/RecalcResponse"
message="tns2:ExcelServiceSoap_Recalc_OutputMessage"/>
    <wsdl:fault
wsaw:Action="http://schemas.microsoft.com/office/Excel/Server/WebServices/ExcelServerInternal
Service/ExcelServiceSoap/RecalcExcelServerMessageFault" name="ExcelServerMessageFault"
message="tns2:ExcelServiceSoap_Recalc_ExcelServerMessageFault_FaultMessage"/>
    </wsdl:operation>
    <wsdl:operation name="RecalcAll">
    <wsdl:input
wsaw:Action="http://schemas.microsoft.com/office/Excel/Server/WebServices/ExcelServerInternal
Service/ExcelServiceSoap/RecalcAll" message="tns2:ExcelServiceSoap_RecalcAll_InputMessage"/>
    <wsdl:output
wsaw:Action="http://schemas.microsoft.com/office/Excel/Server/WebServices/ExcelServerInternal
Service/ExcelServiceSoap/RecalcAllResponse"
message="tns2:ExcelServiceSoap_RecalcAll_OutputMessage"/>
    <wsdl:fault
wsaw:Action="http://schemas.microsoft.com/office/Excel/Server/WebServices/ExcelServerInternal
Service/ExcelServiceSoap/RecalcAllExcelServerMessageFault" name="ExcelServerMessageFault"
message="tns2:ExcelServiceSoap_RecalcAll_ExcelServerMessageFault_FaultMessage"/>
    </wsdl:operation>
    <wsdl:operation name="GetSessionInformation">
    <wsdl:input
wsaw:Action="http://schemas.microsoft.com/office/Excel/Server/WebServices/ExcelServerInternal
Service/ExcelServiceSoap/GetSessionInformation"
message="tns2:ExcelServiceSoap_GetSessionInformation_InputMessage"/>
    <wsdl:output
wsaw:Action="http://schemas.microsoft.com/office/Excel/Server/WebServices/ExcelServerInternal
Service/ExcelServiceSoap/GetSessionInformationResponse"
message="tns2:ExcelServiceSoap_GetSessionInformation_OutputMessage"/>
    <wsdl:fault
wsaw:Action="http://schemas.microsoft.com/office/Excel/Server/WebServices/ExcelServerInternal

```

```

Service/ExcelServiceSoap/GetSessionInformationExcelServerMessageFault"
name="ExcelServerMessageFault"
message="tns2:ExcelServiceSoap_GetSessionInformation_ExcelServerMessageFault_FaultMessage"/>
</wsdl:operation>
<wsdl:operation name="FindRange">
  <wsdl:input
wsaw:Action="http://schemas.microsoft.com/office/Excel/Server/WebServices/ExcelServerInternal
Service/ExcelServiceSoap/FindRange" message="tns2:ExcelServiceSoap_FindRange_InputMessage"/>
  <wsdl:output
wsaw:Action="http://schemas.microsoft.com/office/Excel/Server/WebServices/ExcelServerInternal
Service/ExcelServiceSoap/FindRangeResponse"
message="tns2:ExcelServiceSoap_FindRange_OutputMessage"/>
  <wsdl:fault
wsaw:Action="http://schemas.microsoft.com/office/Excel/Server/WebServices/ExcelServerInternal
Service/ExcelServiceSoap/FindRangeExcelServerMessageFault" name="ExcelServerMessageFault"
message="tns2:ExcelServiceSoap_FindRange_ExcelServerMessageFault_FaultMessage"/>
  </wsdl:operation>
<wsdl:operation name="ApplyTop10Filter">
  <wsdl:input
wsaw:Action="http://schemas.microsoft.com/office/Excel/Server/WebServices/ExcelServerInternal
Service/ExcelServiceSoap/ApplyTop10Filter"
message="tns2:ExcelServiceSoap_ApplyTop10Filter_InputMessage"/>
  <wsdl:output
wsaw:Action="http://schemas.microsoft.com/office/Excel/Server/WebServices/ExcelServerInternal
Service/ExcelServiceSoap/ApplyTop10FilterResponse"
message="tns2:ExcelServiceSoap_ApplyTop10Filter_OutputMessage"/>
  <wsdl:fault
wsaw:Action="http://schemas.microsoft.com/office/Excel/Server/WebServices/ExcelServerInternal
Service/ExcelServiceSoap/ApplyTop10FilterExcelServerMessageFault"
name="ExcelServerMessageFault"
message="tns2:ExcelServiceSoap_ApplyTop10Filter_ExcelServerMessageFault_FaultMessage"/>
  </wsdl:operation>
<wsdl:operation name="ApplyItemFilter">
  <wsdl:input
wsaw:Action="http://schemas.microsoft.com/office/Excel/Server/WebServices/ExcelServerInternal
Service/ExcelServiceSoap/ApplyItemFilter"
message="tns2:ExcelServiceSoap_ApplyItemFilter_InputMessage"/>
  <wsdl:output
wsaw:Action="http://schemas.microsoft.com/office/Excel/Server/WebServices/ExcelServerInternal
Service/ExcelServiceSoap/ApplyItemFilterResponse"
message="tns2:ExcelServiceSoap_ApplyItemFilter_OutputMessage"/>
  <wsdl:fault
wsaw:Action="http://schemas.microsoft.com/office/Excel/Server/WebServices/ExcelServerInternal
Service/ExcelServiceSoap/ApplyItemFilterExcelServerMessageFault"
name="ExcelServerMessageFault"
message="tns2:ExcelServiceSoap_ApplyItemFilter_ExcelServerMessageFault_FaultMessage"/>
  </wsdl:operation>
<wsdl:operation name="SortFilterColumn">
  <wsdl:input
wsaw:Action="http://schemas.microsoft.com/office/Excel/Server/WebServices/ExcelServerInternal
Service/ExcelServiceSoap/SortFilterColumn"
message="tns2:ExcelServiceSoap_SortFilterColumn_InputMessage"/>
  <wsdl:output
wsaw:Action="http://schemas.microsoft.com/office/Excel/Server/WebServices/ExcelServerInternal
Service/ExcelServiceSoap/SortFilterColumnResponse"
message="tns2:ExcelServiceSoap_SortFilterColumn_OutputMessage"/>
  <wsdl:fault
wsaw:Action="http://schemas.microsoft.com/office/Excel/Server/WebServices/ExcelServerInternal
Service/ExcelServiceSoap/SortFilterColumnExcelServerMessageFault"
name="ExcelServerMessageFault"
message="tns2:ExcelServiceSoap_SortFilterColumn_ExcelServerMessageFault_FaultMessage"/>
  </wsdl:operation>
<wsdl:operation name="GetAutoFilterItemList">

```

```

    <wsdl:input
wsaw:Action="http://schemas.microsoft.com/office/Excel/Server/WebServices/ExcelServerInternal
Service/ExcelServiceSoap/GetAutoFilterItemList"
message="tns2:ExcelServiceSoap_GetAutoFilterItemList_InputMessage"/>
    <wsdl:output
wsaw:Action="http://schemas.microsoft.com/office/Excel/Server/WebServices/ExcelServerInternal
Service/ExcelServiceSoap/GetAutoFilterItemListResponse"
message="tns2:ExcelServiceSoap_GetAutoFilterItemList_OutputMessage"/>
    <wsdl:fault
wsaw:Action="http://schemas.microsoft.com/office/Excel/Server/WebServices/ExcelServerInternal
Service/ExcelServiceSoap/GetAutoFilterItemListExcelServerMessageFault"
name="ExcelServerMessageFault"
message="tns2:ExcelServiceSoap_GetAutoFilterItemList_ExcelServerMessageFault_FaultMessage"/>
    </wsdl:operation>
    <wsdl:operation name="GetPivotMenu">
    <wsdl:input
wsaw:Action="http://schemas.microsoft.com/office/Excel/Server/WebServices/ExcelServerInternal
Service/ExcelServiceSoap/GetPivotMenu"
message="tns2:ExcelServiceSoap_GetPivotMenu_InputMessage"/>
    <wsdl:output
wsaw:Action="http://schemas.microsoft.com/office/Excel/Server/WebServices/ExcelServerInternal
Service/ExcelServiceSoap/GetPivotMenuResponse"
message="tns2:ExcelServiceSoap_GetPivotMenu_OutputMessage"/>
    <wsdl:fault
wsaw:Action="http://schemas.microsoft.com/office/Excel/Server/WebServices/ExcelServerInternal
Service/ExcelServiceSoap/GetPivotMenuExcelServerMessageFault" name="ExcelServerMessageFault"
message="tns2:ExcelServiceSoap_GetPivotMenu_ExcelServerMessageFault_FaultMessage"/>
    </wsdl:operation>
    <wsdl:operation name="ConnectAndGetPivotMenu">
    <wsdl:input
wsaw:Action="http://schemas.microsoft.com/office/Excel/Server/WebServices/ExcelServerInternal
Service/ExcelServiceSoap/ConnectAndGetPivotMenu"
message="tns2:ExcelServiceSoap_ConnectAndGetPivotMenu_InputMessage"/>
    <wsdl:output
wsaw:Action="http://schemas.microsoft.com/office/Excel/Server/WebServices/ExcelServerInternal
Service/ExcelServiceSoap/ConnectAndGetPivotMenuResponse"
message="tns2:ExcelServiceSoap_ConnectAndGetPivotMenu_OutputMessage"/>
    <wsdl:fault
wsaw:Action="http://schemas.microsoft.com/office/Excel/Server/WebServices/ExcelServerInternal
Service/ExcelServiceSoap/ConnectAndGetPivotMenuExcelServerMessageFault"
name="ExcelServerMessageFault"
message="tns2:ExcelServiceSoap_ConnectAndGetPivotMenu_ExcelServerMessageFault_FaultMessage"/>
    </wsdl:operation>
    <wsdl:operation name="GetSlicerItemList">
    <wsdl:input
wsaw:Action="http://schemas.microsoft.com/office/Excel/Server/WebServices/ExcelServerInternal
Service/ExcelServiceSoap/GetSlicerItemList"
message="tns2:ExcelServiceSoap_GetSlicerItemList_InputMessage"/>
    <wsdl:output
wsaw:Action="http://schemas.microsoft.com/office/Excel/Server/WebServices/ExcelServerInternal
Service/ExcelServiceSoap/GetSlicerItemListResponse"
message="tns2:ExcelServiceSoap_GetSlicerItemList_OutputMessage"/>
    <wsdl:fault
wsaw:Action="http://schemas.microsoft.com/office/Excel/Server/WebServices/ExcelServerInternal
Service/ExcelServiceSoap/GetSlicerItemListExcelServerMessageFault"
name="ExcelServerMessageFault"
message="tns2:ExcelServiceSoap_GetSlicerItemList_ExcelServerMessageFault_FaultMessage"/>
    </wsdl:operation>
    <wsdl:operation name="ConnectAndGetSlicerItemList">
    <wsdl:input
wsaw:Action="http://schemas.microsoft.com/office/Excel/Server/WebServices/ExcelServerInternal
Service/ExcelServiceSoap/ConnectAndGetSlicerItemList"
message="tns2:ExcelServiceSoap_ConnectAndGetSlicerItemList_InputMessage"/>

```

```

    <wsdl:output
wsaw:Action="http://schemas.microsoft.com/office/Excel/Server/WebServices/ExcelServerInternal
Service/ExcelServiceSoap/ConnectAndGetSlicerItemListResponse"
message="tns2:ExcelServiceSoap_ConnectAndGetSlicerItemList_OutputMessage"/>
    <wsdl:fault
wsaw:Action="http://schemas.microsoft.com/office/Excel/Server/WebServices/ExcelServerInternal
Service/ExcelServiceSoap/ConnectAndGetSlicerItemListExcelServerMessageFault"
name="ExcelServerMessageFault"
message="tns2:ExcelServiceSoap_ConnectAndGetSlicerItemList_ExcelServerMessageFault_FaultMessa
ge"/>
    </wsdl:operation>
    <wsdl:operation name="ApplySlicerSelection">
    <wsdl:input
wsaw:Action="http://schemas.microsoft.com/office/Excel/Server/WebServices/ExcelServerInternal
Service/ExcelServiceSoap/ApplySlicerSelection"
message="tns2:ExcelServiceSoap_ApplySlicerSelection_InputMessage"/>
    <wsdl:output
wsaw:Action="http://schemas.microsoft.com/office/Excel/Server/WebServices/ExcelServerInternal
Service/ExcelServiceSoap/ApplySlicerSelectionResponse"
message="tns2:ExcelServiceSoap_ApplySlicerSelection_OutputMessage"/>
    <wsdl:fault
wsaw:Action="http://schemas.microsoft.com/office/Excel/Server/WebServices/ExcelServerInternal
Service/ExcelServiceSoap/ApplySlicerSelectionExcelServerMessageFault"
name="ExcelServerMessageFault"
message="tns2:ExcelServiceSoap_ApplySlicerSelection_ExcelServerMessageFault_FaultMessage"/>
    </wsdl:operation>
    <wsdl:operation name="UpdateSlicer">
    <wsdl:input
wsaw:Action="http://schemas.microsoft.com/office/Excel/Server/WebServices/ExcelServerInternal
Service/ExcelServiceSoap/UpdateSlicer"
message="tns2:ExcelServiceSoap_UpdateSlicer_InputMessage"/>
    <wsdl:output
wsaw:Action="http://schemas.microsoft.com/office/Excel/Server/WebServices/ExcelServerInternal
Service/ExcelServiceSoap/UpdateSlicerResponse"
message="tns2:ExcelServiceSoap_UpdateSlicer_OutputMessage"/>
    <wsdl:fault
wsaw:Action="http://schemas.microsoft.com/office/Excel/Server/WebServices/ExcelServerInternal
Service/ExcelServiceSoap/UpdateSlicerExcelServerMessageFault" name="ExcelServerMessageFault"
message="tns2:ExcelServiceSoap_UpdateSlicer_ExcelServerMessageFault_FaultMessage"/>
    </wsdl:operation>
    <wsdl:operation name="GetPivotFilterItemList">
    <wsdl:input
wsaw:Action="http://schemas.microsoft.com/office/Excel/Server/WebServices/ExcelServerInternal
Service/ExcelServiceSoap/GetPivotFilterItemList"
message="tns2:ExcelServiceSoap_GetPivotFilterItemList_InputMessage"/>
    <wsdl:output
wsaw:Action="http://schemas.microsoft.com/office/Excel/Server/WebServices/ExcelServerInternal
Service/ExcelServiceSoap/GetPivotFilterItemListResponse"
message="tns2:ExcelServiceSoap_GetPivotFilterItemList_OutputMessage"/>
    <wsdl:fault
wsaw:Action="http://schemas.microsoft.com/office/Excel/Server/WebServices/ExcelServerInternal
Service/ExcelServiceSoap/GetPivotFilterItemListExcelServerMessageFault"
name="ExcelServerMessageFault"
message="tns2:ExcelServiceSoap_GetPivotFilterItemList_ExcelServerMessageFault_FaultMessage"/>
    </wsdl:operation>
    <wsdl:operation name="ConnectAndGetPivotFilterItemList">
    <wsdl:input
wsaw:Action="http://schemas.microsoft.com/office/Excel/Server/WebServices/ExcelServerInternal
Service/ExcelServiceSoap/ConnectAndGetPivotFilterItemList"
message="tns2:ExcelServiceSoap_ConnectAndGetPivotFilterItemList_InputMessage"/>
    <wsdl:output
wsaw:Action="http://schemas.microsoft.com/office/Excel/Server/WebServices/ExcelServerInternal

```

```

Service/ExcelServiceSoap/ConnectAndGetPivotFilterItemListResponse"
message="tns2:ExcelServiceSoap_ConnectAndGetPivotFilterItemList_OutputMessage"/>
  <wsdl:fault
wsaw:Action="http://schemas.microsoft.com/office/Excel/Server/WebServices/ExcelServerInternal
Service/ExcelServiceSoap/ConnectAndGetPivotFilterItemListExcelServerMessageFault"
name="ExcelServerMessageFault"
message="tns2:ExcelServiceSoap_ConnectAndGetPivotFilterItemList_ExcelServerMessageFault_Fault
Message"/>
  </wsdl:operation>
  <wsdl:operation name="ApplyPivotFilter">
    <wsdl:input
wsaw:Action="http://schemas.microsoft.com/office/Excel/Server/WebServices/ExcelServerInternal
Service/ExcelServiceSoap/ApplyPivotFilter"
message="tns2:ExcelServiceSoap_ApplyPivotFilter_InputMessage"/>
    <wsdl:output
wsaw:Action="http://schemas.microsoft.com/office/Excel/Server/WebServices/ExcelServerInternal
Service/ExcelServiceSoap/ApplyPivotFilterResponse"
message="tns2:ExcelServiceSoap_ApplyPivotFilter_OutputMessage"/>
    <wsdl:fault
wsaw:Action="http://schemas.microsoft.com/office/Excel/Server/WebServices/ExcelServerInternal
Service/ExcelServiceSoap/ApplyPivotFilterExcelServerMessageFault"
name="ExcelServerMessageFault"
message="tns2:ExcelServiceSoap_ApplyPivotFilter_ExcelServerMessageFault_FaultMessage"/>
    </wsdl:operation>
    <wsdl:operation name="ApplyPivotTop10Filter">
      <wsdl:input
wsaw:Action="http://schemas.microsoft.com/office/Excel/Server/WebServices/ExcelServerInternal
Service/ExcelServiceSoap/ApplyPivotTop10Filter"
message="tns2:ExcelServiceSoap_ApplyPivotTop10Filter_InputMessage"/>
      <wsdl:output
wsaw:Action="http://schemas.microsoft.com/office/Excel/Server/WebServices/ExcelServerInternal
Service/ExcelServiceSoap/ApplyPivotTop10FilterResponse"
message="tns2:ExcelServiceSoap_ApplyPivotTop10Filter_OutputMessage"/>
      <wsdl:fault
wsaw:Action="http://schemas.microsoft.com/office/Excel/Server/WebServices/ExcelServerInternal
Service/ExcelServiceSoap/ApplyPivotTop10FilterExcelServerMessageFault"
name="ExcelServerMessageFault"
message="tns2:ExcelServiceSoap_ApplyPivotTop10Filter_ExcelServerMessageFault_FaultMessage"/>
      </wsdl:operation>
      <wsdl:operation name="ApplyPivotSort">
        <wsdl:input
wsaw:Action="http://schemas.microsoft.com/office/Excel/Server/WebServices/ExcelServerInternal
Service/ExcelServiceSoap/ApplyPivotSort"
message="tns2:ExcelServiceSoap_ApplyPivotSort_InputMessage"/>
        <wsdl:output
wsaw:Action="http://schemas.microsoft.com/office/Excel/Server/WebServices/ExcelServerInternal
Service/ExcelServiceSoap/ApplyPivotSortResponse"
message="tns2:ExcelServiceSoap_ApplyPivotSort_OutputMessage"/>
        <wsdl:fault
wsaw:Action="http://schemas.microsoft.com/office/Excel/Server/WebServices/ExcelServerInternal
Service/ExcelServiceSoap/ApplyPivotSortExcelServerMessageFault"
name="ExcelServerMessageFault"
message="tns2:ExcelServiceSoap_ApplyPivotSort_ExcelServerMessageFault_FaultMessage"/>
        </wsdl:operation>
        <wsdl:operation name="TogglePivotDrill">
          <wsdl:input
wsaw:Action="http://schemas.microsoft.com/office/Excel/Server/WebServices/ExcelServerInternal
Service/ExcelServiceSoap/TogglePivotDrill"
message="tns2:ExcelServiceSoap_TogglePivotDrill_InputMessage"/>
          <wsdl:output
wsaw:Action="http://schemas.microsoft.com/office/Excel/Server/WebServices/ExcelServerInternal
Service/ExcelServiceSoap/TogglePivotDrillResponse"
message="tns2:ExcelServiceSoap_TogglePivotDrill_OutputMessage"/>

```



```

    <wsdl:fault
wsaw:Action="http://schemas.microsoft.com/office/Excel/Server/WebServices/ExcelServerInternal
Service/ExcelServiceSoap/TogglePivotDrillExcelServerMessageFault"
name="ExcelServerMessageFault"
message="tns2:ExcelServiceSoap_TogglePivotDrill_ExcelServerMessageFault_FaultMessage"/>
    </wsdl:operation>
    <wsdl:operation name="RemovePivotFilter">
    <wsdl:input
wsaw:Action="http://schemas.microsoft.com/office/Excel/Server/WebServices/ExcelServerInternal
Service/ExcelServiceSoap/RemovePivotFilter"
message="tns2:ExcelServiceSoap_RemovePivotFilter_InputMessage"/>
    <wsdl:output
wsaw:Action="http://schemas.microsoft.com/office/Excel/Server/WebServices/ExcelServerInternal
Service/ExcelServiceSoap/RemovePivotFilterResponse"
message="tns2:ExcelServiceSoap_RemovePivotFilter_OutputMessage"/>
    <wsdl:fault
wsaw:Action="http://schemas.microsoft.com/office/Excel/Server/WebServices/ExcelServerInternal
Service/ExcelServiceSoap/RemovePivotFilterExcelServerMessageFault"
name="ExcelServerMessageFault"
message="tns2:ExcelServiceSoap_RemovePivotFilter_ExcelServerMessageFault_FaultMessage"/>
    </wsdl:operation>
    <wsdl:operation name="GetWorkbook">
    <wsdl:input
wsaw:Action="http://schemas.microsoft.com/office/Excel/Server/WebServices/ExcelServerInternal
Service/ExcelServiceSoap/GetWorkbook"
message="tns2:ExcelServiceSoap_GetWorkbook_InputMessage"/>
    <wsdl:output
wsaw:Action="http://schemas.microsoft.com/office/Excel/Server/WebServices/ExcelServerInternal
Service/ExcelServiceSoap/GetWorkbookResponse"
message="tns2:ExcelServiceSoap_GetWorkbook_OutputMessage"/>
    <wsdl:fault
wsaw:Action="http://schemas.microsoft.com/office/Excel/Server/WebServices/ExcelServerInternal
Service/ExcelServiceSoap/GetWorkbookExcelServerMessageFault" name="ExcelServerMessageFault"
message="tns2:ExcelServiceSoap_GetWorkbook_ExcelServerMessageFault_FaultMessage"/>
    </wsdl:operation>
    <wsdl:operation name="GetPublishedObjects">
    <wsdl:input
wsaw:Action="http://schemas.microsoft.com/office/Excel/Server/WebServices/ExcelServerInternal
Service/ExcelServiceSoap/GetPublishedObjects"
message="tns2:ExcelServiceSoap_GetPublishedObjects_InputMessage"/>
    <wsdl:output
wsaw:Action="http://schemas.microsoft.com/office/Excel/Server/WebServices/ExcelServerInternal
Service/ExcelServiceSoap/GetPublishedObjectsResponse"
message="tns2:ExcelServiceSoap_GetPublishedObjects_OutputMessage"/>
    <wsdl:fault
wsaw:Action="http://schemas.microsoft.com/office/Excel/Server/WebServices/ExcelServerInternal
Service/ExcelServiceSoap/GetPublishedObjectsExcelServerMessageFault"
name="ExcelServerMessageFault"
message="tns2:ExcelServiceSoap_GetPublishedObjects_ExcelServerMessageFault_FaultMessage"/>
    </wsdl:operation>
    <wsdl:operation name="GetObjectInformation">
    <wsdl:input
wsaw:Action="http://schemas.microsoft.com/office/Excel/Server/WebServices/ExcelServerInternal
Service/ExcelServiceSoap/GetObjectInformation"
message="tns2:ExcelServiceSoap_GetObjectInformation_InputMessage"/>
    <wsdl:output
wsaw:Action="http://schemas.microsoft.com/office/Excel/Server/WebServices/ExcelServerInternal
Service/ExcelServiceSoap/GetObjectInformationResponse"
message="tns2:ExcelServiceSoap_GetObjectInformation_OutputMessage"/>
    <wsdl:fault
wsaw:Action="http://schemas.microsoft.com/office/Excel/Server/WebServices/ExcelServerInternal
Service/ExcelServiceSoap/GetObjectInformationExcelServerMessageFault"

```

```

name="ExcelServerMessageFault"
message="tns2:ExcelServiceSoap_GetObjectInformation_ExcelServerMessageFault_FaultMessage"/>
</wsdl:operation>
<wsdl:operation name="GetSheetNames">
  <wsdl:input
wsaw:Action="http://schemas.microsoft.com/office/Excel/Server/WebServices/ExcelServerInternal
Service/ExcelServiceSoap/GetSheetNames"
message="tns2:ExcelServiceSoap_GetSheetNames_InputMessage"/>
  <wsdl:output
wsaw:Action="http://schemas.microsoft.com/office/Excel/Server/WebServices/ExcelServerInternal
Service/ExcelServiceSoap/GetSheetNamesResponse"
message="tns2:ExcelServiceSoap_GetSheetNames_OutputMessage"/>
  <wsdl:fault
wsaw:Action="http://schemas.microsoft.com/office/Excel/Server/WebServices/ExcelServerInternal
Service/ExcelServiceSoap/GetSheetNamesExcelServerMessageFault" name="ExcelServerMessageFault"
message="tns2:ExcelServiceSoap_GetSheetNames_ExcelServerMessageFault_FaultMessage"/>
  </wsdl:operation>
<wsdl:operation name="GetPublishedSheetNames">
  <wsdl:input
wsaw:Action="http://schemas.microsoft.com/office/Excel/Server/WebServices/ExcelServerInternal
Service/ExcelServiceSoap/GetPublishedSheetNames"
message="tns2:ExcelServiceSoap_GetPublishedSheetNames_InputMessage"/>
  <wsdl:output
wsaw:Action="http://schemas.microsoft.com/office/Excel/Server/WebServices/ExcelServerInternal
Service/ExcelServiceSoap/GetPublishedSheetNamesResponse"
message="tns2:ExcelServiceSoap_GetPublishedSheetNames_OutputMessage"/>
  <wsdl:fault
wsaw:Action="http://schemas.microsoft.com/office/Excel/Server/WebServices/ExcelServerInternal
Service/ExcelServiceSoap/GetPublishedSheetNamesExcelServerMessageFault"
name="ExcelServerMessageFault"
message="tns2:ExcelServiceSoap_GetPublishedSheetNames_ExcelServerMessageFault_FaultMessage"/>
  </wsdl:operation>
<wsdl:operation name="GetSparklines">
  <wsdl:input
wsaw:Action="http://schemas.microsoft.com/office/Excel/Server/WebServices/ExcelServerInternal
Service/ExcelServiceSoap/GetSparklines"
message="tns2:ExcelServiceSoap_GetSparklines_InputMessage"/>
  <wsdl:output
wsaw:Action="http://schemas.microsoft.com/office/Excel/Server/WebServices/ExcelServerInternal
Service/ExcelServiceSoap/GetSparklinesResponse"
message="tns2:ExcelServiceSoap_GetSparklines_OutputMessage"/>
  <wsdl:fault
wsaw:Action="http://schemas.microsoft.com/office/Excel/Server/WebServices/ExcelServerInternal
Service/ExcelServiceSoap/GetSparklinesExcelServerMessageFault" name="ExcelServerMessageFault"
message="tns2:ExcelServiceSoap_GetSparklines_ExcelServerMessageFault_FaultMessage"/>
  </wsdl:operation>
<wsdl:operation name="GetImage">
  <wsdl:input
wsaw:Action="http://schemas.microsoft.com/office/Excel/Server/WebServices/ExcelServerInternal
Service/ExcelServiceSoap/GetImage" message="tns2:ExcelServiceSoap_GetImage_InputMessage"/>
  <wsdl:output
wsaw:Action="http://schemas.microsoft.com/office/Excel/Server/WebServices/ExcelServerInternal
Service/ExcelServiceSoap/GetImageResponse"
message="tns2:ExcelServiceSoap_GetImage_OutputMessage"/>
  <wsdl:fault
wsaw:Action="http://schemas.microsoft.com/office/Excel/Server/WebServices/ExcelServerInternal
Service/ExcelServiceSoap/GetImageExcelServerMessageFault" name="ExcelServerMessageFault"
message="tns2:ExcelServiceSoap_GetImage_ExcelServerMessageFault_FaultMessage"/>
  </wsdl:operation>
<wsdl:operation name="GetScaledImage">
  <wsdl:input
wsaw:Action="http://schemas.microsoft.com/office/Excel/Server/WebServices/ExcelServerInternal

```

```

Service/ExcelServiceSoap/GetScaledImage"
message="tns2:ExcelServiceSoap_GetScaledImage_InputMessage"/>
  <wsdl:output
wsaw:Action="http://schemas.microsoft.com/office/Excel/Server/WebServices/ExcelServerInternal
Service/ExcelServiceSoap/GetScaledImageResponse"
message="tns2:ExcelServiceSoap_GetScaledImage_OutputMessage"/>
  <wsdl:fault
wsaw:Action="http://schemas.microsoft.com/office/Excel/Server/WebServices/ExcelServerInternal
Service/ExcelServiceSoap/GetScaledImageExcelServerMessageFault"
name="ExcelServerMessageFault"
message="tns2:ExcelServiceSoap_GetScaledImage_ExcelServerMessageFault_FaultMessage"/>
  </wsdl:operation>
  <wsdl:operation name="GetChart">
    <wsdl:input
wsaw:Action="http://schemas.microsoft.com/office/Excel/Server/WebServices/ExcelServerInternal
Service/ExcelServiceSoap/GetChart" message="tns2:ExcelServiceSoap_GetChart_InputMessage"/>
    <wsdl:output
wsaw:Action="http://schemas.microsoft.com/office/Excel/Server/WebServices/ExcelServerInternal
Service/ExcelServiceSoap/GetChartResponse"
message="tns2:ExcelServiceSoap_GetChart_OutputMessage"/>
    <wsdl:fault
wsaw:Action="http://schemas.microsoft.com/office/Excel/Server/WebServices/ExcelServerInternal
Service/ExcelServiceSoap/GetChartExcelServerMessageFault" name="ExcelServerMessageFault"
message="tns2:ExcelServiceSoap_GetChart_ExcelServerMessageFault_FaultMessage"/>
    </wsdl:operation>
    <wsdl:operation name="GetChartElementData">
      <wsdl:input
wsaw:Action="http://schemas.microsoft.com/office/Excel/Server/WebServices/ExcelServerInternal
Service/ExcelServiceSoap/GetChartElementData"
message="tns2:ExcelServiceSoap_GetChartElementData_InputMessage"/>
      <wsdl:output
wsaw:Action="http://schemas.microsoft.com/office/Excel/Server/WebServices/ExcelServerInternal
Service/ExcelServiceSoap/GetChartElementDataResponse"
message="tns2:ExcelServiceSoap_GetChartElementData_OutputMessage"/>
      <wsdl:fault
wsaw:Action="http://schemas.microsoft.com/office/Excel/Server/WebServices/ExcelServerInternal
Service/ExcelServiceSoap/GetChartElementDataExcelServerMessageFault"
name="ExcelServerMessageFault"
message="tns2:ExcelServiceSoap_GetChartElementData_ExcelServerMessageFault_FaultMessage"/>
      </wsdl:operation>
      <wsdl:operation name="GetRangeImage">
        <wsdl:input
wsaw:Action="http://schemas.microsoft.com/office/Excel/Server/WebServices/ExcelServerInternal
Service/ExcelServiceSoap/GetRangeImage"
message="tns2:ExcelServiceSoap_GetRangeImage_InputMessage"/>
        <wsdl:output
wsaw:Action="http://schemas.microsoft.com/office/Excel/Server/WebServices/ExcelServerInternal
Service/ExcelServiceSoap/GetRangeImageResponse"
message="tns2:ExcelServiceSoap_GetRangeImage_OutputMessage"/>
        <wsdl:fault
wsaw:Action="http://schemas.microsoft.com/office/Excel/Server/WebServices/ExcelServerInternal
Service/ExcelServiceSoap/GetRangeImageExcelServerMessageFault" name="ExcelServerMessageFault"
message="tns2:ExcelServiceSoap_GetRangeImage_ExcelServerMessageFault_FaultMessage"/>
        </wsdl:operation>
        <wsdl:operation name="ValidatePrint">
          <wsdl:input
wsaw:Action="http://schemas.microsoft.com/office/Excel/Server/WebServices/ExcelServerInternal
Service/ExcelServiceSoap/ValidatePrint"
message="tns2:ExcelServiceSoap_ValidatePrint_InputMessage"/>
          <wsdl:output
wsaw:Action="http://schemas.microsoft.com/office/Excel/Server/WebServices/ExcelServerInternal
Service/ExcelServiceSoap/ValidatePrintResponse"
message="tns2:ExcelServiceSoap_ValidatePrint_OutputMessage"/>

```

```

    <wsdl:fault
wsaw:Action="http://schemas.microsoft.com/office/Excel/Server/WebServices/ExcelServerInternal
Service/ExcelServiceSoap/ValidatePrintExcelServerMessageFault" name="ExcelServerMessageFault"
message="tns2:ExcelServiceSoap_ValidatePrint_ExcelServerMessageFault_FaultMessage"/>
    </wsdl:operation>
    <wsdl:operation name="ExpandCollapseOutline">
    <wsdl:input
wsaw:Action="http://schemas.microsoft.com/office/Excel/Server/WebServices/ExcelServerInternal
Service/ExcelServiceSoap/ExpandCollapseOutline"
message="tns2:ExcelServiceSoap_ExpandCollapseOutline_InputMessage"/>
    <wsdl:output
wsaw:Action="http://schemas.microsoft.com/office/Excel/Server/WebServices/ExcelServerInternal
Service/ExcelServiceSoap/ExpandCollapseOutlineResponse"
message="tns2:ExcelServiceSoap_ExpandCollapseOutline_OutputMessage"/>
    <wsdl:fault
wsaw:Action="http://schemas.microsoft.com/office/Excel/Server/WebServices/ExcelServerInternal
Service/ExcelServiceSoap/ExpandCollapseOutlineExcelServerMessageFault"
name="ExcelServerMessageFault"
message="tns2:ExcelServiceSoap_ExpandCollapseOutline_ExcelServerMessageFault_FaultMessage"/>
    </wsdl:operation>
    <wsdl:operation name="SetCalculationOptions">
    <wsdl:input
wsaw:Action="http://schemas.microsoft.com/office/Excel/Server/WebServices/ExcelServerInternal
Service/ExcelServiceSoap/SetCalculationOptions"
message="tns2:ExcelServiceSoap_SetCalculationOptions_InputMessage"/>
    <wsdl:output
wsaw:Action="http://schemas.microsoft.com/office/Excel/Server/WebServices/ExcelServerInternal
Service/ExcelServiceSoap/SetCalculationOptionsResponse"
message="tns2:ExcelServiceSoap_SetCalculationOptions_OutputMessage"/>
    <wsdl:fault
wsaw:Action="http://schemas.microsoft.com/office/Excel/Server/WebServices/ExcelServerInternal
Service/ExcelServiceSoap/SetCalculationOptionsExcelServerMessageFault"
name="ExcelServerMessageFault"
message="tns2:ExcelServiceSoap_SetCalculationOptions_ExcelServerMessageFault_FaultMessage"/>
    </wsdl:operation>
    <wsdl:operation name="GetHealthScore">
    <wsdl:input
wsaw:Action="http://schemas.microsoft.com/office/Excel/Server/WebServices/ExcelServerInternal
Service/ExcelServiceSoap/GetHealthScore"
message="tns2:ExcelServiceSoap_GetHealthScore_InputMessage"/>
    <wsdl:output
wsaw:Action="http://schemas.microsoft.com/office/Excel/Server/WebServices/ExcelServerInternal
Service/ExcelServiceSoap/GetHealthScoreResponse"
message="tns2:ExcelServiceSoap_GetHealthScore_OutputMessage"/>
    <wsdl:fault
wsaw:Action="http://schemas.microsoft.com/office/Excel/Server/WebServices/ExcelServerInternal
Service/ExcelServiceSoap/GetHealthScoreExcelServerMessageFault"
name="ExcelServerMessageFault"
message="tns2:ExcelServiceSoap_GetHealthScore_ExcelServerMessageFault_FaultMessage"/>
    </wsdl:operation>
    <wsdl:operation name="GetInteractiveReportBootstrapData">
    <wsdl:input
wsaw:Action="http://schemas.microsoft.com/office/Excel/Server/WebServices/ExcelServerInternal
Service/ExcelServiceSoap/GetInteractiveReportBootstrapData"
message="tns2:ExcelServiceSoap_GetInteractiveReportBootstrapData_InputMessage"/>
    <wsdl:output
wsaw:Action="http://schemas.microsoft.com/office/Excel/Server/WebServices/ExcelServerInternal
Service/ExcelServiceSoap/GetInteractiveReportBootstrapDataResponse"
message="tns2:ExcelServiceSoap_GetInteractiveReportBootstrapData_OutputMessage"/>
    <wsdl:fault
wsaw:Action="http://schemas.microsoft.com/office/Excel/Server/WebServices/ExcelServerInternal
Service/ExcelServiceSoap/GetInteractiveReportBootstrapDataExcelServerMessageFault"
name="ExcelServerMessageFault"

```

```

message="tns2:ExcelServiceSoap_GetInteractiveReportBootstrapData_ExcelServerMessageFault_FaultMessage"/>
  </wsdl:operation>
  <wsdl:operation name="GetTimeSlicerFilterState">
    <wsdl:input
wsaw:Action="http://schemas.microsoft.com/office/Excel/Server/WebServices/ExcelServerInternal
Service/ExcelServiceSoap/GetTimeSlicerFilterState"
message="tns2:ExcelServiceSoap_GetTimeSlicerFilterState_InputMessage"/>
    <wsdl:output
wsaw:Action="http://schemas.microsoft.com/office/Excel/Server/WebServices/ExcelServerInternal
Service/ExcelServiceSoap/GetTimeSlicerFilterStateResponse"
message="tns2:ExcelServiceSoap_GetTimeSlicerFilterState_OutputMessage"/>
    <wsdl:fault
wsaw:Action="http://schemas.microsoft.com/office/Excel/Server/WebServices/ExcelServerInternal
Service/ExcelServiceSoap/GetTimeSlicerFilterStateExcelServerMessageFault"
name="ExcelServerMessageFault"
message="tns2:ExcelServiceSoap_GetTimeSlicerFilterState_ExcelServerMessageFault_FaultMessage"
/>
  </wsdl:operation>
  <wsdl:operation name="GetTimeSlicerStrings">
    <wsdl:input
wsaw:Action="http://schemas.microsoft.com/office/Excel/Server/WebServices/ExcelServerInternal
Service/ExcelServiceSoap/GetTimeSlicerStrings"
message="tns2:ExcelServiceSoap_GetTimeSlicerStrings_InputMessage"/>
    <wsdl:output
wsaw:Action="http://schemas.microsoft.com/office/Excel/Server/WebServices/ExcelServerInternal
Service/ExcelServiceSoap/GetTimeSlicerStringsResponse"
message="tns2:ExcelServiceSoap_GetTimeSlicerStrings_OutputMessage"/>
    <wsdl:fault
wsaw:Action="http://schemas.microsoft.com/office/Excel/Server/WebServices/ExcelServerInternal
Service/ExcelServiceSoap/GetTimeSlicerStringsExcelServerMessageFault"
name="ExcelServerMessageFault"
message="tns2:ExcelServiceSoap_GetTimeSlicerStrings_ExcelServerMessageFault_FaultMessage"/>
  </wsdl:operation>
  <wsdl:operation name="SaveWorkbookForEditing">
    <wsdl:input
wsaw:Action="http://schemas.microsoft.com/office/Excel/Server/WebServices/ExcelServerInternal
Service/ExcelServiceSoap/SaveWorkbookForEditing"
message="tns2:ExcelServiceSoap_SaveWorkbookForEditing_InputMessage"/>
    <wsdl:output
wsaw:Action="http://schemas.microsoft.com/office/Excel/Server/WebServices/ExcelServerInternal
Service/ExcelServiceSoap/SaveWorkbookForEditingResponse"
message="tns2:ExcelServiceSoap_SaveWorkbookForEditing_OutputMessage"/>
    <wsdl:fault
wsaw:Action="http://schemas.microsoft.com/office/Excel/Server/WebServices/ExcelServerInternal
Service/ExcelServiceSoap/SaveWorkbookForEditingExcelServerMessageFault"
name="ExcelServerMessageFault"
message="tns2:ExcelServiceSoap_SaveWorkbookForEditing_ExcelServerMessageFault_FaultMessage"/>
  </wsdl:operation>
  <wsdl:operation name="EnsureWorkbookModel">
    <wsdl:input
wsaw:Action="http://schemas.microsoft.com/office/Excel/Server/WebServices/ExcelServerInternal
Service/ExcelServiceSoap/EnsureWorkbookModel"
message="tns2:ExcelServiceSoap_EnsureWorkbookModel_InputMessage"/>
    <wsdl:output
wsaw:Action="http://schemas.microsoft.com/office/Excel/Server/WebServices/ExcelServerInternal
Service/ExcelServiceSoap/EnsureWorkbookModelResponse"
message="tns2:ExcelServiceSoap_EnsureWorkbookModel_OutputMessage"/>
    <wsdl:fault
wsaw:Action="http://schemas.microsoft.com/office/Excel/Server/WebServices/ExcelServerInternal
Service/ExcelServiceSoap/EnsureWorkbookModelExcelServerMessageFault"
name="ExcelServerMessageFault"
message="tns2:ExcelServiceSoap_EnsureWorkbookModel_ExcelServerMessageFault_FaultMessage"/>
  </wsdl:operation>

```

```

    <wsdl:operation name="GetWorkbookConnections">
      <wsdl:input
wsaw:Action="http://schemas.microsoft.com/office/Excel/Server/WebServices/ExcelServerInternal
Service/ExcelServiceSoap/GetWorkbookConnections"
message="tns2:ExcelServiceSoap_GetWorkbookConnections_InputMessage"/>
      <wsdl:output
wsaw:Action="http://schemas.microsoft.com/office/Excel/Server/WebServices/ExcelServerInternal
Service/ExcelServiceSoap/GetWorkbookConnectionsResponse"
message="tns2:ExcelServiceSoap_GetWorkbookConnections_OutputMessage"/>
      <wsdl:fault
wsaw:Action="http://schemas.microsoft.com/office/Excel/Server/WebServices/ExcelServerInternal
Service/ExcelServiceSoap/GetWorkbookConnectionsExcelServerMessageFault"
name="ExcelServerMessageFault"
message="tns2:ExcelServiceSoap_GetWorkbookConnections_ExcelServerMessageFault_FaultMessage"/>
    </wsdl:operation>
  </wsdl:portType>
  <wsdl:binding name="DefaultBinding_ExcelServiceSoap" type="tns2:ExcelServiceSoap">
    <soap:binding transport="http://schemas.xmlsoap.org/soap/http"/>
    <wsdl:operation name="PasteRange">
      <soap:operation
soapAction="http://schemas.microsoft.com/office/Excel/Server/WebServices/ExcelServerInternalS
ervice/ExcelServiceSoap/PasteRange" style="document"/>
      <wsdl:input>
        <soap:body use="literal"/>
      </wsdl:input>
      <wsdl:output>
        <soap:body use="literal"/>
      </wsdl:output>
      <wsdl:fault name="ExcelServerMessageFault">
        <soap:fault use="literal" name="ExcelServerMessageFault" namespace=""/>
      </wsdl:fault>
    </wsdl:operation>
    <wsdl:operation name="PasteString">
      <soap:operation
soapAction="http://schemas.microsoft.com/office/Excel/Server/WebServices/ExcelServerInternalS
ervice/ExcelServiceSoap/PasteString" style="document"/>
      <wsdl:input>
        <soap:body use="literal"/>
      </wsdl:input>
      <wsdl:output>
        <soap:body use="literal"/>
      </wsdl:output>
      <wsdl:fault name="ExcelServerMessageFault">
        <soap:fault use="literal" name="ExcelServerMessageFault" namespace=""/>
      </wsdl:fault>
    </wsdl:operation>
    <wsdl:operation name="ApplyToRange">
      <soap:operation
soapAction="http://schemas.microsoft.com/office/Excel/Server/WebServices/ExcelServerInternalS
ervice/ExcelServiceSoap/ApplyToRange" style="document"/>
      <wsdl:input>
        <soap:body use="literal"/>
      </wsdl:input>
      <wsdl:output>
        <soap:body use="literal"/>
      </wsdl:output>
      <wsdl:fault name="ExcelServerMessageFault">
        <soap:fault use="literal" name="ExcelServerMessageFault" namespace=""/>
      </wsdl:fault>
    </wsdl:operation>
  </wsdl:binding>

```

```

    <wsdl:operation name="GetFunctionList">
      <soap:operation
        soapAction="http://schemas.microsoft.com/office/Excel/Server/WebServices/ExcelServerInternals
        ervice/ExcelServiceSoap/GetFunctionList" style="document"/>
      <wsdl:input>
        <soap:body use="literal"/>
      </wsdl:input>
      <wsdl:output>
        <soap:body use="literal"/>
      </wsdl:output>
      <wsdl:fault name="ExcelServerMessageFault">
        <soap:fault use="literal" name="ExcelServerMessageFault" namespace=""/>
      </wsdl:fault>
    </wsdl:operation>
    <wsdl:operation name="AutoFit">
      <soap:operation
        soapAction="http://schemas.microsoft.com/office/Excel/Server/WebServices/ExcelServerInternals
        ervice/ExcelServiceSoap/AutoFit" style="document"/>
      <wsdl:input>
        <soap:body use="literal"/>
      </wsdl:input>
      <wsdl:output>
        <soap:body use="literal"/>
      </wsdl:output>
      <wsdl:fault name="ExcelServerMessageFault">
        <soap:fault use="literal" name="ExcelServerMessageFault" namespace=""/>
      </wsdl:fault>
    </wsdl:operation>
    <wsdl:operation name="ResizeRowsColumns">
      <soap:operation
        soapAction="http://schemas.microsoft.com/office/Excel/Server/WebServices/ExcelServerInternals
        ervice/ExcelServiceSoap/ResizeRowsColumns" style="document"/>
      <wsdl:input>
        <soap:body use="literal"/>
      </wsdl:input>
      <wsdl:output>
        <soap:body use="literal"/>
      </wsdl:output>
      <wsdl:fault name="ExcelServerMessageFault">
        <soap:fault use="literal" name="ExcelServerMessageFault" namespace=""/>
      </wsdl:fault>
    </wsdl:operation>
    <wsdl:operation name="GenerateWorkbookFromHtml">
      <soap:operation
        soapAction="http://schemas.microsoft.com/office/Excel/Server/WebServices/ExcelServerInternals
        ervice/ExcelServiceSoap/GenerateWorkbookFromHtml" style="document"/>
      <wsdl:input>
        <soap:body use="literal"/>
      </wsdl:input>
      <wsdl:output>
        <soap:body use="literal"/>
      </wsdl:output>
      <wsdl:fault name="ExcelServerMessageFault">
        <soap:fault use="literal" name="ExcelServerMessageFault" namespace=""/>
      </wsdl:fault>
    </wsdl:operation>
    <wsdl:operation name="GetBixAnalysis">
      <soap:operation
        soapAction="http://schemas.microsoft.com/office/Excel/Server/WebServices/ExcelServerInternals
        ervice/ExcelServiceSoap/GetBixAnalysis" style="document"/>

```

```

    <wsdl:input>
      <soap:body use="literal"/>
    </wsdl:input>
  <wsdl:output>
    <soap:body use="literal"/>
  </wsdl:output>
  <wsdl:fault name="ExcelServerMessageFault">
    <soap:fault use="literal" name="ExcelServerMessageFault" namespace=""/>
  </wsdl:fault>
</wsdl:operation>
<wsdl:operation name="BixDrill">
  <soap:operation
soapAction="http://schemas.microsoft.com/office/Excel/Server/WebServices/ExcelServerInternals
ervice/ExcelServiceSoap/BixDrill" style="document"/>
  <wsdl:input>
    <soap:body use="literal"/>
  </wsdl:input>
  <wsdl:output>
    <soap:body use="literal"/>
  </wsdl:output>
  <wsdl:fault name="ExcelServerMessageFault">
    <soap:fault use="literal" name="ExcelServerMessageFault" namespace=""/>
  </wsdl:fault>
</wsdl:operation>
<wsdl:operation name="GetPivotFieldManagerData">
  <soap:operation
soapAction="http://schemas.microsoft.com/office/Excel/Server/WebServices/ExcelServerInternals
ervice/ExcelServiceSoap/GetPivotFieldManagerData" style="document"/>
  <wsdl:input>
    <soap:body use="literal"/>
  </wsdl:input>
  <wsdl:output>
    <soap:body use="literal"/>
  </wsdl:output>
  <wsdl:fault name="ExcelServerMessageFault">
    <soap:fault use="literal" name="ExcelServerMessageFault" namespace=""/>
  </wsdl:fault>
</wsdl:operation>
<wsdl:operation name="GetPivotFieldListData">
  <soap:operation
soapAction="http://schemas.microsoft.com/office/Excel/Server/WebServices/ExcelServerInternals
ervice/ExcelServiceSoap/GetPivotFieldListData" style="document"/>
  <wsdl:input>
    <soap:body use="literal"/>
  </wsdl:input>
  <wsdl:output>
    <soap:body use="literal"/>
  </wsdl:output>
  <wsdl:fault name="ExcelServerMessageFault">
    <soap:fault use="literal" name="ExcelServerMessageFault" namespace=""/>
  </wsdl:fault>
</wsdl:operation>
<wsdl:operation name="ExpandPivotFieldListLevels">
  <soap:operation
soapAction="http://schemas.microsoft.com/office/Excel/Server/WebServices/ExcelServerInternals
ervice/ExcelServiceSoap/ExpandPivotFieldListLevels" style="document"/>
  <wsdl:input>
    <soap:body use="literal"/>
  </wsdl:input>
  <wsdl:output>

```



```

        <soap:body use="literal"/>
    </wsdl:output>
    <wsdl:fault name="ExcelServerMessageFault">
        <soap:fault use="literal" name="ExcelServerMessageFault" namespace=""/>
    </wsdl:fault>
</wsdl:operation>
<wsdl:operation name="ApplyPivotFieldManagerHiddenState">
    <soap:operation
soapAction="http://schemas.microsoft.com/office/Excel/Server/WebServices/ExcelServerInternals
ervice/ExcelServiceSoap/ApplyPivotFieldManagerHiddenState" style="document"/>
    <wsdl:input>
        <soap:body use="literal"/>
    </wsdl:input>
    <wsdl:output>
        <soap:body use="literal"/>
    </wsdl:output>
    <wsdl:fault name="ExcelServerMessageFault">
        <soap:fault use="literal" name="ExcelServerMessageFault" namespace=""/>
    </wsdl:fault>
</wsdl:operation>
<wsdl:operation name="ApplyPivot">
    <soap:operation
soapAction="http://schemas.microsoft.com/office/Excel/Server/WebServices/ExcelServerInternals
ervice/ExcelServiceSoap/ApplyPivot" style="document"/>
    <wsdl:input>
        <soap:body use="literal"/>
    </wsdl:input>
    <wsdl:output>
        <soap:body use="literal"/>
    </wsdl:output>
    <wsdl:fault name="ExcelServerMessageFault">
        <soap:fault use="literal" name="ExcelServerMessageFault" namespace=""/>
    </wsdl:fault>
</wsdl:operation>
<wsdl:operation name="ApplyTimeSlicerInteractivity">
    <soap:operation
soapAction="http://schemas.microsoft.com/office/Excel/Server/WebServices/ExcelServerInternals
ervice/ExcelServiceSoap/ApplyTimeSlicerInteractivity" style="document"/>
    <wsdl:input>
        <soap:body use="literal"/>
    </wsdl:input>
    <wsdl:output>
        <soap:body use="literal"/>
    </wsdl:output>
    <wsdl:fault name="ExcelServerMessageFault">
        <soap:fault use="literal" name="ExcelServerMessageFault" namespace=""/>
    </wsdl:fault>
</wsdl:operation>
<wsdl:operation name="ApplyPivotValueFieldSettings">
    <soap:operation
soapAction="http://schemas.microsoft.com/office/Excel/Server/WebServices/ExcelServerInternals
ervice/ExcelServiceSoap/ApplyPivotValueFieldSettings" style="document"/>
    <wsdl:input>
        <soap:body use="literal"/>
    </wsdl:input>
    <wsdl:output>
        <soap:body use="literal"/>
    </wsdl:output>
    <wsdl:fault name="ExcelServerMessageFault">
        <soap:fault use="literal" name="ExcelServerMessageFault" namespace=""/>
    </wsdl:fault>

```

```

    </wsdl:fault>
  </wsdl:operation>
  <wsdl:operation name="GetPivotValueFieldSettings">
    <soap:operation
      soapAction="http://schemas.microsoft.com/office/Excel/Server/WebServices/ExcelServerInternalS
      ervice/ExcelServiceSoap/GetPivotValueFieldSettings" style="document"/>
    <wsdl:input>
      <soap:body use="literal"/>
    </wsdl:input>
    <wsdl:output>
      <soap:body use="literal"/>
    </wsdl:output>
    <wsdl:fault name="ExcelServerMessageFault">
      <soap:fault use="literal" name="ExcelServerMessageFault" namespace=""/>
    </wsdl:fault>
  </wsdl:operation>
  <wsdl:operation name="DdaGetSelectedData">
    <soap:operation
      soapAction="http://schemas.microsoft.com/office/Excel/Server/WebServices/ExcelServerInternalS
      ervice/ExcelServiceSoap/DdaGetSelectedData" style="document"/>
    <wsdl:input>
      <soap:body use="literal"/>
    </wsdl:input>
    <wsdl:output>
      <soap:body use="literal"/>
    </wsdl:output>
    <wsdl:fault name="ExcelServerMessageFault">
      <soap:fault use="literal" name="ExcelServerMessageFault" namespace=""/>
    </wsdl:fault>
  </wsdl:operation>
  <wsdl:operation name="DdaSetSelectedData">
    <soap:operation
      soapAction="http://schemas.microsoft.com/office/Excel/Server/WebServices/ExcelServerInternalS
      ervice/ExcelServiceSoap/DdaSetSelectedData" style="document"/>
    <wsdl:input>
      <soap:body use="literal"/>
    </wsdl:input>
    <wsdl:output>
      <soap:body use="literal"/>
    </wsdl:output>
    <wsdl:fault name="ExcelServerMessageFault">
      <soap:fault use="literal" name="ExcelServerMessageFault" namespace=""/>
    </wsdl:fault>
  </wsdl:operation>
  <wsdl:operation name="DdaAddBinding">
    <soap:operation
      soapAction="http://schemas.microsoft.com/office/Excel/Server/WebServices/ExcelServerInternalS
      ervice/ExcelServiceSoap/DdaAddBinding" style="document"/>
    <wsdl:input>
      <soap:body use="literal"/>
    </wsdl:input>
    <wsdl:output>
      <soap:body use="literal"/>
    </wsdl:output>
    <wsdl:fault name="ExcelServerMessageFault">
      <soap:fault use="literal" name="ExcelServerMessageFault" namespace=""/>
    </wsdl:fault>
  </wsdl:operation>
  <wsdl:operation name="DdaGetBinding">

```

```

    <soap:operation
soapAction="http://schemas.microsoft.com/office/Excel/Server/WebServices/ExcelServerInternalS
ervice/ExcelServiceSoap/DdaGetBinding" style="document"/>
    <wsdl:input>
        <soap:body use="literal"/>
    </wsdl:input>
    <wsdl:output>
        <soap:body use="literal"/>
    </wsdl:output>
    <wsdl:fault name="ExcelServerMessageFault">
        <soap:fault use="literal" name="ExcelServerMessageFault" namespace=""/>
    </wsdl:fault>
</wsdl:operation>
<wsdl:operation name="DdaReleaseBinding">
    <soap:operation
soapAction="http://schemas.microsoft.com/office/Excel/Server/WebServices/ExcelServerInternalS
ervice/ExcelServiceSoap/DdaReleaseBinding" style="document"/>
    <wsdl:input>
        <soap:body use="literal"/>
    </wsdl:input>
    <wsdl:output>
        <soap:body use="literal"/>
    </wsdl:output>
    <wsdl:fault name="ExcelServerMessageFault">
        <soap:fault use="literal" name="ExcelServerMessageFault" namespace=""/>
    </wsdl:fault>
</wsdl:operation>
<wsdl:operation name="DdaGetBindingData">
    <soap:operation
soapAction="http://schemas.microsoft.com/office/Excel/Server/WebServices/ExcelServerInternalS
ervice/ExcelServiceSoap/DdaGetBindingData" style="document"/>
    <wsdl:input>
        <soap:body use="literal"/>
    </wsdl:input>
    <wsdl:output>
        <soap:body use="literal"/>
    </wsdl:output>
    <wsdl:fault name="ExcelServerMessageFault">
        <soap:fault use="literal" name="ExcelServerMessageFault" namespace=""/>
    </wsdl:fault>
</wsdl:operation>
<wsdl:operation name="DdaSetBindingData">
    <soap:operation
soapAction="http://schemas.microsoft.com/office/Excel/Server/WebServices/ExcelServerInternalS
ervice/ExcelServiceSoap/DdaSetBindingData" style="document"/>
    <wsdl:input>
        <soap:body use="literal"/>
    </wsdl:input>
    <wsdl:output>
        <soap:body use="literal"/>
    </wsdl:output>
    <wsdl:fault name="ExcelServerMessageFault">
        <soap:fault use="literal" name="ExcelServerMessageFault" namespace=""/>
    </wsdl:fault>
</wsdl:operation>
<wsdl:operation name="DdaGetAllBindings">
    <soap:operation
soapAction="http://schemas.microsoft.com/office/Excel/Server/WebServices/ExcelServerInternalS
ervice/ExcelServiceSoap/DdaGetAllBindings" style="document"/>
    <wsdl:input>

```

```

        <soap:body use="literal"/>
    </wsdl:input>
    <wsdl:output>
        <soap:body use="literal"/>
    </wsdl:output>
    <wsdl:fault name="ExcelServerMessageFault">
        <soap:fault use="literal" name="ExcelServerMessageFault" namespace=""/>
    </wsdl:fault>
</wsdl:operation>
<wsdl:operation name="DdaLoadSettings">
    <soap:operation
soapAction="http://schemas.microsoft.com/office/Excel/Server/WebServices/ExcelServerInternalS
ervice/ExcelServiceSoap/DdaLoadSettings" style="document"/>
    <wsdl:input>
        <soap:body use="literal"/>
    </wsdl:input>
    <wsdl:output>
        <soap:body use="literal"/>
    </wsdl:output>
    <wsdl:fault name="ExcelServerMessageFault">
        <soap:fault use="literal" name="ExcelServerMessageFault" namespace=""/>
    </wsdl:fault>
</wsdl:operation>
<wsdl:operation name="DdaSaveSettings">
    <soap:operation
soapAction="http://schemas.microsoft.com/office/Excel/Server/WebServices/ExcelServerInternalS
ervice/ExcelServiceSoap/DdaSaveSettings" style="document"/>
    <wsdl:input>
        <soap:body use="literal"/>
    </wsdl:input>
    <wsdl:output>
        <soap:body use="literal"/>
    </wsdl:output>
    <wsdl:fault name="ExcelServerMessageFault">
        <soap:fault use="literal" name="ExcelServerMessageFault" namespace=""/>
    </wsdl:fault>
</wsdl:operation>
<wsdl:operation name="GetRangeEmbeddingInfo">
    <soap:operation
soapAction="http://schemas.microsoft.com/office/Excel/Server/WebServices/ExcelServerInternalS
ervice/ExcelServiceSoap/GetRangeEmbeddingInfo" style="document"/>
    <wsdl:input>
        <soap:body use="literal"/>
    </wsdl:input>
    <wsdl:output>
        <soap:body use="literal"/>
    </wsdl:output>
    <wsdl:fault name="ExcelServerMessageFault">
        <soap:fault use="literal" name="ExcelServerMessageFault" namespace=""/>
    </wsdl:fault>
</wsdl:operation>
<wsdl:operation name="DdaAddRowsColumns">
    <soap:operation
soapAction="http://schemas.microsoft.com/office/Excel/Server/WebServices/ExcelServerInternalS
ervice/ExcelServiceSoap/DdaAddRowsColumns" style="document"/>
    <wsdl:input>
        <soap:body use="literal"/>
    </wsdl:input>
    <wsdl:output>
        <soap:body use="literal"/>
    </wsdl:output>

```

```

    </wsdl:output>
    <wsdl:fault name="ExcelServerMessageFault">
      <soap:fault use="literal" name="ExcelServerMessageFault" namespace=""/>
    </wsdl:fault>
  </wsdl:operation>
  <wsdl:operation name="DdaDeleteAllDataValues">
    <soap:operation
      soapAction="http://schemas.microsoft.com/office/Excel/Server/WebServices/ExcelServerInternalS
      ervice/ExcelServiceSoap/DdaDeleteAllDataValues" style="document"/>
    <wsdl:input>
      <soap:body use="literal"/>
    </wsdl:input>
    <wsdl:output>
      <soap:body use="literal"/>
    </wsdl:output>
    <wsdl:fault name="ExcelServerMessageFault">
      <soap:fault use="literal" name="ExcelServerMessageFault" namespace=""/>
    </wsdl:fault>
  </wsdl:operation>
  <wsdl:operation name="OpenWorkbook">
    <soap:operation
      soapAction="http://schemas.microsoft.com/office/Excel/Server/WebServices/ExcelServerInternalS
      ervice/ExcelServiceSoap/OpenWorkbook" style="document"/>
    <wsdl:input>
      <soap:body use="literal"/>
    </wsdl:input>
    <wsdl:output>
      <soap:body use="literal"/>
    </wsdl:output>
    <wsdl:fault name="ExcelServerMessageFault">
      <soap:fault use="literal" name="ExcelServerMessageFault" namespace=""/>
    </wsdl:fault>
  </wsdl:operation>
  <wsdl:operation name="CloseWorkbook">
    <soap:operation
      soapAction="http://schemas.microsoft.com/office/Excel/Server/WebServices/ExcelServerInternalS
      ervice/ExcelServiceSoap/CloseWorkbook" style="document"/>
    <wsdl:input>
      <soap:body use="literal"/>
    </wsdl:input>
    <wsdl:output>
      <soap:body use="literal"/>
    </wsdl:output>
    <wsdl:fault name="ExcelServerMessageFault">
      <soap:fault use="literal" name="ExcelServerMessageFault" namespace=""/>
    </wsdl:fault>
  </wsdl:operation>
  <wsdl:operation name="SaveWorkbook">
    <soap:operation
      soapAction="http://schemas.microsoft.com/office/Excel/Server/WebServices/ExcelServerInternalS
      ervice/ExcelServiceSoap/SaveWorkbook" style="document"/>
    <wsdl:input>
      <soap:body use="literal"/>
    </wsdl:input>
    <wsdl:output>
      <soap:body use="literal"/>
    </wsdl:output>
    <wsdl:fault name="ExcelServerMessageFault">
      <soap:fault use="literal" name="ExcelServerMessageFault" namespace=""/>
    </wsdl:fault>
  </wsdl:operation>

```

```

</wsdl:operation>
<wsdl:operation name="SaveWorkbookAs">
  <soap:operation
soapAction="http://schemas.microsoft.com/office/Excel/Server/WebServices/ExcelServerInternals
ervice/ExcelServiceSoap/SaveWorkbookAs" style="document"/>
  <wsdl:input>
    <soap:body use="literal"/>
  </wsdl:input>
  <wsdl:output>
    <soap:body use="literal"/>
  </wsdl:output>
  <wsdl:fault name="ExcelServerMessageFault">
    <soap:fault use="literal" name="ExcelServerMessageFault" namespace=""/>
  </wsdl:fault>
</wsdl:operation>
<wsdl:operation name="ParseRange">
  <soap:operation
soapAction="http://schemas.microsoft.com/office/Excel/Server/WebServices/ExcelServerInternals
ervice/ExcelServiceSoap/ParseRange" style="document"/>
  <wsdl:input>
    <soap:body use="literal"/>
  </wsdl:input>
  <wsdl:output>
    <soap:body use="literal"/>
  </wsdl:output>
  <wsdl:fault name="ExcelServerMessageFault">
    <soap:fault use="literal" name="ExcelServerMessageFault" namespace=""/>
  </wsdl:fault>
</wsdl:operation>
<wsdl:operation name="GetRange">
  <soap:operation
soapAction="http://schemas.microsoft.com/office/Excel/Server/WebServices/ExcelServerInternals
ervice/ExcelServiceSoap/GetRange" style="document"/>
  <wsdl:input>
    <soap:body use="literal"/>
  </wsdl:input>
  <wsdl:output>
    <soap:body use="literal"/>
  </wsdl:output>
  <wsdl:fault name="ExcelServerMessageFault">
    <soap:fault use="literal" name="ExcelServerMessageFault" namespace=""/>
  </wsdl:fault>
</wsdl:operation>
<wsdl:operation name="GetRangeValues">
  <soap:operation
soapAction="http://schemas.microsoft.com/office/Excel/Server/WebServices/ExcelServerInternals
ervice/ExcelServiceSoap/GetRangeValues" style="document"/>
  <wsdl:input>
    <soap:body use="literal"/>
  </wsdl:input>
  <wsdl:output>
    <soap:body use="literal"/>
  </wsdl:output>
  <wsdl:fault name="ExcelServerMessageFault">
    <soap:fault use="literal" name="ExcelServerMessageFault" namespace=""/>
  </wsdl:fault>
</wsdl:operation>
<wsdl:operation name="ProcessRestRequest">

```

```

    <soap:operation
soapAction="http://schemas.microsoft.com/office/Excel/Server/WebServices/ExcelServerInternalS
ervice/ExcelServiceSoap/ProcessRestRequest" style="document"/>
    <wsdl:input>
        <soap:body use="literal"/>
    </wsdl:input>
    <wsdl:output>
        <soap:body use="literal"/>
    </wsdl:output>
    <wsdl:fault name="ExcelServerMessageFault">
        <soap:fault use="literal" name="ExcelServerMessageFault" namespace=""/>
    </wsdl:fault>
</wsdl:operation>
<wsdl:operation name="GetRangeValuesA1">
    <soap:operation
soapAction="http://schemas.microsoft.com/office/Excel/Server/WebServices/ExcelServerInternalS
ervice/ExcelServiceSoap/GetRangeValuesA1" style="document"/>
    <wsdl:input>
        <soap:body use="literal"/>
    </wsdl:input>
    <wsdl:output>
        <soap:body use="literal"/>
    </wsdl:output>
    <wsdl:fault name="ExcelServerMessageFault">
        <soap:fault use="literal" name="ExcelServerMessageFault" namespace=""/>
    </wsdl:fault>
</wsdl:operation>
<wsdl:operation name="SetRange">
    <soap:operation
soapAction="http://schemas.microsoft.com/office/Excel/Server/WebServices/ExcelServerInternalS
ervice/ExcelServiceSoap/SetRange" style="document"/>
    <wsdl:input>
        <soap:body use="literal"/>
    </wsdl:input>
    <wsdl:output>
        <soap:body use="literal"/>
    </wsdl:output>
    <wsdl:fault name="ExcelServerMessageFault">
        <soap:fault use="literal" name="ExcelServerMessageFault" namespace=""/>
    </wsdl:fault>
</wsdl:operation>
<wsdl:operation name="SetRangeA1">
    <soap:operation
soapAction="http://schemas.microsoft.com/office/Excel/Server/WebServices/ExcelServerInternalS
ervice/ExcelServiceSoap/SetRangeA1" style="document"/>
    <wsdl:input>
        <soap:body use="literal"/>
    </wsdl:input>
    <wsdl:output>
        <soap:body use="literal"/>
    </wsdl:output>
    <wsdl:fault name="ExcelServerMessageFault">
        <soap:fault use="literal" name="ExcelServerMessageFault" namespace=""/>
    </wsdl:fault>
</wsdl:operation>
<wsdl:operation name="SetParameters">
    <soap:operation
soapAction="http://schemas.microsoft.com/office/Excel/Server/WebServices/ExcelServerInternalS
ervice/ExcelServiceSoap/SetParameters" style="document"/>
    <wsdl:input>

```

```

        <soap:body use="literal"/>
    </wsdl:input>
    <wsdl:output>
        <soap:body use="literal"/>
    </wsdl:output>
    <wsdl:fault name="ExcelServerMessageFault">
        <soap:fault use="literal" name="ExcelServerMessageFault" namespace=""/>
    </wsdl:fault>
</wsdl:operation>
<wsdl:operation name="GetRangeForClipboard">
    <soap:operation
soapAction="http://schemas.microsoft.com/office/Excel/Server/WebServices/ExcelServerInternals
ervice/ExcelServiceSoap/GetRangeForClipboard" style="document"/>
    <wsdl:input>
        <soap:body use="literal"/>
    </wsdl:input>
    <wsdl:output>
        <soap:body use="literal"/>
    </wsdl:output>
    <wsdl:fault name="ExcelServerMessageFault">
        <soap:fault use="literal" name="ExcelServerMessageFault" namespace=""/>
    </wsdl:fault>
</wsdl:operation>
<wsdl:operation name="Refresh">
    <soap:operation
soapAction="http://schemas.microsoft.com/office/Excel/Server/WebServices/ExcelServerInternals
ervice/ExcelServiceSoap/Refresh" style="document"/>
    <wsdl:input>
        <soap:body use="literal"/>
    </wsdl:input>
    <wsdl:output>
        <soap:body use="literal"/>
    </wsdl:output>
    <wsdl:fault name="ExcelServerMessageFault">
        <soap:fault use="literal" name="ExcelServerMessageFault" namespace=""/>
    </wsdl:fault>
</wsdl:operation>
<wsdl:operation name="RefreshAll">
    <soap:operation
soapAction="http://schemas.microsoft.com/office/Excel/Server/WebServices/ExcelServerInternals
ervice/ExcelServiceSoap/RefreshAll" style="document"/>
    <wsdl:input>
        <soap:body use="literal"/>
    </wsdl:input>
    <wsdl:output>
        <soap:body use="literal"/>
    </wsdl:output>
    <wsdl:fault name="ExcelServerMessageFault">
        <soap:fault use="literal" name="ExcelServerMessageFault" namespace=""/>
    </wsdl:fault>
</wsdl:operation>
<wsdl:operation name="RecalcAll">
    <soap:operation
soapAction="http://schemas.microsoft.com/office/Excel/Server/WebServices/ExcelServerInternals
ervice/ExcelServiceSoap/RecalcAll" style="document"/>
    <wsdl:input>
        <soap:body use="literal"/>
    </wsdl:input>
    <wsdl:output>
        <soap:body use="literal"/>
    </wsdl:output>

```



```

        </wsdl:output>
        <wsdl:fault name="ExcelServerMessageFault">
            <soap:fault use="literal" name="ExcelServerMessageFault" namespace=""/>
        </wsdl:fault>
    </wsdl:operation>
    <wsdl:operation name="CancelRequest">
        <soap:operation
soapAction="http://schemas.microsoft.com/office/Excel/Server/WebServices/ExcelServerInternalS
ervice/ExcelServiceSoap/CancelRequest" style="document"/>
        <wsdl:input>
            <soap:body use="literal"/>
        </wsdl:input>
        <wsdl:output>
            <soap:body use="literal"/>
        </wsdl:output>
        <wsdl:fault name="ExcelServerMessageFault">
            <soap:fault use="literal" name="ExcelServerMessageFault" namespace=""/>
        </wsdl:fault>
    </wsdl:operation>
    <wsdl:operation name="Recalc">
        <soap:operation
soapAction="http://schemas.microsoft.com/office/Excel/Server/WebServices/ExcelServerInternalS
ervice/ExcelServiceSoap/Recalc" style="document"/>
        <wsdl:input>
            <soap:body use="literal"/>
        </wsdl:input>
        <wsdl:output>
            <soap:body use="literal"/>
        </wsdl:output>
        <wsdl:fault name="ExcelServerMessageFault">
            <soap:fault use="literal" name="ExcelServerMessageFault" namespace=""/>
        </wsdl:fault>
    </wsdl:operation>
    <wsdl:operation name="RecalcA1">
        <soap:operation
soapAction="http://schemas.microsoft.com/office/Excel/Server/WebServices/ExcelServerInternalS
ervice/ExcelServiceSoap/RecalcA1" style="document"/>
        <wsdl:input>
            <soap:body use="literal"/>
        </wsdl:input>
        <wsdl:output>
            <soap:body use="literal"/>
        </wsdl:output>
        <wsdl:fault name="ExcelServerMessageFault">
            <soap:fault use="literal" name="ExcelServerMessageFault" namespace=""/>
        </wsdl:fault>
    </wsdl:operation>
    <wsdl:operation name="GetSessionInformation">
        <soap:operation
soapAction="http://schemas.microsoft.com/office/Excel/Server/WebServices/ExcelServerInternalS
ervice/ExcelServiceSoap/GetSessionInformation" style="document"/>
        <wsdl:input>
            <soap:body use="literal"/>
        </wsdl:input>
        <wsdl:output>
            <soap:body use="literal"/>
        </wsdl:output>
        <wsdl:fault name="ExcelServerMessageFault">
            <soap:fault use="literal" name="ExcelServerMessageFault" namespace=""/>
        </wsdl:fault>
    </wsdl:operation>

```

```

</wsdl:operation>
<wsdl:operation name="FindRange">
  <soap:operation
soapAction="http://schemas.microsoft.com/office/Excel/Server/WebServices/ExcelServerInternals
ervice/ExcelServiceSoap/FindRange" style="document"/>
  <wsdl:input>
    <soap:body use="literal"/>
  </wsdl:input>
  <wsdl:output>
    <soap:body use="literal"/>
  </wsdl:output>
  <wsdl:fault name="ExcelServerMessageFault">
    <soap:fault use="literal" name="ExcelServerMessageFault" namespace=""/>
  </wsdl:fault>
</wsdl:operation>
<wsdl:operation name="ApplyTop10Filter">
  <soap:operation
soapAction="http://schemas.microsoft.com/office/Excel/Server/WebServices/ExcelServerInternals
ervice/ExcelServiceSoap/ApplyTop10Filter" style="document"/>
  <wsdl:input>
    <soap:body use="literal"/>
  </wsdl:input>
  <wsdl:output>
    <soap:body use="literal"/>
  </wsdl:output>
  <wsdl:fault name="ExcelServerMessageFault">
    <soap:fault use="literal" name="ExcelServerMessageFault" namespace=""/>
  </wsdl:fault>
</wsdl:operation>
<wsdl:operation name="ApplyItemFilter">
  <soap:operation
soapAction="http://schemas.microsoft.com/office/Excel/Server/WebServices/ExcelServerInternals
ervice/ExcelServiceSoap/ApplyItemFilter" style="document"/>
  <wsdl:input>
    <soap:body use="literal"/>
  </wsdl:input>
  <wsdl:output>
    <soap:body use="literal"/>
  </wsdl:output>
  <wsdl:fault name="ExcelServerMessageFault">
    <soap:fault use="literal" name="ExcelServerMessageFault" namespace=""/>
  </wsdl:fault>
</wsdl:operation>
<wsdl:operation name="SortFilterColumn">
  <soap:operation
soapAction="http://schemas.microsoft.com/office/Excel/Server/WebServices/ExcelServerInternals
ervice/ExcelServiceSoap/SortFilterColumn" style="document"/>
  <wsdl:input>
    <soap:body use="literal"/>
  </wsdl:input>
  <wsdl:output>
    <soap:body use="literal"/>
  </wsdl:output>
  <wsdl:fault name="ExcelServerMessageFault">
    <soap:fault use="literal" name="ExcelServerMessageFault" namespace=""/>
  </wsdl:fault>
</wsdl:operation>
<wsdl:operation name="GetAutoFilterItemList">

```

```

    <soap:operation
soapAction="http://schemas.microsoft.com/office/Excel/Server/WebServices/ExcelServerInternalS
ervice/ExcelServiceSoap/GetAutoFilterItemList" style="document"/>
    <wsdl:input>
        <soap:body use="literal"/>
    </wsdl:input>
    <wsdl:output>
        <soap:body use="literal"/>
    </wsdl:output>
    <wsdl:fault name="ExcelServerMessageFault">
        <soap:fault use="literal" name="ExcelServerMessageFault" namespace=""/>
    </wsdl:fault>
</wsdl:operation>
<wsdl:operation name="GetPivotMenu">
    <soap:operation
soapAction="http://schemas.microsoft.com/office/Excel/Server/WebServices/ExcelServerInternalS
ervice/ExcelServiceSoap/GetPivotMenu" style="document"/>
    <wsdl:input>
        <soap:body use="literal"/>
    </wsdl:input>
    <wsdl:output>
        <soap:body use="literal"/>
    </wsdl:output>
    <wsdl:fault name="ExcelServerMessageFault">
        <soap:fault use="literal" name="ExcelServerMessageFault" namespace=""/>
    </wsdl:fault>
</wsdl:operation>
<wsdl:operation name="ConnectAndGetPivotMenu">
    <soap:operation
soapAction="http://schemas.microsoft.com/office/Excel/Server/WebServices/ExcelServerInternalS
ervice/ExcelServiceSoap/ConnectAndGetPivotMenu" style="document"/>
    <wsdl:input>
        <soap:body use="literal"/>
    </wsdl:input>
    <wsdl:output>
        <soap:body use="literal"/>
    </wsdl:output>
    <wsdl:fault name="ExcelServerMessageFault">
        <soap:fault use="literal" name="ExcelServerMessageFault" namespace=""/>
    </wsdl:fault>
</wsdl:operation>
<wsdl:operation name="GetSlicerItemList">
    <soap:operation
soapAction="http://schemas.microsoft.com/office/Excel/Server/WebServices/ExcelServerInternalS
ervice/ExcelServiceSoap/GetSlicerItemList" style="document"/>
    <wsdl:input>
        <soap:body use="literal"/>
    </wsdl:input>
    <wsdl:output>
        <soap:body use="literal"/>
    </wsdl:output>
    <wsdl:fault name="ExcelServerMessageFault">
        <soap:fault use="literal" name="ExcelServerMessageFault" namespace=""/>
    </wsdl:fault>
</wsdl:operation>
<wsdl:operation name="ConnectAndGetSlicerItemList">
    <soap:operation
soapAction="http://schemas.microsoft.com/office/Excel/Server/WebServices/ExcelServerInternalS
ervice/ExcelServiceSoap/ConnectAndGetSlicerItemList" style="document"/>
    <wsdl:input>

```

```

        <soap:body use="literal"/>
    </wsdl:input>
    <wsdl:output>
        <soap:body use="literal"/>
    </wsdl:output>
    <wsdl:fault name="ExcelServerMessageFault">
        <soap:fault use="literal" name="ExcelServerMessageFault" namespace=""/>
    </wsdl:fault>
</wsdl:operation>
<wsdl:operation name="ApplySlicerSelection">
    <soap:operation
soapAction="http://schemas.microsoft.com/office/Excel/Server/WebServices/ExcelServerInternals
ervice/ExcelServiceSoap/ApplySlicerSelection" style="document"/>
    <wsdl:input>
        <soap:body use="literal"/>
    </wsdl:input>
    <wsdl:output>
        <soap:body use="literal"/>
    </wsdl:output>
    <wsdl:fault name="ExcelServerMessageFault">
        <soap:fault use="literal" name="ExcelServerMessageFault" namespace=""/>
    </wsdl:fault>
</wsdl:operation>
<wsdl:operation name="UpdateSlicer">
    <soap:operation
soapAction="http://schemas.microsoft.com/office/Excel/Server/WebServices/ExcelServerInternals
ervice/ExcelServiceSoap/UpdateSlicer" style="document"/>
    <wsdl:input>
        <soap:body use="literal"/>
    </wsdl:input>
    <wsdl:output>
        <soap:body use="literal"/>
    </wsdl:output>
    <wsdl:fault name="ExcelServerMessageFault">
        <soap:fault use="literal" name="ExcelServerMessageFault" namespace=""/>
    </wsdl:fault>
</wsdl:operation>
<wsdl:operation name="GetPivotFilterItemList">
    <soap:operation
soapAction="http://schemas.microsoft.com/office/Excel/Server/WebServices/ExcelServerInternals
ervice/ExcelServiceSoap/GetPivotFilterItemList" style="document"/>
    <wsdl:input>
        <soap:body use="literal"/>
    </wsdl:input>
    <wsdl:output>
        <soap:body use="literal"/>
    </wsdl:output>
    <wsdl:fault name="ExcelServerMessageFault">
        <soap:fault use="literal" name="ExcelServerMessageFault" namespace=""/>
    </wsdl:fault>
</wsdl:operation>
<wsdl:operation name="ConnectAndGetPivotFilterItemList">
    <soap:operation
soapAction="http://schemas.microsoft.com/office/Excel/Server/WebServices/ExcelServerInternals
ervice/ExcelServiceSoap/ConnectAndGetPivotFilterItemList" style="document"/>
    <wsdl:input>
        <soap:body use="literal"/>
    </wsdl:input>
    <wsdl:output>
        <soap:body use="literal"/>
    </wsdl:output>

```

```

    </wsdl:output>
    <wsdl:fault name="ExcelServerMessageFault">
      <soap:fault use="literal" name="ExcelServerMessageFault" namespace=""/>
    </wsdl:fault>
  </wsdl:operation>
  <wsdl:operation name="ApplyPivotFilter">
    <soap:operation
      soapAction="http://schemas.microsoft.com/office/Excel/Server/WebServices/ExcelServerInternalS
      ervice/ExcelServiceSoap/ApplyPivotFilter" style="document"/>
    <wsdl:input>
      <soap:body use="literal"/>
    </wsdl:input>
    <wsdl:output>
      <soap:body use="literal"/>
    </wsdl:output>
    <wsdl:fault name="ExcelServerMessageFault">
      <soap:fault use="literal" name="ExcelServerMessageFault" namespace=""/>
    </wsdl:fault>
  </wsdl:operation>
  <wsdl:operation name="ApplyPivotTop10Filter">
    <soap:operation
      soapAction="http://schemas.microsoft.com/office/Excel/Server/WebServices/ExcelServerInternalS
      ervice/ExcelServiceSoap/ApplyPivotTop10Filter" style="document"/>
    <wsdl:input>
      <soap:body use="literal"/>
    </wsdl:input>
    <wsdl:output>
      <soap:body use="literal"/>
    </wsdl:output>
    <wsdl:fault name="ExcelServerMessageFault">
      <soap:fault use="literal" name="ExcelServerMessageFault" namespace=""/>
    </wsdl:fault>
  </wsdl:operation>
  <wsdl:operation name="ApplyPivotSort">
    <soap:operation
      soapAction="http://schemas.microsoft.com/office/Excel/Server/WebServices/ExcelServerInternalS
      ervice/ExcelServiceSoap/ApplyPivotSort" style="document"/>
    <wsdl:input>
      <soap:body use="literal"/>
    </wsdl:input>
    <wsdl:output>
      <soap:body use="literal"/>
    </wsdl:output>
    <wsdl:fault name="ExcelServerMessageFault">
      <soap:fault use="literal" name="ExcelServerMessageFault" namespace=""/>
    </wsdl:fault>
  </wsdl:operation>
  <wsdl:operation name="TogglePivotDrill">
    <soap:operation
      soapAction="http://schemas.microsoft.com/office/Excel/Server/WebServices/ExcelServerInternalS
      ervice/ExcelServiceSoap/TogglePivotDrill" style="document"/>
    <wsdl:input>
      <soap:body use="literal"/>
    </wsdl:input>
    <wsdl:output>
      <soap:body use="literal"/>
    </wsdl:output>
    <wsdl:fault name="ExcelServerMessageFault">
      <soap:fault use="literal" name="ExcelServerMessageFault" namespace=""/>
    </wsdl:fault>
  </wsdl:operation>

```

```

</wsdl:operation>
<wsdl:operation name="RemovePivotFilter">
  <soap:operation
soapAction="http://schemas.microsoft.com/office/Excel/Server/WebServices/ExcelServerInternals
ervice/ExcelServiceSoap/RemovePivotFilter" style="document"/>
  <wsdl:input>
    <soap:body use="literal"/>
  </wsdl:input>
  <wsdl:output>
    <soap:body use="literal"/>
  </wsdl:output>
  <wsdl:fault name="ExcelServerMessageFault">
    <soap:fault use="literal" name="ExcelServerMessageFault" namespace=""/>
  </wsdl:fault>
</wsdl:operation>
<wsdl:operation name="GetWorkbook">
  <soap:operation
soapAction="http://schemas.microsoft.com/office/Excel/Server/WebServices/ExcelServerInternals
ervice/ExcelServiceSoap/GetWorkbook" style="document"/>
  <wsdl:input>
    <soap:body use="literal"/>
  </wsdl:input>
  <wsdl:output>
    <soap:body use="literal"/>
  </wsdl:output>
  <wsdl:fault name="ExcelServerMessageFault">
    <soap:fault use="literal" name="ExcelServerMessageFault" namespace=""/>
  </wsdl:fault>
</wsdl:operation>
<wsdl:operation name="GetPublishedObjects">
  <soap:operation
soapAction="http://schemas.microsoft.com/office/Excel/Server/WebServices/ExcelServerInternals
ervice/ExcelServiceSoap/GetPublishedObjects" style="document"/>
  <wsdl:input>
    <soap:body use="literal"/>
  </wsdl:input>
  <wsdl:output>
    <soap:body use="literal"/>
  </wsdl:output>
  <wsdl:fault name="ExcelServerMessageFault">
    <soap:fault use="literal" name="ExcelServerMessageFault" namespace=""/>
  </wsdl:fault>
</wsdl:operation>
<wsdl:operation name="GetObjectInformation">
  <soap:operation
soapAction="http://schemas.microsoft.com/office/Excel/Server/WebServices/ExcelServerInternals
ervice/ExcelServiceSoap/GetObjectInformation" style="document"/>
  <wsdl:input>
    <soap:body use="literal"/>
  </wsdl:input>
  <wsdl:output>
    <soap:body use="literal"/>
  </wsdl:output>
  <wsdl:fault name="ExcelServerMessageFault">
    <soap:fault use="literal" name="ExcelServerMessageFault" namespace=""/>
  </wsdl:fault>
</wsdl:operation>
<wsdl:operation name="GetSheetNames">

```

```

    <soap:operation
soapAction="http://schemas.microsoft.com/office/Excel/Server/WebServices/ExcelServerInternalS
ervice/ExcelServiceSoap/GetSheetNames" style="document"/>
    <wsdl:input>
        <soap:body use="literal"/>
    </wsdl:input>
    <wsdl:output>
        <soap:body use="literal"/>
    </wsdl:output>
    <wsdl:fault name="ExcelServerMessageFault">
        <soap:fault use="literal" name="ExcelServerMessageFault" namespace=""/>
    </wsdl:fault>
</wsdl:operation>
<wsdl:operation name="GetPublishedSheetNames">
    <soap:operation
soapAction="http://schemas.microsoft.com/office/Excel/Server/WebServices/ExcelServerInternalS
ervice/ExcelServiceSoap/GetPublishedSheetNames" style="document"/>
    <wsdl:input>
        <soap:body use="literal"/>
    </wsdl:input>
    <wsdl:output>
        <soap:body use="literal"/>
    </wsdl:output>
    <wsdl:fault name="ExcelServerMessageFault">
        <soap:fault use="literal" name="ExcelServerMessageFault" namespace=""/>
    </wsdl:fault>
</wsdl:operation>
<wsdl:operation name="GetSparklines">
    <soap:operation
soapAction="http://schemas.microsoft.com/office/Excel/Server/WebServices/ExcelServerInternalS
ervice/ExcelServiceSoap/GetSparklines" style="document"/>
    <wsdl:input>
        <soap:body use="literal"/>
    </wsdl:input>
    <wsdl:output>
        <soap:body use="literal"/>
    </wsdl:output>
    <wsdl:fault name="ExcelServerMessageFault">
        <soap:fault use="literal" name="ExcelServerMessageFault" namespace=""/>
    </wsdl:fault>
</wsdl:operation>
<wsdl:operation name="GetImage">
    <soap:operation
soapAction="http://schemas.microsoft.com/office/Excel/Server/WebServices/ExcelServerInternalS
ervice/ExcelServiceSoap/GetImage" style="document"/>
    <wsdl:input>
        <soap:body use="literal"/>
    </wsdl:input>
    <wsdl:output>
        <soap:body use="literal"/>
    </wsdl:output>
    <wsdl:fault name="ExcelServerMessageFault">
        <soap:fault use="literal" name="ExcelServerMessageFault" namespace=""/>
    </wsdl:fault>
</wsdl:operation>
<wsdl:operation name="GetScaledImage">
    <soap:operation
soapAction="http://schemas.microsoft.com/office/Excel/Server/WebServices/ExcelServerInternalS
ervice/ExcelServiceSoap/GetScaledImage" style="document"/>
    <wsdl:input>

```

```

        <soap:body use="literal"/>
    </wsdl:input>
    <wsdl:output>
        <soap:body use="literal"/>
    </wsdl:output>
    <wsdl:fault name="ExcelServerMessageFault">
        <soap:fault use="literal" name="ExcelServerMessageFault" namespace=""/>
    </wsdl:fault>
</wsdl:operation>
<wsdl:operation name="GetChart">
    <soap:operation
soapAction="http://schemas.microsoft.com/office/Excel/Server/WebServices/ExcelServerInternalS
ervice/ExcelServiceSoap/GetChart" style="document"/>
    <wsdl:input>
        <soap:body use="literal"/>
    </wsdl:input>
    <wsdl:output>
        <soap:body use="literal"/>
    </wsdl:output>
    <wsdl:fault name="ExcelServerMessageFault">
        <soap:fault use="literal" name="ExcelServerMessageFault" namespace=""/>
    </wsdl:fault>
</wsdl:operation>
<wsdl:operation name="GetChartElementData">
    <soap:operation
soapAction="http://schemas.microsoft.com/office/Excel/Server/WebServices/ExcelServerInternalS
ervice/ExcelServiceSoap/GetChartElementData" style="document"/>
    <wsdl:input>
        <soap:body use="literal"/>
    </wsdl:input>
    <wsdl:output>
        <soap:body use="literal"/>
    </wsdl:output>
    <wsdl:fault name="ExcelServerMessageFault">
        <soap:fault use="literal" name="ExcelServerMessageFault" namespace=""/>
    </wsdl:fault>
</wsdl:operation>
<wsdl:operation name="GetRangeImage">
    <soap:operation
soapAction="http://schemas.microsoft.com/office/Excel/Server/WebServices/ExcelServerInternalS
ervice/ExcelServiceSoap/GetRangeImage" style="document"/>
    <wsdl:input>
        <soap:body use="literal"/>
    </wsdl:input>
    <wsdl:output>
        <soap:body use="literal"/>
    </wsdl:output>
    <wsdl:fault name="ExcelServerMessageFault">
        <soap:fault use="literal" name="ExcelServerMessageFault" namespace=""/>
    </wsdl:fault>
</wsdl:operation>
<wsdl:operation name="ValidatePrint">
    <soap:operation
soapAction="http://schemas.microsoft.com/office/Excel/Server/WebServices/ExcelServerInternalS
ervice/ExcelServiceSoap/ValidatePrint" style="document"/>
    <wsdl:input>
        <soap:body use="literal"/>
    </wsdl:input>
    <wsdl:output>
        <soap:body use="literal"/>
    </wsdl:output>

```



```

        </wsdl:output>
        <wsdl:fault name="ExcelServerMessageFault">
            <soap:fault use="literal" name="ExcelServerMessageFault" namespace=""/>
        </wsdl:fault>
    </wsdl:operation>
    <wsdl:operation name="ExpandCollapseOutline">
        <soap:operation
soapAction="http://schemas.microsoft.com/office/Excel/Server/WebServices/ExcelServerInternalS
ervice/ExcelServiceSoap/ExpandCollapseOutline" style="document"/>
        <wsdl:input>
            <soap:body use="literal"/>
        </wsdl:input>
        <wsdl:output>
            <soap:body use="literal"/>
        </wsdl:output>
        <wsdl:fault name="ExcelServerMessageFault">
            <soap:fault use="literal" name="ExcelServerMessageFault" namespace=""/>
        </wsdl:fault>
    </wsdl:operation>
    <wsdl:operation name="SetCalculationOptions">
        <soap:operation
soapAction="http://schemas.microsoft.com/office/Excel/Server/WebServices/ExcelServerInternalS
ervice/ExcelServiceSoap/SetCalculationOptions" style="document"/>
        <wsdl:input>
            <soap:body use="literal"/>
        </wsdl:input>
        <wsdl:output>
            <soap:body use="literal"/>
        </wsdl:output>
        <wsdl:fault name="ExcelServerMessageFault">
            <soap:fault use="literal" name="ExcelServerMessageFault" namespace=""/>
        </wsdl:fault>
    </wsdl:operation>
    <wsdl:operation name="GetHealthScore">
        <soap:operation
soapAction="http://schemas.microsoft.com/office/Excel/Server/WebServices/ExcelServerInternalS
ervice/ExcelServiceSoap/GetHealthScore" style="document"/>
        <wsdl:input>
            <soap:body use="literal"/>
        </wsdl:input>
        <wsdl:output>
            <soap:body use="literal"/>
        </wsdl:output>
        <wsdl:fault name="ExcelServerMessageFault">
            <soap:fault use="literal" name="ExcelServerMessageFault" namespace=""/>
        </wsdl:fault>
    </wsdl:operation>
    <wsdl:operation name="GetInteractiveReportBootstrapData">
        <soap:operation
soapAction="http://schemas.microsoft.com/office/Excel/Server/WebServices/ExcelServerInternalS
ervice/ExcelServiceSoap/GetInteractiveReportBootstrapData" style="document"/>
        <wsdl:input>
            <soap:body use="literal"/>
        </wsdl:input>
        <wsdl:output>
            <soap:body use="literal"/>
        </wsdl:output>
        <wsdl:fault name="ExcelServerMessageFault">
            <soap:fault use="literal" name="ExcelServerMessageFault" namespace=""/>
        </wsdl:fault>
    </wsdl:operation>

```

```

</wsdl:operation>
<wsdl:operation name="GetTimeSlicerFilterState">
  <soap:operation
soapAction="http://schemas.microsoft.com/office/Excel/Server/WebServices/ExcelServerInternals
ervice/ExcelServiceSoap/GetTimeSlicerFilterState" style="document"/>
  <wsdl:input>
    <soap:body use="literal"/>
  </wsdl:input>
  <wsdl:output>
    <soap:body use="literal"/>
  </wsdl:output>
  <wsdl:fault name="ExcelServerMessageFault">
    <soap:fault use="literal" name="ExcelServerMessageFault" namespace=""/>
  </wsdl:fault>
</wsdl:operation>
<wsdl:operation name="GetTimeSlicerStrings">
  <soap:operation
soapAction="http://schemas.microsoft.com/office/Excel/Server/WebServices/ExcelServerInternals
ervice/ExcelServiceSoap/GetTimeSlicerStrings" style="document"/>
  <wsdl:input>
    <soap:body use="literal"/>
  </wsdl:input>
  <wsdl:output>
    <soap:body use="literal"/>
  </wsdl:output>
  <wsdl:fault name="ExcelServerMessageFault">
    <soap:fault use="literal" name="ExcelServerMessageFault" namespace=""/>
  </wsdl:fault>
</wsdl:operation>
<wsdl:operation name="SaveWorkbookForEditing">
  <soap:operation
soapAction="http://schemas.microsoft.com/office/Excel/Server/WebServices/ExcelServerInternals
ervice/ExcelServiceSoap/SaveWorkbookForEditing" style="document"/>
  <wsdl:input>
    <soap:body use="literal"/>
  </wsdl:input>
  <wsdl:output>
    <soap:body use="literal"/>
  </wsdl:output>
  <wsdl:fault name="ExcelServerMessageFault">
    <soap:fault use="literal" name="ExcelServerMessageFault" namespace=""/>
  </wsdl:fault>
</wsdl:operation>
<wsdl:operation name="EnsureWorkbookModel">
  <soap:operation
soapAction="http://schemas.microsoft.com/office/Excel/Server/WebServices/ExcelServerInternals
ervice/ExcelServiceSoap/EnsureWorkbookModel" style="document"/>
  <wsdl:input>
    <soap:body use="literal"/>
  </wsdl:input>
  <wsdl:output>
    <soap:body use="literal"/>
  </wsdl:output>
  <wsdl:fault name="ExcelServerMessageFault">
    <soap:fault use="literal" name="ExcelServerMessageFault" namespace=""/>
  </wsdl:fault>
</wsdl:operation>
<wsdl:operation name="GetWorkbookConnections">

```

```

    <soap:operation
soapAction="http://schemas.microsoft.com/office/Excel/Server/Webservices/ExcelServerInternalS
ervice/ExcelServiceSoap/GetWorkbookConnections" style="document"/>
    <wsdl:input>
        <soap:body use="literal"/>
    </wsdl:input>
    <wsdl:output>
        <soap:body use="literal"/>
    </wsdl:output>
    <wsdl:fault name="ExcelServerMessageFault">
        <soap:fault use="literal" name="ExcelServerMessageFault" namespace=""/>
    </wsdl:fault>
</wsdl:operation>
</wsdl:binding>
<wsdl:message name="ExcelServiceSoap_ApplyItemFilter_ExcelServerMessageFault_FaultMessage">
    <wsdl:part
xmlns:tns="http://schemas.datacontract.org/2004/07/Microsoft.Office.Excel.Server"
name="detail" element="tns:ExcelServerMessage"/>
</wsdl:part>
</wsdl:message>
<wsdl:message name="ExcelServiceSoap_ApplyItemFilter_InputMessage">
    <wsdl:part name="parameters" element="tns2:ApplyItemFilter"/>
</wsdl:part>
</wsdl:message>
<wsdl:message name="ExcelServiceSoap_ApplyItemFilter_OutputMessage">
    <wsdl:part name="parameters" element="tns2:ApplyItemFilterResponse"/>
</wsdl:part>
</wsdl:message>
<wsdl:message name="ExcelServiceSoap_ApplyPivot_ExcelServerMessageFault_FaultMessage">
    <wsdl:part
xmlns:tns="http://schemas.datacontract.org/2004/07/Microsoft.Office.Excel.Server"
name="detail" element="tns:ExcelServerMessage"/>
</wsdl:part>
</wsdl:message>
<wsdl:message name="ExcelServiceSoap_ApplyPivot_InputMessage">
    <wsdl:part name="parameters" element="tns2:ApplyPivot"/>
</wsdl:part>
</wsdl:message>
<wsdl:message name="ExcelServiceSoap_ApplyPivot_OutputMessage">
    <wsdl:part name="parameters" element="tns2:ApplyPivotResponse"/>
</wsdl:part>
</wsdl:message>
<wsdl:message
name="ExcelServiceSoap_ApplyPivotFieldManagerHiddenState_ExcelServerMessageFault_FaultMessage
">
    <wsdl:part
xmlns:tns="http://schemas.datacontract.org/2004/07/Microsoft.Office.Excel.Server"
name="detail" element="tns:ExcelServerMessage"/>
</wsdl:part>
</wsdl:message>
<wsdl:message name="ExcelServiceSoap_ApplyPivotFieldManagerHiddenState_InputMessage">
    <wsdl:part name="parameters" element="tns2:ApplyPivotFieldManagerHiddenState"/>
</wsdl:part>
</wsdl:message>
<wsdl:message name="ExcelServiceSoap_ApplyPivotFieldManagerHiddenState_OutputMessage">
    <wsdl:part name="parameters" element="tns2:ApplyPivotFieldManagerHiddenStateResponse"/>
</wsdl:part>
</wsdl:message>
<wsdl:message
name="ExcelServiceSoap_ApplyPivotFilter_ExcelServerMessageFault_FaultMessage">
    <wsdl:part
xmlns:tns="http://schemas.datacontract.org/2004/07/Microsoft.Office.Excel.Server"
name="detail" element="tns:ExcelServerMessage"/>
</wsdl:part>
</wsdl:message>
<wsdl:message name="ExcelServiceSoap_ApplyPivotFilter_InputMessage">
    <wsdl:part name="parameters" element="tns2:ApplyPivotFilter"/>
</wsdl:part>
</wsdl:message>
<wsdl:message name="ExcelServiceSoap_ApplyPivotFilter_OutputMessage">
    <wsdl:part name="parameters" element="tns2:ApplyPivotFilterResponse"/>
</wsdl:part>
</wsdl:message>

```

```

</wsdl:message>
<wsdl:message name="ExcelServiceSoap_ApplyPivotSort_ExcelServerMessageFault_FaultMessage">
  <wsdl:part
xmlns:tns="http://schemas.datacontract.org/2004/07/Microsoft.Office.Excel.Server"
name="detail" element="tns:ExcelServerMessage"/>
</wsdl:message>
<wsdl:message name="ExcelServiceSoap_ApplyPivotSort_InputMessage">
  <wsdl:part name="parameters" element="tns2:ApplyPivotSort"/>
</wsdl:message>
<wsdl:message name="ExcelServiceSoap_ApplyPivotSort_OutputMessage">
  <wsdl:part name="parameters" element="tns2:ApplyPivotSortResponse"/>
</wsdl:message>
<wsdl:message
name="ExcelServiceSoap_ApplyPivotTop10Filter_ExcelServerMessageFault_FaultMessage">
  <wsdl:part
xmlns:tns="http://schemas.datacontract.org/2004/07/Microsoft.Office.Excel.Server"
name="detail" element="tns:ExcelServerMessage"/>
</wsdl:message>
<wsdl:message name="ExcelServiceSoap_ApplyPivotTop10Filter_InputMessage">
  <wsdl:part name="parameters" element="tns2:ApplyPivotTop10Filter"/>
</wsdl:message>
<wsdl:message name="ExcelServiceSoap_ApplyPivotTop10Filter_OutputMessage">
  <wsdl:part name="parameters" element="tns2:ApplyPivotTop10FilterResponse"/>
</wsdl:message>
<wsdl:message
name="ExcelServiceSoap_ApplyPivotValueFieldSettings_ExcelServerMessageFault_FaultMessage">
  <wsdl:part
xmlns:tns="http://schemas.datacontract.org/2004/07/Microsoft.Office.Excel.Server"
name="detail" element="tns:ExcelServerMessage"/>
</wsdl:message>
<wsdl:message name="ExcelServiceSoap_ApplyPivotValueFieldSettings_InputMessage">
  <wsdl:part name="parameters" element="tns2:ApplyPivotValueFieldSettings"/>
</wsdl:message>
<wsdl:message name="ExcelServiceSoap_ApplyPivotValueFieldSettings_OutputMessage">
  <wsdl:part name="parameters" element="tns2:ApplyPivotValueFieldSettingsResponse"/>
</wsdl:message>
<wsdl:message
name="ExcelServiceSoap_ApplySlicerSelection_ExcelServerMessageFault_FaultMessage">
  <wsdl:part
xmlns:tns="http://schemas.datacontract.org/2004/07/Microsoft.Office.Excel.Server"
name="detail" element="tns:ExcelServerMessage"/>
</wsdl:message>
<wsdl:message name="ExcelServiceSoap_ApplySlicerSelection_InputMessage">
  <wsdl:part name="parameters" element="tns2:ApplySlicerSelection"/>
</wsdl:message>
<wsdl:message name="ExcelServiceSoap_ApplySlicerSelection_OutputMessage">
  <wsdl:part name="parameters" element="tns2:ApplySlicerSelectionResponse"/>
</wsdl:message>
<wsdl:message
name="ExcelServiceSoap_ApplyTimeSlicerInteractivity_ExcelServerMessageFault_FaultMessage">
  <wsdl:part
xmlns:tns="http://schemas.datacontract.org/2004/07/Microsoft.Office.Excel.Server"
name="detail" element="tns:ExcelServerMessage"/>
</wsdl:message>
<wsdl:message name="ExcelServiceSoap_ApplyTimeSlicerInteractivity_InputMessage">
  <wsdl:part name="parameters" element="tns2:ApplyTimeSlicerInteractivity"/>
</wsdl:message>
<wsdl:message name="ExcelServiceSoap_ApplyTimeSlicerInteractivity_OutputMessage">
  <wsdl:part name="parameters" element="tns2:ApplyTimeSlicerInteractivityResponse"/>
</wsdl:message>

```

```

    <wsdl:message
name="ExcelServiceSoap_ApplyTop10Filter_ExcelServerMessageFault_FaultMessage">
    <wsdl:part
xmlns:tns="http://schemas.datacontract.org/2004/07/Microsoft.Office.Excel.Server"
name="detail" element="tns:ExcelServerMessage"/>
    </wsdl:message>
    <wsdl:message name="ExcelServiceSoap_ApplyTop10Filter_InputMessage">
    <wsdl:part name="parameters" element="tns2:ApplyTop10Filter"/>
    </wsdl:message>
    <wsdl:message name="ExcelServiceSoap_ApplyTop10Filter_OutputMessage">
    <wsdl:part name="parameters" element="tns2:ApplyTop10FilterResponse"/>
    </wsdl:message>
    <wsdl:message name="ExcelServiceSoap_ApplyToRange_ExcelServerMessageFault_FaultMessage">
    <wsdl:part
xmlns:tns="http://schemas.datacontract.org/2004/07/Microsoft.Office.Excel.Server"
name="detail" element="tns:ExcelServerMessage"/>
    </wsdl:message>
    <wsdl:message name="ExcelServiceSoap_ApplyToRange_InputMessage">
    <wsdl:part name="parameters" element="tns2:ApplyToRange"/>
    </wsdl:message>
    <wsdl:message name="ExcelServiceSoap_ApplyToRange_OutputMessage">
    <wsdl:part name="parameters" element="tns2:ApplyToRangeResponse"/>
    </wsdl:message>
    <wsdl:message name="ExcelServiceSoap_AutoFit_ExcelServerMessageFault_FaultMessage">
    <wsdl:part
xmlns:tns="http://schemas.datacontract.org/2004/07/Microsoft.Office.Excel.Server"
name="detail" element="tns:ExcelServerMessage"/>
    </wsdl:message>
    <wsdl:message name="ExcelServiceSoap_AutoFit_InputMessage">
    <wsdl:part name="parameters" element="tns2:AutoFit"/>
    </wsdl:message>
    <wsdl:message name="ExcelServiceSoap_AutoFit_OutputMessage">
    <wsdl:part name="parameters" element="tns2:AutoFitResponse"/>
    </wsdl:message>
    <wsdl:message name="ExcelServiceSoap_BixDrill_ExcelServerMessageFault_FaultMessage">
    <wsdl:part
xmlns:tns="http://schemas.datacontract.org/2004/07/Microsoft.Office.Excel.Server"
name="detail" element="tns:ExcelServerMessage"/>
    </wsdl:message>
    <wsdl:message name="ExcelServiceSoap_BixDrill_InputMessage">
    <wsdl:part name="parameters" element="tns2:BixDrill"/>
    </wsdl:message>
    <wsdl:message name="ExcelServiceSoap_BixDrill_OutputMessage">
    <wsdl:part name="parameters" element="tns2:BixDrillResponse"/>
    </wsdl:message>
    <wsdl:message name="ExcelServiceSoap_CancelRequest_ExcelServerMessageFault_FaultMessage">
    <wsdl:part
xmlns:tns="http://schemas.datacontract.org/2004/07/Microsoft.Office.Excel.Server"
name="detail" element="tns:ExcelServerMessage"/>
    </wsdl:message>
    <wsdl:message name="ExcelServiceSoap_CancelRequest_InputMessage">
    <wsdl:part name="parameters" element="tns2:CancelRequest"/>
    </wsdl:message>
    <wsdl:message name="ExcelServiceSoap_CancelRequest_OutputMessage">
    <wsdl:part name="parameters" element="tns2:CancelRequestResponse"/>
    </wsdl:message>
    <wsdl:message name="ExcelServiceSoap_CloseWorkbook_ExcelServerMessageFault_FaultMessage">
    <wsdl:part
xmlns:tns="http://schemas.datacontract.org/2004/07/Microsoft.Office.Excel.Server"
name="detail" element="tns:ExcelServerMessage"/>

```

```

</wsdl:message>
<wsdl:message name="ExcelServiceSoap_CloseWorkbook_InputMessage">
  <wsdl:part name="parameters" element="tns2:CloseWorkbook"/>
</wsdl:message>
<wsdl:message name="ExcelServiceSoap_CloseWorkbook_OutputMessage">
  <wsdl:part name="parameters" element="tns2:CloseWorkbookResponse"/>
</wsdl:message>
<wsdl:message
name="ExcelServiceSoap_ConnectAndGetPivotFilterItemList_ExcelServerMessageFault_FaultMessage"
>
  <wsdl:part
xmlns:tns="http://schemas.datacontract.org/2004/07/Microsoft.Office.Excel.Server"
name="detail" element="tns:ExcelServerMessage"/>
</wsdl:message>
<wsdl:message name="ExcelServiceSoap_ConnectAndGetPivotFilterItemList_InputMessage">
  <wsdl:part name="parameters" element="tns2:ConnectAndGetPivotFilterItemList"/>
</wsdl:message>
<wsdl:message name="ExcelServiceSoap_ConnectAndGetPivotFilterItemList_OutputMessage">
  <wsdl:part name="parameters" element="tns2:ConnectAndGetPivotFilterItemListResponse"/>
</wsdl:message>
<wsdl:message
name="ExcelServiceSoap_ConnectAndGetPivotMenu_ExcelServerMessageFault_FaultMessage">
  <wsdl:part
xmlns:tns="http://schemas.datacontract.org/2004/07/Microsoft.Office.Excel.Server"
name="detail" element="tns:ExcelServerMessage"/>
</wsdl:message>
<wsdl:message name="ExcelServiceSoap_ConnectAndGetPivotMenu_InputMessage">
  <wsdl:part name="parameters" element="tns2:ConnectAndGetPivotMenu"/>
</wsdl:message>
<wsdl:message name="ExcelServiceSoap_ConnectAndGetPivotMenu_OutputMessage">
  <wsdl:part name="parameters" element="tns2:ConnectAndGetPivotMenuResponse"/>
</wsdl:message>
<wsdl:message
name="ExcelServiceSoap_ConnectAndGetSlicerItemList_ExcelServerMessageFault_FaultMessage">
  <wsdl:part
xmlns:tns="http://schemas.datacontract.org/2004/07/Microsoft.Office.Excel.Server"
name="detail" element="tns:ExcelServerMessage"/>
</wsdl:message>
<wsdl:message name="ExcelServiceSoap_ConnectAndGetSlicerItemList_InputMessage">
  <wsdl:part name="parameters" element="tns2:ConnectAndGetSlicerItemList"/>
</wsdl:message>
<wsdl:message name="ExcelServiceSoap_ConnectAndGetSlicerItemList_OutputMessage">
  <wsdl:part name="parameters" element="tns2:ConnectAndGetSlicerItemListResponse"/>
</wsdl:message>
<wsdl:message name="ExcelServiceSoap_DdaAddBinding_ExcelServerMessageFault_FaultMessage">
  <wsdl:part
xmlns:tns="http://schemas.datacontract.org/2004/07/Microsoft.Office.Excel.Server"
name="detail" element="tns:ExcelServerMessage"/>
</wsdl:message>
<wsdl:message name="ExcelServiceSoap_DdaAddBinding_InputMessage">
  <wsdl:part name="parameters" element="tns2:DdaAddBinding"/>
</wsdl:message>
<wsdl:message name="ExcelServiceSoap_DdaAddBinding_OutputMessage">
  <wsdl:part name="parameters" element="tns2:DdaAddBindingResponse"/>
</wsdl:message>
<wsdl:message
name="ExcelServiceSoap_DdaAddRowsColumns_ExcelServerMessageFault_FaultMessage">
  <wsdl:part
xmlns:tns="http://schemas.datacontract.org/2004/07/Microsoft.Office.Excel.Server"
name="detail" element="tns:ExcelServerMessage"/>

```

```

</wsdl:message>
<wsdl:message name="ExcelServiceSoap_DdaAddRowsColumns_InputMessage">
  <wsdl:part name="parameters" element="tns2:DdaAddRowsColumns"/>
</wsdl:message>
<wsdl:message name="ExcelServiceSoap_DdaAddRowsColumns_OutputMessage">
  <wsdl:part name="parameters" element="tns2:DdaAddRowsColumnsResponse"/>
</wsdl:message>
<wsdl:message
name="ExcelServiceSoap_DdaDeleteAllDataValues_ExcelServerMessageFault_FaultMessage">
  <wsdl:part
xmlns:tns="http://schemas.datacontract.org/2004/07/Microsoft.Office.Excel.Server"
name="detail" element="tns:ExcelServerMessage"/>
</wsdl:message>
<wsdl:message name="ExcelServiceSoap_DdaDeleteAllDataValues_InputMessage">
  <wsdl:part name="parameters" element="tns2:DdaDeleteAllDataValues"/>
</wsdl:message>
<wsdl:message name="ExcelServiceSoap_DdaDeleteAllDataValues_OutputMessage">
  <wsdl:part name="parameters" element="tns2:DdaDeleteAllDataValuesResponse"/>
</wsdl:message>
<wsdl:message
name="ExcelServiceSoap_DdaGetAllBindings_ExcelServerMessageFault_FaultMessage">
  <wsdl:part
xmlns:tns="http://schemas.datacontract.org/2004/07/Microsoft.Office.Excel.Server"
name="detail" element="tns:ExcelServerMessage"/>
</wsdl:message>
<wsdl:message name="ExcelServiceSoap_DdaGetAllBindings_InputMessage">
  <wsdl:part name="parameters" element="tns2:DdaGetAllBindings"/>
</wsdl:message>
<wsdl:message name="ExcelServiceSoap_DdaGetAllBindings_OutputMessage">
  <wsdl:part name="parameters" element="tns2:DdaGetAllBindingsResponse"/>
</wsdl:message>
<wsdl:message name="ExcelServiceSoap_DdaGetBinding_ExcelServerMessageFault_FaultMessage">
  <wsdl:part
xmlns:tns="http://schemas.datacontract.org/2004/07/Microsoft.Office.Excel.Server"
name="detail" element="tns:ExcelServerMessage"/>
</wsdl:message>
<wsdl:message name="ExcelServiceSoap_DdaGetBinding_InputMessage">
  <wsdl:part name="parameters" element="tns2:DdaGetBinding"/>
</wsdl:message>
<wsdl:message name="ExcelServiceSoap_DdaGetBinding_OutputMessage">
  <wsdl:part name="parameters" element="tns2:DdaGetBindingResponse"/>
</wsdl:message>
<wsdl:message
name="ExcelServiceSoap_DdaGetBindingData_ExcelServerMessageFault_FaultMessage">
  <wsdl:part
xmlns:tns="http://schemas.datacontract.org/2004/07/Microsoft.Office.Excel.Server"
name="detail" element="tns:ExcelServerMessage"/>
</wsdl:message>
<wsdl:message name="ExcelServiceSoap_DdaGetBindingData_InputMessage">
  <wsdl:part name="parameters" element="tns2:DdaGetBindingData"/>
</wsdl:message>
<wsdl:message name="ExcelServiceSoap_DdaGetBindingData_OutputMessage">
  <wsdl:part name="parameters" element="tns2:DdaGetBindingDataResponse"/>
</wsdl:message>
<wsdl:message
name="ExcelServiceSoap_DdaGetSelectedData_ExcelServerMessageFault_FaultMessage">
  <wsdl:part
xmlns:tns="http://schemas.datacontract.org/2004/07/Microsoft.Office.Excel.Server"
name="detail" element="tns:ExcelServerMessage"/>
</wsdl:message>

```

```

<wsdl:message name="ExcelServiceSoap_DdaGetSelectedData_InputMessage">
  <wsdl:part name="parameters" element="tns2:DdaGetSelectedData"/>
</wsdl:message>
<wsdl:message name="ExcelServiceSoap_DdaGetSelectedData_OutputMessage">
  <wsdl:part name="parameters" element="tns2:DdaGetSelectedDataResponse"/>
</wsdl:message>
<wsdl:message name="ExcelServiceSoap_DdaLoadSettings_ExcelServerMessageFault_FaultMessage">
  <wsdl:part
xmlns:tns="http://schemas.datacontract.org/2004/07/Microsoft.Office.Excel.Server"
name="detail" element="tns:ExcelServerMessage"/>
</wsdl:message>
<wsdl:message name="ExcelServiceSoap_DdaLoadSettings_InputMessage">
  <wsdl:part name="parameters" element="tns2:DdaLoadSettings"/>
</wsdl:message>
<wsdl:message name="ExcelServiceSoap_DdaLoadSettings_OutputMessage">
  <wsdl:part name="parameters" element="tns2:DdaLoadSettingsResponse"/>
</wsdl:message>
<wsdl:message
name="ExcelServiceSoap_DdaReleaseBinding_ExcelServerMessageFault_FaultMessage">
  <wsdl:part
xmlns:tns="http://schemas.datacontract.org/2004/07/Microsoft.Office.Excel.Server"
name="detail" element="tns:ExcelServerMessage"/>
</wsdl:message>
<wsdl:message name="ExcelServiceSoap_DdaReleaseBinding_InputMessage">
  <wsdl:part name="parameters" element="tns2:DdaReleaseBinding"/>
</wsdl:message>
<wsdl:message name="ExcelServiceSoap_DdaReleaseBinding_OutputMessage">
  <wsdl:part name="parameters" element="tns2:DdaReleaseBindingResponse"/>
</wsdl:message>
<wsdl:message name="ExcelServiceSoap_DdaSaveSettings_ExcelServerMessageFault_FaultMessage">
  <wsdl:part
xmlns:tns="http://schemas.datacontract.org/2004/07/Microsoft.Office.Excel.Server"
name="detail" element="tns:ExcelServerMessage"/>
</wsdl:message>
<wsdl:message name="ExcelServiceSoap_DdaSaveSettings_InputMessage">
  <wsdl:part name="parameters" element="tns2:DdaSaveSettings"/>
</wsdl:message>
<wsdl:message name="ExcelServiceSoap_DdaSaveSettings_OutputMessage">
  <wsdl:part name="parameters" element="tns2:DdaSaveSettingsResponse"/>
</wsdl:message>
<wsdl:message
name="ExcelServiceSoap_DdaSetBindingData_ExcelServerMessageFault_FaultMessage">
  <wsdl:part
xmlns:tns="http://schemas.datacontract.org/2004/07/Microsoft.Office.Excel.Server"
name="detail" element="tns:ExcelServerMessage"/>
</wsdl:message>
<wsdl:message name="ExcelServiceSoap_DdaSetBindingData_InputMessage">
  <wsdl:part name="parameters" element="tns2:DdaSetBindingData"/>
</wsdl:message>
<wsdl:message name="ExcelServiceSoap_DdaSetBindingData_OutputMessage">
  <wsdl:part name="parameters" element="tns2:DdaSetBindingDataResponse"/>
</wsdl:message>
<wsdl:message
name="ExcelServiceSoap_DdaSetSelectedData_ExcelServerMessageFault_FaultMessage">
  <wsdl:part
xmlns:tns="http://schemas.datacontract.org/2004/07/Microsoft.Office.Excel.Server"
name="detail" element="tns:ExcelServerMessage"/>
</wsdl:message>
<wsdl:message name="ExcelServiceSoap_DdaSetSelectedData_InputMessage">
  <wsdl:part name="parameters" element="tns2:DdaSetSelectedData"/>

```



```

</wsdl:message>
<wsdl:message name="ExcelServiceSoap_DdaSetSelectedData_OutputMessage">
  <wsdl:part name="parameters" element="tns2:DdaSetSelectedDataResponse"/>
</wsdl:message>
<wsdl:message
name="ExcelServiceSoap_EnsureWorkbookModel_ExcelServerMessageFault_FaultMessage">
  <wsdl:part
xmlns:tns="http://schemas.datacontract.org/2004/07/Microsoft.Office.Excel.Server"
name="detail" element="tns:ExcelServerMessage"/>
</wsdl:message>
<wsdl:message name="ExcelServiceSoap_EnsureWorkbookModel_InputMessage">
  <wsdl:part name="parameters" element="tns2:EnsureWorkbookModel"/>
</wsdl:message>
<wsdl:message name="ExcelServiceSoap_EnsureWorkbookModel_OutputMessage">
  <wsdl:part name="parameters" element="tns2:EnsureWorkbookModelResponse"/>
</wsdl:message>
<wsdl:message
name="ExcelServiceSoap_ExpandCollapseOutline_ExcelServerMessageFault_FaultMessage">
  <wsdl:part
xmlns:tns="http://schemas.datacontract.org/2004/07/Microsoft.Office.Excel.Server"
name="detail" element="tns:ExcelServerMessage"/>
</wsdl:message>
<wsdl:message name="ExcelServiceSoap_ExpandCollapseOutline_InputMessage">
  <wsdl:part name="parameters" element="tns2:ExpandCollapseOutline"/>
</wsdl:message>
<wsdl:message name="ExcelServiceSoap_ExpandCollapseOutline_OutputMessage">
  <wsdl:part name="parameters" element="tns2:ExpandCollapseOutlineResponse"/>
</wsdl:message>
<wsdl:message
name="ExcelServiceSoap_ExpandPivotFieldListLevels_ExcelServerMessageFault_FaultMessage">
  <wsdl:part
xmlns:tns="http://schemas.datacontract.org/2004/07/Microsoft.Office.Excel.Server"
name="detail" element="tns:ExcelServerMessage"/>
</wsdl:message>
<wsdl:message name="ExcelServiceSoap_ExpandPivotFieldListLevels_InputMessage">
  <wsdl:part name="parameters" element="tns2:ExpandPivotFieldListLevels"/>
</wsdl:message>
<wsdl:message name="ExcelServiceSoap_ExpandPivotFieldListLevels_OutputMessage">
  <wsdl:part name="parameters" element="tns2:ExpandPivotFieldListLevelsResponse"/>
</wsdl:message>
<wsdl:message name="ExcelServiceSoap_FindRange_ExcelServerMessageFault_FaultMessage">
  <wsdl:part
xmlns:tns="http://schemas.datacontract.org/2004/07/Microsoft.Office.Excel.Server"
name="detail" element="tns:ExcelServerMessage"/>
</wsdl:message>
<wsdl:message name="ExcelServiceSoap_FindRange_InputMessage">
  <wsdl:part name="parameters" element="tns2:FindRange"/>
</wsdl:message>
<wsdl:message name="ExcelServiceSoap_FindRange_OutputMessage">
  <wsdl:part name="parameters" element="tns2:FindRangeResponse"/>
</wsdl:message>
<wsdl:message
name="ExcelServiceSoap_GenerateWorkbookFromHtml_ExcelServerMessageFault_FaultMessage">
  <wsdl:part
xmlns:tns="http://schemas.datacontract.org/2004/07/Microsoft.Office.Excel.Server"
name="detail" element="tns:ExcelServerMessage"/>
</wsdl:message>
<wsdl:message name="ExcelServiceSoap_GenerateWorkbookFromHtml_InputMessage">
  <wsdl:part name="parameters" element="tns2:GenerateWorkbookFromHtml"/>
</wsdl:message>

```

```

    <wsdl:message name="ExcelServiceSoap_GenerateWorkbookFromHtml_OutputMessage">
      <wsdl:part name="parameters" element="tns2:GenerateWorkbookFromHtmlResponse"/>
    </wsdl:message>
  <wsdl:message
name="ExcelServiceSoap_GetAutoFilterItemList_ExcelServerMessageFault_FaultMessage">
    <wsdl:part
xmlns:tns="http://schemas.datacontract.org/2004/07/Microsoft.Office.Excel.Server"
name="detail" element="tns:ExcelServerMessage"/>
  </wsdl:message>
  <wsdl:message name="ExcelServiceSoap_GetAutoFilterItemList_InputMessage">
    <wsdl:part name="parameters" element="tns2:GetAutoFilterItemList"/>
  </wsdl:message>
  <wsdl:message name="ExcelServiceSoap_GetAutoFilterItemList_OutputMessage">
    <wsdl:part name="parameters" element="tns2:GetAutoFilterItemListResponse"/>
  </wsdl:message>
  <wsdl:message name="ExcelServiceSoap_GetBixAnalysis_ExcelServerMessageFault_FaultMessage">
    <wsdl:part
xmlns:tns="http://schemas.datacontract.org/2004/07/Microsoft.Office.Excel.Server"
name="detail" element="tns:ExcelServerMessage"/>
  </wsdl:message>
  <wsdl:message name="ExcelServiceSoap_GetBixAnalysis_InputMessage">
    <wsdl:part name="parameters" element="tns2:GetBixAnalysis"/>
  </wsdl:message>
  <wsdl:message name="ExcelServiceSoap_GetBixAnalysis_OutputMessage">
    <wsdl:part name="parameters" element="tns2:GetBixAnalysisResponse"/>
  </wsdl:message>
  <wsdl:message name="ExcelServiceSoap_GetChart_ExcelServerMessageFault_FaultMessage">
    <wsdl:part
xmlns:tns="http://schemas.datacontract.org/2004/07/Microsoft.Office.Excel.Server"
name="detail" element="tns:ExcelServerMessage"/>
  </wsdl:message>
  <wsdl:message name="ExcelServiceSoap_GetChart_InputMessage">
    <wsdl:part name="parameters" element="tns2:GetChart"/>
  </wsdl:message>
  <wsdl:message name="ExcelServiceSoap_GetChart_OutputMessage">
    <wsdl:part name="parameters" element="tns2:GetChartResponse"/>
  </wsdl:message>
  <wsdl:message
name="ExcelServiceSoap_GetChartElementData_ExcelServerMessageFault_FaultMessage">
    <wsdl:part
xmlns:tns="http://schemas.datacontract.org/2004/07/Microsoft.Office.Excel.Server"
name="detail" element="tns:ExcelServerMessage"/>
  </wsdl:message>
  <wsdl:message name="ExcelServiceSoap_GetChartElementData_InputMessage">
    <wsdl:part name="parameters" element="tns2:GetChartElementData"/>
  </wsdl:message>
  <wsdl:message name="ExcelServiceSoap_GetChartElementData_OutputMessage">
    <wsdl:part name="parameters" element="tns2:GetChartElementDataResponse"/>
  </wsdl:message>
  <wsdl:message name="ExcelServiceSoap_GetFunctionList_ExcelServerMessageFault_FaultMessage">
    <wsdl:part
xmlns:tns="http://schemas.datacontract.org/2004/07/Microsoft.Office.Excel.Server"
name="detail" element="tns:ExcelServerMessage"/>
  </wsdl:message>
  <wsdl:message name="ExcelServiceSoap_GetFunctionList_InputMessage">
    <wsdl:part name="parameters" element="tns2:GetFunctionList"/>
  </wsdl:message>
  <wsdl:message name="ExcelServiceSoap_GetFunctionList_OutputMessage">
    <wsdl:part name="parameters" element="tns2:GetFunctionListResponse"/>
  </wsdl:message>

```

```

    <wsdl:message name="ExcelServiceSoap_GetHealthScore_ExcelServerMessageFault_FaultMessage">
      <wsdl:part
xmlns:tns="http://schemas.datacontract.org/2004/07/Microsoft.Office.Excel.Server"
name="detail" element="tns:ExcelServerMessage"/>
    </wsdl:message>
    <wsdl:message name="ExcelServiceSoap_GetHealthScore_InputMessage">
      <wsdl:part name="parameters" element="tns2:GetHealthScore"/>
    </wsdl:message>
    <wsdl:message name="ExcelServiceSoap_GetHealthScore_OutputMessage">
      <wsdl:part name="parameters" element="tns2:GetHealthScoreResponse"/>
    </wsdl:message>
    <wsdl:message name="ExcelServiceSoap_GetImage_ExcelServerMessageFault_FaultMessage">
      <wsdl:part
xmlns:tns="http://schemas.datacontract.org/2004/07/Microsoft.Office.Excel.Server"
name="detail" element="tns:ExcelServerMessage"/>
    </wsdl:message>
    <wsdl:message name="ExcelServiceSoap_GetImage_InputMessage">
      <wsdl:part name="parameters" element="tns2:GetImage"/>
    </wsdl:message>
    <wsdl:message name="ExcelServiceSoap_GetImage_OutputMessage">
      <wsdl:part name="parameters" element="tns2:GetImageResponse"/>
    </wsdl:message>
    <wsdl:message
name="ExcelServiceSoap_GetInteractiveReportBootstrapData_ExcelServerMessageFault_FaultMessage
">
      <wsdl:part
xmlns:tns="http://schemas.datacontract.org/2004/07/Microsoft.Office.Excel.Server"
name="detail" element="tns:ExcelServerMessage"/>
    </wsdl:message>
    <wsdl:message name="ExcelServiceSoap_GetInteractiveReportBootstrapData_InputMessage">
      <wsdl:part name="parameters" element="tns2:GetInteractiveReportBootstrapData"/>
    </wsdl:message>
    <wsdl:message name="ExcelServiceSoap_GetInteractiveReportBootstrapData_OutputMessage">
      <wsdl:part name="parameters" element="tns2:GetInteractiveReportBootstrapDataResponse"/>
    </wsdl:message>
    <wsdl:message
name="ExcelServiceSoap_GetObjectInformation_ExcelServerMessageFault_FaultMessage">
      <wsdl:part
xmlns:tns="http://schemas.datacontract.org/2004/07/Microsoft.Office.Excel.Server"
name="detail" element="tns:ExcelServerMessage"/>
    </wsdl:message>
    <wsdl:message name="ExcelServiceSoap_GetObjectInformation_InputMessage">
      <wsdl:part name="parameters" element="tns2:GetObjectInformation"/>
    </wsdl:message>
    <wsdl:message name="ExcelServiceSoap_GetObjectInformation_OutputMessage">
      <wsdl:part name="parameters" element="tns2:GetObjectInformationResponse"/>
    </wsdl:message>
    <wsdl:message
name="ExcelServiceSoap_GetPivotFieldListData_ExcelServerMessageFault_FaultMessage">
      <wsdl:part
xmlns:tns="http://schemas.datacontract.org/2004/07/Microsoft.Office.Excel.Server"
name="detail" element="tns:ExcelServerMessage"/>
    </wsdl:message>
    <wsdl:message name="ExcelServiceSoap_GetPivotFieldListData_InputMessage">
      <wsdl:part name="parameters" element="tns2:GetPivotFieldListData"/>
    </wsdl:message>
    <wsdl:message name="ExcelServiceSoap_GetPivotFieldListData_OutputMessage">
      <wsdl:part name="parameters" element="tns2:GetPivotFieldListDataResponse"/>
    </wsdl:message>

```

```

    <wsdl:message
name="ExcelServiceSoap_GetPivotFieldManagerData_ExcelServerMessageFault_FaultMessage">
    <wsdl:part
xmlns:tns="http://schemas.datacontract.org/2004/07/Microsoft.Office.Excel.Server"
name="detail" element="tns:ExcelServerMessage"/>
    </wsdl:message>
    <wsdl:message name="ExcelServiceSoap_GetPivotFieldManagerData_InputMessage">
    <wsdl:part name="parameters" element="tns2:GetPivotFieldManagerData"/>
    </wsdl:message>
    <wsdl:message name="ExcelServiceSoap_GetPivotFieldManagerData_OutputMessage">
    <wsdl:part name="parameters" element="tns2:GetPivotFieldManagerDataResponse"/>
    </wsdl:message>
    <wsdl:message
name="ExcelServiceSoap_GetPivotFilterItemList_ExcelServerMessageFault_FaultMessage">
    <wsdl:part
xmlns:tns="http://schemas.datacontract.org/2004/07/Microsoft.Office.Excel.Server"
name="detail" element="tns:ExcelServerMessage"/>
    </wsdl:message>
    <wsdl:message name="ExcelServiceSoap_GetPivotFilterItemList_InputMessage">
    <wsdl:part name="parameters" element="tns2:GetPivotFilterItemList"/>
    </wsdl:message>
    <wsdl:message name="ExcelServiceSoap_GetPivotFilterItemList_OutputMessage">
    <wsdl:part name="parameters" element="tns2:GetPivotFilterItemListResponse"/>
    </wsdl:message>
    <wsdl:message name="ExcelServiceSoap_GetPivotMenu_ExcelServerMessageFault_FaultMessage">
    <wsdl:part
xmlns:tns="http://schemas.datacontract.org/2004/07/Microsoft.Office.Excel.Server"
name="detail" element="tns:ExcelServerMessage"/>
    </wsdl:message>
    <wsdl:message name="ExcelServiceSoap_GetPivotMenu_InputMessage">
    <wsdl:part name="parameters" element="tns2:GetPivotMenu"/>
    </wsdl:message>
    <wsdl:message name="ExcelServiceSoap_GetPivotMenu_OutputMessage">
    <wsdl:part name="parameters" element="tns2:GetPivotMenuResponse"/>
    </wsdl:message>
    <wsdl:message
name="ExcelServiceSoap_GetPivotValueFieldSettings_ExcelServerMessageFault_FaultMessage">
    <wsdl:part
xmlns:tns="http://schemas.datacontract.org/2004/07/Microsoft.Office.Excel.Server"
name="detail" element="tns:ExcelServerMessage"/>
    </wsdl:message>
    <wsdl:message name="ExcelServiceSoap_GetPivotValueFieldSettings_InputMessage">
    <wsdl:part name="parameters" element="tns2:GetPivotValueFieldSettings"/>
    </wsdl:message>
    <wsdl:message name="ExcelServiceSoap_GetPivotValueFieldSettings_OutputMessage">
    <wsdl:part name="parameters" element="tns2:GetPivotValueFieldSettingsResponse"/>
    </wsdl:message>
    <wsdl:message
name="ExcelServiceSoap_GetPublishedObjects_ExcelServerMessageFault_FaultMessage">
    <wsdl:part
xmlns:tns="http://schemas.datacontract.org/2004/07/Microsoft.Office.Excel.Server"
name="detail" element="tns:ExcelServerMessage"/>
    </wsdl:message>
    <wsdl:message name="ExcelServiceSoap_GetPublishedObjects_InputMessage">
    <wsdl:part name="parameters" element="tns2:GetPublishedObjects"/>
    </wsdl:message>
    <wsdl:message name="ExcelServiceSoap_GetPublishedObjects_OutputMessage">
    <wsdl:part name="parameters" element="tns2:GetPublishedObjectsResponse"/>
    </wsdl:message>

```

```

    <wsdl:message
name="ExcelServiceSoap_GetPublishedSheetNames_ExcelServerMessageFault_FaultMessage">
    <wsdl:part
xmlns:tns="http://schemas.datacontract.org/2004/07/Microsoft.Office.Excel.Server"
name="detail" element="tns:ExcelServerMessage"/>
    </wsdl:message>
    <wsdl:message name="ExcelServiceSoap_GetPublishedSheetNames_InputMessage">
    <wsdl:part name="parameters" element="tns2:GetPublishedSheetNames"/>
    </wsdl:message>
    <wsdl:message name="ExcelServiceSoap_GetPublishedSheetNames_OutputMessage">
    <wsdl:part name="parameters" element="tns2:GetPublishedSheetNamesResponse"/>
    </wsdl:message>
    <wsdl:message name="ExcelServiceSoap_GetRange_ExcelServerMessageFault_FaultMessage">
    <wsdl:part
xmlns:tns="http://schemas.datacontract.org/2004/07/Microsoft.Office.Excel.Server"
name="detail" element="tns:ExcelServerMessage"/>
    </wsdl:message>
    <wsdl:message name="ExcelServiceSoap_GetRange_InputMessage">
    <wsdl:part name="parameters" element="tns2:GetRange"/>
    </wsdl:message>
    <wsdl:message name="ExcelServiceSoap_GetRange_OutputMessage">
    <wsdl:part name="parameters" element="tns2:GetRangeResponse"/>
    </wsdl:message>
    <wsdl:message
name="ExcelServiceSoap_GetRangeEmbeddingInfo_ExcelServerMessageFault_FaultMessage">
    <wsdl:part
xmlns:tns="http://schemas.datacontract.org/2004/07/Microsoft.Office.Excel.Server"
name="detail" element="tns:ExcelServerMessage"/>
    </wsdl:message>
    <wsdl:message name="ExcelServiceSoap_GetRangeEmbeddingInfo_InputMessage">
    <wsdl:part name="parameters" element="tns2:GetRangeEmbeddingInfo"/>
    </wsdl:message>
    <wsdl:message name="ExcelServiceSoap_GetRangeEmbeddingInfo_OutputMessage">
    <wsdl:part name="parameters" element="tns2:GetRangeEmbeddingInfoResponse"/>
    </wsdl:message>
    <wsdl:message
name="ExcelServiceSoap_GetRangeForClipboard_ExcelServerMessageFault_FaultMessage">
    <wsdl:part
xmlns:tns="http://schemas.datacontract.org/2004/07/Microsoft.Office.Excel.Server"
name="detail" element="tns:ExcelServerMessage"/>
    </wsdl:message>
    <wsdl:message name="ExcelServiceSoap_GetRangeForClipboard_InputMessage">
    <wsdl:part name="parameters" element="tns2:GetRangeForClipboard"/>
    </wsdl:message>
    <wsdl:message name="ExcelServiceSoap_GetRangeForClipboard_OutputMessage">
    <wsdl:part name="parameters" element="tns2:GetRangeForClipboardResponse"/>
    </wsdl:message>
    <wsdl:message name="ExcelServiceSoap_GetRangeImage_ExcelServerMessageFault_FaultMessage">
    <wsdl:part
xmlns:tns="http://schemas.datacontract.org/2004/07/Microsoft.Office.Excel.Server"
name="detail" element="tns:ExcelServerMessage"/>
    </wsdl:message>
    <wsdl:message name="ExcelServiceSoap_GetRangeImage_InputMessage">
    <wsdl:part name="parameters" element="tns2:GetRangeImage"/>
    </wsdl:message>
    <wsdl:message name="ExcelServiceSoap_GetRangeImage_OutputMessage">
    <wsdl:part name="parameters" element="tns2:GetRangeImageResponse"/>
    </wsdl:message>
    <wsdl:message name="ExcelServiceSoap_GetRangeValues_ExcelServerMessageFault_FaultMessage">

```

```

    <wsdl:part
xmlns:tns="http://schemas.datacontract.org/2004/07/Microsoft.Office.Excel.Server"
name="detail" element="tns:ExcelServerMessage"/>
  </wsdl:message>
  <wsdl:message name="ExcelServiceSoap_GetRangeValues_InputMessage">
    <wsdl:part name="parameters" element="tns2:GetRangeValues"/>
  </wsdl:message>
  <wsdl:message name="ExcelServiceSoap_GetRangeValues_OutputMessage">
    <wsdl:part name="parameters" element="tns2:GetRangeValuesResponse"/>
  </wsdl:message>
  <wsdl:message
name="ExcelServiceSoap_GetRangeValuesA1_ExcelServerMessageFault_FaultMessage">
    <wsdl:part
xmlns:tns="http://schemas.datacontract.org/2004/07/Microsoft.Office.Excel.Server"
name="detail" element="tns:ExcelServerMessage"/>
    </wsdl:message>
    <wsdl:message name="ExcelServiceSoap_GetRangeValuesA1_InputMessage">
      <wsdl:part name="parameters" element="tns2:GetRangeValuesA1"/>
    </wsdl:message>
    <wsdl:message name="ExcelServiceSoap_GetRangeValuesA1_OutputMessage">
      <wsdl:part name="parameters" element="tns2:GetRangeValuesA1Response"/>
    </wsdl:message>
    <wsdl:message name="ExcelServiceSoap_GetScaledImage_ExcelServerMessageFault_FaultMessage">
      <wsdl:part
xmlns:tns="http://schemas.datacontract.org/2004/07/Microsoft.Office.Excel.Server"
name="detail" element="tns:ExcelServerMessage"/>
      </wsdl:message>
      <wsdl:message name="ExcelServiceSoap_GetScaledImage_InputMessage">
        <wsdl:part name="parameters" element="tns2:GetScaledImage"/>
      </wsdl:message>
      <wsdl:message name="ExcelServiceSoap_GetScaledImage_OutputMessage">
        <wsdl:part name="parameters" element="tns2:GetScaledImageResponse"/>
      </wsdl:message>
      <wsdl:message
name="ExcelServiceSoap_GetSessionInformation_ExcelServerMessageFault_FaultMessage">
        <wsdl:part
xmlns:tns="http://schemas.datacontract.org/2004/07/Microsoft.Office.Excel.Server"
name="detail" element="tns:ExcelServerMessage"/>
        </wsdl:message>
        <wsdl:message name="ExcelServiceSoap_GetSessionInformation_InputMessage">
          <wsdl:part name="parameters" element="tns2:GetSessionInformation"/>
        </wsdl:message>
        <wsdl:message name="ExcelServiceSoap_GetSessionInformation_OutputMessage">
          <wsdl:part name="parameters" element="tns2:GetSessionInformationResponse"/>
        </wsdl:message>
        <wsdl:message name="ExcelServiceSoap_GetSheetNames_ExcelServerMessageFault_FaultMessage">
          <wsdl:part
xmlns:tns="http://schemas.datacontract.org/2004/07/Microsoft.Office.Excel.Server"
name="detail" element="tns:ExcelServerMessage"/>
          </wsdl:message>
          <wsdl:message name="ExcelServiceSoap_GetSheetNames_InputMessage">
            <wsdl:part name="parameters" element="tns2:GetSheetNames"/>
          </wsdl:message>
          <wsdl:message name="ExcelServiceSoap_GetSheetNames_OutputMessage">
            <wsdl:part name="parameters" element="tns2:GetSheetNamesResponse"/>
          </wsdl:message>
          <wsdl:message
name="ExcelServiceSoap_GetSlicerItemList_ExcelServerMessageFault_FaultMessage">

```

```

    <wsdl:part
xmlns:tns="http://schemas.datacontract.org/2004/07/Microsoft.Office.Excel.Server"
name="detail" element="tns:ExcelServerMessage"/>
  </wsdl:message>
  <wsdl:message name="ExcelServiceSoap_GetSlicerItemList_InputMessage">
    <wsdl:part name="parameters" element="tns2:GetSlicerItemList"/>
  </wsdl:message>
  <wsdl:message name="ExcelServiceSoap_GetSlicerItemList_OutputMessage">
    <wsdl:part name="parameters" element="tns2:GetSlicerItemListResponse"/>
  </wsdl:message>
  <wsdl:message name="ExcelServiceSoap_GetSparklines_ExcelServerMessageFault_FaultMessage">
    <wsdl:part
xmlns:tns="http://schemas.datacontract.org/2004/07/Microsoft.Office.Excel.Server"
name="detail" element="tns:ExcelServerMessage"/>
  </wsdl:message>
  <wsdl:message name="ExcelServiceSoap_GetSparklines_InputMessage">
    <wsdl:part name="parameters" element="tns2:GetSparklines"/>
  </wsdl:message>
  <wsdl:message name="ExcelServiceSoap_GetSparklines_OutputMessage">
    <wsdl:part name="parameters" element="tns2:GetSparklinesResponse"/>
  </wsdl:message>
  <wsdl:message
name="ExcelServiceSoap_GetTimeSlicerFilterState_ExcelServerMessageFault_FaultMessage">
    <wsdl:part
xmlns:tns="http://schemas.datacontract.org/2004/07/Microsoft.Office.Excel.Server"
name="detail" element="tns:ExcelServerMessage"/>
  </wsdl:message>
  <wsdl:message name="ExcelServiceSoap_GetTimeSlicerFilterState_InputMessage">
    <wsdl:part name="parameters" element="tns2:GetTimeSlicerFilterState"/>
  </wsdl:message>
  <wsdl:message name="ExcelServiceSoap_GetTimeSlicerFilterState_OutputMessage">
    <wsdl:part name="parameters" element="tns2:GetTimeSlicerFilterStateResponse"/>
  </wsdl:message>
  <wsdl:message
name="ExcelServiceSoap_GetTimeSlicerStrings_ExcelServerMessageFault_FaultMessage">
    <wsdl:part
xmlns:tns="http://schemas.datacontract.org/2004/07/Microsoft.Office.Excel.Server"
name="detail" element="tns:ExcelServerMessage"/>
  </wsdl:message>
  <wsdl:message name="ExcelServiceSoap_GetTimeSlicerStrings_InputMessage">
    <wsdl:part name="parameters" element="tns2:GetTimeSlicerStrings"/>
  </wsdl:message>
  <wsdl:message name="ExcelServiceSoap_GetTimeSlicerStrings_OutputMessage">
    <wsdl:part name="parameters" element="tns2:GetTimeSlicerStringsResponse"/>
  </wsdl:message>
  <wsdl:message name="ExcelServiceSoap_GetWorkbook_ExcelServerMessageFault_FaultMessage">
    <wsdl:part
xmlns:tns="http://schemas.datacontract.org/2004/07/Microsoft.Office.Excel.Server"
name="detail" element="tns:ExcelServerMessage"/>
  </wsdl:message>
  <wsdl:message name="ExcelServiceSoap_GetWorkbook_InputMessage">
    <wsdl:part name="parameters" element="tns2:GetWorkbook"/>
  </wsdl:message>
  <wsdl:message name="ExcelServiceSoap_GetWorkbook_OutputMessage">
    <wsdl:part name="parameters" element="tns2:GetWorkbookResponse"/>
  </wsdl:message>
  <wsdl:message
name="ExcelServiceSoap_GetWorkbookConnections_ExcelServerMessageFault_FaultMessage">

```

```

    <wsdl:part
xmlns:tns="http://schemas.datacontract.org/2004/07/Microsoft.Office.Excel.Server"
name="detail" element="tns:ExcelServerMessage"/>
  </wsdl:message>
  <wsdl:message name="ExcelServiceSoap_GetWorkbookConnections_InputMessage">
    <wsdl:part name="parameters" element="tns2:GetWorkbookConnections"/>
  </wsdl:message>
  <wsdl:message name="ExcelServiceSoap_GetWorkbookConnections_OutputMessage">
    <wsdl:part name="parameters" element="tns2:GetWorkbookConnectionsResponse"/>
  </wsdl:message>
  <wsdl:message name="ExcelServiceSoap_OpenWorkbook_ExcelServerMessageFault_FaultMessage">
    <wsdl:part
xmlns:tns="http://schemas.datacontract.org/2004/07/Microsoft.Office.Excel.Server"
name="detail" element="tns:ExcelServerMessage"/>
  </wsdl:message>
  <wsdl:message name="ExcelServiceSoap_OpenWorkbook_InputMessage">
    <wsdl:part name="parameters" element="tns2:OpenWorkbook"/>
  </wsdl:message>
  <wsdl:message name="ExcelServiceSoap_OpenWorkbook_OutputMessage">
    <wsdl:part name="parameters" element="tns2:OpenWorkbookResponse"/>
  </wsdl:message>
  <wsdl:message name="ExcelServiceSoap_ParseRange_ExcelServerMessageFault_FaultMessage">
    <wsdl:part
xmlns:tns="http://schemas.datacontract.org/2004/07/Microsoft.Office.Excel.Server"
name="detail" element="tns:ExcelServerMessage"/>
  </wsdl:message>
  <wsdl:message name="ExcelServiceSoap_ParseRange_InputMessage">
    <wsdl:part name="parameters" element="tns2:ParseRange"/>
  </wsdl:message>
  <wsdl:message name="ExcelServiceSoap_ParseRange_OutputMessage">
    <wsdl:part name="parameters" element="tns2:ParseRangeResponse"/>
  </wsdl:message>
  <wsdl:message name="ExcelServiceSoap_PasteRange_ExcelServerMessageFault_FaultMessage">
    <wsdl:part
xmlns:tns="http://schemas.datacontract.org/2004/07/Microsoft.Office.Excel.Server"
name="detail" element="tns:ExcelServerMessage"/>
  </wsdl:message>
  <wsdl:message name="ExcelServiceSoap_PasteRange_InputMessage">
    <wsdl:part name="parameters" element="tns2:PasteRange"/>
  </wsdl:message>
  <wsdl:message name="ExcelServiceSoap_PasteRange_OutputMessage">
    <wsdl:part name="parameters" element="tns2:PasteRangeResponse"/>
  </wsdl:message>
  <wsdl:message name="ExcelServiceSoap_PasteString_ExcelServerMessageFault_FaultMessage">
    <wsdl:part
xmlns:tns="http://schemas.datacontract.org/2004/07/Microsoft.Office.Excel.Server"
name="detail" element="tns:ExcelServerMessage"/>
  </wsdl:message>
  <wsdl:message name="ExcelServiceSoap_PasteString_InputMessage">
    <wsdl:part name="parameters" element="tns2:PasteString"/>
  </wsdl:message>
  <wsdl:message name="ExcelServiceSoap_PasteString_OutputMessage">
    <wsdl:part name="parameters" element="tns2:PasteStringResponse"/>
  </wsdl:message>
  <wsdl:message
name="ExcelServiceSoap_ProcessRestRequest_ExcelServerMessageFault_FaultMessage">
    <wsdl:part
xmlns:tns="http://schemas.datacontract.org/2004/07/Microsoft.Office.Excel.Server"
name="detail" element="tns:ExcelServerMessage"/>
  </wsdl:message>

```



```

<wsdl:message name="ExcelServiceSoap_ProcessRestRequest_InputMessage">
  <wsdl:part name="parameters" element="tns2:ProcessRestRequest"/>
</wsdl:message>
<wsdl:message name="ExcelServiceSoap_ProcessRestRequest_OutputMessage">
  <wsdl:part name="parameters" element="tns2:ProcessRestRequestResponse"/>
</wsdl:message>
<wsdl:message name="ExcelServiceSoap_Recalc_ExcelServerMessageFault_FaultMessage">
  <wsdl:part
xmlns:tns="http://schemas.datacontract.org/2004/07/Microsoft.Office.Excel.Server"
name="detail" element="tns:ExcelServerMessage"/>
  </wsdl:part>
</wsdl:message>
<wsdl:message name="ExcelServiceSoap_Recalc_InputMessage">
  <wsdl:part name="parameters" element="tns2:Recalc"/>
</wsdl:message>
<wsdl:message name="ExcelServiceSoap_Recalc_OutputMessage">
  <wsdl:part name="parameters" element="tns2:RecalcResponse"/>
</wsdl:message>
<wsdl:message name="ExcelServiceSoap_RecalcA1_ExcelServerMessageFault_FaultMessage">
  <wsdl:part
xmlns:tns="http://schemas.datacontract.org/2004/07/Microsoft.Office.Excel.Server"
name="detail" element="tns:ExcelServerMessage"/>
  </wsdl:part>
</wsdl:message>
<wsdl:message name="ExcelServiceSoap_RecalcA1_InputMessage">
  <wsdl:part name="parameters" element="tns2:RecalcA1"/>
</wsdl:message>
<wsdl:message name="ExcelServiceSoap_RecalcA1_OutputMessage">
  <wsdl:part name="parameters" element="tns2:RecalcA1Response"/>
</wsdl:message>
<wsdl:message name="ExcelServiceSoap_RecalcAll_ExcelServerMessageFault_FaultMessage">
  <wsdl:part
xmlns:tns="http://schemas.datacontract.org/2004/07/Microsoft.Office.Excel.Server"
name="detail" element="tns:ExcelServerMessage"/>
  </wsdl:part>
</wsdl:message>
<wsdl:message name="ExcelServiceSoap_RecalcAll_InputMessage">
  <wsdl:part name="parameters" element="tns2:RecalcAll"/>
</wsdl:message>
<wsdl:message name="ExcelServiceSoap_RecalcAll_OutputMessage">
  <wsdl:part name="parameters" element="tns2:RecalcAllResponse"/>
</wsdl:message>
<wsdl:message name="ExcelServiceSoap_Refresh_ExcelServerMessageFault_FaultMessage">
  <wsdl:part
xmlns:tns="http://schemas.datacontract.org/2004/07/Microsoft.Office.Excel.Server"
name="detail" element="tns:ExcelServerMessage"/>
  </wsdl:part>
</wsdl:message>
<wsdl:message name="ExcelServiceSoap_Refresh_InputMessage">
  <wsdl:part name="parameters" element="tns2:Refresh"/>
</wsdl:message>
<wsdl:message name="ExcelServiceSoap_Refresh_OutputMessage">
  <wsdl:part name="parameters" element="tns2:RefreshResponse"/>
</wsdl:message>
<wsdl:message name="ExcelServiceSoap_RefreshAll_ExcelServerMessageFault_FaultMessage">
  <wsdl:part
xmlns:tns="http://schemas.datacontract.org/2004/07/Microsoft.Office.Excel.Server"
name="detail" element="tns:ExcelServerMessage"/>
  </wsdl:part>
</wsdl:message>
<wsdl:message name="ExcelServiceSoap_RefreshAll_InputMessage">
  <wsdl:part name="parameters" element="tns2:RefreshAll"/>
</wsdl:message>
<wsdl:message name="ExcelServiceSoap_RefreshAll_OutputMessage">
  <wsdl:part name="parameters" element="tns2:RefreshAllResponse"/>
</wsdl:message>

```

```

    </wsdl:message>
    <wsdl:message
name="ExcelServiceSoap_RemovePivotFilter_ExcelServerMessageFault_FaultMessage">
      <wsdl:part
xmlns:tns="http://schemas.datacontract.org/2004/07/Microsoft.Office.Excel.Server"
name="detail" element="tns:ExcelServerMessage"/>
    </wsdl:message>
    <wsdl:message name="ExcelServiceSoap_RemovePivotFilter_InputMessage">
      <wsdl:part name="parameters" element="tns2:RemovePivotFilter"/>
    </wsdl:message>
    <wsdl:message name="ExcelServiceSoap_RemovePivotFilter_OutputMessage">
      <wsdl:part name="parameters" element="tns2:RemovePivotFilterResponse"/>
    </wsdl:message>
    <wsdl:message
name="ExcelServiceSoap_ResizeRowsColumns_ExcelServerMessageFault_FaultMessage">
      <wsdl:part
xmlns:tns="http://schemas.datacontract.org/2004/07/Microsoft.Office.Excel.Server"
name="detail" element="tns:ExcelServerMessage"/>
    </wsdl:message>
    <wsdl:message name="ExcelServiceSoap_ResizeRowsColumns_InputMessage">
      <wsdl:part name="parameters" element="tns2:ResizeRowsColumns"/>
    </wsdl:message>
    <wsdl:message name="ExcelServiceSoap_ResizeRowsColumns_OutputMessage">
      <wsdl:part name="parameters" element="tns2:ResizeRowsColumnsResponse"/>
    </wsdl:message>
    <wsdl:message name="ExcelServiceSoap_SaveWorkbook_ExcelServerMessageFault_FaultMessage">
      <wsdl:part
xmlns:tns="http://schemas.datacontract.org/2004/07/Microsoft.Office.Excel.Server"
name="detail" element="tns:ExcelServerMessage"/>
    </wsdl:message>
    <wsdl:message name="ExcelServiceSoap_SaveWorkbook_InputMessage">
      <wsdl:part name="parameters" element="tns2:SaveWorkbook"/>
    </wsdl:message>
    <wsdl:message name="ExcelServiceSoap_SaveWorkbook_OutputMessage">
      <wsdl:part name="parameters" element="tns2:SaveWorkbookResponse"/>
    </wsdl:message>
    <wsdl:message name="ExcelServiceSoap_SaveWorkbookAs_ExcelServerMessageFault_FaultMessage">
      <wsdl:part
xmlns:tns="http://schemas.datacontract.org/2004/07/Microsoft.Office.Excel.Server"
name="detail" element="tns:ExcelServerMessage"/>
    </wsdl:message>
    <wsdl:message name="ExcelServiceSoap_SaveWorkbookAs_InputMessage">
      <wsdl:part name="parameters" element="tns2:SaveWorkbookAs"/>
    </wsdl:message>
    <wsdl:message name="ExcelServiceSoap_SaveWorkbookAs_OutputMessage">
      <wsdl:part name="parameters" element="tns2:SaveWorkbookAsResponse"/>
    </wsdl:message>
    <wsdl:message
name="ExcelServiceSoap_SaveWorkbookForEditing_ExcelServerMessageFault_FaultMessage">
      <wsdl:part
xmlns:tns="http://schemas.datacontract.org/2004/07/Microsoft.Office.Excel.Server"
name="detail" element="tns:ExcelServerMessage"/>
    </wsdl:message>
    <wsdl:message name="ExcelServiceSoap_SaveWorkbookForEditing_InputMessage">
      <wsdl:part name="parameters" element="tns2:SaveWorkbookForEditing"/>
    </wsdl:message>
    <wsdl:message name="ExcelServiceSoap_SaveWorkbookForEditing_OutputMessage">
      <wsdl:part name="parameters" element="tns2:SaveWorkbookForEditingResponse"/>
    </wsdl:message>

```

```

    <wsdl:message
name="ExcelServiceSoap_SetCalculationOptions_ExcelServerMessageFault_FaultMessage">
    <wsdl:part
xmlns:tns="http://schemas.datacontract.org/2004/07/Microsoft.Office.Excel.Server"
name="detail" element="tns:ExcelServerMessage"/>
    </wsdl:part>
    </wsdl:message>
    <wsdl:message name="ExcelServiceSoap_SetCalculationOptions_InputMessage">
    <wsdl:part name="parameters" element="tns2:SetCalculationOptions"/>
    </wsdl:part>
    </wsdl:message>
    <wsdl:message name="ExcelServiceSoap_SetCalculationOptions_OutputMessage">
    <wsdl:part name="parameters" element="tns2:SetCalculationOptionsResponse"/>
    </wsdl:part>
    </wsdl:message>
    <wsdl:message name="ExcelServiceSoap_SetParameters_ExcelServerMessageFault_FaultMessage">
    <wsdl:part
xmlns:tns="http://schemas.datacontract.org/2004/07/Microsoft.Office.Excel.Server"
name="detail" element="tns:ExcelServerMessage"/>
    </wsdl:part>
    </wsdl:message>
    <wsdl:message name="ExcelServiceSoap_SetParameters_InputMessage">
    <wsdl:part name="parameters" element="tns2:SetParameters"/>
    </wsdl:part>
    </wsdl:message>
    <wsdl:message name="ExcelServiceSoap_SetParameters_OutputMessage">
    <wsdl:part name="parameters" element="tns2:SetParametersResponse"/>
    </wsdl:part>
    </wsdl:message>
    <wsdl:message name="ExcelServiceSoap_SetRange_ExcelServerMessageFault_FaultMessage">
    <wsdl:part
xmlns:tns="http://schemas.datacontract.org/2004/07/Microsoft.Office.Excel.Server"
name="detail" element="tns:ExcelServerMessage"/>
    </wsdl:part>
    </wsdl:message>
    <wsdl:message name="ExcelServiceSoap_SetRange_InputMessage">
    <wsdl:part name="parameters" element="tns2:SetRange"/>
    </wsdl:part>
    </wsdl:message>
    <wsdl:message name="ExcelServiceSoap_SetRange_OutputMessage">
    <wsdl:part name="parameters" element="tns2:SetRangeResponse"/>
    </wsdl:part>
    </wsdl:message>
    <wsdl:message name="ExcelServiceSoap_SetRangeA1_ExcelServerMessageFault_FaultMessage">
    <wsdl:part
xmlns:tns="http://schemas.datacontract.org/2004/07/Microsoft.Office.Excel.Server"
name="detail" element="tns:ExcelServerMessage"/>
    </wsdl:part>
    </wsdl:message>
    <wsdl:message name="ExcelServiceSoap_SetRangeA1_InputMessage">
    <wsdl:part name="parameters" element="tns2:SetRangeA1"/>
    </wsdl:part>
    </wsdl:message>
    <wsdl:message name="ExcelServiceSoap_SetRangeA1_OutputMessage">
    <wsdl:part name="parameters" element="tns2:SetRangeA1Response"/>
    </wsdl:part>
    </wsdl:message>
    <wsdl:message
name="ExcelServiceSoap_SortFilterColumn_ExcelServerMessageFault_FaultMessage">
    <wsdl:part
xmlns:tns="http://schemas.datacontract.org/2004/07/Microsoft.Office.Excel.Server"
name="detail" element="tns:ExcelServerMessage"/>
    </wsdl:part>
    </wsdl:message>
    <wsdl:message name="ExcelServiceSoap_SortFilterColumn_InputMessage">
    <wsdl:part name="parameters" element="tns2:SortFilterColumn"/>
    </wsdl:part>
    </wsdl:message>
    <wsdl:message name="ExcelServiceSoap_SortFilterColumn_OutputMessage">
    <wsdl:part name="parameters" element="tns2:SortFilterColumnResponse"/>
    </wsdl:part>
    </wsdl:message>
    <wsdl:message
name="ExcelServiceSoap_TogglePivotDrill_ExcelServerMessageFault_FaultMessage">

```

```

    <wsdl:part
xmlns:tns="http://schemas.datacontract.org/2004/07/Microsoft.Office.Excel.Server"
name="detail" element="tns:ExcelServerMessage"/>
  </wsdl:message>
  <wsdl:message name="ExcelServiceSoap_TogglePivotDrill_InputMessage">
    <wsdl:part name="parameters" element="tns2:TogglePivotDrill"/>
  </wsdl:message>
  <wsdl:message name="ExcelServiceSoap_TogglePivotDrill_OutputMessage">
    <wsdl:part name="parameters" element="tns2:TogglePivotDrillResponse"/>
  </wsdl:message>
  <wsdl:message name="ExcelServiceSoap_UpdateSlicer_ExcelServerMessageFault_FaultMessage">
    <wsdl:part
xmlns:tns="http://schemas.datacontract.org/2004/07/Microsoft.Office.Excel.Server"
name="detail" element="tns:ExcelServerMessage"/>
  </wsdl:message>
  <wsdl:message name="ExcelServiceSoap_UpdateSlicer_InputMessage">
    <wsdl:part name="parameters" element="tns2:UpdateSlicer"/>
  </wsdl:message>
  <wsdl:message name="ExcelServiceSoap_UpdateSlicer_OutputMessage">
    <wsdl:part name="parameters" element="tns2:UpdateSlicerResponse"/>
  </wsdl:message>
  <wsdl:message name="ExcelServiceSoap_ValidatePrint_ExcelServerMessageFault_FaultMessage">
    <wsdl:part
xmlns:tns="http://schemas.datacontract.org/2004/07/Microsoft.Office.Excel.Server"
name="detail" element="tns:ExcelServerMessage"/>
  </wsdl:message>
  <wsdl:message name="ExcelServiceSoap_ValidatePrint_InputMessage">
    <wsdl:part name="parameters" element="tns2:ValidatePrint"/>
  </wsdl:message>
  <wsdl:message name="ExcelServiceSoap_ValidatePrint_OutputMessage">
    <wsdl:part name="parameters" element="tns2:ValidatePrintResponse"/>
  </wsdl:message>
</wsdl:definitions>

```

7 Appendix B: Full XML Schema

Schema name	Prefix	Section
http://microsoft.com/wsd/types/	q2	7.1
http://schemas.datacontract.org/2004/07/Microsoft.Office.Excel.Server	tns	7.2
http://schemas.microsoft.com/2003/10/Serialization/Arrays	q1	7.4
http://schemas.microsoft.com/2003/10/Serialization/	tns1	7.3
http://schemas.microsoft.com/office/Excel/Server/WebServices/ExcelServerInternalService/	tns2	7.5

For ease of implementation, the following sections provide the full XML schema for this protocol.

7.1 <http://microsoft.com/wsd/types/> Schema

```
<?xml version="1.0"?>
<xs:schema elementFormDefault="qualified" targetNamespace="http://microsoft.com/wsd/types/"
  xmlns:xs="http://www.w3.org/2001/XMLSchema">
  <xs:simpleType name="guid">
    <xs:restriction base="xs:string">
      <xs:pattern value="[0-9a-fA-F]{8}-[0-9a-fA-F]{4}-[0-9a-fA-F]{4}-[0-9a-fA-F]{4}-[0-9a-fA-F]{12}"/>
    </xs:restriction>
  </xs:simpleType>
</xs:schema>
```

7.2 <http://schemas.datacontract.org/2004/07/Microsoft.Office.Excel.Server> Schema

```
<?xml version="1.0"?>
<xs:schema xmlns:tns="http://schemas.datacontract.org/2004/07/Microsoft.Office.Excel.Server"
  elementFormDefault="qualified"
  targetNamespace="http://schemas.datacontract.org/2004/07/Microsoft.Office.Excel.Server"
  xmlns:xs="http://www.w3.org/2001/XMLSchema">
  <xs:complexType name="ExcelServerMessage">
    <xs:sequence>
      <xs:element minOccurs="0" name="Appearance" type="tns:ExcelServerMessageAppearance"/>
      <xs:element minOccurs="0" name="Caption" nillable="true" type="xs:string"/>
      <xs:element minOccurs="0" name="DebugInfo" nillable="true" type="xs:string"/>
      <xs:element minOccurs="0" name="Description" nillable="true" type="xs:string"/>
      <xs:element minOccurs="0" name="DisplaysCorrelationId" type="xs:boolean"/>
      <xs:element minOccurs="0" name="ExtendedDescription" nillable="true" type="xs:string"/>
      <xs:element minOccurs="0" name="HasClientUrl" type="xs:boolean"/>
      <xs:element minOccurs="0" name="HasOpenItemPermission" type="xs:boolean"/>
      <xs:element minOccurs="0" name="HealthInformation" nillable="true"
        type="tns:ServerHealthInformation"/>
      <xs:element minOccurs="0" name="HelpDisplayText" nillable="true" type="xs:string"/>
      <xs:element minOccurs="0" name="HelpTopicId" nillable="true" type="xs:string"/>
      <xs:element minOccurs="0" name="Id" type="tns:ExcelServerMessageId"/>
      <xs:element minOccurs="0" name="Severity" type="tns:ExcelServerMessageSeverity"/>
      <xs:element minOccurs="0" name="Type" type="tns:ExcelServerMessageType"/>
      <xs:element minOccurs="0" name="WrongEcsServerId" nillable="true" type="xs:string"/>
    </xs:sequence>
  </xs:complexType>
</xs:schema>
```

```

    </xs:sequence>
</xs:complexType>
<xs:element name="ExcelServerMessage" nillable="true" type="tns:ExcelServerMessage"/>
<xs:simpleType name="ExcelServerMessageAppearance">
  <xs:list>
    <xs:simpleType>
      <xs:restriction base="xs:string">
        <xs:enumeration value="None"/>
        <xs:enumeration value="OK"/>
        <xs:enumeration value="Cancel"/>
        <xs:enumeration value="Yes"/>
        <xs:enumeration value="No"/>
        <xs:enumeration value="Notification"/>
      </xs:restriction>
    </xs:simpleType>
  </xs:list>
</xs:simpleType>
<xs:element name="ExcelServerMessageAppearance" nillable="true"
type="tns:ExcelServerMessageAppearance"/>
<xs:complexType name="ServerHealthInformation">
  <xs:sequence>
    <xs:element minOccurs="0" name="HealthScore" type="xs:float"/>
    <xs:element minOccurs="0" name="StateFlags" type="tns:ServerStateFlags"/>
    <xs:element minOccurs="0" name="ThrottlingInformation" nillable="true"
type="tns:ServerThrottlingInformation"/>
  </xs:sequence>
</xs:complexType>
<xs:element name="ServerHealthInformation" nillable="true"
type="tns:ServerHealthInformation"/>
<xs:simpleType name="ServerStateFlags">
  <xs:list>
    <xs:simpleType>
      <xs:restriction base="xs:string">
        <xs:enumeration value="None"/>
        <xs:enumeration value="Probation"/>
        <xs:enumeration value="ShuttingDown"/>
      </xs:restriction>
    </xs:simpleType>
  </xs:list>
</xs:simpleType>
<xs:element name="ServerStateFlags" nillable="true" type="tns:ServerStateFlags"/>
<xs:complexType name="ServerThrottlingInformation">
  <xs:sequence>
    <xs:element minOccurs="0" name="CpuUsage" type="xs:long"/>
    <xs:element minOccurs="0" name="MemoryUsage" type="xs:long"/>
    <xs:element minOccurs="0" name="ScenarioThrottlingInformationList" nillable="true"
type="tns:ArrayOfScenarioThrottlingInformation"/>
  </xs:sequence>
</xs:complexType>
<xs:element name="ServerThrottlingInformation" nillable="true"
type="tns:ServerThrottlingInformation"/>
<xs:complexType name="ArrayOfScenarioThrottlingInformation">
  <xs:sequence>
    <xs:element minOccurs="0" maxOccurs="unbounded" name="ScenarioThrottlingInformation"
nillable="true" type="tns:ScenarioThrottlingInformation"/>
  </xs:sequence>
</xs:complexType>
<xs:element name="ArrayOfScenarioThrottlingInformation" nillable="true"
type="tns:ArrayOfScenarioThrottlingInformation"/>

```

```

<xs:complexType name="ScenarioThrottlingInformation">
  <xs:sequence>
    <xs:element minOccurs="0" name="CpuUsage" type="xs:long"/>
    <xs:element minOccurs="0" name="MemoryUsage" type="xs:long"/>
    <xs:element minOccurs="0" name="Scenario" nillable="true" type="xs:string"/>
    <xs:element xmlns:q1="http://schemas.microsoft.com/2003/10/Serialization/Arrays"
minOccurs="0" name="SubscriberList" nillable="true" type="q1:ArrayOfstring"/>
  </xs:sequence>
</xs:complexType>
<xs:element name="ScenarioThrottlingInformation" nillable="true"
type="tns:ScenarioThrottlingInformation"/>
<xs:simpleType name="ExcelServerMessageId">
  <xs:restriction base="xs:string">
    <xs:enumeration value="Blank"/>
    <xs:enumeration value="InternalError"/>
    <xs:enumeration value="NotMemberOfRole"/>
    <xs:enumeration value="EncryptionTooLow"/>
    <xs:enumeration value="ConfirmDataRefresh"/>
    <xs:enumeration value="ExternalDataRefreshFailed"/>
    <xs:enumeration value="ExternalDataRefreshFailedReal"/>
    <xs:enumeration value="ExternalDataRefreshFailedReadOrViewOnly"/>
    <xs:enumeration value="NoAccessToOdcReadOrViewOnly"/>
    <xs:enumeration value="ErrorConnectingToDataSourceReadOrViewOnly"/>
    <xs:enumeration value="InvalidUserNameOrPasswordReadOrViewOnly"/>
    <xs:enumeration value="InvalidUserNameOrPassword"/>
    <xs:enumeration value="ExternalDataNotAllowedOnTL"/>
    <xs:enumeration value="InvalidUriOrLocalConnectionPath"/>
    <xs:enumeration value="DclNotTrusted"/>
    <xs:enumeration value="OdcFileDoesNotExist"/>
    <xs:enumeration value="OdcNotSupported"/>
    <xs:enumeration value="ErrorAccessingSsoFromEcs"/>
    <xs:enumeration value="SsoError"/>
    <xs:enumeration value="ErrorConnectingToDataSource"/>
    <xs:enumeration value="UnattendedAccountNotConfigured"/>
    <xs:enumeration value="IncorrectAuthUsed"/>
    <xs:enumeration value="ExternalDataRefreshFailed_Details"/>
    <xs:enumeration value="GenericModelFailure"/>
    <xs:enumeration value="ModelStreamingFailure"/>
    <xs:enumeration value="NoStreamingServers"/>
    <xs:enumeration value="LegacyModelError"/>
    <xs:enumeration value="ConnectionChangeOutOfSync"/>
    <xs:enumeration value="PivotNoOverlapAllowed"/>
    <xs:enumeration value="PivotOverlapList"/>
    <xs:enumeration value="PivotCubeNotUnique"/>
    <xs:enumeration value="NoDataItemsOlap"/>
    <xs:enumeration value="OlapSchemaFail"/>
    <xs:enumeration value="InvalidPivot"/>
    <xs:enumeration value="OlapNoMoreDetail"/>
    <xs:enumeration value="DrillActionInvalid"/>
    <xs:enumeration value="DriverNotOlap"/>
    <xs:enumeration value="CubeMissing"/>
    <xs:enumeration value="SkipLine"/>
    <xs:enumeration value="CDimMismatch"/>
    <xs:enumeration value="DataSetAxisTooBig"/>
    <xs:enumeration value="CubeIntegrityError"/>
    <xs:enumeration value="PivotNotExpandedtoProtectCellContents"/>
    <xs:enumeration value="PivotTruncatedSheetEdge"/>
    <xs:enumeration value="DdlGrpNotSup"/>
    <xs:enumeration value="PivotFormulasCollided"/>
  </xs:restriction>
</xs:simpleType>

```

```

<xs:enumeration value="NoRetItems"/>
<xs:enumeration value="OlapConnectVisualModeProvider"/>
<xs:enumeration value="PivotNoSourceData"/>
<xs:enumeration value="PivotFilteringError"/>
<xs:enumeration value="PivotTableIncorrectDateFormat"/>
<xs:enumeration value="PivotTableEndingLargerThanStarting"/>
<xs:enumeration value="PivotTableIncorrectNumberFormat"/>
<xs:enumeration value="MergedCellOverlap"/>
<xs:enumeration value="PivotSourceNotAvailable"/>
<xs:enumeration value="UnexpectedPivotError"/>
<xs:enumeration value="EditModeCannotAcquireLockUnknownReason"/>
<xs:enumeration value="EditModeCannotAcquireLock"/>
<xs:enumeration value="EditModeCannotAcquireLockUnknownUser"/>
<xs:enumeration value="EditModeWorkbookCheckedOutRequired"/>
<xs:enumeration value="EditModeWorkbookCheckedOutToLocalDrafts"/>
<xs:enumeration value="SiteTooBusy"/>
<xs:enumeration value="SiteCollectionMemoryQuotaExceeded"/>
<xs:enumeration value="SessionMemoryQuotaExceeded"/>
<xs:enumeration value="SiteCollectionChartQuotaExceeded"/>
<xs:enumeration value="RequestLimitsExceeded"/>
<xs:enumeration value="SavingUnsupportedInViewMode"/>
<xs:enumeration value="SavingWorkbookNoWorkbookName"/>
<xs:enumeration value="FileSaveGeneric"/>
<xs:enumeration value="SavingWorkbookInvalidPermissions"/>
<xs:enumeration value="SavingWorkbookLockedOrCheckedOut"/>
<xs:enumeration value="SavingWorkbookNotCheckedOut"/>
<xs:enumeration value="SavingWorkbookAccessDenied"/>
<xs:enumeration value="SavingWorkbookInvalidFileType"/>
<xs:enumeration value="SavingWorkbookFileNameExists"/>
<xs:enumeration value="HostedSavingWorkbookFileNameExists"/>
<xs:enumeration value="HostedSavingWorkbookInvalidFileName"/>
<xs:enumeration value="SavingWorkbookNotTrustedLocation"/>
<xs:enumeration value="SavingWorkbookInvalidLocation"/>
<xs:enumeration value="SavingWorkbookInvalidFileName"/>
<xs:enumeration value="SavingWorkbookTrustedLocationSettingWarning"/>
<xs:enumeration value="SavingWorkbookAlmostTooLarge"/>
<xs:enumeration value="SavingWorkbookTooLarge"/>
<xs:enumeration value="NewWorkbookInvalidLocation"/>
<xs:enumeration value="FileOpenSecuritySettings"/>
<xs:enumeration value="FileOpenNotFound"/>
<xs:enumeration value="FileOpenAccessDenied"/>
<xs:enumeration value="FileCorrupt"/>
<xs:enumeration value="OpenWorkbookTooLarge"/>
<xs:enumeration value="OpenWorkbookTooLargeNoUrl"/>
<xs:enumeration value="OpenWorkbookLocationNotTrusted"/>
<xs:enumeration value="OpenWorkbookAccessDenied"/>
<xs:enumeration value="WorkbookNotSupported"/>
<xs:enumeration value="WorkbookNotSupportedViewRight"/>
<xs:enumeration value="UnsupportedFeatureViewWarning"/>
<xs:enumeration value="UnsupportedFeatureSaveCopyWarning"/>
<xs:enumeration value="UnsupportedFeatureDownloadWarning"/>
<xs:enumeration value="ExternalWorkbookLinksDisabled"/>
<xs:enumeration value="WorkbookLockedRead"/>
<xs:enumeration value="EditModeCannotEditNonSharePointWorkbook"/>
<xs:enumeration value="EditModeAccessDenied"/>
<xs:enumeration value="GenericFileOpenError"/>
<xs:enumeration value="IRMedWorkbook"/>
<xs:enumeration value="ParameterInvalid"/>
<xs:enumeration value="ParameterLimitExceeded"/>

```



```

<xs:enumeration value="WorkbookInternalLimit"/>
<xs:enumeration value="OldFormatConversionFailed"/>
<xs:enumeration value="EditModeWorkbookExternalData"/>
<xs:enumeration value="FormulaEditingNotEnabled"/>
<xs:enumeration value="DimensionMismatch"/>
<xs:enumeration value="SetRangeFailure"/>
<xs:enumeration value="ObjectTypeNotSupported"/>
<xs:enumeration value="ParameterDoesNotExist"/>
<xs:enumeration value="FormulaParseFailed"/>
<xs:enumeration value="SetParameterFailure"/>
<xs:enumeration value="CannotEditPivotTable"/>
<xs:enumeration value="InsDelCellsNonblankCells"/>
<xs:enumeration value="InsDelCellsArrayFmla"/>
<xs:enumeration value="InsDelCellsPivotTable"/>
<xs:enumeration value="InsDelCellsTable"/>
<xs:enumeration value="InsDelCellsMergedCells"/>
<xs:enumeration value="InsDelCellsDatatable"/>
<xs:enumeration value="InsDelCellsRowsForWholeColumn"/>
<xs:enumeration value="InsDelCellsColumnsForWholeRow"/>
<xs:enumeration value="InsertChartPivotTable"/>
<xs:enumeration value="SuggestChartNoNumericData"/>
<xs:enumeration value="SuggestChartFailed"/>
<xs:enumeration value="PivotChartInteractivityMissingWarning"/>
<xs:enumeration value="EditChartTitleTooLong"/>
<xs:enumeration value="EditChartTitleStartsWithEquals"/>
<xs:enumeration value="EditChartDataTooLong"/>
<xs:enumeration value="EditChartDataInvalidReference"/>
<xs:enumeration value="EditChartDataOverlapsPivotTable"/>
<xs:enumeration value="ChartOperationNotSupported"/>
<xs:enumeration value="EditChartDataPivotChart"/>
<xs:enumeration value="ChangeChartTypePivotScatter"/>
<xs:enumeration value="ChartTooManyDataSeries"/>
<xs:enumeration value="InvalidSheetName"/>
<xs:enumeration value="RangeParseError"/>
<xs:enumeration value="SpecifiedRangeNotFound"/>
<xs:enumeration value="RangeDefinitionError"/>
<xs:enumeration value="DiscontiguousRangeNotSupported"/>
<xs:enumeration value="RangeRequestAreaExceeded"/>
<xs:enumeration value="SheetRangeMismatch"/>
<xs:enumeration value="ImageGenFailed"/>
<xs:enumeration value="ApiInvalidArgument"/>
<xs:enumeration value="ApiInvalidCoordinate"/>
<xs:enumeration value="ConfirmationUnsupported"/>
<xs:enumeration value="ApiInvalidDimensionReturned"/>
<xs:enumeration value="ApiMissingSiteContext"/>
<xs:enumeration value="Ewr_IllegalPageSize"/>
<xs:enumeration value="Ewr_WorkbookNotSpecified"/>
<xs:enumeration value="Ewr_LoadProgress"/>
<xs:enumeration value="Ewr_FileCorrupt"/>
<xs:enumeration value="Ewr_WorkbookNotSupported"/>
<xs:enumeration value="Ewr_GenericFileOpenError"/>
<xs:enumeration value="Ewr_InvalidParameterGeneric"/>
<xs:enumeration value="Ewr_InvalidParameterMandatoryMissing"/>
<xs:enumeration value="Ewr_InvalidParameterUnexpectedFormat"/>
<xs:enumeration value="Ewr_InvalidParameterOutOfRange"/>
<xs:enumeration value="Ewr_InvalidParameterOperationNotAllowed"/>
<xs:enumeration value="Ewr_ParameterInvalid"/>
<xs:enumeration value="Ewr_ParameterLimitExceeded"/>
<xs:enumeration value="Ewr_ParameterDoesNotExist"/>

```

```

<xs:enumeration value="Ewr_SetParameterFailure"/>
<xs:enumeration value="Ewr_SetParameterFailureOnOpen"/>
<xs:enumeration value="Ewr_ParameterReadFromDocPropsError"/>
<xs:enumeration value="Ewr_FormulaEditingNotEnabled"/>
<xs:enumeration value="Ewr_InvalidVisibleItem"/>
<xs:enumeration value="Ewr_EditSaveAsOverCurrentWorkbook"/>
<xs:enumeration value="Ewr_RequestTimedOut"/>
<xs:enumeration value="Ewr_ServerCommunicationError"/>
<xs:enumeration value="Ewr_ServerAuthenticationError"/>
<xs:enumeration value="Ewr_Top10InvalidValue"/>
<xs:enumeration value="Ewr_Top10InvalidValue_Float"/>
<xs:enumeration value="DocumentIsIrmProtected"/>
<xs:enumeration value="Mewa_PageStateInitFailed"/>
<xs:enumeration value="Mewa_CriticalParameterMissing"/>
<xs:enumeration value="Mewa_GridViewRenderingFailed"/>
<xs:enumeration value="Mewa_FeatureNotActive"/>
<xs:enumeration value="OperationNotSupportedInViewOnly"/>
<xs:enumeration value="OperationOnInvalidState"/>
<xs:enumeration value="InvalidOrTimedOutSession"/>
<xs:enumeration value="InvalidOrTimedOutSessionRecoverable"/>
<xs:enumeration value="InvalidOrTimedOutSessionPageRefresh"/>
<xs:enumeration value="ScratchPadChangesLost"/>
<xs:enumeration value="MaxSessionsPerUserExceeded"/>
<xs:enumeration value="OperationCanceled"/>
<xs:enumeration value="MaxRequestDurationExceeded"/>
<xs:enumeration value="NoOccurrencesFound"/>
<xs:enumeration value="EcsInvalidNamedObject"/>
<xs:enumeration value="NoPublishedItems"/>
<xs:enumeration value="RetryError"/>
<xs:enumeration value="StopOpenOnRefreshFailure"/>
<xs:enumeration value="ProductExpired"/>
<xs:enumeration value="SortActionInvalid"/>
<xs:enumeration value="SortActionNotSupportedWithPivot"/>
<xs:enumeration value="CircularReferencesFound"/>
<xs:enumeration value="SessionNotFound"/>
<xs:enumeration value="NewWorkbookSessionTimeout"/>
<xs:enumeration value="NewWorkbookSessionTimeoutRecoverable"/>
<xs:enumeration value="GeneratedWorkbookSessionTimeoutRegenerate"/>
<xs:enumeration value="GeneratedWorkbookSessionTimeoutNonRecoverable"/>
<xs:enumeration value="GeneratedWorkbookSessionTimeoutRecoverable"/>
<xs:enumeration value="EditXLSFile"/>
<xs:enumeration value="UnsupportedFeatureEditWarning"/>
<xs:enumeration value="EditModeSessionExists"/>
<xs:enumeration value="NewerWorkbookExists"/>
<xs:enumeration value="ExternalDataOfficeLive"/>
<xs:enumeration value="PowerPivotOfficeLive"/>
<xs:enumeration value="LostAuthentication"/>
<xs:enumeration value="ListEntryNotFound_1"/>
<xs:enumeration value="ListEntryNotFound_2"/>
<xs:enumeration value="ListEntryAlreadyExists_1"/>
<xs:enumeration value="ListEntryAlreadyExists_2"/>
<xs:enumeration value="InvalidArgumentValue"/>
<xs:enumeration value="MissingArgumentName"/>
<xs:enumeration value="InvalidArgumentName"/>
<xs:enumeration value="ArgumentBadInRemove"/>
<xs:enumeration value="ManagementUIListEntryAlreadyExists"/>
<xs:enumeration value="ManagementUIListEntryNotFound"/>
<xs:enumeration value="ManagementUIInternalError"/>
<xs:enumeration value="UnsupportedUICulture"/>

```

```

<xs:enumeration value="UnsupportedDataCulture"/>
<xs:enumeration value="SpecifiedItemNotFound"/>
<xs:enumeration value="EcsSnapshotAccessDenied"/>
<xs:enumeration value="SaveFailed"/>
<xs:enumeration value="WrongEcs"/>
<xs:enumeration value="PasteDataLimitHit"/>
<xs:enumeration value="UndoStackEmpty"/>
<xs:enumeration value="RedoStackEmpty"/>
<xs:enumeration value="UndoStackCleared"/>
<xs:enumeration value="UndoCollabFail"/>
<xs:enumeration value="RedoCollabFail"/>
<xs:enumeration value="HyperlinkLocationRequired"/>
<xs:enumeration value="CollabLocaleMismatch"/>
<xs:enumeration value="RestoredLocale"/>
<xs:enumeration value="InvalidEditSession"/>
<xs:enumeration value="InvalidEditSessionPageRefresh"/>
<xs:enumeration value="InvalidEditSessionId"/>
<xs:enumeration value="UnableToLoadEditSession"/>
<xs:enumeration value="SavingWorkbookFailed"/>
<xs:enumeration value="RefreshLockFailed"/>
<xs:enumeration value="InvalidChartName"/>
<xs:enumeration value="RetryOutOfSync"/>
<xs:enumeration value="OperationFailed"/>
<xs:enumeration value="OpenInExcelActiveXError"/>
<xs:enumeration value="OpenInExcelCollaborationError"/>
<xs:enumeration value="ProcessingUserChangesFileDownloadIgnored"/>
<xs:enumeration value="PhoneticDataLossWarning"/>
<xs:enumeration value="NoViewingLicenseError"/>
<xs:enumeration value="NoEditingLicenseError"/>
<xs:enumeration value="BIFeatureNotAvailable"/>
<xs:enumeration value="BIFeatureNotAvailableOnOpen"/>
<xs:enumeration value="NoUnsupportedFeatureCopyAndEdit"/>
<xs:enumeration value="CrossEnvironmentEditNotSupported"/>
<xs:enumeration value="RestBiff8Unsupported"/>
<xs:enumeration value="ExtendedBIFeatureNotAvailable"/>
<xs:enumeration value="ExtendedBIR00Failed"/>
<xs:enumeration value="TransitionXls"/>
<xs:enumeration value="UnsupportedFeaturesSaveOverwrite"/>
<xs:enumeration value="UnsupportedFeaturesSaveCopy"/>
<xs:enumeration value="ChallengeAnonymousUser"/>
<xs:enumeration value="ClipboardAccessDenied"/>
<xs:enumeration value="CannotMergeCellsInTable"/>
<xs:enumeration value="MergeCellsLoseData"/>
<xs:enumeration value="CollabConflictError"/>
<xs:enumeration value="OdfCompatibilityWarning"/>
<xs:enumeration value="OdfUnsupportedEncryption"/>
<xs:enumeration value="OdfUnreadableContentGeneric"/>
<xs:enumeration value="Ewr_OdfUnreadableContentGeneric"/>
<xs:enumeration value="XLSMacroFailure"/>
<xs:enumeration value="XLSPreBiff8Failure"/>
<xs:enumeration value="XLSPasswordProtectionFailure"/>
<xs:enumeration value="XLSIRMFailure"/>
<xs:enumeration value="XLSUnknownFailures"/>
<xs:enumeration value="GenerateWorkbookFailureInvalidProperty"/>
<xs:enumeration value="GenerateWorkbookFailureInvalidGenerationItems"/>
<xs:enumeration value="GenerateWorkbookFailureTable"/>
<xs:enumeration value="GenerateWorkbookFailureConditionalFormatting"/>
<xs:enumeration value="GenerateWorkbookFailureSlicers"/>
<xs:enumeration value="GenerateWorkbookFailureChart"/>

```

```

<xs:enumeration value="GenerateWorkbookFailureOpenWorkbook"/>
<xs:enumeration value="GenerateWorkbookFailureUpdateTheme"/>
<xs:enumeration value="GenerateWorkbookFailureAttribution"/>
<xs:enumeration value="GenerateWorkbookFailureResizeColumn"/>
<xs:enumeration value="GenerateWorkbookFailureClearUndoStack"/>
<xs:enumeration value="CrossDomainAjaxNotSupported"/>
<xs:enumeration value="WorkbookNotInCollection"/>
<xs:enumeration value="FossEditUnknown"/>
<xs:enumeration value="FossSaveUnknown"/>
<xs:enumeration value="FossSaveEmptyTitle"/>
<xs:enumeration value="FossSaveEmptyQuestion"/>
<xs:enumeration value="FossSaveEmptySurvey"/>
<xs:enumeration value="FossSaveSurveyNotFound"/>
<xs:enumeration value="FossSaveTableLimited"/>
<xs:enumeration value="FossSaveTooManyQuestions"/>
<xs:enumeration value="FossSaveBlocked"/>
<xs:enumeration value="FossViewDefaultError"/>
<xs:enumeration value="FossViewBlocked"/>
<xs:enumeration value="FossSubmitDefaultError"/>
<xs:enumeration value="FossSubmitTableLimited"/>
<xs:enumeration value="FossDeleteSurveyNotFound"/>
<xs:enumeration value="FossShareSurveyNotFound"/>
<xs:enumeration value="FossShareHostError"/>
<xs:enumeration value="FossUnshareHostError"/>
<xs:enumeration value="FossEnvironmentUnsupported"/>
<xs:enumeration value="FossViewUnsupportedFeatures"/>
<xs:enumeration value="EwrPrintSelectionTooBig"/>
<xs:enumeration value="DdaUnsupportedCoercionType"/>
<xs:enumeration value="DdaReadUnsupportedSelection"/>
<xs:enumeration value="DdaReadCoercionBindingMismatch"/>
<xs:enumeration value="DdaReadInvalidRowColCount"/>
<xs:enumeration value="DdaReadCoercionSelectionMismatch"/>
<xs:enumeration value="DdaReadInvalidRowColOffset"/>
<xs:enumeration value="DdaReadBeyondDataLimits"/>
<xs:enumeration value="DdaWriteUnsupportedDataObject"/>
<xs:enumeration value="DdaWriteUnsupportedSelection"/>
<xs:enumeration value="DdaWriteSelectionShapeAndDataMismatch"/>
<xs:enumeration value="DdaWriteDataOverlap"/>
<xs:enumeration value="DdaWriteDataOverflow"/>
<xs:enumeration value="DdaWriteInvalidRowColOffset"/>
<xs:enumeration value="DdaWriteCoercionDataMismatch"/>
<xs:enumeration value="DdaWriteCoercionSelectionMismatch"/>
<xs:enumeration value="DdaWriteBeyondDataLimits"/>
<xs:enumeration value="DdaWriteTableHasNoHeaders"/>
<xs:enumeration value="DdaBindingNotFound"/>
<xs:enumeration value="DdaBindingInvalidSelection"/>
<xs:enumeration value="DdaBindingInvalidOperation"/>
<xs:enumeration value="DdaBindingNamedItemNotFound"/>
<xs:enumeration value="DdaBindingMultipleNamedItemFound"/>
<xs:enumeration value="DdaBindingInvalidNamedItemForBindingType"/>
<xs:enumeration value="DdaBindingUnknownType"/>
<xs:enumeration value="DdaBindingInvalidRef"/>
<xs:enumeration value="DdaStaleSettings"/>
<xs:enumeration value="DdaNoAccessHiddenCells"/>
<xs:enumeration value="JsomBrowserUdfsAbandoned"/>
<xs:enumeration value="JsomBrowserUdfsCanceled"/>
<xs:enumeration value="JsomBrowserUdfsRecalcFailed"/>
<xs:enumeration value="AccessTokenExpiringWarning"/>
<xs:enumeration value="AccessTokenExpiredWarning"/>

```

```

    <xs:enumeration value="DataTypeMismatch"/>
    <xs:enumeration value="CloneWorkbookAllSheetsInteractiveReports"/>
    <xs:enumeration value="Count"/>
  </xs:restriction>
</xs:simpleType>
<xs:element name="ExcelServerMessageId" nillable="true" type="tns:ExcelServerMessageId"/>
<xs:simpleType name="ExcelServerMessageSeverity">
  <xs:restriction base="xs:string">
    <xs:enumeration value="Error"/>
    <xs:enumeration value="Warning"/>
    <xs:enumeration value="Information"/>
    <xs:enumeration value="Progress"/>
    <xs:enumeration value="GettingStarted"/>
  </xs:restriction>
</xs:simpleType>
<xs:element name="ExcelServerMessageSeverity" nillable="true"
type="tns:ExcelServerMessageSeverity"/>
<xs:simpleType name="ExcelServerMessageType">
  <xs:restriction base="xs:string">
    <xs:enumeration value="Alert"/>
    <xs:enumeration value="Status"/>
    <xs:enumeration value="Confirmation"/>
  </xs:restriction>
</xs:simpleType>
<xs:element name="ExcelServerMessageType" nillable="true"
type="tns:ExcelServerMessageType"/>
  <xs:import namespace="http://schemas.microsoft.com/2003/10/Serialization/" />
  <xs:import namespace="http://schemas.microsoft.com/2003/10/Serialization/Arrays" />
</xs:schema>

```

7.3 <http://schemas.microsoft.com/2003/10/Serialization/> Schema

```

<?xml version="1.0"?>
<xs:schema xmlns:tns1="http://schemas.microsoft.com/2003/10/Serialization/"
attributeFormDefault="qualified" elementFormDefault="qualified"
targetNamespace="http://schemas.microsoft.com/2003/10/Serialization/"
xmlns:xs="http://www.w3.org/2001/XMLSchema">
  <xs:element name="anyType" nillable="true" type="xs:anyType"/>
  <xs:element name="anyURI" nillable="true" type="xs:anyURI"/>
  <xs:element name="base64Binary" nillable="true" type="xs:base64Binary"/>
  <xs:element name="boolean" nillable="true" type="xs:boolean"/>
  <xs:element name="byte" nillable="true" type="xs:byte"/>
  <xs:element name="dateTime" nillable="true" type="xs:dateTime"/>
  <xs:element name="decimal" nillable="true" type="xs:decimal"/>
  <xs:element name="double" nillable="true" type="xs:double"/>
  <xs:element name="float" nillable="true" type="xs:float"/>
  <xs:element name="int" nillable="true" type="xs:int"/>
  <xs:element name="long" nillable="true" type="xs:long"/>
  <xs:element name="QName" nillable="true" type="xs:QName"/>
  <xs:element name="short" nillable="true" type="xs:short"/>
  <xs:element name="string" nillable="true" type="xs:string"/>
  <xs:element name="unsignedByte" nillable="true" type="xs:unsignedByte"/>
  <xs:element name="unsignedInt" nillable="true" type="xs:unsignedInt"/>
  <xs:element name="unsignedLong" nillable="true" type="xs:unsignedLong"/>
  <xs:element name="unsignedShort" nillable="true" type="xs:unsignedShort"/>
  <xs:element name="char" nillable="true" type="tns1:char"/>
  <xs:simpleType name="char">
    <xs:restriction base="xs:int"/>

```

```

</xs:simpleType>
<xs:element name="duration" nillable="true" type="tns1:duration"/>
<xs:simpleType name="duration">
  <xs:restriction base="xs:duration">
    <xs:pattern value="\-?P(\d*D)?(T(\d*H)?(\d*M)?(\d*(\.\d*)?S)?)?"/>
    <xs:minInclusive value="-P10675199DT2H48M5.4775808S"/>
    <xs:maxInclusive value="P10675199DT2H48M5.4775807S"/>
  </xs:restriction>
</xs:simpleType>
<xs:element name="guid" nillable="true" type="tns1:guid"/>
<xs:simpleType name="guid">
  <xs:restriction base="xs:string">
    <xs:pattern value="[\da-fA-F]{8}-[\da-fA-F]{4}-[\da-fA-F]{4}-[\da-fA-F]{4}-[\da-fA-F]{12}"/>
  </xs:restriction>
</xs:simpleType>
<xs:attribute name="FactoryType" type="xs:QName"/>
<xs:attribute name="Id" type="xs:ID"/>
<xs:attribute name="Ref" type="xs:IDREF"/>
</xs:schema>

```

7.4 <http://schemas.microsoft.com/2003/10/Serialization/Arrays> Schema

```

<?xml version="1.0"?>
<xs:schema xmlns:q1="http://schemas.microsoft.com/2003/10/Serialization/Arrays"
  elementFormDefault="qualified"
  targetNamespace="http://schemas.microsoft.com/2003/10/Serialization/Arrays"
  xmlns:xs="http://www.w3.org/2001/XMLSchema">
  <xs:complexType name="ArrayOfstring">
    <xs:sequence>
      <xs:element minOccurs="0" maxOccurs="unbounded" name="string" nillable="true"
        type="xs:string"/>
    </xs:sequence>
  </xs:complexType>
  <xs:element name="ArrayOfstring" nillable="true" type="q1:ArrayOfstring"/>
</xs:schema>

```

7.5 <http://schemas.microsoft.com/office/Excel/Server/WebServices/ExcelServerInternalService/> Schema

```

<?xml version="1.0"?>
<xs:schema
  xmlns:tns2="http://schemas.microsoft.com/office/Excel/Server/WebServices/ExcelServerInternalService/"
  elementFormDefault="qualified"
  targetNamespace="http://schemas.microsoft.com/office/Excel/Server/WebServices/ExcelServerInternalService/"
  xmlns:xs="http://www.w3.org/2001/XMLSchema"
  attributeFormDefault="unqualified">
  <xs:import namespace="http://microsoft.com/wsdl/types/" />
  <xs:element name="PasteRange">
    <xs:complexType>
      <xs:sequence>
        <xs:element minOccurs="0" maxOccurs="1" name="parameter"
          type="tns2:CommandParameter"/>
        <xs:element minOccurs="0" maxOccurs="1" name="source" type="tns2:SheetRange"/>
        <xs:element minOccurs="0" maxOccurs="1" name="destination" type="tns2:SheetRange"/>
        <xs:element minOccurs="1" maxOccurs="1" name="types" type="tns2:PasteTypes"/>
      </xs:sequence>
    </xs:complexType>
  </xs:element>

```

```

    </xs:complexType>
  </xs:element>
  <xs:complexType name="CommandParameter">
    <xs:sequence>
      <xs:element minOccurs="0" maxOccurs="1" name="ClientUdfListInfo"
type="tns2:ClientUdfListInfo"/>
      <xs:element minOccurs="0" maxOccurs="1" name="WorkbookId" type="xs:string"/>
      <xs:element minOccurs="1" maxOccurs="1" name="StateId" type="xs:int"/>
      <xs:element minOccurs="0" maxOccurs="1" name="VisibleSheetRangeRequest"
type="tns2:VisibleSheetRange"/>
      <xs:element minOccurs="0" maxOccurs="1" name="WorkOnBehalfRequest"
type="tns2:WorkOnBehalf"/>
      <xs:element minOccurs="1" maxOccurs="1" name="Confirmation"
type="tns2:ExcelServerMessageId"/>
      <xs:element minOccurs="0" maxOccurs="1" name="ProtocolClientId" type="xs:string"/>
      <xs:element minOccurs="0" maxOccurs="1" name="Zone" type="xs:string"/>
      <xs:element minOccurs="0" maxOccurs="1" name="PreviousOwnerId" type="xs:string"/>
      <xs:element xmlns:q2="http://microsoft.com/wsdl/types/" minOccurs="1" maxOccurs="1"
name="RequestSiteId" type="q2:guid"/>
      <xs:element minOccurs="0" maxOccurs="1" name="RequestId" type="xs:string"/>
      <xs:element minOccurs="1" maxOccurs="1" name="CompleteResponseTimeout" type="xs:int"/>
      <xs:element minOccurs="1" maxOccurs="1" name="Flags"
type="tns2:CommandParameterFlags"/>
      <xs:element minOccurs="0" maxOccurs="1" name="RequestLimits"
type="tns2:RequestLimits"/>
      <xs:element minOccurs="0" maxOccurs="1" name="DebugInfo" type="xs:string"/>
      <xs:element minOccurs="0" maxOccurs="1" name="CollaborationParameter"
type="tns2:CollaborationParameter"/>
      <xs:element minOccurs="0" maxOccurs="1" name="WorkbookMetadataParameter"
type="tns2:WorkbookMetadataParameter"/>
      <xs:element minOccurs="0" maxOccurs="1" name="FrontEndMachineName" type="xs:string"/>
    </xs:sequence>
  </xs:complexType>
  <xs:complexType name="ClientUdfListInfo">
    <xs:sequence>
      <xs:element minOccurs="0" maxOccurs="1" name="ClientUdfs"
type="tns2:ArrayOfClientUdfDefinition"/>
    </xs:sequence>
  </xs:complexType>
  <xs:complexType name="ArrayOfClientUdfDefinition">
    <xs:sequence>
      <xs:element minOccurs="0" maxOccurs="unbounded" name="ClientUdfDefinition"
nillable="true" type="tns2:ClientUdfDefinition"/>
    </xs:sequence>
  </xs:complexType>
  <xs:complexType name="ClientUdfDefinition">
    <xs:sequence>
      <xs:element minOccurs="0" maxOccurs="1" name="UdfName" type="xs:string"/>
      <xs:element minOccurs="1" maxOccurs="1" name="IsVolatile" type="xs:boolean"/>
    </xs:sequence>
  </xs:complexType>
  <xs:complexType name="VisibleSheetRange">
    <xs:sequence>
      <xs:element minOccurs="0" maxOccurs="1" name="SheetName" type="xs:string"/>
      <xs:element minOccurs="0" maxOccurs="1" name="ObjectName" type="xs:string"/>
      <xs:element minOccurs="0" maxOccurs="1" name="ExcelRange" type="xs:string"/>
      <xs:element minOccurs="1" maxOccurs="1" name="FirstRow" type="xs:int"/>
      <xs:element minOccurs="1" maxOccurs="1" name="VisibleRowsRequested" type="xs:int"/>
      <xs:element minOccurs="1" maxOccurs="1" name="FirstColumn" type="xs:int"/>
      <xs:element minOccurs="1" maxOccurs="1" name="VisibleColumnsRequested" type="xs:int"/>
    </xs:sequence>
  </xs:complexType>

```

```

    <xs:element minOccurs="1" maxOccurs="1" name="VisibleFirstRowOffset" type="xs:int"/>
    <xs:element minOccurs="1" maxOccurs="1" name="VisibleFirstColumnOffset" type="xs:int"/>
    <xs:element minOccurs="1" maxOccurs="1" name="CalculateVisibleOffsetFromOrigin"
type="xs:boolean"/>
    <xs:element minOccurs="1" maxOccurs="1" name="NeedAllBorderValues" type="xs:boolean"/>
    <xs:element minOccurs="1" maxOccurs="1" name="ChartsOnly" type="xs:boolean"/>
    <xs:element minOccurs="1" maxOccurs="1" name="DisallowAutoNOV" type="xs:boolean"/>
    <xs:element minOccurs="1" maxOccurs="1" name="FallbackOnInvalidSheet"
type="xs:boolean"/>
    <xs:element minOccurs="1" maxOccurs="1" name="ReturnAllRelatedSlicers"
type="xs:boolean"/>
    <xs:element minOccurs="1" maxOccurs="1" name="RenderingOptions"
type="tns2:GridRenderingOptions"/>
    <xs:element minOccurs="1" maxOccurs="1" name="BootstrapDataOnly" type="xs:boolean"/>
    <xs:element minOccurs="1" maxOccurs="1" name="TrimEmptyCells" type="xs:boolean"/>
  </xs:sequence>
</xs:complexType>
<xs:simpleType name="GridRenderingOptions">
  <xs:list>
    <xs:simpleType>
      <xs:restriction base="xs:string">
        <xs:enumeration value="None"/>
        <xs:enumeration value="HideGridlines"/>
        <xs:enumeration value="HideRowAndColumnHeaders"/>
      </xs:restriction>
    </xs:simpleType>
  </xs:list>
</xs:simpleType>
<xs:complexType name="WorkOnBehalf">
  <xs:sequence>
    <xs:element minOccurs="0" maxOccurs="1" name="UserSid" type="xs:string"/>
    <xs:element minOccurs="0" maxOccurs="1" name="UserToken" type="xs:base64Binary"/>
    <xs:element minOccurs="1" maxOccurs="1" name="UserTokenTtl" type="xs:int"/>
  </xs:sequence>
</xs:complexType>
<xs:simpleType name="ExcelServerMessageId">
  <xs:restriction base="xs:string">
    <xs:enumeration value="Blank"/>
    <xs:enumeration value="InternalError"/>
    <xs:enumeration value="NotMemberOfRole"/>
    <xs:enumeration value="EncryptionTooLow"/>
    <xs:enumeration value="ConfirmDataRefresh"/>
    <xs:enumeration value="ExternalDataRefreshFailed"/>
    <xs:enumeration value="ExternalDataRefreshFailedReal"/>
    <xs:enumeration value="ExternalDataRefreshFailedReadOrViewOnly"/>
    <xs:enumeration value="NoAccessToOdcReadOrViewOnly"/>
    <xs:enumeration value="ErrorConnectingToDataSourceReadOrViewOnly"/>
    <xs:enumeration value="InvalidUserNameOrPasswordReadOrViewOnly"/>
    <xs:enumeration value="InvalidUserNameOrPassword"/>
    <xs:enumeration value="ExternalDataNotAllowedOnTL"/>
    <xs:enumeration value="InvalidUriOrLocalConnectionPath"/>
    <xs:enumeration value="DclNotTrusted"/>
    <xs:enumeration value="OdcFileDoesNotExist"/>
    <xs:enumeration value="OdcNotSupported"/>
    <xs:enumeration value="ErrorAccessingSsoFromEcs"/>
    <xs:enumeration value="SsoError"/>
    <xs:enumeration value="ErrorConnectingToDataSource"/>
    <xs:enumeration value="UnattendedAccountNotConfigured"/>
    <xs:enumeration value="IncorrectAuthUsed"/>
  </xs:restriction>
</xs:simpleType>

```



```
<xs:enumeration value="ExternalDataRefreshFailed_Details"/>
<xs:enumeration value="GenericModelFailure"/>
<xs:enumeration value="ModelStreamingFailure"/>
<xs:enumeration value="NoStreamingServers"/>
<xs:enumeration value="LegacyModelError"/>
<xs:enumeration value="ConnectionChangeOutOfSync"/>
<xs:enumeration value="PivotNoOverlapAllowed"/>
<xs:enumeration value="PivotOverlapList"/>
<xs:enumeration value="PivotCubeNotUnique"/>
<xs:enumeration value="NoDataItemsOlap"/>
<xs:enumeration value="OlapSchemaFail"/>
<xs:enumeration value="InvalidPivot"/>
<xs:enumeration value="OlapNoMoreDetail"/>
<xs:enumeration value="DrillActionInvalid"/>
<xs:enumeration value="DriverNotOlap"/>
<xs:enumeration value="CubeMissing"/>
<xs:enumeration value="SkipLine"/>
<xs:enumeration value="CDimMismatch"/>
<xs:enumeration value="DataSetAxisTooBig"/>
<xs:enumeration value="CubeIntegrityError"/>
<xs:enumeration value="PivotNotExpandedtoProtectCellContents"/>
<xs:enumeration value="PivotTruncatedSheetEdge"/>
<xs:enumeration value="DdlGrpNotSup"/>
<xs:enumeration value="PivotFormulasCollided"/>
<xs:enumeration value="NoRetItems"/>
<xs:enumeration value="OlapConnectVisualModeProvider"/>
<xs:enumeration value="PivotNoSourceData"/>
<xs:enumeration value="PivotFilteringError"/>
<xs:enumeration value="PivotTableIncorrectDateFormat"/>
<xs:enumeration value="PivotTableEndingLargerThanStarting"/>
<xs:enumeration value="PivotTableIncorrectNumberFormat"/>
<xs:enumeration value="MergedCellOverlap"/>
<xs:enumeration value="PivotSourceNotAvailable"/>
<xs:enumeration value="UnexpectedPivotError"/>
<xs:enumeration value="EditModeCannotAcquireLockUnknownReason"/>
<xs:enumeration value="EditModeCannotAcquireLock"/>
<xs:enumeration value="EditModeCannotAcquireLockUnknownUser"/>
<xs:enumeration value="EditModeWorkbookCheckedOutRequired"/>
<xs:enumeration value="EditModeWorkbookCheckedOutToLocalDrafts"/>
<xs:enumeration value="SiteTooBusy"/>
<xs:enumeration value="SiteCollectionMemoryQuotaExceeded"/>
<xs:enumeration value="SessionMemoryQuotaExceeded"/>
<xs:enumeration value="SiteCollectionChartQuotaExceeded"/>
<xs:enumeration value="RequestLimitsExceeded"/>
<xs:enumeration value="SavingUnsupportedInViewMode"/>
<xs:enumeration value="SavingWorkbookNoWorkbookName"/>
<xs:enumeration value="FileSaveGeneric"/>
<xs:enumeration value="SavingWorkbookInvalidPermissions"/>
<xs:enumeration value="SavingWorkbookLockedOrCheckedOut"/>
<xs:enumeration value="SavingWorkbookNotCheckedOut"/>
<xs:enumeration value="SavingWorkbookAccessDenied"/>
<xs:enumeration value="SavingWorkbookInvalidFileType"/>
<xs:enumeration value="SavingWorkbookFileNameExists"/>
<xs:enumeration value="HostedSavingWorkbookFileNameExists"/>
<xs:enumeration value="HostedSavingWorkbookInvalidFileName"/>
<xs:enumeration value="SavingWorkbookNotTrustedLocation"/>
<xs:enumeration value="SavingWorkbookInvalidLocation"/>
<xs:enumeration value="SavingWorkbookInvalidFileName"/>
<xs:enumeration value="SavingWorkbookTrustedLocationSettingWarning"/>
```

```

<xs:enumeration value="SavingWorkbookAlmostTooLarge"/>
<xs:enumeration value="SavingWorkbookTooLarge"/>
<xs:enumeration value="NewWorkbookInvalidLocation"/>
<xs:enumeration value="FileOpenSecuritySettings"/>
<xs:enumeration value="FileOpenNotFound"/>
<xs:enumeration value="FileOpenAccessDenied"/>
<xs:enumeration value="FileCorrupt"/>
<xs:enumeration value="OpenWorkbookTooLarge"/>
<xs:enumeration value="OpenWorkbookTooLargeNoUrl"/>
<xs:enumeration value="OpenWorkbookLocationNotTrusted"/>
<xs:enumeration value="OpenWorkbookAccessDenied"/>
<xs:enumeration value="WorkbookNotSupported"/>
<xs:enumeration value="WorkbookNotSupportedViewRight"/>
<xs:enumeration value="UnsupportedFeatureViewWarning"/>
<xs:enumeration value="UnsupportedFeatureSaveCopyWarning"/>
<xs:enumeration value="UnsupportedFeatureDownloadWarning"/>
<xs:enumeration value="ExternalWorkbookLinksDisabled"/>
<xs:enumeration value="WorkbookLockedRead"/>
<xs:enumeration value="EditModeCannotEditNonSharePointWorkbook"/>
<xs:enumeration value="EditModeAccessDenied"/>
<xs:enumeration value="GenericFileOpenError"/>
<xs:enumeration value="IRMedWorkbook"/>
<xs:enumeration value="ParameterInvalid"/>
<xs:enumeration value="ParameterLimitExceeded"/>
<xs:enumeration value="WorkbookInternalLimit"/>
<xs:enumeration value="OldFormatConversionFailed"/>
<xs:enumeration value="EditModeWorkbookExternalData"/>
<xs:enumeration value="FormulaEditingNotEnabled"/>
<xs:enumeration value="DimensionMismatch"/>
<xs:enumeration value="SetRangeFailure"/>
<xs:enumeration value="ObjectTypeNotSupported"/>
<xs:enumeration value="ParameterDoesNotExist"/>
<xs:enumeration value="FormulaParseFailed"/>
<xs:enumeration value="SetParameterFailure"/>
<xs:enumeration value="CannotEditPivotTable"/>
<xs:enumeration value="InsDelCellsNonblankCells"/>
<xs:enumeration value="InsDelCellsArrayFmla"/>
<xs:enumeration value="InsDelCellsPivotTable"/>
<xs:enumeration value="InsDelCellsTable"/>
<xs:enumeration value="InsDelCellsMergedCells"/>
<xs:enumeration value="InsDelCellsDatatable"/>
<xs:enumeration value="InsDelCellsRowsForWholeColumn"/>
<xs:enumeration value="InsDelCellsColumnsForWholeRow"/>
<xs:enumeration value="InsertChartPivotTable"/>
<xs:enumeration value="SuggestChartNoNumericData"/>
<xs:enumeration value="SuggestChartFailed"/>
<xs:enumeration value="PivotChartInteractivityMissingWarning"/>
<xs:enumeration value="EditChartTitleTooLong"/>
<xs:enumeration value="EditChartTitleStartsWithEquals"/>
<xs:enumeration value="EditChartDataTooLong"/>
<xs:enumeration value="EditChartDataInvalidReference"/>
<xs:enumeration value="EditChartDataOverlapsPivotTable"/>
<xs:enumeration value="ChartOperationNotSupported"/>
<xs:enumeration value="EditChartDataPivotChart"/>
<xs:enumeration value="ChangeChartTypePivotScatter"/>
<xs:enumeration value="ChartTooManyDataSeries"/>
<xs:enumeration value="InvalidSheetName"/>
<xs:enumeration value="RangeParseError"/>
<xs:enumeration value="SpecifiedRangeNotFound"/>

```

```

<xs:enumeration value="RangeDefinitionError"/>
<xs:enumeration value="DiscontiguousRangeNotSupported"/>
<xs:enumeration value="RangeRequestAreaExceeded"/>
<xs:enumeration value="SheetRangeMismatch"/>
<xs:enumeration value="ImageGenFailed"/>
<xs:enumeration value="ApiInvalidArgument"/>
<xs:enumeration value="ApiInvalidCoordinate"/>
<xs:enumeration value="ConfirmationUnsupported"/>
<xs:enumeration value="ApiInvalidDimensionReturned"/>
<xs:enumeration value="ApiMissingSiteContext"/>
<xs:enumeration value="Ewr_IllegalPageSize"/>
<xs:enumeration value="Ewr_WorkbookNotSpecified"/>
<xs:enumeration value="Ewr_LoadProgress"/>
<xs:enumeration value="Ewr_FileCorrupt"/>
<xs:enumeration value="Ewr_WorkbookNotSupported"/>
<xs:enumeration value="Ewr_GenericFileOpenError"/>
<xs:enumeration value="Ewr_InvalidParameterGeneric"/>
<xs:enumeration value="Ewr_InvalidParameterMandatoryMissing"/>
<xs:enumeration value="Ewr_InvalidParameterUnexpectedFormat"/>
<xs:enumeration value="Ewr_InvalidParameterOutOfRange"/>
<xs:enumeration value="Ewr_InvalidParameterOperationNotAllowed"/>
<xs:enumeration value="Ewr_ParameterInvalid"/>
<xs:enumeration value="Ewr_ParameterLimitExceeded"/>
<xs:enumeration value="Ewr_ParameterDoesNotExist"/>
<xs:enumeration value="Ewr_SetParameterFailure"/>
<xs:enumeration value="Ewr_SetParameterFailureOnOpen"/>
<xs:enumeration value="Ewr_ParameterReadFromDocPropsError"/>
<xs:enumeration value="Ewr_FormulaEditingNotEnabled"/>
<xs:enumeration value="Ewr_InvalidVisibleItem"/>
<xs:enumeration value="Ewr_EditSaveAsOverCurrentWorkbook"/>
<xs:enumeration value="Ewr_RequestTimedOut"/>
<xs:enumeration value="Ewr_ServerCommunicationError"/>
<xs:enumeration value="Ewr_ServerAuthenticationError"/>
<xs:enumeration value="Ewr_Top10InvalidValue"/>
<xs:enumeration value="Ewr_Top10InvalidValue_Float"/>
<xs:enumeration value="DocumentIsIrmProtected"/>
<xs:enumeration value="Mewa_PageStateInitFailed"/>
<xs:enumeration value="Mewa_CriticalParameterMissing"/>
<xs:enumeration value="Mewa_GridViewRenderingFailed"/>
<xs:enumeration value="Mewa_FeatureNotActive"/>
<xs:enumeration value="OperationNotSupportedInViewOnly"/>
<xs:enumeration value="OperationOnInvalidState"/>
<xs:enumeration value="InvalidOrTimedOutSession"/>
<xs:enumeration value="InvalidOrTimedOutSessionRecoverable"/>
<xs:enumeration value="InvalidOrTimedOutSessionPageRefresh"/>
<xs:enumeration value="ScratchPadChangesLost"/>
<xs:enumeration value="MaxSessionsPerUserExceeded"/>
<xs:enumeration value="OperationCanceled"/>
<xs:enumeration value="MaxRequestDurationExceeded"/>
<xs:enumeration value="NoOccurrencesFound"/>
<xs:enumeration value="EcsInvalidNamedObject"/>
<xs:enumeration value="NoPublishedItems"/>
<xs:enumeration value="RetryError"/>
<xs:enumeration value="StopOpenOnRefreshFailure"/>
<xs:enumeration value="ProductExpired"/>
<xs:enumeration value="SortActionInvalid"/>
<xs:enumeration value="SortActionNotSupportedWithPivot"/>
<xs:enumeration value="CircularReferencesFound"/>
<xs:enumeration value="SessionNotFound"/>

```

```

<xs:enumeration value="NewWorkbookSessionTimeout"/>
<xs:enumeration value="NewWorkbookSessionTimeoutRecoverable"/>
<xs:enumeration value="GeneratedWorkbookSessionTimeoutRegenerate"/>
<xs:enumeration value="GeneratedWorkbookSessionTimeoutNonRecoverable"/>
<xs:enumeration value="GeneratedWorkbookSessionTimeoutRecoverable"/>
<xs:enumeration value="EditXLSFile"/>
<xs:enumeration value="UnsupportedFeatureEditWarning"/>
<xs:enumeration value="EditModeSessionExists"/>
<xs:enumeration value="NewerWorkbookExists"/>
<xs:enumeration value="ExternalDataOfficeLive"/>
<xs:enumeration value="PowerPivotOfficeLive"/>
<xs:enumeration value="LostAuthentication"/>
<xs:enumeration value="ListEntryNotFound_1"/>
<xs:enumeration value="ListEntryNotFound_2"/>
<xs:enumeration value="ListEntryAlreadyExists_1"/>
<xs:enumeration value="ListEntryAlreadyExists_2"/>
<xs:enumeration value="InvalidArgumentValue"/>
<xs:enumeration value="MissingArgumentName"/>
<xs:enumeration value="InvalidArgumentName"/>
<xs:enumeration value="ArgumentBadInRemove"/>
<xs:enumeration value="ManagementUIListEntryAlreadyExists"/>
<xs:enumeration value="ManagementUIListEntryNotFound"/>
<xs:enumeration value="ManagementUIInternalError"/>
<xs:enumeration value="UnsupportedUICulture"/>
<xs:enumeration value="UnsupportedDataCulture"/>
<xs:enumeration value="SpecifiedItemNotFound"/>
<xs:enumeration value="EcsSnapshotAccessDenied"/>
<xs:enumeration value="SaveFailed"/>
<xs:enumeration value="WrongEcs"/>
<xs:enumeration value="PasteDataLimitHit"/>
<xs:enumeration value="UndoStackEmpty"/>
<xs:enumeration value="RedoStackEmpty"/>
<xs:enumeration value="UndoStackCleared"/>
<xs:enumeration value="UndoCollabFail"/>
<xs:enumeration value="RedoCollabFail"/>
<xs:enumeration value="HyperlinkLocationRequired"/>
<xs:enumeration value="CollabLocaleMismatch"/>
<xs:enumeration value="RestoredLocale"/>
<xs:enumeration value="InvalidEditSession"/>
<xs:enumeration value="InvalidEditSessionPageRefresh"/>
<xs:enumeration value="InvalidEditSessionId"/>
<xs:enumeration value="UnableToLoadEditSession"/>
<xs:enumeration value="SavingWorkbookFailed"/>
<xs:enumeration value="RefreshLockFailed"/>
<xs:enumeration value="InvalidChartName"/>
<xs:enumeration value="RetryOutOfSync"/>
<xs:enumeration value="OperationFailed"/>
<xs:enumeration value="OpenInExcelActiveXError"/>
<xs:enumeration value="OpenInExcelCollaborationError"/>
<xs:enumeration value="ProcessingUserChangesFileDownloadIgnored"/>
<xs:enumeration value="PhoneticDataLossWarning"/>
<xs:enumeration value="NoViewingLicenseError"/>
<xs:enumeration value="NoEditingLicenseError"/>
<xs:enumeration value="BIFeatureNotAvailable"/>
<xs:enumeration value="BIFeatureNotAvailableOnOpen"/>
<xs:enumeration value="NoUnsupportedFeatureCopyAndEdit"/>
<xs:enumeration value="CrossEnvironmentEditNotSupported"/>
<xs:enumeration value="RestBiff8Unsupported"/>
<xs:enumeration value="ExtendedBIFeatureNotAvailable"/>

```

```

<xs:enumeration value="ExtendedBIR00Failed"/>
<xs:enumeration value="TransitionXls"/>
<xs:enumeration value="UnsupportedFeaturesSaveOverwrite"/>
<xs:enumeration value="UnsupportedFeaturesSaveCopy"/>
<xs:enumeration value="ChallengeAnonymousUser"/>
<xs:enumeration value="ClipboardAccessDenied"/>
<xs:enumeration value="CannotMergeCellsInTable"/>
<xs:enumeration value="MergeCellsLoseData"/>
<xs:enumeration value="CollabConflictError"/>
<xs:enumeration value="OdfCompatibilityWarning"/>
<xs:enumeration value="OdfUnsupportedEncryption"/>
<xs:enumeration value="OdfUnreadableContentGeneric"/>
<xs:enumeration value="Ewr_OdfUnreadableContentGeneric"/>
<xs:enumeration value="XLSMacroFailure"/>
<xs:enumeration value="XLSPreBiff8Failure"/>
<xs:enumeration value="XLSPasswordProtectionFailure"/>
<xs:enumeration value="XLSIRMFailure"/>
<xs:enumeration value="XLSUnknownFailures"/>
<xs:enumeration value="GenerateWorkbookFailureInvalidProperty"/>
<xs:enumeration value="GenerateWorkbookFailureInvalidGenerationItems"/>
<xs:enumeration value="GenerateWorkbookFailureTable"/>
<xs:enumeration value="GenerateWorkbookFailureConditionalFormatting"/>
<xs:enumeration value="GenerateWorkbookFailureSlicers"/>
<xs:enumeration value="GenerateWorkbookFailureChart"/>
<xs:enumeration value="GenerateWorkbookFailureOpenWorkbook"/>
<xs:enumeration value="GenerateWorkbookFailureUpdateTheme"/>
<xs:enumeration value="GenerateWorkbookFailureAttribution"/>
<xs:enumeration value="GenerateWorkbookFailureResizeColumn"/>
<xs:enumeration value="GenerateWorkbookFailureClearUndoStack"/>
<xs:enumeration value="CrossDomainAjaxNotSupported"/>
<xs:enumeration value="WorkbookNotInCollection"/>
<xs:enumeration value="FossEditUnknown"/>
<xs:enumeration value="FossSaveUnknown"/>
<xs:enumeration value="FossSaveEmptyTitle"/>
<xs:enumeration value="FossSaveEmptyQuestion"/>
<xs:enumeration value="FossSaveEmptySurvey"/>
<xs:enumeration value="FossSaveSurveyNotFound"/>
<xs:enumeration value="FossSaveTableLimited"/>
<xs:enumeration value="FossSaveTooManyQuestions"/>
<xs:enumeration value="FossSaveBlocked"/>
<xs:enumeration value="FossViewDefaultError"/>
<xs:enumeration value="FossViewBlocked"/>
<xs:enumeration value="FossSubmitDefaultError"/>
<xs:enumeration value="FossSubmitTableLimited"/>
<xs:enumeration value="FossDeleteSurveyNotFound"/>
<xs:enumeration value="FossShareSurveyNotFound"/>
<xs:enumeration value="FossShareHostError"/>
<xs:enumeration value="FossUnshareHostError"/>
<xs:enumeration value="FossEnvironmentUnsupported"/>
<xs:enumeration value="FossViewUnsupportedFeatures"/>
<xs:enumeration value="EwrPrintSelectionTooBig"/>
<xs:enumeration value="DdaUnsupportedCoercionType"/>
<xs:enumeration value="DdaReadUnsupportedSelection"/>
<xs:enumeration value="DdaReadCoercionBindingMismatch"/>
<xs:enumeration value="DdaReadInvalidRowCount"/>
<xs:enumeration value="DdaReadCoercionSelectionMismatch"/>
<xs:enumeration value="DdaReadInvalidRowColOffset"/>
<xs:enumeration value="DdaReadBeyondDataLimits"/>
<xs:enumeration value="DdaWriteUnsupportedDataObject"/>

```

```

<xs:enumeration value="DdaWriteUnsupportedSelection"/>
<xs:enumeration value="DdaWriteSelectionShapeAndDataMismatch"/>
<xs:enumeration value="DdaWriteDataOverlap"/>
<xs:enumeration value="DdaWriteDataOverflow"/>
<xs:enumeration value="DdaWriteInvalidRowColOffset"/>
<xs:enumeration value="DdaWriteCoercionDataMismatch"/>
<xs:enumeration value="DdaWriteCoercionSelectionMismatch"/>
<xs:enumeration value="DdaWriteBeyondDataLimits"/>
<xs:enumeration value="DdaWriteTableHasNoHeaders"/>
<xs:enumeration value="DdaBindingNotFound"/>
<xs:enumeration value="DdaBindingInvalidSelection"/>
<xs:enumeration value="DdaBindingInvalidOperation"/>
<xs:enumeration value="DdaBindingNamedItemNotFound"/>
<xs:enumeration value="DdaBindingMultipleNamedItemFound"/>
<xs:enumeration value="DdaBindingInvalidNamedItemForBindingType"/>
<xs:enumeration value="DdaBindingUnknownType"/>
<xs:enumeration value="DdaBindingInvalidRef"/>
<xs:enumeration value="DdaStaleSettings"/>
<xs:enumeration value="DdaNoAccessHiddenCells"/>
<xs:enumeration value="JsomBrowserUdfsAbandoned"/>
<xs:enumeration value="JsomBrowserUdfsCanceled"/>
<xs:enumeration value="JsomBrowserUdfsRecalcFailed"/>
<xs:enumeration value="AccessTokenExpiringWarning"/>
<xs:enumeration value="AccessTokenExpiredWarning"/>
<xs:enumeration value="DataTypeMismatch"/>
<xs:enumeration value="CloneWorkbookAllSheetsInteractiveReports"/>
<xs:enumeration value="Count"/>
</xs:restriction>
</xs:simpleType>
<xs:simpleType name="CommandParameterFlags">
  <xs:list>
    <xs:simpleType>
      <xs:restriction base="xs:string">
        <xs:enumeration value="ForceOneTimeRecalc"/>
        <xs:enumeration value="SuppressOneTimeRecalc"/>
        <xs:enumeration value="LogCpuTime"/>
        <xs:enumeration value="IsObjectModel"/>
        <xs:enumeration value="WantServerEvents"/>
        <xs:enumeration value="CanRegenerate"/>
        <xs:enumeration value="DoesNotCreatePrivateWorkbook"/>
        <xs:enumeration value="ConfirmationChoiceTrue"/>
      </xs:restriction>
    </xs:simpleType>
  </xs:list>
</xs:simpleType>
<xs:complexType name="RequestLimits">
  <xs:sequence>
    <xs:element minOccurs="1" maxOccurs="1" name="CellCount" nillable="true"
type="xs:long"/>
  </xs:sequence>
</xs:complexType>
<xs:complexType name="CollaborationParameter">
  <xs:sequence>
    <xs:element minOccurs="0" maxOccurs="1" name="CollaborationState"
type="tns2:CollaborationState"/>
  </xs:sequence>
</xs:complexType>
<xs:complexType name="CollaborationState">
  <xs:sequence>

```

```

        <xs:element minOccurs="1" maxOccurs="1" name="UserListVersion" type="xs:int"/>
    </xs:sequence>
</xs:complexType>
<xs:complexType name="WorkbookMetadataParameter">
    <xs:sequence>
        <xs:element minOccurs="0" maxOccurs="1" name="WorkbookMetadataState"
type="tns2:WorkbookMetadataState"/>
    </xs:sequence>
</xs:complexType>
<xs:complexType name="WorkbookMetadataState">
    <xs:sequence>
        <xs:element minOccurs="1" maxOccurs="1" name="MetadataVersion" type="xs:int"/>
        <xs:element minOccurs="1" maxOccurs="1" name="ServerEventVersion" type="xs:int"/>
    </xs:sequence>
</xs:complexType>
<xs:complexType name="SheetRange">
    <xs:sequence>
        <xs:element minOccurs="0" maxOccurs="1" name="SheetName" type="xs:string"/>
        <xs:element minOccurs="1" maxOccurs="1" name="FirstRow" type="xs:int"/>
        <xs:element minOccurs="1" maxOccurs="1" name="LastRow" type="xs:int"/>
        <xs:element minOccurs="1" maxOccurs="1" name="FirstColumn" type="xs:int"/>
        <xs:element minOccurs="1" maxOccurs="1" name="LastColumn" type="xs:int"/>
    </xs:sequence>
</xs:complexType>
<xs:simpleType name="PasteTypes">
    <xs:list>
        <xs:simpleType>
            <xs:restriction base="xs:string">
                <xs:enumeration value="None"/>
                <xs:enumeration value="Cut"/>
                <xs:enumeration value="Copy"/>
                <xs:enumeration value="Paste"/>
                <xs:enumeration value="Values"/>
                <xs:enumeration value="Formatting"/>
                <xs:enumeration value="Formulas"/>
            </xs:restriction>
        </xs:simpleType>
    </xs:list>
</xs:simpleType>
<xs:element name="PasteRangeResponse">
    <xs:complexType>
        <xs:sequence>
            <xs:element minOccurs="0" maxOccurs="1" name="PasteRangeResult"
type="tns2:CommandResult"/>
        </xs:sequence>
    </xs:complexType>
</xs:element>
<xs:complexType name="CommandResult">
    <xs:sequence>
        <xs:element minOccurs="0" maxOccurs="1" name="DebugInfo" type="xs:string"/>
        <xs:element minOccurs="0" maxOccurs="1" name="TransientEditSessionToken"
type="xs:string"/>
        <xs:element minOccurs="1" maxOccurs="1" name="StateId" type="xs:int"/>
        <xs:element minOccurs="0" maxOccurs="1" name="SpreadsheetData" type="xs:string"/>
        <xs:element minOccurs="0" maxOccurs="1" name="ExtendedInfo"
type="tns2:CommandResultExtendedInfo"/>
        <xs:element minOccurs="0" maxOccurs="1" name="ClientUdfCallInfo"
type="tns2:ClientUdfCallInfo"/>
    </xs:sequence>
</xs:complexType>

```

```

        <xs:element minOccurs="0" maxOccurs="1" name="PeriodicRefreshInfo"
type="tns2:PeriodicRefreshInfo"/>
        <xs:element minOccurs="0" maxOccurs="1" name="HealthInformation"
type="tns2:ServerHealthInformation"/>
        <xs:element minOccurs="1" maxOccurs="1" name="SecondsBeforeNextPoll" type="xs:int"/>
        <xs:element minOccurs="1" maxOccurs="1" name="EditSessionIsDirty" type="xs:boolean"/>
        <xs:element minOccurs="1" maxOccurs="1" name="EditSessionHasMultipleCollaborationUsers"
type="xs:boolean"/>
        <xs:element minOccurs="0" maxOccurs="1" name="OperationStates"
type="tns2:OperationStates"/>
        <xs:element minOccurs="0" maxOccurs="1" name="RequestId" type="xs:string"/>
        <xs:element minOccurs="0" maxOccurs="1" name="CollaborationResult"
type="tns2:CollaborationResult"/>
        <xs:element minOccurs="0" maxOccurs="1" name="WorkbookMetadataResult"
type="tns2:WorkbookMetadataResult"/>
        <xs:element minOccurs="0" maxOccurs="1" name="ServerEvents" type="xs:string"/>
        <xs:element minOccurs="0" maxOccurs="1" name="DataConnections"
type="tns2:DataConnectionsInfo"/>
    </xs:sequence>
</xs:complexType>
<xs:complexType name="CommandResultExtendedInfo">
    <xs:sequence>
        <xs:element minOccurs="0" maxOccurs="1" name="Messages"
type="tns2:ArrayOfExcelServerMessage"/>
        <xs:element minOccurs="1" maxOccurs="1" name="WarnOnManualDataRefresh"
type="xs:boolean"/>
        <xs:element minOccurs="1" maxOccurs="1" name="UnsupportedFeaturesRemoved"
type="xs:boolean"/>
    </xs:sequence>
</xs:complexType>
<xs:complexType name="ArrayOfExcelServerMessage">
    <xs:sequence>
        <xs:element minOccurs="0" maxOccurs="unbounded" name="ExcelServerMessage"
nillable="true" type="tns2:ExcelServerMessage"/>
    </xs:sequence>
</xs:complexType>
<xs:complexType name="ExcelServerMessage">
    <xs:sequence>
        <xs:element minOccurs="1" maxOccurs="1" name="HasOpenItemPermission"
type="xs:boolean"/>
        <xs:element minOccurs="1" maxOccurs="1" name="HasClientUrl" type="xs:boolean"/>
        <xs:element minOccurs="1" maxOccurs="1" name="Id" type="tns2:ExcelServerMessageId"/>
        <xs:element minOccurs="0" maxOccurs="1" name="DebugInfo" type="xs:string"/>
        <xs:element minOccurs="1" maxOccurs="1" name="Severity"
type="tns2:ExcelServerMessageSeverity"/>
        <xs:element minOccurs="1" maxOccurs="1" name="Type"
type="tns2:ExcelServerMessageType"/>
        <xs:element minOccurs="1" maxOccurs="1" name="Appearance"
type="tns2:ExcelServerMessageAppearance"/>
        <xs:element minOccurs="0" maxOccurs="1" name="Description" type="xs:string"/>
        <xs:element minOccurs="0" maxOccurs="1" name="ExtendedDescription" type="xs:string"/>
        <xs:element minOccurs="0" maxOccurs="1" name="Caption" type="xs:string"/>
        <xs:element minOccurs="0" maxOccurs="1" name="HelpTopicId" type="xs:string"/>
        <xs:element minOccurs="1" maxOccurs="1" name="DisplaysCorrelationId"
type="xs:boolean"/>
        <xs:element minOccurs="0" maxOccurs="1" name="HelpDisplayText" type="xs:string"/>
        <xs:element minOccurs="0" maxOccurs="1" name="HealthInformation"
type="tns2:ServerHealthInformation"/>
        <xs:element minOccurs="0" maxOccurs="1" name="WrongEcsServerId" type="xs:string"/>
    </xs:sequence>

```



```

</xs:complexType>
<xs:simpleType name="ExcelServerMessageSeverity">
  <xs:restriction base="xs:string">
    <xs:enumeration value="Error"/>
    <xs:enumeration value="Warning"/>
    <xs:enumeration value="Information"/>
    <xs:enumeration value="Progress"/>
    <xs:enumeration value="GettingStarted"/>
  </xs:restriction>
</xs:simpleType>
<xs:simpleType name="ExcelServerMessageType">
  <xs:restriction base="xs:string">
    <xs:enumeration value="Alert"/>
    <xs:enumeration value="Status"/>
    <xs:enumeration value="Confirmation"/>
  </xs:restriction>
</xs:simpleType>
<xs:simpleType name="ExcelServerMessageAppearance">
  <xs:list>
    <xs:simpleType>
      <xs:restriction base="xs:string">
        <xs:enumeration value="None"/>
        <xs:enumeration value="OK"/>
        <xs:enumeration value="Cancel"/>
        <xs:enumeration value="Yes"/>
        <xs:enumeration value="No"/>
        <xs:enumeration value="Notification"/>
      </xs:restriction>
    </xs:simpleType>
  </xs:list>
</xs:simpleType>
<xs:complexType name="ServerHealthInformation">
  <xs:sequence>
    <xs:element minOccurs="1" maxOccurs="1" name="StateFlags"
type="tns2:ServerStateFlags"/>
    <xs:element minOccurs="1" maxOccurs="1" name="HealthScore" type="xs:float"/>
    <xs:element minOccurs="0" maxOccurs="1" name="ThrottlingInformation"
type="tns2:ServerThrottlingInformation"/>
  </xs:sequence>
</xs:complexType>
<xs:simpleType name="ServerStateFlags">
  <xs:list>
    <xs:simpleType>
      <xs:restriction base="xs:string">
        <xs:enumeration value="ShuttingDown"/>
      </xs:restriction>
    </xs:simpleType>
  </xs:list>
</xs:simpleType>
<xs:complexType name="ServerThrottlingInformation">
  <xs:sequence>
    <xs:element minOccurs="1" maxOccurs="1" name="MemoryUsage" type="xs:long"/>
    <xs:element minOccurs="1" maxOccurs="1" name="CpuUsage" type="xs:long"/>
    <xs:element minOccurs="0" maxOccurs="1" name="ScenarioThrottlingInformationList"
type="tns2:ArrayOfScenarioThrottlingInformation"/>
  </xs:sequence>
</xs:complexType>
<xs:complexType name="ArrayOfScenarioThrottlingInformation">
  <xs:sequence>

```

```

    <xs:element minOccurs="0" maxOccurs="unbounded" name="ScenarioThrottlingInformation"
nillable="true" type="tns2:ScenarioThrottlingInformation"/>
  </xs:sequence>
</xs:complexType>
<xs:complexType name="ScenarioThrottlingInformation">
  <xs:sequence>
    <xs:element minOccurs="0" maxOccurs="1" name="Scenario" type="xs:string"/>
    <xs:element minOccurs="1" maxOccurs="1" name="MemoryUsage" type="xs:long"/>
    <xs:element minOccurs="1" maxOccurs="1" name="CpuUsage" type="xs:long"/>
    <xs:element minOccurs="0" maxOccurs="1" name="SubscriberList"
type="tns2:ArrayOfString"/>
  </xs:sequence>
</xs:complexType>
<xs:complexType name="ArrayOfString">
  <xs:sequence>
    <xs:element minOccurs="0" maxOccurs="unbounded" name="string" nillable="true"
type="xs:string"/>
  </xs:sequence>
</xs:complexType>
<xs:complexType name="ClientUdfCallInfo">
  <xs:sequence>
    <xs:element minOccurs="0" maxOccurs="1" name="Calls" type="tns2:ArrayOfClientUdfCall"/>
    <xs:element minOccurs="1" maxOccurs="1" name="CalcVersion" type="xs:int"/>
  </xs:sequence>
</xs:complexType>
<xs:complexType name="ArrayOfClientUdfCall">
  <xs:sequence>
    <xs:element minOccurs="0" maxOccurs="unbounded" name="ClientUdfCall" nillable="true"
type="tns2:ClientUdfCall"/>
  </xs:sequence>
</xs:complexType>
<xs:complexType name="ClientUdfCall">
  <xs:sequence>
    <xs:element minOccurs="0" maxOccurs="1" name="Id" type="xs:string"/>
    <xs:element minOccurs="0" maxOccurs="1" name="UdfName" type="xs:string"/>
    <xs:element minOccurs="0" maxOccurs="1" name="Parameters" type="tns2:ArrayOfAnyType"/>
  </xs:sequence>
</xs:complexType>
<xs:complexType name="ArrayOfAnyType">
  <xs:sequence>
    <xs:element minOccurs="0" maxOccurs="unbounded" name="anyType" nillable="true"/>
  </xs:sequence>
</xs:complexType>
<xs:complexType name="PeriodicRefreshInfo">
  <xs:sequence>
    <xs:element minOccurs="1" maxOccurs="1" name="ExpirationTime" type="xs:int"/>
    <xs:element minOccurs="0" maxOccurs="1" name="ConnectionNames"
type="tns2:ArrayOfString"/>
  </xs:sequence>
</xs:complexType>
<xs:complexType name="OperationStates">
  <xs:sequence>
    <xs:element minOccurs="1" maxOccurs="1" name="Undo" type="tns2:UndoRedoEnabledState"/>
    <xs:element minOccurs="1" maxOccurs="1" name="Redo" type="tns2:UndoRedoEnabledState"/>
  </xs:sequence>
</xs:complexType>
<xs:simpleType name="UndoRedoEnabledState">
  <xs:restriction base="xs:string">
    <xs:enumeration value="None"/>
  </xs:restriction>
</xs:simpleType>

```

```

        <xs:enumeration value="Enabled"/>
        <xs:enumeration value="DisabledEmptyStack"/>
        <xs:enumeration value="DisabledClearedStack"/>
        <xs:enumeration value="DisabledCollab"/>
    </xs:restriction>
</xs:simpleType>
<xs:complexType name="CollaborationResult">
    <xs:sequence>
        <xs:element minOccurs="0" maxOccurs="1" name="CollaborationState"
type="tns2:CollaborationState"/>
        <xs:element minOccurs="0" maxOccurs="1" name="Users"
type="tns2:ArrayOfPresenceUserInfo"/>
    </xs:sequence>
</xs:complexType>
<xs:complexType name="ArrayOfPresenceUserInfo">
    <xs:sequence>
        <xs:element minOccurs="0" maxOccurs="unbounded" name="PresenceUserInfo" nillable="true"
type="tns2:PresenceUserInfo"/>
    </xs:sequence>
</xs:complexType>
<xs:complexType name="PresenceUserInfo">
    <xs:sequence>
        <xs:element minOccurs="0" maxOccurs="1" name="User" type="tns2:PresenceUserId"/>
        <xs:element minOccurs="0" maxOccurs="1" name="UserColor" type="xs:string"/>
        <xs:element minOccurs="1" maxOccurs="1" name="NumberOfTimesInSession" type="xs:int"/>
    </xs:sequence>
</xs:complexType>
<xs:complexType name="PresenceUserId">
    <xs:sequence>
        <xs:element minOccurs="0" maxOccurs="1" name="UserName" type="xs:string"/>
        <xs:element minOccurs="1" maxOccurs="1" name="IsApiUser" type="xs:boolean"/>
    </xs:sequence>
</xs:complexType>
<xs:complexType name="WorkbookMetadataResult">
    <xs:sequence>
        <xs:element minOccurs="0" maxOccurs="1" name="WorkbookMetadataState"
type="tns2:WorkbookMetadataState"/>
        <xs:element minOccurs="0" maxOccurs="1" name="Metadata" type="tns2:WorkbookMetadata"/>
    </xs:sequence>
</xs:complexType>
<xs:complexType name="WorkbookMetadata">
    <xs:sequence>
        <xs:element minOccurs="0" maxOccurs="1" name="Sheets"
type="tns2:ArrayOfWorksheetData"/>
        <xs:element minOccurs="0" maxOccurs="1" name="SheetChanges"
type="tns2:ArrayOfWorksheetChangeInfo"/>
        <xs:element minOccurs="1" maxOccurs="1" name="HidePivotFieldList" type="xs:boolean"/>
        <xs:element minOccurs="0" maxOccurs="1" name="ServerEventMetadataList"
type="tns2:ArrayOfServerEventMetadata"/>
        <xs:element minOccurs="0" maxOccurs="1" name="WebExtensions"
type="tns2:ArrayOfWebExtensionMetadata"/>
        <xs:element minOccurs="1" maxOccurs="1" name="HasSurveys" type="xs:boolean"/>
        <xs:element minOccurs="0" maxOccurs="1" name="SurveyTitle" type="xs:string"/>
    </xs:sequence>
</xs:complexType>
<xs:complexType name="ArrayOfWorksheetData">
    <xs:sequence>
        <xs:element minOccurs="0" maxOccurs="unbounded" name="WorksheetData" nillable="true"
type="tns2:WorksheetData"/>
    </xs:sequence>

```

```

</xs:complexType>
<xs:complexType name="WorksheetData">
  <xs:sequence>
    <xs:element minOccurs="0" maxOccurs="1" name="Name" type="xs:string"/>
    <xs:element minOccurs="0" maxOccurs="1" name="TabColor" type="xs:string"/>
    <xs:element minOccurs="1" maxOccurs="1" name="Flags" type="tns2:SheetFlags"/>
    <xs:element minOccurs="1" maxOccurs="1" name="SheetType" type="tns2:SheetType"/>
    <xs:element minOccurs="1" maxOccurs="1" name="Visibility" type="tns2:SheetVisibility"/>
  </xs:sequence>
</xs:complexType>
<xs:simpleType name="SheetFlags">
  <xs:list>
    <xs:simpleType>
      <xs:restriction base="xs:string">
        <xs:enumeration value="None"/>
        <xs:enumeration value="RtlName"/>
        <xs:enumeration value="DisplayRtl"/>
        <xs:enumeration value="HeadersVisible"/>
        <xs:enumeration value="DisplayOutlines"/>
      </xs:restriction>
    </xs:simpleType>
  </xs:list>
</xs:simpleType>
<xs:simpleType name="SheetType">
  <xs:restriction base="xs:string">
    <xs:enumeration value="Worksheet"/>
    <xs:enumeration value="Chart"/>
  </xs:restriction>
</xs:simpleType>
<xs:simpleType name="SheetVisibility">
  <xs:restriction base="xs:string">
    <xs:enumeration value="Visible"/>
    <xs:enumeration value="Hidden"/>
    <xs:enumeration value="VeryHidden"/>
  </xs:restriction>
</xs:simpleType>
<xs:complexType name="ArrayOfWorksheetChangeInfo">
  <xs:sequence>
    <xs:element minOccurs="0" maxOccurs="unbounded" name="WorksheetChangeInfo"
nillable="true" type="tns2:WorksheetChangeInfo"/>
  </xs:sequence>
</xs:complexType>
<xs:complexType name="WorksheetChangeInfo">
  <xs:sequence>
    <xs:element minOccurs="1" maxOccurs="1" name="StateVersion" type="xs:int"/>
    <xs:element minOccurs="0" maxOccurs="1" name="Name" type="xs:string"/>
    <xs:element minOccurs="0" maxOccurs="1" name="NewName" type="xs:string"/>
    <xs:element minOccurs="1" maxOccurs="1" name="Type" type="xs:int"/>
  </xs:sequence>
</xs:complexType>
<xs:complexType name="ArrayOfServerEventMetadata">
  <xs:sequence>
    <xs:element minOccurs="0" maxOccurs="unbounded" name="ServerEventMetadata"
nillable="true" type="tns2:ServerEventMetadata"/>
  </xs:sequence>
</xs:complexType>
<xs:complexType name="ServerEventMetadata">
  <xs:sequence>
    <xs:element minOccurs="1" maxOccurs="1" name="StateVersion" type="xs:int"/>

```

```

        <xs:element minOccurs="0" maxOccurs="1" name="ServerEventXml" type="xs:string"/>
    </xs:sequence>
</xs:complexType>
<xs:complexType name="ArrayOfWebExtensionMetadata">
    <xs:sequence>
        <xs:element minOccurs="0" maxOccurs="unbounded" name="WebExtensionMetadata"
nillable="true" type="tns2:WebExtensionMetadata"/>
    </xs:sequence>
</xs:complexType>
<xs:complexType name="WebExtensionMetadata">
    <xs:sequence>
        <xs:element minOccurs="0" maxOccurs="1" name="WebExtensionId" type="xs:string"/>
        <xs:element minOccurs="0" maxOccurs="1" name="BindingData"
type="tns2:ArrayOfBindingMetadata"/>
    </xs:sequence>
</xs:complexType>
<xs:complexType name="ArrayOfBindingMetadata">
    <xs:sequence>
        <xs:element minOccurs="0" maxOccurs="unbounded" name="BindingMetadata" nillable="true"
type="tns2:BindingMetadata"/>
    </xs:sequence>
</xs:complexType>
<xs:complexType name="BindingMetadata">
    <xs:sequence>
        <xs:element minOccurs="0" maxOccurs="1" name="Name" type="xs:string"/>
        <xs:element minOccurs="1" maxOccurs="1" name="BindingType" type="tns2:DdaBindingType"/>
        <xs:element minOccurs="1" maxOccurs="1" name="Version" type="xs:int"/>
        <xs:element minOccurs="0" maxOccurs="1" name="Reference" type="tns2:BindingReference"/>
        <xs:element minOccurs="1" maxOccurs="1" name="HasHeaders" type="xs:boolean"/>
        <xs:element minOccurs="1" maxOccurs="1" name="HasTotals" type="xs:boolean"/>
        <xs:element minOccurs="1" maxOccurs="1" name="IsValidRef" type="xs:boolean"/>
    </xs:sequence>
</xs:complexType>
<xs:simpleType name="DdaBindingType">
    <xs:restriction base="xs:string">
        <xs:enumeration value="Unknown"/>
        <xs:enumeration value="None"/>
        <xs:enumeration value="Table"/>
        <xs:enumeration value="Text"/>
        <xs:enumeration value="Matrix"/>
    </xs:restriction>
</xs:simpleType>
<xs:complexType name="BindingReference">
    <xs:sequence>
        <xs:element minOccurs="0" maxOccurs="1" name="SheetName" type="xs:string"/>
        <xs:element minOccurs="1" maxOccurs="1" name="FirstRow" type="xs:int"/>
        <xs:element minOccurs="1" maxOccurs="1" name="FirstColumn" type="xs:int"/>
        <xs:element minOccurs="1" maxOccurs="1" name="LastRow" type="xs:int"/>
        <xs:element minOccurs="1" maxOccurs="1" name="LastColumn" type="xs:int"/>
    </xs:sequence>
</xs:complexType>
<xs:complexType name="DataConnectionsInfo">
    <xs:sequence>
        <xs:element minOccurs="0" maxOccurs="1" name="DataSources" type="xs:string"/>
        <xs:element minOccurs="0" maxOccurs="1" name="DataConnections"
type="tns2:ArrayOfDataConnectionInfo"/>
    </xs:sequence>
</xs:complexType>
<xs:complexType name="ArrayOfDataConnectionInfo">

```

```

    <xs:sequence>
      <xs:element minOccurs="0" maxOccurs="unbounded" name="DataConnectionInfo"
nillable="true" type="tns2:DataConnectionInfo"/>
    </xs:sequence>
  </xs:complexType>
  <xs:complexType name="DataConnectionInfo">
    <xs:sequence>
      <xs:element minOccurs="1" maxOccurs="1" name="IsReady" type="xs:boolean"/>
      <xs:element minOccurs="1" maxOccurs="1" name="StreamingFailed" type="xs:boolean"/>
      <xs:element minOccurs="1" maxOccurs="1" name="SourceIndex" type="xs:int"/>
      <xs:element minOccurs="0" maxOccurs="1" name="ConnectionName" type="xs:string"/>
      <xs:element minOccurs="1" maxOccurs="1" name="RefreshTimestamp" type="xs:dateTime"/>
      <xs:element minOccurs="0" maxOccurs="1" name="SecurityToken" type="xs:string"/>
      <xs:element minOccurs="0" maxOccurs="1" name="SlidesIds" type="tns2:ArrayOfString"/>
      <xs:element minOccurs="0" maxOccurs="1" name="DataSourceName" type="xs:string"/>
      <xs:element minOccurs="1" maxOccurs="1" name="IsEmbedded" type="xs:boolean"/>
      <xs:element minOccurs="0" maxOccurs="1" name="ConnectionString" type="xs:string"/>
    </xs:sequence>
  </xs:complexType>
  <xs:element name="PasteString">
    <xs:complexType>
      <xs:sequence>
        <xs:element minOccurs="0" maxOccurs="1" name="parameter"
type="tns2:CommandParameter"/>
        <xs:element minOccurs="0" maxOccurs="1" name="source" type="xs:string"/>
        <xs:element minOccurs="0" maxOccurs="1" name="destination" type="tns2:SheetRange"/>
      </xs:sequence>
    </xs:complexType>
  </xs:element>
  <xs:element name="PasteStringResponse">
    <xs:complexType>
      <xs:sequence>
        <xs:element minOccurs="0" maxOccurs="1" name="PasteStringResult"
type="tns2:CommandResult"/>
      </xs:sequence>
    </xs:complexType>
  </xs:element>
  <xs:element name="ApplyToRange">
    <xs:complexType>
      <xs:sequence>
        <xs:element minOccurs="0" maxOccurs="1" name="parameter"
type="tns2:CommandParameter"/>
        <xs:element minOccurs="1" maxOccurs="1" name="id" type="xs:int"/>
        <xs:element minOccurs="0" maxOccurs="1" name="range" type="tns2:SheetRange"/>
      </xs:sequence>
    </xs:complexType>
  </xs:element>
  <xs:element name="ApplyToRangeResponse">
    <xs:complexType>
      <xs:sequence>
        <xs:element minOccurs="0" maxOccurs="1" name="ApplyToRangeResult"
type="tns2:CommandResult"/>
      </xs:sequence>
    </xs:complexType>
  </xs:element>
  <xs:element name="GetFunctionList">
    <xs:complexType>
      <xs:sequence>

```

```

        <xs:element minOccurs="0" maxOccurs="1" name="parameter"
type="tns2:CommandParameter"/>
    </xs:sequence>
</xs:complexType>
</xs:element>
<xs:complexType name="FunctionInfo">
    <xs:sequence>
        <xs:element minOccurs="0" maxOccurs="1" name="NameData" type="xs:string"/>
        <xs:element minOccurs="0" maxOccurs="1" name="NameUI" type="xs:string"/>
        <xs:element minOccurs="0" maxOccurs="1" name="Help" type="xs:string"/>
        <xs:element minOccurs="0" maxOccurs="1" name="Params" type="xs:string"/>
        <xs:element minOccurs="0" maxOccurs="1" name="GroupUI" type="xs:string"/>
        <xs:element minOccurs="1" maxOccurs="1" name="IsCompatibility" type="xs:boolean"/>
        <xs:element minOccurs="0" maxOccurs="1" name="HelpId" type="xs:string"/>
        <xs:element minOccurs="1" maxOccurs="1" name="IsCommonlyUsed" type="xs:boolean"/>
    </xs:sequence>
</xs:complexType>
<xs:complexType name="ArrayOfFunctionInfo">
    <xs:sequence>
        <xs:element minOccurs="0" maxOccurs="unbounded" name="FunctionInfo" nillable="true"
type="tns2:FunctionInfo"/>
    </xs:sequence>
</xs:complexType>
<xs:element name="GetFunctionListResponse">
    <xs:complexType>
        <xs:sequence>
            <xs:element minOccurs="0" maxOccurs="1" name="GetFunctionListResult"
type="tns2:CommandResult"/>
            <xs:element minOccurs="0" maxOccurs="1" name="functionInfos"
type="tns2:ArrayOfFunctionInfo"/>
        </xs:sequence>
    </xs:complexType>
</xs:element>
<xs:element name="AutoFit">
    <xs:complexType>
        <xs:sequence>
            <xs:element minOccurs="0" maxOccurs="1" name="parameter"
type="tns2:CommandParameter"/>
            <xs:element minOccurs="1" maxOccurs="1" name="isRow" type="xs:boolean"/>
            <xs:element minOccurs="0" maxOccurs="1" name="autoFitRange" type="tns2:SheetRange"/>
        </xs:sequence>
    </xs:complexType>
</xs:element>
<xs:element name="AutoFitResponse">
    <xs:complexType>
        <xs:sequence>
            <xs:element minOccurs="0" maxOccurs="1" name="AutoFitResult"
type="tns2:CommandResult"/>
        </xs:sequence>
    </xs:complexType>
</xs:element>
<xs:element name="ResizeRowsColumns">
    <xs:complexType>
        <xs:sequence>
            <xs:element minOccurs="0" maxOccurs="1" name="parameter"
type="tns2:CommandParameter"/>
            <xs:element minOccurs="0" maxOccurs="1" name="resizeRowColumnRange"
type="tns2:ResizeRowColumnRange"/>
        </xs:sequence>
    </xs:complexType>

```

```

</xs:element>
<xs:complexType name="ResizeRowColumnRange">
  <xs:complexContent mixed="false">
    <xs:extension base="tns2:SheetRange">
      <xs:sequence>
        <xs:element minOccurs="1" maxOccurs="1" name="ColumnWidth" type="xs:int"/>
        <xs:element minOccurs="1" maxOccurs="1" name="RowHeight" type="xs:int"/>
      </xs:sequence>
    </xs:extension>
  </xs:complexContent>
</xs:complexType>
<xs:element name="ResizeRowsColumnsResponse">
  <xs:complexType>
    <xs:sequence>
      <xs:element minOccurs="0" maxOccurs="1" name="ResizeRowsColumnsResult"
type="tns2:CommandResult"/>
    </xs:sequence>
  </xs:complexType>
</xs:element>
<xs:element name="GenerateWorkbookFromHtml">
  <xs:complexType>
    <xs:sequence>
      <xs:element minOccurs="0" maxOccurs="1" name="parameter"
type="tns2:CommandParameter"/>
      <xs:element minOccurs="0" maxOccurs="1" name="html" type="tns2:TableHtml"/>
      <xs:element minOccurs="0" maxOccurs="1" name="options"
type="tns2:WorkbookGenerationOptions"/>
      <xs:element minOccurs="0" maxOccurs="1" name="subscriberId" type="xs:string"/>
      <xs:element minOccurs="0" maxOccurs="1" name="url" type="xs:string"/>
    </xs:sequence>
  </xs:complexType>
</xs:element>
<xs:complexType name="TableHtml">
  <xs:sequence>
    <xs:element minOccurs="0" maxOccurs="1" name="Hd" type="tns2:ArrayOfRowHtml"/>
    <xs:element minOccurs="0" maxOccurs="1" name="Bd" type="tns2:ArrayOfRowHtml"/>
    <xs:element minOccurs="1" maxOccurs="1" name="Li" type="xs:int"/>
  </xs:sequence>
</xs:complexType>
<xs:complexType name="ArrayOfRowHtml">
  <xs:sequence>
    <xs:element minOccurs="0" maxOccurs="unbounded" name="RowHtml" nillable="true"
type="tns2:RowHtml"/>
  </xs:sequence>
</xs:complexType>
<xs:complexType name="RowHtml">
  <xs:sequence>
    <xs:element minOccurs="0" maxOccurs="1" name="Cs" type="tns2:ArrayOfCellHtml"/>
  </xs:sequence>
</xs:complexType>
<xs:complexType name="ArrayOfCellHtml">
  <xs:sequence>
    <xs:element minOccurs="0" maxOccurs="unbounded" name="CellHtml" nillable="true"
type="tns2:CellHtml"/>
  </xs:sequence>
</xs:complexType>
<xs:complexType name="CellHtml">
  <xs:sequence>
    <xs:element minOccurs="1" maxOccurs="1" name="C" type="xs:int"/>
  </xs:sequence>
</xs:complexType>

```



```

    <xs:element minOccurs="1" maxOccurs="1" name="R" type="xs:int"/>
    <xs:element minOccurs="0" maxOccurs="1" name="I" type="xs:string"/>
    <xs:element minOccurs="0" maxOccurs="1" name="H" type="xs:string"/>
  </xs:sequence>
</xs:complexType>
<xs:complexType name="WorkbookGenerationOptions">
  <xs:sequence>
    <xs:element minOccurs="0" maxOccurs="1" name="WorkbookName" type="xs:string"/>
    <xs:element minOccurs="0" maxOccurs="1" name="Locale" type="xs:string"/>
    <xs:element minOccurs="0" maxOccurs="1" name="DataCulture" type="xs:string"/>
    <xs:element minOccurs="0" maxOccurs="1" name="UICulture" type="xs:string"/>
    <xs:element minOccurs="1" maxOccurs="1" name="GenerateItems"
type="tns2:WorkbookGenerationItems"/>
    <xs:element minOccurs="0" maxOccurs="1" name="DarkColor1" type="xs:string"/>
    <xs:element minOccurs="0" maxOccurs="1" name="DarkColor2" type="xs:string"/>
    <xs:element minOccurs="0" maxOccurs="1" name="LightColor1" type="xs:string"/>
    <xs:element minOccurs="0" maxOccurs="1" name="LightColor2" type="xs:string"/>
    <xs:element minOccurs="0" maxOccurs="1" name="AccentColor1" type="xs:string"/>
    <xs:element minOccurs="0" maxOccurs="1" name="AccentColor2" type="xs:string"/>
    <xs:element minOccurs="0" maxOccurs="1" name="FontName" type="xs:string"/>
    <xs:element minOccurs="1" maxOccurs="1" name="FontSize" type="xs:double"/>
    <xs:element minOccurs="0" maxOccurs="1" name="Attribution" type="xs:string"/>
    <xs:element minOccurs="0" maxOccurs="1" name="UserId" type="xs:string"/>
    <xs:element minOccurs="0" maxOccurs="1" name="UserFriendlyName" type="xs:string"/>
  </xs:sequence>
</xs:complexType>
<xs:simpleType name="WorkbookGenerationItems">
  <xs:list>
    <xs:simpleType>
      <xs:restriction base="xs:string">
        <xs:enumeration value="Table"/>
        <xs:enumeration value="Slicers"/>
        <xs:enumeration value="Charts"/>
        <xs:enumeration value="ConditionalFormatting"/>
        <xs:enumeration value="All"/>
      </xs:restriction>
    </xs:simpleType>
  </xs:list>
</xs:simpleType>
<xs:complexType name="GenerateWorkbookFromHtmlResult">
  <xs:sequence>
    <xs:element minOccurs="0" maxOccurs="1" name="WorkbookId" type="xs:string"/>
    <xs:element minOccurs="0" maxOccurs="1" name="GeneratedObjects"
type="tns2:ArrayOfGeneratedNamedObject"/>
    <xs:element minOccurs="1" maxOccurs="1" name="RequestStartTime" type="xs:dateTime"/>
  </xs:sequence>
</xs:complexType>
<xs:complexType name="ArrayOfGeneratedNamedObject">
  <xs:sequence>
    <xs:element minOccurs="0" maxOccurs="unbounded" name="GeneratedNamedObject"
nillable="true" type="tns2:GeneratedNamedObject"/>
  </xs:sequence>
</xs:complexType>
<xs:complexType name="GeneratedNamedObject">
  <xs:sequence>
    <xs:element minOccurs="0" maxOccurs="1" name="Name" type="xs:string"/>
    <xs:element minOccurs="0" maxOccurs="1" name="SheetName" type="xs:string"/>
    <xs:element minOccurs="1" maxOccurs="1" name="NamedObjectType"
type="tns2:NamedObjectType"/>
  </xs:sequence>
</xs:complexType>

```

```

    <xs:element minOccurs="1" maxOccurs="1" name="Width" type="xs:int"/>
    <xs:element minOccurs="1" maxOccurs="1" name="Height" type="xs:int"/>
  </xs:sequence>
</xs:complexType>
<xs:simpleType name="NamedObjectType">
  <xs:restriction base="xs:string">
    <xs:enumeration value="InvalidNamedObjectType"/>
    <xs:enumeration value="Chart"/>
    <xs:enumeration value="PivotTable"/>
    <xs:enumeration value="Table"/>
    <xs:enumeration value="NamedRange"/>
    <xs:enumeration value="WebExtension"/>
    <xs:enumeration value="MaxNamedObjectType"/>
  </xs:restriction>
</xs:simpleType>
<xs:element name="GenerateWorkbookFromHtmlResponse">
  <xs:complexType>
    <xs:sequence>
      <xs:element minOccurs="0" maxOccurs="1" name="GenerateWorkbookFromHtmlResult"
type="tns2:CommandResult"/>
      <xs:element minOccurs="0" maxOccurs="1" name="generateWorkbookResult"
type="tns2:GenerateWorkbookFromHtmlResult"/>
    </xs:sequence>
  </xs:complexType>
</xs:element>
<xs:element name="GetBixAnalysis">
  <xs:complexType>
    <xs:sequence>
      <xs:element minOccurs="0" maxOccurs="1" name="parameter"
type="tns2:CommandParameter"/>
      <xs:element minOccurs="0" maxOccurs="1" name="options"
type="tns2:PivotOperationOptions"/>
    </xs:sequence>
  </xs:complexType>
</xs:element>
<xs:complexType name="PivotOperationOptions">
  <xs:sequence>
    <xs:element minOccurs="1" maxOccurs="1" name="AnchorType"
type="tns2:SharedPivotMenuAnchorType"/>
    <xs:element minOccurs="0" maxOccurs="1" name="SheetName" type="xs:string"/>
    <xs:element minOccurs="1" maxOccurs="1" name="SourceIndex" type="xs:int"/>
    <xs:element minOccurs="1" maxOccurs="1" name="NamedObject" type="xs:boolean"/>
    <xs:element minOccurs="0" maxOccurs="1" name="FieldId" type="xs:string"/>
    <xs:element minOccurs="0" maxOccurs="1" name="DataFieldId" type="xs:string"/>
    <xs:element minOccurs="0" maxOccurs="1" name="MemberPropertyId" type="xs:string"/>
    <xs:element minOccurs="0" maxOccurs="1" name="FilterValue1" type="xs:string"/>
    <xs:element minOccurs="0" maxOccurs="1" name="FilterValue2" type="xs:string"/>
    <xs:element minOccurs="1" maxOccurs="1" name="FilterType" type="tns2:PivotFilterType"/>
    <xs:element minOccurs="1" maxOccurs="1" name="ParentId" type="xs:int"/>
    <xs:element minOccurs="1" maxOccurs="1" name="Column" type="xs:int"/>
    <xs:element minOccurs="1" maxOccurs="1" name="Row" type="xs:int"/>
    <xs:element minOccurs="0" maxOccurs="1" name="Items" type="tns2:ArrayOfInt"/>
    <xs:element minOccurs="1" maxOccurs="1" name="SortByValue" type="xs:boolean"/>
    <xs:element minOccurs="1" maxOccurs="1" name="DataFieldIndex" type="xs:int"/>
    <xs:element minOccurs="1" maxOccurs="1" name="HierarchyIndex" type="xs:int"/>
    <xs:element minOccurs="1" maxOccurs="1" name="LevelIndex" type="xs:int"/>
    <xs:element minOccurs="1" maxOccurs="1" name="NavDrillDown" type="xs:boolean"/>
    <xs:element minOccurs="1" maxOccurs="1" name="ChartIndex" type="xs:int"/>
    <xs:element minOccurs="1" maxOccurs="1" name="ChartElementValue1" type="xs:int"/>
  </xs:sequence>
</xs:complexType>

```

```

    <xs:element minOccurs="1" maxOccurs="1" name="ChartElementValue2" type="xs:int"/>
    <xs:element minOccurs="1" maxOccurs="1" name="WholeDays" type="xs:boolean"/>
  </xs:sequence>
</xs:complexType>
<xs:simpleType name="SharedPivotMenuAnchorType">
  <xs:restriction base="xs:string">
    <xs:enumeration value="AnchorNotOnPivot"/>
    <xs:enumeration value="AnchorOnSheetCell"/>
    <xs:enumeration value="AnchorOnChartSeries"/>
    <xs:enumeration value="AnchorOnChartCat"/>
    <xs:enumeration value="AnchorOnChartDataPoint"/>
    <xs:enumeration value="AnchorOnChartPageButton"/>
    <xs:enumeration value="AnchorOnChartRowButton"/>
    <xs:enumeration value="AnchorOnChartColButton"/>
    <xs:enumeration value="AnchorOnChart"/>
    <xs:enumeration value="AnchorOnPivotChartHierarchy"/>
    <xs:enumeration value="AnchorOnPivotHierarchy"/>
    <xs:enumeration value="AnchorOnPivotChartHierarchyNotOnPivot"/>
    <xs:enumeration value="AnchorOnPivotHierarchyNotOnPivot"/>
  </xs:restriction>
</xs:simpleType>
<xs:simpleType name="PivotFilterType">
  <xs:restriction base="xs:string">
    <xs:enumeration value="Invalid"/>
    <xs:enumeration value="FirstTop10"/>
    <xs:enumeration value="Count"/>
    <xs:enumeration value="Percent"/>
    <xs:enumeration value="Sum"/>
    <xs:enumeration value="LastTop10"/>
    <xs:enumeration value="CaptionFirst"/>
    <xs:enumeration value="CaptionEquals"/>
    <xs:enumeration value="CaptionDoesNotEqual"/>
    <xs:enumeration value="CaptionBeginsWith"/>
    <xs:enumeration value="CaptionDoesNotBeginWith"/>
    <xs:enumeration value="CaptionEndsWith"/>
    <xs:enumeration value="CaptionDoesNotEndWith"/>
    <xs:enumeration value="CaptionContains"/>
    <xs:enumeration value="CaptionDoesNotContain"/>
    <xs:enumeration value="CaptionIsGreaterThan"/>
    <xs:enumeration value="CaptionIsGreaterThanOrEqualTo"/>
    <xs:enumeration value="CaptionIsLessThan"/>
    <xs:enumeration value="CaptionIsLessThanOrEqualTo"/>
    <xs:enumeration value="CaptionIsBetween"/>
    <xs:enumeration value="CaptionIsNotBetween"/>
    <xs:enumeration value="ValueFirst"/>
    <xs:enumeration value="ValueEqual"/>
    <xs:enumeration value="ValueNotEqual"/>
    <xs:enumeration value="ValueGreaterThan"/>
    <xs:enumeration value="ValueGreaterThanOrEqual"/>
    <xs:enumeration value="ValueLessThan"/>
    <xs:enumeration value="ValueLessThanOrEqual"/>
    <xs:enumeration value="ValueBetween"/>
    <xs:enumeration value="ValueNotBetween"/>
    <xs:enumeration value="DateFirst"/>
    <xs:enumeration value="DateEquals"/>
    <xs:enumeration value="DateOlderThan"/>
    <xs:enumeration value="DateNewerThan"/>
    <xs:enumeration value="DateBetween"/>
    <xs:enumeration value="DateTomorrow"/>
  </xs:restriction>
</xs:simpleType>

```

```

<xs:enumeration value="DateToday"/>
<xs:enumeration value="DateYesterday"/>
<xs:enumeration value="DateNextWeek"/>
<xs:enumeration value="DateThisWeek"/>
<xs:enumeration value="DateLastWeek"/>
<xs:enumeration value="DateNextMonth"/>
<xs:enumeration value="DateThisMonth"/>
<xs:enumeration value="DateLastMonth"/>
<xs:enumeration value="DateNextQuarter"/>
<xs:enumeration value="DateThisQuarter"/>
<xs:enumeration value="DateLastQuarter"/>
<xs:enumeration value="DateNextYear"/>
<xs:enumeration value="DateThisYear"/>
<xs:enumeration value="DateLastYear"/>
<xs:enumeration value="DateYearToDate"/>
<xs:enumeration value="DateAllDatesInPeriodQuarter1"/>
<xs:enumeration value="DateAllDatesInPeriodQuarter2"/>
<xs:enumeration value="DateAllDatesInPeriodQuarter3"/>
<xs:enumeration value="DateAllDatesInPeriodQuarter4"/>
<xs:enumeration value="DateAllDatesInPeriodJanuary"/>
<xs:enumeration value="DateAllDatesInPeriodFebruary"/>
<xs:enumeration value="DateAllDatesInPeriodMarch"/>
<xs:enumeration value="DateAllDatesInPeriodApril"/>
<xs:enumeration value="DateAllDatesInPeriodMay"/>
<xs:enumeration value="DateAllDatesInPeriodJune"/>
<xs:enumeration value="DateAllDatesInPeriodJuly"/>
<xs:enumeration value="DateAllDatesInPeriodAugust"/>
<xs:enumeration value="DateAllDatesInPeriodSeptember"/>
<xs:enumeration value="DateAllDatesInPeriodOctober"/>
<xs:enumeration value="DateAllDatesInPeriodNovember"/>
<xs:enumeration value="DateAllDatesInPeriodDecember"/>
<xs:enumeration value="DateNotEqual"/>
<xs:enumeration value="DateOlderOrEqual"/>
<xs:enumeration value="DateNewerOrEqual"/>
<xs:enumeration value="DateNotBetween"/>
<xs:enumeration value="Last"/>
</xs:restriction>
</xs:simpleType>
<xs:complexType name="ArrayOfInt">
  <xs:sequence>
    <xs:element minOccurs="0" maxOccurs="unbounded" name="int" type="xs:int"/>
  </xs:sequence>
</xs:complexType>
<xs:complexType name="BixAnalysis">
  <xs:sequence>
    <xs:element minOccurs="0" maxOccurs="1" name="DrillContext"
type="tns2:BixDrillContext"/>
    <xs:element minOccurs="0" maxOccurs="1" name="ExcludeHierarchies"
type="tns2:ArrayOfInt"/>
    <xs:element minOccurs="0" maxOccurs="1" name="Context" type="tns2:BixContext"/>
  </xs:sequence>
</xs:complexType>
<xs:complexType name="BixDrillContext">
  <xs:sequence>
    <xs:element minOccurs="0" maxOccurs="1" name="DrillDown" type="tns2:BixDrillField"/>
    <xs:element minOccurs="0" maxOccurs="1" name="DrillUp" type="tns2:BixDrillField"/>
  </xs:sequence>
</xs:complexType>
<xs:complexType name="BixDrillField">

```

```

    <xs:sequence>
      <xs:element minOccurs="0" maxOccurs="1" name="Caption" type="xs:string"/>
      <xs:element minOccurs="1" maxOccurs="1" name="Id" type="xs:int"/>
    </xs:sequence>
  </xs:complexType>
  <xs:complexType name="BixContext">
    <xs:sequence>
      <xs:element minOccurs="0" maxOccurs="1" name="DimensionCaption" type="xs:string"/>
      <xs:element minOccurs="0" maxOccurs="1" name="HierarchyCaption" type="xs:string"/>
      <xs:element minOccurs="1" maxOccurs="1" name="HierarchyId" type="xs:int"/>
    </xs:sequence>
  </xs:complexType>
  <xs:element name="GetBixAnalysisResponse">
    <xs:complexType>
      <xs:sequence>
        <xs:element minOccurs="0" maxOccurs="1" name="GetBixAnalysisResult"
type="tns2:CommandResult"/>
        <xs:element minOccurs="0" maxOccurs="1" name="analysis" type="tns2:BixAnalysis"/>
      </xs:sequence>
    </xs:complexType>
  </xs:element>
  <xs:element name="BixDrill">
    <xs:complexType>
      <xs:sequence>
        <xs:element minOccurs="0" maxOccurs="1" name="parameter"
type="tns2:CommandParameter"/>
        <xs:element minOccurs="0" maxOccurs="1" name="options"
type="tns2:PivotOperationOptions"/>
      </xs:sequence>
    </xs:complexType>
  </xs:element>
  <xs:element name="BixDrillResponse">
    <xs:complexType>
      <xs:sequence>
        <xs:element minOccurs="0" maxOccurs="1" name="BixDrillResult"
type="tns2:CommandResult"/>
      </xs:sequence>
    </xs:complexType>
  </xs:element>
  <xs:element name="GetPivotFieldManagerData">
    <xs:complexType>
      <xs:sequence>
        <xs:element minOccurs="0" maxOccurs="1" name="parameter"
type="tns2:CommandParameter"/>
        <xs:element minOccurs="0" maxOccurs="1" name="pivotOperationOptions"
type="tns2:PivotOperationOptions"/>
        <xs:element minOccurs="1" maxOccurs="1" name="type" type="xs:int"/>
        <xs:element minOccurs="1" maxOccurs="1" name="version" type="xs:int"/>
      </xs:sequence>
    </xs:complexType>
  </xs:element>
  <xs:complexType name="PivotFieldManagerData">
    <xs:sequence>
      <xs:element minOccurs="0" maxOccurs="1" name="DataAxis"
type="tns2:ArrayOfPivotFieldListItem"/>
      <xs:element minOccurs="0" maxOccurs="1" name="FilterAxis"
type="tns2:ArrayOfPivotFieldListItem"/>
      <xs:element minOccurs="0" maxOccurs="1" name="ColumnAxis"
type="tns2:ArrayOfPivotFieldListItem"/>
    </xs:sequence>
  </xs:complexType>

```

```

    <xs:element minOccurs="0" maxOccurs="1" name="RowAxis"
type="tns2:ArrayOfPivotFieldListItem"/>
    <xs:element minOccurs="1" maxOccurs="1" name="FieldWellVersion" type="xs:int"/>
    <xs:element minOccurs="1" maxOccurs="1" name="FieldListVersion" type="xs:int"/>
  </xs:sequence>
</xs:complexType>
<xs:complexType name="ArrayOfPivotFieldListItem">
  <xs:sequence>
    <xs:element minOccurs="0" maxOccurs="unbounded" name="PivotFieldListItem"
nillable="true" type="tns2:PivotFieldListItem"/>
  </xs:sequence>
</xs:complexType>
<xs:complexType name="PivotFieldListItem">
  <xs:sequence>
    <xs:element minOccurs="0" maxOccurs="1" name="Children"
type="tns2:ArrayOfPivotFieldListItem"/>
    <xs:element minOccurs="1" maxOccurs="1" name="ShowSeparator" type="xs:boolean"/>
    <xs:element minOccurs="1" maxOccurs="1" name="IsSet" type="xs:boolean"/>
    <xs:element minOccurs="1" maxOccurs="1" name="ShowFilterArrow" type="xs:boolean"/>
    <xs:element minOccurs="1" maxOccurs="1" name="CanDrag" type="xs:boolean"/>
    <xs:element minOccurs="1" maxOccurs="1" name="IsCollapsible" type="xs:boolean"/>
    <xs:element minOccurs="1" maxOccurs="1" name="ShowCheckBox" type="xs:boolean"/>
    <xs:element minOccurs="1" maxOccurs="1" name="IsCollapsed" type="xs:boolean"/>
    <xs:element minOccurs="1" maxOccurs="1" name="IsChecked" type="xs:boolean"/>
    <xs:element minOccurs="1" maxOccurs="1" name="UserRank" type="xs:int"/>
    <xs:element minOccurs="1" maxOccurs="1" name="FilterImage" type="xs:int"/>
    <xs:element minOccurs="1" maxOccurs="1" name="Image" type="xs:int"/>
    <xs:element minOccurs="1" maxOccurs="1" name="InternalMargin" type="xs:int"/>
    <xs:element minOccurs="1" maxOccurs="1" name="TypeTag" type="xs:int"/>
    <xs:element minOccurs="1" maxOccurs="1" name="PivotTableIndex" type="xs:int"/>
    <xs:element minOccurs="1" maxOccurs="1" name="PivotCacheIndex" type="xs:int"/>
    <xs:element minOccurs="0" maxOccurs="1" name="ToolTip" type="xs:string"/>
    <xs:element minOccurs="0" maxOccurs="1" name="UniqueName" type="xs:string"/>
    <xs:element minOccurs="0" maxOccurs="1" name="Name" type="xs:string"/>
  </xs:sequence>
</xs:complexType>
<xs:element name="GetPivotFieldManagerDataResponse">
  <xs:complexType>
    <xs:sequence>
      <xs:element minOccurs="0" maxOccurs="1" name="GetPivotFieldManagerDataResult"
type="tns2:CommandResult"/>
      <xs:element minOccurs="0" maxOccurs="1" name="pivotFieldManagerData"
type="tns2:PivotFieldManagerData"/>
    </xs:sequence>
  </xs:complexType>
</xs:element>
<xs:element name="GetPivotFieldListData">
  <xs:complexType>
    <xs:sequence>
      <xs:element minOccurs="0" maxOccurs="1" name="parameter"
type="tns2:CommandParameter"/>
      <xs:element minOccurs="0" maxOccurs="1" name="pivotOperationOptions"
type="tns2:PivotOperationOptions"/>
      <xs:element minOccurs="1" maxOccurs="1" name="type" type="xs:int"/>
      <xs:element minOccurs="1" maxOccurs="1" name="version" type="xs:int"/>
      <xs:element minOccurs="1" maxOccurs="1" name="relatedGroup" type="xs:int"/>
      <xs:element minOccurs="1" maxOccurs="1" name="selectedTab" type="xs:int"/>
    </xs:sequence>
  </xs:complexType>

```

```

</xs:element>
<xs:complexType name="PivotFieldListData">
  <xs:sequence>
    <xs:element minOccurs="0" maxOccurs="1" name="RelatedGroups"
type="tns2:ArrayOfPivotFieldListRelatedGroup"/>
    <xs:element minOccurs="0" maxOccurs="1" name="FieldListItems"
type="tns2:ArrayOfPivotFieldListItem"/>
    <xs:element minOccurs="1" maxOccurs="1" name="FieldListCacheId" type="xs:int"/>
    <xs:element minOccurs="1" maxOccurs="1" name="FieldListVersion" type="xs:int"/>
    <xs:element minOccurs="1" maxOccurs="1" name="SelectedTab" type="xs:int"/>
    <xs:element minOccurs="1" maxOccurs="1" name="IsPpm" type="xs:boolean"/>
    <xs:element minOccurs="1" maxOccurs="1" name="ShowRelatedGroups" type="xs:boolean"/>
    <xs:element minOccurs="1" maxOccurs="1" name="ShowTabs" type="xs:boolean"/>
  </xs:sequence>
</xs:complexType>
<xs:complexType name="ArrayOfPivotFieldListRelatedGroup">
  <xs:sequence>
    <xs:element minOccurs="0" maxOccurs="unbounded" name="PivotFieldListRelatedGroup"
nillable="true" type="tns2:PivotFieldListRelatedGroup"/>
  </xs:sequence>
</xs:complexType>
<xs:complexType name="PivotFieldListRelatedGroup">
  <xs:sequence>
    <xs:element minOccurs="1" maxOccurs="1" name="GroupId" type="xs:int"/>
    <xs:element minOccurs="0" maxOccurs="1" name="GroupName" type="xs:string"/>
  </xs:sequence>
</xs:complexType>
<xs:element name="GetPivotFieldListDataResponse">
  <xs:complexType>
    <xs:sequence>
      <xs:element minOccurs="0" maxOccurs="1" name="GetPivotFieldListDataResult"
type="tns2:CommandResult"/>
      <xs:element minOccurs="0" maxOccurs="1" name="pivotFieldListData"
type="tns2:PivotFieldListData"/>
    </xs:sequence>
  </xs:complexType>
</xs:element>
<xs:element name="ExpandPivotFieldListLevels">
  <xs:complexType>
    <xs:sequence>
      <xs:element minOccurs="0" maxOccurs="1" name="parameter"
type="tns2:CommandParameter"/>
      <xs:element minOccurs="0" maxOccurs="1" name="pivotOperationOptions"
type="tns2:PivotOperationOptions"/>
      <xs:element minOccurs="1" maxOccurs="1" name="type" type="xs:int"/>
    </xs:sequence>
  </xs:complexType>
</xs:element>
<xs:element name="ExpandPivotFieldListLevelsResponse">
  <xs:complexType>
    <xs:sequence>
      <xs:element minOccurs="0" maxOccurs="1" name="ExpandPivotFieldListLevelsResult"
type="tns2:CommandResult"/>
    </xs:sequence>
  </xs:complexType>
</xs:element>
<xs:element name="ApplyPivotFieldManagerHiddenState">
  <xs:complexType>
    <xs:sequence>

```

```

        <xs:element minOccurs="0" maxOccurs="1" name="parameter"
type="tns2:CommandParameter"/>
        <xs:element minOccurs="1" maxOccurs="1" name="hidden" type="xs:boolean"/>
    </xs:sequence>
</xs:complexType>
</xs:element>
<xs:element name="ApplyPivotFieldManagerHiddenStateResponse">
    <xs:complexType>
        <xs:sequence>
            <xs:element minOccurs="0" maxOccurs="1"
name="ApplyPivotFieldManagerHiddenStateResult" type="tns2:CommandResult"/>
        </xs:sequence>
    </xs:complexType>
</xs:element>
<xs:element name="ApplyPivot">
    <xs:complexType>
        <xs:sequence>
            <xs:element minOccurs="0" maxOccurs="1" name="parameter"
type="tns2:CommandParameter"/>
            <xs:element minOccurs="0" maxOccurs="1" name="pivotOperationOptions"
type="tns2:PivotOperationOptions"/>
            <xs:element minOccurs="0" maxOccurs="1" name="pivotFieldApplyData"
type="tns2:PivotFieldApplyData"/>
        </xs:sequence>
    </xs:complexType>
</xs:element>
<xs:complexType name="PivotFieldApplyData">
    <xs:sequence>
        <xs:element minOccurs="1" maxOccurs="1" name="FieldListType" type="xs:int"/>
        <xs:element minOccurs="1" maxOccurs="1" name="FieldListVersion" type="xs:int"/>
        <xs:element minOccurs="1" maxOccurs="1" name="FieldWellVersion" type="xs:int"/>
        <xs:element minOccurs="1" maxOccurs="1" name="SourceAxis" type="xs:int"/>
        <xs:element minOccurs="1" maxOccurs="1" name="SourceAxisPosition" type="xs:int"/>
        <xs:element minOccurs="1" maxOccurs="1" name="ItemType" type="xs:int"/>
        <xs:element minOccurs="1" maxOccurs="1" name="ItemIndex" type="xs:int"/>
        <xs:element minOccurs="1" maxOccurs="1" name="DestinationAxis" type="xs:int"/>
        <xs:element minOccurs="1" maxOccurs="1" name="DestinationAxisPosition" type="xs:int"/>
    </xs:sequence>
</xs:complexType>
<xs:element name="ApplyPivotResponse">
    <xs:complexType>
        <xs:sequence>
            <xs:element minOccurs="0" maxOccurs="1" name="ApplyPivotResult"
type="tns2:CommandResult"/>
        </xs:sequence>
    </xs:complexType>
</xs:element>
<xs:element name="ApplyTimeSlicerInteractivity">
    <xs:complexType>
        <xs:sequence>
            <xs:element minOccurs="0" maxOccurs="1" name="parameter"
type="tns2:CommandParameter"/>
            <xs:element minOccurs="0" maxOccurs="1" name="sharedSlicerOptions"
type="tns2:SlicerOptions"/>
            <xs:element minOccurs="1" maxOccurs="1" name="timeSlicerInteractivityType"
type="tns2:TimeSlicerInteractivityType"/>
            <xs:element minOccurs="0" maxOccurs="1" name="sharedFilterState"
type="tns2:TimeSlicerFilterState"/>
            <xs:element minOccurs="0" maxOccurs="1" name="sharedBetweenFilterState"
type="tns2:TimeSlicerBetweenFilterState"/>
        </xs:sequence>
    </xs:complexType>
</xs:element>

```



```

        <xs:element minOccurs="0" maxOccurs="1" name="sharedTimeSlicerSettings"
type="tns2:TimeSlicerSettings"/>
    </xs:sequence>
</xs:complexType>
</xs:element>
<xs:complexType name="SlicerOptions">
    <xs:sequence>
        <xs:element minOccurs="1" maxOccurs="1" name="SlicerCacheId" type="xs:int"/>
        <xs:element minOccurs="1" maxOccurs="1" name="SlicerViewId" type="xs:int"/>
        <xs:element minOccurs="1" maxOccurs="1" name="SlicerExternalSourceIndex"
type="xs:int"/>
        <xs:element minOccurs="1" maxOccurs="1" name="SlicerItemsOffset" type="xs:int"/>
        <xs:element minOccurs="1" maxOccurs="1" name="SlicerItemsCount" type="xs:int"/>
        <xs:element minOccurs="1" maxOccurs="1" name="SlicerClearItems" type="xs:boolean"/>
        <xs:element minOccurs="1" maxOccurs="1" name="SlicerVersion" type="xs:int"/>
        <xs:element minOccurs="1" maxOccurs="1" name="IsNov2" type="xs:boolean"/>
        <xs:element minOccurs="1" maxOccurs="1" name="SlicerViewableHeightNov2" type="xs:int"/>
        <xs:element minOccurs="0" maxOccurs="1" name="SlicerName" type="xs:string"/>
        <xs:element minOccurs="1" maxOccurs="1" name="Options" type="tns2:SlicerOptionsBits"/>
        <xs:element minOccurs="0" maxOccurs="1" name="SelectedRanges"
type="tns2:ArrayOfSlicerItemRange"/>
        <xs:element minOccurs="0" maxOccurs="1" name="UnselectedRanges"
type="tns2:ArrayOfSlicerItemRange"/>
        <xs:element minOccurs="0" maxOccurs="1" name="SelectedNames"
type="tns2:ArrayOfString"/>
        <xs:element minOccurs="0" maxOccurs="1" name="UnselectedNames"
type="tns2:ArrayOfString"/>
    </xs:sequence>
</xs:complexType>
<xs:simpleType name="SlicerOptionsBits">
    <xs:list>
        <xs:simpleType>
            <xs:restriction base="xs:string">
                <xs:enumeration value="UseNameAsId"/>
                <xs:enumeration value="ReportVersion"/>
                <xs:enumeration value="SelectItemsByName"/>
                <xs:enumeration value="IgnoreVersionMismatch"/>
                <xs:enumeration value="ReportUniqueNames"/>
                <xs:enumeration value="GetItemSlicers"/>
                <xs:enumeration value="GetTimeSlicers"/>
                <xs:enumeration value="NoExternalDataConnection"/>
            </xs:restriction>
        </xs:simpleType>
    </xs:list>
</xs:simpleType>
<xs:complexType name="ArrayOfSlicerItemRange">
    <xs:sequence>
        <xs:element minOccurs="0" maxOccurs="unbounded" name="SlicerItemRange" nillable="true"
type="tns2:SlicerItemRange"/>
    </xs:sequence>
</xs:complexType>
<xs:complexType name="SlicerItemRange">
    <xs:sequence>
        <xs:element minOccurs="1" maxOccurs="1" name="Start" type="xs:int"/>
        <xs:element minOccurs="1" maxOccurs="1" name="End" type="xs:int"/>
    </xs:sequence>
</xs:complexType>
<xs:simpleType name="TimeSlicerInteractivityType">
    <xs:restriction base="xs:string">

```

```

        <xs:enumeration value="UpdateSelection"/>
        <xs:enumeration value="UpdateDisplayLevel"/>
        <xs:enumeration value="UpdateScrollPosition"/>
        <xs:enumeration value="UpdateDialogSelection"/>
    </xs:restriction>
</xs:simpleType>
<xs:complexType name="TimeSlicerFilterState">
    <xs:sequence>
        <xs:element minOccurs="0" maxOccurs="1" name="SelectionBegin"
type="tns2:DateTimeRecord"/>
        <xs:element minOccurs="0" maxOccurs="1" name="SelectionEnd"
type="tns2:DateTimeRecord"/>
    </xs:sequence>
</xs:complexType>
<xs:complexType name="DateTimeRecord">
    <xs:sequence>
        <xs:element minOccurs="1" maxOccurs="1" name="Year" type="xs:int"/>
        <xs:element minOccurs="1" maxOccurs="1" name="Month" type="xs:int"/>
        <xs:element minOccurs="1" maxOccurs="1" name="Day" type="xs:int"/>
    </xs:sequence>
</xs:complexType>
<xs:complexType name="TimeSlicerBetweenFilterState">
    <xs:sequence>
        <xs:element minOccurs="0" maxOccurs="1" name="SelectionBegin" type="xs:string"/>
        <xs:element minOccurs="0" maxOccurs="1" name="SelectionEnd" type="xs:string"/>
    </xs:sequence>
</xs:complexType>
<xs:complexType name="TimeSlicerSettings">
    <xs:sequence>
        <xs:element minOccurs="0" maxOccurs="1" name="DisplayStart"
type="tns2:DateTimeRecord"/>
        <xs:element minOccurs="1" maxOccurs="1" name="Level" type="xs:int"/>
    </xs:sequence>
</xs:complexType>
<xs:element name="ApplyTimeSlicerInteractivityResponse">
    <xs:complexType>
        <xs:sequence>
            <xs:element minOccurs="0" maxOccurs="1" name="ApplyTimeSlicerInteractivityResult"
type="tns2:CommandResult"/>
        </xs:sequence>
    </xs:complexType>
</xs:element>
<xs:element name="ApplyPivotValueFieldSettings">
    <xs:complexType>
        <xs:sequence>
            <xs:element minOccurs="0" maxOccurs="1" name="parameter"
type="tns2:CommandParameter"/>
            <xs:element minOccurs="0" maxOccurs="1" name="pivotOperationOptions"
type="tns2:PivotOperationOptions"/>
            <xs:element minOccurs="0" maxOccurs="1" name="pivotValueFieldSettingsApplyData"
type="tns2:PivotValueFieldSettingsApplyData"/>
        </xs:sequence>
    </xs:complexType>
</xs:element>
<xs:complexType name="PivotValueFieldSettingsApplyData">
    <xs:sequence>
        <xs:element minOccurs="1" maxOccurs="1" name="Aggregation" type="xs:int"/>
    </xs:sequence>
</xs:complexType>

```

```

<xs:element name="ApplyPivotValueFieldSettingsResponse">
  <xs:complexType>
    <xs:sequence>
      <xs:element minOccurs="0" maxOccurs="1" name="ApplyPivotValueFieldSettingsResult"
type="tns2:CommandResult"/>
    </xs:sequence>
  </xs:complexType>
</xs:element>
<xs:element name="GetPivotValueFieldSettings">
  <xs:complexType>
    <xs:sequence>
      <xs:element minOccurs="0" maxOccurs="1" name="parameter"
type="tns2:CommandParameter"/>
      <xs:element minOccurs="0" maxOccurs="1" name="pivotOperationOptions"
type="tns2:PivotOperationOptions"/>
    </xs:sequence>
  </xs:complexType>
</xs:element>
<xs:complexType name="PivotValueFieldSettingsInfo">
  <xs:sequence>
    <xs:element minOccurs="0" maxOccurs="1" name="AggregationTypes"
type="tns2:ArrayOfInt"/>
    <xs:element minOccurs="1" maxOccurs="1" name="SelectedAggregation" type="xs:int"/>
  </xs:sequence>
</xs:complexType>
<xs:element name="GetPivotValueFieldSettingsResponse">
  <xs:complexType>
    <xs:sequence>
      <xs:element minOccurs="0" maxOccurs="1" name="GetPivotValueFieldSettingsResult"
type="tns2:CommandResult"/>
      <xs:element minOccurs="0" maxOccurs="1" name="pivotValueFieldSettingsInfo"
type="tns2:PivotValueFieldSettingsInfo"/>
    </xs:sequence>
  </xs:complexType>
</xs:element>
<xs:element name="DdaGetSelectedData">
  <xs:complexType>
    <xs:sequence>
      <xs:element minOccurs="0" maxOccurs="1" name="parameter"
type="tns2:CommandParameter"/>
      <xs:element minOccurs="0" maxOccurs="1" name="controlId" type="xs:string"/>
      <xs:element minOccurs="1" maxOccurs="1" name="coerceType" type="tns2:DdaCoerceType"/>
      <xs:element minOccurs="1" maxOccurs="1" name="valueFormat" type="tns2:DdaValueType"/>
      <xs:element minOccurs="1" maxOccurs="1" name="filterType" type="tns2:DdaFilterType"/>
      <xs:element minOccurs="0" maxOccurs="1" name="currentSheetName" type="xs:string"/>
      <xs:element minOccurs="0" maxOccurs="1" name="formula" type="xs:string"/>
    </xs:sequence>
  </xs:complexType>
</xs:element>
<xs:simpleType name="DdaCoerceType">
  <xs:restriction base="xs:string">
    <xs:enumeration value="None"/>
    <xs:enumeration value="Table"/>
    <xs:enumeration value="Text"/>
    <xs:enumeration value="Matrix"/>
    <xs:enumeration value="Html"/>
    <xs:enumeration value="Ooxml"/>
  </xs:restriction>
</xs:simpleType>

```

```

<xs:simpleType name="DdaValueType">
  <xs:restriction base="xs:string">
    <xs:enumeration value="None"/>
    <xs:enumeration value="Formatted"/>
    <xs:enumeration value="Unformatted"/>
  </xs:restriction>
</xs:simpleType>
<xs:simpleType name="DdaFilterType">
  <xs:restriction base="xs:string">
    <xs:enumeration value="None"/>
    <xs:enumeration value="All"/>
    <xs:enumeration value="OnlyVisible"/>
  </xs:restriction>
</xs:simpleType>
<xs:complexType name="BindingData">
  <xs:sequence>
    <xs:element minOccurs="1" maxOccurs="1" name="CoerceType" type="tns2:DdaCoerceType"/>
    <xs:element minOccurs="0" maxOccurs="1" name="Data" type="tns2:ArrayOfAnyType"/>
    <xs:element minOccurs="0" maxOccurs="1" name="Headers" type="tns2:ArrayOfAnyType"/>
  </xs:sequence>
</xs:complexType>
<xs:element name="DdaGetSelectedDataResponse">
  <xs:complexType>
    <xs:sequence>
      <xs:element minOccurs="0" maxOccurs="1" name="DdaGetSelectedDataResult"
type="tns2:CommandResult"/>
      <xs:element minOccurs="0" maxOccurs="1" name="selectedData" type="tns2:BindingData"/>
    </xs:sequence>
  </xs:complexType>
</xs:element>
<xs:element name="DdaSetSelectedData">
  <xs:complexType>
    <xs:sequence>
      <xs:element minOccurs="0" maxOccurs="1" name="parameter"
type="tns2:CommandParameter"/>
      <xs:element minOccurs="0" maxOccurs="1" name="controlId" type="xs:string"/>
      <xs:element minOccurs="0" maxOccurs="1" name="currentSheetName" type="xs:string"/>
      <xs:element minOccurs="0" maxOccurs="1" name="formula" type="xs:string"/>
      <xs:element minOccurs="0" maxOccurs="1" name="bindingData" type="tns2:BindingData"/>
    </xs:sequence>
  </xs:complexType>
</xs:element>
<xs:element name="DdaSetSelectedDataResponse">
  <xs:complexType>
    <xs:sequence>
      <xs:element minOccurs="0" maxOccurs="1" name="DdaSetSelectedDataResult"
type="tns2:CommandResult"/>
    </xs:sequence>
  </xs:complexType>
</xs:element>
<xs:element name="DdaAddBinding">
  <xs:complexType>
    <xs:sequence>
      <xs:element minOccurs="0" maxOccurs="1" name="parameter"
type="tns2:CommandParameter"/>
      <xs:element minOccurs="0" maxOccurs="1" name="controlId" type="xs:string"/>
      <xs:element minOccurs="0" maxOccurs="1" name="bindingId" type="xs:string"/>
      <xs:element minOccurs="1" maxOccurs="1" name="bindingType"
type="tns2:DdaBindingType"/>
    </xs:sequence>
  </xs:complexType>
</xs:element>

```

```

        <xs:element minOccurs="1" maxOccurs="1" name="options"
type="tns2:DdaAddBindingOption"/>
        <xs:element minOccurs="0" maxOccurs="1" name="currentSheetName" type="xs:string"/>
        <xs:element minOccurs="0" maxOccurs="1" name="formula" type="xs:string"/>
    </xs:sequence>
</xs:complexType>
</xs:element>
<xs:simpleType name="DdaAddBindingOption">
    <xs:restriction base="xs:string">
        <xs:enumeration value="None"/>
        <xs:enumeration value="FromNamedItem"/>
        <xs:enumeration value="FromNamedItem_FailOnCollision"/>
    </xs:restriction>
</xs:simpleType>
<xs:element name="DdaAddBindingResponse">
    <xs:complexType>
        <xs:sequence>
            <xs:element minOccurs="0" maxOccurs="1" name="DdaAddBindingResult"
type="tns2:CommandResult"/>
            <xs:element minOccurs="0" maxOccurs="1" name="binding" type="tns2:BindingMetadata"/>
        </xs:sequence>
    </xs:complexType>
</xs:element>
<xs:element name="DdaGetBinding">
    <xs:complexType>
        <xs:sequence>
            <xs:element minOccurs="0" maxOccurs="1" name="parameter"
type="tns2:CommandParameter"/>
            <xs:element minOccurs="0" maxOccurs="1" name="controlId" type="xs:string"/>
            <xs:element minOccurs="0" maxOccurs="1" name="bindingId" type="xs:string"/>
        </xs:sequence>
    </xs:complexType>
</xs:element>
<xs:element name="DdaGetBindingResponse">
    <xs:complexType>
        <xs:sequence>
            <xs:element minOccurs="0" maxOccurs="1" name="DdaGetBindingResult"
type="tns2:CommandResult"/>
            <xs:element minOccurs="0" maxOccurs="1" name="binding" type="tns2:BindingMetadata"/>
        </xs:sequence>
    </xs:complexType>
</xs:element>
<xs:element name="DdaReleaseBinding">
    <xs:complexType>
        <xs:sequence>
            <xs:element minOccurs="0" maxOccurs="1" name="parameter"
type="tns2:CommandParameter"/>
            <xs:element minOccurs="0" maxOccurs="1" name="controlId" type="xs:string"/>
            <xs:element minOccurs="0" maxOccurs="1" name="bindingId" type="xs:string"/>
        </xs:sequence>
    </xs:complexType>
</xs:element>
<xs:element name="DdaReleaseBindingResponse">
    <xs:complexType>
        <xs:sequence>
            <xs:element minOccurs="0" maxOccurs="1" name="DdaReleaseBindingResult"
type="tns2:CommandResult"/>
        </xs:sequence>
    </xs:complexType>

```

```

</xs:element>
<xs:element name="DdaGetBindingData">
  <xs:complexType>
    <xs:sequence>
      <xs:element minOccurs="0" maxOccurs="1" name="parameter"
type="tns2:CommandParameter"/>
      <xs:element minOccurs="0" maxOccurs="1" name="controlId" type="xs:string"/>
      <xs:element minOccurs="0" maxOccurs="1" name="bindingId" type="xs:string"/>
      <xs:element minOccurs="1" maxOccurs="1" name="coerceType" type="tns2:DdaCoerceType"/>
      <xs:element minOccurs="1" maxOccurs="1" name="valueFormat" type="tns2:DdaValueType"/>
      <xs:element minOccurs="1" maxOccurs="1" name="filterType" type="tns2:DdaFilterType"/>
      <xs:element minOccurs="1" maxOccurs="1" name="startRow" type="xs:int"/>
      <xs:element minOccurs="1" maxOccurs="1" name="startCol" type="xs:int"/>
      <xs:element minOccurs="1" maxOccurs="1" name="rowCount" type="xs:int"/>
      <xs:element minOccurs="1" maxOccurs="1" name="colCount" type="xs:int"/>
      <xs:element minOccurs="0" maxOccurs="1" name="currentSheetName" type="xs:string"/>
    </xs:sequence>
  </xs:complexType>
</xs:element>
<xs:element name="DdaGetBindingDataResponse">
  <xs:complexType>
    <xs:sequence>
      <xs:element minOccurs="0" maxOccurs="1" name="DdaGetBindingDataResult"
type="tns2:CommandResult"/>
      <xs:element minOccurs="0" maxOccurs="1" name="bindingData" type="tns2:BindingData"/>
    </xs:sequence>
  </xs:complexType>
</xs:element>
<xs:element name="DdaSetBindingData">
  <xs:complexType>
    <xs:sequence>
      <xs:element minOccurs="0" maxOccurs="1" name="parameter"
type="tns2:CommandParameter"/>
      <xs:element minOccurs="0" maxOccurs="1" name="controlId" type="xs:string"/>
      <xs:element minOccurs="0" maxOccurs="1" name="bindingId" type="xs:string"/>
      <xs:element minOccurs="1" maxOccurs="1" name="startRow" type="xs:int"/>
      <xs:element minOccurs="1" maxOccurs="1" name="startCol" type="xs:int"/>
      <xs:element minOccurs="0" maxOccurs="1" name="currentSheetName" type="xs:string"/>
      <xs:element minOccurs="0" maxOccurs="1" name="bindingData" type="tns2:BindingData"/>
    </xs:sequence>
  </xs:complexType>
</xs:element>
<xs:element name="DdaSetBindingDataResponse">
  <xs:complexType>
    <xs:sequence>
      <xs:element minOccurs="0" maxOccurs="1" name="DdaSetBindingDataResult"
type="tns2:CommandResult"/>
    </xs:sequence>
  </xs:complexType>
</xs:element>
<xs:element name="DdaGetAllBindings">
  <xs:complexType>
    <xs:sequence>
      <xs:element minOccurs="0" maxOccurs="1" name="parameter"
type="tns2:CommandParameter"/>
      <xs:element minOccurs="0" maxOccurs="1" name="controlId" type="xs:string"/>
    </xs:sequence>
  </xs:complexType>
</xs:element>

```

```

<xs:element name="DdaGetAllBindingsResponse">
  <xs:complexType>
    <xs:sequence>
      <xs:element minOccurs="0" maxOccurs="1" name="DdaGetAllBindingsResult"
type="tns2:CommandResult"/>
      <xs:element minOccurs="0" maxOccurs="1" name="bindings"
type="tns2:ArrayOfBindingMetadata"/>
    </xs:sequence>
  </xs:complexType>
</xs:element>
<xs:element name="DdaLoadSettings">
  <xs:complexType>
    <xs:sequence>
      <xs:element minOccurs="0" maxOccurs="1" name="parameter"
type="tns2:CommandParameter"/>
      <xs:element minOccurs="0" maxOccurs="1" name="controlId" type="xs:string"/>
    </xs:sequence>
  </xs:complexType>
</xs:element>
<xs:complexType name="DdaSettings">
  <xs:sequence>
    <xs:element minOccurs="0" maxOccurs="1" name="Settings"
type="tns2:ArrayOfArrayOfString"/>
    <xs:element minOccurs="1" maxOccurs="1" name="Version" type="xs:int"/>
  </xs:sequence>
</xs:complexType>
<xs:complexType name="ArrayOfArrayOfString">
  <xs:sequence>
    <xs:element minOccurs="0" maxOccurs="unbounded" name="ArrayOfString" nillable="true"
type="tns2:ArrayOfString"/>
  </xs:sequence>
</xs:complexType>
<xs:element name="DdaLoadSettingsResponse">
  <xs:complexType>
    <xs:sequence>
      <xs:element minOccurs="0" maxOccurs="1" name="DdaLoadSettingsResult"
type="tns2:CommandResult"/>
      <xs:element minOccurs="0" maxOccurs="1" name="settings" type="tns2:DdaSettings"/>
    </xs:sequence>
  </xs:complexType>
</xs:element>
<xs:element name="DdaSaveSettings">
  <xs:complexType>
    <xs:sequence>
      <xs:element minOccurs="0" maxOccurs="1" name="parameter"
type="tns2:CommandParameter"/>
      <xs:element minOccurs="0" maxOccurs="1" name="controlId" type="xs:string"/>
      <xs:element minOccurs="0" maxOccurs="1" name="settings" type="tns2:DdaSettings"/>
      <xs:element minOccurs="1" maxOccurs="1" name="overwriteIfStale" type="xs:boolean"/>
    </xs:sequence>
  </xs:complexType>
</xs:element>
<xs:element name="DdaSaveSettingsResponse">
  <xs:complexType>
    <xs:sequence>
      <xs:element minOccurs="0" maxOccurs="1" name="DdaSaveSettingsResult"
type="tns2:CommandResult"/>
    </xs:sequence>
  </xs:complexType>
</xs:element>

```

```

<xs:element name="GetRangeEmbeddingInfo">
  <xs:complexType>
    <xs:sequence>
      <xs:element minOccurs="0" maxOccurs="1" name="parameter"
type="tns2:CommandParameter"/>
      <xs:element minOccurs="0" maxOccurs="1" name="range" type="xs:string"/>
    </xs:sequence>
  </xs:complexType>
</xs:element>
<xs:complexType name="RangeEmbeddingInfo">
  <xs:sequence>
    <xs:element minOccurs="1" maxOccurs="1" name="RangeIsValid" type="xs:boolean"/>
    <xs:element minOccurs="0" maxOccurs="1" name="ParsedRange" type="tns2:SheetRange"/>
    <xs:element minOccurs="1" maxOccurs="1" name="Width" type="xs:int"/>
    <xs:element minOccurs="1" maxOccurs="1" name="Height" type="xs:int"/>
  </xs:sequence>
</xs:complexType>
<xs:element name="GetRangeEmbeddingInfoResponse">
  <xs:complexType>
    <xs:sequence>
      <xs:element minOccurs="0" maxOccurs="1" name="GetRangeEmbeddingInfoResult"
type="tns2:CommandResult"/>
      <xs:element minOccurs="0" maxOccurs="1" name="rangeInfo"
type="tns2:RangeEmbeddingInfo"/>
    </xs:sequence>
  </xs:complexType>
</xs:element>
<xs:element name="DdaAddRowsColumns">
  <xs:complexType>
    <xs:sequence>
      <xs:element minOccurs="0" maxOccurs="1" name="parameter"
type="tns2:CommandParameter"/>
      <xs:element minOccurs="0" maxOccurs="1" name="controlId" type="xs:string"/>
      <xs:element minOccurs="0" maxOccurs="1" name="bindingId" type="xs:string"/>
      <xs:element minOccurs="1" maxOccurs="1" name="isRow" type="xs:boolean"/>
      <xs:element minOccurs="0" maxOccurs="1" name="currentSheetName" type="xs:string"/>
      <xs:element minOccurs="0" maxOccurs="1" name="bindingData" type="tns2:BindingData"/>
    </xs:sequence>
  </xs:complexType>
</xs:element>
<xs:element name="DdaAddRowsColumnsResponse">
  <xs:complexType>
    <xs:sequence>
      <xs:element minOccurs="0" maxOccurs="1" name="DdaAddRowsColumnsResult"
type="tns2:CommandResult"/>
    </xs:sequence>
  </xs:complexType>
</xs:element>
<xs:element name="DdaDeleteAllDataValues">
  <xs:complexType>
    <xs:sequence>
      <xs:element minOccurs="0" maxOccurs="1" name="parameter"
type="tns2:CommandParameter"/>
      <xs:element minOccurs="0" maxOccurs="1" name="controlId" type="xs:string"/>
      <xs:element minOccurs="0" maxOccurs="1" name="bindingId" type="xs:string"/>
      <xs:element minOccurs="0" maxOccurs="1" name="currentSheetName" type="xs:string"/>
    </xs:sequence>
  </xs:complexType>
</xs:element>

```



```

<xs:element name="DdaDeleteAllDataValuesResponse">
  <xs:complexType>
    <xs:sequence>
      <xs:element minOccurs="0" maxOccurs="1" name="DdaDeleteAllDataValuesResult"
type="tns2:CommandResult"/>
    </xs:sequence>
  </xs:complexType>
</xs:element>
<xs:element name="OpenWorkbook">
  <xs:complexType>
    <xs:sequence>
      <xs:element minOccurs="0" maxOccurs="1" name="parameter"
type="tns2:CommandParameter"/>
      <xs:element minOccurs="0" maxOccurs="1" name="inParameters"
type="tns2:OpenWorkbookInParameters"/>
    </xs:sequence>
  </xs:complexType>
</xs:element>
<xs:complexType name="OpenWorkbookInParameters">
  <xs:sequence>
    <xs:element minOccurs="0" maxOccurs="1" name="Url" type="xs:string"/>
    <xs:element minOccurs="0" maxOccurs="1" name="Canary" type="xs:string"/>
    <xs:element minOccurs="0" maxOccurs="1" name="SubscriberId" type="xs:string"/>
    <xs:element minOccurs="1" maxOccurs="1" name="Flags" type="tns2:OpenWorkbookFlags"/>
    <xs:element minOccurs="0" maxOccurs="1" name="CultureCommandParameter"
type="tns2:CultureCommandParameter"/>
    <xs:element minOccurs="0" maxOccurs="1" name="DocumentProperties"
type="xs:base64Binary"/>
    <xs:element minOccurs="0" maxOccurs="1" name="WacUserSessionId" type="xs:string"/>
    <xs:element minOccurs="0" maxOccurs="1" name="PreviousSessionId" type="xs:string"/>
    <xs:element minOccurs="0" maxOccurs="1" name="UserId" type="xs:string"/>
    <xs:element minOccurs="0" maxOccurs="1" name="UserFriendlyName" type="xs:string"/>
    <xs:element minOccurs="0" maxOccurs="1" name="TimeZoneSerialization" type="xs:string"/>
    <xs:element minOccurs="1" maxOccurs="1" name="UserScenarioRestrictions"
type="tns2:ScenarioRestrictions"/>
    <xs:element minOccurs="1" maxOccurs="1" name="ThrottlingScenario"
type="tns2:ResourceThrottlingScenario"/>
    <xs:element minOccurs="0" maxOccurs="1" name="DenylistOverrides" type="xs:string"/>
    <xs:element minOccurs="1" maxOccurs="1" name="ExcelFeatures"
type="tns2:ExcelServerFeature"/>
  </xs:sequence>
</xs:complexType>
<xs:simpleType name="OpenWorkbookFlags">
  <xs:list>
    <xs:simpleType>
      <xs:restriction base="xs:string">
        <xs:enumeration value="NewWorkbook"/>
        <xs:enumeration value="EditMode"/>
        <xs:enumeration value="DisableUndo"/>
        <xs:enumeration value="Recyclable"/>
        <xs:enumeration value="ShouldCheckCanary"/>
        <xs:enumeration value="InternalWorkbook"/>
        <xs:enumeration value="EmbedView"/>
        <xs:enumeration value="DisallowXls"/>
        <xs:enumeration value="CanOverwriteUnsupportedFile"/>
        <xs:enumeration value="SkipAuthentication"/>
        <xs:enumeration value="GenerateWorkbook"/>
        <xs:enumeration value="PreviouslyHadUnsupportedFeatures"/>
        <xs:enumeration value="OnlyOpenFromCollection"/>
        <xs:enumeration value="LoadedOnDemand"/>
      </xs:restriction>
    </xs:simpleType>
  </xs:list>
</xs:simpleType>

```

```

        <xs:enumeration value="PreviouslyHadUnsupportedFeaturesForEdit"/>
        <xs:enumeration value="SuppressRefreshOnOpen"/>
        <xs:enumeration value="OpenForRefresh"/>
        <xs:enumeration value="AllowExcelServices"/>
        <xs:enumeration value="IgnoreUnsupportedFeatures"/>
        <xs:enumeration value="RetainEditSessionWithUnsupportedFeatures"/>
        <xs:enumeration value="AllowExtendedBIFeatures"/>
    </xs:restriction>
</xs:simpleType>
</xs:list>
</xs:simpleType>
<xs:complexType name="CultureCommandParameter">
    <xs:sequence>
        <xs:element minOccurs="0" maxOccurs="1" name="UICultureName" type="xs:string"/>
        <xs:element minOccurs="0" maxOccurs="1" name="DataCultureName" type="xs:string"/>
        <xs:element minOccurs="0" maxOccurs="1" name="SharePointDataCultureName"
type="xs:string"/>
    </xs:sequence>
</xs:complexType>
<xs:simpleType name="ScenarioRestrictions">
    <xs:list>
        <xs:simpleType>
            <xs:restriction base="xs:string">
                <xs:enumeration value="None"/>
                <xs:enumeration value="Forms"/>
                <xs:enumeration value="LegacyWebServices"/>
                <xs:enumeration value="Syndicate"/>
                <xs:enumeration value="LimitedEdit"/>
            </xs:restriction>
        </xs:simpleType>
    </xs:list>
</xs:simpleType>
<xs:simpleType name="ResourceThrottlingScenario">
    <xs:restriction base="xs:string">
        <xs:enumeration value="Private"/>
        <xs:enumeration value="Public"/>
        <xs:enumeration value="Unlimited"/>
        <xs:enumeration value="Max"/>
    </xs:restriction>
</xs:simpleType>
<xs:simpleType name="ExcelServerFeature">
    <xs:list>
        <xs:simpleType>
            <xs:restriction base="xs:string">
                <xs:enumeration value="None"/>
                <xs:enumeration value="GetImageAllowSize"/>
                <xs:enumeration value="RestApi"/>
                <xs:enumeration value="ExternalData"/>
                <xs:enumeration value="LoadBIFF8"/>
                <xs:enumeration value="Editing"/>
                <xs:enumeration value="CancelableOperations"/>
                <xs:enumeration value="JSOM"/>
                <xs:enumeration value="API"/>
                <xs:enumeration value="ResourceThrottling"/>
                <xs:enumeration value="CancelableRefresh"/>
                <xs:enumeration value="NeedsSignOutChecking"/>
                <xs:enumeration value="Evaluation"/>
                <xs:enumeration value="WebPart"/>
                <xs:enumeration value="DataCenterUpgrade"/>
            </xs:restriction>
        </xs:simpleType>
    </xs:list>
</xs:simpleType>

```

```

    <xs:enumeration value="ViewingComments"/>
    <xs:enumeration value="WorkbookConversion"/>
    <xs:enumeration value="ShowBrandingInApp"/>
    <xs:enumeration value="AdControl"/>
    <xs:enumeration value="OfficeTrialOffer"/>
    <xs:enumeration value="OfficeForMacTrial"/>
    <xs:enumeration value="UnsupportedBrowserBusinessBar"/>
    <xs:enumeration value="EditByDefault"/>
    <xs:enumeration value="AlwaysShowDownloadToExcel"/>
    <xs:enumeration value="ShowEmbedBrandingUI"/>
    <xs:enumeration value="CrossDocumentMessengerDisabled"/>
    <xs:enumeration value="UnattendedAccount"/>
    <xs:enumeration value="ExcelEverywhere"/>
    <xs:enumeration value="NormalizeUrl"/>
    <xs:enumeration value="StatusBar"/>
    <xs:enumeration value="BIExplore"/>
    <xs:enumeration value="O15PivotInteractions"/>
    <xs:enumeration value="InteractiveReport"/>
    <xs:enumeration value="RoamingAppsAreEnabled"/>
    <xs:enumeration value="OdcFiles"/>
    <xs:enumeration value="WorkbookAsDataSource"/>
    <xs:enumeration value="WindowsDelegation"/>
    <xs:enumeration value="CurrentUserId"/>
    <xs:enumeration value="DataModel"/>
    <xs:enumeration value="DataModelRefresh"/>
    <xs:enumeration value="ResourceThrottlingScenario"/>
    <xs:enumeration value="ShowAgaveTaskPanelsWebPartProperty"/>
    <xs:enumeration value="DownloadSnapshot"/>
    <xs:enumeration value="CloudBISupport"/>
    <xs:enumeration value="InteractiveReportRoundtrip"/>
  </xs:restriction>
</xs:simpleType>
</xs:list>
</xs:simpleType>
<xs:complexType name="OpenWorkbookOutParameters">
  <xs:sequence>
    <xs:element minOccurs="0" maxOccurs="1" name="ClientWorkbookUri" type="xs:string"/>
    <xs:element minOccurs="0" maxOccurs="1" name="WorkbookFileName" type="xs:string"/>
    <xs:element minOccurs="0" maxOccurs="1" name="CloseUri" type="xs:string"/>
    <xs:element minOccurs="0" maxOccurs="1" name="WorkbookFileVersionId" type="xs:string"/>
    <xs:element minOccurs="0" maxOccurs="1" name="EditUrl" type="xs:string"/>
    <xs:element minOccurs="1" maxOccurs="1" name="ExcelFeatures"
type="tns2:ExcelServerFeature"/>
    <xs:element minOccurs="1" maxOccurs="1" name="DataModelSizeOnDisk" type="xs:long"/>
  </xs:sequence>
</xs:complexType>
<xs:element name="OpenWorkbookResponse">
  <xs:complexType>
    <xs:sequence>
      <xs:element minOccurs="0" maxOccurs="1" name="OpenWorkbookResult"
type="tns2:CommandResult"/>
      <xs:element minOccurs="0" maxOccurs="1" name="workbookId" type="xs:string"/>
      <xs:element minOccurs="1" maxOccurs="1" name="outFlags"
type="tns2:OpenWorkbookOutFlags"/>
      <xs:element minOccurs="0" maxOccurs="1" name="outParameters"
type="tns2:OpenWorkbookOutParameters"/>
    </xs:sequence>
  </xs:complexType>
</xs:element>

```

```

<xs:simpleType name="OpenWorkbookOutFlags">
  <xs:list>
    <xs:simpleType>
      <xs:restriction base="xs:string">
        <xs:enumeration value="ViewOnly"/>
        <xs:enumeration value="HasOpenItemPermission"/>
        <xs:enumeration value="HasEditItemPermission"/>
        <xs:enumeration value="RequiresCheckOut"/>
        <xs:enumeration value="Biff8Format"/>
        <xs:enumeration value="HasUnsupportedFeatures"/>
        <xs:enumeration value="SupportsEditing"/>
        <xs:enumeration value="StaticView"/>
        <xs:enumeration value="HasXlsMacros"/>
        <xs:enumeration value="HasUnsupportedFeaturesForEdit"/>
      </xs:restriction>
    </xs:simpleType>
  </xs:list>
</xs:simpleType>
<xs:element name="CloseWorkbook">
  <xs:complexType>
    <xs:sequence>
      <xs:element minOccurs="0" maxOccurs="1" name="parameter"
type="tns2:CommandParameter"/>
      <xs:element minOccurs="1" maxOccurs="1" name="forceSync" type="xs:boolean"/>
    </xs:sequence>
  </xs:complexType>
</xs:element>
<xs:element name="CloseWorkbookResponse">
  <xs:complexType>
    <xs:sequence>
      <xs:element minOccurs="0" maxOccurs="1" name="CloseWorkbookResult"
type="tns2:CommandResult"/>
    </xs:sequence>
  </xs:complexType>
</xs:element>
<xs:element name="SaveWorkbook">
  <xs:complexType>
    <xs:sequence>
      <xs:element minOccurs="0" maxOccurs="1" name="parameter"
type="tns2:CommandParameter"/>
    </xs:sequence>
  </xs:complexType>
</xs:element>
<xs:element name="SaveWorkbookResponse">
  <xs:complexType>
    <xs:sequence>
      <xs:element minOccurs="0" maxOccurs="1" name="SaveWorkbookResult"
type="tns2:CommandResult"/>
    </xs:sequence>
  </xs:complexType>
</xs:element>
<xs:element name="SaveWorkbookAs">
  <xs:complexType>
    <xs:sequence>
      <xs:element minOccurs="0" maxOccurs="1" name="parameter"
type="tns2:CommandParameter"/>
      <xs:element minOccurs="0" maxOccurs="1" name="location" type="xs:string"/>
      <xs:element minOccurs="0" maxOccurs="1" name="overrideFileRep" type="xs:string"/>
    </xs:sequence>
  </xs:complexType>
</xs:element>

```

```

        <xs:element minOccurs="1" maxOccurs="1" name="workbookType"
type="tns2:WorkbookType"/>
        <xs:element minOccurs="1" maxOccurs="1" name="flags" type="tns2:SaveAsFlags"/>
    </xs:sequence>
</xs:complexType>
</xs:element>
<xs:simpleType name="WorkbookType">
    <xs:restriction base="xs:string">
        <xs:enumeration value="FullWorkbook"/>
        <xs:enumeration value="FullSnapshot"/>
        <xs:enumeration value="PublishedItemsSnapshot"/>
    </xs:restriction>
</xs:simpleType>
<xs:simpleType name="SaveAsFlags">
    <xs:list>
        <xs:simpleType>
            <xs:restriction base="xs:string">
                <xs:enumeration value="OverwriteExistingFile"/>
                <xs:enumeration value="WarnWhenCrossingTrustedLocation"/>
            </xs:restriction>
        </xs:simpleType>
    </xs:list>
</xs:simpleType>
<xs:element name="SaveWorkbookAsResponse">
    <xs:complexType>
        <xs:sequence>
            <xs:element minOccurs="0" maxOccurs="1" name="SaveWorkbookAsResult"
type="tns2:CommandResult"/>
            <xs:element minOccurs="0" maxOccurs="1" name="savedWorkbookUri" type="xs:string"/>
        </xs:sequence>
    </xs:complexType>
</xs:element>
<xs:element name="ParseRange">
    <xs:complexType>
        <xs:sequence>
            <xs:element minOccurs="0" maxOccurs="1" name="parameter"
type="tns2:CommandParameter"/>
            <xs:element minOccurs="0" maxOccurs="1" name="rangeToParse" type="xs:string"/>
        </xs:sequence>
    </xs:complexType>
</xs:element>
<xs:element name="ParseRangeResponse">
    <xs:complexType>
        <xs:sequence>
            <xs:element minOccurs="0" maxOccurs="1" name="ParseRangeResult"
type="tns2:CommandResult"/>
            <xs:element minOccurs="0" maxOccurs="1" name="sheetRange" type="tns2:SheetRange"/>
        </xs:sequence>
    </xs:complexType>
</xs:element>
<xs:element name="GetRange">
    <xs:complexType>
        <xs:sequence>
            <xs:element minOccurs="0" maxOccurs="1" name="parameter"
type="tns2:CommandParameter"/>
        </xs:sequence>
    </xs:complexType>
</xs:element>
<xs:element name="GetRangeResponse">

```

```

    <xs:complexType>
      <xs:sequence>
        <xs:element minOccurs="0" maxOccurs="1" name="GetRangeResult"
type="tns2:CommandResult"/>
      </xs:sequence>
    </xs:complexType>
  </xs:element>
  <xs:element name="GetRangeValues">
    <xs:complexType>
      <xs:sequence>
        <xs:element minOccurs="0" maxOccurs="1" name="parameter"
type="tns2:CommandParameter"/>
        <xs:element minOccurs="0" maxOccurs="1" name="sheetRange" type="tns2:SheetRange"/>
        <xs:element minOccurs="1" maxOccurs="1" name="formatted" type="xs:boolean"/>
      </xs:sequence>
    </xs:complexType>
  </xs:element>
  <xs:element name="GetRangeValuesResponse">
    <xs:complexType>
      <xs:sequence>
        <xs:element minOccurs="0" maxOccurs="1" name="GetRangeValuesResult"
type="tns2:CommandResult"/>
        <xs:element minOccurs="0" maxOccurs="1" name="cellValues"
type="tns2:ArrayOfAnyType"/>
      </xs:sequence>
    </xs:complexType>
  </xs:element>
  <xs:element name="ProcessRestRequest">
    <xs:complexType>
      <xs:sequence>
        <xs:element minOccurs="0" maxOccurs="1" name="parameter"
type="tns2:CommandParameter"/>
        <xs:element minOccurs="0" maxOccurs="1" name="request" type="tns2:RestRequest"/>
      </xs:sequence>
    </xs:complexType>
  </xs:element>
  <xs:complexType name="RestRequest">
    <xs:sequence>
      <xs:element minOccurs="0" maxOccurs="1" name="OpenWorkbookInParameters"
type="tns2:OpenWorkbookInParameters"/>
      <xs:element xmlns:q2="http://microsoft.com/wsdl/types/" minOccurs="1" maxOccurs="1"
name="RequestSiteId" type="q2:guid"/>
      <xs:element minOccurs="0" maxOccurs="1" name="SessionId" type="xs:string"/>
      <xs:element minOccurs="0" maxOccurs="1" name="ListOfCellsToSet"
type="tns2:ArrayOfRangeValuesA1"/>
    </xs:sequence>
  </xs:complexType>
  <xs:complexType name="ArrayOfRangeValuesA1">
    <xs:sequence>
      <xs:element minOccurs="0" maxOccurs="unbounded" name="RangeValuesA1" nillable="true"
type="tns2:RangeValuesA1"/>
    </xs:sequence>
  </xs:complexType>
  <xs:complexType name="RangeValuesA1">
    <xs:sequence>
      <xs:element minOccurs="0" maxOccurs="1" name="RangeName" type="xs:string"/>
      <xs:element minOccurs="0" maxOccurs="1" name="SheetName" type="xs:string"/>
      <xs:element minOccurs="0" maxOccurs="1" name="Values" type="tns2:ArrayOfAnyType"/>
    </xs:sequence>
  </xs:complexType>

```

```

<xs:complexType name="RestResult">
  <xs:sequence>
    <xs:element minOccurs="0" maxOccurs="1" name="OpenWorkbookOutParameters"
type="tns2:OpenWorkbookOutParameters"/>
  </xs:sequence>
</xs:complexType>
<xs:element name="ProcessRestRequestResponse">
  <xs:complexType>
    <xs:sequence>
      <xs:element minOccurs="0" maxOccurs="1" name="ProcessRestRequestResult"
type="tns2:CommandResult"/>
      <xs:element minOccurs="0" maxOccurs="1" name="result" type="tns2:RestResult"/>
    </xs:sequence>
  </xs:complexType>
</xs:element>
<xs:element name="GetRangeValuesA1">
  <xs:complexType>
    <xs:sequence>
      <xs:element minOccurs="0" maxOccurs="1" name="parameter"
type="tns2:CommandParameter"/>
      <xs:element minOccurs="0" maxOccurs="1" name="rangeRequests"
type="tns2:ArrayOfRangeValuesA1"/>
      <xs:element minOccurs="1" maxOccurs="1" name="formatting"
type="tns2:CellDataFormat"/>
    </xs:sequence>
  </xs:complexType>
</xs:element>
<xs:simpleType name="CellDataFormat">
  <xs:list>
    <xs:simpleType>
      <xs:restriction base="xs:string">
        <xs:enumeration value="Formatted"/>
        <xs:enumeration value="Unformatted"/>
        <xs:enumeration value="Compound"/>
      </xs:restriction>
    </xs:simpleType>
  </xs:list>
</xs:simpleType>
<xs:element name="GetRangeValuesA1Response">
  <xs:complexType>
    <xs:sequence>
      <xs:element minOccurs="0" maxOccurs="1" name="GetRangeValuesA1Result"
type="tns2:CommandResult"/>
      <xs:element minOccurs="0" maxOccurs="1" name="rangeRequests"
type="tns2:ArrayOfRangeValuesA1"/>
    </xs:sequence>
  </xs:complexType>
</xs:element>
<xs:element name="SetRange">
  <xs:complexType>
    <xs:sequence>
      <xs:element minOccurs="0" maxOccurs="1" name="parameter"
type="tns2:CommandParameter"/>
      <xs:element minOccurs="0" maxOccurs="1" name="activeCell" type="tns2:SheetCell"/>
      <xs:element minOccurs="0" maxOccurs="1" name="cellsArray"/>
      <xs:element minOccurs="0" maxOccurs="1" name="setCellRange" type="tns2:SheetRange"/>
      <xs:element minOccurs="1" maxOccurs="1" name="comboKey" type="tns2:ComboKeyType"/>
    </xs:sequence>
  </xs:complexType>
</xs:element>

```

```

<xs:complexType name="SheetCell">
  <xs:sequence>
    <xs:element minOccurs="0" maxOccurs="1" name="SheetName" type="xs:string"/>
    <xs:element minOccurs="1" maxOccurs="1" name="Row" type="xs:int"/>
    <xs:element minOccurs="1" maxOccurs="1" name="Column" type="xs:int"/>
  </xs:sequence>
</xs:complexType>
<xs:simpleType name="ComboKeyType">
  <xs:restriction base="xs:string">
    <xs:enumeration value="None"/>
    <xs:enumeration value="CTRL"/>
    <xs:enumeration value="CTRLSHIFT"/>
    <xs:enumeration value="COMBOKEYMAX"/>
  </xs:restriction>
</xs:simpleType>
<xs:complexType name="TypeExporter">
  <xs:sequence>
    <xs:element minOccurs="1" maxOccurs="1" name="CellError" type="tns2:CellError"/>
    <xs:element minOccurs="0" maxOccurs="1" name="CellCompoundValue"
type="tns2:CellCompoundValue"/>
    <xs:element minOccurs="0" maxOccurs="1" name="WorkbookGenerationOptions"
type="tns2:WorkbookGenerationOptions"/>
    <xs:element minOccurs="0" maxOccurs="1" name="RestChartPngRequest"
type="tns2:RestChartPngRequest"/>
    <xs:element minOccurs="0" maxOccurs="1" name="RestInteractiveReportsListRequest"
type="tns2:RestInteractiveReportsListRequest"/>
    <xs:element minOccurs="0" maxOccurs="1" name="RestInteractiveReportsListResult"
type="tns2:RestInteractiveReportsListResult"/>
    <xs:element minOccurs="0" maxOccurs="1" name="RestInteractiveReportsStoreRequest"
type="tns2:RestInteractiveReportsStoreRequest"/>
    <xs:element minOccurs="0" maxOccurs="1" name="RestInteractiveReportsStoreResult"
type="tns2:RestInteractiveReportsStoreResult"/>
    <xs:element minOccurs="0" maxOccurs="1" name="RestRangePngRequest"
type="tns2:RestRangePngRequest"/>
    <xs:element minOccurs="0" maxOccurs="1" name="RestPngResult"
type="tns2:RestPngResult"/>
    <xs:element minOccurs="0" maxOccurs="1" name="RestChartPngResult"
type="tns2:RestChartPngResult"/>
    <xs:element minOccurs="0" maxOccurs="1" name="RestPublishedObjectsRequest"
type="tns2:RestPublishedObjectsRequest"/>
    <xs:element minOccurs="0" maxOccurs="1" name="RestPublishedObjectsResult"
type="tns2:RestPublishedObjectsResult"/>
    <xs:element minOccurs="0" maxOccurs="1" name="RestSlicersListRequest"
type="tns2:RestSlicersListRequest"/>
    <xs:element minOccurs="0" maxOccurs="1" name="RestSlicersListResult"
type="tns2:RestSlicersListResult"/>
    <xs:element minOccurs="0" maxOccurs="1" name="RestSlicerItemsListRequest"
type="tns2:RestSlicerItemsListRequest"/>
    <xs:element minOccurs="0" maxOccurs="1" name="RestSlicerItemsListResult"
type="tns2:RestSlicerItemsListResult"/>
    <xs:element minOccurs="0" maxOccurs="1" name="RestApplySlicerSelectionRequest"
type="tns2:RestApplySlicerSelectionRequest"/>
    <xs:element minOccurs="0" maxOccurs="1" name="RestObjectStateRequest"
type="tns2:RestObjectStateRequest"/>
    <xs:element minOccurs="0" maxOccurs="1" name="RestObjectStateResult"
type="tns2:RestObjectStateResult"/>
    <xs:element minOccurs="0" maxOccurs="1" name="RestApplyTimelineSelectionRequest"
type="tns2:RestApplyTimelineSelectionRequest"/>
    <xs:element minOccurs="0" maxOccurs="1" name="RestTimelineInfoRequest"
type="tns2:RestTimelineInfoRequest"/>
  </xs:sequence>
</xs:complexType>

```



```

        <xs:element minOccurs="0" maxOccurs="1" name="RestTimelineInfoResult"
type="tns2:RestTimelineInfoResult"/>
        <xs:element minOccurs="0" maxOccurs="1" name="RestWorkbookRequest"
type="tns2:RestWorkbookRequest"/>
        <xs:element minOccurs="0" maxOccurs="1" name="RestWorkbookResult"
type="tns2:RestWorkbookResult"/>
        <xs:element minOccurs="0" maxOccurs="1" name="RestRangeValuesRequest"
type="tns2:RestRangeValuesRequest"/>
        <xs:element minOccurs="0" maxOccurs="1" name="RestRangeValuesResult"
type="tns2:RestRangeValuesResult"/>
        <xs:element minOccurs="0" maxOccurs="1" name="RestRangeXmlRequest"
type="tns2:RestRangeXmlRequest"/>
        <xs:element minOccurs="0" maxOccurs="1" name="RestRangeXmlResult"
type="tns2:RestRangeXmlResult"/>
        <xs:element minOccurs="0" maxOccurs="1" name="RestODataRequest"
type="tns2:RestODataRequest"/>
        <xs:element minOccurs="0" maxOccurs="1" name="RestODataResult"
type="tns2:RestODataResult"/>
        <xs:element minOccurs="0" maxOccurs="1" name="RestOpenWorkbookRequest"
type="tns2:RestOpenWorkbookRequest"/>
        <xs:element minOccurs="0" maxOccurs="1" name="RestCloseWorkbookRequest"
type="tns2:RestCloseWorkbookRequest"/>
        <xs:element minOccurs="0" maxOccurs="1" name="RestOpenWorkbookResult"
type="tns2:RestOpenWorkbookResult"/>
    </xs:sequence>
</xs:complexType>
<xs:simpleType name="CellError">
    <xs:restriction base="xs:string">
        <xs:enumeration value="None"/>
        <xs:enumeration value="Div0"/>
        <xs:enumeration value="NotApplicable"/>
        <xs:enumeration value="Name"/>
        <xs:enumeration value="Null"/>
        <xs:enumeration value="Num"/>
        <xs:enumeration value="Ref"/>
        <xs:enumeration value="Value"/>
        <xs:enumeration value="GettingData"/>
    </xs:restriction>
</xs:simpleType>
<xs:complexType name="CellCompoundValue">
    <xs:sequence>
        <xs:element minOccurs="0" maxOccurs="1" name="Value"/>
        <xs:element minOccurs="0" maxOccurs="1" name="Formatted" type="xs:string"/>
    </xs:sequence>
</xs:complexType>
<xs:complexType name="RestChartPngRequest">
    <xs:complexContent mixed="false">
        <xs:extension base="tns2:RestRequest">
            <xs:sequence>
                <xs:element minOccurs="0" maxOccurs="1" name="ChartName" type="xs:string"/>
                <xs:element minOccurs="1" maxOccurs="1" name="Width" type="xs:int"/>
                <xs:element minOccurs="1" maxOccurs="1" name="Height" type="xs:int"/>
                <xs:element minOccurs="1" maxOccurs="1" name="RenderingOptions"
type="tns2:ImageRenderingOptions"/>
            </xs:sequence>
        </xs:extension>
    </xs:complexContent>
</xs:complexType>
<xs:simpleType name="ImageRenderingOptions">
    <xs:list>

```

```

    <xs:simpleType>
      <xs:restriction base="xs:string">
        <xs:enumeration value="KeepAspectRatio"/>
        <xs:enumeration value="IsThumbnail"/>
        <xs:enumeration value="NonInteractive"/>
      </xs:restriction>
    </xs:simpleType>
  </xs:list>
</xs:simpleType>
<xs:complexType name="RestInteractiveReportsListRequest">
  <xs:complexContent mixed="false">
    <xs:extension base="tns2:RestRequest"/>
  </xs:complexContent>
</xs:complexType>
<xs:complexType name="RestInteractiveReportsListResult">
  <xs:complexContent mixed="false">
    <xs:extension base="tns2:RestResult">
      <xs:sequence>
        <xs:element minOccurs="0" maxOccurs="1" name="InteractiveReportsList"
type="tns2:ArrayOfInteractiveReportsItem"/>
      </xs:sequence>
    </xs:extension>
  </xs:complexContent>
</xs:complexType>
<xs:complexType name="ArrayOfInteractiveReportsItem">
  <xs:sequence>
    <xs:element minOccurs="0" maxOccurs="unbounded" name="InteractiveReportsItem"
nillable="true" type="tns2:InteractiveReportsItem"/>
  </xs:sequence>
</xs:complexType>
<xs:complexType name="InteractiveReportsItem">
  <xs:sequence>
    <xs:element minOccurs="0" maxOccurs="1" name="Name" type="xs:string"/>
    <xs:element minOccurs="0" maxOccurs="1" name="SlideId" type="xs:string"/>
  </xs:sequence>
</xs:complexType>
<xs:complexType name="RestInteractiveReportsStoreRequest">
  <xs:complexContent mixed="false">
    <xs:extension base="tns2:RestRequest">
      <xs:sequence>
        <xs:element minOccurs="1" maxOccurs="1" name="ConnectionsOnly" type="xs:boolean"/>
      </xs:sequence>
    </xs:extension>
  </xs:complexContent>
</xs:complexType>
<xs:complexType name="RestInteractiveReportsStoreResult">
  <xs:complexContent mixed="false">
    <xs:extension base="tns2:RestResult">
      <xs:sequence>
        <xs:element minOccurs="0" maxOccurs="1" name="InteractiveReportInfo"
type="tns2:InteractiveReportInfo"/>
      </xs:sequence>
    </xs:extension>
  </xs:complexContent>
</xs:complexType>
<xs:complexType name="InteractiveReportInfo">
  <xs:sequence>
    <xs:element minOccurs="0" maxOccurs="1" name="DataConnectionsInfo"
type="tns2:DataConnectionsInfo"/>
  </xs:sequence>
</xs:complexType>

```

```

    <xs:element minOccurs="0" maxOccurs="1" name="ReportData" type="xs:string"/>
  </xs:sequence>
</xs:complexType>
<xs:complexType name="RestRangePngRequest">
  <xs:complexContent mixed="false">
    <xs:extension base="tns2:RestRequest">
      <xs:sequence>
        <xs:element minOccurs="0" maxOccurs="1" name="RangeName" type="xs:string"/>
        <xs:element minOccurs="1" maxOccurs="1" name="Nov" type="xs:boolean"/>
        <xs:element minOccurs="1" maxOccurs="1" name="Width" type="xs:int"/>
        <xs:element minOccurs="1" maxOccurs="1" name="Height" type="xs:int"/>
        <xs:element minOccurs="1" maxOccurs="1" name="CropX" type="xs:int"/>
        <xs:element minOccurs="1" maxOccurs="1" name="CropY" type="xs:int"/>
      </xs:sequence>
    </xs:extension>
  </xs:complexContent>
</xs:complexType>
<xs:complexType name="RestPngResult">
  <xs:complexContent mixed="false">
    <xs:extension base="tns2:RestResult">
      <xs:sequence>
        <xs:element minOccurs="0" maxOccurs="1" name="ImageFormatType" type="xs:string"/>
        <xs:element minOccurs="0" maxOccurs="1" name="ImageData" type="xs:base64Binary"/>
      </xs:sequence>
    </xs:extension>
  </xs:complexContent>
</xs:complexType>
<xs:complexType name="RestChartPngResult">
  <xs:complexContent mixed="false">
    <xs:extension base="tns2:RestPngResult"/>
  </xs:complexContent>
</xs:complexType>
<xs:complexType name="RestPublishedObjectsRequest">
  <xs:complexContent mixed="false">
    <xs:extension base="tns2:RestRequest">
      <xs:sequence>
        <xs:element minOccurs="1" maxOccurs="1" name="Options"
type="tns2:GetPublishedObjectsOptions"/>
        <xs:element minOccurs="1" maxOccurs="1" name="IncludeSheets" type="xs:boolean"/>
      </xs:sequence>
    </xs:extension>
  </xs:complexContent>
</xs:complexType>
<xs:simpleType name="GetPublishedObjectsOptions">
  <xs:list>
    <xs:simpleType>
      <xs:restriction base="xs:string">
        <xs:enumeration value="ReturnImplicitPublish"/>
      </xs:restriction>
    </xs:simpleType>
  </xs:list>
</xs:simpleType>
<xs:complexType name="RestPublishedObjectsResult">
  <xs:complexContent mixed="false">
    <xs:extension base="tns2:RestResult">
      <xs:sequence>
        <xs:element minOccurs="0" maxOccurs="1" name="PublishedObjects"
type="tns2:ArrayOfPublishedObjectName"/>
      </xs:sequence>
    </xs:extension>
  </xs:complexContent>
</xs:complexType>

```

```

        <xs:element minOccurs="0" maxOccurs="1" name="PublishedSheets"
type="tns2:ArrayOfSheetName"/>
    </xs:sequence>
</xs:extension>
</xs:complexContent>
</xs:complexType>
<xs:complexType name="ArrayOfPublishedObjectName">
    <xs:sequence>
        <xs:element minOccurs="0" maxOccurs="unbounded" name="PublishedObjectName"
nillable="true" type="tns2:PublishedObjectName"/>
    </xs:sequence>
</xs:complexType>
<xs:complexType name="PublishedObjectName">
    <xs:sequence>
        <xs:element minOccurs="0" maxOccurs="1" name="Name" type="xs:string"/>
        <xs:element minOccurs="1" maxOccurs="1" name="Type" type="tns2:NamedObjectType"/>
        <xs:element minOccurs="1" maxOccurs="1" name="TableId" type="xs:int"/>
    </xs:sequence>
</xs:complexType>
<xs:complexType name="ArrayOfSheetName">
    <xs:sequence>
        <xs:element minOccurs="0" maxOccurs="unbounded" name="SheetName" nillable="true"
type="tns2:SheetName"/>
    </xs:sequence>
</xs:complexType>
<xs:complexType name="SheetName">
    <xs:sequence>
        <xs:element minOccurs="0" maxOccurs="1" name="Name" type="xs:string"/>
        <xs:element minOccurs="1" maxOccurs="1" name="Type" type="tns2:SheetType"/>
        <xs:element minOccurs="1" maxOccurs="1" name="Visibility" type="tns2:SheetVisibility"/>
    </xs:sequence>
</xs:complexType>
<xs:complexType name="RestSlicersListRequest">
    <xs:complexContent mixed="false">
        <xs:extension base="tns2:RestRequest">
            <xs:sequence>
                <xs:element minOccurs="1" maxOccurs="1" name="Options"
type="tns2:SlicerOptionsBits"/>
            </xs:sequence>
        </xs:extension>
    </xs:complexContent>
</xs:complexType>
<xs:complexType name="RestSlicersListResult">
    <xs:complexContent mixed="false">
        <xs:extension base="tns2:RestResult">
            <xs:sequence>
                <xs:element minOccurs="0" maxOccurs="1" name="SlicersList"
type="tns2:ArrayOfSlicerInfo"/>
            </xs:sequence>
        </xs:extension>
    </xs:complexContent>
</xs:complexType>
<xs:complexType name="ArrayOfSlicerInfo">
    <xs:sequence>
        <xs:element minOccurs="0" maxOccurs="unbounded" name="SlicerInfo" nillable="true"
type="tns2:SlicerInfo"/>
    </xs:sequence>
</xs:complexType>
<xs:complexType name="SlicerInfo">

```

```

    <xs:sequence>
      <xs:element minOccurs="0" maxOccurs="1" name="Name" type="xs:string"/>
      <xs:element minOccurs="0" maxOccurs="1" name="Caption" type="xs:string"/>
      <xs:element minOccurs="1" maxOccurs="1" name="UpdatesAllowed" type="xs:boolean"/>
      <xs:element minOccurs="0" maxOccurs="1" name="ConnectedPublishedObjects"
type="tns2:ArrayOfString"/>
    </xs:sequence>
  </xs:complexType>
  <xs:complexType name="RestSlicerItemsListRequest">
    <xs:complexContent mixed="false">
      <xs:extension base="tns2:RestRequest">
        <xs:sequence>
          <xs:element minOccurs="0" maxOccurs="1" name="Name" type="xs:string"/>
          <xs:element minOccurs="1" maxOccurs="1" name="ItemOffset" type="xs:int"/>
          <xs:element minOccurs="1" maxOccurs="1" name="ItemCount" type="xs:int"/>
        </xs:sequence>
      </xs:extension>
    </xs:complexContent>
  </xs:complexType>
  <xs:complexType name="RestSlicerItemsListResult">
    <xs:complexContent mixed="false">
      <xs:extension base="tns2:RestResult">
        <xs:sequence>
          <xs:element minOccurs="1" maxOccurs="1" name="Revision" type="xs:int"/>
          <xs:element minOccurs="1" maxOccurs="1" name="TotalItemCount" type="xs:int"/>
          <xs:element minOccurs="1" maxOccurs="1" name="HasEffectiveSelection"
type="xs:boolean"/>
          <xs:element minOccurs="0" maxOccurs="1" name="Items"
type="tns2:ArrayOfSlicerItem"/>
        </xs:sequence>
      </xs:extension>
    </xs:complexContent>
  </xs:complexType>
  <xs:complexType name="ArrayOfSlicerItem">
    <xs:sequence>
      <xs:element minOccurs="0" maxOccurs="unbounded" name="SlicerItem" nillable="true"
type="tns2:SlicerItem"/>
    </xs:sequence>
  </xs:complexType>
  <xs:complexType name="SlicerItem">
    <xs:sequence>
      <xs:element minOccurs="0" maxOccurs="1" name="DisplayName" type="xs:string"/>
      <xs:element minOccurs="0" maxOccurs="1" name="UniqueName" type="xs:string"/>
      <xs:element minOccurs="1" maxOccurs="1" name="Hidden" type="xs:boolean"/>
      <xs:element minOccurs="1" maxOccurs="1" name="NoData" type="xs:boolean"/>
    </xs:sequence>
  </xs:complexType>
  <xs:complexType name="RestApplySlicerSelectionRequest">
    <xs:complexContent mixed="false">
      <xs:extension base="tns2:RestRequest">
        <xs:sequence>
          <xs:element minOccurs="1" maxOccurs="1" name="SelectionMode"
type="tns2:RestSlicerSelectionMode"/>
          <xs:element minOccurs="0" maxOccurs="1" name="Name" type="xs:string"/>
          <xs:element minOccurs="0" maxOccurs="1" name="Selected" type="tns2:ArrayOfString"/>
          <xs:element minOccurs="0" maxOccurs="1" name="Unselected"
type="tns2:ArrayOfString"/>
        </xs:sequence>
      </xs:extension>
    </xs:complexContent>
  </xs:complexType>

```

```

    </xs:complexContent>
</xs:complexType>
<xs:simpleType name="RestSlicerSelectionMode">
  <xs:restriction base="xs:string">
    <xs:enumeration value="SelectedOnly"/>
    <xs:enumeration value="ClearFilter"/>
    <xs:enumeration value="Cumulative"/>
  </xs:restriction>
</xs:simpleType>
<xs:complexType name="RestObjectStateRequest">
  <xs:complexContent mixed="false">
    <xs:extension base="tns2:RestRequest">
      <xs:sequence>
        <xs:element minOccurs="0" maxOccurs="1" name="Name" type="xs:string"/>
        <xs:element minOccurs="1" maxOccurs="1" name="ObjType"
type="tns2:NamedObjectType"/>
        <xs:element minOccurs="0" maxOccurs="1" name="SetRowSortRequest"
type="tns2:RestObjectStateSetRowSortRequest"/>
        <xs:element minOccurs="0" maxOccurs="1" name="GetRequest"
type="tns2:RestObjectStateGetRequest"/>
      </xs:sequence>
    </xs:extension>
  </xs:complexContent>
</xs:complexType>
<xs:complexType name="RestObjectStateSetRowSortRequest">
  <xs:sequence>
    <xs:element minOccurs="1" maxOccurs="1" name="IsAscending" type="xs:boolean"/>
    <xs:element minOccurs="1" maxOccurs="1" name="SortBy" type="tns2:StateSortBy"/>
    <xs:element minOccurs="1" maxOccurs="1" name="ColumnID" type="xs:int"/>
  </xs:sequence>
</xs:complexType>
<xs:simpleType name="StateSortBy">
  <xs:restriction base="xs:string">
    <xs:enumeration value="None"/>
    <xs:enumeration value="ByName"/>
    <xs:enumeration value="ColumnID"/>
  </xs:restriction>
</xs:simpleType>
<xs:complexType name="RestObjectStateGetRequest">
  <xs:sequence>
    <xs:element minOccurs="1" maxOccurs="1" name="IsGetAll" type="xs:boolean"/>
    <xs:element minOccurs="1" maxOccurs="1" name="IsGetRowSortState" type="xs:boolean"/>
    <xs:element minOccurs="1" maxOccurs="1" name="IsGetColumns" type="xs:boolean"/>
  </xs:sequence>
</xs:complexType>
<xs:complexType name="RestObjectStateResult">
  <xs:complexContent mixed="false">
    <xs:extension base="tns2:RestResult">
      <xs:sequence>
        <xs:element minOccurs="0" maxOccurs="1" name="ObjectStateResult"
type="tns2:ObjectStateResult"/>
      </xs:sequence>
    </xs:extension>
  </xs:complexContent>
</xs:complexType>
<xs:complexType name="ObjectStateResult">
  <xs:sequence>
    <xs:element minOccurs="1" maxOccurs="1" name="IsAscending" type="xs:boolean"/>
    <xs:element minOccurs="1" maxOccurs="1" name="IsSortable" type="xs:boolean"/>
  </xs:sequence>
</xs:complexType>

```

```

    <xs:element minOccurs="1" maxOccurs="1" name="ColumnId" type="xs:int"/>
    <xs:element minOccurs="1" maxOccurs="1" name="SortBy" type="tns2:SortByType"/>
    <xs:element minOccurs="0" maxOccurs="1" name="DisplayNames" type="tns2:ArrayOfString"/>
    <xs:element minOccurs="0" maxOccurs="1" name="UniqueNames" type="tns2:ArrayOfString"/>
    <xs:element minOccurs="0" maxOccurs="1" name="MeasureName" type="xs:string"/>
    <xs:element minOccurs="0" maxOccurs="1" name="TableColumns"
type="tns2:ArrayOfObjectStateResultColumn"/>
  </xs:sequence>
</xs:complexType>
<xs:simpleType name="SortByType">
  <xs:restriction base="xs:string">
    <xs:enumeration value="SortByUnsupported"/>
    <xs:enumeration value="SortByNone"/>
    <xs:enumeration value="SortByColumn"/>
  </xs:restriction>
</xs:simpleType>
<xs:complexType name="ArrayOfObjectStateResultColumn">
  <xs:sequence>
    <xs:element minOccurs="0" maxOccurs="unbounded" name="ObjectStateResultColumn"
nillable="true" type="tns2:ObjectStateResultColumn"/>
  </xs:sequence>
</xs:complexType>
<xs:complexType name="ObjectStateResultColumn">
  <xs:sequence>
    <xs:element minOccurs="0" maxOccurs="1" name="DisplayName" type="xs:string"/>
    <xs:element minOccurs="0" maxOccurs="1" name="UniqueName" type="xs:string"/>
    <xs:element minOccurs="1" maxOccurs="1" name="Hidden" type="xs:boolean"/>
    <xs:element minOccurs="1" maxOccurs="1" name="SingleItem" type="xs:boolean"/>
    <xs:element minOccurs="1" maxOccurs="1" name="LevelId" type="xs:int"/>
    <xs:element minOccurs="0" maxOccurs="1" name="IdList" type="tns2:ArrayOfInt"/>
    <xs:element minOccurs="1" maxOccurs="1" name="ColumnId" type="xs:int"/>
  </xs:sequence>
</xs:complexType>
<xs:complexType name="RestApplyTimelineSelectionRequest">
  <xs:complexContent mixed="false">
    <xs:extension base="tns2:RestRequest">
      <xs:sequence>
        <xs:element minOccurs="1" maxOccurs="1" name="DisplayLevel"
type="tns2:RestTimelineLevel"/>
        <xs:element minOccurs="0" maxOccurs="1" name="Name" type="xs:string"/>
        <xs:element minOccurs="0" maxOccurs="1" name="SelectionBeginDate"
type="tns2:DateTimeRecord"/>
        <xs:element minOccurs="0" maxOccurs="1" name="SelectionEndDate"
type="tns2:DateTimeRecord"/>
        <xs:element minOccurs="1" maxOccurs="1" name="UpdateDisplayLevel"
type="xs:boolean"/>
        <xs:element minOccurs="1" maxOccurs="1" name="UpdateSelection" type="xs:boolean"/>
      </xs:sequence>
    </xs:extension>
  </xs:complexContent>
</xs:complexType>
<xs:simpleType name="RestTimelineLevel">
  <xs:restriction base="xs:string">
    <xs:enumeration value="Years"/>
    <xs:enumeration value="Quarters"/>
    <xs:enumeration value="Months"/>
    <xs:enumeration value="Days"/>
  </xs:restriction>
</xs:simpleType>

```

```

<xs:complexType name="RestTimelineInfoRequest">
  <xs:complexContent mixed="false">
    <xs:extension base="tns2:RestRequest">
      <xs:sequence>
        <xs:element minOccurs="0" maxOccurs="1" name="Name" type="xs:string"/>
      </xs:sequence>
    </xs:extension>
  </xs:complexContent>
</xs:complexType>
<xs:complexType name="RestTimelineInfoResult">
  <xs:complexContent mixed="false">
    <xs:extension base="tns2:RestResult">
      <xs:sequence>
        <xs:element minOccurs="0" maxOccurs="1" name="MinDate" type="tns2:DateTimeRecord"/>
        <xs:element minOccurs="0" maxOccurs="1" name="MaxDate" type="tns2:DateTimeRecord"/>
        <xs:element minOccurs="0" maxOccurs="1" name="SelectionBeginDate"
type="tns2:DateTimeRecord"/>
        <xs:element minOccurs="0" maxOccurs="1" name="SelectionEndDate"
type="tns2:DateTimeRecord"/>
        <xs:element minOccurs="1" maxOccurs="1" name="DisplayLevel"
type="tns2:RestTimelineLevel"/>
        <xs:element minOccurs="1" maxOccurs="1" name="SelectionState"
type="tns2:RestTimelineSelectionState"/>
        <xs:element minOccurs="0" maxOccurs="1" name="DisplayLabel" type="xs:string"/>
      </xs:sequence>
    </xs:extension>
  </xs:complexContent>
</xs:complexType>
<xs:simpleType name="RestTimelineSelectionState">
  <xs:restriction base="xs:string">
    <xs:enumeration value="None"/>
    <xs:enumeration value="Between"/>
    <xs:enumeration value="ClearFilter"/>
    <xs:enumeration value="Unsupported"/>
  </xs:restriction>
</xs:simpleType>
<xs:complexType name="RestWorkbookRequest">
  <xs:complexContent mixed="false">
    <xs:extension base="tns2:RestRequest"/>
  </xs:complexContent>
</xs:complexType>
<xs:complexType name="RestWorkbookResult">
  <xs:complexContent mixed="false">
    <xs:extension base="tns2:RestResult">
      <xs:sequence>
        <xs:element minOccurs="0" maxOccurs="1" name="WorkbookResult"
type="tns2:GetWorkbookResult"/>
      </xs:sequence>
    </xs:extension>
  </xs:complexContent>
</xs:complexType>
<xs:complexType name="GetWorkbookResult">
  <xs:sequence>
    <xs:element minOccurs="0" maxOccurs="1" name="Bits" type="xs:base64Binary"/>
    <xs:element minOccurs="0" maxOccurs="1" name="StoredWorkbookName" type="xs:string"/>
  </xs:sequence>
</xs:complexType>
<xs:complexType name="RestRangeValuesRequest">
  <xs:complexContent mixed="false">

```



```

    <xs:extension base="tns2:RestRequest">
      <xs:sequence>
        <xs:element minOccurs="0" maxOccurs="1" name="Name" type="xs:string"/>
        <xs:element minOccurs="1" maxOccurs="1" name="NamedObjectType" nillable="true"
type="tns2:NamedObjectType"/>
      </xs:sequence>
    </xs:extension>
  </xs:complexContent>
</xs:complexType>
<xs:complexType name="RestRangeValuesResult">
  <xs:complexContent mixed="false">
    <xs:extension base="tns2:RestResult">
      <xs:sequence>
        <xs:element minOccurs="0" maxOccurs="1" name="Values" type="tns2:ArrayOfAnyType"/>
      </xs:sequence>
    </xs:extension>
  </xs:complexContent>
</xs:complexType>
<xs:complexType name="RestRangeXmlRequest">
  <xs:complexContent mixed="false">
    <xs:extension base="tns2:RestRequest">
      <xs:sequence>
        <xs:element minOccurs="1" maxOccurs="1" name="StateId" type="xs:int"/>
        <xs:element minOccurs="0" maxOccurs="1" name="RangeName" type="xs:string"/>
        <xs:element minOccurs="1" maxOccurs="1" name="NamedObjectView" type="xs:boolean"/>
        <xs:element minOccurs="1" maxOccurs="1" name="IsPrintRequest" type="xs:boolean"/>
        <xs:element minOccurs="1" maxOccurs="1" name="DisallowAutoNov" type="xs:boolean"/>
        <xs:element minOccurs="0" maxOccurs="1" name="ObjectName" type="xs:string"/>
      </xs:sequence>
    </xs:extension>
  </xs:complexContent>
</xs:complexType>
<xs:complexType name="RestRangeXmlResult">
  <xs:complexContent mixed="false">
    <xs:extension base="tns2:RestResult">
      <xs:sequence>
        <xs:element minOccurs="0" maxOccurs="1" name="CommandResult"
type="tns2:CommandResult"/>
        <xs:element minOccurs="1" maxOccurs="1" name="IsChromeRtl" type="xs:boolean"/>
      </xs:sequence>
    </xs:extension>
  </xs:complexContent>
</xs:complexType>
<xs:complexType name="RestODataRequest">
  <xs:complexContent mixed="false">
    <xs:extension base="tns2:RestRequest">
      <xs:sequence>
        <xs:element minOccurs="0" maxOccurs="1" name="RequestHeaders"
type="tns2:ArrayOfArrayOfString"/>
        <xs:element minOccurs="0" maxOccurs="1" name="ResponseHeaders"
type="tns2:ArrayOfArrayOfString"/>
        <xs:element minOccurs="0" maxOccurs="1" name="ServicePathUri" type="xs:string"/>
        <xs:element minOccurs="0" maxOccurs="1" name="Uri" type="xs:string"/>
        <xs:element minOccurs="0" maxOccurs="1" name="RequestBody" type="xs:base64Binary"/>
        <xs:element minOccurs="0" maxOccurs="1" name="HttpMethod" type="xs:string"/>
      </xs:sequence>
    </xs:extension>
  </xs:complexContent>
</xs:complexType>

```

```

<xs:complexType name="RestODataResult">
  <xs:complexContent mixed="false">
    <xs:extension base="tns2:RestResult">
      <xs:sequence>
        <xs:element minOccurs="1" maxOccurs="1" name="ResponseStatusCode" type="xs:int"/>
        <xs:element minOccurs="0" maxOccurs="1" name="ResponseHeaders"
type="tns2:ArrayOfArrayOfString"/>
        <xs:element minOccurs="0" maxOccurs="1" name="ResponseBody"
type="xs:base64Binary"/>
      </xs:sequence>
    </xs:extension>
  </xs:complexContent>
</xs:complexType>
<xs:complexType name="RestOpenWorkbookRequest">
  <xs:complexContent mixed="false">
    <xs:extension base="tns2:RestRequest"/>
  </xs:complexContent>
</xs:complexType>
<xs:complexType name="RestCloseWorkbookRequest">
  <xs:complexContent mixed="false">
    <xs:extension base="tns2:RestRequest"/>
  </xs:complexContent>
</xs:complexType>
<xs:complexType name="RestOpenWorkbookResult">
  <xs:complexContent mixed="false">
    <xs:extension base="tns2:RestResult">
      <xs:sequence>
        <xs:element minOccurs="0" maxOccurs="1" name="SessionId" type="xs:string"/>
      </xs:sequence>
    </xs:extension>
  </xs:complexContent>
</xs:complexType>
<xs:element name="SetRangeResponse">
  <xs:complexType>
    <xs:sequence>
      <xs:element minOccurs="0" maxOccurs="1" name="SetRangeResult"
type="tns2:CommandResult"/>
    </xs:sequence>
  </xs:complexType>
</xs:element>
<xs:element name="SetRangeA1">
  <xs:complexType>
    <xs:sequence>
      <xs:element minOccurs="0" maxOccurs="1" name="parameter"
type="tns2:CommandParameter"/>
      <xs:element minOccurs="0" maxOccurs="1" name="setRangeRequests"
type="tns2:ArrayOfRangeValuesA1"/>
    </xs:sequence>
  </xs:complexType>
</xs:element>
<xs:element name="SetRangeA1Response">
  <xs:complexType>
    <xs:sequence>
      <xs:element minOccurs="0" maxOccurs="1" name="SetRangeA1Result"
type="tns2:CommandResult"/>
    </xs:sequence>
  </xs:complexType>
</xs:element>
<xs:element name="SetParameters">

```

```

    <xs:complexType>
      <xs:sequence>
        <xs:element minOccurs="0" maxOccurs="1" name="parameter"
type="tns2:CommandParameter"/>
        <xs:element minOccurs="0" maxOccurs="1" name="workbookParameters"
type="tns2:ArrayOfWorkbookParameter"/>
      </xs:sequence>
    </xs:complexType>
  </xs:element>
  <xs:complexType name="ArrayOfWorkbookParameter">
    <xs:sequence>
      <xs:element minOccurs="0" maxOccurs="unbounded" name="WorkbookParameter"
nillable="true" type="tns2:WorkbookParameter"/>
    </xs:sequence>
  </xs:complexType>
  <xs:complexType name="WorkbookParameter">
    <xs:sequence>
      <xs:element minOccurs="0" maxOccurs="1" name="Comment" type="xs:string"/>
      <xs:element minOccurs="1" maxOccurs="1" name="IsPivotPageField" type="xs:boolean"/>
      <xs:element minOccurs="1" maxOccurs="1" name="IsSlicer" type="xs:boolean"/>
      <xs:element minOccurs="0" maxOccurs="1" name="Name" type="xs:string"/>
      <xs:element minOccurs="1" maxOccurs="1" name="RequiresConnection" type="xs:boolean"/>
      <xs:element minOccurs="0" maxOccurs="1" name="Values" type="tns2:ArrayOfString"/>
    </xs:sequence>
  </xs:complexType>
  <xs:element name="SetParametersResponse">
    <xs:complexType>
      <xs:sequence>
        <xs:element minOccurs="0" maxOccurs="1" name="SetParametersResult"
type="tns2:CommandResult"/>
      </xs:sequence>
    </xs:complexType>
  </xs:element>
  <xs:element name="GetRangeForClipboard">
    <xs:complexType>
      <xs:sequence>
        <xs:element minOccurs="0" maxOccurs="1" name="parameter"
type="tns2:CommandParameter"/>
        <xs:element minOccurs="0" maxOccurs="1" name="source" type="tns2:SheetRange"/>
      </xs:sequence>
    </xs:complexType>
  </xs:element>
  <xs:element name="GetRangeForClipboardResponse">
    <xs:complexType>
      <xs:sequence>
        <xs:element minOccurs="0" maxOccurs="1" name="GetRangeForClipboardResult"
type="tns2:CommandResult"/>
        <xs:element minOccurs="0" maxOccurs="1" name="clipboardString" type="xs:string"/>
      </xs:sequence>
    </xs:complexType>
  </xs:element>
  <xs:element name="Refresh">
    <xs:complexType>
      <xs:sequence>
        <xs:element minOccurs="0" maxOccurs="1" name="parameter"
type="tns2:CommandParameter"/>
        <xs:element minOccurs="0" maxOccurs="1" name="dataConnectionName" type="xs:string"/>
        <xs:element minOccurs="1" maxOccurs="1" name="externalSourceIndex" type="xs:int"/>
        <xs:element minOccurs="0" maxOccurs="1" name="targetAppId" type="xs:string"/>
      </xs:sequence>
    </xs:complexType>
  </xs:element>

```

```

        <xs:element minOccurs="0" maxOccurs="1" name="clientSessionId" type="xs:string"/>
    </xs:sequence>
</xs:complexType>
</xs:element>
<xs:element name="RefreshResponse">
    <xs:complexType>
        <xs:sequence>
            <xs:element minOccurs="0" maxOccurs="1" name="RefreshResult"
type="tns2:CommandResult"/>
        </xs:sequence>
    </xs:complexType>
</xs:element>
<xs:element name="RefreshAll">
    <xs:complexType>
        <xs:sequence>
            <xs:element minOccurs="0" maxOccurs="1" name="parameter"
type="tns2:CommandParameter"/>
            <xs:element minOccurs="1" maxOccurs="1" name="periodic" type="xs:boolean"/>
            <xs:element minOccurs="0" maxOccurs="1" name="ssoAppId" type="xs:string"/>
            <xs:element minOccurs="0" maxOccurs="1" name="clientSessionId" type="xs:string"/>
        </xs:sequence>
    </xs:complexType>
</xs:element>
<xs:element name="RefreshAllResponse">
    <xs:complexType>
        <xs:sequence>
            <xs:element minOccurs="0" maxOccurs="1" name="RefreshAllResult"
type="tns2:CommandResult"/>
        </xs:sequence>
    </xs:complexType>
</xs:element>
<xs:element name="RecalcAll">
    <xs:complexType>
        <xs:sequence>
            <xs:element minOccurs="0" maxOccurs="1" name="parameter"
type="tns2:CommandParameter"/>
            <xs:element minOccurs="1" maxOccurs="1" name="calculateType"
type="tns2:CalculateType"/>
            <xs:element minOccurs="0" maxOccurs="1" name="recalcParams"
type="tns2:RecalcParameters"/>
        </xs:sequence>
    </xs:complexType>
</xs:element>
<xs:simpleType name="CalculateType">
    <xs:restriction base="xs:string">
        <xs:enumeration value="Recalculate"/>
        <xs:enumeration value="CalculateFull"/>
    </xs:restriction>
</xs:simpleType>
<xs:complexType name="RecalcParameters">
    <xs:sequence>
        <xs:element minOccurs="0" maxOccurs="1" name="ClientUdfResultInfo"
type="tns2:ClientUdfResultInfo"/>
        <xs:element minOccurs="1" maxOccurs="1" name="FirstClientUdfRecalc" type="xs:boolean"/>
    </xs:sequence>
</xs:complexType>
<xs:complexType name="ClientUdfResultInfo">
    <xs:sequence>
        <xs:element minOccurs="0" maxOccurs="1" name="Results"
type="tns2:ArrayOfClientUdfResult"/>
    </xs:sequence>
</xs:complexType>

```

```

        <xs:element minOccurs="1" maxOccurs="1" name="CalcVersion" type="xs:int"/>
    </xs:sequence>
</xs:complexType>
<xs:complexType name="ArrayOfClientUdfResult">
    <xs:sequence>
        <xs:element minOccurs="0" maxOccurs="unbounded" name="ClientUdfResult" nillable="true"
type="tns2:ClientUdfResult"/>
    </xs:sequence>
</xs:complexType>
<xs:complexType name="ClientUdfResult">
    <xs:sequence>
        <xs:element minOccurs="0" maxOccurs="1" name="Id" type="xs:string"/>
        <xs:element minOccurs="0" maxOccurs="1" name="Result"/>
        <xs:element minOccurs="1" maxOccurs="1" name="ErrorResult" type="tns2:CellError"/>
    </xs:sequence>
</xs:complexType>
<xs:element name="RecalcAllResponse">
    <xs:complexType>
        <xs:sequence>
            <xs:element minOccurs="0" maxOccurs="1" name="RecalcAllResult"
type="tns2:CommandResult"/>
        </xs:sequence>
    </xs:complexType>
</xs:element>
<xs:element name="CancelRequest">
    <xs:complexType>
        <xs:sequence>
            <xs:element minOccurs="0" maxOccurs="1" name="parameter"
type="tns2:CommandParameter"/>
        </xs:sequence>
    </xs:complexType>
</xs:element>
<xs:element name="CancelRequestResponse">
    <xs:complexType>
        <xs:sequence>
            <xs:element minOccurs="0" maxOccurs="1" name="CancelRequestResult"
type="tns2:CommandResult"/>
        </xs:sequence>
    </xs:complexType>
</xs:element>
<xs:element name="Recalc">
    <xs:complexType>
        <xs:sequence>
            <xs:element minOccurs="0" maxOccurs="1" name="parameter"
type="tns2:CommandParameter"/>
            <xs:element minOccurs="0" maxOccurs="1" name="sheetRange" type="tns2:SheetRange"/>
        </xs:sequence>
    </xs:complexType>
</xs:element>
<xs:element name="RecalcResponse">
    <xs:complexType>
        <xs:sequence>
            <xs:element minOccurs="0" maxOccurs="1" name="RecalcResult"
type="tns2:CommandResult"/>
        </xs:sequence>
    </xs:complexType>
</xs:element>
<xs:element name="RecalcA1">
    <xs:complexType>

```

```

    <xs:sequence>
      <xs:element minOccurs="0" maxOccurs="1" name="parameter"
type="tns2:CommandParameter"/>
      <xs:element minOccurs="0" maxOccurs="1" name="sheetName" type="xs:string"/>
      <xs:element minOccurs="0" maxOccurs="1" name="rangeName" type="xs:string"/>
    </xs:sequence>
  </xs:complexType>
</xs:element>
<xs:element name="RecalcAllResponse">
  <xs:complexType>
    <xs:sequence>
      <xs:element minOccurs="0" maxOccurs="1" name="RecalcAllResult"
type="tns2:CommandResult"/>
    </xs:sequence>
  </xs:complexType>
</xs:element>
<xs:element name="GetSessionInformation">
  <xs:complexType>
    <xs:sequence>
      <xs:element minOccurs="0" maxOccurs="1" name="parameter"
type="tns2:CommandParameter"/>
    </xs:sequence>
  </xs:complexType>
</xs:element>
<xs:element name="GetSessionInformationResponse">
  <xs:complexType>
    <xs:sequence>
      <xs:element minOccurs="0" maxOccurs="1" name="GetSessionInformationResult"
type="tns2:CommandResult"/>
      <xs:element minOccurs="0" maxOccurs="1" name="serverVersion" type="xs:string"/>
      <xs:element minOccurs="0" maxOccurs="1" name="uiCultureName" type="xs:string"/>
      <xs:element minOccurs="0" maxOccurs="1" name="dataCultureName" type="xs:string"/>
    </xs:sequence>
  </xs:complexType>
</xs:element>
<xs:element name="FindRange">
  <xs:complexType>
    <xs:sequence>
      <xs:element minOccurs="0" maxOccurs="1" name="parameter"
type="tns2:CommandParameter"/>
      <xs:element minOccurs="0" maxOccurs="1" name="searchTerm" type="xs:string"/>
      <xs:element minOccurs="1" maxOccurs="1" name="searchUp" type="xs:boolean"/>
      <xs:element minOccurs="0" maxOccurs="1" name="searchAfterCell"
type="tns2:SheetCell"/>
    </xs:sequence>
  </xs:complexType>
</xs:element>
<xs:element name="FindRangeResponse">
  <xs:complexType>
    <xs:sequence>
      <xs:element minOccurs="0" maxOccurs="1" name="FindRangeResult"
type="tns2:CommandResult"/>
      <xs:element minOccurs="0" maxOccurs="1" name="foundCell" type="tns2:SheetCell"/>
    </xs:sequence>
  </xs:complexType>
</xs:element>
<xs:element name="ApplyTop10Filter">
  <xs:complexType>
    <xs:sequence>

```

```

        <xs:element minOccurs="0" maxOccurs="1" name="parameter"
type="tns2:CommandParameter"/>
        <xs:element minOccurs="0" maxOccurs="1" name="autoFilterOptions"
type="tns2:AutoFilterOptions"/>
        <xs:element minOccurs="1" maxOccurs="1" name="top" type="xs:boolean"/>
        <xs:element minOccurs="1" maxOccurs="1" name="percent" type="xs:boolean"/>
        <xs:element minOccurs="1" maxOccurs="1" name="value" type="xs:int"/>
    </xs:sequence>
</xs:complexType>
</xs:element>
<xs:complexType name="AutoFilterOptions">
    <xs:sequence>
        <xs:element minOccurs="0" maxOccurs="1" name="AutoFilterType" type="xs:string"/>
        <xs:element minOccurs="0" maxOccurs="1" name="Criteria"
type="tns2:ArrayOfAutoFilterCriteria"/>
        <xs:element minOccurs="1" maxOccurs="1" name="CriteriaType"
type="tns2:AutoFilterCriteriaType"/>
        <xs:element minOccurs="1" maxOccurs="1" name="Id" type="xs:unsignedInt"/>
        <xs:element minOccurs="0" maxOccurs="1" name="SheetName" type="xs:string"/>
        <xs:element minOccurs="1" maxOccurs="1" name="Column" type="xs:int"/>
        <xs:element minOccurs="1" maxOccurs="1" name="NamedObjectView" type="xs:boolean"/>
    </xs:sequence>
</xs:complexType>
<xs:complexType name="ArrayOfAutoFilterCriteria">
    <xs:sequence>
        <xs:element minOccurs="0" maxOccurs="unbounded" name="AutoFilterCriteria"
nillable="true" type="tns2:AutoFilterCriteria"/>
    </xs:sequence>
</xs:complexType>
<xs:complexType name="AutoFilterCriteria">
    <xs:sequence>
        <xs:element minOccurs="1" maxOccurs="1" name="Type"
type="tns2:AutoFilterOperationType"/>
        <xs:element minOccurs="1" maxOccurs="1" name="Relation"
type="tns2:AutoFilterRelationOperator"/>
        <xs:element minOccurs="0" maxOccurs="1" name="Value" type="xs:string"/>
    </xs:sequence>
</xs:complexType>
<xs:simpleType name="AutoFilterOperationType">
    <xs:restriction base="xs:string">
        <xs:enumeration value="EQ"/>
        <xs:enumeration value="NEQ"/>
        <xs:enumeration value="GT"/>
        <xs:enumeration value="GTEQ"/>
        <xs:enumeration value="LT"/>
        <xs:enumeration value="LTEQ"/>
        <xs:enumeration value="LastCount"/>
    </xs:restriction>
</xs:simpleType>
<xs:simpleType name="AutoFilterRelationOperator">
    <xs:restriction base="xs:string">
        <xs:enumeration value="Nil"/>
        <xs:enumeration value="And"/>
        <xs:enumeration value="Or"/>
        <xs:enumeration value="LastCount"/>
    </xs:restriction>
</xs:simpleType>
<xs:simpleType name="AutoFilterCriteriaType">
    <xs:restriction base="xs:string">

```

```

<xs:enumeration value="Nil"/>
<xs:enumeration value="AboveAverage"/>
<xs:enumeration value="BelowAverage"/>
<xs:enumeration value="Tomorrow"/>
<xs:enumeration value="Today"/>
<xs:enumeration value="Yesterday"/>
<xs:enumeration value="NextWeek"/>
<xs:enumeration value="ThisWeek"/>
<xs:enumeration value="LastWeek"/>
<xs:enumeration value="NextMonth"/>
<xs:enumeration value="ThisMonth"/>
<xs:enumeration value="LastMonth"/>
<xs:enumeration value="NextQuarter"/>
<xs:enumeration value="ThisQuarter"/>
<xs:enumeration value="LastQuarter"/>
<xs:enumeration value="NextYear"/>
<xs:enumeration value="ThisYear"/>
<xs:enumeration value="LastYear"/>
<xs:enumeration value="YearToDate"/>
<xs:enumeration value="Q1"/>
<xs:enumeration value="Q2"/>
<xs:enumeration value="Q3"/>
<xs:enumeration value="Q4"/>
<xs:enumeration value="M1"/>
<xs:enumeration value="M2"/>
<xs:enumeration value="M3"/>
<xs:enumeration value="M4"/>
<xs:enumeration value="M5"/>
<xs:enumeration value="M6"/>
<xs:enumeration value="M7"/>
<xs:enumeration value="M8"/>
<xs:enumeration value="M9"/>
<xs:enumeration value="M10"/>
<xs:enumeration value="M11"/>
<xs:enumeration value="M12"/>
<xs:enumeration value="LastCount"/>
</xs:restriction>
</xs:simpleType>
<xs:element name="ApplyTop10FilterResponse">
  <xs:complexType>
    <xs:sequence>
      <xs:element minOccurs="0" maxOccurs="1" name="ApplyTop10FilterResult"
type="tns2:CommandResult"/>
    </xs:sequence>
  </xs:complexType>
</xs:element>
<xs:element name="ApplyItemFilter">
  <xs:complexType>
    <xs:sequence>
      <xs:element minOccurs="0" maxOccurs="1" name="parameter"
type="tns2:CommandParameter"/>
      <xs:element minOccurs="0" maxOccurs="1" name="autoFilterOptions"
type="tns2:AutoFilterOptions"/>
      <xs:element minOccurs="0" maxOccurs="1" name="values" type="tns2:ArrayOfString"/>
      <xs:element minOccurs="0" maxOccurs="1" name="autoFilterDateNodes"
type="tns2:ArrayOfAutoFilterDateNodeInfo"/>
      <xs:element minOccurs="1" maxOccurs="1" name="blanks" type="xs:boolean"/>
      <xs:element minOccurs="1" maxOccurs="1" name="hideBlanks" type="xs:boolean"/>
    </xs:sequence>
  </xs:complexType>
</xs:element>

```



```

    </xs:complexType>
  </xs:element>
  <xs:complexType name="ArrayOfAutoFilterDateNodeInfo">
    <xs:sequence>
      <xs:element minOccurs="0" maxOccurs="unbounded" name="AutoFilterDateNodeInfo"
nillable="true" type="tns2:AutoFilterDateNodeInfo"/>
    </xs:sequence>
  </xs:complexType>
  <xs:complexType name="AutoFilterDateNodeInfo">
    <xs:sequence>
      <xs:element minOccurs="1" maxOccurs="1" name="NodeType"
type="tns2:AutoFilterDateNodeType"/>
      <xs:element minOccurs="1" maxOccurs="1" name="Year" type="xs:short"/>
      <xs:element minOccurs="1" maxOccurs="1" name="Month" type="xs:short"/>
      <xs:element minOccurs="1" maxOccurs="1" name="Day" type="xs:short"/>
      <xs:element minOccurs="1" maxOccurs="1" name="Hour" type="xs:short"/>
      <xs:element minOccurs="1" maxOccurs="1" name="Minute" type="xs:short"/>
      <xs:element minOccurs="1" maxOccurs="1" name="Second" type="xs:short"/>
    </xs:sequence>
  </xs:complexType>
  <xs:simpleType name="AutoFilterDateNodeType">
    <xs:restriction base="xs:string">
      <xs:enumeration value="Nil"/>
      <xs:enumeration value="Year"/>
      <xs:enumeration value="Month"/>
      <xs:enumeration value="Day"/>
      <xs:enumeration value="Hour"/>
      <xs:enumeration value="Minute"/>
      <xs:enumeration value="Second"/>
      <xs:enumeration value="Max"/>
    </xs:restriction>
  </xs:simpleType>
  <xs:element name="ApplyItemFilterResponse">
    <xs:complexType>
      <xs:sequence>
        <xs:element minOccurs="0" maxOccurs="1" name="ApplyItemFilterResult"
type="tns2:CommandResult"/>
      </xs:sequence>
    </xs:complexType>
  </xs:element>
  <xs:element name="SortFilterColumn">
    <xs:complexType>
      <xs:sequence>
        <xs:element minOccurs="0" maxOccurs="1" name="parameter"
type="tns2:CommandParameter"/>
        <xs:element minOccurs="0" maxOccurs="1" name="autoFilterOptions"
type="tns2:AutoFilterOptions"/>
        <xs:element minOccurs="1" maxOccurs="1" name="sortType" type="tns2:SortType"/>
      </xs:sequence>
    </xs:complexType>
  </xs:element>
  <xs:simpleType name="SortType">
    <xs:restriction base="xs:string">
      <xs:enumeration value="None"/>
      <xs:enumeration value="Ascending"/>
      <xs:enumeration value="Descending"/>
      <xs:enumeration value="Toggle"/>
    </xs:restriction>
  </xs:simpleType>

```

```

<xs:element name="SortFilterColumnResponse">
  <xs:complexType>
    <xs:sequence>
      <xs:element minOccurs="0" maxOccurs="1" name="SortFilterColumnResult"
type="tns2:CommandResult"/>
    </xs:sequence>
  </xs:complexType>
</xs:element>
<xs:element name="GetAutoFilterItemList">
  <xs:complexType>
    <xs:sequence>
      <xs:element minOccurs="0" maxOccurs="1" name="parameter"
type="tns2:CommandParameter"/>
      <xs:element minOccurs="0" maxOccurs="1" name="autoFilterOptions"
type="tns2:AutoFilterOptions"/>
    </xs:sequence>
  </xs:complexType>
</xs:element>
<xs:complexType name="AutoFilterItemList">
  <xs:sequence>
    <xs:element minOccurs="1" maxOccurs="1" name="ShowTime" type="xs:boolean"/>
    <xs:element minOccurs="1" maxOccurs="1" name="ItemListMaxExceeded" type="xs:boolean"/>
    <xs:element minOccurs="1" maxOccurs="1" name="IsBlanksSelected" type="xs:boolean"/>
    <xs:element minOccurs="1" maxOccurs="1" name="HasBlanks" type="xs:boolean"/>
    <xs:element minOccurs="0" maxOccurs="1" name="AutoFilterDateNodes"
type="tns2:ArrayOfAutoFilterDateNodeInfo"/>
    <xs:element minOccurs="0" maxOccurs="1" name="AutoFilterItems"
type="tns2:ArrayOfAutoFilterItem"/>
    <xs:element minOccurs="0" maxOccurs="1" name="SecondValues"
type="tns2:ArrayOfAnyType"/>
    <xs:element minOccurs="0" maxOccurs="1" name="SecondKeys" type="tns2:ArrayOfAnyType"/>
    <xs:element minOccurs="0" maxOccurs="1" name="MinuteValues"
type="tns2:ArrayOfAnyType"/>
    <xs:element minOccurs="0" maxOccurs="1" name="MinuteKeys" type="tns2:ArrayOfAnyType"/>
    <xs:element minOccurs="0" maxOccurs="1" name="HourValues" type="tns2:ArrayOfAnyType"/>
    <xs:element minOccurs="0" maxOccurs="1" name="HourKeys" type="tns2:ArrayOfAnyType"/>
    <xs:element minOccurs="0" maxOccurs="1" name="DayValues" type="tns2:ArrayOfAnyType"/>
    <xs:element minOccurs="0" maxOccurs="1" name="DayKeys" type="tns2:ArrayOfAnyType"/>
    <xs:element minOccurs="0" maxOccurs="1" name="MonthValues" type="tns2:ArrayOfAnyType"/>
    <xs:element minOccurs="0" maxOccurs="1" name="MonthKeys" type="tns2:ArrayOfAnyType"/>
    <xs:element minOccurs="0" maxOccurs="1" name="YearValues" type="tns2:ArrayOfAnyType"/>
    <xs:element minOccurs="0" maxOccurs="1" name="YearKeys" type="tns2:ArrayOfAnyType"/>
  </xs:sequence>
</xs:complexType>
<xs:complexType name="ArrayOfAutoFilterItem">
  <xs:sequence>
    <xs:element minOccurs="0" maxOccurs="unbounded" name="AutoFilterItem" nillable="true"
type="tns2:AutoFilterItem"/>
  </xs:sequence>
</xs:complexType>
<xs:complexType name="AutoFilterItem">
  <xs:sequence>
    <xs:element minOccurs="1" maxOccurs="1" name="Selected" type="xs:boolean"/>
    <xs:element minOccurs="0" maxOccurs="1" name="DisplayString" type="xs:string"/>
  </xs:sequence>
</xs:complexType>
<xs:element name="GetAutoFilterItemListResponse">
  <xs:complexType>
    <xs:sequence>

```

```

        <xs:element minOccurs="0" maxOccurs="1" name="GetAutoFilterItemListResult"
type="tns2:CommandResult"/>
        <xs:element minOccurs="0" maxOccurs="1" name="autoFilterItemList"
type="tns2:AutoFilterItemList"/>
    </xs:sequence>
</xs:complexType>
</xs:element>
<xs:element name="GetPivotMenu">
    <xs:complexType>
        <xs:sequence>
            <xs:element minOccurs="0" maxOccurs="1" name="parameter"
type="tns2:CommandParameter"/>
            <xs:element minOccurs="0" maxOccurs="1" name="pivotOperationOptions"
type="tns2:PivotOperationOptions"/>
        </xs:sequence>
    </xs:complexType>
</xs:element>
<xs:complexType name="PivotMenu">
    <xs:sequence>
        <xs:element minOccurs="1" maxOccurs="1" name="Top10MaxItems" type="xs:int"/>
        <xs:element minOccurs="1" maxOccurs="1" name="AdvancedFiltering" type="xs:boolean"/>
        <xs:element minOccurs="1" maxOccurs="1" name="IsPageFilter" type="xs:boolean"/>
        <xs:element minOccurs="0" maxOccurs="1" name="PivotDataItems"
type="tns2:ArrayOfPivotField"/>
        <xs:element minOccurs="0" maxOccurs="1" name="PivotDataFields"
type="tns2:ArrayOfPivotField"/>
        <xs:element minOccurs="0" maxOccurs="1" name="PivotFields"
type="tns2:ArrayOfPivotField"/>
    </xs:sequence>
</xs:complexType>
<xs:complexType name="ArrayOfPivotField">
    <xs:sequence>
        <xs:element minOccurs="0" maxOccurs="unbounded" name="PivotField" nillable="true"
type="tns2:PivotField"/>
    </xs:sequence>
</xs:complexType>
<xs:complexType name="PivotField">
    <xs:sequence>
        <xs:element minOccurs="0" maxOccurs="1" name="MemberProperties"
type="tns2:ArrayOfPivotField"/>
        <xs:element minOccurs="0" maxOccurs="1" name="PivotFilterParameters"
type="tns2:ArrayOfPivotFilterParameter"/>
        <xs:element minOccurs="1" maxOccurs="1" name="IsWholeDays" type="xs:boolean"/>
        <xs:element minOccurs="1" maxOccurs="1" name="IsEnabledWholeDays" type="xs:boolean"/>
        <xs:element minOccurs="1" maxOccurs="1" name="SortByValueIndex" type="xs:int"/>
        <xs:element minOccurs="1" maxOccurs="1" name="IsNonnumericCaptionFilteringEnabled"
type="xs:boolean"/>
        <xs:element minOccurs="1" maxOccurs="1" name="IsDateFilteringEnabled"
type="xs:boolean"/>
        <xs:element minOccurs="1" maxOccurs="1" name="IsCaptionFilteringEnabled"
type="xs:boolean"/>
        <xs:element minOccurs="1" maxOccurs="1" name="IsFilteringEnabled" type="xs:boolean"/>
        <xs:element minOccurs="1" maxOccurs="1" name="IsDateField" type="xs:boolean"/>
        <xs:element minOccurs="1" maxOccurs="1" name="IsDataField" type="xs:boolean"/>
        <xs:element minOccurs="0" maxOccurs="1" name="FilterParameter"
type="tns2:Top10FilterParameter"/>
        <xs:element minOccurs="1" maxOccurs="1" name="IsFieldInRowArea" type="xs:boolean"/>
        <xs:element minOccurs="1" maxOccurs="1" name="IsFieldInPageFilterArea"
type="xs:boolean"/>
        <xs:element minOccurs="1" maxOccurs="1" name="IsSortedByValue" type="xs:boolean"/>
    </xs:sequence>
</xs:complexType>

```

```

    <xs:element minOccurs="1" maxOccurs="1" name="IsSortedDescending" type="xs:boolean"/>
    <xs:element minOccurs="1" maxOccurs="1" name="IsSortedAscending" type="xs:boolean"/>
    <xs:element minOccurs="1" maxOccurs="1" name="HasCustomFilter" type="xs:boolean"/>
    <xs:element minOccurs="1" maxOccurs="1" name="HasManualFilter" type="xs:boolean"/>
    <xs:element minOccurs="1" maxOccurs="1" name="HasTop10Filter" type="xs:boolean"/>
    <xs:element minOccurs="1" maxOccurs="1" name="IsLevel" type="xs:boolean"/>
    <xs:element minOccurs="1" maxOccurs="1" name="IsHierarchy" type="xs:boolean"/>
    <xs:element minOccurs="0" maxOccurs="1" name="IdString" type="xs:string"/>
    <xs:element minOccurs="0" maxOccurs="1" name="DisplayString" type="xs:string"/>
  </xs:sequence>
</xs:complexType>
<xs:complexType name="ArrayOfPivotFilterParameter">
  <xs:sequence>
    <xs:element minOccurs="0" maxOccurs="unbounded" name="PivotFilterParameter"
nillable="true" type="tns2:PivotFilterParameter"/>
  </xs:sequence>
</xs:complexType>
<xs:complexType name="PivotFilterParameter">
  <xs:sequence>
    <xs:element minOccurs="0" maxOccurs="1" name="FilterString2" type="xs:string"/>
    <xs:element minOccurs="0" maxOccurs="1" name="FilterString1" type="xs:string"/>
    <xs:element minOccurs="0" maxOccurs="1" name="MemberPropertyId" type="xs:string"/>
    <xs:element minOccurs="0" maxOccurs="1" name="DataFieldId" type="xs:string"/>
    <xs:element minOccurs="1" maxOccurs="1" name="FilterType" type="tns2:PivotFilterType"/>
    <xs:element minOccurs="1" maxOccurs="1" name="FilterValue2" type="xs:double"/>
    <xs:element minOccurs="1" maxOccurs="1" name="FilterValue1" type="xs:double"/>
  </xs:sequence>
</xs:complexType>
<xs:complexType name="Top10FilterParameter">
  <xs:sequence>
    <xs:element minOccurs="0" maxOccurs="1" name="DataFieldId" type="xs:string"/>
    <xs:element minOccurs="1" maxOccurs="1" name="FilterType" type="tns2:Top10FilterType"/>
    <xs:element minOccurs="1" maxOccurs="1" name="FilterValue" type="xs:double"/>
    <xs:element minOccurs="1" maxOccurs="1" name="IsTopFilter" type="xs:boolean"/>
  </xs:sequence>
</xs:complexType>
<xs:simpleType name="Top10FilterType">
  <xs:restriction base="xs:string">
    <xs:enumeration value="Invalid"/>
    <xs:enumeration value="Count"/>
    <xs:enumeration value="Percent"/>
    <xs:enumeration value="Sum"/>
  </xs:restriction>
</xs:simpleType>
<xs:element name="GetPivotMenuResponse">
  <xs:complexType>
    <xs:sequence>
      <xs:element minOccurs="0" maxOccurs="1" name="GetPivotMenuResult"
type="tns2:CommandResult"/>
      <xs:element minOccurs="0" maxOccurs="1" name="pivotMenu" type="tns2:PivotMenu"/>
    </xs:sequence>
  </xs:complexType>
</xs:element>
<xs:element name="ConnectAndGetPivotMenu">
  <xs:complexType>
    <xs:sequence>
      <xs:element minOccurs="0" maxOccurs="1" name="parameter"
type="tns2:CommandParameter"/>
    </xs:sequence>
  </xs:complexType>
</xs:element>

```

```

        <xs:element minOccurs="0" maxOccurs="1" name="pivotOperationOptions"
type="tns2:PivotOperationOptions"/>
    </xs:sequence>
</xs:complexType>
</xs:element>
<xs:element name="ConnectAndGetPivotMenuResponse">
    <xs:complexType>
        <xs:sequence>
            <xs:element minOccurs="0" maxOccurs="1" name="ConnectAndGetPivotMenuResult"
type="tns2:CommandResult"/>
            <xs:element minOccurs="0" maxOccurs="1" name="pivotMenu" type="tns2:PivotMenu"/>
        </xs:sequence>
    </xs:complexType>
</xs:element>
<xs:element name="GetSlicerItemList">
    <xs:complexType>
        <xs:sequence>
            <xs:element minOccurs="0" maxOccurs="1" name="parameter"
type="tns2:CommandParameter"/>
            <xs:element minOccurs="0" maxOccurs="1" name="slicerOptions"
type="tns2:SlicerOptions"/>
        </xs:sequence>
    </xs:complexType>
</xs:element>
<xs:complexType name="SlicerView">
    <xs:sequence>
        <xs:element minOccurs="1" maxOccurs="1" name="Version" type="xs:int"/>
        <xs:element minOccurs="1" maxOccurs="1" name="RequiresUpdate" type="xs:boolean"/>
        <xs:element minOccurs="1" maxOccurs="1" name="HasEffectiveSelection"
type="xs:boolean"/>
        <xs:element minOccurs="1" maxOccurs="1" name="ItemsToScrollBar" type="xs:int"/>
        <xs:element minOccurs="1" maxOccurs="1" name="CellDistance" type="xs:int"/>
        <xs:element minOccurs="1" maxOccurs="1" name="CellMargin" type="xs:int"/>
        <xs:element minOccurs="1" maxOccurs="1" name="ItemCount" type="xs:int"/>
        <xs:element minOccurs="1" maxOccurs="1" name="Offset" type="xs:int"/>
        <xs:element minOccurs="1" maxOccurs="1" name="Margin" type="xs:unsignedInt"/>
        <xs:element minOccurs="1" maxOccurs="1" name="ItemWidth" type="xs:unsignedInt"/>
        <xs:element minOccurs="1" maxOccurs="1" name="ItemHeight" type="xs:unsignedInt"/>
        <xs:element minOccurs="1" maxOccurs="1" name="CaptionHeight" type="xs:unsignedInt"/>
        <xs:element minOccurs="1" maxOccurs="1" name="Width" type="xs:int"/>
        <xs:element minOccurs="1" maxOccurs="1" name="Height" type="xs:int"/>
        <xs:element minOccurs="1" maxOccurs="1" name="ColCount" type="xs:int"/>
        <xs:element minOccurs="1" maxOccurs="1" name="RowCount" type="xs:int"/>
        <xs:element minOccurs="0" maxOccurs="1" name="Name" type="xs:string"/>
        <xs:element minOccurs="0" maxOccurs="1" name="Caption" type="xs:string"/>
        <xs:element minOccurs="1" maxOccurs="1" name="ScrollbarVisible" type="xs:boolean"/>
        <xs:element minOccurs="1" maxOccurs="1" name="CaptionVisible" type="xs:boolean"/>
        <xs:element minOccurs="1" maxOccurs="1" name="OlapSourced" type="xs:boolean"/>
    </xs:sequence>
</xs:complexType>
<xs:complexType name="SlicerFormatElementList">
    <xs:sequence>
        <xs:element minOccurs="0" maxOccurs="1" name="SlicerFormatElements"
type="tns2:ArrayOfSlicerFormatElement"/>
    </xs:sequence>
</xs:complexType>
<xs:complexType name="ArrayOfSlicerFormatElement">
    <xs:sequence>

```

```

    <xs:element minOccurs="0" maxOccurs="unbounded" name="SlicerFormatElement"
nillable="true" type="tns2:SlicerFormatElement"/>
  </xs:sequence>
</xs:complexType>
<xs:complexType name="SlicerFormatElement">
  <xs:sequence>
    <xs:element minOccurs="1" maxOccurs="1" name="GradientStop1" type="xs:int"/>
    <xs:element minOccurs="1" maxOccurs="1" name="GradientStop0" type="xs:int"/>
    <xs:element minOccurs="1" maxOccurs="1" name="GradientType" type="xs:int"/>
    <xs:element minOccurs="1" maxOccurs="1" name="HasGradient" type="xs:boolean"/>
    <xs:element minOccurs="0" maxOccurs="1" name="SlicerFontType"
type="tns2:SlicerFontType"/>
    <xs:element minOccurs="0" maxOccurs="1" name="BorderFormat" type="tns2:BorderFormat"/>
    <xs:element minOccurs="1" maxOccurs="1" name="FillColor" type="xs:int"/>
    <xs:element minOccurs="1" maxOccurs="1" name="Indent" type="xs:int"/>
    <xs:element minOccurs="1" maxOccurs="1" name="HorizontalAlignment" type="xs:int"/>
    <xs:element minOccurs="1" maxOccurs="1" name="VerticalAlignment" type="xs:int"/>
  </xs:sequence>
</xs:complexType>
<xs:complexType name="SlicerFontType">
  <xs:sequence>
    <xs:element minOccurs="1" maxOccurs="1" name="Strikethrough" type="xs:boolean"/>
    <xs:element minOccurs="1" maxOccurs="1" name="Underline" type="xs:int"/>
    <xs:element minOccurs="1" maxOccurs="1" name="Italic" type="xs:boolean"/>
    <xs:element minOccurs="1" maxOccurs="1" name="Bold" type="xs:boolean"/>
    <xs:element minOccurs="1" maxOccurs="1" name="FontSize" type="xs:int"/>
    <xs:element minOccurs="1" maxOccurs="1" name="FontColor" type="xs:int"/>
    <xs:element minOccurs="0" maxOccurs="1" name="FontName" type="xs:string"/>
  </xs:sequence>
</xs:complexType>
<xs:complexType name="BorderFormat">
  <xs:sequence>
    <xs:element minOccurs="0" maxOccurs="1" name="Thickness" type="tns2:ArrayOfInt"/>
    <xs:element minOccurs="0" maxOccurs="1" name="Color" type="tns2:ArrayOfInt"/>
    <xs:element minOccurs="0" maxOccurs="1" name="LineStyle" type="tns2:ArrayOfInt"/>
    <xs:element minOccurs="1" maxOccurs="1" name="Position" type="xs:int"/>
  </xs:sequence>
</xs:complexType>
<xs:complexType name="SlicerItemList">
  <xs:sequence>
    <xs:element minOccurs="0" maxOccurs="1" name="SlicerItems"
type="tns2:ArrayOfSlicerItem"/>
  </xs:sequence>
</xs:complexType>
<xs:element name="GetSlicerItemListResponse">
  <xs:complexType>
    <xs:sequence>
      <xs:element minOccurs="0" maxOccurs="1" name="GetSlicerItemListResult"
type="tns2:CommandResult"/>
      <xs:element minOccurs="0" maxOccurs="1" name="itemList" type="tns2:SlicerItemList"/>
      <xs:element minOccurs="0" maxOccurs="1" name="formatList"
type="tns2:SlicerFormatElementList"/>
      <xs:element minOccurs="0" maxOccurs="1" name="slicerView" type="tns2:SlicerView"/>
    </xs:sequence>
  </xs:complexType>
</xs:element>
<xs:element name="ConnectAndGetSlicerItemList">
  <xs:complexType>
    <xs:sequence>

```

```

        <xs:element minOccurs="0" maxOccurs="1" name="parameter"
type="tns2:CommandParameter"/>
        <xs:element minOccurs="0" maxOccurs="1" name="slicerOptions"
type="tns2:SlicerOptions"/>
    </xs:sequence>
</xs:complexType>
</xs:element>
<xs:element name="ConnectAndGetSlicerItemListResponse">
    <xs:complexType>
        <xs:sequence>
            <xs:element minOccurs="0" maxOccurs="1" name="ConnectAndGetSlicerItemListResult"
type="tns2:CommandResult"/>
            <xs:element minOccurs="0" maxOccurs="1" name="itemList" type="tns2:SlicerItemList"/>
            <xs:element minOccurs="0" maxOccurs="1" name="formatList"
type="tns2:SlicerFormatElementList"/>
            <xs:element minOccurs="0" maxOccurs="1" name="slicerView" type="tns2:SlicerView"/>
        </xs:sequence>
    </xs:complexType>
</xs:element>
<xs:element name="ApplySlicerSelection">
    <xs:complexType>
        <xs:sequence>
            <xs:element minOccurs="0" maxOccurs="1" name="parameter"
type="tns2:CommandParameter"/>
            <xs:element minOccurs="0" maxOccurs="1" name="slicerOptions"
type="tns2:SlicerOptions"/>
        </xs:sequence>
    </xs:complexType>
</xs:element>
<xs:element name="ApplySlicerSelectionResponse">
    <xs:complexType>
        <xs:sequence>
            <xs:element minOccurs="0" maxOccurs="1" name="ApplySlicerSelectionResult"
type="tns2:CommandResult"/>
        </xs:sequence>
    </xs:complexType>
</xs:element>
<xs:element name="UpdateSlicer">
    <xs:complexType>
        <xs:sequence>
            <xs:element minOccurs="0" maxOccurs="1" name="parameter"
type="tns2:CommandParameter"/>
            <xs:element minOccurs="0" maxOccurs="1" name="slicerOptions"
type="tns2:SlicerOptions"/>
        </xs:sequence>
    </xs:complexType>
</xs:element>
<xs:element name="UpdateSlicerResponse">
    <xs:complexType>
        <xs:sequence>
            <xs:element minOccurs="0" maxOccurs="1" name="UpdateSlicerResult"
type="tns2:CommandResult"/>
        </xs:sequence>
    </xs:complexType>
</xs:element>
<xs:element name="GetPivotFilterItemList">
    <xs:complexType>
        <xs:sequence>
            <xs:element minOccurs="0" maxOccurs="1" name="parameter"
type="tns2:CommandParameter"/>

```

```

        <xs:element minOccurs="0" maxOccurs="1" name="pivotOperationOptions"
type="tns2:PivotOperationOptions"/>
    </xs:sequence>
</xs:complexType>
</xs:element>
<xs:complexType name="PivotFilterItemList">
    <xs:sequence>
        <xs:element minOccurs="1" maxOccurs="1" name="ItemListMaxExceeded" type="xs:boolean"/>
        <xs:element minOccurs="1" maxOccurs="1" name="IsBlanksSelected" type="xs:boolean"/>
        <xs:element minOccurs="1" maxOccurs="1" name="HasBlanks" type="xs:boolean"/>
        <xs:element minOccurs="0" maxOccurs="1" name="PivotFilterItems"
type="tns2:ArrayOfPivotFilterItem"/>
    </xs:sequence>
</xs:complexType>
<xs:complexType name="ArrayOfPivotFilterItem">
    <xs:sequence>
        <xs:element minOccurs="0" maxOccurs="unbounded" name="PivotFilterItem" nillable="true"
type="tns2:PivotFilterItem"/>
    </xs:sequence>
</xs:complexType>
<xs:complexType name="PivotFilterItem">
    <xs:complexContent mixed="false">
        <xs:extension base="tns2:PivotFilterItemList">
            <xs:sequence>
                <xs:element minOccurs="1" maxOccurs="1" name="CalculatedMember" type="xs:boolean"/>
                <xs:element minOccurs="1" maxOccurs="1" name="LeafItem" type="xs:boolean"/>
                <xs:element minOccurs="1" maxOccurs="1" name="Selected" type="xs:boolean"/>
                <xs:element minOccurs="1" maxOccurs="1" name="Id" type="xs:int"/>
                <xs:element minOccurs="0" maxOccurs="1" name="DisplayString" type="xs:string"/>
            </xs:sequence>
        </xs:extension>
    </xs:complexContent>
</xs:complexType>
<xs:element name="GetPivotFilterItemListResponse">
    <xs:complexType>
        <xs:sequence>
            <xs:element minOccurs="0" maxOccurs="1" name="GetPivotFilterItemListResult"
type="tns2:CommandResult"/>
            <xs:element minOccurs="0" maxOccurs="1" name="itemList"
type="tns2:PivotFilterItemList"/>
        </xs:sequence>
    </xs:complexType>
</xs:element>
<xs:element name="ConnectAndGetPivotFilterItemList">
    <xs:complexType>
        <xs:sequence>
            <xs:element minOccurs="0" maxOccurs="1" name="parameter"
type="tns2:CommandParameter"/>
            <xs:element minOccurs="0" maxOccurs="1" name="pivotOperationOptions"
type="tns2:PivotOperationOptions"/>
        </xs:sequence>
    </xs:complexType>
</xs:element>
<xs:element name="ConnectAndGetPivotFilterItemListResponse">
    <xs:complexType>
        <xs:sequence>
            <xs:element minOccurs="0" maxOccurs="1" name="ConnectAndGetPivotFilterItemListResult"
type="tns2:CommandResult"/>
            <xs:element minOccurs="0" maxOccurs="1" name="itemList"
type="tns2:PivotFilterItemList"/>
        </xs:sequence>
    </xs:complexType>
</xs:element>

```



```

        </xs:sequence>
    </xs:complexType>
</xs:element>
<xs:element name="ApplyPivotFilter">
    <xs:complexType>
        <xs:sequence>
            <xs:element minOccurs="0" maxOccurs="1" name="parameter"
type="tns2:CommandParameter"/>
            <xs:element minOccurs="0" maxOccurs="1" name="pivotOperationOptions"
type="tns2:PivotOperationOptions"/>
        </xs:sequence>
    </xs:complexType>
</xs:element>
<xs:element name="ApplyPivotFilterResponse">
    <xs:complexType>
        <xs:sequence>
            <xs:element minOccurs="0" maxOccurs="1" name="ApplyPivotFilterResult"
type="tns2:CommandResult"/>
        </xs:sequence>
    </xs:complexType>
</xs:element>
<xs:element name="ApplyPivotTop10Filter">
    <xs:complexType>
        <xs:sequence>
            <xs:element minOccurs="0" maxOccurs="1" name="parameter"
type="tns2:CommandParameter"/>
            <xs:element minOccurs="0" maxOccurs="1" name="pivotOperationOptions"
type="tns2:PivotOperationOptions"/>
            <xs:element minOccurs="1" maxOccurs="1" name="top" type="xs:boolean"/>
            <xs:element minOccurs="1" maxOccurs="1" name="value" type="xs:double"/>
        </xs:sequence>
    </xs:complexType>
</xs:element>
<xs:element name="ApplyPivotTop10FilterResponse">
    <xs:complexType>
        <xs:sequence>
            <xs:element minOccurs="0" maxOccurs="1" name="ApplyPivotTop10FilterResult"
type="tns2:CommandResult"/>
        </xs:sequence>
    </xs:complexType>
</xs:element>
<xs:element name="ApplyPivotSort">
    <xs:complexType>
        <xs:sequence>
            <xs:element minOccurs="0" maxOccurs="1" name="parameter"
type="tns2:CommandParameter"/>
            <xs:element minOccurs="0" maxOccurs="1" name="pivotOperationOptions"
type="tns2:PivotOperationOptions"/>
            <xs:element minOccurs="1" maxOccurs="1" name="ascending" type="xs:boolean"/>
        </xs:sequence>
    </xs:complexType>
</xs:element>
<xs:element name="ApplyPivotSortResponse">
    <xs:complexType>
        <xs:sequence>
            <xs:element minOccurs="0" maxOccurs="1" name="ApplyPivotSortResult"
type="tns2:CommandResult"/>
        </xs:sequence>
    </xs:complexType>
</xs:element>

```

```

<xs:element name="TogglePivotDrill">
  <xs:complexType>
    <xs:sequence>
      <xs:element minOccurs="0" maxOccurs="1" name="parameter"
type="tns2:CommandParameter"/>
      <xs:element minOccurs="0" maxOccurs="1" name="pivotOperationOptions"
type="tns2:PivotOperationOptions"/>
    </xs:sequence>
  </xs:complexType>
</xs:element>
<xs:element name="TogglePivotDrillResponse">
  <xs:complexType>
    <xs:sequence>
      <xs:element minOccurs="0" maxOccurs="1" name="TogglePivotDrillResult"
type="tns2:CommandResult"/>
    </xs:sequence>
  </xs:complexType>
</xs:element>
<xs:element name="RemovePivotFilter">
  <xs:complexType>
    <xs:sequence>
      <xs:element minOccurs="0" maxOccurs="1" name="parameter"
type="tns2:CommandParameter"/>
      <xs:element minOccurs="0" maxOccurs="1" name="pivotOperationOptions"
type="tns2:PivotOperationOptions"/>
    </xs:sequence>
  </xs:complexType>
</xs:element>
<xs:element name="RemovePivotFilterResponse">
  <xs:complexType>
    <xs:sequence>
      <xs:element minOccurs="0" maxOccurs="1" name="RemovePivotFilterResult"
type="tns2:CommandResult"/>
    </xs:sequence>
  </xs:complexType>
</xs:element>
<xs:element name="GetWorkbook">
  <xs:complexType>
    <xs:sequence>
      <xs:element minOccurs="0" maxOccurs="1" name="parameter"
type="tns2:CommandParameter"/>
      <xs:element minOccurs="1" maxOccurs="1" name="workbookType"
type="tns2:WorkbookType"/>
    </xs:sequence>
  </xs:complexType>
</xs:element>
<xs:element name="GetWorkbookResponse">
  <xs:complexType>
    <xs:sequence>
      <xs:element minOccurs="0" maxOccurs="1" name="GetWorkbookResult"
type="tns2:CommandResult"/>
      <xs:element minOccurs="0" maxOccurs="1" name="result" type="tns2:GetWorkbookResult"/>
    </xs:sequence>
  </xs:complexType>
</xs:element>
<xs:element name="GetPublishedObjects">
  <xs:complexType>
    <xs:sequence>
      <xs:element minOccurs="0" maxOccurs="1" name="parameter"
type="tns2:CommandParameter"/>

```

```

        <xs:element minOccurs="1" maxOccurs="1" name="options"
type="tns2:GetPublishedObjectsOptions"/>
    </xs:sequence>
</xs:complexType>
</xs:element>
<xs:element name="GetPublishedObjectsResponse">
    <xs:complexType>
        <xs:sequence>
            <xs:element minOccurs="0" maxOccurs="1" name="GetPublishedObjectsResult"
type="tns2:CommandResult"/>
            <xs:element minOccurs="0" maxOccurs="1" name="publishedObjects"
type="tns2:ArrayOfPublishedObjectName"/>
        </xs:sequence>
    </xs:complexType>
</xs:element>
<xs:element name="GetObjectInformation">
    <xs:complexType>
        <xs:sequence>
            <xs:element minOccurs="0" maxOccurs="1" name="parameter"
type="tns2:CommandParameter"/>
            <xs:element minOccurs="0" maxOccurs="1" name="objectName" type="xs:string"/>
            <xs:element minOccurs="1" maxOccurs="1" name="objectType"
type="tns2:NamedObjectType"/>
        </xs:sequence>
    </xs:complexType>
</xs:element>
<xs:complexType name="ObjectInformation">
    <xs:sequence>
        <xs:element minOccurs="0" maxOccurs="1" name="SheetRange" type="tns2:SheetRange"/>
    </xs:sequence>
</xs:complexType>
<xs:element name="GetObjectInformationResponse">
    <xs:complexType>
        <xs:sequence>
            <xs:element minOccurs="0" maxOccurs="1" name="GetObjectInformationResult"
type="tns2:CommandResult"/>
            <xs:element minOccurs="0" maxOccurs="1" name="objectInformation"
type="tns2:ObjectInformation"/>
        </xs:sequence>
    </xs:complexType>
</xs:element>
<xs:element name="GetSheetNames">
    <xs:complexType>
        <xs:sequence>
            <xs:element minOccurs="0" maxOccurs="1" name="parameter"
type="tns2:CommandParameter"/>
        </xs:sequence>
    </xs:complexType>
</xs:element>
<xs:element name="GetSheetNamesResponse">
    <xs:complexType>
        <xs:sequence>
            <xs:element minOccurs="0" maxOccurs="1" name="GetSheetNamesResult"
type="tns2:CommandResult"/>
            <xs:element minOccurs="0" maxOccurs="1" name="sheetNames"
type="tns2:ArrayOfSheetName"/>
        </xs:sequence>
    </xs:complexType>
</xs:element>
<xs:element name="GetPublishedSheetNames">

```

```

    <xs:complexType>
      <xs:sequence>
        <xs:element minOccurs="0" maxOccurs="1" name="parameter"
type="tns2:CommandParameter"/>
      </xs:sequence>
    </xs:complexType>
  </xs:element>
  <xs:element name="GetPublishedSheetNamesResponse">
    <xs:complexType>
      <xs:sequence>
        <xs:element minOccurs="0" maxOccurs="1" name="GetPublishedSheetNamesResult"
type="tns2:CommandResult"/>
        <xs:element minOccurs="0" maxOccurs="1" name="sheetNames"
type="tns2:ArrayOfSheetName"/>
      </xs:sequence>
    </xs:complexType>
  </xs:element>
  <xs:element name="GetSparklines">
    <xs:complexType>
      <xs:sequence>
        <xs:element minOccurs="0" maxOccurs="1" name="parameter"
type="tns2:CommandParameter"/>
      </xs:sequence>
    </xs:complexType>
  </xs:element>
  <xs:element name="GetSparklinesResponse">
    <xs:complexType>
      <xs:sequence>
        <xs:element minOccurs="0" maxOccurs="1" name="GetSparklinesResult"
type="tns2:CommandResult"/>
        <xs:element minOccurs="0" maxOccurs="1" name="imageFormatType" type="xs:string"/>
        <xs:element minOccurs="0" maxOccurs="1" name="binarySparklineImage"
type="xs:base64Binary"/>
      </xs:sequence>
    </xs:complexType>
  </xs:element>
  <xs:element name="GetImage">
    <xs:complexType>
      <xs:sequence>
        <xs:element minOccurs="0" maxOccurs="1" name="parameter"
type="tns2:CommandParameter"/>
        <xs:element minOccurs="0" maxOccurs="1" name="imageId" type="xs:string"/>
        <xs:element minOccurs="1" maxOccurs="1" name="renderingOptions"
type="tns2:ImageRenderingOptions"/>
      </xs:sequence>
    </xs:complexType>
  </xs:element>
  <xs:element name="GetImageResponse">
    <xs:complexType>
      <xs:sequence>
        <xs:element minOccurs="0" maxOccurs="1" name="GetImageResult"
type="tns2:CommandResult"/>
        <xs:element minOccurs="0" maxOccurs="1" name="imageFormatType" type="xs:string"/>
        <xs:element minOccurs="0" maxOccurs="1" name="binaryChartImage"
type="xs:base64Binary"/>
      </xs:sequence>
    </xs:complexType>
  </xs:element>
  <xs:element name="GetScaledImage">
    <xs:complexType>

```

```

        <xs:sequence>
          <xs:element minOccurs="0" maxOccurs="1" name="parameter"
type="tns2:CommandParameter"/>
          <xs:element minOccurs="0" maxOccurs="1" name="imageId" type="xs:string"/>
          <xs:element minOccurs="1" maxOccurs="1" name="width" type="xs:int"/>
          <xs:element minOccurs="1" maxOccurs="1" name="height" type="xs:int"/>
          <xs:element minOccurs="1" maxOccurs="1" name="renderingOptions"
type="tns2:ImageRenderingOptions"/>
        </xs:sequence>
      </xs:complexType>
    </xs:element>
    <xs:element name="GetScaledImageResponse">
      <xs:complexType>
        <xs:sequence>
          <xs:element minOccurs="0" maxOccurs="1" name="GetScaledImageResult"
type="tns2:CommandResult"/>
          <xs:element minOccurs="0" maxOccurs="1" name="imageFormatType" type="xs:string"/>
          <xs:element minOccurs="0" maxOccurs="1" name="binaryChartImage"
type="xs:base64Binary"/>
        </xs:sequence>
      </xs:complexType>
    </xs:element>
    <xs:element name="GetChart">
      <xs:complexType>
        <xs:sequence>
          <xs:element minOccurs="0" maxOccurs="1" name="parameter"
type="tns2:CommandParameter"/>
          <xs:element minOccurs="0" maxOccurs="1" name="getChartInformation"
type="tns2:GetChartInformation"/>
          <xs:element minOccurs="1" maxOccurs="1" name="renderingOptions"
type="tns2:ImageRenderingOptions"/>
        </xs:sequence>
      </xs:complexType>
    </xs:element>
    <xs:complexType name="GetChartInformation">
      <xs:sequence>
        <xs:element minOccurs="1" maxOccurs="1" name="Height" type="xs:int"/>
        <xs:element minOccurs="1" maxOccurs="1" name="Width" type="xs:int"/>
        <xs:element minOccurs="0" maxOccurs="1" name="Name" type="xs:string"/>
      </xs:sequence>
    </xs:complexType>
    <xs:element name="GetChartResponse">
      <xs:complexType>
        <xs:sequence>
          <xs:element minOccurs="0" maxOccurs="1" name="GetChartResult"
type="tns2:CommandResult"/>
          <xs:element minOccurs="0" maxOccurs="1" name="imageFormatType" type="xs:string"/>
          <xs:element minOccurs="0" maxOccurs="1" name="binaryChartImage"
type="xs:base64Binary"/>
        </xs:sequence>
      </xs:complexType>
    </xs:element>
    <xs:element name="GetChartElementData">
      <xs:complexType>
        <xs:sequence>
          <xs:element minOccurs="0" maxOccurs="1" name="parameter"
type="tns2:CommandParameter"/>
          <xs:element minOccurs="0" maxOccurs="1" name="ewaControlId" type="xs:string"/>
          <xs:element minOccurs="0" maxOccurs="1" name="imageId" type="xs:string"/>
          <xs:element minOccurs="1" maxOccurs="1" name="versionId" type="xs:int"/>

```

```

        <xs:element minOccurs="1" maxOccurs="1" name="chartWidth" type="xs:int"/>
        <xs:element minOccurs="1" maxOccurs="1" name="chartHeight" type="xs:int"/>
    </xs:sequence>
</xs:complexType>
</xs:element>
<xs:complexType name="ChartDataElement">
    <xs:sequence>
        <xs:element minOccurs="0" maxOccurs="1" name="ChartDataItems"
type="tns2:ArrayOfChartDataElement"/>
        <xs:element minOccurs="1" maxOccurs="1" name="ImageIndex" type="xs:int"/>
        <xs:element minOccurs="1" maxOccurs="1" name="SheetIndex" type="xs:int"/>
        <xs:element minOccurs="1" maxOccurs="1" name="Version" type="xs:int"/>
        <xs:element minOccurs="0" maxOccurs="1" name="ContentHTML" type="xs:string"/>
        <xs:element minOccurs="0" maxOccurs="1" name="ImageMapId" type="xs:string"/>
    </xs:sequence>
</xs:complexType>
<xs:complexType name="ArrayOfChartDataElement">
    <xs:sequence>
        <xs:element minOccurs="0" maxOccurs="unbounded" name="ChartDataElement" nillable="true"
type="tns2:ChartDataElement"/>
    </xs:sequence>
</xs:complexType>
<xs:complexType name="ChartDataElement">
    <xs:sequence>
        <xs:element minOccurs="1" maxOccurs="1" name="Type" type="tns2:ChartDataElementType"/>
        <xs:element minOccurs="0" maxOccurs="1" name="CoordList" type="tns2:ArrayOfCoordXY"/>
        <xs:element minOccurs="1" maxOccurs="1" name="CategoryIndex" type="xs:int"/>
        <xs:element minOccurs="1" maxOccurs="1" name="SeriesIndex" type="xs:int"/>
        <xs:element minOccurs="0" maxOccurs="1" name="ValueString" type="xs:string"/>
    </xs:sequence>
</xs:complexType>
<xs:simpleType name="ChartDataElementType">
    <xs:restriction base="xs:string">
        <xs:enumeration value="Unsupported"/>
        <xs:enumeration value="AxisLabel"/>
        <xs:enumeration value="Legend"/>
        <xs:enumeration value="DataPoint"/>
        <xs:enumeration value="ButtonPage"/>
        <xs:enumeration value="ButtonRow"/>
        <xs:enumeration value="ButtonCol"/>
    </xs:restriction>
</xs:simpleType>
<xs:complexType name="ArrayOfCoordXY">
    <xs:sequence>
        <xs:element minOccurs="0" maxOccurs="unbounded" name="CoordXY" nillable="true"
type="tns2:CoordXY"/>
    </xs:sequence>
</xs:complexType>
<xs:complexType name="CoordXY">
    <xs:sequence>
        <xs:element minOccurs="1" maxOccurs="1" name="X" type="xs:int"/>
        <xs:element minOccurs="1" maxOccurs="1" name="Y" type="xs:int"/>
    </xs:sequence>
</xs:complexType>
<xs:element name="GetChartDataResponse">
    <xs:complexType>
        <xs:sequence>
            <xs:element minOccurs="0" maxOccurs="1" name="GetChartDataResult"
type="tns2:CommandResult"/>
        </xs:sequence>
    </xs:complexType>
</xs:element>

```

```

        <xs:element minOccurs="0" maxOccurs="1" name="chartElementDataResult"
type="tns2:ChartElementData"/>
    </xs:sequence>
</xs:complexType>
</xs:element>
<xs:element name="GetRangeImage">
    <xs:complexType>
        <xs:sequence>
            <xs:element minOccurs="0" maxOccurs="1" name="parameter"
type="tns2:CommandParameter"/>
            <xs:element minOccurs="0" maxOccurs="1" name="getRangeImageInformation"
type="tns2:GetRangeImageInformation"/>
        </xs:sequence>
    </xs:complexType>
</xs:element>
<xs:complexType name="GetRangeImageInformation">
    <xs:sequence>
        <xs:element minOccurs="0" maxOccurs="1" name="RangeId" type="xs:string"/>
        <xs:element minOccurs="1" maxOccurs="1" name="Width" type="xs:int"/>
        <xs:element minOccurs="1" maxOccurs="1" name="Height" type="xs:int"/>
        <xs:element minOccurs="1" maxOccurs="1" name="Width100" type="xs:int"/>
        <xs:element minOccurs="1" maxOccurs="1" name="Height100" type="xs:int"/>
        <xs:element minOccurs="1" maxOccurs="1" name="ShowHeaders" type="xs:int"/>
        <xs:element minOccurs="0" maxOccurs="1" name="SheetName" type="xs:string"/>
        <xs:element minOccurs="1" maxOccurs="1" name="FirstRow" type="xs:int"/>
        <xs:element minOccurs="1" maxOccurs="1" name="LastRow" type="xs:int"/>
        <xs:element minOccurs="1" maxOccurs="1" name="FirstColumn" type="xs:int"/>
        <xs:element minOccurs="1" maxOccurs="1" name="LastColumn" type="xs:int"/>
    </xs:sequence>
</xs:complexType>
<xs:element name="GetRangeImageResponse">
    <xs:complexType>
        <xs:sequence>
            <xs:element minOccurs="0" maxOccurs="1" name="GetRangeImageResult"
type="tns2:CommandResult"/>
            <xs:element minOccurs="0" maxOccurs="1" name="imageFormatType" type="xs:string"/>
            <xs:element minOccurs="0" maxOccurs="1" name="binaryRangeImage"
type="xs:base64Binary"/>
        </xs:sequence>
    </xs:complexType>
</xs:element>
<xs:element name="ValidatePrint">
    <xs:complexType>
        <xs:sequence>
            <xs:element minOccurs="0" maxOccurs="1" name="parameter"
type="tns2:CommandParameter"/>
            <xs:element minOccurs="0" maxOccurs="1" name="printOptions"
type="tns2:PrintOptions"/>
        </xs:sequence>
    </xs:complexType>
</xs:element>
<xs:complexType name="PrintOptions">
    <xs:sequence>
        <xs:element minOccurs="1" maxOccurs="1" name="Type" type="xs:int"/>
        <xs:element minOccurs="0" maxOccurs="1" name="SessionId" type="xs:string"/>
        <xs:element minOccurs="0" maxOccurs="1" name="Title" type="xs:string"/>
        <xs:element minOccurs="0" maxOccurs="1" name="SheetName" type="xs:string"/>
        <xs:element minOccurs="0" maxOccurs="1" name="ObjectId" type="xs:string"/>
        <xs:element minOccurs="0" maxOccurs="1" name="SelectedRange" type="tns2:SheetRange"/>
    </xs:sequence>
</xs:complexType>

```

```

    <xs:element minOccurs="0" maxOccurs="1" name="UsedRange" type="tns2:SheetRange"/>
    <xs:element minOccurs="1" maxOccurs="1" name="UseSelection" type="xs:boolean"/>
    <xs:element minOccurs="1" maxOccurs="1" name="UsedRangeTooBig" type="xs:boolean"/>
  </xs:sequence>
</xs:complexType>
<xs:element name="ValidatePrintResponse">
  <xs:complexType>
    <xs:sequence>
      <xs:element minOccurs="0" maxOccurs="1" name="ValidatePrintResult"
type="tns2:CommandResult"/>
      <xs:element minOccurs="0" maxOccurs="1" name="outPrintOptions"
type="tns2:PrintOptions"/>
    </xs:sequence>
  </xs:complexType>
</xs:element>
<xs:element name="ExpandCollapseOutline">
  <xs:complexType>
    <xs:sequence>
      <xs:element minOccurs="0" maxOccurs="1" name="parameter"
type="tns2:CommandParameter"/>
      <xs:element minOccurs="0" maxOccurs="1" name="sheetOrNamedRange" type="xs:string"/>
      <xs:element minOccurs="1" maxOccurs="1" name="namedRange" type="xs:boolean"/>
      <xs:element minOccurs="1" maxOccurs="1" name="outlineLevel" type="xs:unsignedByte"/>
      <xs:element minOccurs="1" maxOccurs="1" name="rowColumn" type="xs:int"/>
      <xs:element minOccurs="1" maxOccurs="1" name="row" type="xs:boolean"/>
    </xs:sequence>
  </xs:complexType>
</xs:element>
<xs:element name="ExpandCollapseOutlineResponse">
  <xs:complexType>
    <xs:sequence>
      <xs:element minOccurs="0" maxOccurs="1" name="ExpandCollapseOutlineResult"
type="tns2:CommandResult"/>
    </xs:sequence>
  </xs:complexType>
</xs:element>
<xs:element name="SetCalculationOptions">
  <xs:complexType>
    <xs:sequence>
      <xs:element minOccurs="0" maxOccurs="1" name="parameter"
type="tns2:CommandParameter"/>
      <xs:element minOccurs="1" maxOccurs="1" name="calcType"
type="tns2:WorkbookCalculation"/>
    </xs:sequence>
  </xs:complexType>
</xs:element>
<xs:simpleType name="WorkbookCalculation">
  <xs:restriction base="xs:string">
    <xs:enumeration value="Manual"/>
    <xs:enumeration value="Automatic"/>
    <xs:enumeration value="Semiautomatic"/>
  </xs:restriction>
</xs:simpleType>
<xs:element name="SetCalculationOptionsResponse">
  <xs:complexType>
    <xs:sequence>
      <xs:element minOccurs="0" maxOccurs="1" name="SetCalculationOptionsResult"
type="tns2:CommandResult"/>
    </xs:sequence>
  </xs:complexType>
</xs:element>

```



```

    </xs:complexType>
  </xs:element>
  <xs:element name="GetHealthScore">
    <xs:complexType/>
  </xs:element>
  <xs:element name="GetHealthScoreResponse">
    <xs:complexType>
      <xs:sequence>
        <xs:element minOccurs="0" maxOccurs="1" name="GetHealthScoreResult"
type="tns2:CommandResult"/>
      </xs:sequence>
    </xs:complexType>
  </xs:element>
  <xs:element name="GetInteractiveReportBootstrapData">
    <xs:complexType>
      <xs:sequence>
        <xs:element minOccurs="0" maxOccurs="1" name="parameter"
type="tns2:CommandParameter"/>
        <xs:element minOccurs="0" maxOccurs="1" name="clientId" type="xs:string"/>
        <xs:element minOccurs="1" maxOccurs="1" name="connectionsOnly" type="xs:boolean"/>
      </xs:sequence>
    </xs:complexType>
  </xs:element>
  <xs:element name="GetInteractiveReportBootstrapDataResponse">
    <xs:complexType>
      <xs:sequence>
        <xs:element minOccurs="0" maxOccurs="1"
name="GetInteractiveReportBootstrapDataResult" type="tns2:CommandResult"/>
        <xs:element minOccurs="0" maxOccurs="1" name="interactiveReportInfo"
type="tns2:InteractiveReportInfo"/>
      </xs:sequence>
    </xs:complexType>
  </xs:element>
  <xs:element name="GetTimeSlicerFilterState">
    <xs:complexType>
      <xs:sequence>
        <xs:element minOccurs="0" maxOccurs="1" name="parameter"
type="tns2:CommandParameter"/>
        <xs:element minOccurs="0" maxOccurs="1" name="slicerOptions"
type="tns2:SlicerOptions"/>
      </xs:sequence>
    </xs:complexType>
  </xs:element>
  <xs:complexType name="TimeSlicerView">
    <xs:sequence>
      <xs:element minOccurs="1" maxOccurs="1" name="CaptionHeight" type="xs:int"/>
      <xs:element minOccurs="1" maxOccurs="1" name="SpaceWidth" type="xs:int"/>
      <xs:element minOccurs="1" maxOccurs="1" name="DayWidth" type="xs:int"/>
      <xs:element minOccurs="1" maxOccurs="1" name="MonthWidth" type="xs:int"/>
      <xs:element minOccurs="1" maxOccurs="1" name="QuarterWidth" type="xs:int"/>
      <xs:element minOccurs="1" maxOccurs="1" name="YearWidth" type="xs:int"/>
      <xs:element minOccurs="1" maxOccurs="1" name="SelectionLevel" type="xs:int"/>
      <xs:element minOccurs="1" maxOccurs="1" name="DisplayLevel" type="xs:int"/>
      <xs:element minOccurs="1" maxOccurs="1" name="DisplaySettings" type="xs:int"/>
      <xs:element minOccurs="1" maxOccurs="1" name="FilterType" type="tns2:PivotFilterType"/>
      <xs:element minOccurs="0" maxOccurs="1" name="SelectionEnd" type="tns2:TimeDtr"/>
      <xs:element minOccurs="0" maxOccurs="1" name="SelectionBegin" type="tns2:TimeDtr"/>
      <xs:element minOccurs="0" maxOccurs="1" name="DisplayStart" type="tns2:TimeDtr"/>
      <xs:element minOccurs="0" maxOccurs="1" name="MaxDate" type="tns2:TimeDtr"/>
    </xs:sequence>
  </xs:complexType>

```

```

    <xs:element minOccurs="0" maxOccurs="1" name="MinDate" type="tns2:TimeDtr"/>
    <xs:element minOccurs="1" maxOccurs="1" name="Width" type="xs:int"/>
    <xs:element minOccurs="1" maxOccurs="1" name="Height" type="xs:int"/>
    <xs:element minOccurs="0" maxOccurs="1" name="DisplayLabel" type="xs:string"/>
    <xs:element minOccurs="0" maxOccurs="1" name="BetweenSelectionEnd" type="xs:string"/>
    <xs:element minOccurs="0" maxOccurs="1" name="BetweenSelectionBegin" type="xs:string"/>
    <xs:element minOccurs="0" maxOccurs="1" name="Name" type="xs:string"/>
    <xs:element minOccurs="0" maxOccurs="1" name="Caption" type="xs:string"/>
    <xs:element minOccurs="1" maxOccurs="1" name="OlapSourced" type="xs:boolean"/>
  </xs:sequence>
</xs:complexType>
<xs:complexType name="TimeDtr">
  <xs:sequence>
    <xs:element minOccurs="1" maxOccurs="1" name="Day" type="xs:int"/>
    <xs:element minOccurs="1" maxOccurs="1" name="Month" type="xs:int"/>
    <xs:element minOccurs="1" maxOccurs="1" name="Year" type="xs:int"/>
  </xs:sequence>
</xs:complexType>
<xs:complexType name="TimeSlicerFormatElementList">
  <xs:sequence>
    <xs:element minOccurs="0" maxOccurs="1" name="TimeSlicerFormatElements"
type="tns2:ArrayOfTimeSlicerFormatElement"/>
  </xs:sequence>
</xs:complexType>
<xs:complexType name="ArrayOfTimeSlicerFormatElement">
  <xs:sequence>
    <xs:element minOccurs="0" maxOccurs="unbounded" name="TimeSlicerFormatElement"
nillable="true" type="tns2:TimeSlicerFormatElement"/>
  </xs:sequence>
</xs:complexType>
<xs:complexType name="TimeSlicerFormatElement">
  <xs:complexContent mixed="false">
    <xs:extension base="tns2:SlicerFormatElement">
      <xs:sequence>
        <xs:element minOccurs="1" maxOccurs="1" name="FontHeight" type="xs:int"/>
        <xs:element minOccurs="1" maxOccurs="1" name="GradientAngle" type="xs:double"/>
      </xs:sequence>
    </xs:extension>
  </xs:complexContent>
</xs:complexType>
<xs:element name="GetTimeSlicerFilterStateResponse">
  <xs:complexType>
    <xs:sequence>
      <xs:element minOccurs="0" maxOccurs="1" name="GetTimeSlicerFilterStateResult"
type="tns2:CommandResult"/>
      <xs:element minOccurs="0" maxOccurs="1" name="formatList"
type="tns2:TimeSlicerFormatElementList"/>
      <xs:element minOccurs="0" maxOccurs="1" name="timeSlicerView"
type="tns2:TimeSlicerView"/>
    </xs:sequence>
  </xs:complexType>
</xs:element>
<xs:element name="GetTimeSlicerStrings">
  <xs:complexType>
    <xs:sequence>
      <xs:element minOccurs="0" maxOccurs="1" name="parameter"
type="tns2:CommandParameter"/>
    </xs:sequence>
  </xs:complexType>

```

```

</xs:element>
<xs:complexType name="TimeSlicerStringTemplates">
  <xs:sequence>
    <xs:element minOccurs="0" maxOccurs="1" name="DayToDayYear" type="xs:string"/>
    <xs:element minOccurs="0" maxOccurs="1" name="DayToDayMonth" type="xs:string"/>
    <xs:element minOccurs="0" maxOccurs="1" name="MonthYearToMonthYear" type="xs:string"/>
    <xs:element minOccurs="0" maxOccurs="1" name="MonthToMonthYear" type="xs:string"/>
    <xs:element minOccurs="0" maxOccurs="1" name="MonthYear" type="xs:string"/>
    <xs:element minOccurs="0" maxOccurs="1" name="QuarterYearToQuarterYear"
type="xs:string"/>
    <xs:element minOccurs="0" maxOccurs="1" name="QuarterToQuarterYear" type="xs:string"/>
    <xs:element minOccurs="0" maxOccurs="1" name="QuarterToYear" type="xs:string"/>
    <xs:element minOccurs="0" maxOccurs="1" name="YearToYear" type="xs:string"/>
    <xs:element minOccurs="0" maxOccurs="1" name="DayYearToDayYear" type="xs:string"/>
    <xs:element minOccurs="0" maxOccurs="1" name="Day" type="xs:string"/>
    <xs:element minOccurs="0" maxOccurs="1" name="LevelDay" type="xs:string"/>
    <xs:element minOccurs="0" maxOccurs="1" name="LevelMonth" type="xs:string"/>
    <xs:element minOccurs="0" maxOccurs="1" name="LevelQuarter" type="xs:string"/>
    <xs:element minOccurs="0" maxOccurs="1" name="LevelYear" type="xs:string"/>
    <xs:element minOccurs="0" maxOccurs="1" name="QuarterNames" type="tns2:ArrayOfString"/>
    <xs:element minOccurs="0" maxOccurs="1" name="MonthNamesShort"
type="tns2:ArrayOfString"/>
    <xs:element minOccurs="0" maxOccurs="1" name="MonthNames" type="tns2:ArrayOfString"/>
  </xs:sequence>
</xs:complexType>
<xs:element name="GetTimeSlicerStringsResponse">
  <xs:complexType>
    <xs:sequence>
      <xs:element minOccurs="0" maxOccurs="1" name="GetTimeSlicerStringsResult"
type="tns2:CommandResult"/>
      <xs:element minOccurs="0" maxOccurs="1" name="timeSlicerStrings"
type="tns2:TimeSlicerStringTemplates"/>
    </xs:sequence>
  </xs:complexType>
</xs:element>
<xs:element name="SaveWorkbookForEditing">
  <xs:complexType>
    <xs:sequence>
      <xs:element minOccurs="0" maxOccurs="1" name="parameter"
type="tns2:CommandParameter"/>
    </xs:sequence>
  </xs:complexType>
</xs:element>
<xs:element name="SaveWorkbookForEditingResponse">
  <xs:complexType>
    <xs:sequence>
      <xs:element minOccurs="0" maxOccurs="1" name="SaveWorkbookForEditingResult"
type="tns2:CommandResult"/>
      <xs:element minOccurs="0" maxOccurs="1" name="editUrl" type="xs:string"/>
    </xs:sequence>
  </xs:complexType>
</xs:element>
<xs:element name="EnsureWorkbookModel">
  <xs:complexType>
    <xs:sequence>
      <xs:element minOccurs="0" maxOccurs="1" name="parameter"
type="tns2:CommandParameter"/>
    </xs:sequence>
  </xs:complexType>
</xs:element>

```

```

</xs:element>
<xs:element name="EnsureWorkbookModelResponse">
  <xs:complexType>
    <xs:sequence>
      <xs:element minOccurs="0" maxOccurs="1" name="EnsureWorkbookModelResult"
type="tns2:CommandResult"/>
      <xs:element minOccurs="0" maxOccurs="1" name="dataSource" type="xs:string"/>
      <xs:element minOccurs="0" maxOccurs="1" name="catalog" type="xs:string"/>
      <xs:element minOccurs="1" maxOccurs="1" name="sessionTimeout" type="xs:int"/>
      <xs:element minOccurs="1" maxOccurs="1" name="version" type="xs:int"/>
    </xs:sequence>
  </xs:complexType>
</xs:element>
<xs:element name="GetWorkbookConnections">
  <xs:complexType>
    <xs:sequence>
      <xs:element minOccurs="0" maxOccurs="1" name="parameter"
type="tns2:CommandParameter"/>
    </xs:sequence>
  </xs:complexType>
</xs:element>
<xs:element name="GetWorkbookConnectionsResponse">
  <xs:complexType>
    <xs:sequence>
      <xs:element minOccurs="0" maxOccurs="1" name="GetWorkbookConnectionsResult"
type="tns2:CommandResult"/>
      <xs:element minOccurs="0" maxOccurs="1" name="connections"
type="tns2:ArrayOfString"/>
    </xs:sequence>
  </xs:complexType>
</xs:element>
<xs:simpleType name="RangeReference">
  <xs:restriction base="xs:string"/>
</xs:simpleType>
<xs:simpleType name="SessionIdentifier">
  <xs:restriction base="xs:string"/>
</xs:simpleType>
</xs:schema>

```

8 Appendix C: Product Behavior

The information in this specification is applicable to the following Microsoft products or supplemental software. References to product versions include released service packs:

- Microsoft SharePoint Server 2013

Exceptions, if any, are noted below. If a service pack or Quick Fix Engineering (QFE) number appears with the product version, behavior changed in that service pack or QFE. The new behavior also applies to subsequent service packs of the product unless otherwise specified. If a product edition appears with the product version, behavior is different in that product edition.

Unless otherwise specified, any statement of optional behavior in this specification that is prescribed using the terms SHOULD or SHOULD NOT implies product behavior in accordance with the SHOULD or SHOULD NOT prescription. Unless otherwise specified, the term MAY implies that the product does not follow the prescription.

[<1> Section 2.2.2.1:](#) Excel Calculation Services 2013 can use any of the values specified in section [2.2.5.15](#).

[<2> Section 2.2.4.13:](#) If the date value is the 0th day in the month of January of the year 1900, Excel Calculation Services 2013 sets the value of the **Day** element to 0.

[<3> Section 2.2.4.13:](#) If the date value is the 0th day in the month of January of the year 1900, Excel Calculation Services 2013 sets the value of the **Day** element to 0.

[<4> Section 2.2.4.50:](#) Excel Calculation Services 2013 will attempt to fallback to a fallback UI culture when an unsupported UI culture is requested.

[<5> Section 2.2.4.56:](#) Excel Calculation Services 2013 can use any of the values specified in section [2.2.5.16](#).

[<6> Section 2.2.4.56:](#) Excel Calculation Services 2013 can use any of the values specified in section [2.2.5.16](#).

[<7> Section 2.2.4.56:](#) Excel Calculation Services 2013 can use any of the values specified in section [2.2.5.16](#).

[<8> Section 2.2.5:](#) Excel Calculation Services 2013 uses the **A1** notation. See [\[MSFT-ACRR\]](#).

[<9> Section 2.2.5.28:](#) Excel Calculation Services 2013 uses the A1 notation. See [\[MSFT-ACRR\]](#).

[<10> Section 3.1.4.1:](#) Excel Calculation Services 2013 can use any of the values specified in section [2.2.5.16](#).

[<11> Section 3.1.4.2:](#) Excel Calculation Services 2013 can use any of the values specified in section [2.2.5.16](#).

[<12> Section 3.1.4.3:](#) Excel Calculation Services 2013 can also use any of the values specified in section [2.2.5.16](#).

[<13> Section 3.1.4.4:](#) Excel Calculation Services 2013 can use any of the values specified in section [2.2.5.16](#).

[<14> Section 3.1.4.5:](#) Excel Calculation Services 2013 can use any of the values specified in section [2.2.5.16](#).

- <15> [Section 3.1.4.6:](#) Excel Calculation Services 2013 can use any of the values specified in section [2.2.5.16](#).
- <16> [Section 3.1.4.7:](#) Excel Calculation Services 2013 can use any of the values specified in section [2.2.5.16](#).
- <17> [Section 3.1.4.8:](#) Excel Calculation Services 2013 can use any of the values specified in section [2.2.5.16](#).
- <18> [Section 3.1.4.9:](#) Excel Calculation Services 2013 can use any of the values specified in section [2.2.5.16](#).
- <19> [Section 3.1.4.10:](#) Excel Calculation Services 2013 can use any of the values specified in section [2.2.5.16](#).
- <20> [Section 3.1.4.11:](#) Excel Calculation Services 2013 can use any of the values specified in section [2.2.5.16](#).
- <21> [Section 3.1.4.12:](#) Excel Calculation Services 2013 can use any of the values specified in section [2.2.5.16](#).
- <22> [Section 3.1.4.13:](#) Excel Calculation Services 2013 can use any of the values specified in section [2.2.5.16](#).
- <23> [Section 3.1.4.14:](#) Excel Calculation Services 2013 can use any of the values specified in section [2.2.5.16](#).
- <24> [Section 3.1.4.15:](#) Excel Calculation Services 2013 can use any of the values specified in section [2.2.5.16](#).
- <25> [Section 3.1.4.16:](#) Excel Calculation Services 2013 can use any of the values specified in section [2.2.5.16](#).
- <26> [Section 3.1.4.17:](#) Excel Calculation Services 2013 can use any of the values specified in section [2.2.5.16](#).
- <27> [Section 3.1.4.18:](#) Excel Calculation Services 2013 can also use any of the values specified in section [2.2.5.16](#).
- <28> [Section 3.1.4.19:](#) Excel Calculation Services 2013 can use any of the values specified in section [2.2.5.16](#).
- <29> [Section 3.1.4.20:](#) Excel Calculation Services 2013 can use any of the values specified in section [2.2.5.16](#).
- <30> [Section 3.1.4.21:](#) Excel Calculation Services 2013 can use any of the values specified in section [2.2.5.16](#).
- <31> [Section 3.1.4.22:](#) Excel Calculation Services 2013 returns the **SpecifiedItemNotFound** value specified in section [2.2.5.16](#) if a user does not have Open Item permission and if the requested range is not wholly contained inside a published item.
- <32> [Section 3.1.4.22:](#) Excel Calculation Services 2013 can use any of the values specified in section [2.2.5.16](#).
- <33> [Section 3.1.4.23:](#) Excel Calculation Services 2013 returns the **SpecifiedItemNotFound** value specified in section [2.2.5.16](#) if a user does not have Open Item permission and if the requested range is not wholly contained inside a published item.

<34> [Section 3.1.4.23:](#) Excel Calculation Services 2013 can use any of the values specified in section [2.2.5.16](#).

<35> [Section 3.1.4.24:](#) Excel Calculation Services 2013 returns the **SpecifiedItemNotFound** value specified in section [2.2.5.16](#) if a user does not have Open Item permission and if the requested range is not wholly contained inside a published item.

<36> [Section 3.1.4.24:](#) Excel Calculation Services 2013 can use any of the values specified in section [2.2.5.16](#).

<37> [Section 3.1.4.25:](#) Excel Calculation Services 2013 can use any of the values specified in section [2.2.5.16](#).

<38> [Section 3.1.4.25.2.2:](#) Excel Calculation Services 2013 returns "Excel Calculation Services (14.0)" when the **GetSessionInformation** operation is called.

<39> [Section 3.1.4.26:](#) Excel Calculation Services 2013 can use any of the values specified in section [2.2.5.16](#).

<40> [Section 3.1.4.27:](#) Excel Calculation Services 2013 can use any of the values specified in section [2.2.5.16](#).

<41> [Section 3.1.4.28:](#) Excel Calculation Services 2013 can use any of the values specified in section [2.2.5.16](#).

<42> [Section 3.1.4.29:](#) Excel Calculation Services 2013 can use any of the values specified in section [2.2.5.16](#).

<43> [Section 3.1.4.30:](#) Excel Calculation Services 2013 has exceptions as noted in [\[MSDN-UFES\]](#).

<44> [Section 3.1.4.30:](#) Excel Calculation Services 2013 has exceptions as noted in [\[MSDN-UFES\]](#).

<45> [Section 3.1.4.30:](#) Excel Calculation Services 2013 can use any of the values specified in section [2.2.5.16](#).

<46> [Section 3.1.4.31:](#) Excel Calculation Services 2013 can use any of the values specified in section [2.2.5.16](#).

<47> [Section 3.1.4.32:](#) Excel Calculation Services 2013 can use any of the values specified in section [2.2.5.16](#).

<48> [Section 3.1.4.33:](#) Excel Calculation Services 2013 can use any of the values specified in section [2.2.5.16](#).

<49> [Section 3.1.4.34:](#) Excel Calculation Services 2013 can use any of the values specified in section [2.2.5.15](#).

<50> [Section 3.1.4.35:](#) Excel Calculation Services 2013 can use any of the values specified in section [2.2.5.16](#).

<51> [Section 3.1.4.36:](#) Excel Calculation Services 2013 can use any of the values specified in section [2.2.5.16](#).

<52> [Section 3.1.4.37:](#) Excel Calculation Services 2013 can also use any of the values specified in section [2.2.5.16](#).

<53> [Section 3.1.4.38:](#) Excel Calculation Services 2013 can use any of the values specified in section [2.2.5.16](#).

- <54> [Section 3.1.4.39:](#) Excel Calculation Services 2013 can use any of the values specified in section [2.2.5.16](#).
- <55> [Section 3.1.4.40:](#) Excel Calculation Services 2013 can use any of the values specified in section [2.2.5.16](#).
- <56> [Section 3.1.4.41:](#) Excel Calculation Services 2013 can use any of the values specified in section [2.2.5.16](#).
- <57> [Section 3.1.4.42:](#) Excel Calculation Services 2013 can use any of the values specified in section [2.2.5.16](#).
- <58> [Section 3.1.4.43:](#) Excel Calculation Services 2013 will set the values sent by the protocol client and will not return an error if **rangeValues** contains values in only one dimension (A single column (2) or a single row (2)), and the first worksheet cell of **rangeCoordinates** falls on a workbook parameter.
- <59> [Section 3.1.4.43:](#) Excel Calculation Services 2013 can use any of the values specified in section [2.2.5.15](#).
- <60> [Section 3.1.4.44:](#) Excel Calculation Services 2013 will set the values sent by the protocol client and will not return an error if the **Value** in **RangeValuesA1** contains values in only one dimension (A single column (2) or a single row (2)), and the first worksheet cell of **rangeName** in **RangeValuesA1** falls on a workbook parameter.
- <61> [Section 3.1.4.44:](#) Excel Calculation Services 2013 can use any of the values specified in section [2.2.5.16](#).
- <62> [Section 3.1.4.45:](#) Excel Calculation Services 2013 can use any of the values specified in section [2.2.5.16](#).
- <63> [Section 3.1.4.46:](#) Excel Calculation Services 2013 can use any of the values specified in section [2.2.5.16](#).
- <64> [Section 3.1.4.47:](#) Excel Calculation Services 2013 can also use any of the values specified in section [2.2.5.16](#).
- <65> [Section 3.1.4.48:](#) Excel Calculation Services 2013 can also use any of the values specified in section [2.2.5.16](#).
- <66> [Section 3.1.4.49:](#) Excel Calculation Services 2013 can also use any of the values specified in section [2.2.5.16](#).
- <67> [Section 3.1.4.50:](#) Excel Calculation Services 2013 can also use any of the values specified in section [2.2.5.16](#).
- <68> [Section 3.1.4.51:](#) Excel Calculation Services 2013 can use any of the values specified in section [2.2.5.16](#).
- <69> [Section 3.1.4.52:](#) Excel Calculation Services 2013 can also use any of the values specified in section [2.2.5.16](#).
- <70> [Section 3.1.4.53:](#) Excel Calculation Services 2013 can also use any of the values specified in section [2.2.5.16](#).
- <71> [Section 3.1.4.54:](#) Excel Calculation Services 2013 can use any of the values specified in section [2.2.5.16](#).

<72> [Section 3.1.4.55:](#) Excel Calculation Services 2013 can use any of the values specified in section [2.2.5.16](#).

<73> [Section 3.1.4.56:](#) Excel Calculation Services 2013 can use any of the values specified in section [2.2.5.16](#).

<74> [Section 3.1.4.57:](#) Excel Calculation Services 2013 can use any of the values specified in section [2.2.5.16](#).

<75> [Section 3.1.4.58:](#) Excel Calculation Services 2013 can use any of the values specified in section [2.2.5.15](#).

<76> [Section 3.1.4.59:](#) Excel Calculation Services 2013 can use any of the values specified in section [2.2.5.16](#).

<77> [Section 3.1.4.61:](#) Excel Calculation Services 2013 can also use any of the values specified in section [2.2.5.16](#).

<78> [Section 3.1.4.62:](#) Excel Calculation Services 2013 can use any of the values specified in section [2.2.5.16](#).

<79> [Section 3.1.4.63:](#) Excel Calculation Services 2013 can also use any of the values specified in section [2.2.5.16](#).

<80> [Section 3.1.4.64:](#) Excel Calculation Services 2013 can also use any of the values specified in section [2.2.5.16](#).

<81> [Section 3.1.4.65:](#) Excel Calculation Services 2013 can use any of the values specified in section [2.2.5.16](#).

<82> [Section 3.1.4.66:](#) Excel Calculation Services 2013 can use any of the values specified in section [2.2.5.16](#).

<83> [Section 3.1.4.67:](#) Excel Calculation Services 2013 can use any of the values specified in section [2.2.5.16](#).

<84> [Section 3.1.4.68:](#) Excel Calculation Services 2013 can use any of the values specified in section [2.2.5.16](#).

<85> [Section 3.1.4.69:](#) Excel Calculation Services 2013 can use any of the values specified in section [2.2.5.16](#).

<86> [Section 3.1.4.70:](#) Excel Calculation Services 2013 can use any of the values specified in section [2.2.5.16](#).

<87> [Section 3.1.4.71:](#) Excel Calculation Services 2013 can use any of the values specified in section [2.2.5.16](#).

<88> [Section 3.1.4.72:](#) Excel Calculation Services 2013 can use any of the values specified in section [2.2.5.16](#).

<89> [Section 3.1.4.73:](#) Excel Calculation Services 2013 can use any of the values specified in section [2.2.5.16](#).

<90> [Section 3.1.4.74:](#) Excel Calculation Services 2013 can use any of the values specified in section [2.2.5.16](#).

<91> [Section 3.1.4.75:](#) Excel Calculation Services 2013 can use any of the values specified in section [2.2.5.16](#).

<92> [Section 3.1.4.78:](#) Excel Calculation Services 2013 can use any of the values specified in section [2.2.5.16](#).

<93> [Section 3.1.4.79:](#) Excel Calculation Services 2013 can use any of the values specified in section [2.2.5.16](#).

<94> [Section 3.1.4.80:](#) Excel Calculation Services 2013 can use any of the values specified in section [2.2.5.16](#).

<95> [Section 3.1.4.81:](#) Excel Calculation Services 2013 can use any of the values specified in section [2.2.5.16](#).

<96> [Section 3.1.4.85:](#) Excel Calculation Services 2013 can use any of the values specified in section [2.2.5.16](#).

<97> [Section 3.1.4.88:](#) Excel Calculation Services 2013 can use any of the values specified in section [2.2.5.16](#).

<98> [Section 3.1.4.89:](#) Excel Calculation Services 2013 can use any of the values specified in section [2.2.5.16](#).

<99> [Section 3.1.5.1:](#) Excel Calculation Services 2013 times out sessions (2) which are not edit sessions after a period of time of inactivity. This period of time is configurable.

<100> [Section 3.1.5.2:](#) In Excel Calculation Services 2013, only some operations time out. Other operations can go over the allotted time.

9 Change Tracking

This section identifies changes that were made to the [MS-EXSPWS3] protocol document between the February 2014 and April 2014 releases. Changes are classified as New, Major, Minor, Editorial, or No change.

The revision class **New** means that a new document is being released.

The revision class **Major** means that the technical content in the document was significantly revised. Major changes affect protocol interoperability or implementation. Examples of major changes are:

- A document revision that incorporates changes to interoperability requirements or functionality.
- The removal of a document from the documentation set.

The revision class **Minor** means that the meaning of the technical content was clarified. Minor changes do not affect protocol interoperability or implementation. Examples of minor changes are updates to clarify ambiguity at the sentence, paragraph, or table level.

The revision class **Editorial** means that the formatting in the technical content was changed. Editorial changes apply to grammatical, formatting, and style issues.

The revision class **No change** means that no new technical changes were introduced. Minor editorial and formatting changes may have been made, but the technical content of the document is identical to the last released version.

Major and minor changes can be described further using the following change types:

- New content added.
- Content updated.
- Content removed.
- New product behavior note added.
- Product behavior note updated.
- Product behavior note removed.
- New protocol syntax added.
- Protocol syntax updated.
- Protocol syntax removed.
- New content added due to protocol revision.
- Content updated due to protocol revision.
- Content removed due to protocol revision.
- New protocol syntax added due to protocol revision.
- Protocol syntax updated due to protocol revision.
- Protocol syntax removed due to protocol revision.

- Obsolete document removed.

Editorial changes are always classified with the change type **Editorially updated**.

Some important terms used in the change type descriptions are defined as follows:

- **Protocol syntax** refers to data elements (such as packets, structures, enumerations, and methods) as well as interfaces.
- **Protocol revision** refers to changes made to a protocol that affect the bits that are sent over the wire.

The changes made to this document are listed in the following table. For more information, please contact dochelp@microsoft.com.

Section	Tracking number (if applicable) and description	Major change (Y or N)	Change type
1.1 Glossary	Added definition number for term ancestor.	N	Content updated.
1.2.1 Normative References	Add [WSA1.0] to list of normative references.	N	Content updated.
1.6 Applicability Statement	Changed "Web service" into "web service" and formatted it as glossary style.	N	Content updated.
2.2.1 Namespaces	Added reference for "http://www.w3.org/2006/05/addressing/wsdl".	N	Content updated.
2.2.4.9 ArrayOfSlicerFormatElement	Updated the reference for TseType.	N	Content updated.
2.2.4.9 ArrayOfSlicerFormatElement	Specified the section number for the TseType in MS-XLSB.	Y	Content updated.
2.2.4.15 BorderFormat	Specified the section number in MS-XLSB.	Y	Content updated.
2.2.4.16 CellCompoundValue	Updated the link of CellError.	N	Content updated.
2.2.4.20 CommandParameter	Changed "server name" into "machine name" in the description of FrontEndMachineName element.	N	Content updated.
2.2.4.28 PivotOperationOptions	Added "ConnectAndGetPivotMenu (section 3.1.4.78)" for the description of PivotOperationOptions complex type.	N	Content updated.
2.2.4.31 RangeValuesA1	Updated the description of "RangeName" element.	N	Content updated.
2.2.4.36 SlicerFontType	Specified the section number in MS-XLSB.	Y	Content updated.
2.2.4.37 SlicerFormatElement	Specified the section number in MS-XLSB.	Y	Content updated.

Section	Tracking number (if applicable) and description	Major change (Y or N)	Change type
2.2.4.44 VisibleSheetRange	Updated the behavior of the protocol server when the retrieved range intersects with an interactive report.	N	Content updated.
3.1.4.2 ApplyPivotFilter	Removed the value 'ErrorAccessingSsofromWfe'.	N	Content updated.
3.1.4.2.2.1 ApplyPivotFilter	Updated description for MemberPropertyId.	N	Content updated.
3.1.4.3 ApplyPivotSort	Removed the value 'ErrorAccessingSsofromWfe'.	N	Content updated.
3.1.4.4 ApplyPivotTop10Filter	Removed the value 'ErrorAccessingSsofromWfe'.	N	Content updated.
3.1.4.5 ApplySlicerSelection	Removed the value 'ErrorAccessingSsofromWfe'.	N	Content updated.
3.1.4.6 ApplyTop10Filter	Changed "CT_AutoFilters" into "CT_item" and changed its reference section "2.3.20" into "2.3.18".	N	Content updated.
3.1.4.7 CancelRequest	Changed the reference "section 3.1.4.7.1.1." into "section 3.1.4.7.2.1." for parameter element.	N	Content updated.
3.1.4.10 ConnectAndGetSlicerItemList	Updated "SlicerOptions element" to "slicerOptions element".	N	Content updated.
3.1.4.10 ConnectAndGetSlicerItemList	Removed the value 'ErrorAccessingSsofromWfe'.	N	Content updated.
3.1.4.13 GetAutoFilterItemList	Updated link for the Year, Month, Day, Hour, Minute, and Second elements of the AutoFilterDateNodeInfo.	N	Content updated.
3.1.4.13.3.1 AutoFilterItemList	Changed "AutoFilterDateNodeInfo" into "section 3.1.4.13.3.2" in the description of "AutoFilterItems".	N	Content updated.
3.1.4.18 GetPivotFilterItemList	Added definition number for term ancestor.	N	Content updated.
3.1.4.23 GetRangeValues	Updated the link of CellError.	N	Content updated.
3.1.4.23 GetRangeValues	Changed "SheetRange" into "sheetRange".	N	Content updated.
3.1.4.24 GetRangeValuesA1	Updated the link of CellError.	N	Content updated.
3.1.4.27 GetSlicerItemList	Changed "SlicerOptions element" into "SlicerOptions".	N	Content updated.
3.1.4.30	Changed reference of odcFile attribute into	N	Content

Section	Tracking number (if applicable) and description	Major change (Y or N)	Change type
OpenWorkbook	[ISO/IEC29500-1:2012] section 18.13.1 and reference of dbPr element into [ISO/IEC29500-1:2012] section 18.13.3.		updated.
3.1.4.30 OpenWorkbook	Removed the value 'ErrorAccessingSsofromWfe'.	N	Content updated.
3.1.4.31.2.1 ParseRange	Updated the description of "rangeToParse" element.	N	Content updated.
3.1.4.33.2.1 RecalcA1	Updated the description of rangeName element.	N	Content updated.
3.1.4.34 RecalcAll	Changed "ExcelServerMessageId" into "section 2.2.5.15".	N	Product behavior note updated.
3.1.4.35 Refresh	Removed the value 'ErrorAccessingSsofromWfe'.	N	Content updated.
3.1.4.35.2.1 Refresh	Updated link for targetAppId.	N	Content updated.
3.1.4.36 RefreshAll	Removed the value 'ErrorAccessingSsofromWfe'.	N	Content updated.
3.1.4.36.2.1 RefreshAll	Updated link for ssoAppId.	N	Content updated.
3.1.4.37 RemovePivotFilter	Removed the value 'ErrorAccessingSsofromWfe'.	N	Content updated.
3.1.4.42 SetParameters	Removed the value 'ErrorAccessingSsofromWfe'.	N	Content updated.
3.1.4.43 SetRange	Changed "ExcelServerMessageId" into "section 2.2.5.15".	N	Product behavior note updated.
3.1.4.46 TogglePivotDrill	Removed the value 'ErrorAccessingSsofromWfe'.	N	Content updated.
3.1.4.47 ApplyPivot	Removed the value 'ErrorAccessingSsofromWfe'.	N	Content updated.
3.1.4.49 ExpandPivotFieldListLevels	Removed the value 'ErrorAccessingSsofromWfe'.	N	Content updated.
3.1.4.51 GetBixAnalysis	Changed "specified in section 2.2.2.1." into "specified in section 2.2.2.1 or any of the following values:" and removed "ErrorAccessingSsofromWfe".	N	Content updated.
3.1.4.58	Changed "specified in section 2.2.2.1." into "specified in section 2.2.2.1 or any of the	N	Content

Section	Tracking number (if applicable) and description	Major change (Y or N)	Change type
BixDrill	following values:" and removed "ErrorAccessingSsofromWfe".		updated.
3.1.4.58 BixDrill	Changed "ExcelServerMessageId" into "section 2.2.5.15".	N	Product behavior note updated.
3.1.4.60 GetTimeSlicerFilterState	Changed "timeSlicerView" into "TimeSlicerView".	N	Content updated.
3.1.4.61 ApplyPivotValueFieldSettings	Removed the value 'ErrorAccessingSsofromWfe'.	N	Content updated.
3.1.4.62 ApplyTimeSlicerInteractivity	Removed the value 'ErrorAccessingSsofromWfe'.	N	Content updated.
3.1.4.63.3.1 PivotValueFieldSettingsInfo	Changed "None (0)" into "None (-1)" in the description of SelectedAggregation element.	N	Content updated.
3.1.4.64.2.2 GetTimeSlicerStringsResponse	Changed "timeSlicerStringTemplate" into "TimeSlicerStringTemplates" in the description for timeSlicerStrings element.	N	Content updated.
3.1.4.66.2.1 DdaAddBinding	Updated description for formula element.	N	Content updated.
3.1.4.69 DdaGetBindingData	Updated the link of CellError.	N	Content updated.
3.1.4.70 DdaGetSelectedData	Updated the link of CellError.	N	Content updated.
3.1.4.70.2.1 DdaGetSelectedData	Updated description for formula element.	N	Content updated.
3.1.4.75.2.1 DdaSetSelectedData	Updated description for formula element.	N	Content updated.
3.1.4.86 PasteRange	Changed "cell formatting" into "cell contents".	N	Content updated.

10 Index

A

Abstract data model
 [server](#) 223
[Applicability](#) 38
[ArrayOfAnyTypecomplex type](#) 52
[ArrayOfArrayOfStringcomplex type](#) 91
[ArrayOfAutoFilterCriteriacomplex type](#) 53
[ArrayOfAutoFilterDateNodeInfocomplex type](#) 53
[ArrayOfBindingMetadatacomplex type](#) 111
[ArrayOfClientUdfCallcomplex type](#) 114
[ArrayOfClientUdfDefinitioncomplex type](#) 115
[ArrayOfDataConnectionInfocomplex type](#) 116
[ArrayOfExcelServerMessagecomplex type](#) 53
[ArrayOfIntcomplex type](#) 54
[ArrayOfInteractiveReportsItemcomplex type](#) 134
[ArrayOfObjectStateResultColumncomplex type](#) 139
[ArrayOfPivotFieldcomplex type](#) 118
[ArrayOfPivotFieldListItemcomplex type](#) 92
[ArrayOfPivotFilterItemcomplex type](#) 54
[ArrayOfPivotFilterParametercomplex type](#) 118
[ArrayOfPresenceUserInfocomplex type](#) 54
[ArrayOfRangeValuesA1complex type](#) 55
ArrayOfScenarioThrottlingInformationcomplex type
 (section [2.2.4.118](#) 134, section [2.2.4.119](#) 135)
[ArrayOfServerEventMetadatacomplex type](#) 111
[ArrayOfSheetNamecomplex type](#) 129
[ArrayOfSlicerFormatElementcomplex type](#) 55
[ArrayOfSlicerInfocomplex type](#) 118
[ArrayOfSlicerItemcomplex type](#) 56
[ArrayOfSlicerItemRangecomplex type](#) 129
ArrayOfStringcomplex type (section [2.2.4.11](#) 56,
 section [2.2.4.120](#) 135)
[ArrayOfWebExtensionMetadatacomplex type](#) 112
[ArrayOfWorksheetChangeInfocomplex type](#) 92
[ArrayOfWorksheetDatacomplex type](#) 92
[Attribute groups](#) 221
[Attributes](#) 221
[AutoFilterCriteriacomplex type](#) 56
[AutoFilterCriteriaTypesimple type](#) 146
[AutoFilterDateNodeInfocomplex type](#) 57
[AutoFilterDateNodeTypesimple type](#) 148
[AutoFilterOperationTypesimple type](#) 149
[AutoFilterOptionscomplex type](#) 58
[AutoFilterRelationOperatorsimple type](#) 150

B

[BindingDatacomplex type](#) 119
[BindingMetadatacomplex type](#) 112
[BindingReferencecomplex type](#) 113
[BorderFormatcomplex type](#) 59

C

[Capability negotiation](#) 38
[CellCompoundValuecomplex type](#) 60
[Change tracking](#) 723

[ClientUdfCallcomplex type](#) 115
[ClientUdfCallInfocomplex type](#) 115
[ClientUdfDefinitioncomplex type](#) 116
[ClientUdfListInfocomplex type](#) 116
[CollaborationParametercomplex type](#) 61
[CollaborationResultcomplex type](#) 61
[CollaborationStatecomplex type](#) 61
[CommandParametercomplex type](#) 62
[CommandParameterFlagssimple type](#) 150
[CommandResultcomplex type](#) 63
[CommandResultExtendedInfocomplex type](#) 65
[Common list of Id values - fault](#) 40
[Complex types](#) 41
 [ArrayOfAnyType](#) 52
 [ArrayOfArrayOfString](#) 91
 [ArrayOfAutoFilterCriteria](#) 53
 [ArrayOfAutoFilterDateNodeInfo](#) 53
 [ArrayOfBindingMetadata](#) 111
 [ArrayOfClientUdfCall](#) 114
 [ArrayOfClientUdfDefinition](#) 115
 [ArrayOfDataConnectionInfo](#) 116
 [ArrayOfExcelServerMessage](#) 53
 [ArrayOfInt](#) 54
 [ArrayOfInteractiveReportsItem](#) 134
 [ArrayOfObjectStateResultColumn](#) 139
 [ArrayOfPivotField](#) 118
 [ArrayOfPivotFieldListItem](#) 92
 [ArrayOfPivotFilterItem](#) 54
 [ArrayOfPivotFilterParameter](#) 118
 [ArrayOfPresenceUserInfo](#) 54
 [ArrayOfRangeValuesA1](#) 55
 ArrayOfScenarioThrottlingInformation (section
 [2.2.4.118](#) 134, section [2.2.4.119](#) 135)
 [ArrayOfServerEventMetadata](#) 111
 [ArrayOfSheetName](#) 129
 [ArrayOfSlicerFormatElement](#) 55
 [ArrayOfSlicerInfo](#) 118
 [ArrayOfSlicerItem](#) 56
 [ArrayOfSlicerItemRange](#) 129
 ArrayOfString (section [2.2.4.11](#) 56, section
 [2.2.4.120](#) 135)
 [ArrayOfWebExtensionMetadata](#) 112
 [ArrayOfWorksheetChangeInfo](#) 92
 [ArrayOfWorksheetData](#) 92
 [AutoFilterCriteria](#) 56
 [AutoFilterDateNodeInfo](#) 57
 [AutoFilterOptions](#) 58
 [BindingData](#) 119
 [BindingMetadata](#) 112
 [BindingReference](#) 113
 [BorderFormat](#) 59
 [CellCompoundValue](#) 60
 [ClientUdfCall](#) 115
 [ClientUdfCallInfo](#) 115
 [ClientUdfDefinition](#) 116
 [ClientUdfListInfo](#) 116
 [CollaborationParameter](#) 61
 [CollaborationResult](#) 61

[CollaborationState](#) 61
[CommandParameter](#) 62
[CommandResult](#) 63
[CommandResultExtendedInfo](#) 65
[CultureCommandParameter](#) 93
[DataConnectionInfo](#) 117
[DataConnectionsInfo](#) 119
[DdaSettings](#) 113
[ExcelServerMessage](#) ([section 2.2.4.23](#) 66, [section 2.2.4.24](#) 67)
[InteractiveReportsItem](#) 135
[ObjectStateResult](#) 139
[ObjectStateResultColumn](#) 140
[OpenWorkbookInParameters](#) 93
[OpenWorkbookOutParameters](#) 96
[OperationStates](#) 117
[PeriodicRefreshInfo](#) 68
[PivotField](#) 119
[PivotFieldListItem](#) 97
[PivotFilterItem](#) 69
[PivotFilterItemList](#) 70
[PivotFilterParameter](#) 125
[PivotMenu](#) 126
[PivotOperationOptions](#) 70
[PresenceUserId](#) 74
[PresenceUserInfo](#) 74
[RangeValuesA1](#) 75
[RequestLimits](#) 75
[RestApplySlicerSelectionRequest](#) 129
[RestApplyTimelineSelectionRequest](#) 130
[RestChartPngRequest](#) 99
[RestChartPngResult](#) 100
[RestCloseWorkbookRequest](#) 131
[RestInteractiveReportsListRequest](#) 135
[RestInteractiveReportsListResult](#) 136
[RestInteractiveReportsStoreRequest](#) 136
[RestInteractiveReportsStoreResult](#) 137
[RestObjectStateGetRequest](#) 141
[RestObjectStateRequest](#) 141
[RestObjectStateResult](#) 142
[RestObjectStateSetRowSortRequest](#) 142
[RestODataRequest](#) 100
[RestODataResult](#) 101
[RestOpenWorkbookRequest](#) 110
[RestOpenWorkbookResult](#) 111
[RestPngResult](#) 102
[RestPublishedObjectsRequest](#) 102
[RestPublishedObjectsResult](#) 103
[RestRangePngRequest](#) 103
[RestRangeValuesRequest](#) 104
[RestRangeValuesResult](#) 105
[RestRangeXmlRequest](#) 105
[RestRangeXmlResult](#) 106
[RestSlicerItemsListRequest](#) 131
[RestSlicerItemsListResult](#) 132
[RestSlicersListRequest](#) 127
[RestSlicersListResult](#) 127
[RestTimelineInfoRequest](#) 132
[RestTimelineInfoResult](#) 132
[RestWorkbookRequest](#) 107
[RestWorkbookResult](#) 107

[ScenarioThrottlingInformation](#) ([section 2.2.4.126](#) 137, [section 2.2.4.127](#) 138)
[ServerEventMetadata](#) 114
[ServerHealthInformation](#) ([section 2.2.4.33](#) 76, [section 2.2.4.34](#) 76)
[ServerThrottlingInformation](#) ([section 2.2.4.128](#) 138, [section 2.2.4.129](#) 138)
[SheetCell](#) 107
[SheetName](#) 133
[SheetRange](#) 77
[SlicerFontType](#) 77
[SlicerFormatElement](#) 78
[SlicerFormatElementList](#) 80
[SlicerInfo](#) 128
[SlicerItem](#) 80
[SlicerItemList](#) 80
[SlicerItemRange](#) 134
[SlicerOptions](#) 81
[SlicerView](#) 82
[Top10FilterParameter](#) 128
[TypeExporter](#) 83
[VisibleSheetRange](#) 86
[WebExtensionMetadata](#) 114
[WorkbookMetadata](#) 108
[WorkbookMetadataParameter](#) 108
[WorkbookMetadataResult](#) 109
[WorkbookMetadataState](#) 109
[WorkOnBehalf](#) 91
[WorksheetChangeInfo](#) 110
[WorksheetData](#) 110
[CultureCommandParametercomplex type](#) 93

D

Data model - abstract
[server](#) 223
[DataConnectionInfocomplex type](#) 117
[DataConnectionsInfocomplex type](#) 119
[DdaBindingTypesimple type](#) 152
[DdaCoerceTypesimple type](#) 152
[DdaFilterTypesimple type](#) 153
[DdaSettingscomplex type](#) 113
[DdaValueTypesimple type](#) 153

E

Events
[local - server](#) 543
 Examples
[filtering and sorting a list and returning XML](#) 544
[ExcelServerFeaturesimple type](#) 154
[ExcelServerMessageAppearancesimple type](#) ([section 2.2.5.13](#) 156, [section 2.2.5.14](#) 157)
[ExcelServerMessagecomplex type](#) ([section 2.2.4.23](#) 66, [section 2.2.4.24](#) 67)
[ExcelServerMessageIdsimple type](#) ([section 2.2.5.15](#) 158, [section 2.2.5.16](#) 180)
[ExcelServerMessageSeveritysimple type](#) ([section 2.2.5.17](#) 197, [section 2.2.5.18](#) 198)
[ExcelServerMessageTypesimple type](#) ([section 2.2.5.19](#) 199, [section 2.2.5.20](#) 199)

F

[Faults](#) 40
 [common list of Id values](#) 40
[Fields - vendor-extensible](#) 38
[Filtering and sorting a list and returning XML example](#) 544
[Full WSDL](#) 569
[Full XML Schema](#) 629
 <http://microsoft.com/wsdl/types/Schema> 629
 <http://schemas.datacontract.org/2004/07/Microsoft.Office.Excel.Server.Schema> 629
 <http://schemas.microsoft.com/2003/10/Serialization/Schema> 637
 <http://schemas.microsoft.com/2003/10/Serialization/Arrays.Schema> 638
 <http://schemas.microsoft.com/office/Excel/Server/WebServices/ExcelServerInternalService/Schema> 638

G

[Glossary](#) 30
[GridRenderingOptionssimple type](#) 199
[Groups](#) 221
[guidsimple type](#) 200

I

[ImageRenderingOptionssimple type](#) 200
[Implementer - security considerations](#) 568
[Index of security parameters](#) 568
[Informative references](#) 36
Initialization
 [server](#) 224
[InteractiveReportsItemcomplex type](#) 135
[Introduction](#) 30

L

Local events
 [server](#) 543

M

Message processing
 [server](#) 224
Messages
 [ArrayOfAnyTypecomplex type](#) 52
 [ArrayOfArrayOfStringcomplex type](#) 91
 [ArrayOfAutoFilterCriteriacomplex type](#) 53
 [ArrayOfAutoFilterDateNodeInfocomplex type](#) 53
 [ArrayOfBindingMetadatacomplex type](#) 111
 [ArrayOfClientUdfCallcomplex type](#) 114
 [ArrayOfClientUdfDefinitioncomplex type](#) 115
 [ArrayOfDataConnectionInfocomplex type](#) 116
 [ArrayOfExcelServerMessagecomplex type](#) 53
 [ArrayOfIntcomplex type](#) 54
 [ArrayOfInteractiveReportsItemcomplex type](#) 134
 [ArrayOfObjectStateResultColumncomplex type](#) 139
 [ArrayOfPivotFieldcomplex type](#) 118

[ArrayOfPivotFieldListItemcomplex type](#) 92
[ArrayOfPivotFilterItemcomplex type](#) 54
[ArrayOfPivotFilterParametercomplex type](#) 118
[ArrayOfPresenceUserInfocomplex type](#) 54
[ArrayOfRangeValuesA1complex type](#) 55
ArrayOfScenarioThrottlingInformationcomplex type ([section 2.2.4.118](#) 134, [section 2.2.4.119](#) 135)
[ArrayOfServerEventMetadatacomplex type](#) 111
[ArrayOfSheetNamecomplex type](#) 129
[ArrayOfSlicerFormatElementcomplex type](#) 55
[ArrayOfSlicerInfocomplex type](#) 118
[ArrayOfSlicerItemcomplex type](#) 56
[ArrayOfSlicerItemRangecomplex type](#) 129
ArrayOfStringcomplex type ([section 2.2.4.11](#) 56, [section 2.2.4.120](#) 135)
[ArrayOfWebExtensionMetadatacomplex type](#) 112
[ArrayOfWorksheetChangeInfocomplex type](#) 92
[ArrayOfWorksheetDatacomplex type](#) 92
[attribute groups](#) 221
[attributes](#) 221
[AutoFilterCriteriacomplex type](#) 56
[AutoFilterCriteriaTypesimple type](#) 146
[AutoFilterDateNodeInfocomplex type](#) 57
[AutoFilterDateNodeTypesimple type](#) 148
[AutoFilterOperationTypesimple type](#) 149
[AutoFilterOptionscomplex type](#) 58
[AutoFilterRelationOperatorsimple type](#) 150
[BindingDatacomplex type](#) 119
[BindingMetadatacomplex type](#) 112
[BindingReferencecomplex type](#) 113
[BorderFormatcomplex type](#) 59
[CellCompoundValuecomplex type](#) 60
[ClientUdfCallcomplex type](#) 115
[ClientUdfCallInfocomplex type](#) 115
[ClientUdfDefinitioncomplex type](#) 116
[ClientUdfListInfocomplex type](#) 116
[CollaborationParametercomplex type](#) 61
[CollaborationResultcomplex type](#) 61
[CollaborationStatecomplex type](#) 61
[CommandParametercomplex type](#) 62
[CommandParameterFlagssimple type](#) 150
[CommandResultcomplex type](#) 63
[CommandResultExtendedInfocomplex type](#) 65
[Common List of Id Element Values](#) 40
[Common List of Id Element Valuesmessage](#) 40
[common list of Id values - fault](#) 40
[complex types](#) 41
[CultureCommandParametercomplex type](#) 93
[DataConnectionInfocomplex type](#) 117
[DataConnectionsInfocomplex type](#) 119
[DdaBindingTypesimple type](#) 152
[DdaCoerceTypesimple type](#) 152
[DdaFilterTypesimple type](#) 153
[DdaSettingscomplex type](#) 113
[DdaValueTypesimple type](#) 153
[elements](#) 41
[enumerated](#) 40
[ExcelServerFeaturesimple type](#) 154
ExcelServerMessageAppearancesimple type ([section 2.2.5.13](#) 156, [section 2.2.5.14](#) 157)

[ExcelServerMessagecomplex type \(section 2.2.4.23 66, section 2.2.4.24 67\)](#)
[ExcelServerMessageIdsimple type \(section 2.2.5.15 158, section 2.2.5.16 180\)](#)
[ExcelServerMessageSeveritysimple type \(section 2.2.5.17 197, section 2.2.5.18 198\)](#)
[ExcelServerMessageTypesimple type \(section 2.2.5.19 199, section 2.2.5.20 199\)](#)
[faults 40](#)
[GridRenderingOptionssimple type 199](#)
[groups 221](#)
[guidsimple type 200](#)
[ImageRenderingOptionssimple type 200](#)
[InteractiveReportsItemcomplex type 135](#)
[NamedObjectTypesimple type 201](#)
[namespaces 39](#)
[ObjectStateResultColumncomplex type 140](#)
[ObjectStateResultcomplex type 139](#)
[OpenWorkbookFlagssimple type 201](#)
[OpenWorkbookInParametercomplex type 93](#)
[OpenWorkbookOutParametercomplex type 96](#)
[OperationStatescomplex type 117](#)
[PeriodicRefreshInfocomplex type 68](#)
[PivotFieldcomplex type 119](#)
[PivotFieldListItemcomplex type 97](#)
[PivotFilterItemcomplex type 69](#)
[PivotFilterItemListcomplex type 70](#)
[PivotFilterParametercomplex type 125](#)
[PivotFilterTypesimple type 203](#)
[PivotMenucomplex type 126](#)
[PivotOperationOptionscomplex type 70](#)
[PresenceUserIdcomplex type 74](#)
[PresenceUserInfocomplex type 74](#)
[RangeReferencesimple type 209](#)
[RangeValuesA1complex type 75](#)
[RequestLimitscomplex type 75](#)
[ResourceThrottlingScenariosimple type 209](#)
[RestApplySlicerSelectionRequestcomplex type 129](#)
[RestApplyTimelineSelectionRequestcomplex type 130](#)
[RestChartPngRequestcomplex type 99](#)
[RestChartPngResultcomplex type 100](#)
[RestCloseWorkbookRequestcomplex type 131](#)
[RestInteractiveReportsListRequestcomplex type 135](#)
[RestInteractiveReportsListResultcomplex type 136](#)
[RestInteractiveReportsStoreRequestcomplex type 136](#)
[RestInteractiveReportsStoreResultcomplex type 137](#)
[RestObjectStateGetRequestcomplex type 141](#)
[RestObjectStateRequestcomplex type 141](#)
[RestObjectStateResultcomplex type 142](#)
[RestObjectStateSetRowSortRequestcomplex type 142](#)
[RestODataRequestcomplex type 100](#)
[RestODataResultcomplex type 101](#)
[RestOpenWorkbookRequestcomplex type 110](#)
[RestOpenWorkbookResultcomplex type 111](#)
[RestPngResultcomplex type 102](#)
[RestPublishedObjectsRequestcomplex type 102](#)
[RestPublishedObjectsResultcomplex type 103](#)
[RestRangePngRequestcomplex type 103](#)
[RestRangeValuesRequestcomplex type 104](#)
[RestRangeValuesResultcomplex type 105](#)
[RestRangeXmlRequestcomplex type 105](#)
[RestRangeXmlResultcomplex type 106](#)
[RestSlicerItemsListRequestcomplex type 131](#)
[RestSlicerItemsListResultcomplex type 132](#)
[RestSlicerSelectionModesimple type 210](#)
[RestSlicersListRequestcomplex type 127](#)
[RestSlicersListResultcomplex type 127](#)
[RestTimelineInfoRequestcomplex type 132](#)
[RestTimelineInfoResultcomplex type 132](#)
[RestTimelineLevelssimple type 211](#)
[RestTimelineSelectionStatesimple type 211](#)
[RestWorkbookRequestcomplex type 107](#)
[RestWorkbookResultcomplex type 107](#)
[ScenarioRestrictionssimple type 212](#)
[ScenarioThrottlingInformationcomplex type \(section 2.2.4.126 137, section 2.2.4.127 138\)](#)
[ServerEventMetadataacomplex type 114](#)
[ServerHealthInformationcomplex type \(section 2.2.4.33 76, section 2.2.4.34 76\)](#)
[ServerStateFlagssimple type \(section 2.2.5.34 213, section 2.2.5.35 213\)](#)
[ServerThrottlingInformationcomplex type \(section 2.2.4.128 138, section 2.2.4.129 138\)](#)
[SessionIdentifiersimple type 214](#)
[SharedPivotMenuAnchorTypesimple type 214](#)
[SheetCellcomplex type 107](#)
[SheetFlagssimple type 216](#)
[SheetNamecomplex type 133](#)
[SheetRangecomplex type 77](#)
[SheetTypesimple type 217](#)
[SheetVisibilitysimple type 217](#)
[simple types 143](#)
[SlicerFontTypecomplex type 77](#)
[SlicerFormatElementcomplex type 78](#)
[SlicerFormatElementListcomplex type 80](#)
[SlicerInfocomplex type 128](#)
[SlicerItemcomplex type 80](#)
[SlicerItemListcomplex type 80](#)
[SlicerItemRangecomplex type 134](#)
[SlicerOptionsBitssimple type 218](#)
[SlicerOptionscomplex type 81](#)
[SlicerViewcomplex type 82](#)
[SortByTypesimple type 218](#)
[StateSortBysimple type 219](#)
[syntax 39](#)
[Top10FilterParametercomplex type 128](#)
[Top10FilterTypesimple type 219](#)
[transport 39](#)
[TypeExportercomplex type 83](#)
[UndoRedoEnabledStatesimple type 220](#)
[VisibleSheetRangecomplex type 86](#)
[WebExtensionMetadataacomplex type 114](#)
[WorkbookMetadataacomplex type 108](#)
[WorkbookMetadataParametercomplex type 108](#)
[WorkbookMetadataResultcomplex type 109](#)

[WorkbookMetadataStatecomplex type](#) 109
[WorkbookTypesimple type](#) 220
[WorkOnBehalfcomplex type](#) 91
[WorksheetChangeInfocomplex type](#) 110
[WorksheetDatacomplex type](#) 110

N

[NamedObjectTypesimple type](#) 201
[Namespaces](#) 39
[Normative references](#) 34

O

[ObjectStateResultColumncomplex type](#) 140
[ObjectStateResultcomplex type](#) 139
[OpenWorkbookFlagssimple type](#) 201
[OpenWorkbookInParametercomplex type](#) 93
[OpenWorkbookOutParameterscomplex type](#) 96

Operations

[ApplyItemFilter](#) 229
[ApplyPivot](#) 379
[ApplyPivotFieldManagerHiddenState](#) 384
[ApplyPivotFilter](#) 232
[ApplyPivotSort](#) 235
[ApplyPivotTop10Filter](#) 239
[ApplyPivotValueFieldSettings](#) 447
[ApplySlicerSelection](#) 242
[ApplyTimeSlicerInteractivity](#) 450
[ApplyTop10Filter](#) 245
[ApplyToRange](#) 520
[AutoFit](#) 428
[BixDrill](#) 431
[CancelRequest](#) 248
[CloseWorkbook](#) 250
[ConnectAndGetPivotFilterItemList](#) 253
[ConnectAndGetPivotMenu](#) 503
[ConnectAndGetSlicerItemList](#) 256
[DdaAddBinding](#) 468
[DdaAddRowsColumns](#) 506
[DdaDeleteAllDataValues](#) 509
[DdaGetAllBindings](#) 471
[DdaGetBinding](#) 474
[DdaGetBindingData](#) 476
[DdaGetSelectedData](#) 480
[DdaLoadSettings](#) 483
[DdaReleaseBinding](#) 485
[DdaSaveSettings](#) 488
[DdaSetBindingData](#) 491
[DdaSetSelectedData](#) 494
[EnsureWorkbookModel](#) 512
[ExpandCollapseOutline](#) 260
[ExpandPivotFieldListLevels](#) 387
[FindRange](#) 263
[GenerateWorkbookFromHtml](#) 390
[GetAutoFilterItemList](#) 266
[GetBixAnalysis](#) 399
[GetChart](#) 273
[GetChartElementData](#) 434
[GetFunctionList](#) 522
[GetHealthScore](#) 276
[GetImage](#) 278

[GetInteractiveReportBootstrapData](#) 540
[GetObjectInformation](#) 281
[GetPivotFieldListData](#) 404
[GetPivotFieldManagerData](#) 409
[GetPivotFilterItemList](#) 284
[GetPivotMenu](#) 287
[GetPivotValueFieldSettings](#) 457
[GetPublishedObjects](#) 289
[GetPublishedSheetNames](#) 537
[GetRange](#) 293
[GetRangeEmbeddingInfo](#) 497
[GetRangeForClipboard](#) 296
[GetRangeImage](#) 413
[GetRangeValues](#) 299
[GetRangeValuesA1](#) 302
[GetScaledImage](#) 417
[GetSessionInformation](#) 306
[GetSheetNames](#) 309
[GetSlicerItemList](#) 311
[GetSparklines](#) 314
[GetTimeSlicerFilterState](#) 440
[GetTimeSlicerStrings](#) 461
[GetWorkbook](#) 317
[GetWorkbookConnections](#) 526
[OpenWorkbook](#) 320
[ParseRange](#) 325
[PasteRange](#) 529
[PasteString](#) 534
[ProcessRestRequest](#) 420
[Recalc](#) 328
[RecalcA1](#) 330
[RecalcAll](#) 333
[Refresh](#) 338
[RefreshAll](#) 342
[RemovePivotFilter](#) 345
[ResizeRowsColumns](#) 348
[SaveWorkbook](#) 351
[SaveWorkbookAs](#) 354
[SaveWorkbookForEditing](#) 500
[SetCalculationOptions](#) 357
[SetParameters](#) 360
[SetRange](#) 365
[SetRangeA1](#) 369
[SortFilterColumn](#) 373
[TogglePivotDrill](#) 376
[UpdateSlicer](#) 465
[ValidatePrint](#) 514
[OperationStatescomplex type](#) 117
[Overview \(synopsis\)](#) 36
 [protocol operations](#) 36
 [published items and results returned by this protocol](#) 37
 [session-based protocol](#) 36

P

[Parameters - security index](#) 568
[PeriodicRefreshInfocomplex type](#) 68
[PivotFieldcomplex type](#) 119
[PivotFieldListItemComplex type](#) 97
[PivotFilterItemComplex type](#) 69
[PivotFilterItemListComplex type](#) 70

[PivotFilterParametercomplex type](#) 125
[PivotFilterTypesimple type](#) 203
[PivotMenucomplex type](#) 126
[PivotOperationOptionscomplex type](#) 70
[Preconditions](#) 38
[Prerequisites](#) 38
[PresenceUserIdcomplex type](#) 74
[PresenceUserInfocomplex type](#) 74
[Product behavior](#) 717
[Protocol Details](#)
 [overview](#) 222
[Protocol operations](#) 36
[Published items and results returned by this protocol](#) 37

R

[RangeReferencesimple type](#) 209
[RangeValuesA1complex type](#) 75
[References](#) 34
 [informative](#) 36
 [normative](#) 34
[Relationship to other protocols](#) 37
[Request timeout](#)
 [timer events](#) 543
 [timers](#) 224
[RequestLimitscomplex type](#) 75
[ResourceThrottlingScenariosimple type](#) 209
[RestApplySlicerSelectionRequestcomplex type](#) 129
[RestApplyTimelineSelectionRequestcomplex type](#) 130
[RestChartPngRequestcomplex type](#) 99
[RestChartPngResultcomplex type](#) 100
[RestCloseWorkbookRequestcomplex type](#) 131
[RestInteractiveReportsListRequestcomplex type](#) 135
[RestInteractiveReportsListResultcomplex type](#) 136
[RestInteractiveReportsStoreRequestcomplex type](#) 136
[RestInteractiveReportsStoreResultcomplex type](#) 137
[RestObjectStateGetRequestcomplex type](#) 141
[RestObjectStateRequestcomplex type](#) 141
[RestObjectStateResultcomplex type](#) 142
[RestObjectStateSetRowSortRequestcomplex type](#) 142
[RestODataRequestcomplex type](#) 100
[RestODataResultcomplex type](#) 101
[RestOpenWorkbookRequestcomplex type](#) 110
[RestOpenWorkbookResultcomplex type](#) 111
[RestPngResultcomplex type](#) 102
[RestPublishedObjectsRequestcomplex type](#) 102
[RestPublishedObjectsResultcomplex type](#) 103
[RestRangePngRequestcomplex type](#) 103
[RestRangeValuesRequestcomplex type](#) 104
[RestRangeValuesResultcomplex type](#) 105
[RestRangeXmlRequestcomplex type](#) 105
[RestRangeXmlResultcomplex type](#) 106
[RestSlicerItemsListRequestcomplex type](#) 131
[RestSlicerItemsListResultcomplex type](#) 132
[RestSlicerSelectionModesimple type](#) 210
[RestSlicersListRequestcomplex type](#) 127
[RestSlicersListResultcomplex type](#) 127
[RestTimelineInfoRequestcomplex type](#) 132

[RestTimelineInfoResultcomplex type](#) 132
[RestTimelineLevelsimple type](#) 211
[RestTimelineSelectionStatesimple type](#) 211
[RestWorkbookRequestcomplex type](#) 107
[RestWorkbookResultcomplex type](#) 107

S

[ScenarioRestrictionssimple type](#) 212
[ScenarioThrottlingInformationcomplex type](#) ([section 2.2.4.126](#) 137, [section 2.2.4.127](#) 138)
[Security](#)
 [implementer considerations](#) 568
 [parameter index](#) 568
[Sequencing rules](#)
 [server](#) 224
[Server](#)
 [abstract data model](#) 223
 [ApplyItemFilter operation](#) 229
 [ApplyPivot operation](#) 379
 [ApplyPivotFieldManagerHiddenState operation](#) 384
 [ApplyPivotFilter operation](#) 232
 [ApplyPivotSort operation](#) 235
 [ApplyPivotTop10Filter operation](#) 239
 [ApplyPivotValueFieldSettings operation](#) 447
 [ApplySlicerSelection operation](#) 242
 [ApplyTimeSlicerInteractivity operation](#) 450
 [ApplyTop10Filter operation](#) 245
 [ApplyToRange operation](#) 520
 [AutoFit operation](#) 428
 [BixDrill operation](#) 431
 [CancelRequest operation](#) 248
 [CloseWorkbook operation](#) 250
 [ConnectAndGetPivotFilterItemList operation](#) 253
 [ConnectAndGetPivotMenu operation](#) 503
 [ConnectAndGetSlicerItemList operation](#) 256
 [DdaAddBinding operation](#) 468
 [DdaAddRowsColumns operation](#) 506
 [DdaDeleteAllDataValues operation](#) 509
 [DdaGetAllBindings operation](#) 471
 [DdaGetBinding operation](#) 474
 [DdaGetBindingData operation](#) 476
 [DdaGetSelectedData operation](#) 480
 [DdaLoadSettings operation](#) 483
 [DdaReleaseBinding operation](#) 485
 [DdaSaveSettings operation](#) 488
 [DdaSetBindingData operation](#) 491
 [DdaSetSelectedData operation](#) 494
 [EnsureWorkbookModel operation](#) 512
 [ExpandCollapseOutline operation](#) 260
 [ExpandPivotFieldListLevels operation](#) 387
 [FindRange operation](#) 263
 [GenerateWorkbookFromHtml operation](#) 390
 [GetAutoFilterItemList operation](#) 266
 [GetBixAnalysis operation](#) 399
 [GetChart operation](#) 273
 [GetChartElementData operation](#) 434
 [GetFunctionList operation](#) 522
 [GetHealthScore operation](#) 276
 [GetImage operation](#) 278
 [GetInteractiveReportBootstrapData operation](#) 540

[GetObjectInformation operation](#) 281
[GetPivotFieldListData operation](#) 404
[GetPivotFieldManagerData operation](#) 409
[GetPivotFilterItemList operation](#) 284
[GetPivotMenu operation](#) 287
[GetPivotValueFieldSettings operation](#) 457
[GetPublishedObjects operation](#) 289
[GetPublishedSheetNames operation](#) 537
[GetRange operation](#) 293
[GetRangeEmbeddingInfo operation](#) 497
[GetRangeForClipboard operation](#) 296
[GetRangeImage operation](#) 413
[GetRangeValues operation](#) 299
[GetRangeValuesA1 operation](#) 302
[GetScaledImage operation](#) 417
[GetSessionInformation operation](#) 306
[GetSheetNames operation](#) 309
[GetSlicerItemList operation](#) 311
[GetSparklines operation](#) 314
[GetTimeSlicerFilterState operation](#) 440
[GetTimeSlicerStrings operation](#) 461
[GetWorkbook operation](#) 317
[GetWorkbookConnections operation](#) 526
[initialization](#) 224
[local events](#) 543
[message processing](#) 224
[OpenWorkbook operation](#) 320
[overview](#) 222
[ParseRange operation](#) 325
[PasteRange operation](#) 529
[PasteString operation](#) 534
[ProcessRestRequest operation](#) 420
[Recalc operation](#) 328
[RecalcA1 operation](#) 330
[RecalcAll operation](#) 333
[Refresh operation](#) 338
[RefreshAll operation](#) 342
[RemovePivotFilter operation](#) 345
[ResizeRowsColumns operation](#) 348
[SaveWorkbook operation](#) 351
[SaveWorkbookAs operation](#) 354
[SaveWorkbookForEditing operation](#) 500
[sequencing rules](#) 224
[SetCalculationOptions operation](#) 357
[SetParameters operation](#) 360
[SetRange operation](#) 365
[SetRangeA1 operation](#) 369
[SortFilterColumn operation](#) 373
[TogglePivotDrill operation](#) 376
[UpdateSlicer operation](#) 465
[ValidatePrint operation](#) 514
[ServerEventMetadatacomplex type](#) 114
[ServerHealthInformationcomplex type](#) ([section 2.2.4.33](#) 76, [section 2.2.4.34](#) 76)
[ServerStateFlagssimple type](#) ([section 2.2.5.34](#) 213, [section 2.2.5.35](#) 213)
[ServerThrottlingInformationcomplex type](#) ([section 2.2.4.128](#) 138, [section 2.2.4.129](#) 138)
[Session timeout](#)
[timer events](#) 543
[timers](#) 224
[Session-based protocol](#) 36
[SessionIdentifiersimple type](#) 214
[SharedPivotMenuAnchorTypesimple type](#) 214
[SheetCellcomplex type](#) 107
[SheetFlagssimple type](#) 216
[SheetNamecomplex type](#) 133
[SheetRangecomplex type](#) 77
[SheetTypesimple type](#) 217
[SheetVisibilitysimple type](#) 217
[Simple types](#) 143
[AutoFilterCriteriaType](#) 146
[AutoFilterDateNodeType](#) 148
[AutoFilterOperationType](#) 149
[AutoFilterRelationOperator](#) 150
[CommandParameterFlags](#) 150
[DdaBindingType](#) 152
[DdaCoerceType](#) 152
[DdaFilterType](#) 153
[DdaValueType](#) 153
[ExcelServerFeature](#) 154
[ExcelServerMessageAppearance](#) ([section 2.2.5.13](#) 156, [section 2.2.5.14](#) 157)
[ExcelServerMessageId](#) ([section 2.2.5.15](#) 158, [section 2.2.5.16](#) 180)
[ExcelServerMessageSeverity](#) ([section 2.2.5.17](#) 197, [section 2.2.5.18](#) 198)
[ExcelServerMessageType](#) ([section 2.2.5.19](#) 199, [section 2.2.5.20](#) 199)
[GridRenderingOptions](#) 199
[guid](#) 200
[ImageRenderingOptions](#) 200
[NamedObjectType](#) 201
[OpenWorkbookFlags](#) 201
[PivotFilterType](#) 203
[RangeReference](#) 209
[ResourceThrottlingScenario](#) 209
[RestSlicerSelectionMode](#) 210
[RestTimelineLevel](#) 211
[RestTimelineSelectionState](#) 211
[ScenarioRestrictions](#) 212
[ServerStateFlags](#) ([section 2.2.5.34](#) 213, [section 2.2.5.35](#) 213)
[SessionIdentifier](#) 214
[SharedPivotMenuAnchorType](#) 214
[SheetFlags](#) 216
[SheetType](#) 217
[SheetVisibility](#) 217
[SlicerOptionsBits](#) 218
[SortByType](#) 218
[StateSortBy](#) 219
[Top10FilterType](#) 219
[UndoRedoEnabledState](#) 220
[WorkbookType](#) 220
[SlicerFontTypecomplex type](#) 77
[SlicerFormatElementcomplex type](#) 78
[SlicerFormatElementListcomplex type](#) 80
[SlicerInfocomplex type](#) 128
[SlicerItemcomplex type](#) 80
[SlicerItemListcomplex type](#) 80
[SlicerItemRangecomplex type](#) 134
[SlicerOptionsBitssimple type](#) 218

[SlicerOptionscomplex type](#) 81
[SlicerViewcomplex type](#) 82
[SortByTypesimple type](#) 218
[Standards assignments](#) 38
[StateSortBysimple type](#) 219
Syntax
 [messages - overview](#) 39

T

Timer events
 [request timeout](#) 543
 [session timeout](#) 543
Timers
 [request timeout](#) 224
 [session timeout](#) 224
[Top10FilterParametercomplex type](#) 128
[Top10FilterTypesimple type](#) 219
[Tracking changes](#) 723
[Transport](#) 39
[TypeExportercomplex type](#) 83
Types
 [complex](#) 41
 [simple](#) 143

U

[UndoRedoEnabledStatesimple type](#) 220

V

[Vendor-extensible fields](#) 38
[Versioning](#) 38
[VisibleSheetRangecomplex type](#) 86

W

[WebExtensionMetadatacomplex type](#) 114
[WorkbookMetadatacomplex type](#) 108
[WorkbookMetadataParametercomplex type](#) 108
[WorkbookMetadataResultcomplex type](#) 109
[WorkbookMetadataStatecomplex type](#) 109
[WorkbookTypesimple type](#) 220
[WorkOnBehalfcomplex type](#) 91
[WorksheetChangeInfocomplex type](#) 110
[WorksheetDatacomplex type](#) 110
[WSDL](#) 569

X

[XML Schema](#) 629
 <http://microsoft.com/wsd/types/Schema> 629
 <http://schemas.datacontract.org/2004/07/Microsoft.Office.Excel.Server.Schema> 629
 <http://schemas.microsoft.com/2003/10/Serialization/Schema> 637
 <http://schemas.microsoft.com/2003/10/Serialization/Arrays.Schema> 638
 <http://schemas.microsoft.com/office/Excel/Server/WebServices/ExcelServerInternalService/Schema> 638