

## [MS-ESP]:

# Excel Web Services Protocol

---

### Intellectual Property Rights Notice for Open Specifications Documentation

- **Technical Documentation.** Microsoft publishes Open Specifications documentation (“this documentation”) for protocols, file formats, data portability, computer languages, and standards support. Additionally, overview documents cover inter-protocol relationships and interactions.
- **Copyrights.** This documentation is covered by Microsoft copyrights. Regardless of any other terms that are contained in the terms of use for the Microsoft website that hosts this documentation, you can make copies of it in order to develop implementations of the technologies that are described in this documentation and can distribute portions of it in your implementations that use these technologies or in your documentation as necessary to properly document the implementation. You can also distribute in your implementation, with or without modification, any schemas, IDLs, or code samples that are included in the documentation. This permission also applies to any documents that are referenced in the Open Specifications documentation.
- **No Trade Secrets.** Microsoft does not claim any trade secret rights in this documentation.
- **Patents.** Microsoft has patents that might cover your implementations of the technologies described in the Open Specifications documentation. Neither this notice nor Microsoft's delivery of this documentation grants any licenses under those patents or any other Microsoft patents. However, a given Open Specifications document might be covered by the Microsoft [Open Specifications Promise](#) or the [Microsoft Community Promise](#). If you would prefer a written license, or if the technologies described in this documentation are not covered by the Open Specifications Promise or Community Promise, as applicable, patent licenses are available by contacting [iplg@microsoft.com](mailto:iplg@microsoft.com).
- **License Programs.** To see all of the protocols in scope under a specific license program and the associated patents, visit the [Patent Map](#).
- **Trademarks.** The names of companies and products contained in this documentation might be covered by trademarks or similar intellectual property rights. This notice does not grant any licenses under those rights. For a list of Microsoft trademarks, visit [www.microsoft.com/trademarks](http://www.microsoft.com/trademarks).
- **Fictitious Names.** The example companies, organizations, products, domain names, email addresses, logos, people, places, and events that are depicted in this documentation are fictitious. No association with any real company, organization, product, domain name, email address, logo, person, place, or event is intended or should be inferred.

**Reservation of Rights.** All other rights are reserved, and this notice does not grant any rights other than as specifically described above, whether by implication, estoppel, or otherwise.

**Tools.** The Open Specifications documentation does not require the use of Microsoft programming tools or programming environments in order for you to develop an implementation. If you have access to Microsoft programming tools and environments, you are free to take advantage of them. Certain Open Specifications documents are intended for use in conjunction with publicly available standards specifications and network programming art and, as such, assume that the reader either is familiar with the aforementioned material or has immediate access to it.

**Support.** For questions and support, please contact [dochelp@microsoft.com](mailto:dochelp@microsoft.com).

## Revision Summary

Date	Revision History	Revision Class	Comments
4/4/2008	0.1	New	Initial Availability
6/27/2008	1.0	Major	Revised and edited technical content
10/6/2008	1.01	Minor	Revised and edited technical content
12/12/2008	1.02	Minor	Revised and edited technical content
7/13/2009	1.03	Major	Revised and edited the technical content
8/28/2009	1.04	Editorial	Revised and edited the technical content
11/6/2009	1.05	Editorial	Revised and edited the technical content
2/19/2010	2.0	Minor	Updated the technical content
3/31/2010	2.01	Editorial	Revised and edited the technical content
4/30/2010	2.02	Editorial	Revised and edited the technical content
6/7/2010	2.03	Editorial	Revised and edited the technical content
6/29/2010	2.04	Editorial	Changed language and formatting in the technical content.
7/23/2010	2.04	None	No changes to the meaning, language, or formatting of the technical content.
9/27/2010	2.04	None	No changes to the meaning, language, or formatting of the technical content.
11/15/2010	2.04	None	No changes to the meaning, language, or formatting of the technical content.
12/17/2010	2.04	None	No changes to the meaning, language, or formatting of the technical content.
3/18/2011	2.04	None	No changes to the meaning, language, or formatting of the technical content.
6/10/2011	2.04	None	No changes to the meaning, language, or formatting of the technical content.
1/20/2012	3.0	Major	Significantly changed the technical content.
4/11/2012	3.0	None	No changes to the meaning, language, or formatting of the technical content.
7/16/2012	3.0	None	No changes to the meaning, language, or formatting of the technical content.
9/12/2012	3.0	None	No changes to the meaning, language, or formatting of the technical content.
10/8/2012	3.0.1	Editorial	Changed language and formatting in the technical content.
2/11/2013	3.0.1	None	No changes to the meaning, language, or formatting of the technical content.
7/30/2013	3.0.1	None	No changes to the meaning, language, or formatting of the technical content.

<b>Date</b>	<b>Revision History</b>	<b>Revision Class</b>	<b>Comments</b>
11/18/2013	3.1	Minor	Clarified the meaning of the technical content.
2/10/2014	3.1	None	No changes to the meaning, language, or formatting of the technical content.
4/30/2014	3.2	Minor	Clarified the meaning of the technical content.
7/31/2014	3.3	Minor	Clarified the meaning of the technical content.
10/30/2014	3.3	None	No changes to the meaning, language, or formatting of the technical content.
2/26/2016	4.0	Major	Significantly changed the technical content.
7/15/2016	4.0	None	No changes to the meaning, language, or formatting of the technical content.
9/14/2016	4.0	None	No changes to the meaning, language, or formatting of the technical content.
6/20/2017	5.0	Major	Significantly changed the technical content.
7/24/2018	6.0	Major	Significantly changed the technical content.
10/1/2018	7.0	Major	Significantly changed the technical content.

# Table of Contents

<b>1</b>	<b>Introduction .....</b>	<b>13</b>
1.1	Glossary .....	13
1.2	References .....	17
1.2.1	Normative References .....	17
1.2.2	Informative References .....	19
1.3	Overview .....	19
1.3.1	Published Items and Results Returned by this Protocol .....	19
1.4	Relationship to Other Protocols .....	20
1.5	Prerequisites/Preconditions .....	20
1.6	Applicability Statement .....	20
1.7	Versioning and Capability Negotiation .....	20
1.8	Vendor-Extensible Fields .....	20
1.9	Standards Assignments.....	20
<b>2</b>	<b>Messages.....</b>	<b>21</b>
2.1	Transport.....	21
2.2	Common Message Syntax .....	21
2.2.1	Namespaces .....	21
2.2.2	Messages.....	21
2.2.3	Elements .....	22
2.2.4	Complex Types.....	22
2.2.4.1	ArrayOfAnyType.....	22
2.2.4.2	ArrayOfStatus.....	22
2.2.4.3	ArrayOfString .....	23
2.2.4.4	RangeCoordinates .....	23
2.2.4.5	Status .....	23
2.2.4.6	TypeExporter.....	24
2.2.5	Simple Types .....	24
2.2.5.1	CellError .....	25
2.2.5.2	RangeReference.....	25
2.2.5.3	SaveOptions.....	26
2.2.5.4	SheetName .....	26
2.2.5.5	WorkbookType.....	27
2.2.6	Attributes .....	27
2.2.7	Groups .....	27
2.2.8	Attribute Groups.....	27
2.2.9	Common Data Structures .....	28
2.2.9.1	Faults .....	28
2.2.9.2	Common List of Subcodes .....	37
<b>3</b>	<b>Protocol Details.....</b>	<b>40</b>
3.1	Server Details.....	41
3.1.1	Abstract Data Model.....	41
3.1.2	Timers .....	41
3.1.2.1	Session Timeout .....	41
3.1.2.2	Request Timeout.....	41
3.1.3	Initialization .....	41
3.1.4	Message Processing Events and Sequencing Rules .....	41
3.1.4.1	Calculate.....	43
3.1.4.1.1	Messages .....	44
3.1.4.1.1.1	CalculateSoapIn.....	44
3.1.4.1.1.2	CalculateSoapOut .....	44
3.1.4.1.2	Elements.....	44
3.1.4.1.2.1	Calculate .....	44
3.1.4.1.2.2	CalculateResponse .....	45

3.1.4.1.3	Complex Types .....	45
3.1.4.1.4	Simple Types .....	45
3.1.4.1.5	Attributes .....	45
3.1.4.1.6	Groups.....	45
3.1.4.1.7	Attribute Groups.....	45
3.1.4.2	CalculateA1 .....	45
3.1.4.2.1	Messages .....	46
3.1.4.2.1.1	CalculateA1SoapIn .....	47
3.1.4.2.1.2	CalculateA1SoapOut.....	47
3.1.4.2.2	Elements.....	47
3.1.4.2.2.1	CalculateA1 .....	47
3.1.4.2.2.2	CalculateA1Response .....	47
3.1.4.2.3	Complex Types .....	48
3.1.4.2.4	Simple Types .....	48
3.1.4.2.5	Attributes .....	48
3.1.4.2.6	Groups.....	48
3.1.4.2.7	Attribute Groups.....	48
3.1.4.3	CalculateWorkbook.....	48
3.1.4.3.1	Messages .....	49
3.1.4.3.1.1	CalculateWorkbookSoapIn.....	49
3.1.4.3.1.2	CalculateWorkbookSoapOut .....	49
3.1.4.3.2	Elements.....	49
3.1.4.3.2.1	CalculateWorkbook .....	50
3.1.4.3.2.2	CalculateWorkbookResponse .....	50
3.1.4.3.3	Complex Types .....	50
3.1.4.3.4	Simple Types .....	50
3.1.4.3.4.1	CalculateType.....	50
3.1.4.3.5	Attributes .....	51
3.1.4.3.6	Groups.....	51
3.1.4.3.7	Attribute Groups.....	51
3.1.4.4	CancelRequest.....	51
3.1.4.4.1	Messages .....	51
3.1.4.4.1.1	CancelRequestSoapIn .....	52
3.1.4.4.1.2	CancelRequestSoapOut.....	52
3.1.4.4.2	Elements.....	52
3.1.4.4.2.1	CancelRequest.....	52
3.1.4.4.2.2	CancelRequestResponse .....	53
3.1.4.4.3	Complex Types .....	53
3.1.4.4.4	Simple Types .....	53
3.1.4.4.5	Attributes .....	53
3.1.4.4.6	Groups.....	53
3.1.4.4.7	Attribute Groups.....	53
3.1.4.5	CloseWorkbook.....	53
3.1.4.5.1	Messages .....	53
3.1.4.5.1.1	CloseWorkbookSoapIn .....	54
3.1.4.5.1.2	CloseWorkbookSoapOut.....	54
3.1.4.5.2	Elements.....	54
3.1.4.5.2.1	CloseWorkbook.....	54
3.1.4.5.2.2	CloseWorkbookResponse .....	55
3.1.4.5.3	Complex Types .....	55
3.1.4.5.4	Simple Types .....	55
3.1.4.5.5	Attributes .....	55
3.1.4.5.6	Groups.....	55
3.1.4.5.7	Attribute Groups.....	55
3.1.4.6	EnsureWorkbookModel.....	55
3.1.4.6.1	Messages .....	55
3.1.4.6.1.1	EnsureWorkbookModelSoapIn.....	56
3.1.4.6.1.2	EnsureWorkbookModelSoapOut .....	56

3.1.4.6.2	Elements .....	56
3.1.4.6.2.1	EnsureWorkbookModel .....	56
3.1.4.6.2.2	EnsureWorkbookModelResponse .....	57
3.1.4.6.3	Complex Types .....	57
3.1.4.6.3.1	WorkbookModelInfo .....	57
3.1.4.6.4	Simple Types .....	58
3.1.4.6.5	Attributes .....	58
3.1.4.6.6	Groups.....	58
3.1.4.6.7	Attribute Groups.....	58
3.1.4.7	GetApiVersion.....	58
3.1.4.7.1	Messages .....	58
3.1.4.7.1.1	GetApiVersionSoapIn.....	58
3.1.4.7.1.2	GetApiVersionSoapOut .....	59
3.1.4.7.2	Elements .....	59
3.1.4.7.2.1	GetApiVersion .....	59
3.1.4.7.2.2	GetApiVersionResponse .....	59
3.1.4.7.3	Complex Types .....	59
3.1.4.7.4	Simple Types .....	59
3.1.4.7.5	Attributes .....	59
3.1.4.7.6	Groups.....	60
3.1.4.7.7	Attribute Groups.....	60
3.1.4.8	GetCell .....	60
3.1.4.8.1	Messages .....	61
3.1.4.8.1.1	GetCellSoapIn .....	61
3.1.4.8.1.2	GetCellSoapOut .....	61
3.1.4.8.2	Elements.....	61
3.1.4.8.2.1	GetCell .....	61
3.1.4.8.2.2	GetCellResponse .....	62
3.1.4.8.3	Complex Types .....	62
3.1.4.8.4	Simple Types .....	62
3.1.4.8.5	Attributes .....	62
3.1.4.8.6	Groups.....	62
3.1.4.8.7	Attribute Groups.....	62
3.1.4.9	GetCellA1.....	62
3.1.4.9.1	Messages .....	63
3.1.4.9.1.1	GetCellA1SoapIn.....	64
3.1.4.9.1.2	GetCellA1SoapOut .....	64
3.1.4.9.2	Elements.....	64
3.1.4.9.2.1	GetCellA1 .....	64
3.1.4.9.2.2	GetCellA1Response .....	65
3.1.4.9.3	Complex Types .....	65
3.1.4.9.4	Simple Types .....	65
3.1.4.9.5	Attributes .....	65
3.1.4.9.6	Groups.....	65
3.1.4.9.7	Attribute Groups.....	65
3.1.4.10	GetChartImageUrl.....	65
3.1.4.10.1	Messages .....	66
3.1.4.10.1.1	GetChartImageUrlSoapIn.....	66
3.1.4.10.1.2	GetChartImageUrlSoapOut.....	66
3.1.4.10.2	Elements.....	66
3.1.4.10.2.1	GetChartImageUrl.....	66
3.1.4.10.2.2	GetChartImageUrlResponse .....	67
3.1.4.10.3	Complex Types .....	67
3.1.4.10.3.1	Size .....	67
3.1.4.10.4	Simple Types .....	68
3.1.4.10.5	Attributes .....	68
3.1.4.10.6	Groups.....	68
3.1.4.10.7	Attribute Groups.....	68

3.1.4.11	GetPublishedItemNames .....	68
3.1.4.11.1	Messages .....	68
3.1.4.11.1.1	GetPublishedItemNamesSoapIn .....	69
3.1.4.11.1.2	GetPublishedItemNamesSoapOut .....	69
3.1.4.11.2	Elements .....	69
3.1.4.11.2.1	GetPublishedItemNames .....	69
3.1.4.11.2.2	GetPublishedItemNamesResponse .....	69
3.1.4.11.3	Complex Types .....	70
3.1.4.11.3.1	ArrayOfWorkbookItem .....	70
3.1.4.11.3.2	WorkbookItem .....	70
3.1.4.11.4	Simple Types .....	70
3.1.4.11.4.1	ItemType .....	71
3.1.4.11.5	Attributes .....	71
3.1.4.11.6	Groups .....	71
3.1.4.11.7	Attribute Groups .....	71
3.1.4.12	GetRange .....	71
3.1.4.12.1	Messages .....	72
3.1.4.12.1.1	GetRangeSoapIn .....	73
3.1.4.12.1.2	GetRangeSoapOut .....	73
3.1.4.12.2	Elements .....	73
3.1.4.12.2.1	GetRange .....	73
3.1.4.12.2.2	GetRangeResponse .....	74
3.1.4.12.3	Complex Types .....	74
3.1.4.12.4	Simple Types .....	74
3.1.4.12.5	Attributes .....	74
3.1.4.12.6	Groups .....	74
3.1.4.12.7	Attribute Groups .....	74
3.1.4.13	GetRangeA1 .....	74
3.1.4.13.1	Messages .....	76
3.1.4.13.1.1	GetRangeA1SoapIn .....	76
3.1.4.13.1.2	GetRangeA1SoapOut .....	76
3.1.4.13.2	Elements .....	76
3.1.4.13.2.1	GetRangeA1 .....	76
3.1.4.13.2.2	GetRangeA1Response .....	77
3.1.4.13.3	Complex Types .....	77
3.1.4.13.4	Simple Types .....	77
3.1.4.13.5	Attributes .....	77
3.1.4.13.6	Groups .....	77
3.1.4.13.7	Attribute Groups .....	77
3.1.4.14	GetSessionInformation .....	77
3.1.4.14.1	Messages .....	78
3.1.4.14.1.1	GetSessionInformationSoapIn .....	78
3.1.4.14.1.2	GetSessionInformationSoapOut .....	78
3.1.4.14.2	Elements .....	78
3.1.4.14.2.1	GetSessionInformation .....	79
3.1.4.14.2.2	GetSessionInformationResponse .....	79
3.1.4.14.3	Complex Types .....	79
3.1.4.14.4	Simple Types .....	79
3.1.4.14.5	Attributes .....	79
3.1.4.14.6	Groups .....	80
3.1.4.14.7	Attribute Groups .....	80
3.1.4.15	GetSheetNames .....	80
3.1.4.15.1	Messages .....	80
3.1.4.15.1.1	GetSheetNamesSoapIn .....	80
3.1.4.15.1.2	GetSheetNamesSoapOut .....	81
3.1.4.15.2	Elements .....	81
3.1.4.15.2.1	GetSheetNames .....	81
3.1.4.15.2.2	GetSheetNamesResponse .....	81

3.1.4.15.3	Complex Types .....	81
3.1.4.15.3.1	ArrayOfSheetInfo .....	82
3.1.4.15.3.2	SheetInfo .....	82
3.1.4.15.4	Simple Types .....	82
3.1.4.15.4.1	SheetType .....	83
3.1.4.15.4.2	SheetVisibility .....	83
3.1.4.15.5	Attributes .....	83
3.1.4.15.6	Groups .....	83
3.1.4.15.7	Attribute Groups .....	83
3.1.4.16	GetWorkbook .....	84
3.1.4.16.1	Messages .....	84
3.1.4.16.1.1	GetWorkbookSoapIn .....	84
3.1.4.16.1.2	GetWorkbookSoapOut .....	85
3.1.4.16.2	Elements .....	85
3.1.4.16.2.1	GetWorkbook .....	85
3.1.4.16.2.2	GetWorkbookResponse .....	85
3.1.4.16.3	Complex Types .....	86
3.1.4.16.4	Simple Types .....	86
3.1.4.16.5	Attributes .....	86
3.1.4.16.6	Groups .....	86
3.1.4.16.7	Attribute Groups .....	86
3.1.4.17	GetWorkbookConnections .....	86
3.1.4.17.1	Messages .....	86
3.1.4.17.1.1	GetWorkbookConnectionsSoapIn .....	87
3.1.4.17.1.2	GetWorkbookConnectionsSoapOut .....	87
3.1.4.17.2	Elements .....	87
3.1.4.17.2.1	GetWorkbookConnections .....	87
3.1.4.17.2.2	GetWorkbookConnectionsResponse .....	87
3.1.4.17.3	Complex Types .....	88
3.1.4.17.4	Simple Types .....	88
3.1.4.17.5	Attributes .....	88
3.1.4.17.6	Groups .....	88
3.1.4.17.7	Attribute Groups .....	88
3.1.4.18	NewWorkbook .....	88
3.1.4.18.1	Messages .....	89
3.1.4.18.1.1	NewWorkbookSoapIn .....	89
3.1.4.18.1.2	NewWorkbookSoapOut .....	89
3.1.4.18.2	Elements .....	89
3.1.4.18.2.1	NewWorkbook .....	89
3.1.4.18.2.2	NewWorkbookResponse .....	90
3.1.4.18.3	Complex Types .....	90
3.1.4.18.4	Simple Types .....	90
3.1.4.18.5	Attributes .....	90
3.1.4.18.6	Groups .....	90
3.1.4.18.7	Attribute Groups .....	90
3.1.4.19	OpenWorkbook .....	90
3.1.4.19.1	Messages .....	92
3.1.4.19.1.1	OpenWorkbookSoapIn .....	92
3.1.4.19.1.2	OpenWorkbookSoapOut .....	92
3.1.4.19.2	Elements .....	92
3.1.4.19.2.1	OpenWorkbook .....	92
3.1.4.19.2.2	OpenWorkbookResponse .....	93
3.1.4.19.3	Complex Types .....	93
3.1.4.19.4	Simple Types .....	93
3.1.4.19.5	Attributes .....	93
3.1.4.19.6	Groups .....	93
3.1.4.19.7	Attribute Groups .....	93
3.1.4.20	OpenWorkbookEx .....	94



3.1.4.20.1	Messages .....	94
3.1.4.20.1.1	OpenWorkbookExSoapIn.....	94
3.1.4.20.1.2	OpenWorkbookExSoapOut .....	94
3.1.4.20.2	Elements.....	94
3.1.4.20.2.1	OpenWorkbookEx .....	95
3.1.4.20.2.2	OpenWorkbookExResponse .....	95
3.1.4.20.3	Complex Types .....	95
3.1.4.20.4	Simple Types .....	95
3.1.4.20.5	Attributes .....	95
3.1.4.20.6	Groups.....	95
3.1.4.20.7	Attribute Groups.....	96
3.1.4.21	OpenWorkbookForEditing .....	96
3.1.4.21.1	Messages .....	97
3.1.4.21.1.1	OpenWorkbookForEditingSoapIn .....	97
3.1.4.21.1.2	OpenWorkbookForEditingSoapOut.....	97
3.1.4.21.2	Elements.....	97
3.1.4.21.2.1	OpenWorkbookForEditing.....	98
3.1.4.21.2.2	OpenWorkbookForEditingResponse .....	98
3.1.4.21.3	Complex Types .....	98
3.1.4.21.4	Simple Types .....	99
3.1.4.21.5	Attributes .....	99
3.1.4.21.6	Groups.....	99
3.1.4.21.7	Attribute Groups.....	99
3.1.4.22	Refresh.....	99
3.1.4.22.1	Messages .....	99
3.1.4.22.1.1	RefreshSoapIn.....	99
3.1.4.22.1.2	RefreshSoapOut.....	100
3.1.4.22.2	Elements.....	100
3.1.4.22.2.1	Refresh.....	100
3.1.4.22.2.2	RefreshResponse .....	100
3.1.4.22.3	Complex Types .....	101
3.1.4.22.4	Simple Types .....	101
3.1.4.22.5	Attributes .....	101
3.1.4.22.6	Groups.....	101
3.1.4.22.7	Attribute Groups.....	101
3.1.4.23	RefreshDetached.....	101
3.1.4.23.1	Messages .....	101
3.1.4.23.1.1	RefreshDetachedSoapIn.....	101
3.1.4.23.1.2	RefreshDetachedSoapOut .....	102
3.1.4.23.2	Elements.....	102
3.1.4.23.2.1	RefreshDetached .....	102
3.1.4.23.2.2	RefreshDetachedResponse .....	102
3.1.4.23.3	Complex Types .....	103
3.1.4.23.3.1	ArrayOfConnectionDetails .....	103
3.1.4.23.3.2	ArrayOfDetailedRefreshResult.....	103
3.1.4.23.3.3	ConnectionDetails .....	103
3.1.4.23.3.4	DetailedRefreshResult .....	104
3.1.4.23.4	Simple Types .....	104
3.1.4.23.5	Attributes .....	104
3.1.4.23.6	Groups.....	104
3.1.4.23.7	Attribute Groups.....	104
3.1.4.24	RefreshEx .....	104
3.1.4.24.1	Messages .....	104
3.1.4.24.1.1	RefreshExSoapIn .....	105
3.1.4.24.1.2	RefreshExSoapOut .....	105
3.1.4.24.2	Elements.....	105
3.1.4.24.2.1	RefreshEx .....	105
3.1.4.24.2.2	RefreshExResponse .....	106

3.1.4.24.3	Complex Types .....	106
3.1.4.24.4	Simple Types .....	106
3.1.4.24.5	Attributes .....	106
3.1.4.24.6	Groups .....	106
3.1.4.24.7	Attribute Groups .....	106
3.1.4.25	SaveWorkbook .....	106
3.1.4.25.1	Messages .....	107
3.1.4.25.1.1	SaveWorkbookSoapIn .....	107
3.1.4.25.1.2	SaveWorkbookSoapOut .....	107
3.1.4.25.2	Elements .....	107
3.1.4.25.2.1	SaveWorkbook .....	108
3.1.4.25.2.2	SaveWorkbookResponse .....	108
3.1.4.25.3	Complex Types .....	108
3.1.4.25.4	Simple Types .....	108
3.1.4.25.5	Attributes .....	108
3.1.4.25.6	Groups .....	108
3.1.4.25.7	Attribute Groups .....	108
3.1.4.26	SaveWorkbookCopy .....	109
3.1.4.26.1	Messages .....	109
3.1.4.26.1.1	SaveWorkbookCopySoapIn .....	110
3.1.4.26.1.2	SaveWorkbookCopySoapOut .....	110
3.1.4.26.2	Elements .....	110
3.1.4.26.2.1	SaveWorkbookCopy .....	110
3.1.4.26.2.2	SaveWorkbookCopyResponse .....	111
3.1.4.26.3	Complex Types .....	111
3.1.4.26.4	Simple Types .....	111
3.1.4.26.5	Attributes .....	111
3.1.4.26.6	Groups .....	111
3.1.4.26.7	Attribute Groups .....	111
3.1.4.27	SaveWorkbookCopyDetached .....	111
3.1.4.27.1	Messages .....	112
3.1.4.27.1.1	SaveWorkbookCopyDetachedSoapIn .....	112
3.1.4.27.1.2	SaveWorkbookCopyDetachedSoapOut .....	112
3.1.4.27.2	Elements .....	112
3.1.4.27.2.1	SaveWorkbookCopyDetached .....	112
3.1.4.27.2.2	SaveWorkbookCopyDetachedResponse .....	113
3.1.4.27.3	Complex Types .....	113
3.1.4.27.4	Simple Types .....	113
3.1.4.27.5	Attributes .....	113
3.1.4.27.6	Groups .....	113
3.1.4.27.7	Attribute Groups .....	113
3.1.4.28	SetCalculationOptions .....	113
3.1.4.28.1	Messages .....	114
3.1.4.28.1.1	SetCalculationOptionsSoapIn .....	114
3.1.4.28.1.2	SetCalculationOptionsSoapOut .....	114
3.1.4.28.2	Elements .....	114
3.1.4.28.2.1	SetCalculationOptions .....	115
3.1.4.28.2.2	SetCalculationOptionsResponse .....	115
3.1.4.28.3	Complex Types .....	115
3.1.4.28.4	Simple Types .....	115
3.1.4.28.4.1	WorkbookCalculation .....	115
3.1.4.28.5	Attributes .....	116
3.1.4.28.6	Groups .....	116
3.1.4.28.7	Attribute Groups .....	116
3.1.4.29	SetCell .....	116
3.1.4.29.1	Messages .....	117
3.1.4.29.1.1	SetCellSoapIn .....	117
3.1.4.29.1.2	SetCellSoapOut .....	117

3.1.4.29.2	Elements .....	117
3.1.4.29.2.1	SetCell .....	118
3.1.4.29.2.2	SetCellResponse .....	118
3.1.4.29.3	Complex Types .....	118
3.1.4.29.4	Simple Types .....	118
3.1.4.29.5	Attributes .....	119
3.1.4.29.6	Groups.....	119
3.1.4.29.7	Attribute Groups.....	119
3.1.4.30	SetCellA1 .....	119
3.1.4.30.1	Messages .....	120
3.1.4.30.1.1	SetCellA1SoapIn .....	120
3.1.4.30.1.2	SetCellA1SoapOut.....	120
3.1.4.30.2	Elements.....	120
3.1.4.30.2.1	SetCellA1 .....	121
3.1.4.30.2.2	SetCellA1Response .....	121
3.1.4.30.3	Complex Types .....	121
3.1.4.30.4	Simple Types .....	121
3.1.4.30.5	Attributes .....	121
3.1.4.30.6	Groups.....	121
3.1.4.30.7	Attribute Groups.....	121
3.1.4.31	SetParameters.....	122
3.1.4.31.1	Messages .....	123
3.1.4.31.1.1	SetParametersSoapIn.....	123
3.1.4.31.1.2	SetParametersSoapOut.....	123
3.1.4.31.2	Elements.....	123
3.1.4.31.2.1	SetParameters.....	123
3.1.4.31.2.2	SetParametersResponse .....	124
3.1.4.31.3	Complex Types .....	124
3.1.4.31.3.1	ArrayOfParameterInfo .....	124
3.1.4.31.3.2	ParameterInfo .....	124
3.1.4.31.4	Simple Types .....	125
3.1.4.31.5	Attributes .....	125
3.1.4.31.6	Groups.....	125
3.1.4.31.7	Attribute Groups.....	125
3.1.4.32	SetRange .....	125
3.1.4.32.1	Messages .....	126
3.1.4.32.1.1	SetRangeSoapIn .....	126
3.1.4.32.1.2	SetRangeSoapOut.....	126
3.1.4.32.2	Elements.....	126
3.1.4.32.2.1	SetRange.....	127
3.1.4.32.2.2	SetRangeResponse .....	127
3.1.4.32.3	Complex Types .....	127
3.1.4.32.4	Simple Types .....	127
3.1.4.32.5	Attributes .....	128
3.1.4.32.6	Groups.....	128
3.1.4.32.7	Attribute Groups.....	128
3.1.4.33	SetRangeA1 .....	128
3.1.4.33.1	Messages .....	128
3.1.4.33.1.1	SetRangeA1SoapIn .....	129
3.1.4.33.1.2	SetRangeA1SoapOut .....	129
3.1.4.33.2	Elements.....	129
3.1.4.33.2.1	SetRangeA1 .....	129
3.1.4.33.2.2	SetRangeA1Response.....	130
3.1.4.33.3	Complex Types .....	130
3.1.4.33.4	Simple Types .....	130
3.1.4.33.5	Attributes .....	130
3.1.4.33.6	Groups.....	130
3.1.4.33.7	Attribute Groups.....	130

3.1.5	Timer Events.....	130
3.1.6	Other Local Events.....	130
<b>4</b>	<b>Protocol Examples .....</b>	<b>131</b>
4.1	Getting the Value of a Worksheet Cell.....	131
4.2	Refreshing Data and Retrieving a Workbook .....	134
<b>5</b>	<b>Security .....</b>	<b>147</b>
5.1	Security Considerations for Implementers .....	147
5.2	Index of Security Parameters .....	147
<b>6</b>	<b>Appendix A: Full WSDL .....</b>	<b>148</b>
<b>7</b>	<b>Appendix B: Product Behavior .....</b>	<b>175</b>
<b>8</b>	<b>Change Tracking.....</b>	<b>177</b>
<b>9</b>	<b>Index.....</b>	<b>178</b>

# 1 Introduction

The Excel Web Services Protocol is a Web service protocol that is used to read from and perform basic operations on workbooks hosted on a protocol server.

Sections 1.5, 1.8, 1.9, 2, and 3 of this specification are normative. All other sections and examples in this specification are informative.

## 1.1 Glossary

This document uses the following terms:

**active sheet:** The sheet that is currently selected.

**array formula:** A formula that performs multiple calculations on one or more sets of values, and then returns either a single result or multiple results. Array formulas are enclosed in braces ({}), and are entered by pressing CTRL+SHIFT+ENTER.

**AutoFilter:** A mechanism that can be used to filter tabular data based on user-defined criteria such as values, strings, and formatting.

**automatic calculation mode:** A **calculation mode** in which formulas in a worksheet are recalculated automatically whenever the data changes. See also **manual calculation mode**.

**calculate:** The process by which computations in a workbook are performed.

**calculation mode:** A setting that determines whether the formulas in a worksheet are recalculated automatically or manually. See also **automatic calculation mode** and **manual calculation mode**.

**cell:** A box that is formed by the intersection of a **row** and a **column** in a worksheet or a table. A cell can contain numbers, strings, and formulas, and various formats can be applied to that data.

**cell error value:** Any of a number of special values that are returned as a result of an unsuccessful formula calculation.

**chart sheet:** A single logical container that is used to create and store charts in a workbook.

**checked out:** A publishing level that indicates that a document has been created and locked for exclusive editing by a user in a version control system.

**column:** A single set of data that is displayed vertically in a worksheet or a table.

**confirmation:** A message that asks a user to verify an action before the user performs it.

**connected data:** Data that is stored in the same workbook from which it is being referenced, or data that is stored in a database repository.

**cube:** A set of data that is organized and summarized into a multidimensional structure that is defined by a set of dimensions and measures.

**data connection:** A collection of information, such as the type and location, that defines how to connect to an external data source, such as a database, **web service**, SharePoint list, or XML file.

**data culture:** The language that is used to specify number formatting for data.

**data provider:** A known data source that is specific to a target type and that provides data to a collector type.

**data table:** A range of cells that is designated to perform what-if analysis for formulas, based on various input values.

**default filter value:** The filter value that is used if no filter is specified.

**dimension:** A categorization of data in rows or **columns** in an Excel worksheet.

**document library:** A type of list that is a container for documents and folders.

**edit session:** A **session (2)** that is based on a workbook file and during which changes by one or more users are persisted to that file.

**farm:** A group of computers that work together as a single system to help ensure that applications and resources are available. Also referred to as server farm.

**filter:** A mechanism by which a set of data is scoped to display only those entries that meet specified logical criteria.

**formula:** A logical equation or function that produces a result in a spreadsheet application.

**grow:** The process of increasing the number of rows or **columns** in a PivotTable report.

**Hypertext Transfer Protocol (HTTP):** An application-level protocol for distributed, collaborative, hypermedia information systems (text, graphic images, sound, video, and other multimedia files) on the World Wide Web.

**Hypertext Transfer Protocol Secure (HTTPS):** An extension of HTTP that securely encrypts and decrypts web page requests. In some older protocols, "Hypertext Transfer Protocol over Secure Sockets Layer" is still used (Secure Sockets Layer has been deprecated). For more information, see [\[SSL3\]](#) and [\[RFC5246\]](#).

**Information Rights Management (IRM):** A technology that provides persistent protection to digital data by using encryption, certificates, and authentication. Authorized recipients or users acquire a license to gain access to the protected files according to the rights or business rules that are set by the content owner.

**item:** A unit of content that can be indexed and searched by a search application.

**level:** A relative position in a hierarchy of data. A level is frequently used when describing how to navigate a hierarchy in an Online Analytical Processing (OLAP) database or a PivotTable report.

**license key:** An array of bytes that enables access to a control according to the usage policies for that control.

**list:** An organization of a region of cells into a tabular structure in a workbook.

**locked:** The condition of a cell, worksheet, or other object that restricts edits or modifications to it by users.

**manual calculation mode:** A **calculation mode** in which the formulas in a workbook are calculated only when specified by a user. See also **automatic calculation mode**.

**manual filter:** A filter that lets users select a set of individual data items or dimension hierarchies by using a user interface that displays levels from the hierarchies.

**merged cell:** A single cell that is created by combining two or more adjacent cells.

**named object:** A **list**, PivotTable report, chart, or range that can be referenced by name. A sheet is not a type of named object.

**named range:** See defined name.

**new workbook session:** A **session (2)** that is not based on an existing workbook file.

**non-contiguous range:** A selected **range** that includes non-adjacent cells.

**number format:** A property of a cell or other type of object that determines how numerical data is displayed or interpreted. For example, a currency number format affixes the proper currency symbol to the number.

**Online Analytical Processing (OLAP):** A technology that uses multidimensional structures to provide access to data for analysis. The source data for OLAP is stored in data warehouses in a relational database. See also **cube**.

**Open Item permission:** An authorization that enables users to retrieve an entire file.

**permission:** A rule that is associated with an object and that regulates which users can gain access to the object and in what manner. See also rights.

**PivotTable:** An interactive table that summarizes large amounts of data from various sources by using format and calculation methods. Row and column headings can be rotated to view different summaries of the source data, filter the data, or display detail data for specific areas.

**PivotTable member:** An individual data item within a specific dimension as it is displayed in a PivotTable report. For example, a member in the Geography dimension might be North America.

**PivotTable page field:** A filter in a PivotTable report that applies to all of the data in the report, including any hierarchies.

**published:** A condition of portions of a workbook that are marked as being available to the user when that workbook is processed by a protocol server.

**published item:** A specific named object that is in a published workbook.

**published items snapshot:** A snapshot that contains only the published items or published sheets from a workbook. If no published items are defined, a snapshot contains an entire workbook.

**published sheet:** A **sheet (2)** that is published.

**query:** A formalized instruction to a data source to either extract data or perform a specified action. A query can be in the form of a query expression, a method-based query, or a combination of the two. The data source can be in different forms, such as a relational database, XML document, or in-memory object. See also search query.

**range:** An addressable region that is in a workbook. A range typically consists of zero or more cells and represents a single, contiguous rectangle of cells on a single sheet.

**refresh:** A process that retrieves values from a data source and populates a workbook with those values.

**row:** A single set of data that is displayed horizontally in a worksheet or a table.

**session:** (1) A unidirectional communication channel for a stream of messages that are addressed to one or more destinations. A destination is specified by a resource URL, an identity URL, and a device URL. More than one session can be multiplexed over a single connection.

(2) A representation of application data in system memory. It is used to maintain state for application data that is being manipulated or monitored on a protocol server by a user.

**session identifier:** A key that enables an application to make reference to a session.

**sheet:** (1) A part of an Excel workbook. There are four types of sheets: **worksheet**, macro sheet, dialog sheet, and **chart sheet**. Multiple sheets are stored together within a workbook.

(2) A worksheet. The term sheet frequently refers to a worksheet because worksheets are the most common type of sheet.

**site:** A group of related pages and data within a SharePoint site collection. The structure and content of a site is based on a site definition. Also referred to as SharePoint site and web site.

**slicer:** A mechanism that is used to filter data in one or more PivotTable reports or cube functions.

**snapshot:** A copy of a workbook that contains only values and formatting. It does not contain any formulas or data connections.

**SOAP:** A lightweight protocol for exchanging structured information in a decentralized, distributed environment. **SOAP** uses XML technologies to define an extensible messaging framework, which provides a message construct that can be exchanged over a variety of underlying protocols. The framework has been designed to be independent of any particular programming model and other implementation-specific semantics. SOAP 1.2 supersedes SOAP 1.1. See [\[SOAP1.2-1/2003\]](#).

**SOAP action:** The HTTP request header field used to indicate the intent of the **SOAP** request, using a **URI** value. See [\[SOAP1.1\]](#) section 6.1.1 for more information.

**SOAP body:** A container for the payload data being delivered by a SOAP message to its recipient. See [\[SOAP1.2-1/2007\]](#) section 5.3 for more information.

**SOAP fault:** A container for error and status information within a SOAP message. See [\[SOAP1.2-1/2007\]](#) section 5.4 for more information.

**table:** A **list** that is defined in a workbook.

**trusted location:** A directory from which files can be opened without being checked by the security features of a Microsoft Office application.

**UI culture:** The language that is used to display strings and graphical elements in a user interface.

**Uniform Resource Identifier (URI):** A string that identifies a resource. The URI is an addressing mechanism defined in Internet Engineering Task Force (IETF) Uniform Resource Identifier (URI): Generic Syntax [\[RFC3986\]](#).

**Uniform Resource Locator (URL):** A string of characters in a standardized format that identifies a document or resource on the World Wide Web. The format is as specified in [\[RFC1738\]](#).

**Universal Naming Convention (UNC):** A string format that specifies the location of a resource. For more information, see [\[MS-DTYP\]](#) section 2.2.57.

**user-defined function (UDF):** A function that is coded in a Microsoft Visual Basic for Applications (VBA) module, macro sheet, add-in, or Excel Linked Library (XLL). A UDF can be used in formulas to return values to a worksheet, similar to built-in functions.

**view session:** A **session (2)** that is based on a workbook file and during which the file can be viewed by one or more users. Any changes to the file, such as sorting or filtering data, are not persisted to that file.

**view-only mode:** A display mode in which data in a workbook can only be viewed, sorted, and filtered by users. Users cannot change any of the data in the workbook and any changes to the display of the data are not persisted to the workbook file.

**visible:** A condition of an object that allows it to be displayed in rendered output.



**web service:** A unit of application logic that provides data and services to other applications and can be called by using standard Internet transport protocols such as **HTTP**, Simple Mail Transfer Protocol (SMTP), or File Transfer Protocol (FTP). Web services can perform functions that range from simple requests to complicated business processes.

**Web Services Description Language (WSDL):** An XML format for describing network services as a set of endpoints that operate on messages that contain either document-oriented or procedure-oriented information. The operations and messages are described abstractly and are bound to a concrete network protocol and message format in order to define an endpoint. Related concrete endpoints are combined into abstract endpoints, which describe a network service. WSDL is extensible, which allows the description of endpoints and their messages regardless of the message formats or network protocols that are used.

**workbook:** A container for a collection of **sheets (1)**.

**workbook file:** A file that contains a byte stream representation of a workbook.

**workbook parameter:** A single cell that is designated to receive input from users.

**worksheet:** A single logical container for a set of tabular data and other objects in a workbook.

**WSDL message:** An abstract, typed definition of the data that is communicated during a **WSDL operation** [WSDL]. Also, an element that describes the data being exchanged between web service providers and clients.

**WSDL operation:** A single action or function of a web service. The execution of a WSDL operation typically requires the exchange of messages between the service requestor and the service provider.

**XML namespace:** A collection of names that is used to identify elements, types, and attributes in XML documents identified in a URI reference [RFC3986]. A combination of XML namespace and local name allows XML documents to use elements, types, and attributes that have the same names but come from different sources. For more information, see [XMLNS-2ED].

**XML namespace prefix:** An abbreviated form of an **XML namespace**, as described in [XML].

**XML schema:** A description of a type of XML document that is typically expressed in terms of constraints on the structure and content of documents of that type, in addition to the basic syntax constraints that are imposed by XML itself. An XML schema provides a view of a document type at a relatively high level of abstraction.

**MAY, SHOULD, MUST, SHOULD NOT, MUST NOT:** These terms (in all caps) are used as defined in [RFC2119]. All statements of optional behavior use either MAY, SHOULD, or SHOULD NOT.

## 1.2 References

Links to a document in the Microsoft Open Specifications library point to the correct section in the most recently published version of the referenced document. However, because individual documents in the library are not updated at the same time, the section numbers in the documents may not match. You can confirm the correct section numbering by checking the [Errata](#).

### 1.2.1 Normative References

We conduct frequent surveys of the normative references to assure their continued availability. If you have any issue with finding a normative reference, please contact [dochelp@microsoft.com](mailto:dochelp@microsoft.com). We will assist you in finding the relevant information.

[ISO/IEC29500-1:2011] ISO/IEC, "Information Technology -- Document description and processing languages -- Office Open XML File Formats -- Part 1: Fundamentals and Markup Language Reference",

ISO/IEC 29500-1:2011, 2011,  
[http://www.iso.org/iso/iso\\_catalogue/catalogue\\_tc/catalogue\\_detail.htm?csnumber=59575](http://www.iso.org/iso/iso_catalogue/catalogue_tc/catalogue_detail.htm?csnumber=59575)

[ISO/IEC29500-1:2012] ISO/IEC, "Information Technology -- Document description and processing languages -- Office Open XML File Formats -- Part 1: Fundamentals and Markup Language Reference", ISO/IEC 29500-1:2012,  
[http://www.iso.org/iso/home/store/catalogue\\_ics/catalogue\\_detail\\_ics.htm?csnumber=61750](http://www.iso.org/iso/home/store/catalogue_ics/catalogue_detail_ics.htm?csnumber=61750)

[MS-ODBCSTR] Microsoft Corporation, "[ODBC Connection String Structure](#)".

[MS-ODCFF] Microsoft Corporation, "[Office Data Connection File Format](#)".

[MS-OFFMACRO2] Microsoft Corporation, "[Office Macro-Enabled File Format Version 2](#)".

[MS-OLEDBSTR] Microsoft Corporation, "[OLEDB Connection String Structure](#)".

[MS-XLSB] Microsoft Corporation, "[Excel \(.xlsb\) Binary File Format](#)".

[ODF] OASIS, "Open Document Format for Office Applications (OpenDocument) v1.1", 1 February 2007, <http://docs.oasis-open.org/office/v1.1/OS/OpenDocument-v1.1-html/OpenDocument-v1.1.html>

[RFC1766] Alvestrand, H., "Tags for the Identification of Languages", RFC 1766, March 1995,  
<http://www.ietf.org/rfc/rfc1766.txt>

[RFC2119] Bradner, S., "Key words for use in RFCs to Indicate Requirement Levels", BCP 14, RFC 2119, March 1997, <http://www.rfc-editor.org/rfc/rfc2119.txt>

[RFC2396] Berners-Lee, T., Fielding, R., and Masinter, L., "Uniform Resource Identifiers (URI): Generic Syntax", RFC 2396, August 1998, <http://www.rfc-editor.org/rfc/rfc2396.txt>

[RFC2616] Fielding, R., Gettys, J., Mogul, J., et al., "Hypertext Transfer Protocol -- HTTP/1.1", RFC 2616, June 1999, <http://www.rfc-editor.org/rfc/rfc2616.txt>

[RFC3986] Berners-Lee, T., Fielding, R., and Masinter, L., "Uniform Resource Identifier (URI): Generic Syntax", STD 66, RFC 3986, January 2005, <http://www.rfc-editor.org/rfc/rfc3986.txt>

[SOAP1.1] Box, D., Ehnebuske, D., Kakivaya, G., et al., "Simple Object Access Protocol (SOAP) 1.1", W3C Note, May 2000, <http://www.w3.org/TR/2000/NOTE-SOAP-20000508/>

[SOAP1.2/1] Gudgin, M., Hadley, M., Mendelsohn, N., Moreau, J., and Nielsen, H.F., "SOAP Version 1.2 Part 1: Messaging Framework", W3C Recommendation, June 2003,  
<http://www.w3.org/TR/2003/REC-soap12-part1-20030624>

[SOAP1.2/2] Gudgin, M., Hadley, M., Mendelsohn, N., Moreau, J., and Nielsen, H.F., "SOAP Version 1.2 Part 2: Adjuncts", W3C Recommendation, June 2003, <http://www.w3.org/TR/2003/REC-soap12-part2-20030624>

[WSDL] Christensen, E., Curbera, F., Meredith, G., and Weerawarana, S., "Web Services Description Language (WSDL) 1.1", W3C Note, March 2001, <http://www.w3.org/TR/2001/NOTE-wsdl-20010315>

[XMLNS] Bray, T., Hollander, D., Layman, A., et al., Eds., "Namespaces in XML 1.0 (Third Edition)", W3C Recommendation, December 2009, <http://www.w3.org/TR/2009/REC-xml-names-20091208/>

[XMLSCHEMA1/2] Thompson, H., Beech, D., Maloney, M., and Mendelsohn, N., Eds., "XML Schema Part 1: Structures Second Edition", W3C Recommendation, October 2004,  
<http://www.w3.org/TR/2004/REC-xmlschema-1-20041028/>

[XMLSCHEMA2/2] Biron, P., and Malhotra, A., Eds., "XML Schema Part 2: Datatypes Second Edition", W3C Recommendation, October 2004, <http://www.w3.org/TR/2004/REC-xmlschema-2-20041028/>

## 1.2.2 Informative References

[MSDN-ESO] Microsoft Corporation, "Excel Services Overview", <http://msdn.microsoft.com/en-us/library/ms546696.aspx>

[MSDN-UFES] Microsoft Corporation, "Unsupported Features in Excel Services", <http://msdn.microsoft.com/en-us/library/ms496823.aspx>

[MSDN-WDCAEWS] Microsoft Corporation, "Walkthrough: Developing a Custom Application Using Excel Web Services", <http://msdn.microsoft.com/en-us/library/ms519100.aspx>

[MSFT-ACRR] Microsoft Corporation, "Overview of formulas", <https://support.office.com/en-US/article/overview-of-formulas-7abfda78-eff3-4cc6-b4a7-6350d512d2dc>

## 1.3 Overview

This protocol is a Web service based protocol that is used to access **workbooks** controlled by a protocol server. The protocol specified in this document is stateful and relies on **sessions (2)** to maintain state. Workbooks hosted on a protocol server are used to present, store, manipulate, and **calculate** tabular data. For an overview of the specific implementation of a workbook server system that uses this protocol, see [\[MSDN-ESO\]](#).

The protocol provides the following sets of functionality that can be performed on workbooks:

- Open existing workbooks for viewing and editing and close open workbooks.
- Create new workbooks.
- Save workbooks.
- Retrieve the full contents of the current open copy.
- Recalculation.
- **Refresh connected data.**
- Set specific values into a **worksheet cell** or **range**.
- Get specific values from a worksheet cell or range.
- Cancel a request.
- Get the names of all the **published items** in a workbook.
- Get a **URL** to an image of a chart in a workbook.
- Get information about a session.
- Get the version of the protocol server.

### 1.3.1 Published Items and Results Returned by this Protocol

A protocol server can have functionality where only portions of the workbook are available for use by protocol clients. The parts of the workbook that are accessible from the protocol server are said to be **published**. Some of the operations in this protocol could fail if the workbook item being exposed or changed is not published and the user does not have sufficient permissions to view items that have not been published.

## 1.4 Relationship to Other Protocols

This protocol uses the **SOAP** message protocol for formatting request and response messages, as described in [\[SOAP1.1\]](#), [\[SOAP1.2/1\]](#) and [\[SOAP1.2/2\]](#). It transmits those messages by using **HTTP**, as described in [\[RFC2616\]](#), or **Hypertext Transfer Protocol over Secure Sockets Layer (HTTPS)**, as described in [\[RFC2818\]](#).

The following diagram shows the underlying messaging and transport stack used by the protocol:

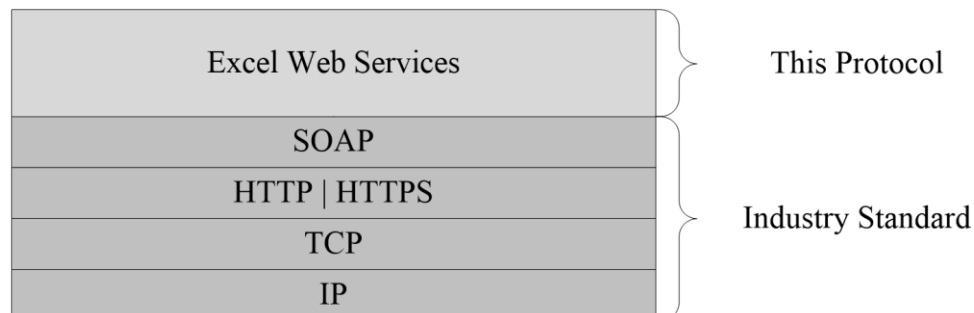

**Figure 1: This protocol in relation to other protocols**

## 1.5 Prerequisites/Preconditions

This protocol operates against a **site** that is identified by a **URL** that is known by protocol clients. The protocol server endpoint is formed by appending "\_vti\_bin/ExcelService.asmx" to the URL of the site, for example [http://www.contoso.com/Repository/\\_vti\\_bin/ExcelService.asmx](http://www.contoso.com/Repository/_vti_bin/ExcelService.asmx).

This protocol assumes that authentication has been performed by the underlying protocols.

## 1.6 Applicability Statement

This protocol can be used at any time to access a simple interface that supports basic operations that leverage server side calculation of workbooks is needed. It is appropriate to use this as a public-facing interface to workbooks hosted on a server.

## 1.7 Versioning and Capability Negotiation

This document covers versioning issues in the following areas:

- **Supported transports:** This protocol can be implemented by using transports that support sending SOAP messages, as described in section [2.1](#).
- **Protocol versions:** This protocol is not versioned.
- **Capability negotiation:** This protocol does not support capability negotiation.

## 1.8 Vendor-Extensible Fields

None.

## 1.9 Standards Assignments

None.

## 2 Messages

In the following sections, the schema definition might differ from the processing rules imposed by the protocol. The **WSDL** in this specification matches the WSDL that shipped with the product and provides a base description of the schema. The text that introduces the WSDL might specify differences that reflect actual Microsoft product behavior. For example, the schema definition might allow for an element to be **empty**, **null**, or **not present** but the behavior of the protocol as specified restricts the same elements to being **non-empty**, **not null**, and **present**.

### 2.1 Transport

Protocol servers **MUST** support **SOAP** over **HTTP**. Protocol servers **MAY** additionally support SOAP over **HTTPS** for securing communication with clients.

Protocol messages **MUST** be formatted as specified either in [\[SOAP1.1\]](#) section 4 or in [\[SOAP1.2/1\]](#) section 5. Protocol server faults **MUST** be returned either by using HTTP Status Codes as specified in [\[RFC2616\]](#) section 10, or by using **SOAP faults** as specified either in [\[SOAP1.1\]](#), section 4.4 or in [\[SOAP1.2/1\]](#) section 5.4. The version of the SOAP fault returned **MUST** correspond to the version of SOAP used for the request **WSDL message**.

### 2.2 Common Message Syntax

This section contains common definitions that are used by this protocol. The syntax of the definitions uses **XML schema**, as specified in [\[XMLSCHEMA1/2\]](#) and [\[XMLSCHEMA2/2\]](#), and **WSDL**, as specified in [\[WSDL\]](#).

#### 2.2.1 Namespaces

This specification defines and references various **XML namespaces** using the mechanisms specified in [\[XMLNS\]](#). Although this specification associates a specific **XML namespace prefix** for each XML namespace that is used, the choice of any particular XML namespace prefix is implementation-specific and not significant for interoperability.

Prefix	Namespace URI	Reference
http	<a href="http://schemas.xmlsoap.org/wsdl/http/">http://schemas.xmlsoap.org/wsdl/http/</a>	
soap	<a href="http://schemas.xmlsoap.org/wsdl/soap/">http://schemas.xmlsoap.org/wsdl/soap/</a>	<a href="#">[SOAP1.1]</a>
soap12	<a href="http://schemas.xmlsoap.org/wsdl/soap12/">http://schemas.xmlsoap.org/wsdl/soap12/</a>	<a href="#">[SOAP1.2/1]</a> <a href="#">[SOAP1.2/2]</a>
tns	<a href="http://schemas.microsoft.com/office/excel/server/webservices">http://schemas.microsoft.com/office/excel/server/webservices</a>	
wsdl	<a href="http://schemas.xmlsoap.org/wsdl/">http://schemas.xmlsoap.org/wsdl/</a>	<a href="#">[WSDL]</a>
xs	<a href="http://www.w3.org/2001/XMLSchema">http://www.w3.org/2001/XMLSchema</a>	<a href="#">[XMLSCHEMA1/2]</a> <a href="#">[XMLSCHEMA2/2]</a>

#### 2.2.2 Messages

This specification does not define any common **WSDL message** definitions.

## 2.2.3 Elements

This specification does not define any common **XML schema** element definitions.

## 2.2.4 Complex Types

The following table summarizes the set of common **XML schema** complex type definitions defined by this specification. XML schema complex type definitions that are specific to a particular operation are described with the operation.

Complex type	Description
<b>ArrayOfAnyType</b>	An array of <b>anyType</b> elements defined as follows.
<b>ArrayOfStatus</b>	An array of status information.
<b>ArrayOfString</b>	An array of string elements.
<b>RangeCoordinates</b>	Specifies a <b>range</b> on a workbook.
<b>Status</b>	The status information returned by the protocol server defined as follows.
<b>TypeExporter</b>	MUST NOT be used.

### 2.2.4.1 ArrayOfAnyType

**Namespace:** http://schemas.microsoft.com/office/excel/server/webservices

An array of **anyType** elements defined as follows.

```
<xs:complexType name="ArrayOfAnyType" xmlns:xs="http://www.w3.org/2001/XMLSchema">
  <xs:sequence>
    <xs:element minOccurs="0" maxOccurs="unbounded" name="anyType" nillable="true"/>
  </xs:sequence>
</xs:complexType>
```

**anyType:** An **anyType** value.

### 2.2.4.2 ArrayOfStatus

**Namespace:** http://schemas.microsoft.com/office/excel/server/webservices

An array of status information.

- The protocol server MUST use the **Status** complex type to return informative status messages to the protocol client for operations that succeed.
- The protocol client MUST NOT perform any logic based on the specific values in the **Name** or **Message** elements returned in the **Status** type.

This complex type is defined as follows.

```
<xs:complexType name="ArrayOfStatus" xmlns:xs="http://www.w3.org/2001/XMLSchema">
  <xs:sequence>
    <xs:element minOccurs="0" maxOccurs="unbounded" name="Status" nillable="true"
      type="tns:Status"/>
  </xs:sequence>
```

```
</xs:complexType>
```

**Status:** The status information returned by the protocol server.

### 2.2.4.3 ArrayOfString

**Namespace:** http://schemas.microsoft.com/office/excel/server/webservices

An array of string elements.

```
<xs:complexType name="ArrayOfString" xmlns:xs="http://www.w3.org/2001/XMLSchema">
  <xs:sequence>
    <xs:element minOccurs="0" maxOccurs="unbounded" name="string" nillable="true"
      type="xs:string"/>
  </xs:sequence>
</xs:complexType>
```

**string:** A string value.

### 2.2.4.4 RangeCoordinates

**Namespace:** http://schemas.microsoft.com/office/excel/server/webservices

Specifies a **range** on a workbook.

- **RangeCoordinates** MUST be considered empty if **Row**, **Column**, **Height**, and **Width** are all 0. Otherwise, **RangeCoordinates** MUST NOT be considered empty.
- If **Height** is 0, then **Row**, **Column**, and **Width** MUST be 0.
- If **Width** is 0, then **Row**, **Column**, and **Height** MUST be 0.

This complex type is defined as follows.

```
<xs:complexType name="RangeCoordinates" xmlns:xs="http://www.w3.org/2001/XMLSchema">
  <xs:sequence>
    <xs:element minOccurs="1" maxOccurs="1" name="Row" type="xs:int"/>
    <xs:element minOccurs="1" maxOccurs="1" name="Column" type="xs:int"/>
    <xs:element minOccurs="1" maxOccurs="1" name="Height" type="xs:int"/>
    <xs:element minOccurs="1" maxOccurs="1" name="Width" type="xs:int"/>
  </xs:sequence>
</xs:complexType>
```

**Row:** The **row** index. MUST be greater than or equal to 0 and less than or equal to 1,048,575.

**Column:** The **column** index. MUST be greater than or equal to 0 and less than or equal to 16,383.

**Height:** The number of rows. MUST be greater than or equal to 0. The sum of **Row** and **Height** MUST NOT be greater than 1,048,576.

**Width:** The number of columns. MUST be greater than or equal to 0. The sum of **Column** and **Width** MUST NOT be greater than 16,384.

### 2.2.4.5 Status

**Namespace:** http://schemas.microsoft.com/office/excel/server/webservices

The status information returned by the protocol server defined as follows.

```
<xs:complexType name="Status" xmlns:xs="http://www.w3.org/2001/XMLSchema">
  <xs:sequence>
    <xs:element minOccurs="0" maxOccurs="1" name="Name" type="xs:string"/>
    <xs:element minOccurs="0" maxOccurs="1" name="Severity" type="xs:string"/>
    <xs:element minOccurs="0" maxOccurs="1" name="Message" type="xs:string"/>
  </xs:sequence>
</xs:complexType>
```

**Name:** The name of the status message. MUST be present. SHOULD be any subcode specified in section [2.2.9.1](#), but MAY be any other string.

**Severity:** The severity of the status message. MUST contain one of the values described in the following table.

Value	Meaning
Error	The status is of severity error.
Warning	The status is of severity warning.
Information	The status is of severity information.

**Message:** The message description.

#### 2.2.4.6 TypeExporter

**Namespace:** <http://schemas.microsoft.com/office/excel/server/webservices>

MUST NOT be used.

It is defined as follows.

```
<xs:complexType name="TypeExporter" xmlns:xs="http://www.w3.org/2001/XMLSchema">
  <xs:sequence>
    <xs:element minOccurs="1" maxOccurs="1" name="CellError" type="tns:CellError"/>
  </xs:sequence>
</xs:complexType>
```

**CellError:** MUST NOT be used.

#### 2.2.5 Simple Types

The following table summarizes the set of common **XML schema** simple type definitions defined by this specification. XML schema simple type definitions that are specific to a particular operation are described with the operation.

Simple type	Description
<b>CellError</b>	The <b>CellError</b> type is an enumeration of a set of <b>cell error values</b> that a <b>worksheet cell</b> can contain.
<b>RangeReference</b>	A string that is used by the protocol server to identify a <b>range</b> on a <b>sheet (2)</b> in a <b>workbook</b> , in some of the operations specified by this protocol.



Simple type	Description
<b>SaveOptions</b>	An enumeration of flags that can be specified for the <b>SaveWorkbookCopy</b> operation and is defined as follows.
<b>SheetName</b>	A string that is used by the protocol server to find a sheet (1) in a workbook in some of the operations specified in this protocol.
<b>WorkbookType</b>	An enumeration that is used in the <b>GetWorkbook</b> and <b>SaveWorkbookCopy</b> operations to specify the form of the requested workbook.

### 2.2.5.1 CellError

**Namespace:** http://schemas.microsoft.com/office/excel/server/webservices

The **CellError** type is an enumeration of a set of **cell error values** that a **worksheet cell** can contain.

It is defined as follows.

```
<xs:simpleType name="CellError" xmlns:xs="http://www.w3.org/2001/XMLSchema">
  <xs:restriction base="xs:string">
    <xs:enumeration value="Div0"/>
    <xs:enumeration value="NA"/>
    <xs:enumeration value="Name"/>
    <xs:enumeration value="Null"/>
    <xs:enumeration value="Num"/>
    <xs:enumeration value="Ref"/>
    <xs:enumeration value="Value"/>
  </xs:restriction>
</xs:simpleType>
```

The following table specifies the allowable values for the **CellError** simple type.

Value	Meaning
Div0	Worksheet cell contains a number that is divided by 0.
NA	Worksheet cell contains a value not available to a <b>formula</b> .
Name	Worksheet cell contains text not recognized by a formula.
Null	Worksheet cell contains an empty intersection of two areas.
Num	Worksheet cell contains invalid numeric values in a formula.
Ref	Worksheet cell contains a reference that is not valid.
Value	Worksheet cell contains a formula that includes worksheet cells that contain different data types.

### 2.2.5.2 RangeReference

**Namespace:** http://schemas.microsoft.com/office/excel/server/webservices

A string that is used by the protocol server to identify a **range** on a **sheet (2)** in a **workbook**, in some of the operations specified by this protocol.

It has the following specification:

- MUST NOT be longer than 32768 characters.
- SHOULD use the A1 reference style as defined in [\[MSFT-ACRR\]](#), but MAY use any format supported by the server to identify the range.

This simple type is defined as follows.

```
<xs:simpleType name="RangeReference" xmlns:xs="http://www.w3.org/2001/XMLSchema">  
  <xs:restriction base="xs:string"/>  
</xs:simpleType>
```

### 2.2.5.3 SaveOptions

**Namespace:** <http://schemas.microsoft.com/office/excel/server/webservices>

An enumeration of flags that can be specified for the **SaveWorkbookCopy** operation and is defined as follows.

```
<xs:simpleType name="SaveOptions" xmlns:xs="http://www.w3.org/2001/XMLSchema">  
  <xs:list>  
    <xs:simpleType>  
      <xs:restriction base="xs:string">  
        <xs:enumeration value="None"/>  
        <xs:enumeration value="AllowOverwrite"/>  
        <xs:enumeration value="LockAndCompareVersionsOnSave"/>  
      </xs:restriction>  
    </xs:simpleType>  
  </xs:list>  
</xs:simpleType>
```

The following table specifies the allowable values for the **SaveOptions** simple type.

Value	Meaning
None	MUST NOT be used.
AllowOverwrite	If this flag is not set, then if the <b>workbookPath</b> specified in the <b>SaveWorkbookCopy</b> operation corresponds to an existing file, the protocol server MUST NOT overwrite the existing file.
LockAndCompareVersionsOnSave	MUST NOT be used.

### 2.2.5.4 SheetName

**Namespace:** <http://schemas.microsoft.com/office/excel/server/webservices>

A string that is used by the protocol server to find a **sheet (1)** in a **workbook** in some of the operations specified in this protocol.

It has the following specification:

- MUST NOT be longer than 31 characters.
- If empty, the protocol server MUST use the first sheet (1) in the workbook unless specified otherwise in the operation.

- If no sheet (1) in the workbook matches the requested **SheetName** simple type, the protocol server MUST return a SOAP fault response, which SHOULD contain the **InvalidSheetName** subcode but MAY contain any other subcode.

If the user does not have the **Open Item permission** for the workbook used by the **session (2)**, when **SheetName** is used by the **GetCell**, **GetCellA1**, **GetRange**, or **GetRangeA1** operations, the server MUST return a SOAP fault response, which MUST contain the **SpecifiedItemNotFound** subcode, if the matching sheet (1) is not a **visible** sheet (1).

This simple type is defined as follows.

```
<xs:simpleType name="SheetName" xmlns:xs="http://www.w3.org/2001/XMLSchema">
  <xs:restriction base="xs:string"/>
</xs:simpleType>
```

### 2.2.5.5 WorkbookType

**Namespace:** http://schemas.microsoft.com/office/excel/server/webservices

An enumeration that is used in the **GetWorkbook** and **SaveWorkbookCopy** operations to specify the form of the requested **workbook**.

This enumeration is defined as follows.

```
<xs:simpleType name="WorkbookType" xmlns:xs="http://www.w3.org/2001/XMLSchema">
  <xs:restriction base="xs:string">
    <xs:enumeration value="FullWorkbook"/>
    <xs:enumeration value="FullSnapshot"/>
    <xs:enumeration value="PublishedItemsSnapshot"/>
  </xs:restriction>
</xs:simpleType>
```

The following table specifies the allowable values for the **WorkbookType** simple type.

Value	Meaning
FullWorkbook	The protocol server returns the workbook.
FullSnapshot	The protocol server returns a <b>snapshot</b> that contains the entire contents of the workbook.
PublishedItemsSnapshot	The protocol server returns a <b>published items snapshot</b> .

### 2.2.6 Attributes

This specification does not define any common **XML schema** attribute definitions.

### 2.2.7 Groups

This specification does not define any common **XML schema** group definitions.

### 2.2.8 Attribute Groups

This specification does not define any common **XML schema** attribute group definitions.

## 2.2.9 Common Data Structures

This protocol allows protocol servers to notify protocol clients of application-level faults by using SOAP faults. Except where specified, these SOAP faults are not significant for interoperability, and protocol clients can interpret them in an implementation-specific manner.

If [\[SOAP1.2/1\]](#) or [\[SOAP1.2/2\]](#) is used for transport, the protocol server MUST use the **Value** element inside the **Subcode** element to pass the error code, as specified in [SOAP1.2/1], Section 5.4.1.3. Expected subcode values are specified in each operation. Common expected subcodes are specified in the [Common List of Subcodes](#).

### 2.2.9.1 Faults

The following table describes the error codes.

Value	Meaning
Blank	MUST NOT be used.
InternalServerError	An unexpected error occurred in the protocol server.
NotMemberOfRole	The user does not have <b>permissions</b> to complete the operation.
EncryptionTooLow	The protocol server is configured to accept only <b>HTTPS</b> , and the protocol client has tried to connect with a non HTTPS.
ConfirmDataRefresh	A <b>connected data refresh confirmation</b> is requested by the protocol client before connected data refresh on a <b>workbook</b> .
ExternalDataRefreshFailed	Connected data refresh failed.
ExternalDataRefreshFailedReal	Connected data refresh failed. <a href="#">&lt;1&gt;</a>
ExternalDataRefreshFailedReadOrViewOnly	The query of one of the external sources failed (error message for users with read- or view-only permissions).
NoAccessToOdcReadOrViewOnly	The query of one of the external sources failed due to no access to the file in the format specified by <a href="#">[MS-ODCFF]</a> (error message for users with read- or view-only permissions).
ErrorConnectingToDataSourceReadOrViewOnly	The query of one of the external sources failed due to failure to connect to the data source (error message for users with read- or view-only permissions).
InvalidUserNameOrPasswordReadOrViewOnly	The query of one of the external sources failed due to invalid credentials (error message for users with read- or view-only permissions).
InvalidUserNameOrPassword	The query of one of the external sources failed due to invalid credentials.
ExternalDataNotAllowedOnTL	The query of one of the external sources failed because external data connections are not allowed on the <b>trusted location</b> of the workbook session.

Value	Meaning
InvalidUriorLocalConnectionPath	The query of one of the external sources failed due to a local path for the file in the format specified by [MS-ODCFF].
DclNotTrusted	The query of one of the external sources failed because of the security settings on the protocol server.
OdcFileDoesNotExist	The query of one of the external sources failed because the specified file in the format specified by [MS-ODCFF] does not exist.
ErrorAccessingSsoFromEcs	The query of one of the external sources failed because the protocol server was unable to resolve the credentials of the protocol client.
SsoError	The query of one of the external sources failed because the protocol server was unable to resolve the credentials of the protocol client.
ErrorConnectingToDataSource	The query of one of the external sources failed due to the inability to connect to the specified data source.
UnattendedAccountNotConfigured	The query of one of the external sources failed because the protocol server was unable to authenticate against the data source.
IncorrectAuthUsed	The query of one of the external sources failed due to a credentials delegation error.
ExternalDataRefreshFailed_Details	Detail information regarding the connection failure.
PivotNoOverlapAllowed	A <b>PivotTable</b> grew to the point where it would overlap another PivotTable.
PivotOverlapList	A PivotTable grew to the point where it would overlap a <b>list</b> .
PivotCubeNotUnique	An <b>OLAP query</b> found more than one <b>cube</b> of the same name.
NoDataItemsOlap	An OLAP query found nothing to display.
OlapSchemaFail	An OLAP query was unable to fetch the schema of the cube.
InvalidPivot	A PivotTable is invalid.
OlapNoMoreDetail	A PivotTable has reached the lowest <b>level</b> of detail.
DrillActionInvalid	A <b>PivotTable member</b> cannot be expanded any further.
DriverNotOlap	The database does not support OLAP.
CubeMissing	The OLAP query was unable to locate the cube in the database.
SkipLine	Not all data received from the OLAP query could be displayed.
CDimMismatch	The OLAP <b>data provider</b> returned an unexpected number of <b>dimensions</b> .

Value	Meaning
DataSetAxisTooBig	The <b>row</b> or <b>column</b> area of the PivotTable is too large.
CubeIntegrityError	There was a problem with the structure of the OLAP cube.
PivotNotExpandedtoProtectCellContents	The PivotTable would have filled <b>worksheet cells</b> that already contain values, so the operation was canceled.
PivotTruncatedSheetEdge	The PivotTable was truncated by a worksheet edge.
DdlGrpNotSup	The PivotTable operation is not supported by the OLAP data provider.
PivotFormulasCollided	Some <b>calculated</b> PivotTable members were removed from the PivotTable because new PivotTable members of the same name appeared during refresh.
NoRetItems	The query of the <b>PivotTable page field</b> did not return any items.
OlapConnectVisualModeProvider	The PivotTable operation is not supported by the OLAP data provider.
PivotNoSourceData	The PivotTable was saved without the underlying data.
PivotFilteringError	The PivotTable could not be filtered.
PivotTableIncorrectDateFormat	An invalid date was used to <b>filter</b> the PivotTable.
PivotTableEndingLargerThanStarting	An invalid pair of starting and ending values was used to filter the PivotTable.
PivotTableIncorrectNumberFormat	A non-numeric value was used to filter the PivotTable, when a numeric value was required.
PivotTableOutOfRange	An out of range value was used to filter the PivotTable.
MergedCellOverlap	The PivotTable could not <b>grow</b> over part of a <b>merged cell</b> .
PivotSourceNotAvailable	The PivotTable could not be refreshed because its source is missing.
UnexpectedPivotError	The PivotTable has encountered an unexpected error.
EditModeCannotAcquireLockUnknownReason	An attempt to acquire or refresh a lock on a file failed.
EditModeCannotAcquireLock	An attempt to acquire or refresh a lock on a file failed because the file is already <b>locked</b> .
EditModeCannotAcquireLockUnknownUser	An attempt to acquire or refresh a lock on a file failed because the file is locked by an unknown user.
EditModeWorkbookCheckedOutRequired	An attempt to acquire or refresh a lock on a file failed because the file is not <b>checked out</b> .
EditModeWorkbookCheckedOutToLocalDrafts	An attempt to acquire or refresh a lock on a file failed because the file is checked out to a local drafts folder.

<b>Value</b>	<b>Meaning</b>
SiteTooBusy	MUST NOT be used.
SiteCollectionMemoryQuotaExceeded	MUST NOT be used.
SessionMemoryQuotaExceeded	MUST NOT be used.
SiteCollectionChartQuotaExceeded	MUST NOT be used.
RequestLimitsExceeded	Too many cells requested.
SavingUnsupportedInViewMode	An attempt was made to save a workbook from a <b>view session</b> .
SavingWorkbookNoWorkbookName	An attempt was made to save a workbook from a <b>new workbook session</b> .
FileSaveGeneric	The save operation failed.
SavingWorkbookInvalidPermissions	The user does not have permissions to save to the specified location.
SavingWorkbookMaximumSizeExceeded	An attempt to save a workbook failed because the workbook exceeds the maximum permitted size.
SavingWorkbookLockedOrCheckedOut	An attempt to save a workbook failed because the file is locked or checked out.
SavingWorkbookNotCheckedOut	An attempt to save a workbook failed because the file is not checked out.
SavingWorkbookAccessDenied	An attempt to save a workbook failed because the user does not have permission to overwrite an existing file.
SavingWorkbookInvalidFileType	MUST NOT be used.
SavingWorkbookFileNameExists	An attempt to save a workbook failed because the file already exists and the option to overwrite existing files was not specified.
SavingWorkbookNotTrustedLocation	An attempt to save a workbook failed because of the security settings on the protocol server.
SavingWorkbookInvalidLocation	An attempt to save a workbook failed because the specified file location is invalid.
SavingWorkbookInvalidFileName	An attempt to save a workbook failed because the specified file name is invalid.
SavingWorkbookTrustedLocationSettingWarning	An attempt to save a workbook failed because of the security settings on the protocol server.
SavingWorkbookAlmostTooLarge	MUST NOT be used.
SavingWorkbookTooLarge	MUST NOT be used.
NewWorkbookInvalidLocation	An attempt to create a new workbook failed because the specified location is invalid.
FileOpenSecuritySettings	Cannot open workbook because of security settings.

<b>Value</b>	<b>Meaning</b>
FileOpenNotFound	The specified workbook file does not exist.
FileOpenAccessDenied	The user does not have access to the workbook file.
FileCorrupt	The workbook file is in a format not recognized by the protocol server.
OpenWorkbookTooLarge	The protocol server failed to create a <b>session (2)</b> for a workbook because it is too large.
OpenWorkbookLocationNotTrusted	The protocol server failed to create a session (2) for a workbook because of the security settings on the protocol server.
OpenWorkbookAccessDenied	The protocol server failed to create a session (2) for a workbook because the user does not have sufficient permissions.
WorkbookNotSupported	The protocol server failed to create a session (2) for this workbook because it has unsupported content.
WorkbookNotSupportedViewRight	The protocol server failed to create a session (2) for this workbook because it has unsupported content and the user does not have <b>Open Item permission</b> .
UnsupportedFeatureViewWarning	MUST NOT be used.
UnsupportedFeatureSaveCopyWarning	MUST NOT be used.
ExternalWorkbookLinksDisabled	MUST NOT be used.
WorkbookLockedRead	An attempt to open a workbook failed because a file lock prevents it from being read.
EditModeCannotEditNonSharePointWorkbook	An attempt to open an <b>edit session</b> failed because the file is not in a <b>document library</b> .
EditModeAccessDenied	An attempt to open a workbook in an edit session failed because the user does not have sufficient permissions to edit the <b>workbook file</b> .
GenericFileOpenError	An unspecified error occurred when opening the workbook file.
IRMedWorkbook	An attempt to open a workbook failed because the workbook is in an <b>Information Rights Management (IRM)</b> document library.
ParameterInvalid	An attempt to open a workbook failed because the workbook contains one or more invalid <b>workbook parameters</b> .
ParameterLimitExceeded	An attempt to open a workbook failed because the workbook contains too many workbook parameters.
WorkbookInternalLimit	The workbook cannot be loaded by the protocol server because of a file-size limitation.
OldFormatConversionFailed	MUST NOT be used.



Value	Meaning
EditModeWorkbookExternalData	An attempt to open a workbook as an edit session failed because it contains connected data or <b>user-defined functions (UDFs)</b> , and the workbook file has not been checked out.
FormulaEditingNotEnabled	The operation failed because it tried to set a <b>formula</b> into a workbook parameter.
DimensionAndArrayMismatch	An attempt to set a <b>range</b> failed because the dimensions of the specified array of cells do not match the specified range.
SetRangeFailure	The operation failed to set a value into a cell.
ObjectTypeNotSupported	The operation failed because it tried to update a cell with an object of an unsupported type.
ParameterDoesNotExist	The specified workbook parameter does not exist.
FormulaParseFailed	The specified formula could not be parsed.
SetParameterFailure	An unspecified error occurred when attempting to set a workbook parameter.
CannotEditPivotTable	The operation failed because it tried to set a cell in a PivotTable.
InsDelCellsNonblankCells	The operation failed because it would require shifting non-blank cells off the <b>sheet (1)</b> .
InsDelCellsArrayFmla	The operation failed because it tried to change part of an <b>array formula</b> .
InsDelCellsPivotTable	The operation failed because it tried to change part of a PivotTable.
InsDelCellsTable	The operation failed because it tried to change part of a <b>table</b> .
InsDelCellsMergedCells	The operation failed because it tried to change part of a merged cell.
InsDelCellsDatatable	The operation failed because it tried to change part of a <b>data table</b> .
InsDelCellsRowsForWholeColumn	The operation failed because it tried to insert or delete a whole row, but the specified range is a whole column.
InsDelCellsColumnsForWholeRow	The operation failed because it tried to insert or delete a whole column, but the specified range is a whole row.
InvalidSheetName	The operation failed because the specified sheet (1) name does not exist.
RangeParseError	The operation failed because the specified range is invalid.
SpecifiedRangeNotFound	The operation failed because the specified range was not found.
RangeDefinitionError	The operation failed because the specified range is not a valid sheet (2) location.
DiscontiguousRangeNotSupported	The operation failed because a <b>non-contiguous range</b> was specified.

<b>Value</b>	<b>Meaning</b>
RangeRequestAreaExceeded	The requested range was too large.
SheetRangeMismatch	The sheet (2) provided as the sheet (2) argument is not the same as the sheet (2) specified in the range argument.
ImageGenFailed	The protocol server failed to create an image.
ApiInvalidArgument	The operation failed because an argument that passed was invalid.
ApiInvalidCoordinate	MUST NOT be used.
ConfirmationUnsupported	MUST NOT be used.
ApiInvalidDimensionReturned	MUST NOT be used.
ApiMissingSiteContext	MUST NOT be used.
Ewr_IllegalPageSize	MUST NOT be used.
Ewr_WorkbookNotSpecified	MUST NOT be used.
Ewr_LoadProgress	MUST NOT be used.
Ewr_FileCorrupt	MUST NOT be used.
Ewr_WorkbookNotSupported	MUST NOT be used.
Ewr_GenericFileOpenError	MUST NOT be used.
Ewr_InvalidParameterGeneric	MUST NOT be used.
Ewr_InvalidParameterMandatoryMissing	MUST NOT be used.
Ewr_InvalidParameterUnexpectedFormat	MUST NOT be used.
Ewr_InvalidParameterOutOfRange	MUST NOT be used.
Ewr_InvalidParameterOperationNotAllowed	MUST NOT be used.
Ewr_ParameterInvalid	MUST NOT be used.
Ewr_ParameterLimitExceeded	MUST NOT be used.
Ewr_ParameterDoesNotExist	MUST NOT be used.
Ewr_SetParameterFailure	MUST NOT be used.

<b>Value</b>	<b>Meaning</b>
Ewr_SetParameterFailureOnOpen	MUST NOT be used.
Ewr_ParameterReadFromDocPropsError	MUST NOT be used.
Ewr_FormulaEditingNotEnabled	MUST NOT be used.
Ewr_InvalidVisibleItem	MUST NOT be used.
Ewr_EditSaveAsOverCurrentWorkbook	MUST NOT be used.
Ewr_RequestTimedOut	MUST NOT be used.
Ewr_ServerCommunicationError	MUST NOT be used.
Ewr_ServerAuthenticationError	MUST NOT be used.
Mewa_PageStateInitFailed	MUST NOT be used.
Mewa_CriticalParameterMissing	MUST NOT be used.
Mewa_GridViewRenderingFailed	MUST NOT be used.
Mewa_FeatureNotActive	MUST NOT be used.
OperationNotSupportedInViewOnly	The operation failed because it is not supported in a view session.
OperationOnInvalidState	An attempt was made to open a session (2) that already has a workbook assigned.
InvalidOrTimedOutSession	The operation failed because the session (2) is invalid or timed out.
ScratchPadChangesLost	A view session that is not in <b>view-only mode</b> timed out while the user was attempting to convert it to an edit session.
MaxSessionsPerUserExceeded	The user has exceeded the maximum allowed session (2) count by the protocol server.
OperationCanceled	The user canceled a request that was being processed by a session (2).
MaxRequestDurationExceeded	The request failed because it took too long to process.
NoOccurrencesFound	The protocol server could not match the sought string to any worksheet cell relevant to the search.
EcsInvalidNamedObject	An invalid <b>named object</b> was requested.
NoPublishedItems	The workbook does not have any <b>published items</b> .
RetryError	The operation could not be finished at this time, but the request may succeed if it is sent again by the protocol client.

<b>Value</b>	<b>Meaning</b>
StopOpenOnRefreshFailure	An attempt to open a workbook failed because connected data refresh failed.
ProductExpired	The protocol server returns this error when the application <b>license key</b> is invalid.
SortActionInvalid	Sorting an <b>AutoFilter</b> failed because it contains merged cells that are not all the same size.
SortActionNotSupportedWithPivot	Sorting an AutoFilter failed because it contains a PivotTable.
CircularReferencesFound	MUST NOT be used.
SessionNotFound	MUST NOT be used.
NewWorkbookSessionTimeout	A new workbook session has timed out.
EditXLSFile	MUST NOT be used.
UnsupportedFeatureEditWarning	Edit session is not supported for this workbook.
EditModeSessionExists	The view session could not be saved because the workbook is open in an edit session.
NewerWorkbookExists	The view session could not be saved because the workbook has been modified since the session (2) was opened.
ListEntryNotFound_1	MUST NOT be used.
ListEntryNotFound_2	MUST NOT be used.
ListEntryAlreadyExists_1	MUST NOT be used.
ListEntryAlreadyExists_2	MUST NOT be used.
InvalidArgumentValue	MUST NOT be used.
MissingArgumentName	MUST NOT be used.
InvalidArgumentName	MUST NOT be used.
ArgumentBadInRemove	MUST NOT be used.
ManagementUIListEntryAlreadyExists	MUST NOT be used.
ManagementUIListEntryNotFound	MUST NOT be used.
ManagementUIInternalError	MUST NOT be used.
UnsupportedUICulture	The <b>UI culture</b> is not supported by the protocol server.

Value	Meaning
UnsupportedDataCulture	The <b>data culture</b> is not supported by the protocol server.
SpecifiedItemNotFound	An attempt to set a range of cells in a workbook failed because the user does not have Open Item permission.
EcsSnapshotAccessDenied	The protocol server cannot return the workbook or a <b>snapshot</b> , because the user does not have Open Item permission.
SaveFailed	A save operation failed.
WrongEcs	An attempt was made to access an edit session that is owned by another instance of a protocol server in the <b>farm</b> .
PasteDataLimitHit	The string exceeds the maximum permitted length.
UndoRedoFail	MUST NOT be used.
CollabLocaleMismatch	The user joined an edit session whose data culture does not match the user's data culture.
LocaleRestored	The data culture of an edit session has been restored to the user's data culture.
InvalidEditSession	The edit session is invalid.
InvalidEditSessionId	MUST NOT be used.
UnableToLoadEditSession	Unable to load an edit session.
SavingWorkbookFailed	Failed to save workbook.
RefreshLockFailed	An attempt to refresh a lock on a workbook file failed.
InvalidChartName	An invalid chart name was specified.
RetryOutOfSync	The PivotTable operation failed.
OperationFailed	A workbook operation failed.
OpenInExcelActiveXError	MUST NOT be used.
Count	MUST NOT be used.

### 2.2.9.2 Common List of Subcodes

In the event of an application error during an operation the protocol server returns a SOAP fault response, which SHOULD [<2>](#) contain one of the following subcodes:

<b>Subcode</b>
InternalError
OperationFailed
NotMemberOfRole
EncryptionTooLow
ConfirmDataRefresh
OperationOnInvalidState
InvalidOrTimedOutSession
MaxSessionsPerUserExceeded
OperationCanceled
MaxRequestDurationExceeded
RetryError
ProductExpired
NewWorkbookSessionTimeout
SpecifiedItemNotFound
CollabLocaleMismatch
InvalidEditSession
UnableToLoadEditSession
SpecifiedRangeNotFound
EditModeAccessDenied
EditModeCannotAcquireLockUnknownReason
RequestLimitsExceeded
SavingWorkbookFailed
RefreshLockFailed
ApiInvalidArgument



### 3 Protocol Details

In the following sections, the schema definition might differ from the processing rules imposed by the protocol. The **WSDL** in this specification matches the WSDL that shipped with the product and provides a base description of the schema. The text that introduces the WSDL might specify differences that reflect actual Microsoft product behavior. For example, the schema definition might allow for an element to be **empty**, **null**, or **not present** but the behavior of the protocol as specified restricts the same elements to being **non-empty**, **not null**, and **present**.

The client side of this protocol simply passes calls through, and no additional timers or other state is required. Calls made by the higher-layer protocol or application are passed directly to the transport, and the results returned by the transport are passed directly back to the higher-layer protocol or application.

Except where specified, protocol clients SHOULD interpret HTTP status codes returned by the protocol server as specified in [\[RFC2616\]](#) section 10.

This protocol allows protocol servers to perform implementation-specific localization of text in various messages. Except where specified, the localization of this text is an implementation-specific behavior of the protocol server and not significant for interoperability.

The following high-level sequence diagram illustrates the operation of the protocol.

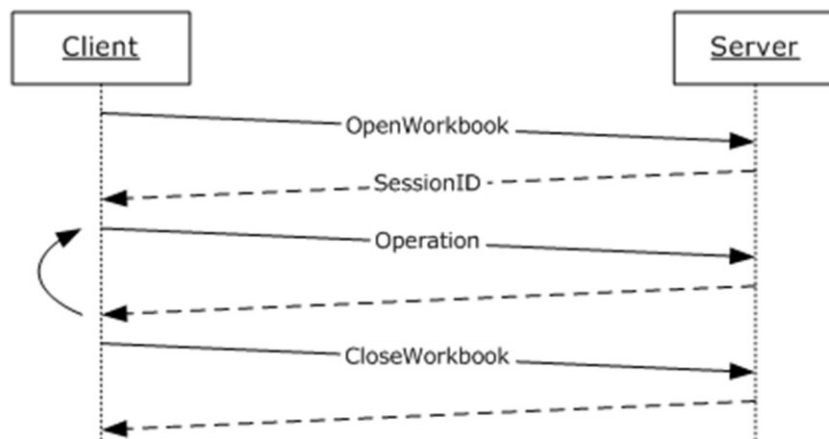

**Figure 2: High-level sequence diagram**

#### Session Behavior

##### View Sessions

A **view session** is created on a successful **OpenWorkbook** or **OpenWorkbookEx** request. A view session stops responding to operations after a successful call to the **CloseWorkbook** operation or after the view session has timed out.

##### New Workbook Sessions

A **new workbook session** is created on a successful **NewWorkbook** request. A new workbook session stops responding to operations after a successful call to the **CloseWorkbook** operation or after the new workbook session has timed out.

##### Edit Sessions



An **edit session** is created on a successful **OpenWorkbookForEditing** request, unless one already exists for the same **workbookPath**, as specified in **OpenWorkbookForEditing** (section 3.1.4.21). A new participant is added to the edit session on a successful **OpenWorkbookForEditing** request.

A participant that makes a call to **CloseWorkbook** is removed from the edit session if the operation completes successfully. An edit session stops responding to operations when all of its participants are removed.

## Request Behavior

A request is created when a **Web service** operation starts running on the server, and ends when the Web service operation finishes, when it is successfully cancelled by a **CancelRequest** call, or after the request has timed out.

## 3.1 Server Details

### 3.1.1 Abstract Data Model

This section describes a conceptual model of possible data organization that an implementation maintains to participate in this protocol. The described organization is provided to facilitate the explanation of how the protocol behaves. This document does not mandate that implementations adhere to this model as long as their external behavior is consistent with that described in this document.

**Session:** An entity that gives context to operations done against a workbook. A **session (2)** is associated with a workbook state, which can be modified by state changing requests.

**Request:** An entity that represents a running request on the protocol server.

### 3.1.2 Timers

#### 3.1.2.1 Session Timeout

The protocol server MAY<3> time **sessions (2)** out. When a session (2) times out, the protocol server MUST NOT serve any requests to the timed out session (2).

#### 3.1.2.2 Request Timeout

The protocol server MAY<4> time requests out. When a request times out, the protocol server SHOULD<5> return a **SOAP fault** response, with the subcode **MaxRequestDurationExceeded**.

### 3.1.3 Initialization

None.

### 3.1.4 Message Processing Events and Sequencing Rules

The following table summarizes the list of operations as defined by this specification.

Operation	Description
<b>Calculate</b>	This operation is used to calculate a specific <b>range</b> in the <b>workbook</b> .
<b>CalculateA1</b>	This operation is used to <b>calculate</b> a specific range in the workbook.
<b>CalculateWorkbook</b>	This operation is used to calculate the workbook.

Operation	Description
<b>CancelRequest</b>	This operation is used to cancel an operation that is currently running on the protocol server.
<b>CloseWorkbook</b>	This operation is used to close an existing <b>session (2)</b> or leave an <b>edit session</b> on the protocol server.
<b>EnsureWorkbookModel</b>	Loads workbook data model and returns information about the model.
<b>GetApiVersion</b>	This operation is used to get the version of the protocol server.
<b>GetCell</b>	This operation is used to retrieve the contents of a specific <b>cell</b> in the workbook.
<b>GetCellA1</b>	This operation is used to retrieve the contents of a specific cell in the workbook.
<b>GetChartImageUrl</b>	This operation returns the <b>URL</b> of a chart in a workbook.
<b>GetPublishedItemNames</b>	This operation returns a list of the <b>published items</b> in a workbook.
<b>GetRange</b>	This operation is used to retrieve the contents of a specific range in the workbook.
<b>GetRangeA1</b>	This operation is used to retrieve the contents of a <b>named range</b> in the workbook.
<b>GetSessionInformation</b>	This operation retrieves information about a session (2) on the protocol server.
<b>GetSheetNames</b>	The operation returns information about the <b>sheets</b> in a workbook.
<b>GetWorkbook</b>	This operation is used to retrieve a workbook file.
<b>GetWorkbookConnections</b>	Returns a list of <b>data connection</b> names in the workbook.
<b>NewWorkbook</b>	This operation is used to create a <b>new workbook session</b> .
<b>OpenWorkbook</b>	This operation is used to create a new <b>view session</b> , giving access to a workbook on the protocol server.
<b>OpenWorkbookEx</b>	This operation is used to create a new view session, giving access to a workbook on the protocol server.
<b>OpenWorkbookForEditing</b>	This operation is used to create a new edit session, giving access to a workbook on the protocol server.
<b>Refresh</b>	This operation is used to <b>refresh connected data</b> on a workbook.
<b>RefreshDetached</b>	MUST NOT be used.
<b>RefreshEx</b>	This operation is used to refresh connected data on a workbook.
<b>SaveWorkbook</b>	This operation is used to save a workbook associated with an open session (2) to the same location from which it was opened.
<b>SaveWorkbookCopy</b>	This operation is used to save a workbook associated with an open session (2) to a specified location, and in a specified format.
<b>SaveWorkbookCopyDetached</b>	MUST NOT be used.
<b>SetCalculationOptions</b>	This operation is used to set the workbook <b>calculation mode</b> .
<b>SetCell</b>	This operation is used to set a value to a specific <b>worksheet</b> cell in the

Operation	Description
	workbook.
<b>SetCellA1</b>	This operation is used to set a value to a specific worksheet cell in the workbook.
<b>SetParameters</b>	This operation to sets values of <b>workbook parameters</b> in a workbook.
<b>SetRange</b>	This operation is used to set values to a range of worksheet cells on a workbook.
<b>SetRangeA1</b>	This operation is used to set values to a range of worksheet cells on a workbook.

### 3.1.4.1 Calculate

This operation is used to calculate a specific **range** in the **workbook**.

The following is the **WSDL** port type specification of the **Calculate WSDL operation**.

```
<wsdl:operation name="Calculate" xmlns:wsdl="http://schemas.xmlsoap.org/wsdl/">
  <wsdl:input message="tns:CalculateSoapIn"/>
  <wsdl:output message="tns:CalculateSoapOut"/>
</wsdl:operation>
```

The protocol client sends a **CalculateSoapIn** request message, and the protocol server responds with a **CalculateSoapOut** response message as follows:

1. If the protocol determines that the workbook does not need to be **calculated**, it MUST succeed the operation and it MUST ignore the **sheetName** and **rangeCoordinates** parameters.
2. **sheetName** MUST NOT be empty if **rangeCoordinates** is not empty, as defined in [RangeCoordinates](#). If **sheetName** is empty, the whole workbook MUST be calculated.
3. If **rangeCoordinates** is empty, as defined in section 2.2.4.4, and the **sheetName** is not empty, the whole **sheet (2)**, which was specified in **sheetName**, MUST be calculated.
4. If **rangeCoordinates** is not empty, the specified range MUST be calculated.
5. If there was an application error on the protocol server during the operation, the protocol server MUST return a SOAP fault response, which SHOULD contain one of the following subcodes or any other subcodes specified in section [2.2.9.2](#), but MAY instead contain any subcode specified in section [2.2.9.1](#) or any other subcode.

Subcode
<b>DiscontiguousRangeNotSupported</b>
<b>EcsInvalidNamedObject</b>
<b>InvalidSheetName</b>
<b>RangeDefinitionError</b>
<b>RangeParseError</b>

<b>Subcode</b>
<b>RangeRequestAreaExceeded</b>
<b>SheetRangeMismatch</b>

### 3.1.4.1.1 Messages

The following table summarizes the set of **WSDL message** definitions that are specific to this operation.

Message	Description
<b>CalculateSoapIn</b>	The request WSDL message for the <b>Calculate WSDL operation</b> .
<b>CalculateSoapOut</b>	The response WSDL message for the <b>Calculate WSDL operation</b> .

#### 3.1.4.1.1.1 CalculateSoapIn

The request **WSDL message** for the **Calculate WSDL operation**.

The **SOAP action** value is:

```
http://schemas.microsoft.com/office/excel/server/webservices/Calculate
```

The **SOAP body** contains the **Calculate** element.

#### 3.1.4.1.1.2 CalculateSoapOut

The response **WSDL message** for the **Calculate WSDL operation**.

The **SOAP body** contains the **CalculateResponse** element.

### 3.1.4.1.2 Elements

The following table summarizes the **XML schema** element definitions that are specific to this operation.

Element	Description
<b>Calculate</b>	The input data for the <b>Calculate WSDL operation</b> .
<b>CalculateResponse</b>	The result data for the <b>Calculate WSDL operation</b> .

#### 3.1.4.1.2.1 Calculate

The **Calculate** element specifies the input data for the **Calculate WSDL operation**.

```
<xs:element name="Calculate" xmlns:xs="http://www.w3.org/2001/XMLSchema">
  <xs:complexType>
```

```

    <xs:sequence>
      <xs:element minOccurs="0" maxOccurs="1" name="sessionId" type="xs:string"/>
      <xs:element minOccurs="0" maxOccurs="1" name="sheetName" type="xs:string"/>
      <xs:element minOccurs="0" maxOccurs="1" name="rangeCoordinates"
type="tns:RangeCoordinates"/>
    </xs:sequence>
  </xs:complexType>
</xs:element>

```

**sessionId:** A **session identifier**. MUST be present in the request message. MUST NOT be longer than 1023 characters. SHOULD have a value that has been obtained from a previous call to the **OpenWorkbook**, **OpenWorkbookEx**, **OpenWorkbookForEditing**, or **NewWorkbook** operation, but MAY instead be obtained in any other way.

**sheetName:** The name of the **sheet (2)** to calculate. MUST be present. MUST NOT be longer than 31 characters.

**rangeCoordinates:** The range to calculate on the specified sheet (2). MUST be present.

### 3.1.4.1.2.2 CalculateResponse

The **CalculateResponse** element specifies the result data for the **Calculate WSDL operation**.

```

<xs:element name="CalculateResponse" xmlns:xs="http://www.w3.org/2001/XMLSchema">
  <xs:complexType>
    <xs:sequence>
      <xs:element minOccurs="0" maxOccurs="1" name="status" type="tns:ArrayOfStatus"/>
    </xs:sequence>
  </xs:complexType>
</xs:element>

```

**status:** An array of status information as specified in **ArrayOfStatus** (section [2.2.4.2](#)).

### 3.1.4.1.3 Complex Types

None.

### 3.1.4.1.4 Simple Types

None.

### 3.1.4.1.5 Attributes

None.

### 3.1.4.1.6 Groups

None.

### 3.1.4.1.7 Attribute Groups

None.

### 3.1.4.2 CalculateA1

This operation is used to **calculate** a specific range in the **workbook**.

The following is the **WSDL** port type specification of the **CalculateA1 WSDL operation**.

```

<wsdl:operation name="CalculateA1" xmlns:wsdl="http://schemas.xmlsoap.org/wsdl/">
  <wsdl:input message="tns:CalculateA1SoapIn"/>
  <wsdl:output message="tns:CalculateA1SoapOut"/>
</wsdl:operation>

```

The protocol client sends a **CalculateA1SoapIn** request message, and the protocol server responds with a **CalculateA1SoapOut** response message, as follows:

1. If the protocol determines that the workbook does not need to be calculated, it MUST succeed the operation and it MUST ignore the **sheetName** and **rangeName** parameters.
2. **sheetName** MUST be present and MUST NOT be empty, if **rangeName** is not empty. If **sheetName** is not present or is empty, the whole workbook MUST be calculated.
3. **rangeName** MUST be present. If **rangeName** is empty, and **sheetName** is present and not empty, the whole **sheet (2)**, which was specified in **sheetName**, MUST be calculated.
4. If **rangeName** is not empty, the specified **range** MUST be calculated.
5. If there was an application error on the protocol server during the operation, the protocol server MUST return a SOAP fault response, which SHOULD contain one of the following subcodes or any other subcodes specified in section [2.2.9.2](#), but MAY instead contain any subcode specified in section [2.2.9.1](#) or any other subcode.

Subcode
<b>DiscontiguousRangeNotSupported</b>
<b>EcsInvalidNamedObject</b>
<b>InvalidSheetName</b>
<b>RangeDefinitionError</b>
<b>RangeParseError</b>
<b>RangeRequestAreaExceeded</b>
<b>SheetRangeMismatch</b>

### 3.1.4.2.1 Messages

The following table summarizes the set of **WSDL message** definitions that are specific to this operation.

Message	Description
<b>CalculateA1SoapIn</b>	The request WSDL message for the <b>CalculateA1 WSDL operation</b> .
<b>CalculateA1SoapOut</b>	The response WSDL message for the <b>CalculateA1 WSDL operation</b> .

#### 3.1.4.2.1.1 CalculateA1SoapIn

The request **WSDL message** for the **CalculateA1 WSDL operation**.

The **SOAP action** value is:

```
http://schemas.microsoft.com/office/excel/server/webservices/CalculateA1
```

The **SOAP body** contains the **CalculateA1** element.

### 3.1.4.2.1.2 CalculateA1SoapOut

The response **WSDL message** for the **CalculateA1 WSDL operation**.

The **SOAP body** contains the **CalculateA1Response** element.

### 3.1.4.2.2 Elements

The following table summarizes the **XML schema** element definitions that are specific to this operation.

Element	Description
<b>CalculateA1</b>	The input data for the <b>CalculateA1 WSDL operation</b> .
<b>CalculateA1Response</b>	The result data for the <b>CalculateA1 WSDL operation</b> .

#### 3.1.4.2.2.1 CalculateA1

The **CalculateA1** element specifies the input data for the **CalculateA1 WSDL operation**.

```
<xs:element name="CalculateA1" xmlns:xs="http://www.w3.org/2001/XMLSchema">
  <xs:complexType>
    <xs:sequence>
      <xs:element minOccurs="0" maxOccurs="1" name="sessionId" type="xs:string"/>
      <xs:element minOccurs="0" maxOccurs="1" name="sheetName" type="xs:string"/>
      <xs:element minOccurs="0" maxOccurs="1" name="rangeName" type="xs:string"/>
    </xs:sequence>
  </xs:complexType>
</xs:element>
```

**sessionId:** A **session (2)** identifier. MUST be present in the request message. MUST NOT be longer than 1023 characters. SHOULD have a value that has been obtained from a previous call to the **OpenWorkbook**, **OpenWorkbookEx**, **OpenWorkbookForEditing**, or **NewWorkbook** operation, but MAY instead be obtained in any other way.

**sheetName:** The name of the **sheet (2)** to calculate. MUST be present and MUST NOT be empty, if **rangeName** is not empty. MUST NOT be longer than 31 characters.

**rangeName:** The name of the range to calculate. MUST be present. MUST NOT be longer than 255 characters. See section [2.2.5.2](#).

#### 3.1.4.2.2.2 CalculateA1Response

The **CalculateA1Response** element specifies the result data for the **CalculateA1 WSDL operation**.

```
<xs:element name="CalculateA1Response" xmlns:xs="http://www.w3.org/2001/XMLSchema">
```

```

<xs:complexType>
  <xs:sequence>
    <xs:element minOccurs="0" maxOccurs="1" name="status" type="tns:ArrayOfStatus"/>
  </xs:sequence>
</xs:complexType>
</xs:element>

```

**status:** An array of status information as specified in section [2.2.4.2](#).

### 3.1.4.2.3 Complex Types

None.

### 3.1.4.2.4 Simple Types

None.

### 3.1.4.2.5 Attributes

None.

### 3.1.4.2.6 Groups

None.

### 3.1.4.2.7 Attribute Groups

None.

### 3.1.4.3 CalculateWorkbook

This operation is used to **calculate** the **workbook**.

The following is the **WSDL** port type specification of the **CalculateWorkbook WSDL operation**.

```

<wsdl:operation name="CalculateWorkbook" xmlns:wsdl="http://schemas.xmlsoap.org/wsdl/">
  <wsdl:input message="tns:CalculateWorkbookSoapIn"/>
  <wsdl:output message="tns:CalculateWorkbookSoapOut"/>
</wsdl:operation>

```

The protocol client sends a **CalculateWorkbookSoapIn** request message and the protocol server responds with a **CalculateWorkbookSoapOut** response message as follows:

If there was an application error on the protocol server during the operation, the protocol server **MUST** return a **SOAP fault** response, which **SHOULD** contain one of the following subcodes or any other subcodes specified in section [2.2.9.2](#), but **MAY** instead contain any subcode specified in section [2.2.9.1](#) or any other subcode.

Subcode
<b>DiscontiguousRangeNotSupported</b>
<b>EcsInvalidNamedObject</b>



Subcode
InvalidSheetName
RangeDefinitionError
RangeParseError
RangeRequestAreaExceeded
SheetRangeMismatch

### 3.1.4.3.1 Messages

The following table summarizes the set of **WSDL message** definitions that are specific to this operation.

Message	Description
CalculateWorkbookSoapIn	The request WSDL message for the <b>CalculateWorkbook WSDL operation</b> .
CalculateWorkbookSoapOut	The response WSDL message for the <b>CalculateWorkbook WSDL operation</b> .

#### 3.1.4.3.1.1 CalculateWorkbookSoapIn

The request **WSDL message** for the **CalculateWorkbook WSDL operation**.

The **SOAP action** value is:

`http://schemas.microsoft.com/office/excel/server/webservices/CalculateWorkbook`

The **SOAP body** contains the **CalculateWorkbook** element.

#### 3.1.4.3.1.2 CalculateWorkbookSoapOut

The response **WSDL message** for the **CalculateWorkbook WSDL operation**.

The **SOAP body** contains the **CalculateWorkbookResponse** element.

### 3.1.4.3.2 Elements

The following table summarizes the **XML schema** element definitions that are specific to this operation.

Element	Description
CalculateWorkbook	The input data for the <b>CalculateWorkbook WSDL operation</b> .
CalculateWorkbookResponse	The result data for the <b>CalculateWorkbook WSDL operation</b> .

### 3.1.4.3.2.1 CalculateWorkbook

The **CalculateWorkbook** element specifies the input data for the **CalculateWorkbook WSDL operation**.

```
<xs:element name="CalculateWorkbook" xmlns:xs="http://www.w3.org/2001/XMLSchema">
  <xs:complexType>
    <xs:sequence>
      <xs:element minOccurs="0" maxOccurs="1" name="sessionId" type="xs:string"/>
      <xs:element minOccurs="1" maxOccurs="1" name="calculateType" type="tns:CalculateType"/>
    </xs:sequence>
  </xs:complexType>
</xs:element>
```

**sessionId:** A **session (2)** identifier. MUST be present in the request message. MUST NOT be longer than 1023 characters. SHOULD have a value that has been obtained from a previous call to the **OpenWorkbook**, **OpenWorkbookEx**, **OpenWorkbookForEditing**, or **NewWorkbook** operation, but MAY instead be obtained in any other way.

**calculateType:** The type of calculation to perform, as defined in section [3.1.4.3.4.1](#).

### 3.1.4.3.2.2 CalculateWorkbookResponse

The **CalculateWorkbookResponse** element specifies the result data for the **CalculateWorkbook WSDL operation**.

```
<xs:element name="CalculateWorkbookResponse" xmlns:xs="http://www.w3.org/2001/XMLSchema">
  <xs:complexType>
    <xs:sequence>
      <xs:element minOccurs="0" maxOccurs="1" name="status" type="tns:ArrayOfStatus"/>
    </xs:sequence>
  </xs:complexType>
</xs:element>
```

**status:** An array of status information as specified in section [2.2.4.2](#).

### 3.1.4.3.3 Complex Types

None.

### 3.1.4.3.4 Simple Types

The following table summarizes the **XML schema** simple type definitions that are specific to this operation.

Simple type	Description
<b>CalculateType</b>	The type of calculation to be executed.

### 3.1.4.3.4.1 CalculateType

**Namespace:** <http://schemas.microsoft.com/office/excel/server/webservices>

The type of calculation to be executed.

```
<xs:simpleType name="CalculateType" xmlns:xs="http://www.w3.org/2001/XMLSchema">
```

```

<xs:restriction base="xs:string">
  <xs:enumeration value="Recalculate"/>
  <xs:enumeration value="CalculateFull"/>
</xs:restriction>
</xs:simpleType>

```

The following table specifies the allowable values for the **CalculateType** simple type.

Value	Meaning
Recalculate	The protocol server MUST <b>calculate</b> all <b>formulas</b> in the <b>workbook</b> that need to be calculated.
CalculateFull	The protocol server MUST calculate all formulas.

### 3.1.4.3.5 Attributes

None.

### 3.1.4.3.6 Groups

None.

### 3.1.4.3.7 Attribute Groups

None.

### 3.1.4.4 CancelRequest

This operation is used to cancel an operation that is currently running on the protocol server.

The following is the **WSDL** port type specification of the **CancelRequest WSDL operation**.

```

<wsdl:operation name="CancelRequest" xmlns:wsdl="http://schemas.xmlsoap.org/wsdl/">
  <wsdl:input message="tns:CancelRequestSoapIn"/>
  <wsdl:output message="tns:CancelRequestSoapOut"/>
</wsdl:operation>

```

The protocol client sends a **CancelRequestSoapIn** request message, and the protocol server responds with a **CancelRequestSoapOut** response message, as follows:

- The protocol server SHOULD try to cancel all requests currently running on the protocol server against the **session (2)** specified in **sessionId**.
- The following MUST NOT cause an application error in the **CancelRequest** operation:
  - An operation is not currently running on the session (2).
  - A currently running operation on the session (2) cannot be cancelled.
- If there was an application error on the protocol server during the operation, the protocol server MUST return a **SOAP fault** response, which SHOULD be one of the subcodes specified in section [2.2.9.2](#), but MAY instead contain any subcode specified in section [2.2.9.1](#) or any other subcode.

#### 3.1.4.4.1 Messages

The following table summarizes the set of **WSDL message** definitions that are specific to this operation.

Message	Description
<b>CancelRequestSoapIn</b>	The request WSDL message for the <b>CancelRequest WSDL operation</b> .
<b>CancelRequestSoapOut</b>	The response WSDL message for the <b>CancelRequest WSDL operation</b> .

#### 3.1.4.4.1.1 CancelRequestSoapIn

The request **WSDL message** for the **CancelRequest WSDL operation**.

The **SOAP action** value is:

```
http://schemas.microsoft.com/office/excel/server/webservices/CancelRequest
```

The **SOAP body** contains the **CancelRequest** element.

#### 3.1.4.4.1.2 CancelRequestSoapOut

The response **WSDL message** for the **CancelRequest WSDL operation**.

The **SOAP body** contains the **CancelRequestResponse** element.

#### 3.1.4.4.2 Elements

The following table summarizes the **XML schema** element definitions that are specific to this operation.

Element	Description
<b>CancelRequest</b>	The input data for the <b>CancelRequest WSDL operation</b> .
<b>CancelRequestResponse</b>	The result data for the <b>CancelRequest WSDL operation</b> .

#### 3.1.4.4.2.1 CancelRequest

The **CancelRequest** element specifies the input data for the **CancelRequest WSDL operation**.

```
<xs:element name="CancelRequest" xmlns:xs="http://www.w3.org/2001/XMLSchema">
  <xs:complexType>
    <xs:sequence>
      <xs:element minOccurs="0" maxOccurs="1" name="sessionId" type="xs:string"/>
    </xs:sequence>
  </xs:complexType>
</xs:element>
```

**sessionId:** A **session identifier** MUST be present in the request message. SHOULD have a value that has been obtained from a previous call to the **OpenWorkbook**, **OpenWorkbookEx**, **OpenWorkbookForEditing**, or **NewWorkbook** operations, or but MAY instead be obtained in any other way.

### 3.1.4.4.2 CancelRequestResponse

The **CancelRequestResponse** element specifies the result data for the **CancelRequest WSDL operation**.

```
<xs:element name="CancelRequestResponse" xmlns:xs="http://www.w3.org/2001/XMLSchema">
  <xs:complexType>
    <xs:sequence>
      <xs:element minOccurs="0" maxOccurs="1" name="status" type="tns:ArrayOfStatus"/>
    </xs:sequence>
  </xs:complexType>
</xs:element>
```

**status:** An array of status information as specified in **ArrayOfStatus** (section [2.2.4.2](#)).

### 3.1.4.4.3 Complex Types

None.

### 3.1.4.4.4 Simple Types

None.

### 3.1.4.4.5 Attributes

None.

### 3.1.4.4.6 Groups

None.

### 3.1.4.4.7 Attribute Groups

None.

### 3.1.4.5 CloseWorkbook

This operation is used to close an existing **session (2)** or leave an **edit session** on the protocol server.

The following is the **WSDL** port type specification of the **CloseWorkbook WSDL operation**.

```
<wsdl:operation name="CloseWorkbook" xmlns:wsdl="http://schemas.xmlsoap.org/wsdl/">
  <wsdl:input message="tns:CloseWorkbookSoapIn"/>
  <wsdl:output message="tns:CloseWorkbookSoapOut"/>
</wsdl:operation>
```

The protocol client sends a **CloseWorkbookSoapIn** request message and the protocol server responds with a **CloseWorkbookSoapOut** response message as follows:

If there was an application error on the protocol server during the operation, the protocol server **MUST** return a SOAP fault response, which **SHOULD** be one of the subcodes specified in section [2.2.9.2](#), but **MAY** instead contain any subcode specified in section [2.2.9.1](#) or any other subcode.

### 3.1.4.5.1 Messages

The following table summarizes the set of **WSDL message** definitions that are specific to this operation.

Message	Description
<b>CloseWorkbookSoapIn</b>	The request WSDL message for the <b>CloseWorkbook WSDL operation</b> .
<b>CloseWorkbookSoapOut</b>	The response WSDL message for the <b>CloseWorkbook WSDL operation</b> .

#### 3.1.4.5.1.1 CloseWorkbookSoapIn

The request **WSDL message** for the **CloseWorkbook WSDL operation**.

The **SOAP action** value is:

```
http://schemas.microsoft.com/office/excel/server/webservices/CloseWorkbook
```

The **SOAP body** contains the **CloseWorkbook** element.

#### 3.1.4.5.1.2 CloseWorkbookSoapOut

The response **WSDL message** for the **CloseWorkbook WSDL operation**.

The **SOAP body** contains the **CloseWorkbookResponse** element.

#### 3.1.4.5.2 Elements

The following table summarizes the **XML schema** element definitions that are specific to this operation.

Element	Description
<b>CloseWorkbook</b>	The input data for the <b>CloseWorkbook WSDL operation</b> .
<b>CloseWorkbookResponse</b>	The result data for the <b>CloseWorkbook WSDL operation</b> .

#### 3.1.4.5.2.1 CloseWorkbook

The **CloseWorkbook** element specifies the input data for the **CloseWorkbook WSDL operation**.

```
<xs:element name="CloseWorkbook" xmlns:xs="http://www.w3.org/2001/XMLSchema">
  <xs:complexType>
    <xs:sequence>
      <xs:element minOccurs="0" maxOccurs="1" name="sessionId" type="xs:string"/>
    </xs:sequence>
  </xs:complexType>
</xs:element>
```

**sessionId:** A **session identifier**. MUST be present in the request message. SHOULD have a value that has been obtained from a previous call to the **OpenWorkbook**, **OpenWorkbookEx**, **OpenWorkbookForEditing**, or **NewWorkbook** operations, or but MAY instead be obtained in any other way.

### 3.1.4.5.2 CloseWorkbookResponse

The **CloseWorkbookResponse** element specifies the result data for the **CloseWorkbook WSDL operation**.

```
<xs:element name="CloseWorkbookResponse" xmlns:xs="http://www.w3.org/2001/XMLSchema">
  <xs:complexType>
    <xs:sequence>
      <xs:element minOccurs="0" maxOccurs="1" name="status" type="tns:ArrayOfStatus"/>
    </xs:sequence>
  </xs:complexType>
</xs:element>
```

**status:** MUST NOT be present.

### 3.1.4.5.3 Complex Types

None.

### 3.1.4.5.4 Simple Types

None.

### 3.1.4.5.5 Attributes

None.

### 3.1.4.5.6 Groups

None.

### 3.1.4.5.7 Attribute Groups

None.

### 3.1.4.6 EnsureWorkbookModel

Loads workbook data model and returns information about the model.

The following is the **WSDL** port type specification of the **EnsureWorkbookModel WSDL operation**.

```
<wsdl:operation name="EnsureWorkbookModel" xmlns:wsdl="http://schemas.xmlsoap.org/wsdl/">
  <wsdl:input message="tns:EnsureWorkbookModelSoapIn"/>
  <wsdl:output message="tns:EnsureWorkbookModelSoapOut"/>
</wsdl:operation>
```

The protocol client sends a **EnsureWorkbookModelSoapIn** request message, and the protocol server responds with a **EnsureWorkbookModelSoapOut** response message as follows:

- The protocol server loads workbook data model and returns information about the loaded model in the **WorkbookModelInfo** element.
- If there was an application error on the protocol server during the operation, the protocol server MUST return a **SOAP fault** response, which SHOULD be one of the subcodes specified in section [2.2.9.2](#), but MAY instead contain any subcode specified in section [2.2.9.1](#) or any other subcode.

### 3.1.4.6.1 Messages

The following table summarizes the set of **WSDL message** definitions that are specific to this operation.

Message	Description
<b>EnsureWorkbookModelSoapIn</b>	The request WSDL message for the <b>EnsureWorkbookModel WSDL operation</b> .
<b>EnsureWorkbookModelSoapOut</b>	The response WSDL message for the <b>EnsureWorkbookModel WSDL operation</b> .

#### 3.1.4.6.1.1 EnsureWorkbookModelSoapIn

The request **WSDL message** for the **EnsureWorkbookModel WSDL operation**.

The **SOAP action** value is:

```
http://schemas.microsoft.com/office/excel/server/webservices/EnsureWorkbookModel
```

The **SOAP body** contains the **EnsureWorkbookModel** element.

#### 3.1.4.6.1.2 EnsureWorkbookModelSoapOut

The response **WSDL message** for the **EnsureWorkbookModel WSDL operation**.

The **SOAP body** contains the **EnsureWorkbookModelResponse** element.

#### 3.1.4.6.2 Elements

The following table summarizes the **XML schema** element definitions that are specific to this operation.

Element	Description
<b>EnsureWorkbookModel</b>	The input data for the <b>EnsureWorkbookModel WSDL operation</b> .
<b>EnsureWorkbookModelResponse</b>	The result data for the <b>EnsureWorkbookModel WSDL operation</b> .

#### 3.1.4.6.2.1 EnsureWorkbookModel

The **EnsureWorkbookModel** element specifies the input data for the **EnsureWorkbookModel WSDL operation**.

```
<xs:element name="EnsureWorkbookModel" xmlns:xs="http://www.w3.org/2001/XMLSchema">
  <xs:complexType>
    <xs:sequence>
      <xs:element minOccurs="0" maxOccurs="1" name="sessionId" type="xs:string"/>
    </xs:sequence>
  </xs:complexType>
</xs:element>
```



**sessionId:** A **session identifier**. MUST be present. SHOULD have a value that has been obtained from a previous call to the **OpenWorkbook**, **OpenWorkbookEx**, **OpenWorkbookForEditing**, or **NewWorkbook** operations, but MAY instead be obtained in any other way.

### 3.1.4.6.2.2 EnsureWorkbookModelResponse

The **EnsureWorkbookModelResponse** element specifies the result data for the **EnsureWorkbookModel WSDL operation**.

```
<xs:element name="EnsureWorkbookModelResponse" xmlns:xs="http://www.w3.org/2001/XMLSchema">
  <xs:complexType>
    <xs:sequence>
      <xs:element minOccurs="0" maxOccurs="1" name="EnsureWorkbookModelResult"
type="tns:WorkbookModelInfo"/>
      <xs:element minOccurs="0" maxOccurs="1" name="status" type="tns:ArrayOfStatus"/>
    </xs:sequence>
  </xs:complexType>
</xs:element>
```

**EnsureWorkbookModelResult:** **WorkbookModelInfo** element as specified in section [3.1.4.6.3.1](#)

**status:** An array of status information as specified in section [2.2.4.2](#).

### 3.1.4.6.3 Complex Types

The following table summarizes the **XML schema** complex type definitions that are specific to this operation.

Complex type	Description
<b>WorkbookModelInfo</b>	Specifies server, database, version of the data model, and session timeout (section <a href="#">3.1.2.1</a> ).

#### 3.1.4.6.3.1 WorkbookModelInfo

**Namespace:** <http://schemas.microsoft.com/office/excel/server/webservices>

Specifies **server**, **database**, **version** of the data model, and session timeout (section [3.1.2.1](#)).

```
<xs:complexType name="WorkbookModelInfo" xmlns:xs="http://www.w3.org/2001/XMLSchema">
  <xs:sequence>
    <xs:element minOccurs="0" maxOccurs="1" name="Server" type="xs:string"/>
    <xs:element minOccurs="0" maxOccurs="1" name="Database" type="xs:string"/>
    <xs:element minOccurs="1" maxOccurs="1" name="SessionInteractivityTimeout"
type="xs:int"/>
    <xs:element minOccurs="1" maxOccurs="1" name="Version" type="xs:int"/>
  </xs:sequence>
</xs:complexType>
```

**Server:** The server where the data model was loaded.

**Database:** The database on the server where the data model was loaded.

**SessionInteractivityTimeout:** Session timeout (section 3.1.2.1).

**Version:** Version of the data model.

### 3.1.4.6.4 Simple Types

None.

### 3.1.4.6.5 Attributes

None.

### 3.1.4.6.6 Groups

None.

### 3.1.4.6.7 Attribute Groups

None.

### 3.1.4.7 GetApiVersion

This operation is used to get the version of the protocol server.

The following is the **WSDL** port type specification of the **GetApiVersion WSDL operation**.

```
<wsdl:operation name="GetApiVersion" xmlns:wsdl="http://schemas.xmlsoap.org/wsdl/">
  <wsdl:input message="tns:GetApiVersionSoapIn"/>
  <wsdl:output message="tns:GetApiVersionSoapOut"/>
</wsdl:operation>
```

The protocol client sends a **GetApiVersionSoapIn** request message, and the protocol server responds with a **GetApiVersionSoapOut** response message as follows:

- If there was an application error on the protocol server during the operation, the protocol server MUST return a **SOAP fault** response, which SHOULD be one of the subcodes specified in section [2.2.9.2](#), but MAY instead contain any subcode specified in section [2.2.9.1](#) or any other subcode.

#### 3.1.4.7.1 Messages

The following table summarizes the set of **WSDL message** definitions that are specific to this operation.

Message	Description
<b>GetApiVersionSoapIn</b>	The request WSDL message for the <b>GetApiVersion WSDL operation</b> .
<b>GetApiVersionSoapOut</b>	The response WSDL message for the <b>GetApiVersion WSDL operation</b> .

#### 3.1.4.7.1.1 GetApiVersionSoapIn

The request **WSDL message** for the **GetApiVersion WSDL operation**.

The **SOAP action** value is:

```
http://schemas.microsoft.com/office/excel/server/webservices/GetApiVersion
```

The **SOAP body** contains the **GetApiVersion** element.

### 3.1.4.7.1.2 GetApiVersionSoapOut

The response **WSDL message** for the **GetApiVersion WSDL operation**.

The **SOAP body** contains the **GetApiVersionResponse** element.

### 3.1.4.7.2 Elements

The following table summarizes the **XML schema** element definitions that are specific to this operation.

Element	Description
<b>GetApiVersion</b>	The input data for the <b>GetApiVersion WSDL operation</b> .
<b>GetApiVersionResponse</b>	The result data for the <b>GetApiVersion WSDL operation</b> .

#### 3.1.4.7.2.1 GetApiVersion

The **GetApiVersion** element specifies the input data for the **GetApiVersion WSDL operation**.

```
<xs:element name="GetApiVersion" xmlns:xs="http://www.w3.org/2001/XMLSchema">
  <xs:complexType/>
</xs:element>
```

#### 3.1.4.7.2.2 GetApiVersionResponse

The **GetApiVersionResponse** element specifies the result data for the **GetApiVersion WSDL operation**.

```
<xs:element name="GetApiVersionResponse" xmlns:xs="http://www.w3.org/2001/XMLSchema">
  <xs:complexType>
    <xs:sequence>
      <xs:element minOccurs="0" maxOccurs="1" name="GetApiVersionResult" type="xs:string"/>
      <xs:element minOccurs="0" maxOccurs="1" name="status" type="tns:ArrayOfStatus"/>
    </xs:sequence>
  </xs:complexType>
</xs:element>
```

**GetApiVersionResult:** The version of the server. MUST be present.

**status:** MUST NOT be present.

#### 3.1.4.7.3 Complex Types

None.

#### 3.1.4.7.4 Simple Types

None.

#### 3.1.4.7.5 Attributes

None.

### 3.1.4.7.6 Groups

None.

### 3.1.4.7.7 Attribute Groups

None.

### 3.1.4.8 GetCell

This operation is used to retrieve the contents of a specific **cell** in the **workbook**.

The following is the **WSDL** port type specification of the **GetCell WSDL operation**.

```
<wsdl:operation name="GetCell" xmlns:wsdl="http://schemas.xmlsoap.org/wsdl/">
  <wsdl:input message="tns:GetCellSoapIn"/>
  <wsdl:output message="tns:GetCellSoapOut"/>
</wsdl:operation>
```

The protocol client sends a **GetCellSoapIn** request message, and the protocol server responds with a **GetCellSoapOut** response message, as follows:

1. The **row**, **column** on the **worksheet** specified by **sheetName**, specify the location of the **sheet (2)** cells to retrieve.
2. If **formatted** is **false**, the worksheet cell returned as the **GetCellResult** element MUST be either not present or one of the following types: **boolean**, **double**, **string**, or **CellError** (section [2.2.5.1](#)).
3. If **formatted** is true, the worksheet cell returned as the **GetCellResult** element MUST be type **string**, and MUST be formatted using a **number format** according to how the worksheet cell is number formatted in the workbook.
4. If there was an application error on the protocol server during the operation, the protocol server MUST return a **SOAP fault** response, which SHOULD contain one of the following subcodes or any other subcodes specified in section [2.2.9.2](#), but MAY instead contain any subcode specified in section [2.2.9.1](#) or any other subcode.

Subcode
<b>DiscontiguousRangeNotSupported</b>
<b>EcsInvalidNamedObject</b>
<b>InvalidSheetName</b>
<b>RangeDefinitionError</b>
<b>RangeParseError</b>
<b>RangeRequestAreaExceeded</b>
<b>SheetRangeMismatch</b>

### 3.1.4.8.1 Messages

The following table summarizes the set of **WSDL message** definitions that are specific to this operation.

Message	Description
<b>GetCellSoapIn</b>	The request WSDL message for the <b>GetCell WSDL operation</b> .
<b>GetCellSoapOut</b>	The response WSDL message for the <b>GetCell WSDL operation</b> .

#### 3.1.4.8.1.1 GetCellSoapIn

The request **WSDL message** for the **GetCell WSDL operation**.

The **SOAP action** value is:

```
http://schemas.microsoft.com/office/excel/server/webservices/GetCell
```

The **SOAP body** contains the **GetCell** element.

#### 3.1.4.8.1.2 GetCellSoapOut

The response **WSDL message** for the **GetCell WSDL operation**.

The **SOAP body** contains the **GetCellResponse** element.

### 3.1.4.8.2 Elements

The following table summarizes the **XML schema** element definitions that are specific to this operation.

Element	Description
<b>GetCell</b>	The input data for the <b>GetCell WSDL operation</b> .
<b>GetCellResponse</b>	The result data for the <b>GetCell WSDL operation</b> .

#### 3.1.4.8.2.1 GetCell

The **GetCell** element specifies the input data for the **GetCell WSDL operation**.

```
<xs:element name="GetCell" xmlns:xs="http://www.w3.org/2001/XMLSchema">
  <xs:complexType>
    <xs:sequence>
      <xs:element minOccurs="0" maxOccurs="1" name="sessionId" type="xs:string"/>
      <xs:element minOccurs="0" maxOccurs="1" name="sheetName" type="xs:string"/>
      <xs:element minOccurs="1" maxOccurs="1" name="row" type="xs:int"/>
      <xs:element minOccurs="1" maxOccurs="1" name="column" type="xs:int"/>
      <xs:element minOccurs="1" maxOccurs="1" name="formatted" type="xs:boolean"/>
    </xs:sequence>
  </xs:complexType>
</xs:element>
```

**sessionId:** A session identifier (2). MUST be present in the request message. SHOULD have a value that has been obtained from a previous call to the **OpenWorkbook**, **OpenWorkbookEx**, **OpenWorkbookForEditing**, or **NewWorkbook** operation, but MAY instead be obtained in any other way.

**sheetName:** The name of the **worksheet** that contains the cell. See section [2.2.5.4](#). MUST be present. MUST NOT be empty.

**row:** The **row** index of the **cell**. MUST be greater than or equal to 0 and less than or equal to 1,048,575.

**column:** The **column** index of the cell. MUST be greater than or equal to 0 and less than or equal to 16,383

**formatted:** Specifies whether **GetCellResult** will be number formatted.

### 3.1.4.8.2.2 GetCellResponse

The **GetCellResponse** element specifies the result data for the **GetCell WSDL operation**.

```
<xs:element name="GetCellResponse" xmlns:xs="http://www.w3.org/2001/XMLSchema">
  <xs:complexType>
    <xs:sequence>
      <xs:element minOccurs="0" maxOccurs="1" name="GetCellResult"/>
      <xs:element minOccurs="0" maxOccurs="1" name="status" type="tns:ArrayOfStatus"/>
    </xs:sequence>
  </xs:complexType>
</xs:element>
```

**GetCellResult:** The returned cell value.

**status:** An array of status information as specified in section [2.2.4.2](#).

### 3.1.4.8.3 Complex Types

None.

### 3.1.4.8.4 Simple Types

None.

### 3.1.4.8.5 Attributes

None.

### 3.1.4.8.6 Groups

None.

### 3.1.4.8.7 Attribute Groups

None.

### 3.1.4.9 GetCellA1

This operation is used to retrieve the contents of a specific **cell** in the **workbook**.

The following is the **WSDL** port type specification of the **GetCellA1 WSDL operation**.

```

<wsdl:operation name="GetCellA1" xmlns:wsdl="http://schemas.xmlsoap.org/wsdl/">
  <wsdl:input message="tns:GetCellA1SoapIn"/>
  <wsdl:output message="tns:GetCellA1SoapOut"/>
</wsdl:operation>

```

The protocol client sends a **GetCellA1SoapIn** request message, and the protocol server responds with a **GetCellA1SoapOut** response message, as follows:

1. The **rangeName** specifies the location of the **sheet (2)** cell to retrieve. The sheet (2) that contains the sheet (2) cell to retrieve is determined in the following manner.
  - If **rangeName** specifies a sheet (2), that is the sheet (2) which MUST be used.
  - Otherwise, the sheet (2) specified in **sheetName** MUST be used, as specified in section [2.2.5.4](#).
  - If neither **sheetName** nor **rangeName** specify a sheet (2), the protocol server MAY [<6>](#) use any sheet (1) in the workbook.
2. If **formatted** is false, the sheet (2) cell returned as the **GetCellA1Result** element MUST be either not present or one of the following types: **boolean**, **double**, **string**, or **CellError** (section [2.2.5.1](#)).
3. If **formatted** is true, the sheet (2) cell returned as the **GetCellA1Result** element MUST be type **string**, and MUST be number formatted according to how the sheet (2) cell is number formatted in the workbook.
4. If there was an application error on the protocol server during the operation, the protocol server MUST return a **SOAP fault** response, which SHOULD contain one of the following subcodes or any other subcodes specified in section [2.2.9.2](#), but MAY instead contain any subcode specified in section [2.2.9.1](#) or any other subcode.

Subcode
<b>DiscontiguousRangeNotSupported</b>
<b>EcsInvalidNamedObject</b>
<b>InvalidSheetName</b>
<b>RangeDefinitionError</b>
<b>RangeParseError</b>
<b>RangeRequestAreaExceeded</b>
<b>SheetRangeMismatch</b>

### 3.1.4.9.1 Messages

The following table summarizes the set of **WSDL message** definitions that are specific to this operation.

Message	Description
<b>GetCellA1SoapIn</b>	The request WSDL message for the <b>GetCellA1 WSDL operation</b> .
<b>GetCellA1SoapOut</b>	The response WSDL message for the <b>GetCellA1 WSDL operation</b> .

### 3.1.4.9.1.1 GetCellA1SoapIn

The request **WSDL message** for the **GetCellA1 WSDL operation**.

The **SOAP action** value is:

```
http://schemas.microsoft.com/office/excel/server/webservices/GetCellA1
```

The **SOAP body** contains the **GetCellA1** element.

### 3.1.4.9.1.2 GetCellA1SoapOut

The response **WSDL message** for the **GetCellA1 WSDL operation**.

The **SOAP body** contains the **GetCellA1Response** element.

### 3.1.4.9.2 Elements

The following table summarizes the **XML schema** element definitions that are specific to this operation.

Element	Description
<b>GetCellA1</b>	The input data for the <b>GetCellA1 WSDL operation</b> .
<b>GetCellA1Response</b>	The result data for the <b>GetCellA1 WSDL operation</b> .

### 3.1.4.9.2.1 GetCellA1

The **GetCellA1** element specifies the input data for the **GetCellA1 WSDL operation**.

```
<xs:element name="GetCellA1" xmlns:xs="http://www.w3.org/2001/XMLSchema">
  <xs:complexType>
    <xs:sequence>
      <xs:element minOccurs="0" maxOccurs="1" name="sessionId" type="xs:string"/>
      <xs:element minOccurs="0" maxOccurs="1" name="sheetName" type="xs:string"/>
      <xs:element minOccurs="0" maxOccurs="1" name="rangeName" type="xs:string"/>
      <xs:element minOccurs="1" maxOccurs="1" name="formatted" type="xs:boolean"/>
    </xs:sequence>
  </xs:complexType>
</xs:element>
```

**sessionId:** A session identifier (2). MUST be present in the request message. SHOULD have a value that has been obtained from a previous call to the **OpenWorkbook**, **OpenWorkbookEx**, **OpenWorkbookForEditing**, or **NewWorkbook** operation, but MAY instead be obtained in any other way.



**sheetName:** The name of the **sheet (2)** that contains the **cell**. See section [2.2.5.4](#) for specification. MUST be present.

**rangeName:** The name of the **range** as specified in section [2.2.5.2](#). MUST be present. MUST NOT be longer than 255 characters.

**formatted:** Specifies whether **GetCellA1Result** will be number formatted.

### 3.1.4.9.2.2 GetCellA1Response

The **GetCellA1Response** element specifies the result data for the **GetCellA1 WSDL operation**.

```
<xs:element name="GetCellA1Response" xmlns:xs="http://www.w3.org/2001/XMLSchema">
  <xs:complexType>
    <xs:sequence>
      <xs:element minOccurs="0" maxOccurs="1" name="GetCellA1Result"/>
      <xs:element minOccurs="0" maxOccurs="1" name="status" type="tns:ArrayOfStatus"/>
    </xs:sequence>
  </xs:complexType>
</xs:element>
```

**GetCellA1Result:** The returned cell value.

**status:** An array of status information as specified in section [2.2.4.2](#).

### 3.1.4.9.3 Complex Types

None.

### 3.1.4.9.4 Simple Types

None.

### 3.1.4.9.5 Attributes

None.

### 3.1.4.9.6 Groups

None.

### 3.1.4.9.7 Attribute Groups

None.

### 3.1.4.10 GetChartImageUrl

This operation returns the **URL** of a chart in a **workbook**.

The following is the **WSDL** port type specification of the **GetChartImageUrl WSDL operation**.

```
<wsdl:operation name="GetChartImageUrl" xmlns:wsdl="http://schemas.xmlsoap.org/wsdl/">
  <wsdl:input message="tns:GetChartImageUrlSoapIn"/>
  <wsdl:output message="tns:GetChartImageUrlSoapOut"/>
</wsdl:operation>
```

The protocol client sends a **GetChartUriSoapIn** request message, and the protocol server responds with a **GetChartUriSoapOut** response message as follows:

- If there was an application error on the protocol server during the operation, the protocol server MUST return a **SOAP fault** response, which SHOULD be one of the subcodes specified in section [2.2.9.2](#), but MAY instead contain any subcode specified in section [2.2.9.1](#) or any other subcode.

### 3.1.4.10.1 Messages

The following table summarizes the set of **WSDL message** definitions that are specific to this operation.

Message	Description
<b>GetChartImageUrlSoapIn</b>	The request WSDL message for the <b>GetChartImageUrl WSDL operation</b> .
<b>GetChartImageUrlSoapOut</b>	The response WSDL message for the <b>GetChartImageUrl WSDL operation</b> .

#### 3.1.4.10.1.1 GetChartImageUrlSoapIn

The request **WSDL message** for the **GetChartImageUrl WSDL operation**.

The **SOAP action** value is:

```
http://schemas.microsoft.com/office/excel/server/webservices/GetChartImageUrl
```

The **SOAP body** contains the **GetChartImageUrl** element.

#### 3.1.4.10.1.2 GetChartImageUrlSoapOut

The response **WSDL message** for the **GetChartImageUrl WSDL operation**.

The **SOAP body** contains the **GetChartImageUrlResponse** element.

### 3.1.4.10.2 Elements

The following table summarizes the **XML schema** element definitions that are specific to this operation.

Element	Description
<b>GetChartImageUrl</b>	The input data for the <b>GetChartImageUrl WSDL operation</b> .
<b>GetChartImageUrlResponse</b>	The result data for the <b>GetChartImageUrl WSDL operation</b> .

#### 3.1.4.10.2.1 GetChartImageUrl

The **GetChartImageUrl** element specifies the input data for the **GetChartImageUrl WSDL operation**.

```
<xs:element name="GetChartImageUrl" xmlns:xs="http://www.w3.org/2001/XMLSchema">  
  <xs:complexType>  
    <xs:sequence>
```

```

    <xs:element minOccurs="0" maxOccurs="1" name="sessionId" type="xs:string"/>
    <xs:element minOccurs="0" maxOccurs="1" name="size" type="tns:Size"/>
    <xs:element minOccurs="0" maxOccurs="1" name="chartName" type="xs:string"/>
  </xs:sequence>
</xs:complexType>
</xs:element>

```

**sessionId:** A **session identifier** . MUST be present. SHOULD have a value that has been obtained from a previous call to the **OpenWorkbook**, **OpenWorkbookEx**, **OpenWorkbookForEditing**, or **NewWorkbook** operations, but MAY instead be obtained in any other way.

**size:** The size of the chart image as defined in section [3.1.4.10.3.1](#). If not present, the original chart size will be used.

**chartName:** The string identifier for a chart. MUST be present. MUST be non-empty.

### 3.1.4.10.2.2 GetChartImageUrlResponse

The **GetChartImageUrlResponse** element specifies the result data for the **GetChartImageUrl WSDL operation**.

```

<xs:element name="GetChartImageUrlResponse" xmlns:xs="http://www.w3.org/2001/XMLSchema">
  <xs:complexType>
    <xs:sequence>
      <xs:element minOccurs="0" maxOccurs="1" name="GetChartImageUrlResult"
type="xs:string"/>
      <xs:element minOccurs="0" maxOccurs="1" name="status" type="tns:ArrayOfStatus"/>
    </xs:sequence>
  </xs:complexType>
</xs:element>

```

**GetChartImageUrlResult:** The **URL** of the requested chart.

**status:** An array of **Status** elements as specified in section [2.2.4.2](#).

### 3.1.4.10.3 Complex Types

The following table summarizes the **XML schema** complex type definitions that are specific to this operation.

Complex type	Description
Size	Specifies the size of a chart image.

#### 3.1.4.10.3.1 Size

**Namespace:** <http://schemas.microsoft.com/office/excel/server/webservices>

Specifies the size of a chart image defined as follows.

```

<xs:complexType name="Size" xmlns:xs="http://www.w3.org/2001/XMLSchema">
  <xs:sequence>
    <xs:element minOccurs="1" maxOccurs="1" name="Width" type="xs:int"/>
    <xs:element minOccurs="1" maxOccurs="1" name="Height" type="xs:int"/>
  </xs:sequence>
</xs:complexType>

```

**Width:** Specifies the width of the image to be returned. MUST be an integer greater than or equal to 4 and less than or equal to 4096, or -1. If -1, the original width of the chart will be used. Must be -1 if **Height** is -1.

**Height:** Specifies the height of the image to be returned. MUST be an integer greater than or equal to 4 and less than or equal to 4096, or -1. If -1, the original height of the chart will be used. MUST be -1 if **Width** is -1.

#### 3.1.4.10.4 Simple Types

None.

#### 3.1.4.10.5 Attributes

None.

#### 3.1.4.10.6 Groups

None.

#### 3.1.4.10.7 Attribute Groups

None.

#### 3.1.4.11 GetPublishedItemNames

This operation returns a list of the **published items** in a **workbook**.

The following is the **WSDL** port type specification of the **GetPublishedItemNames WSDL operation**.

```
<wsdl:operation name="GetPublishedItemNames" xmlns:wsdl="http://schemas.xmlsoap.org/wsdl/">
  <wsdl:input message="tns:GetPublishedItemNamesSoapIn"/>
  <wsdl:output message="tns:GetPublishedItemNamesSoapOut"/>
</wsdl:operation>
```

The protocol client sends a **GetPublishedItemNamesSoapIn** request message, and the protocol server responds with a **GetPublishedItemNamesSoapOut** response message as follows:

- If there was an application error on the protocol server during the operation, the protocol server MUST return a **SOAP fault** response, which SHOULD be one of the subcodes specified in section [2.2.9.2](#), but MAY instead contain any subcode specified in section [2.2.9.1](#) or any other subcode.

#### 3.1.4.11.1 Messages

The following table summarizes the set of **WSDL message** definitions that are specific to this operation.

Message	Description
<b>GetPublishedItemNamesSoapIn</b>	The request WSDL message for the <b>GetPublishedItemNames WSDL operation</b> .
<b>GetPublishedItemNamesSoapOut</b>	The response WSDL message for the <b>GetPublishedItemNames WSDL operation</b> .

### 3.1.4.11.1.1 GetPublishedItemNamesSoapIn

The request **WSDL message** for the **GetPublishedItemNames WSDL operation**.

The **SOAP action** value is:

```
http://schemas.microsoft.com/office/excel/server/webservices/GetPublishedItemNames
```

The **SOAP body** contains the **GetPublishedItemNames** element.

### 3.1.4.11.1.2 GetPublishedItemNamesSoapOut

The response **WSDL message** for the **GetPublishedItemNames WSDL operation**.

The **SOAP body** contains the **GetPublishedItemNamesResponse** element.

### 3.1.4.11.2 Elements

The following table summarizes the **XML schema** element definitions that are specific to this operation.

Element	Description
<b>GetPublishedItemNames</b>	The input data for the <b>GetPublishedItemNames WSDL operation</b> .
<b>GetPublishedItemNamesResponse</b>	The result data for the <b>GetPublishedItemNames WSDL operation</b> .

#### 3.1.4.11.2.1 GetPublishedItemNames

The **GetPublishedItemNames** element specifies the input data for the **GetPublishedItemNames WSDL operation**.

```
<xs:element name="GetPublishedItemNames" xmlns:xs="http://www.w3.org/2001/XMLSchema">  
  <xs:complexType>  
    <xs:sequence>  
      <xs:element minOccurs="0" maxOccurs="1" name="sessionId" type="xs:string"/>  
    </xs:sequence>  
  </xs:complexType>  
</xs:element>
```

**sessionId:** A **session identifier**. MUST be present. SHOULD have a value that has been obtained from a previous call to the **OpenWorkbook**, **OpenWorkbookEx**, **OpenWorkbookForEditing**, or **NewWorkbook** operations, but MAY instead be obtained in any other way.

#### 3.1.4.11.2.2 GetPublishedItemNamesResponse

The **GetPublishedItemNamesResponse** element specifies the result data for the **GetPublishedItemNames WSDL operation**.

```
<xs:element name="GetPublishedItemNamesResponse" xmlns:xs="http://www.w3.org/2001/XMLSchema">  
  <xs:complexType>  
    <xs:sequence>  
      <xs:element minOccurs="0" maxOccurs="1" name="GetPublishedItemNamesResult"  
type="tns:ArrayOfWorkbookItem"/>  
      <xs:element minOccurs="0" maxOccurs="1" name="status" type="tns:ArrayOfStatus"/>  
    </xs:sequence>  
  </xs:complexType>  
</xs:element>
```

```
</xs:complexType>
</xs:element>
```

**GetPublishedItemNamesResult:** An array of **WorkbookItem** elements as specified in section [3.1.4.11.3.1](#). MUST be present.

**status:** An array of **Status** elements as specified in section [2.2.4.2](#).

### 3.1.4.11.3 Complex Types

The following table summarizes the **XML schema** complex type definitions that are specific to this operation.

Complex type	Description
<b>ArrayOfWorkbookItem</b>	An array of <b>WorkbookItem</b> elements.
<b>WorkbookItem</b>	Specifies the name and type of a <b>published item</b> .

#### 3.1.4.11.3.1 ArrayOfWorkbookItem

**Namespace:** <http://schemas.microsoft.com/office/excel/server/webservices>

An array of **WorkbookItem** elements defined as follows.

```
<xs:complexType name="ArrayOfWorkbookItem" xmlns:xs="http://www.w3.org/2001/XMLSchema">
  <xs:sequence>
    <xs:element minOccurs="0" maxOccurs="unbounded" name="WorkbookItem" nillable="true"
type="tns:WorkbookItem"/>
  </xs:sequence>
</xs:complexType>
```

**WorkbookItem:** A **WorkbookItem** as specified in section [3.1.4.11.3.2](#).

#### 3.1.4.11.3.2 WorkbookItem

**Namespace:** <http://schemas.microsoft.com/office/excel/server/webservices>

Specifies the name and type of a **published item** and is defined as follows.

```
<xs:complexType name="WorkbookItem" xmlns:xs="http://www.w3.org/2001/XMLSchema">
  <xs:sequence>
    <xs:element minOccurs="0" maxOccurs="1" name="Name" type="xs:string"/>
    <xs:element minOccurs="1" maxOccurs="1" name="Type" type="tns:ItemType"/>
  </xs:sequence>
</xs:complexType>
```

**Name:** The name of the published item. MUST be present. MUST NOT be empty.

**Type:** The type of the published item as specified in section [3.1.4.11.4.1](#).

### 3.1.4.11.4 Simple Types

The following table summarizes the **XML schema** simple type definitions that are specific to this operation.

Simple type	Description
<b>ItemType</b>	Specifies the type of a <b>published item</b> .

### 3.1.4.11.4.1 ItemType

**Namespace:** http://schemas.microsoft.com/office/excel/server/webservices

Specifies the type of a **published item** and is defined as follows.

```
<xs:simpleType name="ItemType" xmlns:xs="http://www.w3.org/2001/XMLSchema">
  <xs:restriction base="xs:string">
    <xs:enumeration value="Chart"/>
    <xs:enumeration value="PivotTable"/>
    <xs:enumeration value="Table"/>
    <xs:enumeration value="NamedRange"/>
  </xs:restriction>
</xs:simpleType>
```

The following table specifies the allowable values for the **ItemType** simple type.

Value	Meaning
Chart	Specifies that the published item is a chart.
PivotTable	Specifies that the published item is a <b>PivotTable</b> .
Table	Specifies that the published item is a <b>list</b> .
NamedRange	Specifies that the published item is a <b>named range</b> .

### 3.1.4.11.5 Attributes

None.

### 3.1.4.11.6 Groups

None.

### 3.1.4.11.7 Attribute Groups

None.

### 3.1.4.12 GetRange

This operation is used to retrieve the contents of a specific **range** in the **workbook**.

The following is the **WSDL** port type specification of the **GetRange WSDL operation**.

```
<wsdl:operation name="GetRange" xmlns:wsdl="http://schemas.xmlsoap.org/wsdl/">
  <wsdl:input message="tns:GetRangeSoapIn"/>
  <wsdl:output message="tns:GetRangeSoapOut"/>
</wsdl:operation>
```

The protocol client sends a **GetRangeSoapIn** request message, and the protocol server responds with a **GetRangeSoapOut** response message, as follows:

1. The **rangeCoordinates** on the **sheet (2)** specified by **sheetName**, specify the location of the sheet (2) cells to retrieve.
2. Each element inside the **GetRangeResult** element MUST be of type **ArrayOfAnyType**. Each element inside **GetRangeResult** is a **row** of sheet (1) **cells** returned from the protocol server. The number of rows returned MUST be equal to the number of rows requested in the **rangeCoordinates** element.
3. Each element inside each of the **ArrayOfAnyType** type nested inside **GetRangeResult** MUST be a single workbook sheet (2) cell. The number of elements inside each such nested **ArrayOfAnyType** MUST be equal to the number of **columns** requested in the **rangeCoordinates** element.
4. If **formatted** is false, all sheet (2) cells returned as part of the **GetRangeResult** element MUST either be empty and have the `xsi:nil` attribute set to true or be one of the following types: **Boolean**, **double**, **string**, or **CellError** (section [2.2.5.1](#)).
5. If **formatted** is true, all sheet cells returned as part of the **GetRangeResult** element MUST be type **string**, and MUST be number formatted according to how the sheet (1) cell is number formatted in the workbook.
6. If there was an application error on the protocol server during the operation, the protocol server MUST return a **SOAP fault** response, which SHOULD contain one of the following subcodes or any other subcodes specified in section [2.2.9.2](#), but MAY instead contain any subcode specified in section [2.2.9.1](#) or any other subcode.

Subcode
<b>DiscontiguousRangeNotSupported</b>
<b>EcsInvalidNamedObject</b>
<b>InvalidSheetName</b>
<b>RangeDefinitionError</b>
<b>RangeParseError</b>
<b>RangeRequestAreaExceeded</b>
<b>SheetRangeMismatch</b>

### 3.1.4.12.1 Messages

The following table summarizes the set of **WSDL message** definitions that are specific to this operation.

Message	Description
<b>GetRangeSoapIn</b>	The request WSDL message for the <b>GetRange WSDL operation</b> .



Message	Description
<b>GetRangeSoapOut</b>	The response WSDL message for the <b>GetRange</b> WSDL operation.

### 3.1.4.12.1.1 GetRangeSoapIn

The request **WSDL message** for the **GetRange WSDL operation**.

The **SOAP action** value is:

```
http://schemas.microsoft.com/office/excel/server/webservices/GetRange
```

The **SOAP body** contains the **GetRange** element.

### 3.1.4.12.1.2 GetRangeSoapOut

The response **WSDL message** for the **GetRange WSDL operation**.

The **SOAP body** contains the **GetRangeResponse** element.

### 3.1.4.12.2 Elements

The following table summarizes the **XML schema** element definitions that are specific to this operation.

Element	Description
<b>GetRange</b>	The input data for the <b>GetRange WSDL operation</b> .
<b>GetRangeResponse</b>	The result data for the <b>GetRange</b> WSDL operation.

### 3.1.4.12.2.1 GetRange

The **GetRange** element specifies the input data for the **GetRange WSDL operation**.

```
<xs:element name="GetRange" xmlns:xs="http://www.w3.org/2001/XMLSchema">
  <xs:complexType>
    <xs:sequence>
      <xs:element minOccurs="0" maxOccurs="1" name="sessionId" type="xs:string"/>
      <xs:element minOccurs="0" maxOccurs="1" name="sheetName" type="xs:string"/>
      <xs:element minOccurs="0" maxOccurs="1" name="rangeCoordinates"
type="tns:RangeCoordinates"/>
      <xs:element minOccurs="1" maxOccurs="1" name="formatted" type="xs:boolean"/>
    </xs:sequence>
  </xs:complexType>
</xs:element>
```

**sessionId:** A session identifier (2). MUST be present in the request message. SHOULD have a value that has been obtained from a previous call to the **OpenWorkbook**, **OpenWorkbookEx**, **OpenWorkbookForEditing**, or **NewWorkbook** operation, but MAY instead be obtained in any other way.

**sheetName:** The name of the **sheet (2)** that contains the **range**. See section [2.2.5.4](#) for specification. MUST be present. MUST NOT be empty.

**rangeCoordinates:** The range to retrieve.

- MUST be present.
- MUST NOT be empty, as specified in section [2.2.4.4](#).
- The product of **Height** and **Width** MUST NOT be greater than 1,000,000.

**formatted:** Specifies whether **GetRangeResult** will be number formatted.

### 3.1.4.12.2 GetRangeResponse

The **GetRangeResponse** element specifies the result data for the **GetRange WSDL operation**.

```
<xs:element name="GetRangeResponse" xmlns:xs="http://www.w3.org/2001/XMLSchema">
  <xs:complexType>
    <xs:sequence>
      <xs:element minOccurs="0" maxOccurs="1" name="GetRangeResult"
type="tns:ArrayOfAnyType"/>
      <xs:element minOccurs="0" maxOccurs="1" name="status" type="tns:ArrayOfStatus"/>
    </xs:sequence>
  </xs:complexType>
</xs:element>
```

**GetRangeResult:** The returned range value.

**status:** An array of status information as specified in section [2.2.4.2](#).

### 3.1.4.12.3 Complex Types

None.

### 3.1.4.12.4 Simple Types

None.

### 3.1.4.12.5 Attributes

None.

### 3.1.4.12.6 Groups

None.

### 3.1.4.12.7 Attribute Groups

None.

### 3.1.4.13 GetRangeA1

This operation is used to retrieve the contents of a **named range** in the **workbook**.

The following is the **WSDL** port type specification of the **GetRangeA1 WSDL operation**.

```
<wsdl:operation name="GetRangeA1" xmlns:wsdl="http://schemas.xmlsoap.org/wsdl/">
  <wsdl:input message="tns:GetRangeA1SoapIn"/>
```

```
<wsdl:output message="tns:GetRangeA1SoapOut"/>
</wsdl:operation>
```

The protocol client sends a **GetRangeA1SoapIn** request message, and the protocol server responds with a **GetRangeA1SoapOut** response message, as follows:

- The **rangeName** specifies the named range of the cells on the **sheet (2)** to retrieve. The sheet (2) that contains the sheet (2) cells to retrieve is determined in the following manner:
- If **rangeName** specifies a sheet (2), that is the sheet (2) that MUST be used.
- Otherwise, the sheet (2) specified in **sheetName** MUST be used, as specified in section [2.2.5.4](#). If neither **sheetName** nor **rangeName** specify a sheet (2), the protocol server MAY [<7>](#) use any sheet (2) in the workbook.
- Each element inside the **GetRangeA1Result** element MUST be of type **ArrayOfAnyType**. Each element inside the **GetRangeA1Result** is a **row** of sheet (1) **cells** returned from the protocol server. The number of rows MUST be equal to the rows in the named range specified by **rangeName**.
- Each element inside each of the **ArrayOfAnyType** type nested inside **GetRangeA1Result** MUST be a single workbook sheet (2) cell. The number of elements inside each such nested **ArrayOfAnyType** MUST be equal to the number of **columns** in the named range specified by **rangeName**.
- If **formatted** is false, all sheet (2) cells returned as part of the **GetRangeA1Result** element MUST either be empty and have the xsi:nil attribute set to true or be one of the following types: **Boolean**, **double**, **string**, or **CellError** (section 2.2.5.1).
- If **formatted** is true, all sheet (2) cells returned as part of the **GetRangeA1Result** element MUST be type **string**, and MUST be number formatted according to how the sheet (2) cell is number formatted in the workbook.
- If there was an application error on the protocol server during the operation, the protocol server MUST return a **SOAP fault** response, which SHOULD contain one of the following subcodes or any other subcodes specified in section [2.2.9.2](#), but MAY instead contain any subcode specified in section [2.2.9.1](#) or any other subcode.

Subcode
<b>DiscontiguousRangeNotSupported</b>
<b>EcsInvalidNamedObject</b>
<b>InvalidSheetName</b>
<b>RangeDefinitionError</b>
<b>RangeParseError</b>
<b>RangeRequestAreaExceeded</b>
<b>SheetRangeMismatch</b>

### 3.1.4.13.1 Messages

The following table summarizes the set of **WSDL message** definitions that are specific to this operation.

Message	Description
<b>GetRangeA1SoapIn</b>	The request WSDL message for the <b>GetRangeA1 WSDL operation</b> .
<b>GetRangeA1SoapOut</b>	The response WSDL message for the <b>GetRangeA1 WSDL operation</b> .

#### 3.1.4.13.1.1 GetRangeA1SoapIn

The request **WSDL message** for the **GetRangeA1 WSDL operation**.

The **SOAP action** value is:

```
http://schemas.microsoft.com/office/excel/server/webservices/GetRangeA1
```

The **SOAP body** contains the **GetRangeA1** element.

#### 3.1.4.13.1.2 GetRangeA1SoapOut

The response **WSDL message** for the **GetRangeA1 WSDL operation**.

The **SOAP body** contains the **GetRangeA1Response** element.

### 3.1.4.13.2 Elements

The following table summarizes the **XML schema** element definitions that are specific to this operation.

Element	Description
<b>GetRangeA1</b>	The input data for the <b>GetRangeA1 WSDL operation</b> .
<b>GetRangeA1Response</b>	The result data for the <b>GetRangeA1 WSDL operation</b> .

#### 3.1.4.13.2.1 GetRangeA1

The **GetRangeA1** element specifies the input data for the **GetRangeA1 WSDL operation**.

```
<xs:element name="GetRangeA1" xmlns:xs="http://www.w3.org/2001/XMLSchema">
  <xs:complexType>
    <xs:sequence>
      <xs:element minOccurs="0" maxOccurs="1" name="sessionId" type="xs:string"/>
      <xs:element minOccurs="0" maxOccurs="1" name="sheetName" type="xs:string"/>
      <xs:element minOccurs="0" maxOccurs="1" name="rangeName" type="xs:string"/>
      <xs:element minOccurs="1" maxOccurs="1" name="formatted" type="xs:boolean"/>
    </xs:sequence>
  </xs:complexType>
</xs:element>
```

**sessionId:** A session identifier (2). MUST be present in the request message. SHOULD have a value that has been obtained from a previous call to the **OpenWorkbook**, **OpenWorkbookEx**, **OpenWorkbookForEditing**, or **NewWorkbook** operation, but MAY instead be obtained in any other way.

**sheetName:** The name of the **sheet (1)** on which the **rangeName** is defined. See section [2.2.5.4](#) for specification. MUST be present.

**rangeName:** The name of the **range** as specified in section [2.2.5.2](#). MUST be present. MUST NOT be longer than 255 characters.

**formatted:** Specifies whether **GetRangeA1Result** will be number formatted.

### 3.1.4.13.2.2 GetRangeA1Response

The **GetRangeA1Response** element specifies the result data for the **GetRangeA1 WSDL operation**.

```
<xs:element name="GetRangeA1Response" xmlns:xs="http://www.w3.org/2001/XMLSchema">
  <xs:complexType>
    <xs:sequence>
      <xs:element minOccurs="0" maxOccurs="1" name="GetRangeA1Result"
type="tns:ArrayOfAnyType"/>
      <xs:element minOccurs="0" maxOccurs="1" name="status" type="tns:ArrayOfStatus"/>
    </xs:sequence>
  </xs:complexType>
</xs:element>
```

**GetRangeA1Result:** The returned range value.

**status:** An array of status information as specified in section [2.2.4.2](#).

### 3.1.4.13.3 Complex Types

None.

### 3.1.4.13.4 Simple Types

None.

### 3.1.4.13.5 Attributes

None.

### 3.1.4.13.6 Groups

None.

### 3.1.4.13.7 Attribute Groups

None.

### 3.1.4.14 GetSessionInformation

This operation retrieves information about a **session (2)** on the protocol server.

The following is the **WSDL** port type specification of the **GetSessionInformation WSDL operation**.

```
<wsdl:operation name="GetSessionInformation" xmlns:wsdl="http://schemas.xmlsoap.org/wsdl/">
  <wsdl:input message="tns:GetSessionInformationSoapIn"/>
  <wsdl:output message="tns:GetSessionInformationSoapOut"/>
</wsdl:operation>
```

The protocol client sends a **GetSessionInformationSoapIn** request message, and the protocol server responds with a **GetSessionInformationSoapOut** response message, as follows:

- The protocol server MUST return the **UI culture** and the **data culture** for the specified session (2). These are the languages specified in the [OpenWorkbook](#) operation or the languages that the protocol server fell back to, as specified in [OpenWorkbook](#).
- If there was an application error on the protocol server during the operation, the protocol server MUST return a **SOAP fault** response, which SHOULD be one of the subcodes specified in [Common List of Subcodes](#), but MAY instead contain any subcode specified in [List of Subcodes](#) or any other subcode.

### 3.1.4.14.1 Messages

The following table summarizes the set of **WSDL message** definitions that are specific to this operation.

Message	Description
<b>GetSessionInformationSoapIn</b>	The request WSDL message for the <b>GetSessionInformation WSDL operation</b> .
<b>GetSessionInformationSoapOut</b>	The response WSDL message for the <b>GetSessionInformation WSDL operation</b> .

#### 3.1.4.14.1.1 GetSessionInformationSoapIn

The request **WSDL message** for the **GetSessionInformation WSDL operation**.

The **SOAP action** value is:

```
http://schemas.microsoft.com/office/excel/server/webservices/GetSessionInformation
```

The **SOAP body** contains the **GetSessionInformation** element.

#### 3.1.4.14.1.2 GetSessionInformationSoapOut

The response **WSDL message** for the **GetSessionInformation WSDL operation**.

The **SOAP body** contains the **GetSessionInformationResponse** element.

### 3.1.4.14.2 Elements

The following table summarizes the **XML schema** element definitions that are specific to this operation.

Element	Description
<b>GetSessionInformation</b>	The input data for the <b>GetSessionInformation WSDL operation</b> .

Element	Description
<b>GetSessionInformationResponse</b>	The result data for the <b>GetSessionInformation</b> WSDL operation.

### 3.1.4.14.2.1 GetSessionInformation

The **GetSessionInformation** element specifies the input data for the **GetSessionInformation** WSDL operation.

```
<xs:element name="GetSessionInformation" xmlns:xs="http://www.w3.org/2001/XMLSchema">
  <xs:complexType>
    <xs:sequence>
      <xs:element minOccurs="0" maxOccurs="1" name="sessionId" type="xs:string"/>
    </xs:sequence>
  </xs:complexType>
</xs:element>
```

**sessionId:** A **session identifier**. MUST be present. SHOULD have a value that has been obtained from a previous call to the **OpenWorkbook**, **OpenWorkbookEx**, **OpenWorkbookForEditing**, or **NewWorkbook** operations, but MAY instead be obtained in any other way.

### 3.1.4.14.2.2 GetSessionInformationResponse

The **GetSessionInformationResponse** element specifies the result data for the **GetSessionInformation** WSDL operation.

```
<xs:element name="GetSessionInformationResponse" xmlns:xs="http://www.w3.org/2001/XMLSchema">
  <xs:complexType>
    <xs:sequence>
      <xs:element minOccurs="0" maxOccurs="1" name="serverVersion" type="xs:string"/>
      <xs:element minOccurs="0" maxOccurs="1" name="uiCultureNameUsed" type="xs:string"/>
      <xs:element minOccurs="0" maxOccurs="1" name="dataCultureNameUsed" type="xs:string"/>
      <xs:element minOccurs="0" maxOccurs="1" name="status" type="tns:ArrayOfStatus"/>
    </xs:sequence>
  </xs:complexType>
</xs:element>
```

**serverVersion:** The version of the server. MUST be present.

**uiCultureNameUsed:** The **UI culture**. MUST be present. MUST be a language tag, as specified in [\[RFC1766\]](#) section 2.

**dataCultureNameUsed:** The **data culture**. MUST be present. MUST be a language tag, as specified in [\[RFC1766\]](#) section 2.

**status:** An array of **Status** elements as specified in section [2.2.4.2](#).

### 3.1.4.14.3 Complex Types

None.

### 3.1.4.14.4 Simple Types

None.

### 3.1.4.14.5 Attributes

None.

### 3.1.4.14.6 Groups

None.

### 3.1.4.14.7 Attribute Groups

None.

### 3.1.4.15 GetSheetNames

The operation returns information about the **sheets** in a **workbook**.

The following is the **WSDL** port type specification of the **GetSheetNames WSDL operation**.

```
<wsdl:operation name="GetSheetNames" xmlns:wsdl="http://schemas.xmlsoap.org/wsdl/">
  <wsdl:input message="tns:GetSheetNamesSoapIn"/>
  <wsdl:output message="tns:GetSheetNamesSoapOut"/>
</wsdl:operation>
```

The protocol client sends a **GetSheetNamesSoapIn** request message, and the protocol server responds with a **GetSheetNamesSoapOut** response message, as follows:

- If the **session (2)** is a **view session** in **view-only mode**, the number of elements inside **GetSheetNamesResult** MUST be equal to the number of **visible published sheets** in the workbook.
- If the session (2) is not a view session in view-only mode, the number of elements inside **GetSheetNamesResult** MUST be equal to the number of loaded sheets (1) in the workbook.
- If there was an application error on the protocol server during the operation, the protocol server MUST return a **SOAP fault** response, which SHOULD be one of the subcodes specified in section [2.2.9.2](#), but MAY instead contain any subcode specified in section [2.2.9.1](#) or any other subcode.

### 3.1.4.15.1 Messages

The following table summarizes the set of **WSDL message** definitions that are specific to this operation.

Message	Description
<b>GetSheetNamesSoapIn</b>	The request WSDL message for the <b>GetSheetNames WSDL operation</b> .
<b>GetSheetNamesSoapOut</b>	The response WSDL message for the <b>GetSheetNames WSDL operation</b> .

#### 3.1.4.15.1.1 GetSheetNamesSoapIn

The request **WSDL message** for the **GetSheetNames WSDL operation**.

The **SOAP action** value is:

```
http://schemas.microsoft.com/office/excel/server/webservices/GetSheetNames
```



The **SOAP body** contains the **GetSheetNames** element.

### 3.1.4.15.1.2 GetSheetNamesSoapOut

The response **WSDL message** for the **GetSheetNames WSDL operation**.

The **SOAP body** contains the **GetSheetNamesResponse** element.

### 3.1.4.15.2 Elements

The following table summarizes the **XML schema** element definitions that are specific to this operation.

Element	Description
<b>GetSheetNames</b>	The input data for the <b>GetSheetNames WSDL operation</b> .
<b>GetSheetNamesResponse</b>	The result data for the <b>GetSheetNames WSDL operation</b> .

#### 3.1.4.15.2.1 GetSheetNames

The **GetSheetNames** element specifies the input data for the **GetSheetNames WSDL operation**.

```
<xs:element name="GetSheetNames" xmlns:xs="http://www.w3.org/2001/XMLSchema">  
  <xs:complexType>  
    <xs:sequence>  
      <xs:element minOccurs="0" maxOccurs="1" name="sessionId" type="xs:string"/>  
    </xs:sequence>  
  </xs:complexType>  
</xs:element>
```

**sessionId:** A session identifier (2). MUST be present. SHOULD have a value that has been obtained from a previous call to the **OpenWorkbook**, **OpenWorkbookEx**, **OpenWorkbookForEditing**, or **NewWorkbook** operation, but MAY instead be obtained in any other way.

#### 3.1.4.15.2.2 GetSheetNamesResponse

The **GetSheetNamesResponse** element specifies the result data for the **GetSheetNames WSDL operation**.

```
<xs:element name="GetSheetNamesResponse" xmlns:xs="http://www.w3.org/2001/XMLSchema">  
  <xs:complexType>  
    <xs:sequence>  
      <xs:element minOccurs="0" maxOccurs="1" name="GetSheetNamesResult" type="tns:ArrayOfSheetInfo"/>  
      <xs:element minOccurs="0" maxOccurs="1" name="status" type="tns:ArrayOfStatus"/>  
    </xs:sequence>  
  </xs:complexType>  
</xs:element>
```

**GetSheetNamesResult:** An array of **SheetInfo** elements as specified in section [3.1.4.15.3.1](#). MUST be present.

**status:** An array of status information as specified in section [2.2.4.2](#).

### 3.1.4.15.3 Complex Types

The following table summarizes the **XML schema** complex type definitions that are specific to this operation.

Complex type	Description
<b>ArrayOfSheetInfo</b>	An array of <b>SheetInfo</b> elements.
<b>SheetInfo</b>	Specifies the <b>name</b> , <b>type</b> , and <b>visible</b> condition of a <b>sheet (1)</b> .

### 3.1.4.15.3.1 ArrayOfSheetInfo

**Namespace:** http://schemas.microsoft.com/office/excel/server/webservices

An array of **SheetInfo** elements defined as follows.

```
<xs:complexType name="ArrayOfSheetInfo" xmlns:xs="http://www.w3.org/2001/XMLSchema">
  <xs:sequence>
    <xs:element minOccurs="0" maxOccurs="unbounded" name="SheetInfo" nillable="true"
type="tns:SheetInfo"/>
  </xs:sequence>
</xs:complexType>
```

**SheetInfo:** A **SheetInfo** as specified in section [3.1.4.15.3.2](#).

### 3.1.4.15.3.2 SheetInfo

**Namespace:** http://schemas.microsoft.com/office/excel/server/webservices

Specifies the **name**, **type**, and **visible** condition of a **sheet (1)** and is defined as follows.

```
<xs:complexType name="SheetInfo" xmlns:xs="http://www.w3.org/2001/XMLSchema">
  <xs:sequence>
    <xs:element minOccurs="0" maxOccurs="1" name="Name" type="xs:string"/>
    <xs:element minOccurs="1" maxOccurs="1" name="Type" type="tns:SheetType"/>
    <xs:element minOccurs="1" maxOccurs="1" name="Visibility" type="tns:SheetVisibility"/>
  </xs:sequence>
</xs:complexType>
```

**Name:** The name of the sheet (1). MUST be present.

**Type:** The type of the sheet (1) as specified in section [3.1.4.15.4.1](#).

**Visibility:** The visible condition of the sheet (1) as specified in section [3.1.4.15.4.2](#).

### 3.1.4.15.4 Simple Types

The following table summarizes the **XML schema** simple type definitions that are specific to this operation.

Simple type	Description
<b>SheetType</b>	Specifies the type of a <b>sheet (1)</b> .
<b>SheetVisibility</b>	Specifies the <b>visible</b> condition of a sheet (1).

### 3.1.4.15.4.1 SheetType

**Namespace:** http://schemas.microsoft.com/office/excel/server/webservices

Specifies the type of a **sheet (1)** and is defined as follows.

```
<xs:simpleType name="SheetType" xmlns:xs="http://www.w3.org/2001/XMLSchema">
  <xs:restriction base="xs:string">
    <xs:enumeration value="Worksheet"/>
    <xs:enumeration value="Chartsheet"/>
  </xs:restriction>
</xs:simpleType>
```

The following table specifies the allowable values for the **SheetType** simple type.

Value	Meaning
Worksheet	A <b>worksheet</b> .
Chartsheet	A <b>chart sheet</b> .

### 3.1.4.15.4.2 SheetVisibility

**Namespace:** http://schemas.microsoft.com/office/excel/server/webservices

Specifies the **visible** condition of a **sheet (1)** and is defined as follows.

```
<xs:simpleType name="SheetVisibility" xmlns:xs="http://www.w3.org/2001/XMLSchema">
  <xs:restriction base="xs:string">
    <xs:enumeration value="Visible"/>
    <xs:enumeration value="Hidden"/>
    <xs:enumeration value="VeryHidden"/>
  </xs:restriction>
</xs:simpleType>
```

The following table specifies the allowable values for the **SheetVisibility** simple type.

Value	Meaning
Visible	Specifies that the sheet (1) is visible.
Hidden	Specifies that the sheet (1) is not visible, but can be unhidden via the client UI.
VeryHidden	Specifies that the sheet (1) is not visible and cannot be unhidden via the client UI.

### 3.1.4.15.5 Attributes

None.

### 3.1.4.15.6 Groups

None.

### 3.1.4.15.7 Attribute Groups

None.

### 3.1.4.16 GetWorkbook

This operation is used to retrieve a **workbook** file.

The following is the **WSDL** port type specification of the **GetWorkbook WSDL operation**.

```
<wsdl:operation name="GetWorkbook" xmlns:wsdl="http://schemas.xmlsoap.org/wsdl/">  
  <wsdl:input message="tns:GetWorkbookSoapIn"/>  
  <wsdl:output message="tns:GetWorkbookSoapOut"/>  
</wsdl:operation>
```

The protocol client sends a **GetWorkbookSoapIn** request message, and the protocol server responds with a **GetWorkbookSoapOut** response message, as follows:

- If **workbookType** is **FullWorkbook** or **FullSnapshot** and the user does not have **Open Item permission**, the protocol server returns a SOAP fault with subcode **EcsSnapshotAccessDenied**.
- If the protocol server cannot retrieve the **workbook file** in the form specified by **workbookType**, the protocol server returns a SOAP fault with subcode **SaveFailed**.
- If there was an application error on the protocol server during the operation, the protocol server **MUST** return a SOAP fault response, which **SHOULD** contain one of the following subcodes or any other subcodes specified in section [2.2.9.2](#), but **MAY** instead contain any subcode specified in section [2.2.9.1](#) or any other subcode.

Subcode
<b>EcsSnapshotAccessDenied</b>
<b>SaveFailed</b>

#### 3.1.4.16.1 Messages

The following table summarizes the set of **WSDL message** definitions that are specific to this operation.

Message	Description
<b>GetWorkbookSoapIn</b>	The request WSDL message for the <b>GetWorkbook WSDL operation</b> .
<b>GetWorkbookSoapOut</b>	The response WSDL message for the <b>GetWorkbook WSDL operation</b> .

##### 3.1.4.16.1.1 GetWorkbookSoapIn

The request **WSDL message** for the **GetWorkbook WSDL operation**.

The **SOAP action** value is:

```
http://schemas.microsoft.com/office/excel/server/webservices/GetWorkbook
```

The **SOAP body** contains the **GetWorkbook** element.

### 3.1.4.16.1.2 GetWorkbookSoapOut

The response **WSDL message** for the **GetWorkbook WSDL operation**.

The **SOAP body** contains the **GetWorkbookResponse** element.

### 3.1.4.16.2 Elements

The following table summarizes the **XML schema** element definitions that are specific to this operation.

Element	Description
<b>GetWorkbook</b>	The input data for the <b>GetWorkbook WSDL operation</b> .
<b>GetWorkbookResponse</b>	The result data for the <b>GetWorkbook WSDL operation</b> .

#### 3.1.4.16.2.1 GetWorkbook

The **GetWorkbook** element specifies the input data for the **GetWorkbook WSDL operation**.

```
<xs:element name="GetWorkbook" xmlns:xs="http://www.w3.org/2001/XMLSchema">
  <xs:complexType>
    <xs:sequence>
      <xs:element minOccurs="0" maxOccurs="1" name="sessionId" type="xs:string"/>
      <xs:element minOccurs="1" maxOccurs="1" name="workbookType" type="tns:WorkbookType"/>
    </xs:sequence>
  </xs:complexType>
</xs:element>
```

**sessionId:** A **session (2)** identifier. MUST be present in the request message. SHOULD have a value that has been obtained from a previous call to the **OpenWorkbook**, **OpenWorkbookEx**, **OpenWorkbookForEditing**, or **NewWorkbook** operation, but MAY instead be obtained in any other way.

**workbookType:** The form of the requested workbook as specified in section [2.2.5.5](#).

#### 3.1.4.16.2.2 GetWorkbookResponse

The **GetWorkbookResponse** element specifies the result data for the **GetWorkbook WSDL operation**.

```
<xs:element name="GetWorkbookResponse" xmlns:xs="http://www.w3.org/2001/XMLSchema">
  <xs:complexType>
    <xs:sequence>
      <xs:element minOccurs="0" maxOccurs="1" name="GetWorkbookResult"
type="xs:base64Binary"/>
      <xs:element minOccurs="0" maxOccurs="1" name="status" type="tns:ArrayOfStatus"/>
    </xs:sequence>
  </xs:complexType>
</xs:element>
```

**GetWorkbookResult:** A **workbook** file. MUST be present.

**status:** An array of status information as specified in section [2.2.4.2](#).

### 3.1.4.16.3 Complex Types

None.

### 3.1.4.16.4 Simple Types

None.

### 3.1.4.16.5 Attributes

None.

### 3.1.4.16.6 Groups

None.

### 3.1.4.16.7 Attribute Groups

None.

## 3.1.4.17 GetWorkbookConnections

Returns a list of **data connection** names in the workbook.

The following is the **WSDL** port type specification of the **GetWorkbookConnections WSDL operation**.

```
<wsdl:operation name="GetWorkbookConnections" xmlns:wsdl="http://schemas.xmlsoap.org/wsdl/">
  <wsdl:input message="tns:GetWorkbookConnectionsSoapIn"/>
  <wsdl:output message="tns:GetWorkbookConnectionsSoapOut"/>
</wsdl:operation>
```

The protocol client sends a **GetWorkbookConnectionsSoapIn** request **WSDL message**, and the protocol server responds with a **GetWorkbookConnectionsSoapOut** response WSDL message, as follows:

- The protocol server returns a list of the data connection names.
- If there was an application error on the protocol server during the operation, the protocol server MUST return a **SOAP fault** response, which SHOULD be one of the subcodes specified in section [2.2.9.2](#), but MAY instead contain any subcode specified in section [2.2.9.1](#) or any other subcode.

### 3.1.4.17.1 Messages

The following table summarizes the set of **WSDL message** definitions that are specific to this operation.

Message	Description
<b>GetWorkbookConnectionsSoapIn</b>	The request WSDL message for the <b>GetWorkbookConnections WSDL operation</b> .
<b>GetWorkbookConnectionsSoapOut</b>	The response WSDL message for the <b>GetWorkbookConnections WSDL operation</b> .

### 3.1.4.17.1.1 GetWorkbookConnectionsSoapIn

The request **WSDL message** for the **GetWorkbookConnections WSDL operation**.

The **SOAP action** value is:

```
http://schemas.microsoft.com/office/excel/server/webservices/GetWorkbookConnections
```

The **SOAP body** contains the **GetWorkbookConnections** element.

### 3.1.4.17.1.2 GetWorkbookConnectionsSoapOut

The response **WSDL message** for the **GetWorkbookConnections WSDL operation**.

The **SOAP body** contains the **GetWorkbookConnectionsResponse** element.

### 3.1.4.17.2 Elements

The following table summarizes the **XML schema** element definitions that are specific to this operation.

Element	Description
<b>GetWorkbookConnections</b>	The input data for the <b>GetWorkbookConnections WSDL operation</b> .
<b>GetWorkbookConnectionsResponse</b>	The result data for the <b>GetWorkbookConnections WSDL operation</b> .

#### 3.1.4.17.2.1 GetWorkbookConnections

The **GetWorkbookConnections** element specifies the input data for the **GetWorkbookConnections WSDL operation**.

```
<xs:element name="GetWorkbookConnections" xmlns:xs="http://www.w3.org/2001/XMLSchema">
  <xs:complexType>
    <xs:sequence>
      <xs:element minOccurs="0" maxOccurs="1" name="sessionId" type="xs:string"/>
    </xs:sequence>
  </xs:complexType>
</xs:element>
```

**sessionId:** A **session (2)** identifier. MUST be present in the request message. SHOULD have a value that has been obtained from a previous call to the **OpenWorkbook**, **OpenWorkbookEx**, **OpenWorkbookForEditing**, or **NewWorkbook** operation, but MAY instead be obtained in any other way.

#### 3.1.4.17.2.2 GetWorkbookConnectionsResponse

The **GetWorkbookConnectionsResponse** element specifies the result data for the **GetWorkbookConnections WSDL operation**.

```
<xs:element name="GetWorkbookConnectionsResponse"
  xmlns:xs="http://www.w3.org/2001/XMLSchema">
  <xs:complexType>
    <xs:sequence>
```

```

    <xs:element minOccurs="0" maxOccurs="1" name="GetWorkbookConnectionsResult"
type="tns:ArrayOfString"/>
    <xs:element minOccurs="0" maxOccurs="1" name="status" type="tns:ArrayOfStatus"/>
  </xs:sequence>
</xs:complexType>
</xs:element>

```

**GetWorkbookConnectionsResult:** An array of **data connection** names.

**status:** An array of status information as specified in section [2.2.4.2](#).

### 3.1.4.17.3 Complex Types

None.

### 3.1.4.17.4 Simple Types

None.

### 3.1.4.17.5 Attributes

None.

### 3.1.4.17.6 Groups

None.

### 3.1.4.17.7 Attribute Groups

None.

## 3.1.4.18 NewWorkbook

This operation is used to create a **new workbook session**.

The following is the **WSDL** port type specification of the **NewWorkbook WSDL operation**.

```

<wsdl:operation name="NewWorkbook" xmlns:wsdl="http://schemas.xmlsoap.org/wsdl/">
  <wsdl:input message="tns:NewWorkbookSoapIn"/>
  <wsdl:output message="tns:NewWorkbookSoapOut"/>
</wsdl:operation>

```

If the language represented by **uiCultureName** is unsupported on the protocol server, the protocol server MAY [<8>](#) fall back to some other supported language. **uiCultureName** MAY [<9>](#) be empty, in which case the determination of which language to default to is protocol-server-implementation specific.

If the language represented by **dataCultureName** is unsupported on the protocol server, the protocol server MAY [<10>](#) fall back to some other supported language. **dataCultureName** MAY [<11>](#) be empty, in which case the determination of which language to default to is protocol-server-implementation specific.

If the operation succeeds, the protocol server MUST return the **session identifier** of the newly created **session (2)** in the response message, to be used in any future operations in the newly created session.



If there was an application error on the protocol server during the operation, the protocol server MUST return a **SOAP fault** response, which SHOULD be one of the subcodes specified in section [2.2.9.2](#), but MAY instead contain any subcode specified in section [2.2.9.1](#) or any other subcode.

### 3.1.4.18.1 Messages

The following table summarizes the set of **WSDL message** definitions that are specific to this operation.

Message	Description
<b>NewWorkbookSoapIn</b>	The request WSDL message for the <b>NewWorkbook WSDL operation</b> .
<b>NewWorkbookSoapOut</b>	The response WSDL message for the <b>NewWorkbook WSDL operation</b> .

#### 3.1.4.18.1.1 NewWorkbookSoapIn

The request **WSDL message** for the **NewWorkbook WSDL operation**.

The **SOAP action** value is:

```
http://schemas.microsoft.com/office/excel/server/webservices/NewWorkbook
```

The **SOAP body** contains the **NewWorkbook** element.

#### 3.1.4.18.1.2 NewWorkbookSoapOut

The response **WSDL message** for the **NewWorkbook WSDL operation**.

The **SOAP body** contains the **NewWorkbookResponse** element.

### 3.1.4.18.2 Elements

The following table summarizes the **XML schema** element definitions that are specific to this operation.

Element	Description
<b>NewWorkbook</b>	The input data for the <b>NewWorkbook WSDL operation</b> .
<b>NewWorkbookResponse</b>	The result data for the <b>NewWorkbook WSDL operation</b> .

#### 3.1.4.18.2.1 NewWorkbook

The **NewWorkbook** element specifies the input data for the **NewWorkbook WSDL operation**.

```
<xs:element name="NewWorkbook" xmlns:xs="http://www.w3.org/2001/XMLSchema">
  <xs:complexType>
    <xs:sequence>
      <xs:element minOccurs="0" maxOccurs="1" name="path" type="xs:string"/>
      <xs:element minOccurs="0" maxOccurs="1" name="uiCultureName" type="xs:string"/>
      <xs:element minOccurs="0" maxOccurs="1" name="dataCultureName" type="xs:string"/>
    </xs:sequence>
  </xs:complexType>
```

</xs:element>

**path:** The **trusted location** of the **new workbook session**. MUST be present. MUST NOT be empty. MUST NOT be longer than 4095 characters. MUST be a **UNC**, or a **URI** as specified in [\[RFC2396\]](#).

**uiCultureName:** A language tag, as specified in [\[RFC1766\]](#), Section 2. Specifies the **UI culture**. MUST NOT be longer than 4095 characters.

**dataCultureName:** A language tag, as specified in [\[RFC1766\]](#), Section 2. Specifies the **data culture**. MUST NOT be longer than 4095 characters.

### 3.1.4.18.2.2 NewWorkbookResponse

The **NewWorkbookResponse** element specifies the result data for the **NewWorkbook WSDL operation**.

```
<xs:element name="NewWorkbookResponse" xmlns:xs="http://www.w3.org/2001/XMLSchema">
  <xs:complexType>
    <xs:sequence>
      <xs:element minOccurs="0" maxOccurs="1" name="NewWorkbookResult" type="xs:string"/>
      <xs:element minOccurs="0" maxOccurs="1" name="status" type="tns:ArrayOfStatus"/>
    </xs:sequence>
  </xs:complexType>
</xs:element>
```

**NewWorkbookResult:** The **session identifier** of the newly created **session (2)**. MUST be present.

**status:** The status information returned by the protocol server.

### 3.1.4.18.3 Complex Types

None.

### 3.1.4.18.4 Simple Types

None.

### 3.1.4.18.5 Attributes

None.

### 3.1.4.18.6 Groups

None.

### 3.1.4.18.7 Attribute Groups

None.

### 3.1.4.19 OpenWorkbook

This operation is used to create a new **view session**, giving access to a workbook on the protocol server.

The following is the **WSDL** port type specification of the **OpenWorkbook WSDL operation**.

```

<wsdl:operation name="OpenWorkbook" xmlns:wsdl="http://schemas.xmlsoap.org/wsdl/">
  <wsdl:input message="tns:OpenWorkbookSoapIn"/>
  <wsdl:output message="tns:OpenWorkbookSoapOut"/>
</wsdl:operation>

```

The protocol client sends an **OpenWorkbookSoapIn** request message, and the protocol server responds with an **OpenWorkbookSoapOut** response message, as follows:

1. The workbook file, specified by **workbookPath**, is specified as follows:
  1. It SHOULD be in a format specified by [\[MS-XLSB\]](#), [\[ISO/IEC29500-1:2011\]](#), [\[MS-OFFMACRO2\]](#), or [\[ODF\]](#), but MAY be in any other format.
  2. If it is in the [\[ISO/IEC29500-1:2011\]](#) format:
    1. It MAY [<12>](#) contain any valid SpreadsheetML records in that format.
    2. If a **odcFile** attribute of a **connection** element ([\[ISO/IEC29500-1:2011\]](#), Part 1, Section 18.13.1) is present, it SHOULD be the path of a file in the format specified by [\[MS-ODCFF\]](#).
    3. If a **connection** attribute of **dbPr** element ([\[ISO/IEC29500-1:2011\]](#), Part 1, Section 18.13.3) is present, it SHOULD be in the format specified by [\[MS-ODBCSTR\]](#) or [\[MS-OLEDBSTR\]](#).
  3. If it is in the [\[MS-XLSB\]](#) format:
    1. It MAY [<13>](#) contain any valid records in that format.
    2. If a **brtBeginExternalConnection** record is present and it has the **stConnectionFile** field present, the **stConnectionFile** SHOULD be the path of a file in the format specified by [\[MS-ODCFF\]](#).
    3. If a **BrtBeginECDBProps** record is present, its **stConn** field SHOULD be in the format specified by [\[MS-ODBCSTR\]](#) or [\[MS-OLEDBSTR\]](#).
  4. If a file in [\[MS-ODCFF\]](#) is referenced by the workbook file:
    1. **SourceFile** element of **OfficeDataConnection** ([\[MS-ODCFF\]](#) section 2.7.1.1) MUST NOT be present.
    2. **Parameter** elements of **CT\_Connection** ([\[MS-ODCFF\]](#) section 2.7.1.1) MUST be ignored.
2. If the language represented by **uiCultureName** is unsupported on the protocol server, the protocol server MAY [<14>](#) fall back to some other supported language. **uiCultureName** MAY [<15>](#) be empty, in which case the determination of which language to default to is protocol-server-implementation specific.
3. If the language represented by **dataCultureName** is unsupported on the protocol server, the protocol server MAY [<16>](#) fall back to some other supported language. **dataCultureName** MAY [<17>](#) be empty, in which case the determination of which language to default to is protocol-server-implementation specific.
4. If the operation succeeds, the protocol server MUST return the **session identifier** of the newly created **session (2)** in the response message, to be used in any future operations in the newly created session (2).
5. If there was an application error on the protocol server during the operation, the protocol server MUST return a SOAP fault response, which SHOULD contain one of the following subcodes or any other subcodes specified in section [2.2.9.2](#), but MAY instead contain any subcode specified in section [2.2.9.1](#) or any other subcode.

Subcode
<b>FileOpenNotFound</b>

Subcode
FileOpenAccessDenied
FileCorrupt
GenericFileOpenError
WorkbookNotSupported

### 3.1.4.19.1 Messages

The following table summarizes the set of **WSDL message** definitions that are specific to this operation.

Message	Description
OpenWorkbookSoapIn	The request WSDL message for the <b>OpenWorkbook WSDL operation</b> .
OpenWorkbookSoapOut	The response WSDL message for the <b>OpenWorkbook WSDL operation</b> .

#### 3.1.4.19.1.1 OpenWorkbookSoapIn

The request **WSDL message** for the **OpenWorkbook WSDL operation**.

The **SOAP action** value is:

```
http://schemas.microsoft.com/office/excel/server/webservices/OpenWorkbook
```

The **SOAP body** contains the **OpenWorkbook** element.

#### 3.1.4.19.1.2 OpenWorkbookSoapOut

The response **WSDL message** for the **OpenWorkbook WSDL operation**.

The **SOAP body** contains the **OpenWorkbookResponse** element.

### 3.1.4.19.2 Elements

The following table summarizes the **XML schema** element definitions that are specific to this operation.

Element	Description
OpenWorkbook	The input data for the <b>OpenWorkbook WSDL operation</b> .
OpenWorkbookResponse	The result data for the <b>OpenWorkbook WSDL operation</b> .

#### 3.1.4.19.2.1 OpenWorkbook

The **OpenWorkbook** element specifies the input data for the **OpenWorkbook WSDL operation**.

```
<xs:element name="OpenWorkbook" xmlns:xs="http://www.w3.org/2001/XMLSchema">
  <xs:complexType>
    <xs:sequence>
      <xs:element minOccurs="0" maxOccurs="1" name="workbookPath" type="xs:string"/>
      <xs:element minOccurs="0" maxOccurs="1" name="uiCultureName" type="xs:string"/>
      <xs:element minOccurs="0" maxOccurs="1" name="dataCultureName" type="xs:string"/>
    </xs:sequence>
  </xs:complexType>
</xs:element>
```

**workbookPath:** The location of the workbook file. MUST be present. MUST NOT be empty. MUST NOT be longer than 4095 characters. MUST be a **URI** as specified in [\[RFC2396\]](#), or a **UNC**.

**uiCultureName:** A language tag, as specified in [\[RFC1766\]](#), Section 2. Specifies the UI culture. MUST NOT be longer than 4095 characters.

**dataCultureName:** A language tag, as specified in [\[RFC1766\]](#), Section 2. Specifies the data culture. MUST NOT be longer than 4095 characters.

### 3.1.4.19.2.2 OpenWorkbookResponse

The **OpenWorkbookResponse** element specifies the result data for the **OpenWorkbook WSDL operation**.

```
<xs:element name="OpenWorkbookResponse" xmlns:xs="http://www.w3.org/2001/XMLSchema">
  <xs:complexType>
    <xs:sequence>
      <xs:element minOccurs="0" maxOccurs="1" name="OpenWorkbookResult" type="xs:string"/>
      <xs:element minOccurs="0" maxOccurs="1" name="status" type="tns:ArrayOfStatus"/>
    </xs:sequence>
  </xs:complexType>
</xs:element>
```

**OpenWorkbookResult:** The **session identifier** of the newly created **session (2)**. MUST be present.

**status:** The status information returned by the protocol server.

### 3.1.4.19.3 Complex Types

None.

### 3.1.4.19.4 Simple Types

None.

### 3.1.4.19.5 Attributes

None.

### 3.1.4.19.6 Groups

None.

### 3.1.4.19.7 Attribute Groups

None.

### 3.1.4.20 OpenWorkbookEx

This operation is used to create a new **view session**, giving access to a workbook on the protocol server.

The following is the **WSDL** port type specification of the **OpenWorkbookEx WSDL operation**.

```
<wsdl:operation name="OpenWorkbookEx" xmlns:wsdl="http://schemas.xmlsoap.org/wsdl/">
  <wsdl:input message="tns:OpenWorkbookExSoapIn"/>
  <wsdl:output message="tns:OpenWorkbookExSoapOut"/>
</wsdl:operation>
```

For details, see the **OpenWorkbook** operation (section [3.1.4.19](#)). When processing the **OpenWorkbookEx** operation the protocol server **MUST** suppress **connected data refresh**.

#### 3.1.4.20.1 Messages

The following table summarizes the set of **WSDL message** definitions that are specific to this operation.

Message	Description
<b>OpenWorkbookExSoapIn</b>	The request WSDL message for the <b>OpenWorkbookEx WSDL operation</b> .
<b>OpenWorkbookExSoapOut</b>	The response WSDL message for the <b>OpenWorkbookEx WSDL operation</b> .

##### 3.1.4.20.1.1 OpenWorkbookExSoapIn

The request **WSDL message** for the **OpenWorkbookEx WSDL operation**.

The **SOAP action** value is:

```
http://schemas.microsoft.com/office/excel/server/webservices/OpenWorkbookEx
```

The **SOAP body** contains the **OpenWorkbookEx** element.

##### 3.1.4.20.1.2 OpenWorkbookExSoapOut

The response **WSDL message** for the **OpenWorkbookEx WSDL operation**.

The **SOAP body** contains the **OpenWorkbookExResponse** element.

#### 3.1.4.20.2 Elements

The following table summarizes the **XML schema** element definitions that are specific to this operation.

Element	Description
<b>OpenWorkbookEx</b>	The input data for the <b>OpenWorkbookEx WSDL operation</b> .
<b>OpenWorkbookExResponse</b>	The result data for the <b>OpenWorkbookEx WSDL operation</b> .

### 3.1.4.20.2.1 OpenWorkbookEx

The **OpenWorkbookEx** element specifies the input data for the **OpenWorkbookEx WSDL operation**.

```
<xs:element name="OpenWorkbookEx" xmlns:xs="http://www.w3.org/2001/XMLSchema">
  <xs:complexType>
    <xs:sequence>
      <xs:element minOccurs="0" maxOccurs="1" name="workbookPath" type="xs:string"/>
      <xs:element minOccurs="0" maxOccurs="1" name="uiCultureName" type="xs:string"/>
      <xs:element minOccurs="0" maxOccurs="1" name="dataCultureName" type="xs:string"/>
      <xs:element minOccurs="1" maxOccurs="1" name="exclusive" type="xs:boolean"/>
    </xs:sequence>
  </xs:complexType>
</xs:element>
```

**workbookPath:** See section [3.1.4.19.2.1](#).

**uiCultureName:** See section 3.1.4.19.2.1.

**dataCultureName:** See section 3.1.4.19.2.1.

**exclusive:** If true, the data model in the new **view session** MUST NOT be shared with any other **sessions**, and the database where the model will be loaded (as specified in section [3.1.4.6.3.1](#)) MUST NOT be read-only.

### 3.1.4.20.2.2 OpenWorkbookExResponse

The **OpenWorkbookExResponse** element specifies the result data for the **OpenWorkbookEx WSDL operation**.

```
<xs:element name="OpenWorkbookExResponse" xmlns:xs="http://www.w3.org/2001/XMLSchema">
  <xs:complexType>
    <xs:sequence>
      <xs:element minOccurs="0" maxOccurs="1" name="OpenWorkbookExResult" type="xs:string"/>
      <xs:element minOccurs="0" maxOccurs="1" name="status" type="tns:ArrayOfStatus"/>
    </xs:sequence>
  </xs:complexType>
</xs:element>
```

**OpenWorkbookExResult:** See section [3.1.4.19.2.2](#).

**status:** See section 3.1.4.19.2.2.

### 3.1.4.20.3 Complex Types

None.

### 3.1.4.20.4 Simple Types

None.

### 3.1.4.20.5 Attributes

None.

### 3.1.4.20.6 Groups

None.

### 3.1.4.20.7 Attribute Groups

None.

### 3.1.4.21 OpenWorkbookForEditing

This operation is used to create a new **edit session**, giving access to a **workbook** on the protocol server.

The following is the **WSDL** port type specification of the **OpenWorkbookForEditing WSDL operation**.

```
<wsdl:operation name="OpenWorkbookForEditing" xmlns:wsdl="http://schemas.xmlsoap.org/wsdl/">
  <wsdl:input message="tns:OpenWorkbookForEditingSoapIn"/>
  <wsdl:output message="tns:OpenWorkbookForEditingSoapOut"/>
</wsdl:operation>
```

The protocol client sends an **OpenWorkbookForEditingSoapIn** request message, and the protocol server responds with an **OpenWorkbookForEditingSoapOut** response message, as follows:

1. The workbook file, specified by **workbookPath**, is specified as follows:
  1. It SHOULD be in a format specified by [\[MS-XLSB\]](#), [\[ISO/IEC29500-1:2011\]](#), [\[MS-OFFMACRO2\]](#), or [\[ODF\]](#), but MAY be in any other format.
  2. If it is in the [ISO/IEC29500-1:2011] format:
    1. It MAY [<18>](#) contain any valid SpreadsheetML records in that format.
    2. If an **odcFile** attribute of a **connection** element ([ISO/IEC29500-1:2011], Part 1, Section 18.13.1) is present, it SHOULD be the path of a file in the format specified by [\[MS-ODCFF\]](#).
    3. If a **connection** attribute of **dbPr** element ([ISO/IEC29500-1:2011], Part 1, Section 18.13.3) is present, it SHOULD be in the format specified by [\[MS-ODBCSTR\]](#) or [\[MS-OLEDBSTR\]](#).
  3. If it is in the [MS-XLSB] format:
    1. It MAY [<19>](#) contain any valid records in that format.
    2. If a **brtBeginExternalConnection** record is present and it has the **stConnectionFile** field present, the **stConnectionFile** SHOULD be the path of a file in the format specified by [MS-ODCFF].
    3. If a **BrtBeginECdbProps** record is present, its **stConn** field SHOULD be in the format specified by [MS-ODBCSTR] or [MS-OLEDBSTR].
  4. If a file in [MS-ODCFF] is referenced by the workbook file:
    1. **SourceFile** element of **OfficeDataConnection** ([MS-ODCFF] section 2.7.1.1) MUST NOT be present.
    2. **Parameter** elements of **CT\_Connection** ([MS-ODCFF] section 2.2.1) MUST be ignored.
2. If the language represented by **uiCultureName** is unsupported on the protocol server, the protocol server MAY [<20>](#) fall back to some other supported language. **uiCultureName** MAY [<21>](#) be empty, in which case the determination of which language to default to is protocol-server-implementation specific.
3. If the language represented by **dataCultureName** is unsupported on the protocol server, the protocol server MAY [<22>](#) fall back to some other supported language. **dataCultureName** MAY [<23>](#) be empty, in which case the determination of which language to default to is protocol-server-implementation specific.



4. If the operation succeeds, the protocol server MUST return the **session identifier** of the newly created **session (2)** in the response message, to be used in any future operations in the newly created session (2).
6. If there was an application error on the protocol server during the operation, the protocol server MUST return a SOAP fault response, which SHOULD contain one of the following subcodes or any other subcodes specified in section [2.2.9.2](#), but MAY instead contain any subcode specified in section [2.2.9.1](#) or any other subcode.

Subcode
FileOpenNotFound
FileOpenAccessDenied
FileCorrupt
GenericFileOpenError

### 3.1.4.21.1 Messages

The following table summarizes the set of **WSDL message** definitions that are specific to this operation.

Message	Description
<b>OpenWorkbookForEditingSoapIn</b>	The request WSDL message for the <b>OpenWorkbookForEditing WSDL operation</b> .
<b>OpenWorkbookForEditingSoapOut</b>	The response WSDL message for the <b>OpenWorkbookForEditing WSDL operation</b> .

#### 3.1.4.21.1.1 OpenWorkbookForEditingSoapIn

The request **WSDL message** for the **OpenWorkbookForEditing WSDL operation**.

The **SOAP action** value is:

```
http://schemas.microsoft.com/office/excel/server/webservices/OpenWorkbookForEditing
```

The **SOAP body** contains the **OpenWorkbookForEditing** element.

#### 3.1.4.21.1.2 OpenWorkbookForEditingSoapOut

The response **WSDL message** for the **OpenWorkbookForEditing WSDL operation**.

The **SOAP body** contains the **OpenWorkbookForEditingResponse** element.

### 3.1.4.21.2 Elements

The following table summarizes the **XML schema** element definitions that are specific to this operation.

Element	Description
<b>OpenWorkbookForEditing</b>	The input data for the <b>OpenWorkbookForEditing WSDL operation</b> .
<b>OpenWorkbookForEditingResponse</b>	The result data for the <b>OpenWorkbookForEditing WSDL operation</b> .

### 3.1.4.21.2.1 OpenWorkbookForEditing

The **OpenWorkbookForEditing** element specifies the input data for the **OpenWorkbookForEditing WSDL operation**.

```
<xs:element name="OpenWorkbookForEditing" xmlns:xs="http://www.w3.org/2001/XMLSchema">
  <xs:complexType>
    <xs:sequence>
      <xs:element minOccurs="0" maxOccurs="1" name="workbookPath" type="xs:string"/>
      <xs:element minOccurs="0" maxOccurs="1" name="uiCultureName" type="xs:string"/>
      <xs:element minOccurs="0" maxOccurs="1" name="dataCultureName" type="xs:string"/>
    </xs:sequence>
  </xs:complexType>
</xs:element>
```

**workbookPath:** The location of the **workbook** file. MUST be present. MUST NOT be empty. MUST NOT be longer than 4095 characters. MUST be a **URI** as specified in [\[RFC2396\]](#), or a **UNC**.

**uiCultureName:** A language tag, as specified in [\[RFC1766\]](#), Section 2. Specifies the **UI culture**. MUST NOT be longer than 4095 characters.

**dataCultureName:** A language tag, as specified in [\[RFC1766\]](#), Section 2. Specifies the **data culture**. MUST NOT be longer than 4095 characters.

### 3.1.4.21.2.2 OpenWorkbookForEditingResponse

The **OpenWorkbookForEditingResponse** element specifies the result data for the **OpenWorkbookForEditing WSDL operation**.

```
<xs:element name="OpenWorkbookForEditingResponse"
  xmlns:xs="http://www.w3.org/2001/XMLSchema">
  <xs:complexType>
    <xs:sequence>
      <xs:element minOccurs="0" maxOccurs="1" name="OpenWorkbookForEditingResult"
        type="xs:string"/>
      <xs:element minOccurs="0" maxOccurs="1" name="status" type="tns:ArrayOfStatus"/>
    </xs:sequence>
  </xs:complexType>
</xs:element>
```

**OpenWorkbookForEditingResult:** The **session identifier** of the newly created **session (2)**. MUST be present.

**status:** An array of status information as specified in section [2.2.4.2](#).

### 3.1.4.21.3 Complex Types

None.

#### 3.1.4.21.4 Simple Types

None.

#### 3.1.4.21.5 Attributes

None.

#### 3.1.4.21.6 Groups

None.

#### 3.1.4.21.7 Attribute Groups

None.

### 3.1.4.22 Refresh

This operation is used to **refresh connected data** on a **workbook**.

The following is the **WSDL** port type specification of the **Refresh WSDL operation**.

```
<wsdl:operation name="Refresh" xmlns:wsdl="http://schemas.xmlsoap.org/wsdl/">
  <wsdl:input message="tns:RefreshSoapIn"/>
  <wsdl:output message="tns:RefreshSoapOut"/>
</wsdl:operation>
```

The protocol client sends a **RefreshSoapIn** request message, and the protocol server responds with a **RefreshSoapOut** response message, as follows:

1. If **connectionName** is not present or is empty, the protocol server refreshes all **data connections** in the workbook if any exist. If **connectionName** is present and is not empty, the protocol server refreshes the specified data connections in the workbook.
2. If there was an application error on the protocol server during the operation, the protocol server MUST return a **SOAP fault** response, which SHOULD be one of the subcodes specified in section [2.2.9.2](#), but MAY instead contain any subcode specified in section [2.2.9.1](#) or any other subcode.

#### 3.1.4.22.1 Messages

The following table summarizes the set of **WSDL message** definitions that are specific to this operation.

Message	Description
<b>RefreshSoapIn</b>	The request WSDL message for the <b>Refresh WSDL operation</b> .
<b>RefreshSoapOut</b>	The response WSDL message for the <b>Refresh WSDL operation</b> .

##### 3.1.4.22.1.1 RefreshSoapIn

The request **WSDL message** for the **Refresh WSDL operation**.

The **SOAP action** value is:

The **SOAP body** contains the **Refresh** element.

### 3.1.4.22.1.2 RefreshSoapOut

The response **WSDL message** for the **Refresh WSDL operation**.

The **SOAP body** contains the **RefreshResponse** element.

### 3.1.4.22.2 Elements

The following table summarizes the **XML schema** element definitions that are specific to this operation.

Element	Description
<b>Refresh</b>	The input data for the <b>Refresh WSDL operation</b> .
<b>RefreshResponse</b>	The result data for the <b>Refresh WSDL operation</b> .

#### 3.1.4.22.2.1 Refresh

The **Refresh** element specifies the input data for the **Refresh WSDL operation**.

```
<xs:element name="Refresh" xmlns:xs="http://www.w3.org/2001/XMLSchema">
  <xs:complexType>
    <xs:sequence>
      <xs:element minOccurs="0" maxOccurs="1" name="sessionId" type="xs:string"/>
      <xs:element minOccurs="0" maxOccurs="1" name="connectionName" type="xs:string"/>
    </xs:sequence>
  </xs:complexType>
</xs:element>
```

**sessionId:** A session identifier (2). MUST be present in the request message. SHOULD have a value that has been obtained from a previous call to the **OpenWorkbook**, **OpenWorkbookEx**, **OpenWorkbookForEditing**, or **NewWorkbook** operation, but MAY instead be obtained in any other way.

**connectionName:** A name of a **data connection** in the **workbook**. MUST NOT be longer than 255 characters.

#### 3.1.4.22.2.2 RefreshResponse

The **RefreshResponse** element specifies the result data for the **Refresh WSDL operation**.

```
<xs:element name="RefreshResponse" xmlns:xs="http://www.w3.org/2001/XMLSchema">
  <xs:complexType>
    <xs:sequence>
      <xs:element minOccurs="0" maxOccurs="1" name="status" type="tns:ArrayOfStatus"/>
    </xs:sequence>
  </xs:complexType>
</xs:element>
```

**status:** An array of **Status** elements as specified in section [2.2.4.2](#).

### 3.1.4.22.3 Complex Types

None.

### 3.1.4.22.4 Simple Types

None.

### 3.1.4.22.5 Attributes

None.

### 3.1.4.22.6 Groups

None.

### 3.1.4.22.7 Attribute Groups

None.

## 3.1.4.23 RefreshDetached

MUST NOT be used.

The following is the **WSDL** port type specification of the **RefreshDetached WSDL operation**.

```
<wsdl:operation name="RefreshDetached" xmlns:wsdl="http://schemas.xmlsoap.org/wsdl/">
  <wsdl:input message="tns:RefreshDetachedSoapIn"/>
  <wsdl:output message="tns:RefreshDetachedSoapOut"/>
</wsdl:operation>
```

The **RefreshDetachedSoapIn** and **RefreshDetachedSoapOut** messages MUST NOT be used.

### 3.1.4.23.1 Messages

The following table summarizes the set of **WSDL message** definitions that are specific to this operation.

Message	Description
<b>RefreshDetachedSoapIn</b>	The request WSDL message for the <b>RefreshDetached WSDL operation</b> .
<b>RefreshDetachedSoapOut</b>	The response WSDL message for the <b>RefreshDetached WSDL operation</b> .

#### 3.1.4.23.1.1 RefreshDetachedSoapIn

The request **WSDL message** for the **RefreshDetached WSDL operation**.

The **SOAP action** value is:

```
http://schemas.microsoft.com/office/excel/server/webservices/RefreshDetached
```

The **SOAP body** contains the **RefreshDetached** element.

### 3.1.4.23.1.2 RefreshDetachedSoapOut

The response **WSDL message** for the **RefreshDetached WSDL operation**.

The **SOAP body** contains the **RefreshDetachedResponse** element.

### 3.1.4.23.2 Elements

The following table summarizes the **XML schema** element definitions that are specific to this operation.

Element	Description
<b>RefreshDetached</b>	The input data for the <b>RefreshDetached WSDL operation</b> .
<b>RefreshDetachedResponse</b>	The result data for the <b>RefreshDetached WSDL operation</b> .

#### 3.1.4.23.2.1 RefreshDetached

The **RefreshDetached** element specifies the input data for the **RefreshDetached WSDL operation**.

```
<xs:element name="RefreshDetached" xmlns:xs="http://www.w3.org/2001/XMLSchema">
  <xs:complexType>
    <xs:sequence>
      <xs:element minOccurs="0" maxOccurs="1" name="sessionId" type="xs:string"/>
      <xs:element minOccurs="0" maxOccurs="1" name="connectionDetails"
type="tns:ArrayOfConnectionDetails"/>
      <xs:element minOccurs="0" maxOccurs="1" name="requestId" type="xs:string"/>
    </xs:sequence>
  </xs:complexType>
</xs:element>
```

**sessionId:** MUST NOT be used.

**connectionDetails:** MUST NOT be used.

**requestId:** MUST NOT be used.

#### 3.1.4.23.2.2 RefreshDetachedResponse

The **RefreshDetachedResponse** element specifies the result data for the **RefreshDetached WSDL operation**.

```
<xs:element name="RefreshDetachedResponse" xmlns:xs="http://www.w3.org/2001/XMLSchema">
  <xs:complexType>
    <xs:sequence>
      <xs:element minOccurs="0" maxOccurs="1" name="requestId" type="xs:string"/>
      <xs:element minOccurs="0" maxOccurs="1" name="status" type="tns:ArrayOfStatus"/>
      <xs:element minOccurs="0" maxOccurs="1" name="detailedRefreshResult"
type="tns:ArrayOfDetailedRefreshResult"/>
    </xs:sequence>
  </xs:complexType>
</xs:element>
```

**requestId:** MUST NOT be used.

**status:** MUST NOT be used.

**detailedRefreshResult:** MUST NOT be used.

### 3.1.4.23.3 Complex Types

The following table summarizes the **XML schema** complex type definitions that are specific to this operation.

Complex type	Description
<b>ArrayOfConnectionDetails</b>	MUST NOT be used.
<b>ArrayOfDetailedRefreshResult</b>	MUST NOT be used.
<b>ConnectionDetails</b>	MUST NOT be used.
<b>DetailedRefreshResult</b>	MUST NOT be used.

#### 3.1.4.23.3.1 ArrayOfConnectionDetails

**Namespace:** http://schemas.microsoft.com/office/excel/server/webservices

```
<xs:complexType name="ArrayOfConnectionDetails" xmlns:xs="http://www.w3.org/2001/XMLSchema">
  <xs:sequence>
    <xs:element minOccurs="0" maxOccurs="unbounded" name="ConnectionDetails" nillable="true"
type="tns:ConnectionDetails"/>
  </xs:sequence>
</xs:complexType>
```

**ConnectionDetails:** MUST NOT be used.

#### 3.1.4.23.3.2 ArrayOfDetailedRefreshResult

**Namespace:** http://schemas.microsoft.com/office/excel/server/webservices

MUST NOT be used.

```
<xs:complexType name="ArrayOfDetailedRefreshResult"
xmlns:xs="http://www.w3.org/2001/XMLSchema">
  <xs:sequence>
    <xs:element minOccurs="0" maxOccurs="unbounded" name="DetailedRefreshResult"
nillable="true" type="tns:DetailedRefreshResult"/>
  </xs:sequence>
</xs:complexType>
```

**DetailedRefreshResult:** MUST NOT be used.

#### 3.1.4.23.3.3 ConnectionDetails

**Namespace:** http://schemas.microsoft.com/office/excel/server/webservices

MUST NOT be used.

```
<xs:complexType name="ConnectionDetails" xmlns:xs="http://www.w3.org/2001/XMLSchema">
  <xs:sequence>
    <xs:element minOccurs="0" maxOccurs="1" name="ConnectionName" type="xs:string"/>
    <xs:element minOccurs="0" maxOccurs="1" name="TargetApplicationId" type="xs:string"/>
  </xs:sequence>
```

```
</xs:complexType>
```

**ConnectionName:** MUST NOT be used.

**TargetApplicationId:** MUST NOT be used.

#### 3.1.4.23.3.4 DetailedRefreshResult

**Namespace:** <http://schemas.microsoft.com/office/excel/server/webservices>

MUST NOT be used.

```
<xs:complexType name="DetailedRefreshResult" xmlns:xs="http://www.w3.org/2001/XMLSchema">
  <xs:sequence>
    <xs:element minOccurs="0" maxOccurs="1" name="ConnectionName" type="xs:string"/>
    <xs:element minOccurs="0" maxOccurs="1" name="ErrorMessage" type="xs:string"/>
  </xs:sequence>
</xs:complexType>
```

**ConnectionName:** MUST NOT be used.

**ErrorMessage:** MUST NOT be used.

#### 3.1.4.23.4 Simple Types

None.

#### 3.1.4.23.5 Attributes

None.

#### 3.1.4.23.6 Groups

None.

#### 3.1.4.23.7 Attribute Groups

None.

#### 3.1.4.24 RefreshEx

This operation is used to **refresh connected data** on a **workbook**.

The following is the **WSDL** port type specification of the **RefreshEx WSDL operation**.

```
<wsdl:operation name="RefreshEx" xmlns:wsdl="http://schemas.xmlsoap.org/wsdl/">
  <wsdl:input message="tns:RefreshExSoapIn"/>
  <wsdl:output message="tns:RefreshExSoapOut"/>
</wsdl:operation>
```

For details, see the **Refresh** operation (section [3.1.4.22](#)).

#### 3.1.4.24.1 Messages

The following table summarizes the set of **WSDL message** definitions that are specific to this operation.



Message	Description
<b>RefreshExSoapIn</b>	The request WSDL message for the <b>RefreshEx WSDL operation</b> .
<b>RefreshExSoapOut</b>	The response WSDL message for the <b>RefreshEx WSDL operation</b> .

### 3.1.4.24.1.1 RefreshExSoapIn

The request **WSDL message** for the **RefreshEx WSDL operation**.

The **SOAP action** value is:

```
http://schemas.microsoft.com/office/excel/server/webservices/RefreshEx
```

The **SOAP body** contains the **RefreshEx** element.

### 3.1.4.24.1.2 RefreshExSoapOut

The response **WSDL message** for the **RefreshEx WSDL operation**.

The **SOAP body** contains the **RefreshExResponse** element.

### 3.1.4.24.2 Elements

The following table summarizes the **XML schema** element definitions that are specific to this operation.

Element	Description
<b>RefreshEx</b>	The input data for the <b>RefreshEx WSDL operation</b> .
<b>RefreshExResponse</b>	The result data for the <b>RefreshEx WSDL operation</b> .

### 3.1.4.24.2.1 RefreshEx

The **RefreshEx** element specifies the input data for the **RefreshEx WSDL operation**.

```
<xs:element name="RefreshEx" xmlns:xs="http://www.w3.org/2001/XMLSchema">
  <xs:complexType>
    <xs:sequence>
      <xs:element minOccurs="0" maxOccurs="1" name="sessionId" type="xs:string"/>
      <xs:element minOccurs="0" maxOccurs="1" name="connectionName" type="xs:string"/>
      <xs:element minOccurs="0" maxOccurs="1" name="targetApplicationId" type="xs:string"/>
    </xs:sequence>
  </xs:complexType>
</xs:element>
```

**sessionId:** A session identifier (2). MUST be present in the request message. SHOULD have a value that has been obtained from a previous call to the **OpenWorkbook**, **OpenWorkbookEx**, **OpenWorkbookForEditing**, or **NewWorkbook** operation, but MAY instead be obtained in any other way.

**connectionName:** A name of a **data connection** in the **workbook**. MUST NOT be longer than 255 characters.

**targetApplicationId:** Single Sign On identifier, as defined in [\[ISO/IEC29500-1:2012\]](#) section 18.13.1, used when refreshing data connections.

### 3.1.4.24.2 RefreshExResponse

The **RefreshExResponse** element specifies the result data for the **RefreshEx WSDL operation**.

```
<xs:element name="RefreshExResponse" xmlns:xs="http://www.w3.org/2001/XMLSchema">
  <xs:complexType>
    <xs:sequence>
      <xs:element minOccurs="0" maxOccurs="1" name="status" type="tns:ArrayOfStatus"/>
    </xs:sequence>
  </xs:complexType>
</xs:element>
```

**status:** An array of **Status** elements as specified in section [2.2.4.2](#).

### 3.1.4.24.3 Complex Types

None.

### 3.1.4.24.4 Simple Types

None.

### 3.1.4.24.5 Attributes

None.

### 3.1.4.24.6 Groups

None.

### 3.1.4.24.7 Attribute Groups

None.

### 3.1.4.25 SaveWorkbook

This operation is used to save a **workbook** associated with an open **session (2)** to the same location from which it was opened.

The following is the **WSDL** port type specification of the **SaveWorkbook WSDL operation**.

```
<wsdl:operation name="SaveWorkbook" xmlns:wsdl="http://schemas.xmlsoap.org/wsdl/">
  <wsdl:input message="tns:SaveWorkbookSoapIn"/>
  <wsdl:output message="tns:SaveWorkbookSoapOut"/>
</wsdl:operation>
```

The protocol client sends a **SaveWorkbookSoapIn** request message, and the protocol server responds with a **SaveWorkbookSoapOut** response message.

If there was an application error on the protocol server during the operation, the protocol server MUST return a **SOAP fault** response, which SHOULD contain one of the following subcodes or any other

subcodes specified in section [2.2.9.2](#), but MAY instead contain any subcode specified in section [2.2.9.1](#) or any other subcode.

Subcode
FileSaveGeneric
OperationNotSupportedInViewOnly
SaveFailed
SavingUnsupportedInViewMode
SavingWorkbookAccessDenied
SavingWorkbookLockedOrCheckedOut
SavingWorkbookNoWorkbookName

### 3.1.4.25.1 Messages

The following table summarizes the set of **WSDL message** definitions that are specific to this operation.

Message	Description
SaveWorkbookSoapIn	The request WSDL message for the <b>SaveWorkbook WSDL operation</b> .
SaveWorkbookSoapOut	The response WSDL message for the <b>SaveWorkbook WSDL operation</b> .

#### 3.1.4.25.1.1 SaveWorkbookSoapIn

The request **WSDL message** for the **SaveWorkbook WSDL operation**.

The **SOAP action** value is:

```
http://schemas.microsoft.com/office/excel/server/webservices/SaveWorkbook
```

The **SOAP body** contains the **SaveWorkbook** element.

#### 3.1.4.25.1.2 SaveWorkbookSoapOut

The response **WSDL message** for the **SaveWorkbook WSDL operation**.

The **SOAP body** contains the **SaveWorkbookResponse** element.

### 3.1.4.25.2 Elements

The following table summarizes the **XML schema** element definitions that are specific to this operation.

Element	Description
<b>SaveWorkbook</b>	The input data for the <b>SaveWorkbook WSDL operation</b> .
<b>SaveWorkbookResponse</b>	The result data for the <b>SaveWorkbook WSDL operation</b> .

### 3.1.4.25.2.1 SaveWorkbook

The **SaveWorkbook** element specifies the input data for the **SaveWorkbook WSDL operation**.

```
<xs:element name="SaveWorkbook" xmlns:xs="http://www.w3.org/2001/XMLSchema">
  <xs:complexType>
    <xs:sequence>
      <xs:element minOccurs="0" maxOccurs="1" name="sessionId" type="xs:string"/>
    </xs:sequence>
  </xs:complexType>
</xs:element>
```

**sessionId:** A session identifier (2). MUST be present in the request message. SHOULD have a value that has been obtained from a previous call to the **OpenWorkbook**, **OpenWorkbookEx**, **OpenWorkbookForEditing**, or **NewWorkbook** operation, but MAY instead be obtained in any other way.

### 3.1.4.25.2.2 SaveWorkbookResponse

The **SaveWorkbookResponse** element specifies the result data for the **SaveWorkbook WSDL operation**.

```
<xs:element name="SaveWorkbookResponse" xmlns:xs="http://www.w3.org/2001/XMLSchema">
  <xs:complexType>
    <xs:sequence>
      <xs:element minOccurs="0" maxOccurs="1" name="status" type="tns:ArrayOfStatus"/>
    </xs:sequence>
  </xs:complexType>
</xs:element>
```

**status:** An array of status information as specified in section [2.2.4.2](#).

### 3.1.4.25.3 Complex Types

None.

### 3.1.4.25.4 Simple Types

None.

### 3.1.4.25.5 Attributes

None.

### 3.1.4.25.6 Groups

None.

### 3.1.4.25.7 Attribute Groups

None.

### 3.1.4.26 SaveWorkbookCopy

This operation is used to save a **workbook** associated with an open **session (2)** to a specified location, and in a specified format.

The following is the **WSDL** port type specification of the **SaveWorkbookCopy WSDL operation**.

```
<wsdl:operation name="SaveWorkbookCopy" xmlns:wsdl="http://schemas.xmlsoap.org/wsdl/">
  <wsdl:input message="tns:SaveWorkbookCopySoapIn"/>
  <wsdl:output message="tns:SaveWorkbookCopySoapOut"/>
</wsdl:operation>
```

The protocol client sends a **SaveWorkbookSoapIn** request message and the protocol server responds with a **SaveWorkbookSoapOut** response message, as follows:

- If the protocol server cannot save the workbook in the form specified by **workbookType**, the protocol server returns a SOAP fault with subcode **SaveFailed**.
- If there was an application error on the protocol server during the operation, the protocol server MUST return a SOAP fault response, which SHOULD contain one of the following subcodes or any other subcodes specified in section [2.2.9.2](#), but MAY instead contain any subcode specified in section [2.2.9.1](#) or any other subcode.

Subcode
<b>EcsSnapshotAccessDenied</b>
<b>FileSaveGeneric</b>
<b>SaveFailed</b>
<b>SavingWorkbookAccessDenied</b>
<b>SavingWorkbookFileNameExists</b>
<b>SavingWorkbookInvalidFileName</b>
<b>SavingWorkbookInvalidLocation</b>

#### 3.1.4.26.1 Messages

The following table summarizes the set of **WSDL message** definitions that are specific to this operation.

Message	Description
<b>SaveWorkbookCopySoapIn</b>	The request WSDL message for the <b>SaveWorkbookCopy WSDL operation</b> .
<b>SaveWorkbookCopySoapOut</b>	The response WSDL message for the <b>SaveWorkbookCopy WSDL operation</b> .

### 3.1.4.26.1.1 SaveWorkbookCopySoapIn

The request **WSDL message** for the **SaveWorkbookCopy WSDL operation**.

The **SOAP action** value is:

```
http://schemas.microsoft.com/office/excel/server/webservices/SaveWorkbookCopy
```

The **SOAP body** contains the **SaveWorkbookCopy** element.

### 3.1.4.26.1.2 SaveWorkbookCopySoapOut

The response **WSDL message** for the **SaveWorkbookCopy WSDL operation**.

The **SOAP body** contains the **SaveWorkbookCopyResponse** element.

### 3.1.4.26.2 Elements

The following table summarizes the **XML schema** element definitions that are specific to this operation.

Element	Description
<b>SaveWorkbookCopy</b>	The input data for the <b>SaveWorkbookCopy WSDL operation</b> .
<b>SaveWorkbookCopyResponse</b>	The result data for the <b>SaveWorkbookCopy WSDL operation</b> .

#### 3.1.4.26.2.1 SaveWorkbookCopy

The **SaveWorkbookCopy** element specifies the input data for the **SaveWorkbookCopy WSDL operation**.

```
<xs:element name="SaveWorkbookCopy" xmlns:xs="http://www.w3.org/2001/XMLSchema">
  <xs:complexType>
    <xs:sequence>
      <xs:element minOccurs="0" maxOccurs="1" name="sessionId" type="xs:string"/>
      <xs:element minOccurs="0" maxOccurs="1" name="workbookPath" type="xs:string"/>
      <xs:element minOccurs="1" maxOccurs="1" name="workbookType" type="tns:WorkbookType"/>
      <xs:element minOccurs="1" maxOccurs="1" name="saveOptions" type="tns:SaveOptions"/>
    </xs:sequence>
  </xs:complexType>
</xs:element>
```

**sessionId:** A session identifier (2). MUST be present in the request message. SHOULD have a value that has been obtained from a previous call to the **OpenWorkbook**, **OpenWorkbookEx**, **OpenWorkbookForEditing**, or **NewWorkbook** operation, but MAY instead be obtained in any other way.

**workbookPath:** The location of the **workbook** file to which to write.

- MUST be present.

If the specified value is not a **Uniform Resource Identifier (URI)** as specified in [RFC2396](#), or a **Universal Naming Convention (UNC)**, the protocol server MUST return a **SOAP fault** response with subcode **SavingWorkbookInvalidFileName**.

- The protocol server ignores the number sign ("#") and fragment, as specified in [\[RFC3986\]](#).

**workbookType:** A **WorkbookType** as specified in section [2.2.5.5](#).

**saveOptions:** A combination of 0 or more values of **SaveOptions** (section [2.2.5.3](#)). MUST be present.

### 3.1.4.26.2 SaveWorkbookCopyResponse

The **SaveWorkbookCopyResponse** element specifies the result data for the **SaveWorkbookCopy WSDL operation**.

```
<xs:element name="SaveWorkbookCopyResponse" xmlns:xs="http://www.w3.org/2001/XMLSchema">
  <xs:complexType>
    <xs:sequence>
      <xs:element minOccurs="0" maxOccurs="1" name="status" type="tns:ArrayOfStatus"/>
    </xs:sequence>
  </xs:complexType>
</xs:element>
```

**status:** An array of status information as specified in section [2.2.4.2](#).

### 3.1.4.26.3 Complex Types

None.

### 3.1.4.26.4 Simple Types

None.

### 3.1.4.26.5 Attributes

None.

### 3.1.4.26.6 Groups

None.

### 3.1.4.26.7 Attribute Groups

None.

### 3.1.4.27 SaveWorkbookCopyDetached

MUST NOT be used.

The following is the **WSDL** port type specification of the **SaveWorkbookCopyDetached WSDL operation**.

```
<wsdl:operation name="SaveWorkbookCopyDetached"
  xmlns:wsdl="http://schemas.xmlsoap.org/wsdl/">
  <wsdl:input message="tns:SaveWorkbookCopyDetachedSoapIn"/>
  <wsdl:output message="tns:SaveWorkbookCopyDetachedSoapOut"/>
</wsdl:operation>
```

The **SaveWorkbookCopyDetachedSoapIn** and **SaveWorkbookCopyDetachedSoapOut** messages MUST NOT be used.

### 3.1.4.27.1 Messages

The following table summarizes the set of **WSDL message** definitions that are specific to this operation.

Message	Description
<b>SaveWorkbookCopyDetachedSoapIn</b>	The request WSDL message for the <b>SaveWorkbookCopyDetached WSDL operation</b> .
<b>SaveWorkbookCopyDetachedSoapOut</b>	The response WSDL message for the <b>SaveWorkbookCopyDetached WSDL operation</b> .

#### 3.1.4.27.1.1 SaveWorkbookCopyDetachedSoapIn

The request **WSDL message** for the **SaveWorkbookCopyDetached WSDL operation**.

The **SOAP action** value is:

```
http://schemas.microsoft.com/office/excel/server/webservices/SaveWorkbookCopyDetached
```

The **SOAP body** contains the **SaveWorkbookCopyDetached** element.

#### 3.1.4.27.1.2 SaveWorkbookCopyDetachedSoapOut

The response **WSDL message** for the **SaveWorkbookCopyDetached WSDL operation**.

The **SOAP body** contains the **SaveWorkbookCopyDetachedResponse** element.

### 3.1.4.27.2 Elements

The following table summarizes the **XML schema** element definitions that are specific to this operation.

Element	Description
<b>SaveWorkbookCopyDetached</b>	The input data for the <b>SaveWorkbookCopyDetached WSDL operation</b> .
<b>SaveWorkbookCopyDetachedResponse</b>	The result data for the <b>SaveWorkbookCopyDetached WSDL operation</b> .

#### 3.1.4.27.2.1 SaveWorkbookCopyDetached

The **SaveWorkbookCopyDetached** element specifies the input data for the **SaveWorkbookCopyDetached WSDL operation**.

```
<xs:element name="SaveWorkbookCopyDetached" xmlns:xs="http://www.w3.org/2001/XMLSchema">
  <xs:complexType>
    <xs:sequence>
      <xs:element minOccurs="0" maxOccurs="1" name="sessionId" type="xs:string"/>
      <xs:element minOccurs="0" maxOccurs="1" name="workbookPath" type="xs:string"/>
      <xs:element minOccurs="1" maxOccurs="1" name="saveOptions" type="tns:SaveOptions"/>
      <xs:element minOccurs="0" maxOccurs="1" name="requestId" type="xs:string"/>
    </xs:sequence>
  </xs:complexType>
</xs:element>
```



```
</xs:sequence>
</xs:complexType>
</xs:element>
```

**sessionId:** MUST NOT be used.

**workbookPath:** MUST NOT be used.

**saveOptions:** MUST NOT be used.

**requestId:** MUST NOT be used.

### 3.1.4.27.2 SaveWorkbookCopyDetachedResponse

The **SaveWorkbookCopyDetachedResponse** element specifies the result data for the **SaveWorkbookCopyDetached WSDL operation**.

```
<xs:element name="SaveWorkbookCopyDetachedResponse"
xmlns:xs="http://www.w3.org/2001/XMLSchema">
  <xs:complexType>
    <xs:sequence>
      <xs:element minOccurs="0" maxOccurs="1" name="requestId" type="xs:string"/>
      <xs:element minOccurs="0" maxOccurs="1" name="status" type="tns:ArrayOfStatus"/>
    </xs:sequence>
  </xs:complexType>
</xs:element>
```

**requestId:** MUST NOT be used.

**status:** MUST NOT be used.

### 3.1.4.27.3 Complex Types

None.

### 3.1.4.27.4 Simple Types

None.

### 3.1.4.27.5 Attributes

None.

### 3.1.4.27.6 Groups

None.

### 3.1.4.27.7 Attribute Groups

None.

### 3.1.4.28 SetCalculationOptions

This operation is used to set the **workbook calculation mode**.

The following is the **WSDL** port type specification of the **SetCalculationOptions WSDL operation**.

```

<wsdl:operation name="SetCalculationOptions" xmlns:wsdl="http://schemas.xmlsoap.org/wsdl/">
  <wsdl:input message="tns:SetCalculationOptionsSoapIn"/>
  <wsdl:output message="tns:SetCalculationOptionsSoapOut"/>
</wsdl:operation>

```

The protocol client sends a **SetCalculationOptionsSoapIn** request message and the protocol server responds with a **SetCalculationOptionsSoapOut** response message as follows:

- If there was an application error on the protocol server during the operation, the protocol server MUST return a **SOAP fault** response, which SHOULD be one of the subcodes specified in section [2.2.9.2](#), but MAY instead contain any subcode specified in section [2.2.9.1](#) or any other subcode.

### 3.1.4.28.1 Messages

The following table summarizes the set of **WSDL message** definitions that are specific to this operation.

Message	Description
<b>SetCalculationOptionsSoapIn</b>	The request WSDL message for the <b>SetCalculationOptions WSDL operation</b> .
<b>SetCalculationOptionsSoapOut</b>	The response WSDL message for the <b>SetCalculationOptions WSDL operation</b> .

#### 3.1.4.28.1.1 SetCalculationOptionsSoapIn

The request **WSDL message** for the **SetCalculationOptions WSDL operation**.

The **SOAP action** value is:

```
http://schemas.microsoft.com/office/excel/server/webservices/SetCalculationOptions
```

The **SOAP body** contains the **SetCalculationOptions** element.

#### 3.1.4.28.1.2 SetCalculationOptionsSoapOut

The response **WSDL message** for the **SetCalculationOptions WSDL operation**.

The **SOAP body** contains the **SetCalculationOptionsResponse** element.

### 3.1.4.28.2 Elements

The following table summarizes the **XML schema** element definitions that are specific to this operation.

Element	Description
<b>SetCalculationOptions</b>	The input data for the <b>SetCalculationOptions WSDL operation</b> .
<b>SetCalculationOptionsResponse</b>	The result data for the <b>SetCalculationOptions WSDL operation</b> .

### 3.1.4.28.2.1 SetCalculationOptions

The **SetCalculationOptions** element specifies the input data for the **SetCalculationOptions WSDL operation**.

```
<xs:element name="SetCalculationOptions" xmlns:xs="http://www.w3.org/2001/XMLSchema">
  <xs:complexType>
    <xs:sequence>
      <xs:element minOccurs="0" maxOccurs="1" name="sessionId" type="xs:string"/>
      <xs:element minOccurs="1" maxOccurs="1" name="calcType"
type="tns:WorkbookCalculation"/>
    </xs:sequence>
  </xs:complexType>
</xs:element>
```

**sessionId:** A session identifier (2). MUST be present in the request message. SHOULD have a value that has been obtained from a previous call to the **OpenWorkbook**, **OpenWorkbookEx**, **OpenWorkbookForEditing**, or **NewWorkbook** operation, but MAY instead be obtained in any other way.

**calcType:** The **calculation mode** value as specified in **WorkbookCalculation**.

### 3.1.4.28.2.2 SetCalculationOptionsResponse

The **SetCalculationOptionsResponse** element specifies the result data for the **SetCalculationOptions WSDL operation**.

```
<xs:element name="SetCalculationOptionsResponse" xmlns:xs="http://www.w3.org/2001/XMLSchema">
  <xs:complexType>
    <xs:sequence>
      <xs:element minOccurs="0" maxOccurs="1" name="status" type="tns:ArrayOfStatus"/>
    </xs:sequence>
  </xs:complexType>
</xs:element>
```

**status:** An array of status information as specified in section [2.2.4.2](#).

### 3.1.4.28.3 Complex Types

None.

### 3.1.4.28.4 Simple Types

The following table summarizes the **XML schema** simple type definitions that are specific to this operation.

Simple type	Description
<b>WorkbookCalculation</b>	The <b>WorkbookCalculation</b> type is an enumeration of a set of options that specify how the protocol server <b>calculates</b> the <b>workbook</b> .

#### 3.1.4.28.4.1 WorkbookCalculation

**Namespace:** <http://schemas.microsoft.com/office/excel/server/webservices>

The **WorkbookCalculation** type is an enumeration of a set of options that specify how the protocol server **calculates** the **workbook**. This type is defined as follows.

```
<xs:simpleType name="WorkbookCalculation" xmlns:xs="http://www.w3.org/2001/XMLSchema">
  <xs:restriction base="xs:string">
    <xs:enumeration value="Manual"/>
    <xs:enumeration value="Automatic"/>
    <xs:enumeration value="Semiautomatic"/>
  </xs:restriction>
</xs:simpleType>
```

The following table specifies the allowable values for the **WorkbookCalculation** simple type.

Value	Meaning
Manual	Specifies workbook is in <b>manual calculation mode</b> .
Automatic	Specifies workbook is in <b>automatic calculation mode</b> .
Semiautomatic	Specifies workbook is in automatic calculation mode, except for <b>data tables</b> .

### 3.1.4.28.5 Attributes

None.

### 3.1.4.28.6 Groups

None.

### 3.1.4.28.7 Attribute Groups

None.

### 3.1.4.29 SetCell

This operation is used to set a value to a specific **worksheet cell** in the **workbook**.

The following is the **WSDL** port type specification of the **SetCell WSDL operation**.

```
<wsdl:operation name="SetCell" xmlns:wsdl="http://schemas.xmlsoap.org/wsdl/">
  <wsdl:input message="tns:SetCellSoapIn"/>
  <wsdl:output message="tns:SetCellSoapOut"/>
</wsdl:operation>
```

1. The **row** and **column** fields on the **sheets (2)** specified by **sheetName** specify the location of the worksheet cell to set.
2. **cellValue** MUST either be empty and have the **xsi:nil** attribute set to **true** or be one of the following types: **boolean**, **dateTime**, **decimal**, **double**, **float**, **int**, **short**, **string**, or **unsigned byte**.
  1. If the value is of type **string**, it MUST NOT be longer than 32,767 characters.
  2. If the protocol server does not support the value it MUST return a **SOAP fault**.

3. If the protocol server does not support setting a value in the specified location, it MUST return a SOAP fault.
3. If there was an application error on the protocol server during the operation, the protocol server MUST return a SOAP fault response, which SHOULD contain one of the following subcodes or any other subcodes specified in section [2.2.9.2](#), but MAY instead contain any subcode specified in section [2.2.9.1](#) or any other subcode.

Subcode
FormulaParseFailed
InvalidSheetName
CannotEditPivotTable

### 3.1.4.29.1 Messages

The following table summarizes the set of **WSDL message** definitions that are specific to this operation.

Message	Description
SetCellSoapIn	The request WSDL message for the <b>SetCell WSDL operation</b> .
SetCellSoapOut	The response WSDL message for the <b>SetCell WSDL operation</b> .

#### 3.1.4.29.1.1 SetCellSoapIn

The request **WSDL message** for the **SetCell WSDL operation**.

The **SOAP action** value is:

```
http://schemas.microsoft.com/office/excel/server/webservices/SetCell
```

The **SOAP body** contains the **SetCell** element.

#### 3.1.4.29.1.2 SetCellSoapOut

The response **WSDL message** for the **SetCell WSDL operation**.

The **SOAP body** contains the **SetCellResponse** element.

### 3.1.4.29.2 Elements

The following table summarizes the **XML schema** element definitions that are specific to this operation.

Element	Description
SetCell	The input data for the <b>SetCell WSDL operation</b> .

Element	Description
<b>SetCellResponse</b>	The result data for the <b>SetCell</b> WSDL operation.

### 3.1.4.29.2.1 SetCell

The **SetCell** element specifies the input data for the **SetCell WSDL operation**.

```
<xs:element name="SetCell" xmlns:xs="http://www.w3.org/2001/XMLSchema">
  <xs:complexType>
    <xs:sequence>
      <xs:element minOccurs="0" maxOccurs="1" name="sessionId" type="xs:string"/>
      <xs:element minOccurs="0" maxOccurs="1" name="sheetName" type="xs:string"/>
      <xs:element minOccurs="1" maxOccurs="1" name="row" type="xs:int"/>
      <xs:element minOccurs="1" maxOccurs="1" name="column" type="xs:int"/>
      <xs:element minOccurs="0" maxOccurs="1" name="cellValue"/>
    </xs:sequence>
  </xs:complexType>
</xs:element>
```

**sessionId:** A session identifier (2). MUST be present in the request message. SHOULD have a value that has been obtained from a previous call to the **OpenWorkbook**, **OpenWorkbookEx**, **OpenWorkbookForEditing**, or **NewWorkbook** operations, but MAY instead be obtained in any other way.

**sheetName:** The name of the **sheet (2)** that contains the **worksheet cell** to set. See section [2.2.5.4](#). MUST be present. MUST NOT be empty.

**row:** The **row** index of the worksheet cell. MUST be greater than or equal to 0 and less than or equal to 1,048,575.

**column:** The **column** index of the worksheet cell. MUST be greater than or equal to 0 and less than or equal to 16,383.

**cellValue:** The value to set in the worksheet cell.

### 3.1.4.29.2.2 SetCellResponse

The **SetCellResponse** element specifies the result data for the **SetCell WSDL operation**.

```
<xs:element name="SetCellResponse" xmlns:xs="http://www.w3.org/2001/XMLSchema">
  <xs:complexType>
    <xs:sequence>
      <xs:element minOccurs="0" maxOccurs="1" name="status" type="tns:ArrayOfStatus"/>
    </xs:sequence>
  </xs:complexType>
</xs:element>
```

**status:** An array of status information as specified in section [2.2.4.2](#).

### 3.1.4.29.3 Complex Types

None.

### 3.1.4.29.4 Simple Types

None.

### 3.1.4.29.5 Attributes

None.

### 3.1.4.29.6 Groups

None.

### 3.1.4.29.7 Attribute Groups

None.

### 3.1.4.30 SetCellA1

This operation is used to set a value to a specific **worksheet cell** in the **workbook**.

The following is the **WSDL** port type specification of the **SetCellA1 WSDL operation**.

```
<wsdl:operation name="SetCellA1" xmlns:wsdl="http://schemas.xmlsoap.org/wsdl/">
  <wsdl:input message="tns:SetCellA1SoapIn"/>
  <wsdl:output message="tns:SetCellA1SoapOut"/>
</wsdl:operation>
```

The protocol client sends a **SetCellA1SoapIn** request message, and the protocol server responds with a **SetCellA1SoapOut** response message, as follows:

1. The **sheet (2)** that contains the worksheet cell that will be set is determined in the following manner:
  - If **rangeName** specifies a sheet (2), that sheet (2) **MUST** be used.
  - Otherwise, the sheet (2) specified in **sheetName** **MUST** be used, as specified in section [2.2.5.4](#).
  - If neither **sheetName** nor **rangeName** specify a sheet (2), the protocol server **MAY** [<24>](#) use any sheet (2) in the workbook.
2. If **sheetName** is empty and **rangeName** specifies a sheet (2), as defined in section [2.2.5.2](#), the protocol server **MUST** use the sheet (2) that is specified by **rangeName** to locate the **range**.
3. **cellValue** **MUST** either be empty and have the `xsi:nil` attribute set to true or be one of the following types: **boolean**, **dateTime**, **decimal**, **double**, **float**, **int**, **short**, **string**, or **unsigned byte**.
  1. If the value is of type **string**, it **MUST NOT** be longer than 32767 characters.
  2. If the protocol server does not support the value, it **MUST** return a **SOAP fault**.
  3. If the protocol server does not support setting a value in the specified location, it **MUST** return a SOAP fault.
4. If there was an application error on the protocol server during the operation, the protocol server **MUST** return a SOAP fault response, which **SHOULD** contain one of the following subcodes or any other subcodes specified in section [2.2.9.2](#), but **MAY** instead contain any subcode specified in section [2.2.9.1](#) or any other subcode.

<b>Subcode</b>
<b>FormulaParseFailed</b>
<b>InvalidSheetName</b>
<b>DimensionAndArrayMismatch</b>
<b>SheetRangeMismatch</b>
<b>RangeParseError</b>

### 3.1.4.30.1 Messages

The following table summarizes the set of **WSDL message** definitions that are specific to this operation.

<b>Message</b>	<b>Description</b>
<b>SetCellA1SoapIn</b>	The request WSDL message for the <b>SetCellA1 WSDL operation</b> .
<b>SetCellA1SoapOut</b>	The response WSDL message for the <b>SetCellA1 WSDL operation</b> .

#### 3.1.4.30.1.1 SetCellA1SoapIn

The request **WSDL message** for the **SetCellA1 WSDL operation**.

The **SOAP action** value is:

```
http://schemas.microsoft.com/office/excel/server/webservices/SetCellA1
```

The **SOAP body** contains the **SetCellA1** element.

#### 3.1.4.30.1.2 SetCellA1SoapOut

The response **WSDL message** for the **SetCellA1 WSDL operation**.

The **SOAP body** contains the **SetCellA1Response** element.

### 3.1.4.30.2 Elements

The following table summarizes the **XML schema** element definitions that are specific to this operation.

<b>Element</b>	<b>Description</b>
<b>SetCellA1</b>	The input data for the <b>SetCellA1 WSDL operation</b> .
<b>SetCellA1Response</b>	The result data for the <b>SetCellA1 WSDL operation</b> .



### 3.1.4.30.2.1 SetCellA1

The **SetCellA1** element specifies the input data for the **SetCellA1 WSDL operation**.

```
<xs:element name="SetCellA1" xmlns:xs="http://www.w3.org/2001/XMLSchema">
  <xs:complexType>
    <xs:sequence>
      <xs:element minOccurs="0" maxOccurs="1" name="sessionId" type="xs:string"/>
      <xs:element minOccurs="0" maxOccurs="1" name="sheetName" type="xs:string"/>
      <xs:element minOccurs="0" maxOccurs="1" name="rangeName" type="xs:string"/>
      <xs:element minOccurs="0" maxOccurs="1" name="cellValue"/>
    </xs:sequence>
  </xs:complexType>
</xs:element>
```

**sessionId:** A session identifier (2). MUST be present in the request message. SHOULD have a value that has been obtained from a previous call to the **OpenWorkbook**, **OpenWorkbookEx**, **OpenWorkbookForEditing**, or **NewWorkbook** operations, but MAY instead be obtained in any other way.

**sheetName:** The name of the **sheet (2)** that contains the **worksheet cell** to set. See section [2.2.5.4](#). MUST be present. MUST NOT be empty.

**rangeName:** The **range** of the worksheet cell to set. See section [2.2.5.2](#). MUST be present.

**cellValue:** The value to set in the worksheet cell.

### 3.1.4.30.2.2 SetCellA1Response

The **SetCellA1Response** element specifies the result data for the **SetCellA1 WSDL operation**.

```
<xs:element name="SetCellA1Response" xmlns:xs="http://www.w3.org/2001/XMLSchema">
  <xs:complexType>
    <xs:sequence>
      <xs:element minOccurs="0" maxOccurs="1" name="status" type="tns:ArrayOfStatus"/>
    </xs:sequence>
  </xs:complexType>
</xs:element>
```

**status:** An array of status information as specified in section [2.2.4.2](#).

### 3.1.4.30.3 Complex Types

None.

### 3.1.4.30.4 Simple Types

None.

### 3.1.4.30.5 Attributes

None.

### 3.1.4.30.6 Groups

None.

### 3.1.4.30.7 Attribute Groups

None.

### 3.1.4.31 SetParameters

This operation to sets values of **workbook parameters** in a **workbook**.

The following is the **WSDL** port type specification of the **SetParameters WSDL operation**.

```
<wsdl:operation name="SetParameters" xmlns:wsdl="http://schemas.xmlsoap.org/wsdl/">  
  <wsdl:input message="tns:SetParametersSoapIn"/>  
  <wsdl:output message="tns:SetParametersSoapOut"/>  
</wsdl:operation>
```

The protocol client sends a **SetParametersSoapIn** request message, and the protocol server responds with a **SetParametersSoapOut** response message, as follows:

- For each **ParameterInfo** (section 3.1.4.31.3.2) in **parameters**, if the workbook parameter is a **PivotTable page field**:
  - If the number of elements in the **Values** array of **ParameterInfo** is equal to or greater than 1, the protocol server uses the values as the **PivotTable manual filter**.
  - If the number of element in the **Values** array of **ParameterInfo** is 0, the protocol server changes the PivotTable manual filter to the **default filter value**.
- For each **ParameterInfo** in **parameters**, if the workbook parameter is a  **slicer** page filter:
  - If the number of elements in the **Values** array of **ParameterInfo** is equal to or greater than 1, the protocol server uses the values as the slicer manual filter.
  - If the number of elements in the **Values** array of **ParameterInfo** is 0, the protocol server changes the slicer manual filter to the default filter value.
- For each **ParameterInfo** in **parameters**, if the workbook parameter is neither a slicer page filter nor a PivotTable page filter:
  - If the number of elements in the **Values** array of **ParameterInfo** is not exactly 1, the protocol server ignores all elements in the array.
  - If the number of elements in the **Values** array of **ParameterInfo** is exactly 1, the protocol server applies that value to the parameter.
- If there was an application error on the protocol server during the operation, the protocol server MUST return a **SOAP fault** response, which SHOULD contain one of the following subcodes or any other subcodes specified in section [2.2.9.2](#), but MAY instead contain any subcode specified in section [2.2.9.1](#) or any other subcode.

Subcode
<b>FormulaEditingNotEnabled</b>
<b>InvalidSheetName</b>
<b>ParameterDoesNotExist</b>
<b>SetParameterFailure</b>

### 3.1.4.31.1 Messages

The following table summarizes the set of **WSDL message** definitions that are specific to this operation.

Message	Description
<b>SetParametersSoapIn</b>	The request WSDL message for the <b>SetParameters WSDL operation</b> .
<b>SetParametersSoapOut</b>	The response WSDL message for the <b>SetParameters WSDL operation</b> .

#### 3.1.4.31.1.1 SetParametersSoapIn

The request **WSDL message** for the **SetParameters WSDL operation**.

The **SOAP action** value is:

```
http://schemas.microsoft.com/office/excel/server/webservices/SetParameters
```

The **SOAP body** contains the **SetParameters** element.

#### 3.1.4.31.1.2 SetParametersSoapOut

The response **WSDL message** for the **SetParameters WSDL operation**.

The **SOAP body** contains the **SetParametersResponse** element.

### 3.1.4.31.2 Elements

The following table summarizes the **XML schema** element definitions that are specific to this operation.

Element	Description
<b>SetParameters</b>	The input data for the <b>SetParameters WSDL operation</b> .
<b>SetParametersResponse</b>	The result data for the <b>SetParameters WSDL operation</b> .

#### 3.1.4.31.2.1 SetParameters

The **SetParameters** element specifies the input data for the **SetParameters WSDL operation**.

```
<xs:element name="SetParameters" xmlns:xs="http://www.w3.org/2001/XMLSchema">
  <xs:complexType>
    <xs:sequence>
      <xs:element minOccurs="0" maxOccurs="1" name="sessionId" type="xs:string"/>
      <xs:element minOccurs="0" maxOccurs="1" name="parameters"
type="tns:ArrayOfParameterInfo"/>
    </xs:sequence>
  </xs:complexType>
</xs:element>
```

**sessionId:** A **session identifier**. MUST be present. SHOULD have a value that has been obtained from a previous call to the **OpenWorkbook**, **OpenWorkbookEx**, **OpenWorkbookForEditing**, or **NewWorkbook** operations, but MAY instead be obtained in any other way.

**parameters:** An array of **ParameterInfo** elements (section [3.1.4.31.3.2](#)) to be set in the workbook, as specified in section [3.1.4.31.3.1](#). MUST be present.

### 3.1.4.31.2.2 SetParametersResponse

The **SetParametersResponse** element specifies the result data for the **SetParameters WSDL operation**.

```
<xs:element name="SetParametersResponse" xmlns:xs="http://www.w3.org/2001/XMLSchema">
  <xs:complexType>
    <xs:sequence>
      <xs:element minOccurs="0" maxOccurs="1" name="status" type="tns:ArrayOfStatus"/>
    </xs:sequence>
  </xs:complexType>
</xs:element>
```

**status:** An array of **Status** elements as specified in section [2.2.4.2](#).

### 3.1.4.31.3 Complex Types

The following table summarizes the **XML schema** complex type definitions that are specific to this operation.

Complex type	Description
<b>ArrayOfParameterInfo</b>	An array of <b>ParameterInfo</b> elements.
<b>ParameterInfo</b>	Represents a value or a list of values to be set into a <b>workbook parameter</b> in the workbook.

#### 3.1.4.31.3.1 ArrayOfParameterInfo

**Namespace:** <http://schemas.microsoft.com/office/excel/server/webservices>

An array of **ParameterInfo** elements defined as follows. The number of element in the **ArrayOfParameterInfo** element MUST be less than or equal to 255.

```
<xs:complexType name="ArrayOfParameterInfo" xmlns:xs="http://www.w3.org/2001/XMLSchema">
  <xs:sequence>
    <xs:element minOccurs="0" maxOccurs="unbounded" name="ParameterInfo" nillable="true"
      type="tns:ParameterInfo"/>
  </xs:sequence>
</xs:complexType>
```

**ParameterInfo:** A **workbook parameter** as specified in section [3.1.4.31.3.2](#).

#### 3.1.4.31.3.2 ParameterInfo

**Namespace:** <http://schemas.microsoft.com/office/excel/server/webservices>

Represents a value or a list of values to be set into a **workbook parameter** in the workbook and is defined as follows.

```

<xs:complexType name="ParameterInfo" xmlns:xs="http://www.w3.org/2001/XMLSchema">
  <xs:sequence>
    <xs:element minOccurs="0" maxOccurs="1" name="Name" type="xs:string"/>
    <xs:element minOccurs="0" maxOccurs="1" name="Values" type="tns:ArrayOfString"/>
  </xs:sequence>
</xs:complexType>

```

**Name:** The name of the workbook parameter. MUST NOT exceed 255 characters.

**Values:** An array of string values to set in the workbook parameter as specified in section [2.2.4.3](#).

#### 3.1.4.31.4 Simple Types

None.

#### 3.1.4.31.5 Attributes

None.

#### 3.1.4.31.6 Groups

None.

#### 3.1.4.31.7 Attribute Groups

None.

#### 3.1.4.32 SetRange

This operation is used to set values to a **range** of **worksheet cells** on a **workbook**.

The following is the **WSDL** port type specification of the **SetRange WSDL operation**.

```

<wsdl:operation name="SetRange" xmlns:wsdl="http://schemas.xmlsoap.org/wsdl/">
  <wsdl:input message="tns:SetRangeSoapIn"/>
  <wsdl:output message="tns:SetRangeSoapOut"/>
</wsdl:operation>

```

1. The **rangeCoordinates** on the **sheet (2)** specified by **sheetName**; specify the location of the worksheet cells to set.
2. If the user does not have the **Open Item permission** on the workbook, **rangeValues** SHOULD [<25>](#) contain only one item.
3. Each element inside the **rangeValues** element MUST be of type **ArrayOfAnyType** and be a **row** of worksheet cells. The number of rows in **rangeValues** MUST be equal to the number of rows specified in the **rangeCoordinates** element.
4. Each element inside each of the **ArrayOfAnyType** type nested inside **rangeValues** MUST be a single worksheet cell. The number of elements inside each such nested **ArrayOfAnyType** MUST be equal to the number of **columns** specified in the **rangeCoordinates** element.
5. All worksheet cells in the **rangeValues** element MUST either be empty and have the **xsi:nil** attribute set to true or one be of the following types: **boolean**, **dateTime**, **decimal**, **double**, **float**, **int**, **short**, **string**, or **unsigned byte**.
  1. If the value is of type **string**, it MUST NOT be longer than 32,767 characters.
  2. If the protocol server does not support the value, it MUST return a **SOAP fault**.
  3. If the protocol server does not support setting a value in the specified location, it MUST return a SOAP fault.

6. If there was an application error on the protocol server during the operation, the protocol server MUST return a SOAP fault response, which SHOULD contain one of the following subcodes or any other subcodes specified in section [2.2.9.2](#), but MAY instead contain any subcode specified in section [2.2.9.1](#) or any other subcode.

Subcode
FormulaParseFailed
InvalidSheetName
DimensionAndArrayMismatch
SheetRangeMismatch
RangeParseError

### 3.1.4.32.1 Messages

The following table summarizes the set of **WSDL message** definitions that are specific to this operation.

Message	Description
SetRangeSoapIn	The request WSDL message for the <b>SetRange WSDL operation</b> .
SetRangeSoapOut	The response WSDL message for the <b>SetRange WSDL operation</b> .

#### 3.1.4.32.1.1 SetRangeSoapIn

The request **WSDL message** for the **SetRange WSDL operation**.

The **SOAP action** value is:

```
http://schemas.microsoft.com/office/excel/server/webservices/SetRange
```

The **SOAP body** contains the **SetRange** element.

#### 3.1.4.32.1.2 SetRangeSoapOut

The response **WSDL message** for the **SetRange WSDL operation**.

The **SOAP body** contains the **SetRangeResponse** element.

### 3.1.4.32.2 Elements

The following table summarizes the **XML schema** element definitions that are specific to this operation.

Element	Description
<b>SetRange</b>	The input data for the <b>SetRange WSDL operation</b> .
<b>SetRangeResponse</b>	The result data for the <b>SetRange WSDL operation</b> .

### 3.1.4.32.2.1 SetRange

The **SetRange** element specifies the input data for the **SetRange WSDL operation**.

```
<xs:element name="SetRange" xmlns:xs="http://www.w3.org/2001/XMLSchema">
  <xs:complexType>
    <xs:sequence>
      <xs:element minOccurs="0" maxOccurs="1" name="sessionId" type="xs:string"/>
      <xs:element minOccurs="0" maxOccurs="1" name="sheetName" type="xs:string"/>
      <xs:element minOccurs="0" maxOccurs="1" name="rangeCoordinates"
type="tns:RangeCoordinates"/>
      <xs:element minOccurs="0" maxOccurs="1" name="rangeValues" type="tns:ArrayOfAnyType"/>
    </xs:sequence>
  </xs:complexType>
</xs:element>
```

**sessionId:** A session identifier (2). MUST be present in the request message. SHOULD have a value that has been obtained from a previous call to the **OpenWorkbook**, **OpenWorkbookEx**, **OpenWorkbookForEditing**, or **NewWorkbook** operations, but MAY instead be obtained in any other way.

**sheetName:** The name of the **worksheet** that contains the **range** to set. See section [2.2.5.4](#). MUST be present. MUST NOT be empty.

**rangeCoordinates:** The range to set. See section [2.2.5.2](#). MUST be present. MUST NOT be empty.

**rangeValues:** The values to set in the range specified by **rangeCoordinates**. MUST be present.

### 3.1.4.32.2.2 SetRangeResponse

The **SetRangeResponse** element specifies the result data for the **SetRange WSDL operation**.

```
<xs:element name="SetRangeResponse" xmlns:xs="http://www.w3.org/2001/XMLSchema">
  <xs:complexType>
    <xs:sequence>
      <xs:element minOccurs="0" maxOccurs="1" name="status" type="tns:ArrayOfStatus"/>
    </xs:sequence>
  </xs:complexType>
</xs:element>
```

**status:** An array of status information as specified in section [2.2.4.2](#).

### 3.1.4.32.3 Complex Types

None.

### 3.1.4.32.4 Simple Types

None.

### 3.1.4.32.5 Attributes

None.

### 3.1.4.32.6 Groups

None.

### 3.1.4.32.7 Attribute Groups

None.

### 3.1.4.33 SetRangeA1

This operation is used to set values to a **range** of **worksheet cells** on a **workbook**.

The following is the **WSDL** port type specification of the **SetRangeA1 WSDL operation**.

```
<wsdl:operation name="SetRangeA1" xmlns:wsdl="http://schemas.xmlsoap.org/wsdl/">
  <wsdl:input message="tns:SetRangeA1SoapIn"/>
  <wsdl:output message="tns:SetRangeA1SoapOut"/>
</wsdl:operation>
```

1. The **sheet (2)** that contains the range that will be set is determined in the following manner:
  - If **rangeName** specifies a sheet (2), that sheet (2) MUST be used.
  - Otherwise, the sheet (2) specified in **sheetName** MUST be used, as specified in section [2.2.5.4](#).
  - If neither **sheetName** nor **rangeName** specify a sheet (2), the protocol server MAY [<26>](#) use any sheet (2) in the workbook.
2. If **sheetName** is empty and **rangeName** specifies a sheet (2), as defined in section [2.2.5.2](#), the sheet (2) that is specified by **rangeName** MUST be used to locate the range.
3. Each element inside the **rangeValues** element MUST be of type **ArrayOfAnyType** and be a **row** of worksheet cells. The number of rows in **rangeValues** MUST be equal to the number of rows specified in the **rangeName** element.
4. Each element inside each of the **ArrayOfAnyType** type nested inside **rangeValues** MUST be a single worksheet cell. The number of elements inside each such nested **ArrayOfAnyType** MUST be equal to the number of **columns** specified in the **rangeName** element.
5. All worksheet cells in the **rangeValues** element MUST either be empty and have the `xsi:nil` attribute set to true or be one of the following types: **boolean**, **dateTime**, **decimal**, **double**, **float**, **int**, **short**, **string**, or **unsigned byte**.
  - If the value is of type **string**, it MUST NOT be longer than 32767 characters.
  - If the protocol server does not support the value, it MUST return a **SOAP fault**.
  - If the protocol server does not support setting a value in the specified location, it MUST return a SOAP fault.
6. If the user does not have the **Open Item permission** on the workbook, **rangeValues** SHOULD [<27>](#) contain only one worksheet cell.

#### 3.1.4.33.1 Messages

The following table summarizes the set of **WSDL message** definitions that are specific to this operation.



Message	Description
<b>SetRangeA1SoapIn</b>	The request WSDL message for the <b>SetRangeA1 WSDL operation</b> .
<b>SetRangeA1SoapOut</b>	The response WSDL message for the <b>SetRangeA1 WSDL operation</b> .

### 3.1.4.33.1.1 SetRangeA1SoapIn

The request **WSDL message** for the **SetRangeA1 WSDL operation**.

The **SOAP action** value is:

```
http://schemas.microsoft.com/office/excel/server/webservices/SetRangeA1
```

The **SOAP body** contains the **SetRangeA1** element.

### 3.1.4.33.1.2 SetRangeA1SoapOut

The response **WSDL message** for the **SetRangeA1 WSDL operation**.

The **SOAP body** contains the **SetRangeA1Response** element.

### 3.1.4.33.2 Elements

The following table summarizes the **XML schema** element definitions that are specific to this operation.

Element	Description
<b>SetRangeA1</b>	The input data for the <b>SetRangeA1 WSDL operation</b> .
<b>SetRangeA1Response</b>	The result data for the <b>SetRangeA1 WSDL operation</b> .

### 3.1.4.33.2.1 SetRangeA1

The **SetRangeA1** element specifies the input data for the **SetRangeA1 WSDL operation**.

```
<xs:element name="SetRangeA1" xmlns:xs="http://www.w3.org/2001/XMLSchema">
  <xs:complexType>
    <xs:sequence>
      <xs:element minOccurs="0" maxOccurs="1" name="sessionId" type="xs:string"/>
      <xs:element minOccurs="0" maxOccurs="1" name="sheetName" type="xs:string"/>
      <xs:element minOccurs="0" maxOccurs="1" name="rangeName" type="xs:string"/>
      <xs:element minOccurs="0" maxOccurs="1" name="rangeValues" type="tns:ArrayOfAnyType"/>
    </xs:sequence>
  </xs:complexType>
</xs:element>
```

**sessionId:** A session identifier (2). MUST be present in the request message. SHOULD have a value that has been obtained from a previous call to the **OpenWorkbook**, **OpenWorkbookEx**, **OpenWorkbookForEditing**, or **NewWorkbook** operations, but MAY instead be obtained in any other way.

**sheetName:** The name of the **sheet (2)** that contains the **range** to set. See section [2.2.5.4](#). MUST be present.

**rangeName:** The name of the range to set. See section [2.2.5.2](#). MUST be present.

**rangeValues:** The values to set in the range specified by **rangeName**. MUST be present.

### 3.1.4.33.2 SetRangeA1Response

The **SetRangeA1Response** element specifies the result data for the **SetRangeA1 WSDL operation**.

```
<xs:element name="SetRangeA1Response" xmlns:xs="http://www.w3.org/2001/XMLSchema">
  <xs:complexType>
    <xs:sequence>
      <xs:element minOccurs="0" maxOccurs="1" name="status" type="tns:ArrayOfStatus"/>
    </xs:sequence>
  </xs:complexType>
</xs:element>
```

**status:** An array of status information as specified in section [2.2.4.2](#).

### 3.1.4.33.3 Complex Types

None.

### 3.1.4.33.4 Simple Types

None.

### 3.1.4.33.5 Attributes

None.

### 3.1.4.33.6 Groups

None.

### 3.1.4.33.7 Attribute Groups

None.

## 3.1.5 Timer Events

None.

## 3.1.6 Other Local Events

None.

## 4 Protocol Examples

The following subsections contain examples of this protocol's usage.

For an example of a system that implements this protocol, see [\[MSDN-WDCAEWS\]](#).

### 4.1 Getting the Value of a Worksheet Cell

This example shows a simple, and typical, flow of how this protocol is used to enable a protocol client to get calculated results from a workbook. This example assumes a workbook has already been created and is stored in a location that the protocol server can load workbook files from.

In this example, a workbook is loaded on the protocol server, recalculated, a value is fetched, and the workbook is closed. The following UML diagram illustrates this example.

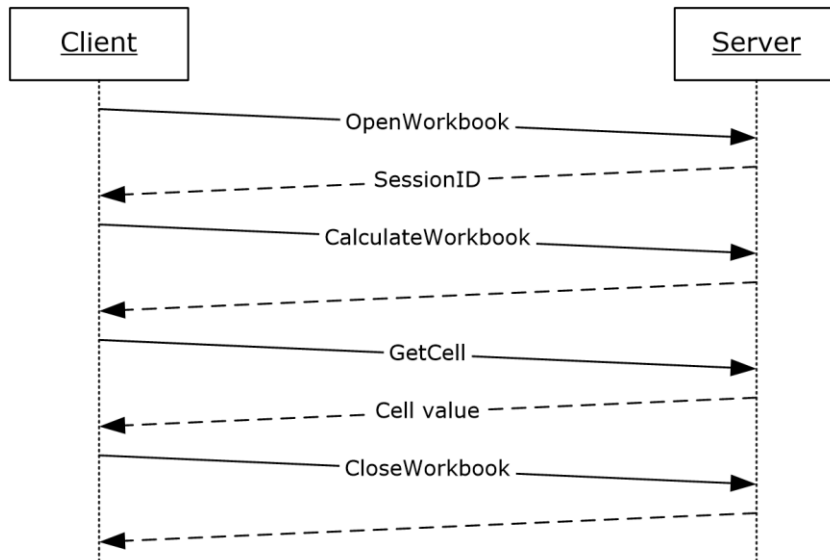

**Figure 3: Getting the value of a worksheet cell example**

The order of operations, including the relevant **SOAP** requests and responses for each step, is as follows:

1. Load the workbook.

#### Request

```
<?xml version="1.0" encoding="utf-8"?><soap:Envelope
xmlns:soap="http://schemas.xmlsoap.org/soap/envelope/"
xmlns:xsi="http://www.w3.org/2001/XMLSchema-instance"
xmlns:xsd="http://www.w3.org/2001/XMLSchema">
  <soap:Body>
    <OpenWorkbook
xmlns="http://schemas.microsoft.com/office/excel/server/webservices">
      <workbookPath>http://server/site/documents/book2.xlsx</workbookPath>
      <uiCultureName />
      <dataCultureName />
    </OpenWorkbook>
  </soap:Body>
</soap:Envelope>
```

## Response

```
<?xml version="1.0" encoding="utf-8"?><soap:Envelope
xmlns:soap="http://schemas.xmlsoap.org/soap/envelope/"
xmlns:xsi="http://www.w3.org/2001/XMLSchema-instance"
xmlns:xsd="http://www.w3.org/2001/XMLSchema">
  <soap:Body>
    <OpenWorkbookResponse
xmlns="http://schemas.microsoft.com/office/excel/server/webservices">
      <OpenWorkbookResult>36.c22a23f3-976c-4933-aa85-
74c6f06c51b5164.1.V23.5791QXImNo/JutQkV4kbZDd90.5.en-US5.en-US73.+0480#0000-11-00-
01T02:00:00:0000#+0000#0000-03-00-02T02:00:00:0000#-006036.4d387825-9c48-4d48-98fe-
7894661941631.N</OpenWorkbookResult>
    </OpenWorkbookResponse>
  </soap:Body>
</soap:Envelope>
```

## 2. Recalculate the workbook.

### Request

```
<?xml version="1.0" encoding="utf-8"?><soap:Envelope
xmlns:soap="http://schemas.xmlsoap.org/soap/envelope/"
xmlns:xsi="http://www.w3.org/2001/XMLSchema-instance"
xmlns:xsd="http://www.w3.org/2001/XMLSchema">
  <soap:Body>
    <CalculateWorkbook
xmlns="http://schemas.microsoft.com/office/excel/server/webservices">
      <sessionId>36.c22a23f3-976c-4933-aa85-
74c6f06c51b5164.1.V23.5791QXImNo/JutQkV4kbZDd90.5.en-US5.en-US73.+0480#0000-11-00-
01T02:00:00:0000#+0000#0000-03-00-02T02:00:00:0000#-006036.4d387825-9c48-4d48-98fe-
7894661941631.N</sessionId>
      <calculateType>CalculateFull</calculateType>
    </CalculateWorkbook>
  </soap:Body>
</soap:Envelope>
```

## Response

```
<?xml version="1.0" encoding="utf-8"?><soap:Envelope
xmlns:soap="http://schemas.xmlsoap.org/soap/envelope/"
xmlns:xsi="http://www.w3.org/2001/XMLSchema-instance"
xmlns:xsd="http://www.w3.org/2001/XMLSchema">
  <soap:Body>
    <CalculateWorkbookResponse
xmlns="http://schemas.microsoft.com/office/excel/server/webservices" />
  </soap:Body>
</soap:Envelope>
```

## 3. Fetch the specific value from a worksheet cell within the workbook.

### Request

```
<?xml version="1.0" encoding="utf-8"?><soap:Envelope
xmlns:soap="http://schemas.xmlsoap.org/soap/envelope/"
xmlns:xsi="http://www.w3.org/2001/XMLSchema-instance"
xmlns:xsd="http://www.w3.org/2001/XMLSchema">
```

```

    <soap:Body>
      <GetCellA1
xmlns="http://schemas.microsoft.com/office/excel/server/webservices">
        <sessionId>36.c22a23f3-976c-4933-aa85-
74c6f06c51b5164.1.V23.5791QXImNo/JutQkV4kbZDd90.5.en-US5.en-US73.+0480#0000-11-00-
01T02:00:00:0000#+0000#0000-03-00-02T02:00:00:0000#-006036.4d387825-9c48-4d48-98fe-
7894661941631.N</sessionId>
          <sheetName>Sheet1</sheetName>
          <rangeName>A1</rangeName>
          <formatted>>false</formatted>
        </GetCellA1>
      </soap:Body>
    </soap:Envelope>

```

## Response

```

<?xml version="1.0" encoding="utf-8"?><soap:Envelope
xmlns:soap="http://schemas.xmlsoap.org/soap/envelope/"
xmlns:xsi="http://www.w3.org/2001/XMLSchema-instance"
xmlns:xsd="http://www.w3.org/2001/XMLSchema">
  <soap:Body>
    <GetCellA1Response
xmlns="http://schemas.microsoft.com/office/excel/server/webservices">
      <GetCellA1Result xsi:type="xsd:double">5</GetCellA1Result>
    </GetCellA1Response>
  </soap:Body>
</soap:Envelope>

```

## 4. Close the workbook session on the protocol server.

### Request

```

<?xml version="1.0" encoding="utf-8"?><soap:Envelope
xmlns:soap="http://schemas.xmlsoap.org/soap/envelope/"
xmlns:xsi="http://www.w3.org/2001/XMLSchema-instance"
xmlns:xsd="http://www.w3.org/2001/XMLSchema">
  <soap:Body>
    <CloseWorkbook
xmlns="http://schemas.microsoft.com/office/excel/server/webservices">
      <sessionId>36.c22a23f3-976c-4933-aa85-
74c6f06c51b5164.1.V23.5791QXImNo/JutQkV4kbZDd90.5.en-US5.en-US73.+0480#0000-11-00-
01T02:00:00:0000#+0000#0000-03-00-02T02:00:00:0000#-006036.4d387825-9c48-4d48-98fe-
7894661941631.N</sessionId>
    </CloseWorkbook>
  </soap:Body>
</soap:Envelope>

```

### Response

```

<?xml version="1.0" encoding="utf-8"?><soap:Envelope
xmlns:soap="http://schemas.xmlsoap.org/soap/envelope/"
xmlns:xsi="http://www.w3.org/2001/XMLSchema-instance"
xmlns:xsd="http://www.w3.org/2001/XMLSchema">
  <soap:Body>
    <CloseWorkbookResponse
xmlns="http://schemas.microsoft.com/office/excel/server/webservices" />
  </soap:Body>

```

</soap:Envelope>

## 4.2 Refreshing Data and Retrieving a Workbook

This example illustrates how this protocol is used to enable a more complex series of actions, including refreshing connected data and retrieving the resulting workbook after a calculation. This example assumes a workbook has already been created and is stored in a location that the workbook protocol server can load files from. In this example a workbook is loaded on the protocol server, some values are set into the workbook, the connected data is refreshed, the workbook is recalculated, and finally the desired result of that calculation is retrieved and the workbook is closed. The following UML diagram illustrates this example.

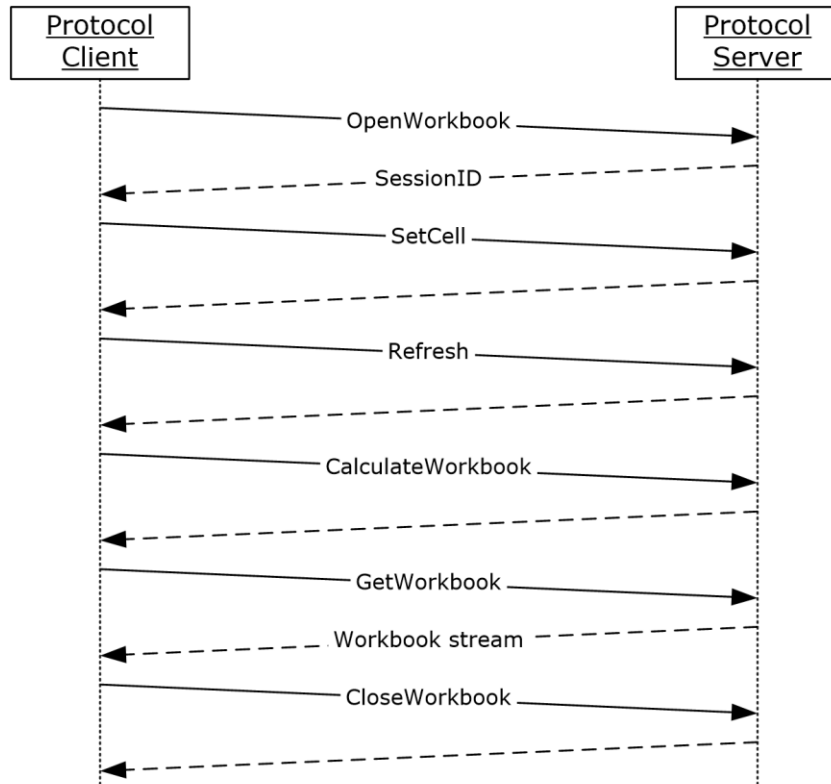

**Figure 4: Refresh data and retrieve workbook example**

The order of operations, including the relevant SOAP requests and responses for each step, is as follows:

1. Load the workbook.

### Request

```
<?xml version="1.0" encoding="utf-8"?>
<soap:Envelope xmlns:soap="http://schemas.xmlsoap.org/soap/envelope/"
xmlns:xsi="http://www.w3.org/2001/XMLSchema-instance"
xmlns:xsd="http://www.w3.org/2001/XMLSchema">
  <soap:Body>
    <OpenWorkbook
xmlns="http://schemas.microsoft.com/office/excel/server/webservices">
```

```
<workbookPath>http://server/site/documents/book2.xlsx</workbookPath>
<uiCultureName />
<dataCultureName />
</OpenWorkbook>
</soap:Body>
</soap:Envelope>
```

## Response

```
<?xml version="1.0" encoding="utf-8"?>
<soap:Envelope xmlns:soap="http://schemas.xmlsoap.org/soap/envelope/"
xmlns:xsi="http://www.w3.org/2001/XMLSchema-instance"
xmlns:xsd="http://www.w3.org/2001/XMLSchema">
  <soap:Body>
    <OpenWorkbookResponse
xmlns="http://schemas.microsoft.com/office/excel/server/webservices">
      <OpenWorkbookResult>36.c22a23f3-976c-4933-aa85-
74c6f06c51b5164.1.V23.494r81aHjSSiziqJhYlU2B590.5.en-US5.en-US73.+0480#0000-11-00-
01T02:00:00:0000#+0000#0000-03-00-02T02:00:00:0000#-006036.4d387825-9c48-4d48-98fe-
7894661941631.N</OpenWorkbookResult>
    </OpenWorkbookResponse>
  </soap:Body>
</soap:Envelope>
```

## 2. Set the value of the worksheet cell.

### Request

```
<?xml version="1.0" encoding="utf-8"?>
<soap:Envelope xmlns:soap="http://schemas.xmlsoap.org/soap/envelope/"
xmlns:xsi="http://www.w3.org/2001/XMLSchema-instance"
xmlns:xsd="http://www.w3.org/2001/XMLSchema">
  <soap:Body>
    <SetCellA1
xmlns="http://schemas.microsoft.com/office/excel/server/webservices">
      <sessionId>36.c22a23f3-976c-4933-aa85-
74c6f06c51b5164.1.V23.494r81aHjSSiziqJhYlU2B590.5.en-US5.en-US73.+0480#0000-11-00-
01T02:00:00:0000#+0000#0000-03-00-02T02:00:00:0000#-006036.4d387825-9c48-4d48-98fe-
7894661941631.N</sessionId>
      <sheetName>Sheet1</sheetName>
      <rangeName>A1</rangeName>
      <cellValue xsi:type="xsd:int">5</cellValue>
    </SetCellA1>
  </soap:Body>
</soap:Envelope>
```

### Response

```
<?xml version="1.0" encoding="utf-8"?>
<soap:Envelope xmlns:soap="http://schemas.xmlsoap.org/soap/envelope/"
xmlns:xsi="http://www.w3.org/2001/XMLSchema-instance"
xmlns:xsd="http://www.w3.org/2001/XMLSchema">
  <soap:Body>
    <SetCellA1Response
xmlns="http://schemas.microsoft.com/office/excel/server/webservices" />
  </soap:Body>
```

```
</soap:Envelope>
```

### 3. Refresh the connected data in the workbook.

#### Request

```
<?xml version="1.0" encoding="utf-8"?>
<soap:Envelope xmlns:soap="http://schemas.xmlsoap.org/soap/envelope/"
xmlns:xsi="http://www.w3.org/2001/XMLSchema-instance"
xmlns:xsd="http://www.w3.org/2001/XMLSchema">
  <soap:Body>
    <Refresh xmlns="http://schemas.microsoft.com/office/excel/server/webservices">
      <sessionId>36.c22a23f3-976c-4933-aa85-
74c6f06c51b5164.1.V23.494r81aHjSSiziqJhY1U2B590.5.en-US5.en-US73.+0480#0000-11-00-
01T02:00:00:0000#+0000#0000-03-00-02T02:00:00:0000#-006036.4d387825-9c48-4d48-98fe-
7894661941631.N</sessionId>
      <connectionName>Adventure Works</connectionName>
    </Refresh>
  </soap:Body>
</soap:Envelope>
```

#### Response

```
<?xml version="1.0" encoding="utf-8"?>
<soap:Envelope xmlns:soap="http://schemas.xmlsoap.org/soap/envelope/"
xmlns:xsi="http://www.w3.org/2001/XMLSchema-instance"
xmlns:xsd="http://www.w3.org/2001/XMLSchema">
  <soap:Body>
    <RefreshResponse
xmlns="http://schemas.microsoft.com/office/excel/server/webservices" />
  </soap:Body>
</soap:Envelope>
```

### 4. Recalculate the workbook.

#### Request

```
<?xml version="1.0" encoding="utf-8"?>
<soap:Envelope xmlns:soap="http://schemas.xmlsoap.org/soap/envelope/"
xmlns:xsi="http://www.w3.org/2001/XMLSchema-instance"
xmlns:xsd="http://www.w3.org/2001/XMLSchema">
  <soap:Body>
    <CalculateWorkbook
xmlns="http://schemas.microsoft.com/office/excel/server/webservices">
      <sessionId>36.c22a23f3-976c-4933-aa85-
74c6f06c51b5164.1.V23.494r81aHjSSiziqJhY1U2B590.5.en-US5.en-US73.+0480#0000-11-00-
01T02:00:00:0000#+0000#0000-03-00-02T02:00:00:0000#-006036.4d387825-9c48-4d48-98fe-
7894661941631.N</sessionId>
      <calculateType>CalculateFull</calculateType>
    </CalculateWorkbook>
  </soap:Body>
</soap:Envelope>
```

#### Response







BHEDYJo+MpLTI0+T17DIIQs01Ns6RMZxThdaeh+MuzuiScFvuNfGA6woPWNVVPwLwAzMvNeNDC5MbROJs8PL  
8RTj2n1wsVN4CfV92g2GbfYqcn+omqBLQ9XpoersUPW6U4E7qcwErAugAnIL/u/DMQjNaM4vmmQ7a4+HJHT  
97MA+v3jeDhWLeuWME4R/AvXcmnKpSgTq4Hb6F8SzPchZGHKOn2vSLOOv/0Tg+4Pvj++QT3sP8iqeWvNI91  
5HPPCZnCH18oBzUEIPujBU/06ApsTTJyIKQDzgo/fQ9gOpVRAtCXoKiIv9BVGsvoIICSmQHqwtch9wrR0Jn  
SJP4mli9MAAnYhXoUHshniI3Ppxmp/UynRJRXYmqIaKdhJZ33Cvo2kPciA3dKmmFTTZKduE73VPH9uq2XcSj  
U8TTvOw8D99AePMSWDQsfuSf47N8L14Mxcuh+GYoAhkfdA4JR3tjIcGhJxMaejKBoScTFnryyLlW5F04cg+  
mNvBnMvJvMvJvMvJvMvJv0oAVgtfy4m5pR8g43rU/WlCyY4Pcwggga5lqOB8cDdvY6hMvpgtMFw2FHRdK5cn  
Lk5MjPBvPW+oSgZdasV4aeONBX5obid6uWpZc6kFkVdNI83FGl7+dCK+j+lvFnfrxaaWhmPv7KlsGQwMBS4MvbtJm  
YEzQ/cMZTAwGBG49125gzMGZgzMGfA133DbVHODH5WZjzjwzHGD2WBR0S02uoAMUECC311/+110fPPbF5r+y  
JcbBMV/fL+TgCHdWHP/Lvwkxchg5jBx+lPfflJLPWXJS4KTASYGTwre+sGca9UzGfOHBiL8zqGXdl5T+590  
KtgPHUZ45gMLx+VXj05QutTcGVN3sdnmp/H/h1lrefZnp1+6T8h5L5cPzptgSdqyaEvGmcB0TGGBlrIJWC2  
dVieXt80Vy12qsuheVg851j1j9ZgHvOFozva4I+VpBG25JyErqXd42FzftwU0SI58KVBc2aWymLTQZ/dJB/  
A8AAAD//wMAUESDBBQABgAIAAAAIQBESXc65wAAAIOBAAAUAAAeGwvc2hhcmVkU3RyaW5ncy54bWx0kmFO  
AzEMRO9I/EOU083SAwKUTYVWag9wgvYDzMBtRkqcbewF+veEELaiuPM88j22NVHiuoNC4dMrB5eNFoh9dk  
HOR6t11f3WrFAuQhZsJWn5D1y1lEWGZRNUvc6kFkVdNI83FGl7+dCK+j+lvFnfrxaaWhmPv7KlsGQwMBS4MvbtJm  
CQVn2eSfP9p9VE4Thh96ud5eCsu0f8rp7gFSNB186aL/eHdBNLTlJUD2ZOHYotEAPMQQcE/sxdF6Ae57Mbr  
C/Qaw7vKAh69Vg78j9n9Q18EBM+O3tQ9Xm2zQPzLmdql+wQAAP//AwBQSwMEFAAGAAGAAAHAAbclP8r0BgAA  
TCMAABMAAAB4bC90aGVtZS90aGVtZTEueG1s7FpBb9s2FL4P2H8gdG9tJ3YSB3WK2LGrbk0bXG6HHmmZ1lh  
TokDSSX0b2u0AAcO6YZcBu+0wbCvQArt0vyZbh60D+hf2SEq2GmtI0gzbvSUBEot6fI/ve4/vfaJ87fjkiK  
FDIiTLccOrXC17iMQ+H9A4ahj3ep0rGx6SCscDzHhMGt6ESO/61ocfXMOBkiQRQTA/lpu44YVKJZulkvRhG  
MurPCEX3BtyWEWfLyIoDQQ+ArORK62Uy2ulCNFYQZGOQ03d4Z26BPW0Sm8rU95mcBkrqQd8JrpaNzXulFmGNB  
qKI15E2mECHM4U8sdPgRz3ySHmIYangRmx+vtHWtDzFTSUTwmtJub1zE/6bx0wmC0YmKQD81WulU6+s  
7XgpJ5J8FkwiL0Ti54vMowYr2KaNqYuDxUORv3gxiLnCfAUKZWLypzumNqC+45EN1fFSUuMEyQ1srWy/pX4  
N35rxZPVPzTrTb7Va7k117n51IV499H3LERjEjWpno9JcimjkPLaf56PSktfK1SVyxnhgnVmd2yf1zrNzq  
y9DiuU8sB+rc85slNeq2yvL44zxwDpTm3Om2txutdaWxxnjgXVmbc6Zznp9rbpEzhgPQkbj0ZwrunF10ssQ  
l+n6h5ztFvqyAb5sAM2wxOF9bjAzF4AvTPmHds6Qx2oRG4nwQy46IKAFGTT1GK1JQobYhy7ewlFFUKy5BN4  
kOHfHDvlybkbjQtIXNFEN76MEA2ea6Xvz8oc3L5+jNy+fHT9+cfz45+MnT44f/2R1ORN3cRzkJ77+7v0/vv  
ke/fn829dPvyyW13n533789NdfvigWBI41W9Grr579/uLZq68/+P7pwXi20Bn8uI9GhGJ7pAjdMAj8M0A4  
66c9MX5ZvRctJ0ZOATdBarbKnQE70wwK5JrEhe8+wLoZZHqjFFDZ63dUwVLbB8K4wCwT3OWROoXhEAt7St  
HMK9cRwUGxfjvNwBxodFt1s4dkLbHifaq7OkdLBvhcRZ5j7DscIBiYlC+h4feVLg3QNKHVz3Mn6KH1DUxLQ  
Qkh7tO4k0m7RLI4jLpMhnCLWDzd591OSsyOscduhKwobArGDxPcICGG/gscJrkcoe1jge8NtYhUWL7E6En5  
drSwwRDgjjQD0gUhbNuSvA31zQb2EopoVh320TyJUUIo6KdN7GnOclD/foFWJ48ChAoUvjMC97U44gRTHa5  
6pIFI+700RfQxxwvDdc9ylxwnl6IbhHA2dJswTRd8ZCewGF2qm/EYUHQm7CYswoVGPPr/WUxbnjb0JqKtsTu  
iRK8SG4JC+80Hsf7BHJ9vvfclt3LuuV95+vuor181mo7K7BQezV5sLzYsORoIUkeUsa6asLlBw14soRmMej  
AoJ5njhdJ9FgtCeFjWtWduUBGmWcJrj6mKuyGOAGOXfG0kKcmqgOJEi7h9M8MF+rW8sDT1T07rOmnLvsPJF  
Z7fGCHV/WwGQdHp2pMywnMCWVmaFURoKuxlFVUKEh8G2MVvagw6uYpZ1S51ibulzoGgX00QQWgoC7Amprc  
LCoTcOzCWZkoHG3DTgLi4nCRYZInnhA0hhpv+djVDFBynLFHBd7hTESD+EnoJazlpdq30Ha2cJUt5cdYG5  
LHrvEqUsg2dRAMontyOL85uTxeio4dVrKzUP+ThpeEN4rIWPUQJr15r4YRbA2wNfCZv2p25ms8tn0axnjrm  
boAKHnhb30YedOpAiqXawDG1qmFtpCrBYW7LrX6kBrBflgm30t1jF6gYk7+2CsDRDS0ZDomv8sHOjWjs7G  
VaSvlyEdENB0eoz8biAEP4daqCPwMq4XTCVAR9AS9bNnrml1uc002XP6g3cqDjft4Q01BgloQ47QW6fmr1x  
ypiiSWUIHOVvw6ALwTWIH9+nE09+j/gnC8Alzhf3GvAk/18Xpw1A4JTONWBVuTDK1yBks7DDY8LFXJoLklI  
/y4APmhaAhQBeA8L2Gf4tk81+QQ/3fl1KrQ2tj8DCvDmiABAwaouJByD50G1NUTLFWSSmJVZkpMns2t1y  
Z2GX3ySfhpD3a1jR181AIFcw0ibS6G7mTO9e9TgtjP9DcNV9GndYwZyU2evzThNbWaHDKba+Gp2b4T5dYQJ  
bsfDM9o1R5R/SNGXuuZqkExnIdvp4WzLdcwjkZ1G1EcX6v1LLFQRTnPYbBKc+Ft/EhOn+Al1DhM/utBM2Te  
vwAWiaCLxloZZA2kNVXLJ9Euu/ZwT7wYttokOmrstCmjFijlnGwC36Amdo9AbZe2VnifU6wp5zbnEfsxYsE  
O0XYwdqOLYQaIntyi8LQMHS+NyExX2fJf+OE9x9CoHfgzc2YKwMScb5PIjA8UXTNpODNby2aqVt/AwAA//8  
DAFBLAWQUAAYACAAAACEAs6QaM6YCAACYBgAAGAAAHsL3dvcmtzaGvldHMvc2hlZXXQXlnhtbIyVS2/iMB  
CA75vtf7B8L014NAERqgqELsNKq+0+zsaZEKJnLUNTP9+zxYJMTzPb8Aez3zssGeYp71VJTMa0kLWKY0GI  
SVQc5mJepfS37/Wdwk12rA6Y6WsIaXvoOnt4uux+VGqV10AGIKEWqe0MKaZBYHmBVMD2QDNZ7kULXM4Fbt  
At0oYJkzqspgGIaPQcVET11hpj7DkHkuOKwk31dQGw9RUDKD8etCNLq1VfwzuIqpl33zwxGVIGIRSmHeHS  
Sis82uloqti0x77dozHjLdpsrFCW4klrMzoc4wAd6nXMSDAMkLeaZwAxs2YmCPKXP0WwVhTRYzF2B/gg46g  
9rYtj2BURgBjK8J0ps/bdSvlrFDYpCRGqnYJGMG3GAJZR1StcTvMJ/zgku0UHQefi4br2t3Y39UCSDn01L8  
1Mev4HYFQbdOnMus9TFb1IJfDMjLBV7c79HkzKc1eLBJA5H0RADb0GbtbC2LPC9NrL6e1KyKXSQ8QmCvy1k  
811I4ANySa2YYu5kkeCwld6obZtxNxlgeboXPea40i8k8OGD2HD+o3ZlgMtcMsyTn6ZASzEM787AZd9A  
VanRnUXfWQ2N9Bw6mrXmQ87c4/2Gj7q0WR6h27v+CrXp2X26aMLutfw9GgS36E/3qRbaZw+vqB7jRM9ic  
5V61Umvkm30j79fGe+Ml7jRI+TO3Q7wK4rY6V9+uNF7F7jRJ9G58L1Yp/epFtpnx5f0L2Gp8dJNO20e3QcC  
LeCd+I+P+kAvjYn1bb04+R8Nd6DHwK+Xxq2g+9M7UstSQk5PsVwgMVVvuvd2sjGSW1LS4Nt304KHOMaFRUO  
sAdyKU27wfa23Bcw+4ZIJXBcuymd0kYqo5gw6GEmpSqtT20c6n7T1n8BwAA//8DAFBLAWQUAAYACAAAACE  
AlCPW3KgCAAA2BgAADQAAAHsL3N0eWxlcy54bWykVN9r2zAQfh/sfxDK61l1bpY0wXZJMgKFrqzawV5lW3  
bE9MNIckk69r/vJduOQx/a0ZfkD59d/d9p4tvD1KgZ2Ys1yrB06sJRkzluuCqSvDPP934BiPrqCqo0Iol+  
Mgsvk0/f4qtOwr2uGfMIYBQnsF75+oVITbFMontla6Zgi+1NpI60JqK2NowWlh/SQOSTSszIilXuEVYyfW9  
IJKa3009zrWsqeMZf9wdAxZGM1/dVUobmgko9TCd0fyEHQ6v4CXPjba6dFcAR3RZ8py9rvKGRASQ01glcie

dRblulAO2ehdqV9wV4JzPMGqb3uoCyhh9GYLGMkQx6a6ncaNvJYp3pLF9Qc9UAMTUH+daaIMckAkGwaOoZG  
3Elqge7DSiq50LbuyDsC/12c5MBGyN1mICEzXOJC9G1EOI23pDEQ6phROzigzn461pBegfYtTtH7I7oy9  
DiNvg4ukJAWjTntCpilIYGtK40FKx1Ub3i19/901/CbaedAmDQuOK20ogJMcrRRGaoYkI8+nn8VV5gH8qb  
MDDZvnuvkTehkc5s8dqDxx+itdgD2BmQ9f+w6FD2+Be3u215q6z+PqJ1LY4PjcyY2YWX1c3GBeq7Wj1j1vx  
Zu00DVPsV4GX7CFqocC14pSQ7vRIY1/aI9trwF5DBz7mXPazJoexoB6IHal5o2auC/DNI8IPvXsDz7phFWc  
OF46rn+awjYBaH82RMfE7nd0SYmT4LsFawkjbcPFUfE3y2v7OCN3LZR/3wtAWIBJ/tez/A07nPWQ7u3sK7h  
n/UGJ7gP9Fufb1YLtFj2WS5G8+iRtle76434+3m23Y2ny7m19Hm72BlfWBhbcUKSk5nKytgrZmu2a7F7x7Mv  
wYNDW35QbcoGWU5NENsv/PQfAAAA//8DAFBLawQAAYAAACAAACEAGPZbxGkBAACMAGAAAGAAAHHsL3dvcmt  
zaGvLdHMvc2h1ZXQ7LnhbtIySTU/DMAyG70J8hyh3mo5vTesQEkLsgIT4umep20Zr4sJxGPx7vIwhpF242b  
HzxK/fzG4+w6g+gLLH2OhJVWsf0WHRy9/ot9f7k2utmtvY2hEjNPoLsr6ZHx/NNkirPACwEkLMjR6Y09SY7  
AYINleYIEqLQwqWJaXe5ERg23IpjOa0ri9NsD7qHWFk/2Fg13kHd+jWASLvIASjZk/Dz71PS24/+CCpdU6  
nTgMSRBLP3r+KlCtGpsu+ohkl6Po/pycW7dn1+QAH7wjzNhxJTizG/RQ87U5NUKaz1ovCrZrVwRdo28n2sx  
nZTnvHjB5T6y2u14irraFRdvoettqDnrvy66fSLXQ2fXIz7h5AN8PLMZe/NLVLfU5nmwPj5Z6H7MaoZOeur  
rSinb9JWZM5fRCqyUyY9hng9gIYlddnWnVIffI++eG+AK+TQvJiUXGm0QmJyXqWF6ZeJNCiLYLN7z+aafWMAA  
P//AwBQSwMEFAAGAAHAAAhAJCVG1V8JwAARooBACCaaAB4bcC9waXZvdeNhy2h1L3Bpdm90Q2FzaGVEZwZp  
bml0aW9uMS54bWzcXvtz3Dayfj9V5z+w5mHf1rJkx052LW85kpWk1o691pOtLZ99oGdoiZUZziyH41j760+  
DIMBuoAECGGo48YutQV/Q+NBo3MFnf/uyWmaf3pbrqvz2emDh70sqObrRVndnM9+eX/1529n2bbJq0W+XF  
fF+eyu2M7+9vx//+fZpvy8bi7y+W1xWXwq71BBRkoq7bns9um2fz15GQLxFW+fbDeFBVQPq3rVd7Az/rmZ  
Lupi3yxvS2KZrU8OXv48MnJKi+rmdTwlzpzEx/rTp3JeXK7nu1VRNVJJSXszYcn2ttxswfL8c3GZN/n5DMpV  
F5/qArJcfH93Plv5ZV4ss+ui/gw6gFMTgr2K+ei7756cPnjy8OHjb0/+e7p2el3s+xjPv/tpl7vqsU/dkU  
Nok5n2RyK0RSLXWAj5Amnfh4lq3K6p3MPv+4LDS1LZz+v8UFqG1aK7e7zWZdn9e7j//RuXRpLxaF82peLC  
7rcrkU2T9/NhcVcL3e1fMia+42YHnxpSnqK1+CbeuqYUyCj28Wgvuky78qi+ViC+Q2y7Nv1J02PavfWfj58  
LrItzuA698PPlzstsl6VdRza+S/QXG+EVrPZ5Qyy6rd6mrViNwa7tuyqPN6fgtAnZ2ezbJl8bkAqx+dPX3y  
lNqi8lTqcJ4/FOubOt/c3oleYXF9RyyQSe6sod66jAVc29u8LhY/NcVK1/+JSM4+Q5FDs3/wp3yl+euHFwB  
LnS/LXNhZPtM/RdmSFF7kVb7otMm/k1Vd1cJRpGHY72RVpXtQaqsW9PNZ9yNZ2S8QJ4pF9neILov1StpH0/  
ZVfd1Ae9wSztJJKD5B9Q+/2sbTej1uGaHe2Kr989t6/bnssFbNglJcFPpM8s2qgXC4vS5W5evyS7F4D20ba  
iS0K2jVktTubYx+2BZsv6JclA1tVfa7xOxH05r9dr1t8iWEpUXr6gp+1BxSiMftFuJqt1xmp0PQFT6riqAT  
QwogAjhy7N5DDU81NsHwvSmhsFA3dyJAKP/ER69oQNZFauFRQ0NrtXQtlvZCU5Y+Lb1PPhgYIBqkLJmGQX  
ApLo60L4XgxHDMekA2pzwADaeOKILnhDvFoOnI6x43UKhuC8WCxgptZ2OasBdklfnom4or85/nJ/X9bNbs  
YGzDh29alm6THlqWdgyr1a7Zoiuyy3MEWSAy7lASbNBMomfxWQCG/I1p+yq7LeNtlbmJjc5lviHzYHCY+L6  
6sA6eViN2+nqbjd6EQTCkT4OkoPM/1lxgTN15hgoUCJXwUSPxtVvoqixE8gUs+wq9aso9I+wlpC9+b2iBe9T  
zcJjylcBwOu8LsW8RQz+dmTUQCkMECb1qWdJ550Y1Ise4yKvt61fLHCD4OgmMDzP1wbPbbmEYwaVvWgy0SQ  
cIBlcHqgszq8CsDfz+W5j9a19gqkIpnwVALy9hXV67BxtglnsLvHrKHHAMhCde6LZasgU9A8wFXu/blfCuj  
aNq59STD8wv+VQ/yrYovlXfYT7GPROEKIhJqG8UiQQiVU226V+sduY6Us9CbGo1OxFNsuAivqXbarSthCk  
ittH17M2/0esVnrR/YUWqbqkWZY3sKr8Eaa07YmFwBRXanfeMB+1KcmtbhenHedj/zfKzcXUHRjAoNFKUmAU  
RVxoA3KTgycXGWI3fxIaJZsRlGNNFD8QBqB9g9r0RlMbiSPNstLs5bo/RMDHS/byKB7VOTgOzF44Dzyk0M  
lGs7JqERS1VRrdYlEgvKmoMntPmCfQclJzkPko/zHr9gLFJjznvp6VAMFqUk4UVVxEE2KdsLanRLC6NGKUm  
oURVxqA3KxqI28niXbIbH3AghCTaiIQ61IdEpQBOHE6EUF/kSDnDl5ACXID1QhFnWwA5Wu5fmno6bymSAfl  
vU5XrBLQMPf8oAtFLWcnhvaOLOmWFM9o9dXsP9mZGkFRWwUuwamRMRtOr4nEzNXZeFozjoPykuMJFoGIbB  
KzJQKfYspsaoAcVTIqt31EFdQQM20wim7ZsQbQFFh10UMvIrdTWFzjRCziHb5V/ubD959YhhxstCvxDDB6  
3RhuLmnrJb/my117Vhpr9E+NdeTB44Q6EESMCOuXyFj1MmFWRXanfeMB+1KcmtbhenHedj/zfKzcXUHRjAoNFKUmAU  
RVxoA3KTgycXGWI3fxIaJZsRlGNNFD8QBqB9g9r0RlMbiSPNstLs5bo/RMDHS/byKB7VOTgOzF44Dzyk0M  
lGs7JqERS1VRrdYlEgvKmoMntPmCfQclJzkPko/zHr9gLFJjznvp6VAMFqUk4UVVxEE2KdsLanRLC6NGKUm  
oURVxqA3KxqI28niXbIbH3AghCTaiIQ61IdEpQBOHE6EUF/kSDnDl5ACXID1QhFnWwA5Wu5fmno6bymSAfl  
vU5XrBLQMPf8oAtFLWcnhvaOLOmWFM9o9dXsP9mZGkFRWwUuwamRMRtOr4nEzNXZeFozjoPykuMJFoGIbB  
KzJQKfYspsaoAcVTIqt31EFdQQM20wim7ZsQbQFFh10UMvIrdTWFzjRCziHb5V/ubD959YhhxstCvxDDB6  
3RhuLmnrJb/my117Vhpr9E+NdeTB44Q6EESMCOuXyFj1MmFWRXanfeMB+1KcmtbhenHedj/zfKzcXUHRjAoNFKUmAU  
RVxoA3KTgycXGWI3fxIaJZsRlGNNFD8QBqB9g9r0RlMbiSPNstLs5bo/RMDHS/byKB7VOTgOzF44Dzyk0M  
lGs7JqERS1VRrdYlEgvKmoMntPmCfQclJzkPko/zHr9gLFJjznvp6VAMFqUk4UVVxEE2KdsLanRLC6NGKUm  
oURVxqA3KxqI28niXbIbH3AghCTaiIQ61IdEpQBOHE6EUF/kSDnDl5ACXID1QhFnWwA5Wu5fmno6bymSAfl  
vU5XrBLQMPf8oAtFLWcnhvaOLOmWFM9o9dXsP9mZGkFRWwUuwamRMRtOr4nEzNXZeFozjoPykuMJFoGIbB  
KzJQKfYspsaoAcVTIqt31EFdQQM20wim7ZsQbQFFh10UMvIrdTWFzjRCziHb5V/ubD959YhhxstCvxDDB6  
3RhuLmnrJb/my117Vhpr9E+NdeTB44Q6EESMCOuXyFj1MmFWRXanfeMB+1KcmtbhenHedj/zfKzcXUHRjAoNFKUmAU  
RVxoA3KTgycXGWI3fxIaJZsRlGNNFD8QBqB9g9r0RlMbiSPNstLs5bo/RMDHS/byKB7VOTgOzF44Dzyk0M  
lGs7JqERS1VRrdYlEgvKmoMntPmCfQclJzkPko/zHr9gLFJjznvp6VAMFqUk4UVVxEE2KdsLanRLC6NGKUm  
oURVxqA3KxqI28niXbIbH3AghCTaiIQ61IdEpQBOHE6EUF/kSDnDl5ACXID1QhFnWwA5Wu5fmno6bymSAfl  
vU5XrBLQMPf8oAtFLWcnhvaOLOmWFM9o9dXsP9mZGkFRWwUuwamRMRtOr4nEzNXZeFozjoPykuMJFoGIbB  
KzJQKfYspsaoAcVTIqt31EFdQQM20wim7ZsQbQFFh10UMvIrdTWFzjRCziHb5V/ubD959YhhxstCvxDDB6  
3RhuLmnrJb/my117Vhpr9E+NdeTB44Q6EESMCOuXyFj1MmFWRXanfeMB+1KcmtbhenHedj/zfKzcXUHRjAoNFKUmAU  
RVxoA3KTgycXGWI3fxIaJZsRlGNNFD8QBqB9g9r0RlMbiSPNstLs5bo/RMDHS/byKB7VOTgOzF44Dzyk0M  
lGs7JqERS1VRrdYlEgvKmoMntPmCfQclJzkPko/zHr9gLFJjznvp6VAMFqUk4UVVxEE2KdsLanRLC6NGKUm  
oURVxqA3KxqI28niXbIbH3AghCTaiIQ61IdEpQBOHE6EUF/kSDnDl5ACXID1QhFnWwA5Wu5fmno6bymSAfl  
vU5XrBLQMPf8oAtFLWcnhvaOLOmWFM9o9dXsP9mZGkFRWwUuwamRMRtOr4nEzNXZeFozjoPykuMJFoGIbB  
KzJQKfYspsaoAcVTIqt31EFdQQM20wim7ZsQbQFFh10UMvIrdTWFzjRCziHb5V/ubD959YhhxstCvxDDB6  
3RhuLmnrJb/my117Vhpr9E+NdeTB44Q6EESMCOuXyFj1MmFWRXanfeMB+1KcmtbhenHedj/zfKzcXUHRjAoNFKUmAU  
RVxoA3KTgycXGWI3fxIaJZsRlGNNFD8QBqB9g9r0RlMbiSPNstLs5bo/RMDHS/byKB7VOTgOzF44Dzyk0M  
lGs7JqERS1VRrdYlEgvKmoMntPmCfQclJzkPko/zHr9gLFJjznvp6VAMFqUk4UVVxEE2KdsLanRLC6NGKUm  
oURVxqA3KxqI28niXbIbH3AghCTaiIQ61IdEpQBOHE6EUF/kSDnDl5ACXID1QhFnWwA5Wu5fmno6bymSAfl  
vU5XrBLQMPf8oAtFLWcnhvaOLOmWFM9o9dXsP9mZGkFRWwUuwamRMRtOr4nEzNXZeFozjoPykuMJFoGIbB  
KzJQKfYspsaoAcVTIqt31EFdQQM20wim7ZsQbQFFh10UMvIrdTWFzjRCziHb5V/ubD959YhhxstCvxDDB6  
3RhuLmnrJb/my117Vhpr9E+NdeTB44Q6EESMCOuXyFj1MmFWRXanfeMB+1KcmtbhenHedj/zfKzcXUHRjAoNFKUmAU  
RVxoA3KTgycXGWI3fxIaJZsRlGNNFD8QBqB9g9r0RlMbiSPNstLs5bo/RMDHS/byKB7VOTgOzF44Dzyk0M  
lGs7JqERS1VRrdYlEgvKmoMntPmCfQclJzkPko/zHr9gLFJjznvp6VAMFqUk4UVVxEE2KdsLanRLC6NGKUm  
oURVxqA3KxqI28niXbIbH3AghCTaiIQ61IdEpQBOHE6EUF/kSDnDl5ACXID1QhFnWwA5Wu5fmno6bymSAfl  
vU5XrBLQMPf8oAtFLWcnhvaOLOmWFM9o9dXsP9mZGkFRWwUuwamRMRtOr4nEzNXZeFozjoPykuMJFoGIbB  
KzJQKfYspsaoAcVTIqt31EFdQQM20wim7ZsQbQFFh10UMvIrdTWFzjRCziHb5V/ubD959YhhxstCvxDDB6  
3RhuLmnrJb/my117Vhpr9E+NdeTB44Q6EESMCOuXyFj1MmFWRXanfeMB+1KcmtbhenHedj/zfKzcXUHRjAoNFKUmAU  
RVxoA3KTgycXGWI3fxIaJZsRlGNNFD8QBqB9g9r0RlMbiSPNstLs5bo/RMDHS/byKB7VOTgOzF44Dzyk0M  
lGs7JqERS1VRrdYlEgvKmoMntPmCfQclJzkPko/zHr9gLFJjznvp6VAMFqUk4UVVxEE2KdsLanRLC6NGKUm  
oURVxqA3KxqI28niXbIbH3AghCTaiIQ61IdEpQBOHE6EUF/kSDnDl5ACXID1QhFnWwA5Wu5fmno6bymSAfl  
vU5XrBLQMPf8oAtFLWcnhvaOLOmWFM9o9dXsP9mZGkFRWwUuwamRMRtOr4nEzNXZeFozjoPykuMJFoGIbB  
KzJQKfYspsaoAcVTIqt31EFdQQM20wim7ZsQbQFFh10UMvIrdTWFzjRCziHb5V/ubD959YhhxstCvxDDB6  
3RhuLmnrJb/my117Vhpr9E+NdeTB44Q6EESMCOuXyFj1MmFWRXanfeMB+1KcmtbhenHedj/zfKzcXUHRjAoNFKUmAU  
RVxoA3KTgycXGWI3fxIaJZsRlGNNFD8QBqB9g9r0RlMbiSPNstLs5bo/RMDHS/byKB7VOTgOzF44Dzyk0M  
lGs7JqERS1VRrdYlEgvKmoMntPmCfQclJzkPko/zHr9gLFJjznvp6VAMFqUk4UVVxEE2KdsLanRLC6NGKUm  
oURVxqA3KxqI28niXbIbH3AghCTaiIQ61IdEpQBOHE6EUF/kSDnDl5ACXID1QhFnWwA5Wu5fmno6bymSAfl  
vU5XrBLQMPf8oAtFLWcnhvaOLOmWFM9o9dXsP9mZGkFRWwUuwamRMRtOr4nEzNXZeFozjoPykuMJFoGIbB  
KzJQKfYspsaoAcVTIqt31EFdQQM20wim7ZsQbQFFh10UMvIrdTWFzjRCziHb5V/ubD959YhhxstCvxDDB6  
3RhuLmnrJb/my117Vhpr9E+NdeTB44Q6EESMCOuXyFj1MmFWRXanfeMB+1KcmtbhenHedj/zfKzcXUHRjAoNFKUmAU  
RVxoA3KTgycXGWI3fxIaJZsRlGNNFD8QBqB9g9r0RlMbiSPNstLs5bo/RMDHS/byKB7VOTgOzF44Dzyk0M  
lGs7JqERS1VRrdYlEgvKmoMntPmCfQclJzkPko/zHr9gLFJjznvp6VAMFqUk4UVVxEE2KdsLanRLC6NGKUm  
oURVxqA3KxqI28niXbIbH3AghCTaiIQ61IdEpQBOHE6EUF/kSDnDl5ACXID1QhFnWwA5Wu5fmno6bymSAfl  
vU5XrBLQMPf8oAtFLWcnhvaOLOmWFM9o9dXsP9mZGkFRWwUuwamRMRtOr4nEzNXZeFozjoPykuMJFoGIbB  
KzJQKfYspsaoAcVTIqt31EFdQQM20wim7ZsQbQFFh10UMvIrdTWFzjRCziHb5V/ubD959YhhxstCvxDDB6  
3RhuLmnrJb/my117Vhpr9E+NdeTB44Q6EESMCOuXyFj1MmFWRXanfeMB+1KcmtbhenHedj/zfKzcXUHRjAoNFKUmAU  
RVxoA3KTgycXGWI3fxIaJZsRlGNNFD8QBqB9g9r0RlMbiSPNstLs5bo/RMDHS/byKB7VOTgOzF44Dzyk0M  
lGs7JqERS1VRrdYlEgvKmoMntPmCfQclJzkPko/zHr9gLFJjznvp6VAMFqUk4UVVxEE2KdsLanRLC6NGKUm  
oURVxqA3KxqI28niXbIbH3AghCTaiIQ61IdEpQBOHE6EUF/kSDnDl5ACXID1QhFnWwA5Wu5fmno6bymSAfl  
vU5XrBLQMPf8oAtFLWcnhvaOLOmWFM9o9dXsP9mZGkFRWwUuwamRMRtOr4nEzNXZeFozjoPykuMJFoGIbB  
KzJQKfYspsaoAcVTIqt31EFdQQM20wim7ZsQbQFFh10UMvIrdTWFzjRCziHb5V/ubD959YhhxstCvxDDB6  
3RhuLmnrJb/my117Vhpr9E+NdeTB44Q6EESMCOuXyFj1MmFWRXanfeMB+1KcmtbhenHedj/zfKzcXUHRjAoNFKUmAU  
RVxoA3KTgycXGWI3fxIaJZsRlGNNFD8QBqB9g9r0RlMbiSPNstLs5bo/RMDHS/byKB7VOTgOzF44Dzyk0M  
lGs7JqERS1VRrdYlEgvKmoMntPmCfQclJzkPko/zHr9gLFJjznvp6VAMFqUk4UVVxEE2KdsLanRLC6NGKUm  
oURVxqA3KxqI28niXbIbH3AghCTaiIQ61IdEpQBOHE6EUF/kSDnDl5ACXID1QhFnWwA5Wu5fmno6bymSAfl  
vU5XrBLQMPf8oAtFLWcnhvaOLOmWFM9o9dXsP9mZGkFRWwUuwamRMRtOr4nEzNXZeFozjoPykuMJFoGIbB  
KzJQKfYspsaoAcVTIqt31EFdQQM20wim7ZsQbQFFh10UMvIrdTWFzjRCziHb5V/ubD959YhhxstCvxDDB6  
3RhuLmnrJb/my117Vhpr9E+NdeTB44Q6EESMCOuXyFj1MmFWRXanfeMB+1KcmtbhenHedj/zfKzcXUHRjAoNFKUmAU  
RVxoA3KTgycXGWI3fxIaJZsRlGNNFD8QBqB9g9r0RlMbiSPNstLs5bo/RMDHS/byKB7VOTgOzF44Dzyk0M  
lGs7JqERS1VRrdYlEgvKmoMntPmCfQclJzkPko/zHr9gLFJjznvp6VAMFqUk4UVVxEE2KdsLanRLC6NGKUm  
oURVxqA3KxqI28niXbIbH3AghCTaiIQ61IdEpQBOHE6EUF/kSDnDl5ACXID1QhFnWwA5Wu5fmno6bymSAfl  
vU5XrBLQMPf8oAtFLWcnhvaOLOmWFM9o9dXsP9mZGkFRWwUuwamRMRtOr4nEzNXZeFozjoPykuMJFoGIbB  
KzJQKfYspsaoAcVTIqt31EFdQQM20wim7ZsQbQFFh10UMvIrdTWFzjRCziHb5V/ubD959YhhxstCvxDDB6  
3RhuLmnrJb/my117Vhpr9E+NdeTB44Q6EESMCOuXyFj1MmFWRXanfeMB+1KcmtbhenHedj/zfKzcXUHRjAoNFKUmAU  
RVxoA3KTgycXGWI3fxIaJZsRlGNNFD8QBqB9g9r0RlMbiSPNstLs5bo/RMDHS/byKB7VOTgOzF44Dzyk0M  
lGs7JqERS1VRrdYlEgvKmoMntPmCfQclJzkPko/zHr9gLFJjznvp6VAMFqUk4UVVxEE2KdsLanRLC6NGKUm  
oURVxqA3KxqI28niXbIbH3AghCTaiIQ61IdEpQBOHE6EUF/kSDnDl5ACXID1QhFnWwA5Wu5fmno6bymSAfl  
vU5XrBLQMPf8oAtFLWcnhvaOLOmWFM9o9dXsP9mZGkFRWwUuwamRMRtOr4nEzNXZeFozjoPykuMJFoGIbB  
KzJQKfYspsaoAcVTIqt31EFdQQM20wim7ZsQbQFFh10UMvIrdTWFzjRCziHb5V/ubD959YhhxstCvxDDB6  
3RhuLmnrJb/my117Vhpr9E+NdeTB44Q6EESMCOuXyFj1MmFWRXanfeMB+1KcmtbhenHedj/zfKzcXUHRjAoNFKUmAU  
RVxoA3KTgycXGWI3fxIaJZsRlGNNFD8QBqB9g9r0RlMbiSPNstLs5bo/RMDHS/byKB7VOTgOzF44Dzyk0M  
lGs7JqERS1VRrdYlEgvKmoMntPmCfQclJzkPko/zHr9gLFJjznvp6VAMFqUk4UVVxEE2KdsLanRLC6NGKUm  
oURVxqA3KxqI28niXbIbH3AghCTaiIQ61IdEpQBOHE6EUF/kSDnDl5ACXID1QhFnWwA5Wu5fmno6bymSAfl  
vU5XrBLQMPf8oAtFLWcnhvaOLOmWFM9o9dXsP9mZGkFRWwUuwamRMRtOr4nEzNXZeFozjoPykuMJFoGIbB  
KzJQKfYspsaoAcVTIqt31EFdQQM20wim7ZsQbQFFh10UMvIrdTWFzjRCziHb5V/ubD959YhhxstCvxDDB6  
3RhuLmnrJb/my117Vhpr9E+NdeTB44Q6EESMCOuXyFj1MmFWRXanfeMB+1KcmtbhenHedj/zfKzcXUHRjAoNFKUmAU  
RVxoA3KTgycXGWI3fxIaJZsRlGNNFD8QBqB9g9r0RlMbiSPNstLs5bo/RMDHS/byKB7VOTgOzF44Dzyk0M  
lGs7JqERS1VRrdYlEgvKmoMntPmCfQclJzkPko/zHr9gLFJjznvp6VAMFqUk4UVVxEE2KdsLanRLC6NGKUm  
oURVxqA3KxqI28niXbIbH3AghCTaiIQ61IdEpQBOHE6EUF/kSDnDl5ACXID1QhFnWwA5Wu5fmno6bymSAfl  
vU5XrBLQMPf8oAtFLWcnhvaOLOmWFM9o9dXsP9mZGkFRWwUuwamRMRtOr4nEzNXZeFozjoPykuMJFoGIbB  
KzJQKfYspsaoAcVTIqt31EFdQQM20wim7ZsQbQFFh10UMvIrdTWFzjRCziHb5V/ubD959YhhxstCvxDDB6  
3RhuLmnrJb/my117Vhpr9E+NdeTB44Q6EESMCOuXyFj1MmFWRXanfeMB+1KcmtbhenHedj/zfKzcXUHRjAoNFKUmAU  
RVxoA3KTgycXGWI3fxIaJZsRlGNNFD8QBqB9g9r0RlMbiSPNstLs5bo/RMDHS/byKB7VOTgOzF44Dzyk0M  
lGs7JqERS1VRrdYlEgvKmoMntPmCfQclJzkPko/zHr9gLFJjznvp6VAMFqUk4UVVxEE2KdsLanRLC6NGKUm  
oURVxqA3KxqI28niXbIbH3AghCTaiIQ61IdEpQBOHE6EUF/kSDnDl5ACXID1QhFnWwA5Wu5fmno6bymSAfl  
vU5XrBLQMPf8oAtFLWcnhvaOLOmWFM9o9dXsP9mZGkFRWwUuwamRMRtOr4nEzNXZeFozjoPykuMJFoGIbB  
KzJQKfYspsaoAcVTIqt31EFdQQM20wim7ZsQbQFFh10UMvIrdTWFzjRCziHb5V/ubD959YhhxstCvxDDB6  
3RhuLmnrJb/my117Vhpr9E+NdeTB44Q6EESMCOuXyFj1MmFWRXanfeMB+1KcmtbhenHedj/zfKzcXUHRjAoNFKUmAU  
RVxoA3KTgycXGWI3fxIaJZsRlGNNFD8QBqB9g9r0RlMbiSPNstLs5bo/RMDHS/byKB7VOTgOzF44Dzyk0M  
lGs7JqERS1VRrdYlEgvKmoMntPmCfQclJzkPko/zHr9gLFJjznvp6VAMFqUk4UVVxEE2KdsLanRLC6NGKUm  
oURVxqA3KxqI28niXbIbH3AghCTaiIQ61IdEpQBOHE6EUF/kSDnDl5ACXID1QhFnWwA5Wu5fmno6bymSAfl  
vU5XrBLQMPf8oAtFLWcnhvaOLOmWFM9o9dXsP9mZGkFRWwUuwamRMRtOr4nEzNXZeFozjoPykuMJFoGIbB  
KzJQKfYspsaoAcVTIqt31EFdQQM20wim7ZsQbQFFh10UMvIrdTWFzjRCziHb5V/ubD959YhhxstCvxDDB6  
3RhuLmnrJb/my117Vhpr9E+NdeTB44Q6EESMCOuXyFj1MmFWRXanfeMB+1KcmtbhenHedj/zfKzcXUHRjAoNFKUmAU  
RVxoA3KTgycXGWI3fxIaJZsRlGNNFD8QBqB9g9r0RlMbiSPNstLs5bo/RMDHS/byKB7VOTgOzF44Dzyk0M  
lGs7JqERS1VRrdYlEgvKmoMntPmCfQclJzkPko/zHr9gLFJjznvp6VAMFqUk4UVVxEE2KdsLanRLC6NGKUm  
oURVxqA3KxqI28niXbIbH3AghCTaiIQ61IdEpQBOHE6EUF/kSDnDl5ACXID1QhFnWwA5Wu5fmno6bymSAfl  
vU5XrBLQMPf8oAtFLWcnhvaOLOmWFM9o9dXsP9mZGkFRWwUuwamRMRtOr4nEzNXZeFozjoPykuMJFoGIbB  
KzJQKfYspsaoAcVTIqt31EFdQQM20wim7ZsQbQFFh10UMvIrdTWFzjRCziHb5V/ubD959YhhxstCvxDDB6  
3RhuLmnrJb/my117Vhpr9E+NdeTB44Q6EESMCOuXyFj1MmFWRXanfeMB+1KcmtbhenHedj/zfKzcXUHRjAoNFKUmAU  
RVxoA3KTgycXGWI3fxIaJZsRlGNNFD8QBqB9g9r0RlMbiSPNstLs5bo/RMDHS/byKB7VOTgOzF44Dzyk0M  
lGs7JqERS1VRrdYlEgvKmoMntPmCfQclJzkPko/zHr9gLFJjznvp6VAMFqUk4UVVxEE2KdsLanRLC6NGKUm  
oURVxqA3KxqI28niXbIbH3AghCTaiIQ61IdEpQBOHE6EUF/kSDnDl5ACXID1QhFnWwA5Wu5fmno6bymSAfl  
vU5XrBLQMPf8oAtFLWcnhvaOLOmWFM9o9dXsP9mZGkFRWwUuwamRMRtOr4nEzNXZeFozjoPykuMJFoGIbB  
KzJQKfYspsaoAcVTIqt31EFdQQM20wim7ZsQbQFFh10UMvIrdTWFzjRCziHb5V/ubD959YhhxstCvxDDB6  
3RhuLmnrJb/my117Vhpr9E+NdeTB44Q6EESMCOuXyFj1MmFWRXanfeMB+1KcmtbhenHedj/zfKzcXUHRjAoNFKUmAU  
RVxoA3KTgycXGWI3fxIaJZsRlGNNFD8QBqB9g9r0RlMbiSPNstLs5bo/RMDHS/byKB7VOTgOzF44Dzyk0M  
lGs7JqERS1VRrdYlEgvKmoMntPmCfQclJzkPko/zHr9gLFJjznvp6VAMFqUk4UVVxEE2KdsLanRLC6NGKUm  
oURVxqA3KxqI28niXbIbH3AghCTaiIQ61IdEpQBOHE6EUF/kSDnDl5ACXID1QhFnWwA5Wu5fmno6bymSAfl  
vU5XrBLQMPf8oAtFLWcnhvaOLOmWFM9o9dXsP9mZGkFRWwUuwamRMRtOr4nEzNXZeFozjoPykuMJFoGIbB  
KzJQKfYspsaoAcVTIqt31EFdQQM20wim7ZsQbQFFh10UMvIrdTWFzjRCziHb5V/ubD959YhhxstCvxDDB6  
3RhuLmnrJb/my117Vhpr9E+NdeTB44Q6EESMCOuXyFj1MmFWRXanfeMB+1KcmtbhenHedj/zfKzcXUHRjAoNFKUmAU  
RVxoA3KTgycXGWI3fxIaJZsRlGNNFD8QBqB9g9r0RlMbiSPNstLs5bo/RMDHS/byKB7VOTgOzF44Dzyk0M  
lGs7JqERS1VRrdYlEgvKmoMntPmCfQclJzkPko/zHr9gLFJjznvp6VAMFqUk4UVVxEE2KdsLanRLC6NGKUm  
oURVxqA3KxqI28niXbIbH3AghCTaiIQ61IdEpQBOHE6EUF/kSDnDl5ACXID1QhFnWwA5Wu5fmno6bymSAfl  
vU5XrBLQMPf8oAtFLWcnhvaOLOmWFM9o9dXsP9mZGkFRWwUuwamRMRtOr4nEzNXZeFozjoPykuMJFoGIbB  
KzJQKfYspsaoAcVTIqt31EFdQQM20wim7ZsQbQFFh10UMvIrdTWFzjRCziHb5V/ubD959YhhxstCvxDDB6  
3RhuLmnrJb/my117Vhpr9E+NdeTB44Q6EESMCOuXyFj1MmFWRXanfeMB+1KcmtbhenHedj/zfKzcXUHRjAoNFKUmAU  
RVxoA3KTgycXGWI3fxIaJZsRlGNNFD8QBqB9g9r0RlMbiSPNstLs5bo/RMDHS/byKB7VOTgOzF44Dzyk0M  
lGs7JqERS1VRrdYlEgvKmoMntPmCfQclJzkPko/zHr9gLFJjznvp6VAMFqUk4UVVxEE2KdsLanRLC6NGKUm  
oURVxqA3KxqI28niXbIbH3AghCTaiIQ61IdEpQBOHE6EUF/kSDnDl5ACXID1QhFnWwA5Wu5fmno6bymSAfl  
vU5XrBLQMPf8oAtFLWcnhvaOLOmWFM9o9dXsP9mZGkFRWwUuwamRMRtOr4nEzNXZeFozjoPykuMJFoGIbB  
KzJQKfYspsaoAcVTIqt31EFdQQM20wim7ZsQbQFFh10UMvIrdTWFzjRCziHb5V/ubD959YhhxstCvxDDB6  
3RhuLmnrJb/my117Vhpr9E+NdeTB44Q6EESMCOuXyFj1MmFWRXanfeMB+1KcmtbhenHedj/zfKzcXUHRjAoNFKUmAU  
RVxoA3KTgycXGWI3fxIaJZsRlGNNFD8QBqB9g9r0RlMbiSPNstLs5bo/RMDHS/byKB7VOTgOzF44Dzyk0M  
lGs7JqERS1VRrdYlEgvKmoMntPmCfQclJzkPko/zHr9gLFJjznvp6VAMFqUk4UVVxEE2KdsLanRLC6NGKUm  
oURVxqA3KxqI28niXbIbH3AghCTaiIQ61IdEpQBOHE6EUF/kSDnDl5ACXID1QhFnWwA5Wu5fmno6bymSAfl  
vU5XrBLQMPf8oAtFLWcnhvaOLOmWFM9o9dXsP9mZGkFRWwUuwamRMRtOr4nEzNXZeFozjoPykuMJFoGIbB  
KzJQKfYspsaoAcVTIqt31EFdQQM20wim7ZsQbQFFh10UMvIrdTWFzjRCziHb5V/ubD959YhhxstCvxDDB6  
3RhuLmnrJb/my117Vhpr9E+NdeTB44Q6EESMCOuXyFj1MmFWRXanfeMB+1KcmtbhenHedj/zfKzcXUHRjAoNFKUmAU  
RVxoA3KTgycXGWI3fxIaJZsRlGNNFD8QBqB9g9r0RlMbiSPNstLs5bo/RMDHS/byKB7VOTgOzF44Dzyk0M  
lGs7JqERS1VRrdYlEgvKmoMntPmCfQclJzkPko/zHr9gLFJjznvp6VAMFqUk4UVVxEE2KdsLanRLC6NGKUm  
oURVxqA3KxqI28niXbIbH3AghCTaiIQ61IdEpQBOHE6EUF/kSDnDl5ACXID1QhFnWwA5Wu5fmno6bymSAfl  
vU5XrBLQMPf8oAtFLWcnhvaOLOmWFM9o9dXsP9mZGkFRWwUuwamRMRtOr4nEzNXZeFozjoPykuMJFoGIbB  
KzJQKfYspsaoAcVTIqt31EFdQQM20wim7ZsQbQFFh10UMvIrdTWFzjRCziHb5V/ubD959YhhxstCvxDDB6  
3RhuLmnrJb/my117Vhpr9E+NdeTB44Q6EESMCOuXyFj1MmFWRXanfeMB+1KcmtbhenHedj/zfKzcXUHRjAoNFKUmAU  
RVxoA3KTgycXGWI3fxIaJZsRlGNNFD8QBqB9g9r0RlMbiSPNstLs5bo/RMDHS/byKB7VOTgOzF44Dzyk0M  
lGs7JqERS1VRrdYlEgvKmoMntPmCfQclJzkPko/zHr9gLFJjznvp6VAMFqUk4UVVxEE2KdsLanRLC6NGKUm  
oURVxqA3KxqI28niXbIbH3AghCTaiIQ61IdEpQBOHE6EUF/kSDnDl5ACXID1QhFnWwA5Wu5fmno6bymSAfl  
vU5XrBLQMPf8oAtFLWcnhvaOLOmWFM9o9dXsP9mZGkFRWwUuwamRMRtOr4nEzNXZeFozjoPykuMJFoGIbB  
KzJQKfYspsaoAcVTIqt31EFdQQM20wim7ZsQbQFFh10UMvIrdTWFzjRCziHb5V/ubD959YhhxstCvxDDB6  
3RhuLmnrJb/my117Vhpr9E+NdeTB44Q6EESMCOuXyFj1MmFWRXanfeMB+1KcmtbhenHedj/zfKzcXUHRjAoNFKUmAU  
RVxoA3KTgycXGWI3fxIaJZsRlGNNFD8QBqB9g9r0RlMbiSPNstLs5bo/RMDHS/byKB7VOTgOzF44Dzyk0M  
lGs7JqERS1VRrdYlEgvKmoMntPmCfQclJzkPko/zHr9gLFJjznvp6VAMFqUk4UVVxEE2KdsLanRLC6NGKUm  
oURVxqA3KxqI28niXbIbH3AghCTaiIQ61IdEpQBOHE6EUF/kSDnDl5ACXID1QhFn

ZloJ/rYryo6PFMR1MFq/jRUxMdnTK8bc4vBQbayXVRztbBeOVdpzjMLw0UptMtnDuk4M2ypWFR+hAfLlZw8  
v584UUUVW7f98gK3MLqAHFvJ8gNl13DYWLDGuU6n8wWt+Lgt4GR42N3EL0o1JfQoLmYbhQcgnFgvSj7TmmW  
uvenEdIDQ2pqjqoHeXmfK4DohQMbzBSgQU0oSVFQFU3CPQw3KxoI2ctN7CxcLruoCnqcUKyMIN0JIGo1oiE  
NtSDQWtLhni9aophOM7hose3zKJRKLypjzwwt4QrQu4YN1V8v8BvsRIST5EdEQ50dDorGIje1HYB+8TAt3u  
LbwRUgGOUpMRY9qiUZwUHxyFMv5b9mrAj5gCc+972oyDr82aGkYGkoiIRyWnhzBBtb/rREYvF3QpaahpsUj  
8fLJxSt14iBMPOVAP0IhULBECqihu+dAbZMLChjh7H3ZbMkY/c2IQkXqcouoqc7dILmjcqvuxxA1w5KlJK  
EE1UR50eDspMglz/Bcaft2a/ihT4EZGms7gSS+Q0hRW2/niuy54R4YHPra6Miedmg1wlojPdcLaePK6HZzk  
LlpkGmtw7NXHSib+1NM0E9479fwPaM+j3sKIRzmlWFP9KEUEHJ4QEHLw8pYnuGz3OGZKfxHtGfKGFJU6JP  
Ib22MYWIH441H6q4EGVqmgYOWF5U8NHJGALH76uvGw/e57XMPers/clfPcdPrWswr6A3A8+WcWxhLtiogkS  
dk6YW+ji+ALK6c+EryZvVuP1I95soGrt1y/fcNvmkUdr74s1v1Q4QxOqapY/cdcSy5M9G4Ty+Dr/jgB5Og  
cuZuswNqOGek57mBlx4w7jnavSvqtMJM2WsswFY/bLiK1/1FqRz4Ia6w7wsKV7Kkk9V5qqMvY3wNENhhcR0  
H6J60lvJgAvqpOWVqnBakhvC686iXsmIXrKjDdspBXwSNKFI3XRxo1Dz7gn2QtKxB80R0zQoHxt4jji8iNJ7  
o04mBlavOCXwwZPchyt1/AtZ3HC+AKG3Tewp46bq0LdwxGn6zLjsB5QogMX/VKMhiPwS+pKY2AxzLfkopu  
E5KQaDXFwMALRGJw3azbcX/yagfCYr1ck7cWlORCEhatphgseIHpsIBLg9usWWev82r3CT255s6vJiitDTsG  
JUQWt0YkDLXib0hB4hNiWMAWw1FKecUPJesHqJ4LLXxeJ0hVcbajmZb4coeGpUlo4KtU0FICUUbAw4bp  
liYpbd9enj0ascjjlnsOPerDEyKDKFHCQeg49XLBKIEVzmFRyNs1tWn5qETK8zIgjledpwruiYzptCgTt7D  
/ensQeZNN94rndHU8ourjnxijGNhGrEbv/1e1EsrsSEfWqKk/XSUSj1llgOGInPCE1M1R6oU1+165JMRCIO  
rSulDz70fwX3906RycDJurmD3K4xcULUsCbWFRDjxbhPiPR0SP29IJMuZSwkm+7kPpzOwAST4FIghm8TSw  
zF/hU6UT6Pui0eqlYusM0zveY8JHh1N/WTJ64FmdK26UfRm1Yx3StT9om/IHM9lWFI3IKblJvgqOhfG3ED4  
/Wu2Ldbi++XZdwHx1llfISQ0iKJARuobucaEizEamR03X+qWjuslyjnjID8XJB3rmlqCmq2lhjoQqQnxK/8L  
xmUX8PvJiYEnoimJ/Kx+afFIxUXVzCWGjilFZNOZyQyLkqJ8Wly8fwiBwXqbElMglMaPSEJazAdgl3TCI5  
24KRWI056wXLRjpm3PMMUDqkM8aZekssqUiaXlTrgqLseYjWnkfIu6S/cul1Xe7HBAfSHTB919h5KMLhgyH  
cBlql8zUjnc/ejWjMjr25oyeqr0VCWoARmqIQYQUi28sIax/Xu49zZqcQJSfghbTGoOITozw2/yzKmlvSE8  
mUFEQ6XRFguCQicRijvazWTbmuvL8v4TMv4py0uE01Fy9ZoZmDSYtCyZ2DRkyyOAJv1LwTuW4LxMIy6Gwsk  
O1nbZned0GYqbQ0rJR0H3jCmplJTYPN6/yLeL+zaowrCTg9DSOsIRanIdmJsCorHiuUnogV0hCNlYDsNFjB  
aE23abxmLRNNlOJW93XD7jOjJfVewYkBUyVz51K2LLWmmhB6V7RtxLSEWHfT0Hk1TI3he/h0I+4ie6sFZV/  
Swu2pLpe5pCfGzFy01T7jfeBHowpOpP9WtZ5RAUC9XP5S1fAMw8+5+Axyzz0oOQ0qaEKOBg19apoH9fKxrc  
4veTiM3hXbYgknjoT9i0Vd0IN9XVI40Iw62awUgrT0KhhqyWRbiIdGi4w00tUqwoap2+TJ7BwvV1Y6EH0pJw  
4cqt0tsNjG3YbZsLFryCDc8aZQnT4Rt81ql0GH3qLXp+2AmFdulHkkmJTKtXt/n1W/WYRKdmISUlu4Ck6qd  
gfbnE4vFqLtlN5JPfb/bio3IrextUQwnhDSsiOootyKZM1DHYjZG67sqazjnJte33+AyaUl4mUqYcntaYoB  
0Lgrjetqr3AmfQUpCz9ARB96w8LTYvYa5KzyGJZ5mz16sxPoWjv82NQLBW00ciEHYx40jOfXB5sdNflQnAH  
CZStIRRLMfPv90MtPiJ6+hiQ+s4ncC9boFQ07yREZPHJBhCmKxHKMXkTGVfWrPICUHz+iIQ21YOBYxqXGs8  
a/Uln5+BIc/1LwHZLJt1CgFZcwAPS1W8nFANJ5rE5Lwwe8M41DkGYy4RGIXGaPFwfqKuHA40sFOBQBUOFec  
5TgDklOgpMuFXEalMV4TsQqtVABc6M8XcKtM/RyYOSm2ERrYGM6kzMnEjA4HIULwHVQJAgRqsKq5QW12i  
sC40mqLVLUI3b2714YrEzs0idCvjlUSFq9YEGmi09DcmEfpDLfIT2ek8+aY77tfVY00/eH1KMuO6Rumerl  
FpwsdbKil1gD9GVBPLGdmbTVEVCxzTULLZBQShhOQZd/Bg5BeMbYl7IzThc1fKMYJNOEEQC/u6W8yHHu5xv  
N1lVCkWHvZjzK2zErPbcU61DMFmVwqFhj32Y1jx3s+Wj31na9yqsgvml+9vS2wpD1ZLXCUKz9LLDSxDSK/H  
lqsfoWKy+7krLnftYkPKjhn3djOnW+hub60hyE3aaC3DvDwQXVydB646VbM2v8otSOXuxCTAWAV1HupoS5  
jf2zZo46C9E9aSxLoi9u8quC2FdxMgPdFtpn6bbWYjmbWRSRmmZgZihrgvBwPT1hsKx2KOFxpqrG6xSk3n  
dFDt9C0BZ2Py1YZfreqPK5YTgkxvSGA0+Pds9B4HT2vLF0LdEE1j3qB+LgrWGJzqYLRJmN5pjQZSMTkhZf  
amsZGhgp86IYZZi3FwqJsdserda5fvDn7Q47LvBEsFYC3AI6JYjuteOoWkYR/XGz8FXRXxJxo4bfc7sPabF  
5n0UAMouuY3UmzPKopTfrylg8EYbWdvrkrz/GaTptQp0atjDtwD68ZMq7GuKpgHBvW514A5X+I2mF68Ta  
weI94B9eBe0EhQcX0eL4v4EF/8WVUPXLpU1CXIMumScPDIc3K6MWhRfHxH+kws03S5cNW5Srunoy1ZjloK7  
w6AAe/6Hu5hpBiiR249+vRE0udolQCdi9g25ZmmIh6gM7jQ/+Her3b2GstPVatw5jIyxzHxH1I4/Gh/q64E  
Rd73aEEDhIIdhP36JUVXY92kOiyGLUFdOVyV+7BqWJuS8On09ei+OpPjHqXtg/OSi3KYfAVcmTLA1H2ttzI  
jxyKN8iXhXi5hTiYo9Q1FnWwLOd57NTb7+1xABBjdi5DNxFL9cLduIeIuRwBS1q9UEqe6g/0Wwcz70s13  
1Eb7Nws2Lhf58zZPJ/ffj/C93ryen57B3R07exa6+7LIq701g08ogynP8UGR8yk9v0m0RATbVJAA8qOR  
LAR4tVsQ1H3GfC3JTbxrmlqOBPQAlxYsY4HbZid7gbogIdugKtktihDQl1zn02HkgaA4IYVpqlFganMzA  
bBW5YYEohHDQXVvrd4W9a/5cleIQ84N3Jk+nz3dI9jCM/rWjTWMoqQ6kFqs0BMcukziwHMI7QVgqcd8kgIKO  
yDoIR8FshcMAplRFRT9ipYn2pMD9syjI+vULN8EwDmxtVmbh/e20rVtWblLQ3H1DV9Ej9AxIU4qrsf3JNKB  
dwvNMOX2JVAWH5IWPa7uVMY4kOMkGhJl8QgjaqnKGoXi2ZYBlMm7Z8N0GBAPq2mX5bFHALM18PthbDKPA7  
Sp1YLJFw27yhrUcQRQu+NjV4gR4iPS1ALjOPFRGoFHgskDmXYE459TE5Y9PZLoigLQLxntfaOAJ4YI fuwx  
57QYVVRyHkFDwjcegdPImbqA4xQhGsJBUDGSjKh80w0cCTI+xmaN6OjYQ9dDlwnTRaS2fpbmlottCFTY8F  
nR1TiZzu4hwzNabqocLAsOip6Tw0FXQLQio1U81OMELlYJFL+sqBhP0Znix15XV0BAqVJ6HrpW2XfAv1+2  
62W25BSVWMAEwPg17V0jDjeGimMEEJWqweDgtNKEf2IYU7FKt3BuYUjJ6QBSPaHoDUjFQCDBjeh/Nw3aIV  
DHJOq+mz5mir43dePRJHZOsUnBkwM18YCG5XE9KR2YXkcoWh6JGKGBG8a9iWX4u4AyqGUK4Nop5R+k0sEIAT  
wVu1Q8N4xmrwAEvUXO//QnJChVZNX3ctDFzD7hiTXFZrBejrnSmQ+7UcHSYG4HeCTjlgWftqjAa6gHxJJyl  
zvuiJ212i2GYFAM4+GsNKYC7ZQ/MqRRd+IEuecZAd9eWTS0HtEkVMfx3A0c5BBvyUFxLgv9g4CpUk34Iia  
kSDXJRW7Seyp3LqanUhs5WReQgggWcgo+Ohq+U1IPoIF91+3dP32ALPs7/bwmQzZrds+nDQJ8VBMHJKK5r  
DTVsDDqdVYYL6pb/Kq/G8uPsAxhvn+UKxv6nxzK04U679NTANBRDPCR7UeKzMJjKLz61OKapvKsfPA9josZ  
Mda86cKdhBVReO4GM2R8ayBo+8BN6cOXdpMyFax4twxR+LcnePbLwe+2rz53EtN4nYGoJcFKHTj9D1qCqsx  
c5M1gjm4msD0MA080kTPvSChrXnIAK3VrjAo47vDtVC0xVGQOP0WzrLJFeeC0gnsFzRFYVOaYjAMLR9/DXTL

1qNlZMBVBBA05KsOXKD9cvDXGpVpVdSkHJ+4rnpKansBCtcfSt6j2sKzlpWFctXYQ/ZRN3GRjs4FUARsYl  
ePz+L7qR11FASmVehOq+sFIxT3+wNcJpdZP83w9oZWxmUqyqLytkPaXzOFHSjrQluYqtKNMThii6mnwX5wF  
dtY6Cp9nU9GwuuUPhp8jdUcFlzKsyeyVfKUrAOi0ZhKfWN7bGelrnofpIppHEyVthRQnbJHgpasWEB7e17  
YtkrioLRIXaN4Bge+Rpe6tnVhbjWbMyJ7A8VsAyzbCVVyPtV5guAHbG9uXg+oxqQ/QP72pyV8rUI6Jisjzr  
qXCjLzJa+/NLALbVlwXz7QZtq8Exm63v4UKan5nvyZBbCc8TiQ7lweoV+xFlDiRkms/L9uoFvZKmxp222m  
yTWQzFhNXKRfDRrOck9ktG/mF+VUV7Q6InmZjqwBej9BHx8OD1X5KzKPUtIMUzqwbm6Kq7KYgnXRE9nz  
599En9uf9nmN4WYXyfl1C/dfdITxPr82Qm9Xuq/boqiszEdtyMJyxBVfKohqVq0CtpB4Amyg2UyS43+gTXV  
4JnM1r6TYM3syZNziLsI1kbMcGgrL9U3003WY5A0BZluFHa3xaJos01mMdnUaznJPzjXov1lpET7Nxj97  
NHT0pJcowskKXFN2NMihM0gHNoz1LGewy5P8I+02iy20qQc2T7qHHRlx+oFN6vszgpSeSB3YHNx1YYNw+o  
FNQkEKW4SSEwXqpfHQN3xYjP0FFuNhgobNsQkjl1r3P65uiSTPP9m6ZEmXGVVnBczFl+6HmzbpuyuomKZq+g  
PO2YvbwzngcAqdHGfbyyxye3e40pgH0slqIa2PirrVplkE6tGV61gkLXvBVXpj/fyrJxz5ZhigrtYbWT5Pq  
VKvAVmavwVWL81axj28ym5Xj/VKVDQBczsk5eW2yzTa5xT1w4IBj2YwZJ7MaWla5zpp1JrbZu4UssbOuv9+  
hzWY5p7f7bV7DIUllut9yynto26EZ/t7cZvCVYLWkAx+G2xK/drAc21I9A8SRA0PLMKRzqTWkxzetAlvJxD  
cf32Q224GLxddmm9xiHLA8NmPGyaxmoxZrNs5vd00zvktP7yHtl0vW8GxCHhFsoHxJDaXIR/aQrs1YQNTa  
r90t27E1pJazZ1AG44nIGYfmATcajFpuH0CUI1oij+2rCmF2MCCXX+CjJdtCDLLEFz+Latd0s+ARVzTKvcEc  
2FQ2BmI7WYapjKThjJWtshzYUD10HpjE90QoA7X6Nh6giBN+Pwb6W1t7+u82uZzcVMEdt/hZVoMrJtrQtN  
1PJRfZbJNTqlRpmJxvI6RBLIeivZVjtFlyFG2av1RPKK3MTP7bmy0h21C4zUUXnd2c01oeg8oD3OUadJ97V  
FJkvt6sbSIB7ZTvkWwgNcmSLzSibNsW8Ab2/A4+KZdMAC+89m331kn13EYpc+Foce5Yyx2wS80Plz8btam  
Mhew8NCy2129a/s7OHDm1yzbi7W60++tYyGwpDQdH+GPwoy/NHxGf44yPDHkxn+a13dZK+KXB/Mi0tWnNuy  
Qy/WdaGdum0IGFmbyhp6+hAeul/QU6Sj0/ErsTmjrw5RPMjT/GRHR1Gt/FHOOSIetd6vVqLgRcx1sXDW31  
2AGTVNaS3f8pM7++wg5gkFgbITzcd92jge3PcK/2p2q+XhVz+wY4tran0c5qJQ87d3F+rE22PrfshzV9dN  
cgHdga0JHQ7IjP1XsKkVpUztdV240eQod672C9hxX+BV9tWUCVQdVYO/Ox+bHuzgdLatd0s+ARVzTKvcEc  
XJoS1oLD2SV6WsmUa0XTmKZ7XCWbV63g9f7D4Sh5XuWoRN7YldytPX5oOLRqB3EC1WuVrDrISQsElnn80Vt  
39TeqA3x+CPloWjqmAgj3PtpOX0nKVdc5TKd2yt5Pm3VPXomn7Plnr62Ca20vdrH5zSe6jDG81YfH0VXe+y  
99eLvImZxV3CVInux3cIM2vZV4Naed/tyMzT8k+WYRLlBj+0bPN64yLMVQ4EouW1lqW+bvyb+7J73RyTib  
MbTHaR0xy9DfFqG5kQ61oFDD9M6cVd9oNhbmqtbuy2S9yv6Zzf+Cz3uYgVpfa3u4+Vv8I3H8VXAe0IZfnQY  
O+nedm5W1HKWTKRdbaHMvb5Y5W2fORFACyQyldPNqmtsnrRnRvY7xuhGntZFu172WkV1MP3b/VOLO2fWCA  
ldqp0YVVwYPzBhmC02RfbLL8YX+U1UEG53P6Rqne+mQVE52tVIKtULX4n10NCpj9Y1wWGQNCbYv5Iu4AR  
+VYjXs+SpExsqnsNhoQ2Z3j5tbUVbZ+HjCtMCCzuWwWGHheEIBuoTDwpF0+VZBmogjRdaIB01rUIZZZVetg4  
Ua5mkOwN5EK63K1ZmocvjCmFW7WjrdROjMuTPZVofm460Qj17XrqztKvdzUjP7mrdW808RVssBXCp5gf0i  
QN4Ifb5s9825VY/k3AGzydAAvmydr/5gU7o4URj96ofnsHJ1+2mgLNTn4v/e52XcAYWTvu/EXer4HaFnNdt  
dT1A2cUpl76XaGvcm1DCuezWfZzLf2fPbhdf+ET2+KnhDcwH6S6k6mLWNT218fJp2pEdstTjZVhb+3770  
AhRDrTQD7BV6YtS+hCILRjH00zB43FlbTNA+4FqsHYovXB7TFHAD3NzweH9P3d3qNPFfwkPe5K09g/LlnUi  
YGQa+Zg8DX3GHwa/aQCuibMLRpuBAoWzqqBBfDkVUEb6anMhwCngpxSPgqxSESUjHmKh+qEpsUVBmiw1ID6  
v0juWmEB2qL1QOyxuE12IOAdazTIYw9n1FwR3aibYjwEwFc/R2n7KNynjUXxi4sXpQj/VqfLhlu1SfpmK8e  
fHhVdI3E7VciGqC1wZVwLj+bpvh8XiG2ePzDLCpbYY9B0SuW7BWwBDUhbYDcDnOFu/HoVEjnFSqYARXZF2  
nuK6A4eWnT+W8LKr5nRlyYvzeZRicrLgD38Xs83ynjK8inETh1dFNGxH6OsUAU69vjLbPu2Oglbz6RQcbTj  
W/9TiwYvGBpXhCsDEWThBGfMvvrMx1Fm/8pcz905Q2ahhW/YLHl0m5RokyH4YmbwiWekqs3UuPr23S3mhq1  
W351Y11x2SQMvvQ1JzKizZ0aPH6ELWYQyAVTY+5DY/clM1hAKxv0+OWDWEFhrqkN+3N4KntDshZyQ0bPB28  
vtjpeVhH7pLh4D8Rqx7Pn+nXh/UKyJlYAdhJWQW3KM5nL+btM5gzsiZyoUvFJzEVIYwCmDpUtRhKVDLWotL  
EwKp5hJepDFUICqs3rJwovjDgqYOTCPKMIE1SH+My1IJIYU9+sgt5cf+RLF7ZFs6Rtp910t/8ttTaLNRgm8  
5lpT40ZahXyVilSuPU6I+vGhp00lakEz1ntP118p2oYwLWzJawgLGryv/sCnF/B5aifKw4PxfNaFbpm23p  
qTPqWU2I2uVjLNRaVSLVIO/hGOowiSsdqdzKruZgaGtS8WKFCTPFoAkrxbYwms6oadjZjSp7ttQpJKxHpXG  
FUrRuE+oOFRzrF2HB9ngHxedOMBI09Cw5kQglurvi3KKpUkW2cnwAu81RXK3wNxcNpZ8grdOavv53H1kp  
T7Xw0iYULnoqA4ylrU2mXTLQpVs5E9TESU49KJ4pUImvQegfPV7ii8TWLEq2UJHSf6N4M+4t4u5ECvvdvo7h  
cuUFBK1wNb76flG3Ex6HxmECATrLeT7mc7ae9BD1k5Kq9Hx1PVQ+OVZYY4oEU/5qcKo1V01AH51rtR36rFJ  
YGX1oHGyt2kDmibuWtxX+4tTfzTGDuSzoCrrWWRqsEVVuk9WL4fpmPC6VbpPtn/ZUNWV1FXpIHuCHU/4d967  
9bdPhFvng+0oThis3DT5qum1d+Uw0kSGmb3gm2LXUbaU7iWtropy07CjT45DsgmyC4xJs8Wh+P9/xXGekfKc  
hTI7yUU2PQJR9G8IEkYstH83vNmIq0ydBuoLsgguQAXadOax/FI17ZXKUKDI5cKdMjvJRJhfuBleQV57cDV  
1Bdrlwp7pcuMMZNdSeHZVDmRwlpEwO3CmToz1TJgcIlm1VOQZxkOmuyjF0Bdn1qhyqy1U5cPIGVY7DeMrkw  
J0yOvo9ZXRKN2fk5MLd4Aoy/TTI91NHT2Hk6KgyduWqHYPL0SgehNQOZXKUKDI5WgV1clQhZXJUIWVYVaHB  
5ahCgyuogK4qNHQ5qpByuarQ4HJUIDxnHW5g1M1RQsrkwtTgcmBqcDn8weBy1LXB5cCUCrkwNbgcmLbPpOi  
xpiNDyuSkU01DEFqVay3K5KgeyuRALDK56tDgCrLqNCxHRx0a0TogpVyuOjS4HHUoJhWPNwyDyGSDK7T1v  
wTMWmBqcyM/LxuLvL5bXFZfCrhzWmYoDz/fwEAAAD/wMAUESDBBQABGAIAAAAIQAIKrfqzAEANgCAAASA  
AAAAGwvY29ubmYjdG1vbnMueG1sbJNbxpBD1bvlfofRlmXRRK1agNdHkCRkLICDUnTA5dxaXrT5mMaXh  
38dL2yRFva09tt/Xj3d8++QdHJGSjUGK4aAuGEFHY0MjxcP67sNnASmrYJSLAaU4YRK3k/fvxjgGgDpzWwK  
eEZIU+5zbm6JIEo9epUFsMfDLLpJXmUNqitQSKpP2iNm74qosPxVe2Samb8aBNWxEQDT6zjqWnN1sHhI73P  
yM+6CVbzfzqDuPIadNdYK5ygrq2JHGtHly+JSNyl9gao5cORHCY6RDgVnjZWrACGI0iO3U2SMLsWhQnj8ue  
gXkU8vpjwIId4Ts3z/i+xawFbpQ00xc7+NJ3XE3tR5oCY07MMqx4BSjhwyUKbrsLZNWIYFNy2/YRspJ+Zg  
tiuCV7ZSrCgerUGSVb28n64G16NFyNiQymigRt2RzSdZ16vFaNV7svklC4uwi3JNHXKP7T3AjH252MiLDZn  
O6A1H+YJxVM1/wCz6VmW7ta6XGo5qtCn8gm7vr68OhdVnVrQYV+iwRVNCi/EkUsvI73/Af9h+uf1/UZ71  
AUk3F0qmUCCY05j1r19+ezUPw1J+vcjCFnzPrL2RcXr6D+CdLkGQAA//8DAFBLAWQUAAAYACAAAACEALmnZ2









## Request

```
<?xml version="1.0" encoding="utf-8"?>
<soap:Envelope xmlns:soap="http://schemas.xmlsoap.org/soap/envelope/"
xmlns:xsi="http://www.w3.org/2001/XMLSchema-instance"
xmlns:xsd="http://www.w3.org/2001/XMLSchema">
  <soap:Body>
    <CloseWorkbook
xmlns="http://schemas.microsoft.com/office/excel/server/webservices">
      <sessionId>36.c22a23f3-976c-4933-aa85-
74c6f06c51b5164.1.V23.494r81aHjSSiziqJhYlU2B590.5.en-US5.en-US73.+0480#0000-11-00-
01T02:00:00:0000#+0000#0000-03-00-02T02:00:00:0000#+-006036.4d387825-9c48-4d48-98fe-
7894661941631.N</sessionId>
    </CloseWorkbook>
  </soap:Body>
</soap:Envelope>
```

## Response

```
<?xml version="1.0" encoding="utf-8"?>
<soap:Envelope xmlns:soap="http://schemas.xmlsoap.org/soap/envelope/"
xmlns:xsi="http://www.w3.org/2001/XMLSchema-instance"
xmlns:xsd="http://www.w3.org/2001/XMLSchema">
  <soap:Body>
    <CloseWorkbookResponse
xmlns="http://schemas.microsoft.com/office/excel/server/webservices" />
  </soap:Body>
</soap:Envelope>
```

## 5 Security

### 5.1 Security Considerations for Implementers

There are security risks associated with exposing **session identifiers**. If the session identifier is exposed, it is possible for an attacker to read information from, or modify data in, a **session (2)** on the protocol server. An implementer of this protocol is to consider keeping session identifiers protected. There could be some cases where it is desirable to expose the session identifier, but implementers are to use caution in how they expose session identifiers and consider the security risks.

### 5.2 Index of Security Parameters

None.

## 6 Appendix A: Full WSDL

For ease of implementation, the full WSDL is provided in this appendix.

```
<?xml version="1.0" encoding="UTF-8"?>
<wsdl:definitions xmlns:soap12="http://schemas.xmlsoap.org/wsdl/soap12/"
xmlns:http="http://schemas.xmlsoap.org/wsdl/http/"
xmlns:xs="http://www.w3.org/2001/XMLSchema"
xmlns:tns="http://schemas.microsoft.com/office/excel/server/webservices"
xmlns:soap="http://schemas.xmlsoap.org/wsdl/soap/"
targetNamespace="http://schemas.microsoft.com/office/excel/server/webservices"
xmlns:wsdl="http://schemas.xmlsoap.org/wsdl/">
  <wsdl:types>
    <xs:schema attributeFormDefault="unqualified" elementFormDefault="qualified"
targetNamespace="http://schemas.microsoft.com/office/excel/server/webservices">
      <xs:element name="GetApiVersion">
        <xs:complexType/>
      </xs:element>
      <xs:element name="GetApiVersionResponse">
        <xs:complexType>
          <xs:sequence>
            <xs:element minOccurs="0" maxOccurs="1" name="GetApiVersionResult"
type="xs:string"/>
            <xs:element minOccurs="0" maxOccurs="1" name="status" type="tns:ArrayOfStatus"/>
          </xs:sequence>
        </xs:complexType>
      </xs:element>
      <xs:complexType name="ArrayOfStatus">
        <xs:sequence>
          <xs:element minOccurs="0" maxOccurs="unbounded" name="Status" nillable="true"
type="tns:Status"/>
        </xs:sequence>
      </xs:complexType>
      <xs:complexType name="Status">
        <xs:sequence>
          <xs:element minOccurs="0" maxOccurs="1" name="Name" type="xs:string"/>
          <xs:element minOccurs="0" maxOccurs="1" name="Severity" type="xs:string"/>
          <xs:element minOccurs="0" maxOccurs="1" name="Message" type="xs:string"/>
        </xs:sequence>
      </xs:complexType>
      <xs:element name="NewWorkbook">
        <xs:complexType>
          <xs:sequence>
            <xs:element minOccurs="0" maxOccurs="1" name="path" type="xs:string"/>
            <xs:element minOccurs="0" maxOccurs="1" name="uiCultureName" type="xs:string"/>
            <xs:element minOccurs="0" maxOccurs="1" name="dataCultureName" type="xs:string"/>
          </xs:sequence>
        </xs:complexType>
      </xs:element>
      <xs:element name="NewWorkbookResponse">
        <xs:complexType>
          <xs:sequence>
            <xs:element minOccurs="0" maxOccurs="1" name="NewWorkbookResult"
type="xs:string"/>
            <xs:element minOccurs="0" maxOccurs="1" name="status" type="tns:ArrayOfStatus"/>
          </xs:sequence>
        </xs:complexType>
      </xs:element>
      <xs:element name="OpenWorkbookForEditing">
        <xs:complexType>
          <xs:sequence>
            <xs:element minOccurs="0" maxOccurs="1" name="workbookPath" type="xs:string"/>
            <xs:element minOccurs="0" maxOccurs="1" name="uiCultureName" type="xs:string"/>
            <xs:element minOccurs="0" maxOccurs="1" name="dataCultureName" type="xs:string"/>
          </xs:sequence>
        </xs:complexType>
      </xs:element>
    </xs:schema>
  </wsdl:types>

```

```

<xs:element name="OpenWorkbookForEditingResponse">
  <xs:complexType>
    <xs:sequence>
      <xs:element minOccurs="0" maxOccurs="1" name="OpenWorkbookForEditingResult"
type="xs:string"/>
      <xs:element minOccurs="0" maxOccurs="1" name="status" type="tns:ArrayOfStatus"/>
    </xs:sequence>
  </xs:complexType>
</xs:element>
<xs:element name="OpenWorkbook">
  <xs:complexType>
    <xs:sequence>
      <xs:element minOccurs="0" maxOccurs="1" name="workbookPath" type="xs:string"/>
      <xs:element minOccurs="0" maxOccurs="1" name="uiCultureName" type="xs:string"/>
      <xs:element minOccurs="0" maxOccurs="1" name="dataCultureName" type="xs:string"/>
    </xs:sequence>
  </xs:complexType>
</xs:element>
<xs:element name="OpenWorkbookResponse">
  <xs:complexType>
    <xs:sequence>
      <xs:element minOccurs="0" maxOccurs="1" name="OpenWorkbookResult"
type="xs:string"/>
      <xs:element minOccurs="0" maxOccurs="1" name="status" type="tns:ArrayOfStatus"/>
    </xs:sequence>
  </xs:complexType>
</xs:element>
<xs:element name="CloseWorkbook">
  <xs:complexType>
    <xs:sequence>
      <xs:element minOccurs="0" maxOccurs="1" name="sessionId" type="xs:string"/>
    </xs:sequence>
  </xs:complexType>
</xs:element>
<xs:element name="CloseWorkbookResponse">
  <xs:complexType>
    <xs:sequence>
      <xs:element minOccurs="0" maxOccurs="1" name="status" type="tns:ArrayOfStatus"/>
    </xs:sequence>
  </xs:complexType>
</xs:element>
<xs:element name="Refresh">
  <xs:complexType>
    <xs:sequence>
      <xs:element minOccurs="0" maxOccurs="1" name="sessionId" type="xs:string"/>
      <xs:element minOccurs="0" maxOccurs="1" name="connectionName" type="xs:string"/>
    </xs:sequence>
  </xs:complexType>
</xs:element>
<xs:element name="RefreshResponse">
  <xs:complexType>
    <xs:sequence>
      <xs:element minOccurs="0" maxOccurs="1" name="status" type="tns:ArrayOfStatus"/>
    </xs:sequence>
  </xs:complexType>
</xs:element>
<xs:element name="SaveWorkbook">
  <xs:complexType>
    <xs:sequence>
      <xs:element minOccurs="0" maxOccurs="1" name="sessionId" type="xs:string"/>
    </xs:sequence>
  </xs:complexType>
</xs:element>
<xs:element name="SaveWorkbookResponse">
  <xs:complexType>
    <xs:sequence>
      <xs:element minOccurs="0" maxOccurs="1" name="status" type="tns:ArrayOfStatus"/>
    </xs:sequence>
  </xs:complexType>
</xs:element>

```

```

</xs:element>
<xs:element name="SaveWorkbookCopy">
  <xs:complexType>
    <xs:sequence>
      <xs:element minOccurs="0" maxOccurs="1" name="sessionId" type="xs:string"/>
      <xs:element minOccurs="0" maxOccurs="1" name="workbookPath" type="xs:string"/>
      <xs:element minOccurs="1" maxOccurs="1" name="workbookType"
type="tns:WorkbookType"/>
      <xs:element minOccurs="1" maxOccurs="1" name="saveOptions"
type="tns:SaveOptions"/>
    </xs:sequence>
  </xs:complexType>
</xs:element>
<xs:simpleType name="WorkbookType">
  <xs:restriction base="xs:string">
    <xs:enumeration value="FullWorkbook"/>
    <xs:enumeration value="FullSnapshot"/>
    <xs:enumeration value="PublishedItemsSnapshot"/>
  </xs:restriction>
</xs:simpleType>
<xs:simpleType name="SaveOptions">
  <xs:list>
    <xs:simpleType>
      <xs:restriction base="xs:string">
        <xs:enumeration value="None"/>
        <xs:enumeration value="AllowOverwrite"/>
        <xs:enumeration value="LockAndCompareVersionsOnSave"/>
      </xs:restriction>
    </xs:simpleType>
  </xs:list>
</xs:simpleType>
<xs:element name="SaveWorkbookCopyResponse">
  <xs:complexType>
    <xs:sequence>
      <xs:element minOccurs="0" maxOccurs="1" name="status" type="tns:ArrayOfStatus"/>
    </xs:sequence>
  </xs:complexType>
</xs:element>
<xs:element name="SaveWorkbookCopyDetached">
  <xs:complexType>
    <xs:sequence>
      <xs:element minOccurs="0" maxOccurs="1" name="sessionId" type="xs:string"/>
      <xs:element minOccurs="0" maxOccurs="1" name="workbookPath" type="xs:string"/>
      <xs:element minOccurs="1" maxOccurs="1" name="saveOptions"
type="tns:SaveOptions"/>
      <xs:element minOccurs="0" maxOccurs="1" name="requestId" type="xs:string"/>
    </xs:sequence>
  </xs:complexType>
</xs:element>
<xs:element name="SaveWorkbookCopyDetachedResponse">
  <xs:complexType>
    <xs:sequence>
      <xs:element minOccurs="0" maxOccurs="1" name="requestId" type="xs:string"/>
      <xs:element minOccurs="0" maxOccurs="1" name="status" type="tns:ArrayOfStatus"/>
    </xs:sequence>
  </xs:complexType>
</xs:element>
<xs:element name="Calculate">
  <xs:complexType>
    <xs:sequence>
      <xs:element minOccurs="0" maxOccurs="1" name="sessionId" type="xs:string"/>
      <xs:element minOccurs="0" maxOccurs="1" name="sheetName" type="xs:string"/>
      <xs:element minOccurs="0" maxOccurs="1" name="rangeCoordinates"
type="tns:RangeCoordinates"/>
    </xs:sequence>
  </xs:complexType>
</xs:element>
<xs:complexType name="RangeCoordinates">
  <xs:sequence>

```

```

    <xs:element minOccurs="1" maxOccurs="1" name="Row" type="xs:int"/>
    <xs:element minOccurs="1" maxOccurs="1" name="Column" type="xs:int"/>
    <xs:element minOccurs="1" maxOccurs="1" name="Height" type="xs:int"/>
    <xs:element minOccurs="1" maxOccurs="1" name="Width" type="xs:int"/>
  </xs:sequence>
</xs:complexType>
<xs:element name="CalculateResponse">
  <xs:complexType>
    <xs:sequence>
      <xs:element minOccurs="0" maxOccurs="1" name="status" type="tns:ArrayOfStatus"/>
    </xs:sequence>
  </xs:complexType>
</xs:element>
<xs:element name="CalculateA1">
  <xs:complexType>
    <xs:sequence>
      <xs:element minOccurs="0" maxOccurs="1" name="sessionId" type="xs:string"/>
      <xs:element minOccurs="0" maxOccurs="1" name="sheetName" type="xs:string"/>
      <xs:element minOccurs="0" maxOccurs="1" name="rangeName" type="xs:string"/>
    </xs:sequence>
  </xs:complexType>
</xs:element>
<xs:element name="CalculateA1Response">
  <xs:complexType>
    <xs:sequence>
      <xs:element minOccurs="0" maxOccurs="1" name="status" type="tns:ArrayOfStatus"/>
    </xs:sequence>
  </xs:complexType>
</xs:element>
<xs:element name="GetRange">
  <xs:complexType>
    <xs:sequence>
      <xs:element minOccurs="0" maxOccurs="1" name="sessionId" type="xs:string"/>
      <xs:element minOccurs="0" maxOccurs="1" name="sheetName" type="xs:string"/>
      <xs:element minOccurs="0" maxOccurs="1" name="rangeCoordinates"
type="tns:RangeCoordinates"/>
      <xs:element minOccurs="1" maxOccurs="1" name="formatted" type="xs:boolean"/>
    </xs:sequence>
  </xs:complexType>
</xs:element>
<xs:element name="GetRangeResponse">
  <xs:complexType>
    <xs:sequence>
      <xs:element minOccurs="0" maxOccurs="1" name="GetRangeResult"
type="tns:ArrayOfAnyType"/>
      <xs:element minOccurs="0" maxOccurs="1" name="status" type="tns:ArrayOfStatus"/>
    </xs:sequence>
  </xs:complexType>
</xs:element>
<xs:complexType name="ArrayOfAnyType">
  <xs:sequence>
    <xs:element minOccurs="0" maxOccurs="unbounded" name="anyType" nillable="true"/>
  </xs:sequence>
</xs:complexType>
<xs:complexType name="TypeExporter">
  <xs:sequence>
    <xs:element minOccurs="1" maxOccurs="1" name="CellError" type="tns:CellError"/>
  </xs:sequence>
</xs:complexType>
<xs:simpleType name="CellError">
  <xs:restriction base="xs:string">
    <xs:enumeration value="Div0"/>
    <xs:enumeration value="NA"/>
    <xs:enumeration value="Name"/>
    <xs:enumeration value="Null"/>
    <xs:enumeration value="Num"/>
    <xs:enumeration value="Ref"/>
    <xs:enumeration value="Value"/>
  </xs:restriction>

```

```

</xs:simpleType>
<xs:element name="GetRangeA1">
  <xs:complexType>
    <xs:sequence>
      <xs:element minOccurs="0" maxOccurs="1" name="sessionId" type="xs:string"/>
      <xs:element minOccurs="0" maxOccurs="1" name="sheetName" type="xs:string"/>
      <xs:element minOccurs="0" maxOccurs="1" name="rangeName" type="xs:string"/>
      <xs:element minOccurs="1" maxOccurs="1" name="formatted" type="xs:boolean"/>
    </xs:sequence>
  </xs:complexType>
</xs:element>
<xs:element name="GetRangeA1Response">
  <xs:complexType>
    <xs:sequence>
      <xs:element minOccurs="0" maxOccurs="1" name="GetRangeA1Result"
type="tns:ArrayOfAnyType"/>
      <xs:element minOccurs="0" maxOccurs="1" name="status" type="tns:ArrayOfStatus"/>
    </xs:sequence>
  </xs:complexType>
</xs:element>
<xs:element name="GetCell">
  <xs:complexType>
    <xs:sequence>
      <xs:element minOccurs="0" maxOccurs="1" name="sessionId" type="xs:string"/>
      <xs:element minOccurs="0" maxOccurs="1" name="sheetName" type="xs:string"/>
      <xs:element minOccurs="1" maxOccurs="1" name="row" type="xs:int"/>
      <xs:element minOccurs="1" maxOccurs="1" name="column" type="xs:int"/>
      <xs:element minOccurs="1" maxOccurs="1" name="formatted" type="xs:boolean"/>
    </xs:sequence>
  </xs:complexType>
</xs:element>
<xs:element name="GetCellResponse">
  <xs:complexType>
    <xs:sequence>
      <xs:element minOccurs="0" maxOccurs="1" name="GetCellResult"/>
      <xs:element minOccurs="0" maxOccurs="1" name="status" type="tns:ArrayOfStatus"/>
    </xs:sequence>
  </xs:complexType>
</xs:element>
<xs:element name="GetCellA1">
  <xs:complexType>
    <xs:sequence>
      <xs:element minOccurs="0" maxOccurs="1" name="sessionId" type="xs:string"/>
      <xs:element minOccurs="0" maxOccurs="1" name="sheetName" type="xs:string"/>
      <xs:element minOccurs="0" maxOccurs="1" name="rangeName" type="xs:string"/>
      <xs:element minOccurs="1" maxOccurs="1" name="formatted" type="xs:boolean"/>
    </xs:sequence>
  </xs:complexType>
</xs:element>
<xs:element name="GetCellA1Response">
  <xs:complexType>
    <xs:sequence>
      <xs:element minOccurs="0" maxOccurs="1" name="GetCellA1Result"/>
      <xs:element minOccurs="0" maxOccurs="1" name="status" type="tns:ArrayOfStatus"/>
    </xs:sequence>
  </xs:complexType>
</xs:element>
<xs:element name="GetPublishedItemNames">
  <xs:complexType>
    <xs:sequence>
      <xs:element minOccurs="0" maxOccurs="1" name="sessionId" type="xs:string"/>
    </xs:sequence>
  </xs:complexType>
</xs:element>
<xs:complexType name="WorkbookItem">
  <xs:sequence>
    <xs:element minOccurs="0" maxOccurs="1" name="Name" type="xs:string"/>
    <xs:element minOccurs="1" maxOccurs="1" name="Type" type="tns:ItemType"/>
  </xs:sequence>

```



```

</xs:complexType>
<xs:simpleType name="ItemType">
  <xs:restriction base="xs:string">
    <xs:enumeration value="Chart"/>
    <xs:enumeration value="PivotTable"/>
    <xs:enumeration value="Table"/>
    <xs:enumeration value="NamedRange"/>
  </xs:restriction>
</xs:simpleType>
<xs:complexType name="ArrayOfWorkbookItem">
  <xs:sequence>
    <xs:element minOccurs="0" maxOccurs="unbounded" name="WorkbookItem" nillable="true"
type="tns:WorkbookItem"/>
  </xs:sequence>
</xs:complexType>
<xs:element name="GetPublishedItemNamesResponse">
  <xs:complexType>
    <xs:sequence>
      <xs:element minOccurs="0" maxOccurs="1" name="GetPublishedItemNamesResult"
type="tns:ArrayOfWorkbookItem"/>
      <xs:element minOccurs="0" maxOccurs="1" name="status" type="tns:ArrayOfStatus"/>
    </xs:sequence>
  </xs:complexType>
</xs:element>
<xs:element name="GetSheetNames">
  <xs:complexType>
    <xs:sequence>
      <xs:element minOccurs="0" maxOccurs="1" name="sessionId" type="xs:string"/>
    </xs:sequence>
  </xs:complexType>
</xs:element>
<xs:complexType name="SheetInfo">
  <xs:sequence>
    <xs:element minOccurs="0" maxOccurs="1" name="Name" type="xs:string"/>
    <xs:element minOccurs="1" maxOccurs="1" name="Type" type="tns:SheetType"/>
    <xs:element minOccurs="1" maxOccurs="1" name="Visibility"
type="tns:SheetVisibility"/>
  </xs:sequence>
</xs:complexType>
<xs:simpleType name="SheetType">
  <xs:restriction base="xs:string">
    <xs:enumeration value="Worksheet"/>
    <xs:enumeration value="Chartsheet"/>
  </xs:restriction>
</xs:simpleType>
<xs:simpleType name="SheetVisibility">
  <xs:restriction base="xs:string">
    <xs:enumeration value="Visible"/>
    <xs:enumeration value="Hidden"/>
    <xs:enumeration value="VeryHidden"/>
  </xs:restriction>
</xs:simpleType>
<xs:complexType name="ArrayOfSheetInfo">
  <xs:sequence>
    <xs:element minOccurs="0" maxOccurs="unbounded" name="SheetInfo" nillable="true"
type="tns:SheetInfo"/>
  </xs:sequence>
</xs:complexType>
<xs:element name="GetSheetNamesResponse">
  <xs:complexType>
    <xs:sequence>
      <xs:element minOccurs="0" maxOccurs="1" name="GetSheetNamesResult"
type="tns:ArrayOfSheetInfo"/>
      <xs:element minOccurs="0" maxOccurs="1" name="status" type="tns:ArrayOfStatus"/>
    </xs:sequence>
  </xs:complexType>
</xs:element>
<xs:element name="SetRange">
  <xs:complexType>

```

```

        <xs:sequence>
          <xs:element minOccurs="0" maxOccurs="1" name="sessionId" type="xs:string"/>
          <xs:element minOccurs="0" maxOccurs="1" name="sheetName" type="xs:string"/>
          <xs:element minOccurs="0" maxOccurs="1" name="rangeCoordinates"
type="tns:RangeCoordinates"/>
          <xs:element minOccurs="0" maxOccurs="1" name="rangeValues"
type="tns:ArrayOfAnyType"/>
        </xs:sequence>
      </xs:complexType>
    </xs:element>
    <xs:element name="SetRangeResponse">
      <xs:complexType>
        <xs:sequence>
          <xs:element minOccurs="0" maxOccurs="1" name="status" type="tns:ArrayOfStatus"/>
        </xs:sequence>
      </xs:complexType>
    </xs:element>
    <xs:element name="SetRangeA1">
      <xs:complexType>
        <xs:sequence>
          <xs:element minOccurs="0" maxOccurs="1" name="sessionId" type="xs:string"/>
          <xs:element minOccurs="0" maxOccurs="1" name="sheetName" type="xs:string"/>
          <xs:element minOccurs="0" maxOccurs="1" name="rangeName" type="xs:string"/>
          <xs:element minOccurs="0" maxOccurs="1" name="rangeValues"
type="tns:ArrayOfAnyType"/>
        </xs:sequence>
      </xs:complexType>
    </xs:element>
    <xs:element name="SetRangeA1Response">
      <xs:complexType>
        <xs:sequence>
          <xs:element minOccurs="0" maxOccurs="1" name="status" type="tns:ArrayOfStatus"/>
        </xs:sequence>
      </xs:complexType>
    </xs:element>
    <xs:element name="SetCell">
      <xs:complexType>
        <xs:sequence>
          <xs:element minOccurs="0" maxOccurs="1" name="sessionId" type="xs:string"/>
          <xs:element minOccurs="0" maxOccurs="1" name="sheetName" type="xs:string"/>
          <xs:element minOccurs="1" maxOccurs="1" name="row" type="xs:int"/>
          <xs:element minOccurs="1" maxOccurs="1" name="column" type="xs:int"/>
          <xs:element minOccurs="0" maxOccurs="1" name="cellValue"/>
        </xs:sequence>
      </xs:complexType>
    </xs:element>
    <xs:element name="SetCellResponse">
      <xs:complexType>
        <xs:sequence>
          <xs:element minOccurs="0" maxOccurs="1" name="status" type="tns:ArrayOfStatus"/>
        </xs:sequence>
      </xs:complexType>
    </xs:element>
    <xs:element name="SetCellA1">
      <xs:complexType>
        <xs:sequence>
          <xs:element minOccurs="0" maxOccurs="1" name="sessionId" type="xs:string"/>
          <xs:element minOccurs="0" maxOccurs="1" name="sheetName" type="xs:string"/>
          <xs:element minOccurs="0" maxOccurs="1" name="rangeName" type="xs:string"/>
          <xs:element minOccurs="0" maxOccurs="1" name="cellValue"/>
        </xs:sequence>
      </xs:complexType>
    </xs:element>
    <xs:element name="SetCellA1Response">
      <xs:complexType>
        <xs:sequence>
          <xs:element minOccurs="0" maxOccurs="1" name="status" type="tns:ArrayOfStatus"/>
        </xs:sequence>
      </xs:complexType>
    </xs:element>

```

```

</xs:element>
<xs:element name="CalculateWorkbook">
  <xs:complexType>
    <xs:sequence>
      <xs:element minOccurs="0" maxOccurs="1" name="sessionId" type="xs:string"/>
      <xs:element minOccurs="1" maxOccurs="1" name="calculateType"
type="tns:CalculateType"/>
    </xs:sequence>
  </xs:complexType>
</xs:element>
<xs:simpleType name="CalculateType">
  <xs:restriction base="xs:string">
    <xs:enumeration value="Recalculate"/>
    <xs:enumeration value="CalculateFull"/>
  </xs:restriction>
</xs:simpleType>
<xs:element name="CalculateWorkbookResponse">
  <xs:complexType>
    <xs:sequence>
      <xs:element minOccurs="0" maxOccurs="1" name="status" type="tns:ArrayOfStatus"/>
    </xs:sequence>
  </xs:complexType>
</xs:element>
<xs:element name="GetSessionInformation">
  <xs:complexType>
    <xs:sequence>
      <xs:element minOccurs="0" maxOccurs="1" name="sessionId" type="xs:string"/>
    </xs:sequence>
  </xs:complexType>
</xs:element>
<xs:element name="GetSessionInformationResponse">
  <xs:complexType>
    <xs:sequence>
      <xs:element minOccurs="0" maxOccurs="1" name="serverVersion" type="xs:string"/>
      <xs:element minOccurs="0" maxOccurs="1" name="uiCultureNameUsed"
type="xs:string"/>
      <xs:element minOccurs="0" maxOccurs="1" name="dataCultureNameUsed"
type="xs:string"/>
      <xs:element minOccurs="0" maxOccurs="1" name="status" type="tns:ArrayOfStatus"/>
    </xs:sequence>
  </xs:complexType>
</xs:element>
<xs:element name="CancelRequest">
  <xs:complexType>
    <xs:sequence>
      <xs:element minOccurs="0" maxOccurs="1" name="sessionId" type="xs:string"/>
    </xs:sequence>
  </xs:complexType>
</xs:element>
<xs:element name="CancelRequestResponse">
  <xs:complexType>
    <xs:sequence>
      <xs:element minOccurs="0" maxOccurs="1" name="status" type="tns:ArrayOfStatus"/>
    </xs:sequence>
  </xs:complexType>
</xs:element>
<xs:element name="GetWorkbook">
  <xs:complexType>
    <xs:sequence>
      <xs:element minOccurs="0" maxOccurs="1" name="sessionId" type="xs:string"/>
      <xs:element minOccurs="1" maxOccurs="1" name="workbookType"
type="tns:WorkbookType"/>
    </xs:sequence>
  </xs:complexType>
</xs:element>
<xs:element name="GetWorkbookResponse">
  <xs:complexType>
    <xs:sequence>

```

```

        <xs:element minOccurs="0" maxOccurs="1" name="GetWorkbookResult"
type="xs:base64Binary"/>
        <xs:element minOccurs="0" maxOccurs="1" name="status" type="tns:ArrayOfStatus"/>
    </xs:sequence>
</xs:complexType>
</xs:element>
<xs:element name="SetParameters">
    <xs:complexType>
        <xs:sequence>
            <xs:element minOccurs="0" maxOccurs="1" name="sessionId" type="xs:string"/>
            <xs:element minOccurs="0" maxOccurs="1" name="parameters"
type="tns:ArrayOfParameterInfo"/>
        </xs:sequence>
    </xs:complexType>
</xs:element>
<xs:complexType name="ArrayOfParameterInfo">
    <xs:sequence>
        <xs:element minOccurs="0" maxOccurs="unbounded" name="ParameterInfo"
nillable="true" type="tns:ParameterInfo"/>
    </xs:sequence>
</xs:complexType>
<xs:complexType name="ParameterInfo">
    <xs:sequence>
        <xs:element minOccurs="0" maxOccurs="1" name="Name" type="xs:string"/>
        <xs:element minOccurs="0" maxOccurs="1" name="Values" type="tns:ArrayOfString"/>
    </xs:sequence>
</xs:complexType>
<xs:complexType name="ArrayOfString">
    <xs:sequence>
        <xs:element minOccurs="0" maxOccurs="unbounded" name="string" nillable="true"
type="xs:string"/>
    </xs:sequence>
</xs:complexType>
<xs:element name="SetParametersResponse">
    <xs:complexType>
        <xs:sequence>
            <xs:element minOccurs="0" maxOccurs="1" name="status" type="tns:ArrayOfStatus"/>
        </xs:sequence>
    </xs:complexType>
</xs:element>
<xs:element name="SetCalculationOptions">
    <xs:complexType>
        <xs:sequence>
            <xs:element minOccurs="0" maxOccurs="1" name="sessionId" type="xs:string"/>
            <xs:element minOccurs="1" maxOccurs="1" name="calcType"
type="tns:WorkbookCalculation"/>
        </xs:sequence>
    </xs:complexType>
</xs:element>
<xs:simpleType name="WorkbookCalculation">
    <xs:restriction base="xs:string">
        <xs:enumeration value="Manual"/>
        <xs:enumeration value="Automatic"/>
        <xs:enumeration value="Semiautomatic"/>
    </xs:restriction>
</xs:simpleType>
<xs:element name="SetCalculationOptionsResponse">
    <xs:complexType>
        <xs:sequence>
            <xs:element minOccurs="0" maxOccurs="1" name="status" type="tns:ArrayOfStatus"/>
        </xs:sequence>
    </xs:complexType>
</xs:element>
<xs:element name="GetChartImageUrl">
    <xs:complexType>
        <xs:sequence>
            <xs:element minOccurs="0" maxOccurs="1" name="sessionId" type="xs:string"/>
            <xs:element minOccurs="0" maxOccurs="1" name="size" type="tns:Size"/>
            <xs:element minOccurs="0" maxOccurs="1" name="chartName" type="xs:string"/>
        </xs:sequence>
    </xs:complexType>

```

```

        </xs:sequence>
    </xs:complexType>
</xs:element>
<xs:complexType name="Size">
    <xs:sequence>
        <xs:element minOccurs="1" maxOccurs="1" name="Width" type="xs:int"/>
        <xs:element minOccurs="1" maxOccurs="1" name="Height" type="xs:int"/>
    </xs:sequence>
</xs:complexType>
<xs:element name="GetChartImageUrlResponse">
    <xs:complexType>
        <xs:sequence>
            <xs:element minOccurs="0" maxOccurs="1" name="GetChartImageUrlResult"
type="xs:string"/>
            <xs:element minOccurs="0" maxOccurs="1" name="status" type="tns:ArrayOfStatus"/>
        </xs:sequence>
    </xs:complexType>
</xs:element>
<xs:element name="EnsureWorkbookModel">
    <xs:complexType>
        <xs:sequence>
            <xs:element minOccurs="0" maxOccurs="1" name="sessionId" type="xs:string"/>
        </xs:sequence>
    </xs:complexType>
</xs:element>
<xs:complexType name="WorkbookModelInfo">
    <xs:sequence>
        <xs:element minOccurs="0" maxOccurs="1" name="Server" type="xs:string"/>
        <xs:element minOccurs="0" maxOccurs="1" name="Database" type="xs:string"/>
        <xs:element minOccurs="1" maxOccurs="1" name="SessionInteractivityTimeout"
type="xs:int"/>
        <xs:element minOccurs="1" maxOccurs="1" name="Version" type="xs:int"/>
    </xs:sequence>
</xs:complexType>
<xs:element name="EnsureWorkbookModelResponse">
    <xs:complexType>
        <xs:sequence>
            <xs:element minOccurs="0" maxOccurs="1" name="EnsureWorkbookModelResult"
type="tns:WorkbookModelInfo"/>
            <xs:element minOccurs="0" maxOccurs="1" name="status" type="tns:ArrayOfStatus"/>
        </xs:sequence>
    </xs:complexType>
</xs:element>
<xs:element name="OpenWorkbookEx">
    <xs:complexType>
        <xs:sequence>
            <xs:element minOccurs="0" maxOccurs="1" name="workbookPath" type="xs:string"/>
            <xs:element minOccurs="0" maxOccurs="1" name="uiCultureName" type="xs:string"/>
            <xs:element minOccurs="0" maxOccurs="1" name="dataCultureName" type="xs:string"/>
            <xs:element minOccurs="1" maxOccurs="1" name="exclusive" type="xs:boolean"/>
        </xs:sequence>
    </xs:complexType>
</xs:element>
<xs:element name="OpenWorkbookExResponse">
    <xs:complexType>
        <xs:sequence>
            <xs:element minOccurs="0" maxOccurs="1" name="OpenWorkbookExResult"
type="xs:string"/>
            <xs:element minOccurs="0" maxOccurs="1" name="status" type="tns:ArrayOfStatus"/>
        </xs:sequence>
    </xs:complexType>
</xs:element>
<xs:element name="GetWorkbookConnections">
    <xs:complexType>
        <xs:sequence>
            <xs:element minOccurs="0" maxOccurs="1" name="sessionId" type="xs:string"/>
        </xs:sequence>
    </xs:complexType>
</xs:element>

```

```

<xs:element name="GetWorkbookConnectionsResponse">
  <xs:complexType>
    <xs:sequence>
      <xs:element minOccurs="0" maxOccurs="1" name="GetWorkbookConnectionsResult"
type="tns:ArrayOfString"/>
      <xs:element minOccurs="0" maxOccurs="1" name="status" type="tns:ArrayOfStatus"/>
    </xs:sequence>
  </xs:complexType>
</xs:element>
<xs:element name="RefreshEx">
  <xs:complexType>
    <xs:sequence>
      <xs:element minOccurs="0" maxOccurs="1" name="sessionId" type="xs:string"/>
      <xs:element minOccurs="0" maxOccurs="1" name="connectionName" type="xs:string"/>
      <xs:element minOccurs="0" maxOccurs="1" name="targetApplicationId"
type="xs:string"/>
    </xs:sequence>
  </xs:complexType>
</xs:element>
<xs:element name="RefreshExResponse">
  <xs:complexType>
    <xs:sequence>
      <xs:element minOccurs="0" maxOccurs="1" name="status" type="tns:ArrayOfStatus"/>
    </xs:sequence>
  </xs:complexType>
</xs:element>
<xs:element name="RefreshDetached">
  <xs:complexType>
    <xs:sequence>
      <xs:element minOccurs="0" maxOccurs="1" name="sessionId" type="xs:string"/>
      <xs:element minOccurs="0" maxOccurs="1" name="connectionDetails"
type="tns:ArrayOfConnectionDetails"/>
      <xs:element minOccurs="0" maxOccurs="1" name="requestId" type="xs:string"/>
    </xs:sequence>
  </xs:complexType>
</xs:element>
<xs:complexType name="ArrayOfConnectionDetails">
  <xs:sequence>
    <xs:element minOccurs="0" maxOccurs="unbounded" name="ConnectionDetails"
nillable="true" type="tns:ConnectionDetails"/>
  </xs:sequence>
</xs:complexType>
<xs:complexType name="ConnectionDetails">
  <xs:sequence>
    <xs:element minOccurs="0" maxOccurs="1" name="ConnectionName" type="xs:string"/>
    <xs:element minOccurs="0" maxOccurs="1" name="TargetApplicationId"
type="xs:string"/>
  </xs:sequence>
</xs:complexType>
<xs:complexType name="DetailedRefreshResult">
  <xs:sequence>
    <xs:element minOccurs="0" maxOccurs="1" name="ConnectionName" type="xs:string"/>
    <xs:element minOccurs="0" maxOccurs="1" name="ErrorMessage" type="xs:string"/>
  </xs:sequence>
</xs:complexType>
<xs:complexType name="ArrayOfDetailedRefreshResult">
  <xs:sequence>
    <xs:element minOccurs="0" maxOccurs="unbounded" name="DetailedRefreshResult"
nillable="true" type="tns:DetailedRefreshResult"/>
  </xs:sequence>
</xs:complexType>
<xs:element name="RefreshDetachedResponse">
  <xs:complexType>
    <xs:sequence>
      <xs:element minOccurs="0" maxOccurs="1" name="requestId" type="xs:string"/>
      <xs:element minOccurs="0" maxOccurs="1" name="status" type="tns:ArrayOfStatus"/>
      <xs:element minOccurs="0" maxOccurs="1" name="detailedRefreshResult"
type="tns:ArrayOfDetailedRefreshResult"/>
    </xs:sequence>
  </xs:complexType>
</xs:element>

```

```

    </xs:complexType>
  </xs:element>
  <xs:simpleType name="RangeReference">
    <xs:restriction base="xs:string"/>
  </xs:simpleType>
  <xs:simpleType name="SheetName">
    <xs:restriction base="xs:string"/>
  </xs:simpleType>
</xs:schema>
</wsdl:types>
<wsdl:portType name="ExcelServiceSoap">
  <wsdl:operation name="GetApiVersion">
    <wsdl:input message="tns:GetApiVersionSoapIn"/>
    <wsdl:output message="tns:GetApiVersionSoapOut"/>
  </wsdl:operation>
  <wsdl:operation name="NewWorkbook">
    <wsdl:input message="tns:NewWorkbookSoapIn"/>
    <wsdl:output message="tns:NewWorkbookSoapOut"/>
  </wsdl:operation>
  <wsdl:operation name="OpenWorkbookForEditing">
    <wsdl:input message="tns:OpenWorkbookForEditingSoapIn"/>
    <wsdl:output message="tns:OpenWorkbookForEditingSoapOut"/>
  </wsdl:operation>
  <wsdl:operation name="OpenWorkbook">
    <wsdl:input message="tns:OpenWorkbookSoapIn"/>
    <wsdl:output message="tns:OpenWorkbookSoapOut"/>
  </wsdl:operation>
  <wsdl:operation name="CloseWorkbook">
    <wsdl:input message="tns:CloseWorkbookSoapIn"/>
    <wsdl:output message="tns:CloseWorkbookSoapOut"/>
  </wsdl:operation>
  <wsdl:operation name="Refresh">
    <wsdl:input message="tns:RefreshSoapIn"/>
    <wsdl:output message="tns:RefreshSoapOut"/>
  </wsdl:operation>
  <wsdl:operation name="SaveWorkbook">
    <wsdl:input message="tns:SaveWorkbookSoapIn"/>
    <wsdl:output message="tns:SaveWorkbookSoapOut"/>
  </wsdl:operation>
  <wsdl:operation name="SaveWorkbookCopy">
    <wsdl:input message="tns:SaveWorkbookCopySoapIn"/>
    <wsdl:output message="tns:SaveWorkbookCopySoapOut"/>
  </wsdl:operation>
  <wsdl:operation name="SaveWorkbookCopyDetached">
    <wsdl:input message="tns:SaveWorkbookCopyDetachedSoapIn"/>
    <wsdl:output message="tns:SaveWorkbookCopyDetachedSoapOut"/>
  </wsdl:operation>
  <wsdl:operation name="Calculate">
    <wsdl:input message="tns:CalculateSoapIn"/>
    <wsdl:output message="tns:CalculateSoapOut"/>
  </wsdl:operation>
  <wsdl:operation name="CalculateA1">
    <wsdl:input message="tns:CalculateA1SoapIn"/>
    <wsdl:output message="tns:CalculateA1SoapOut"/>
  </wsdl:operation>
  <wsdl:operation name="GetRange">
    <wsdl:input message="tns:GetRangeSoapIn"/>
    <wsdl:output message="tns:GetRangeSoapOut"/>
  </wsdl:operation>
  <wsdl:operation name="GetRangeA1">
    <wsdl:input message="tns:GetRangeA1SoapIn"/>
    <wsdl:output message="tns:GetRangeA1SoapOut"/>
  </wsdl:operation>
  <wsdl:operation name="GetCell">
    <wsdl:input message="tns:GetCellSoapIn"/>
    <wsdl:output message="tns:GetCellSoapOut"/>
  </wsdl:operation>
  <wsdl:operation name="GetCellA1">
    <wsdl:input message="tns:GetCellA1SoapIn"/>
  </wsdl:operation>

```

```

    <wsdl:output message="tns:GetCellA1SoapOut"/>
</wsdl:operation>
<wsdl:operation name="GetPublishedItemNames">
  <wsdl:input message="tns:GetPublishedItemNamesSoapIn"/>
  <wsdl:output message="tns:GetPublishedItemNamesSoapOut"/>
</wsdl:operation>
<wsdl:operation name="GetSheetNames">
  <wsdl:input message="tns:GetSheetNamesSoapIn"/>
  <wsdl:output message="tns:GetSheetNamesSoapOut"/>
</wsdl:operation>
<wsdl:operation name="SetRange">
  <wsdl:input message="tns:SetRangeSoapIn"/>
  <wsdl:output message="tns:SetRangeSoapOut"/>
</wsdl:operation>
<wsdl:operation name="SetRangeA1">
  <wsdl:input message="tns:SetRangeA1SoapIn"/>
  <wsdl:output message="tns:SetRangeA1SoapOut"/>
</wsdl:operation>
<wsdl:operation name="SetCell">
  <wsdl:input message="tns:SetCellSoapIn"/>
  <wsdl:output message="tns:SetCellSoapOut"/>
</wsdl:operation>
<wsdl:operation name="SetCellA1">
  <wsdl:input message="tns:SetCellA1SoapIn"/>
  <wsdl:output message="tns:SetCellA1SoapOut"/>
</wsdl:operation>
<wsdl:operation name="CalculateWorkbook">
  <wsdl:input message="tns:CalculateWorkbookSoapIn"/>
  <wsdl:output message="tns:CalculateWorkbookSoapOut"/>
</wsdl:operation>
<wsdl:operation name="GetSessionInformation">
  <wsdl:input message="tns:GetSessionInformationSoapIn"/>
  <wsdl:output message="tns:GetSessionInformationSoapOut"/>
</wsdl:operation>
<wsdl:operation name="CancelRequest">
  <wsdl:input message="tns:CancelRequestSoapIn"/>
  <wsdl:output message="tns:CancelRequestSoapOut"/>
</wsdl:operation>
<wsdl:operation name="GetWorkbook">
  <wsdl:input message="tns:GetWorkbookSoapIn"/>
  <wsdl:output message="tns:GetWorkbookSoapOut"/>
</wsdl:operation>
<wsdl:operation name="SetParameters">
  <wsdl:input message="tns:SetParametersSoapIn"/>
  <wsdl:output message="tns:SetParametersSoapOut"/>
</wsdl:operation>
<wsdl:operation name="SetCalculationOptions">
  <wsdl:input message="tns:SetCalculationOptionsSoapIn"/>
  <wsdl:output message="tns:SetCalculationOptionsSoapOut"/>
</wsdl:operation>
<wsdl:operation name="GetChartImageUrl">
  <wsdl:input message="tns:GetChartImageUrlSoapIn"/>
  <wsdl:output message="tns:GetChartImageUrlSoapOut"/>
</wsdl:operation>
<wsdl:operation name="EnsureWorkbookModel">
  <wsdl:input message="tns:EnsureWorkbookModelSoapIn"/>
  <wsdl:output message="tns:EnsureWorkbookModelSoapOut"/>
</wsdl:operation>
<wsdl:operation name="OpenWorkbookEx">
  <wsdl:input message="tns:OpenWorkbookExSoapIn"/>
  <wsdl:output message="tns:OpenWorkbookExSoapOut"/>
</wsdl:operation>
<wsdl:operation name="GetWorkbookConnections">
  <wsdl:input message="tns:GetWorkbookConnectionsSoapIn"/>
  <wsdl:output message="tns:GetWorkbookConnectionsSoapOut"/>
</wsdl:operation>
<wsdl:operation name="RefreshEx">
  <wsdl:input message="tns:RefreshExSoapIn"/>
  <wsdl:output message="tns:RefreshExSoapOut"/>

```



```

    </wsdl:operation>
    <wsdl:operation name="RefreshDetached">
      <wsdl:input message="tns:RefreshDetachedSoapIn"/>
      <wsdl:output message="tns:RefreshDetachedSoapOut"/>
    </wsdl:operation>
  </wsdl:portType>
  <wsdl:binding name="ExcelServiceSoap" type="tns:ExcelServiceSoap">
    <soap:binding transport="http://schemas.xmlsoap.org/soap/http"/>
    <wsdl:operation name="GetApiVersion">
      <soap:operation
soapAction="http://schemas.microsoft.com/office/excel/server/webservices/GetApiVersion"
style="document"/>
      <wsdl:input>
        <soap:body use="literal"/>
      </wsdl:input>
      <wsdl:output>
        <soap:body use="literal"/>
      </wsdl:output>
    </wsdl:operation>
    <wsdl:operation name="NewWorkbook">
      <soap:operation
soapAction="http://schemas.microsoft.com/office/excel/server/webservices/NewWorkbook"
style="document"/>
      <wsdl:input>
        <soap:body use="literal"/>
      </wsdl:input>
      <wsdl:output>
        <soap:body use="literal"/>
      </wsdl:output>
    </wsdl:operation>
    <wsdl:operation name="OpenWorkbookForEditing">
      <soap:operation
soapAction="http://schemas.microsoft.com/office/excel/server/webservices/OpenWorkbookForEditi
ng" style="document"/>
      <wsdl:input>
        <soap:body use="literal"/>
      </wsdl:input>
      <wsdl:output>
        <soap:body use="literal"/>
      </wsdl:output>
    </wsdl:operation>
    <wsdl:operation name="OpenWorkbook">
      <soap:operation
soapAction="http://schemas.microsoft.com/office/excel/server/webservices/OpenWorkbook"
style="document"/>
      <wsdl:input>
        <soap:body use="literal"/>
      </wsdl:input>
      <wsdl:output>
        <soap:body use="literal"/>
      </wsdl:output>
    </wsdl:operation>
    <wsdl:operation name="CloseWorkbook">
      <soap:operation
soapAction="http://schemas.microsoft.com/office/excel/server/webservices/CloseWorkbook"
style="document"/>
      <wsdl:input>
        <soap:body use="literal"/>
      </wsdl:input>
      <wsdl:output>
        <soap:body use="literal"/>
      </wsdl:output>
    </wsdl:operation>
    <wsdl:operation name="Refresh">
      <soap:operation
soapAction="http://schemas.microsoft.com/office/excel/server/webservices/Refresh"
style="document"/>
      <wsdl:input>
        <soap:body use="literal"/>

```

```

        </wsdl:input>
        <wsdl:output>
            <soap:body use="literal"/>
        </wsdl:output>
    </wsdl:operation>
    <wsdl:operation name="SaveWorkbook">
        <soap:operation
soapAction="http://schemas.microsoft.com/office/excel/server/webservices/SaveWorkbook"
style="document"/>
        <wsdl:input>
            <soap:body use="literal"/>
        </wsdl:input>
        <wsdl:output>
            <soap:body use="literal"/>
        </wsdl:output>
    </wsdl:operation>
    <wsdl:operation name="SaveWorkbookCopy">
        <soap:operation
soapAction="http://schemas.microsoft.com/office/excel/server/webservices/SaveWorkbookCopy"
style="document"/>
        <wsdl:input>
            <soap:body use="literal"/>
        </wsdl:input>
        <wsdl:output>
            <soap:body use="literal"/>
        </wsdl:output>
    </wsdl:operation>
    <wsdl:operation name="SaveWorkbookCopyDetached">
        <soap:operation
soapAction="http://schemas.microsoft.com/office/excel/server/webservices/SaveWorkbookCopyDeta
ched" style="document"/>
        <wsdl:input>
            <soap:body use="literal"/>
        </wsdl:input>
        <wsdl:output>
            <soap:body use="literal"/>
        </wsdl:output>
    </wsdl:operation>
    <wsdl:operation name="Calculate">
        <soap:operation
soapAction="http://schemas.microsoft.com/office/excel/server/webservices/Calculate"
style="document"/>
        <wsdl:input>
            <soap:body use="literal"/>
        </wsdl:input>
        <wsdl:output>
            <soap:body use="literal"/>
        </wsdl:output>
    </wsdl:operation>
    <wsdl:operation name="CalculateA1">
        <soap:operation
soapAction="http://schemas.microsoft.com/office/excel/server/webservices/CalculateA1"
style="document"/>
        <wsdl:input>
            <soap:body use="literal"/>
        </wsdl:input>
        <wsdl:output>
            <soap:body use="literal"/>
        </wsdl:output>
    </wsdl:operation>
    <wsdl:operation name="GetRange">
        <soap:operation
soapAction="http://schemas.microsoft.com/office/excel/server/webservices/GetRange"
style="document"/>
        <wsdl:input>
            <soap:body use="literal"/>
        </wsdl:input>
        <wsdl:output>
            <soap:body use="literal"/>
        </wsdl:output>
    </wsdl:operation>

```

```

        </wsdl:output>
    </wsdl:operation>
    <wsdl:operation name="GetRangeA1">
        <soap:operation
soapAction="http://schemas.microsoft.com/office/excel/server/webservices/GetRangeA1"
style="document"/>
        <wsdl:input>
            <soap:body use="literal"/>
        </wsdl:input>
        <wsdl:output>
            <soap:body use="literal"/>
        </wsdl:output>
    </wsdl:operation>
    <wsdl:operation name="GetCell">
        <soap:operation
soapAction="http://schemas.microsoft.com/office/excel/server/webservices/GetCell"
style="document"/>
        <wsdl:input>
            <soap:body use="literal"/>
        </wsdl:input>
        <wsdl:output>
            <soap:body use="literal"/>
        </wsdl:output>
    </wsdl:operation>
    <wsdl:operation name="GetCellA1">
        <soap:operation
soapAction="http://schemas.microsoft.com/office/excel/server/webservices/GetCellA1"
style="document"/>
        <wsdl:input>
            <soap:body use="literal"/>
        </wsdl:input>
        <wsdl:output>
            <soap:body use="literal"/>
        </wsdl:output>
    </wsdl:operation>
    <wsdl:operation name="GetPublishedItemNames">
        <soap:operation
soapAction="http://schemas.microsoft.com/office/excel/server/webservices/GetPublishedItemName
s" style="document"/>
        <wsdl:input>
            <soap:body use="literal"/>
        </wsdl:input>
        <wsdl:output>
            <soap:body use="literal"/>
        </wsdl:output>
    </wsdl:operation>
    <wsdl:operation name="GetSheetNames">
        <soap:operation
soapAction="http://schemas.microsoft.com/office/excel/server/webservices/GetSheetNames"
style="document"/>
        <wsdl:input>
            <soap:body use="literal"/>
        </wsdl:input>
        <wsdl:output>
            <soap:body use="literal"/>
        </wsdl:output>
    </wsdl:operation>
    <wsdl:operation name="SetRange">
        <soap:operation
soapAction="http://schemas.microsoft.com/office/excel/server/webservices/SetRange"
style="document"/>
        <wsdl:input>
            <soap:body use="literal"/>
        </wsdl:input>
        <wsdl:output>
            <soap:body use="literal"/>
        </wsdl:output>
    </wsdl:operation>
    <wsdl:operation name="SetRangeA1">

```

```

    <soap:operation
soapAction="http://schemas.microsoft.com/office/excel/server/webservices/SetRangeA1"
style="document"/>
    <wsdl:input>
        <soap:body use="literal"/>
    </wsdl:input>
    <wsdl:output>
        <soap:body use="literal"/>
    </wsdl:output>
</wsdl:operation>
<wsdl:operation name="SetCell">
    <soap:operation
soapAction="http://schemas.microsoft.com/office/excel/server/webservices/SetCell"
style="document"/>
    <wsdl:input>
        <soap:body use="literal"/>
    </wsdl:input>
    <wsdl:output>
        <soap:body use="literal"/>
    </wsdl:output>
</wsdl:operation>
<wsdl:operation name="SetCellA1">
    <soap:operation
soapAction="http://schemas.microsoft.com/office/excel/server/webservices/SetCellA1"
style="document"/>
    <wsdl:input>
        <soap:body use="literal"/>
    </wsdl:input>
    <wsdl:output>
        <soap:body use="literal"/>
    </wsdl:output>
</wsdl:operation>
<wsdl:operation name="CalculateWorkbook">
    <soap:operation
soapAction="http://schemas.microsoft.com/office/excel/server/webservices/CalculateWorkbook"
style="document"/>
    <wsdl:input>
        <soap:body use="literal"/>
    </wsdl:input>
    <wsdl:output>
        <soap:body use="literal"/>
    </wsdl:output>
</wsdl:operation>
<wsdl:operation name="GetSessionInformation">
    <soap:operation
soapAction="http://schemas.microsoft.com/office/excel/server/webservices/GetSessionInformation"
style="document"/>
    <wsdl:input>
        <soap:body use="literal"/>
    </wsdl:input>
    <wsdl:output>
        <soap:body use="literal"/>
    </wsdl:output>
</wsdl:operation>
<wsdl:operation name="CancelRequest">
    <soap:operation
soapAction="http://schemas.microsoft.com/office/excel/server/webservices/CancelRequest"
style="document"/>
    <wsdl:input>
        <soap:body use="literal"/>
    </wsdl:input>
    <wsdl:output>
        <soap:body use="literal"/>
    </wsdl:output>
</wsdl:operation>
<wsdl:operation name="GetWorkbook">
    <soap:operation
soapAction="http://schemas.microsoft.com/office/excel/server/webservices/GetWorkbook"
style="document"/>

```

```

        <wsdl:input>
          <soap:body use="literal"/>
        </wsdl:input>
      <wsdl:output>
        <soap:body use="literal"/>
      </wsdl:output>
    </wsdl:operation>
    <wsdl:operation name="SetParameters">
      <soap:operation
soapAction="http://schemas.microsoft.com/office/excel/server/webservices/SetParameters"
style="document"/>
      <wsdl:input>
        <soap:body use="literal"/>
      </wsdl:input>
      <wsdl:output>
        <soap:body use="literal"/>
      </wsdl:output>
    </wsdl:operation>
    <wsdl:operation name="SetCalculationOptions">
      <soap:operation
soapAction="http://schemas.microsoft.com/office/excel/server/webservices/SetCalculationOption
s" style="document"/>
      <wsdl:input>
        <soap:body use="literal"/>
      </wsdl:input>
      <wsdl:output>
        <soap:body use="literal"/>
      </wsdl:output>
    </wsdl:operation>
    <wsdl:operation name="GetChartImageUrl">
      <soap:operation
soapAction="http://schemas.microsoft.com/office/excel/server/webservices/GetChartImageUrl"
style="document"/>
      <wsdl:input>
        <soap:body use="literal"/>
      </wsdl:input>
      <wsdl:output>
        <soap:body use="literal"/>
      </wsdl:output>
    </wsdl:operation>
    <wsdl:operation name="EnsureWorkbookModel">
      <soap:operation
soapAction="http://schemas.microsoft.com/office/excel/server/webservices/EnsureWorkbookModel"
style="document"/>
      <wsdl:input>
        <soap:body use="literal"/>
      </wsdl:input>
      <wsdl:output>
        <soap:body use="literal"/>
      </wsdl:output>
    </wsdl:operation>
    <wsdl:operation name="OpenWorkbookEx">
      <soap:operation
soapAction="http://schemas.microsoft.com/office/excel/server/webservices/OpenWorkbookEx"
style="document"/>
      <wsdl:input>
        <soap:body use="literal"/>
      </wsdl:input>
      <wsdl:output>
        <soap:body use="literal"/>
      </wsdl:output>
    </wsdl:operation>
    <wsdl:operation name="GetWorkbookConnections">
      <soap:operation
soapAction="http://schemas.microsoft.com/office/excel/server/webservices/GetWorkbookConnectio
ns" style="document"/>
      <wsdl:input>
        <soap:body use="literal"/>
      </wsdl:input>

```

```

        <wsdl:output>
          <soap:body use="literal"/>
        </wsdl:output>
      </wsdl:operation>
    </wsdl:operation name="RefreshEx">
      <soap:operation
soapAction="http://schemas.microsoft.com/office/excel/server/webservices/RefreshEx"
style="document"/>
      <wsdl:input>
        <soap:body use="literal"/>
      </wsdl:input>
      <wsdl:output>
        <soap:body use="literal"/>
      </wsdl:output>
    </wsdl:operation>
    <wsdl:operation name="RefreshDetached">
      <soap:operation
soapAction="http://schemas.microsoft.com/office/excel/server/webservices/RefreshDetached"
style="document"/>
      <wsdl:input>
        <soap:body use="literal"/>
      </wsdl:input>
      <wsdl:output>
        <soap:body use="literal"/>
      </wsdl:output>
    </wsdl:operation>
  </wsdl:binding>
  <wsdl:binding name="ExcelServiceSoap12" type="tns:ExcelServiceSoap">
    <soap12:binding transport="http://schemas.xmlsoap.org/soap/http"/>
    <wsdl:operation name="GetApiVersion">
      <soap12:operation
soapAction="http://schemas.microsoft.com/office/excel/server/webservices/GetApiVersion"
style="document"/>
      <wsdl:input>
        <soap12:body use="literal"/>
      </wsdl:input>
      <wsdl:output>
        <soap12:body use="literal"/>
      </wsdl:output>
    </wsdl:operation>
    <wsdl:operation name="NewWorkbook">
      <soap12:operation
soapAction="http://schemas.microsoft.com/office/excel/server/webservices/NewWorkbook"
style="document"/>
      <wsdl:input>
        <soap12:body use="literal"/>
      </wsdl:input>
      <wsdl:output>
        <soap12:body use="literal"/>
      </wsdl:output>
    </wsdl:operation>
    <wsdl:operation name="OpenWorkbookForEditing">
      <soap12:operation
soapAction="http://schemas.microsoft.com/office/excel/server/webservices/OpenWorkbookForEditi
ng" style="document"/>
      <wsdl:input>
        <soap12:body use="literal"/>
      </wsdl:input>
      <wsdl:output>
        <soap12:body use="literal"/>
      </wsdl:output>
    </wsdl:operation>
    <wsdl:operation name="OpenWorkbook">
      <soap12:operation
soapAction="http://schemas.microsoft.com/office/excel/server/webservices/OpenWorkbook"
style="document"/>
      <wsdl:input>
        <soap12:body use="literal"/>
      </wsdl:input>

```



```

    </wsdl:operation>
    <wsdl:operation name="CalculateA1">
      <soap12:operation
soapAction="http://schemas.microsoft.com/office/excel/server/webservices/CalculateA1"
style="document"/>
        <wsdl:input>
          <soap12:body use="literal"/>
        </wsdl:input>
        <wsdl:output>
          <soap12:body use="literal"/>
        </wsdl:output>
      </wsdl:operation>
      <wsdl:operation name="GetRange">
        <soap12:operation
soapAction="http://schemas.microsoft.com/office/excel/server/webservices/GetRange"
style="document"/>
          <wsdl:input>
            <soap12:body use="literal"/>
          </wsdl:input>
          <wsdl:output>
            <soap12:body use="literal"/>
          </wsdl:output>
        </wsdl:operation>
        <wsdl:operation name="GetRangeA1">
          <soap12:operation
soapAction="http://schemas.microsoft.com/office/excel/server/webservices/GetRangeA1"
style="document"/>
            <wsdl:input>
              <soap12:body use="literal"/>
            </wsdl:input>
            <wsdl:output>
              <soap12:body use="literal"/>
            </wsdl:output>
          </wsdl:operation>
          <wsdl:operation name="GetCell">
            <soap12:operation
soapAction="http://schemas.microsoft.com/office/excel/server/webservices/GetCell"
style="document"/>
              <wsdl:input>
                <soap12:body use="literal"/>
              </wsdl:input>
              <wsdl:output>
                <soap12:body use="literal"/>
              </wsdl:output>
            </wsdl:operation>
            <wsdl:operation name="GetCellA1">
              <soap12:operation
soapAction="http://schemas.microsoft.com/office/excel/server/webservices/GetCellA1"
style="document"/>
                <wsdl:input>
                  <soap12:body use="literal"/>
                </wsdl:input>
                <wsdl:output>
                  <soap12:body use="literal"/>
                </wsdl:output>
              </wsdl:operation>
              <wsdl:operation name="GetPublishedItemNames">
                <soap12:operation
soapAction="http://schemas.microsoft.com/office/excel/server/webservices/GetPublishedItemName
s" style="document"/>
                  <wsdl:input>
                    <soap12:body use="literal"/>
                  </wsdl:input>
                  <wsdl:output>
                    <soap12:body use="literal"/>
                  </wsdl:output>
                </wsdl:operation>
                <wsdl:operation name="GetSheetNames">

```



```

    <soap12:operation
soapAction="http://schemas.microsoft.com/office/excel/server/webservices/GetSheetNames"
style="document"/>
    <wsdl:input>
        <soap12:body use="literal"/>
    </wsdl:input>
    <wsdl:output>
        <soap12:body use="literal"/>
    </wsdl:output>
</wsdl:operation>
    <wsdl:operation name="SetRange">
        <soap12:operation
soapAction="http://schemas.microsoft.com/office/excel/server/webservices/SetRange"
style="document"/>
        <wsdl:input>
            <soap12:body use="literal"/>
        </wsdl:input>
        <wsdl:output>
            <soap12:body use="literal"/>
        </wsdl:output>
    </wsdl:operation>
    <wsdl:operation name="SetRangeA1">
        <soap12:operation
soapAction="http://schemas.microsoft.com/office/excel/server/webservices/SetRangeA1"
style="document"/>
        <wsdl:input>
            <soap12:body use="literal"/>
        </wsdl:input>
        <wsdl:output>
            <soap12:body use="literal"/>
        </wsdl:output>
    </wsdl:operation>
    <wsdl:operation name="SetCell">
        <soap12:operation
soapAction="http://schemas.microsoft.com/office/excel/server/webservices/SetCell"
style="document"/>
        <wsdl:input>
            <soap12:body use="literal"/>
        </wsdl:input>
        <wsdl:output>
            <soap12:body use="literal"/>
        </wsdl:output>
    </wsdl:operation>
    <wsdl:operation name="SetCellA1">
        <soap12:operation
soapAction="http://schemas.microsoft.com/office/excel/server/webservices/SetCellA1"
style="document"/>
        <wsdl:input>
            <soap12:body use="literal"/>
        </wsdl:input>
        <wsdl:output>
            <soap12:body use="literal"/>
        </wsdl:output>
    </wsdl:operation>
    <wsdl:operation name="CalculateWorkbook">
        <soap12:operation
soapAction="http://schemas.microsoft.com/office/excel/server/webservices/CalculateWorkbook"
style="document"/>
        <wsdl:input>
            <soap12:body use="literal"/>
        </wsdl:input>
        <wsdl:output>
            <soap12:body use="literal"/>
        </wsdl:output>
    </wsdl:operation>
    <wsdl:operation name="GetSessionInformation">
        <soap12:operation
soapAction="http://schemas.microsoft.com/office/excel/server/webservices/GetSessionInformatio
n" style="document"/>

```

```

    <wsdl:input>
      <soap12:body use="literal"/>
    </wsdl:input>
  <wsdl:output>
    <soap12:body use="literal"/>
  </wsdl:output>
</wsdl:operation>
<wsdl:operation name="CancelRequest">
  <soap12:operation
soapAction="http://schemas.microsoft.com/office/excel/server/webservices/CancelRequest"
style="document"/>
  <wsdl:input>
    <soap12:body use="literal"/>
  </wsdl:input>
  <wsdl:output>
    <soap12:body use="literal"/>
  </wsdl:output>
</wsdl:operation>
<wsdl:operation name="GetWorkbook">
  <soap12:operation
soapAction="http://schemas.microsoft.com/office/excel/server/webservices/GetWorkbook"
style="document"/>
  <wsdl:input>
    <soap12:body use="literal"/>
  </wsdl:input>
  <wsdl:output>
    <soap12:body use="literal"/>
  </wsdl:output>
</wsdl:operation>
<wsdl:operation name="SetParameters">
  <soap12:operation
soapAction="http://schemas.microsoft.com/office/excel/server/webservices/SetParameters"
style="document"/>
  <wsdl:input>
    <soap12:body use="literal"/>
  </wsdl:input>
  <wsdl:output>
    <soap12:body use="literal"/>
  </wsdl:output>
</wsdl:operation>
<wsdl:operation name="SetCalculationOptions">
  <soap12:operation
soapAction="http://schemas.microsoft.com/office/excel/server/webservices/SetCalculationOption
s" style="document"/>
  <wsdl:input>
    <soap12:body use="literal"/>
  </wsdl:input>
  <wsdl:output>
    <soap12:body use="literal"/>
  </wsdl:output>
</wsdl:operation>
<wsdl:operation name="GetChartImageUrl">
  <soap12:operation
soapAction="http://schemas.microsoft.com/office/excel/server/webservices/GetChartImageUrl"
style="document"/>
  <wsdl:input>
    <soap12:body use="literal"/>
  </wsdl:input>
  <wsdl:output>
    <soap12:body use="literal"/>
  </wsdl:output>
</wsdl:operation>
<wsdl:operation name="EnsureWorkbookModel">
  <soap12:operation
soapAction="http://schemas.microsoft.com/office/excel/server/webservices/EnsureWorkbookModel"
style="document"/>
  <wsdl:input>
    <soap12:body use="literal"/>
  </wsdl:input>

```

```

        <wsdl:output>
            <soap12:body use="literal"/>
        </wsdl:output>
    </wsdl:operation>
    <wsdl:operation name="OpenWorkbookEx">
        <soap12:operation
soapAction="http://schemas.microsoft.com/office/excel/server/webservices/OpenWorkbookEx"
style="document"/>
        <wsdl:input>
            <soap12:body use="literal"/>
        </wsdl:input>
        <wsdl:output>
            <soap12:body use="literal"/>
        </wsdl:output>
    </wsdl:operation>
    <wsdl:operation name="GetWorkbookConnections">
        <soap12:operation
soapAction="http://schemas.microsoft.com/office/excel/server/webservices/GetWorkbookConnectio
ns" style="document"/>
        <wsdl:input>
            <soap12:body use="literal"/>
        </wsdl:input>
        <wsdl:output>
            <soap12:body use="literal"/>
        </wsdl:output>
    </wsdl:operation>
    <wsdl:operation name="RefreshEx">
        <soap12:operation
soapAction="http://schemas.microsoft.com/office/excel/server/webservices/RefreshEx"
style="document"/>
        <wsdl:input>
            <soap12:body use="literal"/>
        </wsdl:input>
        <wsdl:output>
            <soap12:body use="literal"/>
        </wsdl:output>
    </wsdl:operation>
    <wsdl:operation name="RefreshDetached">
        <soap12:operation
soapAction="http://schemas.microsoft.com/office/excel/server/webservices/RefreshDetached"
style="document"/>
        <wsdl:input>
            <soap12:body use="literal"/>
        </wsdl:input>
        <wsdl:output>
            <soap12:body use="literal"/>
        </wsdl:output>
    </wsdl:operation>
</wsdl:binding>
<wsdl:message name="CalculateA1SoapIn">
    <wsdl:part name="parameters" element="tns:CalculateA1"/>
</wsdl:message>
<wsdl:message name="CalculateA1SoapOut">
    <wsdl:part name="parameters" element="tns:CalculateA1Response"/>
</wsdl:message>
<wsdl:message name="CalculateSoapIn">
    <wsdl:part name="parameters" element="tns:Calculate"/>
</wsdl:message>
<wsdl:message name="CalculateSoapOut">
    <wsdl:part name="parameters" element="tns:CalculateResponse"/>
</wsdl:message>
<wsdl:message name="CalculateWorkbookSoapIn">
    <wsdl:part name="parameters" element="tns:CalculateWorkbook"/>
</wsdl:message>
<wsdl:message name="CalculateWorkbookSoapOut">
    <wsdl:part name="parameters" element="tns:CalculateWorkbookResponse"/>
</wsdl:message>
<wsdl:message name="CancelRequestSoapIn">
    <wsdl:part name="parameters" element="tns:CancelRequest"/>

```

```

</wsdl:message>
<wsdl:message name="CancelRequestSoapOut">
  <wsdl:part name="parameters" element="tns:CancelRequestResponse"/>
</wsdl:message>
<wsdl:message name="CloseWorkbookSoapIn">
  <wsdl:part name="parameters" element="tns:CloseWorkbook"/>
</wsdl:message>
<wsdl:message name="CloseWorkbookSoapOut">
  <wsdl:part name="parameters" element="tns:CloseWorkbookResponse"/>
</wsdl:message>
<wsdl:message name="EnsureWorkbookModelSoapIn">
  <wsdl:part name="parameters" element="tns:EnsureWorkbookModel"/>
</wsdl:message>
<wsdl:message name="EnsureWorkbookModelSoapOut">
  <wsdl:part name="parameters" element="tns:EnsureWorkbookModelResponse"/>
</wsdl:message>
<wsdl:message name="GetApiVersionSoapIn">
  <wsdl:part name="parameters" element="tns:GetApiVersion"/>
</wsdl:message>
<wsdl:message name="GetApiVersionSoapOut">
  <wsdl:part name="parameters" element="tns:GetApiVersionResponse"/>
</wsdl:message>
<wsdl:message name="GetCellA1SoapIn">
  <wsdl:part name="parameters" element="tns:GetCellA1"/>
</wsdl:message>
<wsdl:message name="GetCellA1SoapOut">
  <wsdl:part name="parameters" element="tns:GetCellA1Response"/>
</wsdl:message>
<wsdl:message name="GetCellSoapIn">
  <wsdl:part name="parameters" element="tns:GetCell"/>
</wsdl:message>
<wsdl:message name="GetCellSoapOut">
  <wsdl:part name="parameters" element="tns:GetCellResponse"/>
</wsdl:message>
<wsdl:message name="GetChartImageUrlSoapIn">
  <wsdl:part name="parameters" element="tns:GetChartImageUrl"/>
</wsdl:message>
<wsdl:message name="GetChartImageUrlSoapOut">
  <wsdl:part name="parameters" element="tns:GetChartImageUrlResponse"/>
</wsdl:message>
<wsdl:message name="GetPublishedItemNamesSoapIn">
  <wsdl:part name="parameters" element="tns:GetPublishedItemNames"/>
</wsdl:message>
<wsdl:message name="GetPublishedItemNamesSoapOut">
  <wsdl:part name="parameters" element="tns:GetPublishedItemNamesResponse"/>
</wsdl:message>
<wsdl:message name="GetRangeA1SoapIn">
  <wsdl:part name="parameters" element="tns:GetRangeA1"/>
</wsdl:message>
<wsdl:message name="GetRangeA1SoapOut">
  <wsdl:part name="parameters" element="tns:GetRangeA1Response"/>
</wsdl:message>
<wsdl:message name="GetRangeSoapIn">
  <wsdl:part name="parameters" element="tns:GetRange"/>
</wsdl:message>
<wsdl:message name="GetRangeSoapOut">
  <wsdl:part name="parameters" element="tns:GetRangeResponse"/>
</wsdl:message>
<wsdl:message name="GetSessionInformationSoapIn">
  <wsdl:part name="parameters" element="tns:GetSessionInformation"/>
</wsdl:message>
<wsdl:message name="GetSessionInformationSoapOut">
  <wsdl:part name="parameters" element="tns:GetSessionInformationResponse"/>
</wsdl:message>
<wsdl:message name="GetSheetNamesSoapIn">
  <wsdl:part name="parameters" element="tns:GetSheetNames"/>
</wsdl:message>
<wsdl:message name="GetSheetNamesSoapOut">
  <wsdl:part name="parameters" element="tns:GetSheetNamesResponse"/>

```

```

</wsdl:message>
<wsdl:message name="GetWorkbookConnectionsSoapIn">
  <wsdl:part name="parameters" element="tns:GetWorkbookConnections"/>
</wsdl:message>
<wsdl:message name="GetWorkbookConnectionsSoapOut">
  <wsdl:part name="parameters" element="tns:GetWorkbookConnectionsResponse"/>
</wsdl:message>
<wsdl:message name="GetWorkbookSoapIn">
  <wsdl:part name="parameters" element="tns:GetWorkbook"/>
</wsdl:message>
<wsdl:message name="GetWorkbookSoapOut">
  <wsdl:part name="parameters" element="tns:GetWorkbookResponse"/>
</wsdl:message>
<wsdl:message name="NewWorkbookSoapIn">
  <wsdl:part name="parameters" element="tns:NewWorkbook"/>
</wsdl:message>
<wsdl:message name="NewWorkbookSoapOut">
  <wsdl:part name="parameters" element="tns:NewWorkbookResponse"/>
</wsdl:message>
<wsdl:message name="OpenWorkbookExSoapIn">
  <wsdl:part name="parameters" element="tns:OpenWorkbookEx"/>
</wsdl:message>
<wsdl:message name="OpenWorkbookExSoapOut">
  <wsdl:part name="parameters" element="tns:OpenWorkbookExResponse"/>
</wsdl:message>
<wsdl:message name="OpenWorkbookForEditingSoapIn">
  <wsdl:part name="parameters" element="tns:OpenWorkbookForEditing"/>
</wsdl:message>
<wsdl:message name="OpenWorkbookForEditingSoapOut">
  <wsdl:part name="parameters" element="tns:OpenWorkbookForEditingResponse"/>
</wsdl:message>
<wsdl:message name="OpenWorkbookSoapIn">
  <wsdl:part name="parameters" element="tns:OpenWorkbook"/>
</wsdl:message>
<wsdl:message name="OpenWorkbookSoapOut">
  <wsdl:part name="parameters" element="tns:OpenWorkbookResponse"/>
</wsdl:message>
<wsdl:message name="RefreshDetachedSoapIn">
  <wsdl:part name="parameters" element="tns:RefreshDetached"/>
</wsdl:message>
<wsdl:message name="RefreshDetachedSoapOut">
  <wsdl:part name="parameters" element="tns:RefreshDetachedResponse"/>
</wsdl:message>
<wsdl:message name="RefreshExSoapIn">
  <wsdl:part name="parameters" element="tns:RefreshEx"/>
</wsdl:message>
<wsdl:message name="RefreshExSoapOut">
  <wsdl:part name="parameters" element="tns:RefreshExResponse"/>
</wsdl:message>
<wsdl:message name="RefreshSoapIn">
  <wsdl:part name="parameters" element="tns:Refresh"/>
</wsdl:message>
<wsdl:message name="RefreshSoapOut">
  <wsdl:part name="parameters" element="tns:RefreshResponse"/>
</wsdl:message>
<wsdl:message name="SaveWorkbookCopyDetachedSoapIn">
  <wsdl:part name="parameters" element="tns:SaveWorkbookCopyDetached"/>
</wsdl:message>
<wsdl:message name="SaveWorkbookCopyDetachedSoapOut">
  <wsdl:part name="parameters" element="tns:SaveWorkbookCopyDetachedResponse"/>
</wsdl:message>
<wsdl:message name="SaveWorkbookCopySoapIn">
  <wsdl:part name="parameters" element="tns:SaveWorkbookCopy"/>
</wsdl:message>
<wsdl:message name="SaveWorkbookCopySoapOut">
  <wsdl:part name="parameters" element="tns:SaveWorkbookCopyResponse"/>
</wsdl:message>
<wsdl:message name="SaveWorkbookSoapIn">
  <wsdl:part name="parameters" element="tns:SaveWorkbook"/>

```

```

</wsdl:message>
<wsdl:message name="SaveWorkbookSoapOut">
  <wsdl:part name="parameters" element="tns:SaveWorkbookResponse"/>
</wsdl:message>
<wsdl:message name="SetCalculationOptionsSoapIn">
  <wsdl:part name="parameters" element="tns:SetCalculationOptions"/>
</wsdl:message>
<wsdl:message name="SetCalculationOptionsSoapOut">
  <wsdl:part name="parameters" element="tns:SetCalculationOptionsResponse"/>
</wsdl:message>
<wsdl:message name="SetCellA1SoapIn">
  <wsdl:part name="parameters" element="tns:SetCellA1"/>
</wsdl:message>
<wsdl:message name="SetCellA1SoapOut">
  <wsdl:part name="parameters" element="tns:SetCellA1Response"/>
</wsdl:message>
<wsdl:message name="SetCellSoapIn">
  <wsdl:part name="parameters" element="tns:SetCell"/>
</wsdl:message>
<wsdl:message name="SetCellSoapOut">
  <wsdl:part name="parameters" element="tns:SetCellResponse"/>
</wsdl:message>
<wsdl:message name="SetParametersSoapIn">
  <wsdl:part name="parameters" element="tns:SetParameters"/>
</wsdl:message>
<wsdl:message name="SetParametersSoapOut">
  <wsdl:part name="parameters" element="tns:SetParametersResponse"/>
</wsdl:message>
<wsdl:message name="SetRangeA1SoapIn">
  <wsdl:part name="parameters" element="tns:SetRangeA1"/>
</wsdl:message>
<wsdl:message name="SetRangeA1SoapOut">
  <wsdl:part name="parameters" element="tns:SetRangeA1Response"/>
</wsdl:message>
<wsdl:message name="SetRangeSoapIn">
  <wsdl:part name="parameters" element="tns:SetRange"/>
</wsdl:message>
<wsdl:message name="SetRangeSoapOut">
  <wsdl:part name="parameters" element="tns:SetRangeResponse"/>
</wsdl:message>
</wsdl:definitions>

```

## 7 Appendix B: Product Behavior

The information in this specification is applicable to the following Microsoft products or supplemental software. References to product versions include updates to those products.

- Microsoft Office SharePoint Server 2007
- Microsoft SharePoint Server 2010
- Microsoft SharePoint Server 2013
- Microsoft SharePoint Server 2016
- Microsoft SharePoint Server 2019

Exceptions, if any, are noted in this section. If an update version, service pack or Knowledge Base (KB) number appears with a product name, the behavior changed in that update. The new behavior also applies to subsequent updates unless otherwise specified. If a product edition appears with the product version, behavior is different in that product edition.

Unless otherwise specified, any statement of optional behavior in this specification that is prescribed using the terms "SHOULD" or "SHOULD NOT" implies product behavior in accordance with the SHOULD or SHOULD NOT prescription. Unless otherwise specified, the term "MAY" implies that the product does not follow the prescription.

[<1> Section 2.2.9.1](#): Office SharePoint Server 2007 does not support this error code.

[<2> Section 2.2.9.2](#): Excel Services in Microsoft Office SharePoint Server 2010 and Excel Services in Microsoft Office SharePoint Server 2013 can use any of the values specified in section [2.2.9.1](#).

[<3> Section 3.1.2.1](#): Excel Calculation Services 2007, Microsoft Excel Calculation Services 2010 and Microsoft Excel Calculation Services 2013 time out **sessions (2)** that are not **edit sessions** after a period of inactivity. This period of time is configurable.

[<4> Section 3.1.2.2](#): Excel Services in Microsoft Office SharePoint Server 2007, Excel Services 2010 and Excel Services 2013 time out requests after a period of inactivity. This period of time is configurable.

[<5> Section 3.1.2.2](#): In Excel Calculation Services 2007, Excel Calculation Services 2010 and Excel Calculation Services 2013, only some operations time out. Other operations can exceed the allotted time.

[<6> Section 3.1.4.9](#): Excel Services 2007, Excel Services 2010 and Excel Services 2013 use the **sheet (1)** that was the **active sheet** when the **workbook** was opened.

[<7> Section 3.1.4.13](#): Excel Services 2007, Excel Services 2010 and Excel Services 2013 use the sheet (1) that was the active sheet when the workbook was opened.

[<8> Section 3.1.4.18](#): Excel Services 2007, Excel Services 2010 and Excel Services 2013 attempt to fall back to a supported language when an unsupported language is requested.

[<9> Section 3.1.4.18](#): Excel Services 2007, Excel Services 2010 and Excel Services 2013 use the language set for the **site** when none is specified in the request.

[<10> Section 3.1.4.18](#): Excel Services 2007, Excel Services 2010 and Excel Services 2013 attempt to fall back to a supported language when an unsupported language is requested.

[<11> Section 3.1.4.18](#): Excel Services 2007, Excel Services 2010 and Excel Services 2013 use the language set for the site when none is specified in the request.

<12> [Section 3.1.4.19](#): Excel Services 2007, Excel Services 2010 and Excel Services 2013 have exceptions as noted in [\[MSDN-UFES\]](#).

<13> [Section 3.1.4.19](#): Excel Services 2007, Excel Services 2010 and Excel Services 2013 have exceptions as noted in [\[MSDN-UFES\]](#).

<14> [Section 3.1.4.19](#): Excel Services 2007, Excel Services 2010 and Excel Services 2013 attempt to fall back to a supported language when an unsupported language is requested.

<15> [Section 3.1.4.19](#): Excel Services 2007, Excel Services 2010 and Excel Services 2013 use the language set for the site when none is specified in the current request.

<16> [Section 3.1.4.19](#): Excel Services 2007, Excel Services 2010 and Excel Services 2013 attempt to fall back to a supported language when an unsupported language is requested.

<17> [Section 3.1.4.19](#): Excel Services 2007, Excel Services 2010 and Excel Services 2013 use the language set for the site when none is specified in the current request.

<18> [Section 3.1.4.21](#): Excel Services 2007, Excel Services 2010 and Excel Services 2013 have exceptions as noted in [\[MSDN-UFES\]](#).

<19> [Section 3.1.4.21](#): Excel Services 2007, Excel Services 2010 and Excel Services 2013 have exceptions as noted in [\[MSDN-UFES\]](#).

<20> [Section 3.1.4.21](#): Excel Services 2007, Excel Services 2010 and Excel Services 2013 attempt to fall back to a supported language when an unsupported language is requested.

<21> [Section 3.1.4.21](#): Excel Services 2007, Excel Services 2010 and Excel Services 2013 use the language set for the site when none is specified in the current request.

<22> [Section 3.1.4.21](#): Excel Services 2007, Excel Services 2010 and Excel Services 2013 attempt to fall back to a supported language when an unsupported language is requested.

<23> [Section 3.1.4.21](#): Excel Services 2007, Excel Services 2010 and Excel Services 2013 use the language set for the site when none is specified in the current request.

<24> [Section 3.1.4.30](#): Excel Services 2007, Excel Services 2010 and Excel Services 2013 use the sheet (1) that was the active sheet when the workbook was opened.

<25> [Section 3.1.4.32](#): Excel Services 2007, Excel Services 2010 and Excel Services 2013 set the values sent by the protocol client and do not return an error if **rangeValues** contains values in only one dimension (a single **column** or a single **row**), and if the first **worksheet cell** of **rangeCoordinates** falls on a workbook parameter.

<26> [Section 3.1.4.33](#): Excel Services 2007, Excel Services 2010 and Excel Services 2013 use the sheet (1) that was the active sheet when the workbook was opened.

<27> [Section 3.1.4.33](#): Excel Services 2007, Excel Services 2010 and Excel Services 2013 set the values sent by the protocol client and do not return an error if **rangeValues** contains values in only one dimension (a single column or a single row), and if the first worksheet cell of **rangeCoordinates** falls on a workbook parameter.



## 8 Change Tracking

This section identifies changes that were made to this document since the last release. Changes are classified as Major, Minor, or None.

The revision class **Major** means that the technical content in the document was significantly revised. Major changes affect protocol interoperability or implementation. Examples of major changes are:

- A document revision that incorporates changes to interoperability requirements.
- A document revision that captures changes to protocol functionality.

The revision class **Minor** means that the meaning of the technical content was clarified. Minor changes do not affect protocol interoperability or implementation. Examples of minor changes are updates to clarify ambiguity at the sentence, paragraph, or table level.

The revision class **None** means that no new technical changes were introduced. Minor editorial and formatting changes may have been made, but the relevant technical content is identical to the last released version.

The changes made to this document are listed in the following table. For more information, please contact [dochelp@microsoft.com](mailto:dochelp@microsoft.com).

Section	Description	Revision class
<a href="#">Z</a> Appendix B: Product Behavior	Updated list of supported products.	Major

## 9 Index

### A

Abstract data model  
[server](#) 41  
[Applicability](#) 20  
[ArrayOfAnyType complex type](#) 22  
[ArrayOfStatus complex type](#) 22  
[ArrayOfString complex type](#) 23  
[Attribute groups](#) 27  
[Attributes](#) 27

### C

[Capability negotiation](#) 20  
[CellError simple type](#) 25  
[Change tracking](#) 177  
[Common data structures](#) 28  
    [faults](#) 28  
[Common list of subcodes - fault](#) 37  
[Complex types](#) 22  
    [ArrayOfAnyType](#) 22  
    [ArrayOfStatus](#) 22  
    [ArrayOfString](#) 23  
    [RangeCoordinates](#) 23  
    [Status](#) 23  
    [TypeExporter](#) 24

### D

Data model - abstract  
[server](#) 41

### E

Events  
    [local - server](#) 130  
    [timer - server](#) 130  
Examples  
    [get the value of a worksheet cell](#) 131  
    [overview](#) 131  
    [refresh data and retrieve a workbook example](#) 134

### F

Faults  
    [common list of subcodes](#) 37  
[Fields - vendor-extensible](#) 20  
[Full WSDL](#) 148

### G

[Get the value of a worksheet cell example](#) 131  
[Glossary](#) 13  
[Groups](#) 27

### I

[Implementer - security considerations](#) 147  
[Index of security parameters](#) 147  
[Informative references](#) 19  
Initialization

[server](#) 41  
[Introduction](#) 13

### L

[List of subcodes - common data structures](#) 28  
Local events  
    [server](#) 130

### M

Message processing  
    [server](#) 41  
Messages  
    [ArrayOfAnyType complex type](#) 22  
    [ArrayOfStatus complex type](#) 22  
    [ArrayOfString complex type](#) 23  
    [attribute groups](#) 27  
    [attributes](#) 27  
    [CellError simple type](#) 25  
    [common data structures](#) 28  
    [common list of subcodes - fault](#) 37  
    [complex types](#) 22  
    [elements](#) 22  
    [enumerated](#) 21  
    [faults](#) 28  
    [groups](#) 27  
    [namespaces](#) 21  
    [RangeCoordinates complex type](#) 23  
    [RangeReference simple type](#) 25  
    [SaveOptions simple type](#) 26  
    [SheetName simple type](#) 26  
    [simple types](#) 24  
    [Status complex type](#) 23  
    [syntax](#) 21  
    [transport](#) 21  
    [TypeExporter complex type](#) 24  
    [WorkbookType simple type](#) 27

### N

[Namespaces](#) 21  
[Normative references](#) 17

### O

Operations  
    [Calculate](#) 43  
    [CalculateA1](#) 45  
    [CalculateWorkbook](#) 48  
    [CancelRequest](#) 51  
    [CloseWorkbook](#) 53  
    [EnsureWorkbookModel](#) 55  
    [GetApiVersion](#) 58  
    [GetCell](#) 60  
    [GetCellA1](#) 62  
    [GetChartImageUrl](#) 65  
    [GetPublishedItemNames](#) 68  
    [GetRange](#) 71  
    [GetRangeA1](#) 74  
    [GetSessionInformation](#) 77

- [GetSheetNames](#) 80
- [GetWorkbook](#) 84
- [GetWorkbookConnections](#) 86
- [NewWorkbook](#) 88
- [OpenWorkbook](#) 90
- [OpenWorkbookEx](#) 94
- [OpenWorkbookForEditing](#) 96
- [Refresh](#) 99
- [RefreshDetached](#) 101
- [RefreshEx](#) 104
- [SaveWorkbook](#) 106
- [SaveWorkbookCopy](#) 109
- [SaveWorkbookCopyDetached](#) 111
- [SetCalculationOptions](#) 113
- [SetCell](#) 116
- [SetCellA1](#) 119
- [SetParameters](#) 122
- [SetRange](#) 125
- [SetRangeA1](#) 128
- Overview ([synopsis](#)) 19
  - [published items returned](#) 19
  - [results returned](#) 19

**P**

- [Parameters - security index](#) 147
- [Preconditions](#) 20
- [Prerequisites](#) 20
- [Product behavior](#) 175
- Protocol Details
  - [overview](#) 40

**R**

- [RangeCoordinates complex type](#) 23
- [RangeReference simple type](#) 25
- [References](#) 17
  - [informative](#) 19
  - [normative](#) 17
- [Refresh data and retrieve a workbook example](#) 134
- [Relationship to other protocols](#) 20
- Request timeout
  - [timers](#) 41
- [Results returned](#) 19

**S**

- [SaveOptions simple type](#) 26
- Security
  - [implementer considerations](#) 147
  - [parameter index](#) 147
- Sequencing rules
  - [server](#) 41
- Server
  - [abstract data model](#) 41
  - [Calculate operation](#) 43
  - [CalculateA1 operation](#) 45
  - [CalculateWorkbook operation](#) 48
  - [CancelRequest operation](#) 51
  - [CloseWorkbook operation](#) 53
  - [EnsureWorkbookModel operation](#) 55
  - [GetApiVersion operation](#) 58
  - [GetCell operation](#) 60
  - [GetCellA1 operation](#) 62
  - [GetChartImageUrl operation](#) 65
  - [GetPublishedItemNames operation](#) 68
  - [GetRange operation](#) 71
  - [GetRangeA1 operation](#) 74
  - [GetSessionInformation operation](#) 77
  - [GetSheetNames operation](#) 80
  - [GetWorkbook operation](#) 84
  - [GetWorkbookConnections operation](#) 86
  - [initialization](#) 41
  - [local events](#) 130
  - [message processing](#) 41
  - [NewWorkbook operation](#) 88
  - [OpenWorkbook operation](#) 90
  - [OpenWorkbookEx operation](#) 94
  - [OpenWorkbookForEditing operation](#) 96
  - [Refresh operation](#) 99
  - [RefreshDetached operation](#) 101
  - [RefreshEx operation](#) 104
  - [SaveWorkbook operation](#) 106
  - [SaveWorkbookCopy operation](#) 109
  - [SaveWorkbookCopyDetached operation](#) 111
  - [sequencing rules](#) 41
  - [SetCalculationOptions operation](#) 113
  - [SetCell operation](#) 116
  - [SetCellA1 operation](#) 119
  - [SetParameters operation](#) 122
  - [SetRange operation](#) 125
  - [SetRangeA1 operation](#) 128
  - [timer events](#) 130
- Session timeout
  - [timers](#) 41
- [SheetName simple type](#) 26
- [Simple types](#) 24
  - [CellError](#) 25
  - [RangeReference](#) 25
  - [SaveOptions](#) 26
  - [SheetName](#) 26
  - [WorkbookType](#) 27
- [Standards assignments](#) 20
- [Status complex type](#) 23
- Syntax
  - [messages - overview](#) 21

**T**

- Timer events
  - [server](#) 130
- Timers
  - [request timeout](#) 41
  - [session timeout](#) 41
- [Tracking changes](#) 177
- [Transport](#) 21
- [TypeExporter complex type](#) 24
- Types
  - [complex](#) 22
  - [simple](#) 24

**V**

- [Vendor-extensible fields](#) 20
- [Versioning](#) 20

**W**

- [WorkbookType simple type](#) 27
- [WSDL](#) 148

