

# [MS-ESP]: Excel Web Services Protocol

---

## Intellectual Property Rights Notice for Open Specifications Documentation

- **Technical Documentation.** Microsoft publishes Open Specifications documentation for protocols, file formats, languages, standards as well as overviews of the interaction among each of these technologies.
- **Copyrights.** This documentation is covered by Microsoft copyrights. Regardless of any other terms that are contained in the terms of use for the Microsoft website that hosts this documentation, you may make copies of it in order to develop implementations of the technologies described in the Open Specifications and may distribute portions of it in your implementations using these technologies or your documentation as necessary to properly document the implementation. You may also distribute in your implementation, with or without modification, any schema, IDL's, or code samples that are included in the documentation. This permission also applies to any documents that are referenced in the Open Specifications.
- **No Trade Secrets.** Microsoft does not claim any trade secret rights in this documentation.
- **Patents.** Microsoft has patents that may cover your implementations of the technologies described in the Open Specifications. Neither this notice nor Microsoft's delivery of the documentation grants any licenses under those or any other Microsoft patents. However, a given Open Specification may be covered by Microsoft [Open Specification Promise](#) or the [Community Promise](#). If you would prefer a written license, or if the technologies described in the Open Specifications are not covered by the Open Specifications Promise or Community Promise, as applicable, patent licenses are available by contacting [iplg@microsoft.com](mailto:iplg@microsoft.com).
- **Trademarks.** The names of companies and products contained in this documentation may be covered by trademarks or similar intellectual property rights. This notice does not grant any licenses under those rights. For a list of Microsoft trademarks, visit [www.microsoft.com/trademarks](http://www.microsoft.com/trademarks).
- **Fictitious Names.** The example companies, organizations, products, domain names, email addresses, logos, people, places, and events depicted in this documentation are fictitious. No association with any real company, organization, product, domain name, email address, logo, person, place, or event is intended or should be inferred.

**Reservation of Rights.** All other rights are reserved, and this notice does not grant any rights other than specifically described above, whether by implication, estoppel, or otherwise.

**Tools.** The Open Specifications do not require the use of Microsoft programming tools or programming environments in order for you to develop an implementation. If you have access to Microsoft programming tools and environments you are free to take advantage of them. Certain Open Specifications are intended for use in conjunction with publicly available standard specifications and network programming art, and assumes that the reader either is familiar with the aforementioned material or has immediate access to it.

## Revision Summary

Date	Revision History	Revision Class	Comments
04/04/2008	0.1		Initial Availability
06/27/2008	1.0		Revised and edited technical content
10/06/2008	1.01		Revised and edited technical content
12/12/2008	1.02		Revised and edited technical content
07/13/2009	1.03	Major	Revised and edited the technical content
08/28/2009	1.04	Editorial	Revised and edited the technical content
11/06/2009	1.05	Editorial	Revised and edited the technical content
02/19/2010	2.0	Minor	Updated the technical content
03/31/2010	2.01	Editorial	Revised and edited the technical content
04/30/2010	2.02	Editorial	Revised and edited the technical content
06/07/2010	2.03	Editorial	Revised and edited the technical content
06/29/2010	2.04	Editorial	Changed language and formatting in the technical content.
07/23/2010	2.04	No change	No changes to the meaning, language, or formatting of the technical content.
09/27/2010	2.04	No change	No changes to the meaning, language, or formatting of the technical content.
11/15/2010	2.04	No change	No changes to the meaning, language, or formatting of the technical content.
12/17/2010	2.04	No change	No changes to the meaning, language, or formatting of the technical content.
03/18/2011	2.04	No change	No changes to the meaning, language, or formatting of the technical content.
06/10/2011	2.04	No change	No changes to the meaning, language, or formatting of the technical content.
01/20/2012	3.0	Major	Significantly changed the technical content.
04/11/2012	3.0	No change	No changes to the meaning, language, or formatting of the technical content.
07/16/2012	3.0	No change	No changes to the meaning, language, or formatting of the technical content.
09/12/2012	3.0	No change	No changes to the meaning, language, or formatting of the technical content.

<b>Date</b>	<b>Revision History</b>	<b>Revision Class</b>	<b>Comments</b>
10/08/2012	3.0.1	Editorial	Changed language and formatting in the technical content.
02/11/2013	3.0.1	No change	No changes to the meaning, language, or formatting of the technical content.
07/30/2013	3.0.1	No change	No changes to the meaning, language, or formatting of the technical content.
11/18/2013	3.1	Minor	Clarified the meaning of the technical content.
02/10/2014	3.1	No change	No changes to the meaning, language, or formatting of the technical content.
04/30/2014	3.2	Minor	Clarified the meaning of the technical content.

# Table of Contents

<b>1 Introduction</b>	<b>13</b>
1.1 Glossary	13
1.2 References	15
1.2.1 Normative References	15
1.2.2 Informative References	16
1.3 Overview	16
1.3.1 Published Items and Results Returned by this Protocol	17
1.4 Relationship to Other Protocols	17
1.5 Prerequisites/Preconditions	18
1.6 Applicability Statement	18
1.7 Versioning and Capability Negotiation	18
1.8 Vendor-Extensible Fields	18
1.9 Standards Assignments	18
<b>2 Messages</b>	<b>19</b>
2.1 Transport	19
2.2 Common Message Syntax	19
2.2.1 Namespaces	19
2.2.2 Messages	19
2.2.3 Elements	20
2.2.4 Complex Types	20
2.2.4.1 ArrayOfAnyType	20
2.2.4.2 ArrayOfStatus	20
2.2.4.3 ArrayOfString	21
2.2.4.4 RangeCoordinates	21
2.2.4.5 Status	22
2.2.4.6 TypeExporter	22
2.2.5 Simple Types	22
2.2.5.1 CellError	23
2.2.5.2 RangeReference	23
2.2.5.3 SheetName	24
2.2.5.4 WorkbookType	24
2.2.6 Attributes	25
2.2.7 Groups	25
2.2.8 Attribute Groups	25
2.2.9 Common Data Structures	25
2.2.9.1 Faults	25
2.2.9.2 Common List of Subcodes	34
<b>3 Protocol Details</b>	<b>36</b>
3.1 Server Details	37
3.1.1 Abstract Data Model	37
3.1.2 Timers	37
3.1.2.1 Session Timeout	37
3.1.2.2 Request Timeout	37
3.1.3 Initialization	37
3.1.4 Message Processing Events and Sequencing Rules	37
3.1.4.1 Calculate	39
3.1.4.1.1 Messages	40
3.1.4.1.1.1 CalculateSoapIn	40

3.1.4.1.1.2 CalculateSoapOut .....	40
3.1.4.1.2 Elements.....	40
3.1.4.1.2.1 Calculate .....	41
3.1.4.1.2.2 CalculateResponse.....	41
3.1.4.1.3 Complex Types .....	41
3.1.4.1.4 Simple Types.....	41
3.1.4.1.5 Attributes.....	41
3.1.4.1.6 Groups.....	41
3.1.4.1.7 Attribute Groups .....	42
3.1.4.2 CalculateA1.....	42
3.1.4.2.1 Messages .....	42
3.1.4.2.1.1 CalculateA1SoapIn.....	43
3.1.4.2.1.2 CalculateA1SoapOut .....	43
3.1.4.2.2 Elements.....	43
3.1.4.2.2.1 CalculateA1 .....	43
3.1.4.2.2.2 CalculateA1Response .....	44
3.1.4.2.3 Complex Types .....	44
3.1.4.2.4 Simple Types.....	44
3.1.4.2.5 Attributes.....	44
3.1.4.2.6 Groups.....	44
3.1.4.2.7 Attribute Groups .....	44
3.1.4.3 CalculateWorkbook .....	44
3.1.4.3.1 Messages .....	45
3.1.4.3.1.1 CalculateWorkbookSoapIn .....	45
3.1.4.3.1.2 CalculateWorkbookSoapOut .....	45
3.1.4.3.2 Elements.....	45
3.1.4.3.2.1 CalculateWorkbook .....	46
3.1.4.3.2.2 CalculateWorkbookResponse .....	46
3.1.4.3.3 Complex Types .....	46
3.1.4.3.4 Simple Types.....	46
3.1.4.3.4.1 CalculateType .....	47
3.1.4.3.5 Attributes.....	47
3.1.4.3.6 Groups.....	47
3.1.4.3.7 Attribute Groups .....	47
3.1.4.4 CancelRequest .....	47
3.1.4.4.1 Messages .....	48
3.1.4.4.1.1 CancelRequestSoapIn .....	48
3.1.4.4.1.2 CancelRequestSoapOut .....	48
3.1.4.4.2 Elements.....	48
3.1.4.4.2.1 CancelRequest .....	48
3.1.4.4.2.2 CancelRequestResponse .....	49
3.1.4.4.3 Complex Types .....	49
3.1.4.4.4 Simple Types.....	49
3.1.4.4.5 Attributes.....	49
3.1.4.4.6 Groups.....	49
3.1.4.4.7 Attribute Groups .....	49
3.1.4.5 CloseWorkbook .....	49
3.1.4.5.1 Messages .....	50
3.1.4.5.1.1 CloseWorkbookSoapIn .....	50
3.1.4.5.1.2 CloseWorkbookSoapOut .....	50
3.1.4.5.2 Elements.....	50
3.1.4.5.2.1 CloseWorkbook .....	50
3.1.4.5.2.2 CloseWorkbookResponse .....	51

3.1.4.5.3	Complex Types .....	51
3.1.4.5.4	Simple Types.....	51
3.1.4.5.5	Attributes.....	51
3.1.4.5.6	Groups.....	51
3.1.4.5.7	Attribute Groups .....	51
3.1.4.6	EnsureWorkbookModel .....	51
3.1.4.6.1	Messages .....	52
3.1.4.6.1.1	EnsureWorkbookModelSoapIn .....	52
3.1.4.6.1.2	EnsureWorkbookModelSoapOut .....	52
3.1.4.6.2	Elements.....	52
3.1.4.6.2.1	EnsureWorkbookModel .....	53
3.1.4.6.2.2	EnsureWorkbookModelResponse.....	53
3.1.4.6.3	Complex Types .....	53
3.1.4.6.3.1	WorkbookModelInfo .....	53
3.1.4.6.4	Simple Types.....	54
3.1.4.6.5	Attributes.....	54
3.1.4.6.6	Groups.....	54
3.1.4.6.7	Attribute Groups .....	54
3.1.4.7	GetApiVersion .....	54
3.1.4.7.1	Messages .....	55
3.1.4.7.1.1	GetApiVersionSoapIn .....	55
3.1.4.7.1.2	GetApiVersionSoapOut .....	55
3.1.4.7.2	Elements.....	55
3.1.4.7.2.1	GetApiVersion .....	55
3.1.4.7.2.2	GetApiVersionResponse.....	55
3.1.4.7.3	Complex Types .....	56
3.1.4.7.4	Simple Types.....	56
3.1.4.7.5	Attributes.....	56
3.1.4.7.6	Groups.....	56
3.1.4.7.7	Attribute Groups .....	56
3.1.4.8	GetCell .....	56
3.1.4.8.1	Messages .....	57
3.1.4.8.1.1	GetCellSoapIn .....	57
3.1.4.8.1.2	GetCellSoapOut.....	57
3.1.4.8.2	Elements.....	58
3.1.4.8.2.1	GetCell.....	58
3.1.4.8.2.2	GetCellResponse.....	58
3.1.4.8.3	Complex Types .....	59
3.1.4.8.4	Simple Types.....	59
3.1.4.8.5	Attributes.....	59
3.1.4.8.6	Groups.....	59
3.1.4.8.7	Attribute Groups .....	59
3.1.4.9	GetCellA1 .....	59
3.1.4.9.1	Messages .....	60
3.1.4.9.1.1	GetCellA1SoapIn .....	60
3.1.4.9.1.2	GetCellA1SoapOut .....	60
3.1.4.9.2	Elements.....	60
3.1.4.9.2.1	GetCellA1 .....	61
3.1.4.9.2.2	GetCellA1Response.....	61
3.1.4.9.3	Complex Types .....	61
3.1.4.9.4	Simple Types.....	62
3.1.4.9.5	Attributes.....	62
3.1.4.9.6	Groups.....	62

3.1.4.9.7	Attribute Groups .....	62
3.1.4.10	GetChartImageUrl.....	62
3.1.4.10.1	Messages .....	62
3.1.4.10.1.1	GetChartImageUrlSoapIn.....	62
3.1.4.10.1.2	GetChartImageUrlSoapOut.....	63
3.1.4.10.2	Elements.....	63
3.1.4.10.2.1	GetChartImageUrl.....	63
3.1.4.10.2.2	GetChartImageUrlResponse .....	63
3.1.4.10.3	Complex Types .....	64
3.1.4.10.3.1	Size .....	64
3.1.4.10.4	Simple Types .....	64
3.1.4.10.5	Attributes.....	64
3.1.4.10.6	Groups.....	64
3.1.4.10.7	Attribute Groups.....	64
3.1.4.11	GetPublishedItemNames .....	65
3.1.4.11.1	Messages .....	65
3.1.4.11.1.1	GetPublishedItemNamesSoapIn.....	65
3.1.4.11.1.2	GetPublishedItemNamesSoapOut.....	65
3.1.4.11.2	Elements.....	65
3.1.4.11.2.1	GetPublishedItemNames.....	66
3.1.4.11.2.2	GetPublishedItemNamesResponse .....	66
3.1.4.11.3	Complex Types .....	66
3.1.4.11.3.1	ArrayOfWorkbookItem.....	67
3.1.4.11.3.2	WorkbookItem .....	67
3.1.4.11.4	Simple Types .....	67
3.1.4.11.4.1	ItemType.....	67
3.1.4.11.5	Attributes.....	68
3.1.4.11.6	Groups.....	68
3.1.4.11.7	Attribute Groups.....	68
3.1.4.12	GetRange.....	68
3.1.4.12.1	Messages .....	69
3.1.4.12.1.1	GetRangeSoapIn .....	69
3.1.4.12.1.2	GetRangeSoapOut .....	70
3.1.4.12.2	Elements.....	70
3.1.4.12.2.1	GetRange .....	70
3.1.4.12.2.2	GetRangeResponse .....	70
3.1.4.12.3	Complex Types .....	71
3.1.4.12.4	Simple Types .....	71
3.1.4.12.5	Attributes.....	71
3.1.4.12.6	Groups.....	71
3.1.4.12.7	Attribute Groups.....	71
3.1.4.13	GetRangeA1.....	71
3.1.4.13.1	Messages .....	72
3.1.4.13.1.1	GetRangeA1SoapIn.....	73
3.1.4.13.1.2	GetRangeA1SoapOut.....	73
3.1.4.13.2	Elements.....	73
3.1.4.13.2.1	GetRangeA1.....	73
3.1.4.13.2.2	GetRangeA1Response .....	74
3.1.4.13.3	Complex Types .....	74
3.1.4.13.4	Simple Types .....	74
3.1.4.13.5	Attributes.....	74
3.1.4.13.6	Groups.....	74
3.1.4.13.7	Attribute Groups.....	74

3.1.4.14	GetSessionInformation .....	74
3.1.4.14.1	Messages .....	75
3.1.4.14.1.1	GetSessionInformationSoapIn .....	75
3.1.4.14.1.2	GetSessionInformationSoapOut .....	75
3.1.4.14.2	Elements .....	75
3.1.4.14.2.1	GetSessionInformation .....	75
3.1.4.14.2.2	GetSessionInformationResponse .....	76
3.1.4.14.3	Complex Types .....	76
3.1.4.14.4	Simple Types .....	76
3.1.4.14.5	Attributes .....	76
3.1.4.14.6	Groups .....	76
3.1.4.14.7	Attribute Groups .....	77
3.1.4.15	GetSheetNames .....	77
3.1.4.15.1	Messages .....	77
3.1.4.15.1.1	GetSheetNamesSoapIn .....	77
3.1.4.15.1.2	GetSheetNamesSoapOut .....	77
3.1.4.15.2	Elements .....	78
3.1.4.15.2.1	GetSheetNames .....	78
3.1.4.15.2.2	GetSheetNamesResponse .....	78
3.1.4.15.3	Complex Types .....	78
3.1.4.15.3.1	ArrayOfSheetInfo .....	79
3.1.4.15.3.2	SheetInfo .....	79
3.1.4.15.4	Simple Types .....	79
3.1.4.15.4.1	SheetType .....	80
3.1.4.15.4.2	SheetVisibility .....	80
3.1.4.15.5	Attributes .....	80
3.1.4.15.6	Groups .....	80
3.1.4.15.7	Attribute Groups .....	81
3.1.4.16	GetWorkbook .....	81
3.1.4.16.1	Messages .....	81
3.1.4.16.1.1	GetWorkbookSoapIn .....	81
3.1.4.16.1.2	GetWorkbookSoapOut .....	82
3.1.4.16.2	Elements .....	82
3.1.4.16.2.1	GetWorkbook .....	82
3.1.4.16.2.2	GetWorkbookResponse .....	82
3.1.4.16.3	Complex Types .....	83
3.1.4.16.4	Simple Types .....	83
3.1.4.16.5	Attributes .....	83
3.1.4.16.6	Groups .....	83
3.1.4.16.7	Attribute Groups .....	83
3.1.4.17	GetWorkbookConnections .....	83
3.1.4.17.1	Messages .....	83
3.1.4.17.1.1	GetWorkbookConnectionsSoapIn .....	84
3.1.4.17.1.2	GetWorkbookConnectionsSoapOut .....	84
3.1.4.17.2	Elements .....	84
3.1.4.17.2.1	GetWorkbookConnections .....	84
3.1.4.17.2.2	GetWorkbookConnectionsResponse .....	85
3.1.4.17.3	Complex Types .....	85
3.1.4.17.4	Simple Types .....	85
3.1.4.17.5	Attributes .....	85
3.1.4.17.6	Groups .....	85
3.1.4.17.7	Attribute Groups .....	85
3.1.4.18	NewWorkbook .....	85



3.1.4.18.1	Messages .....	86
3.1.4.18.1.1	NewWorkbookSoapIn .....	86
3.1.4.18.1.2	NewWorkbookSoapOut .....	86
3.1.4.18.2	Elements .....	86
3.1.4.18.2.1	NewWorkbook .....	87
3.1.4.18.2.2	NewWorkbookResponse .....	87
3.1.4.18.3	Complex Types .....	87
3.1.4.18.4	Simple Types .....	87
3.1.4.18.5	Attributes .....	87
3.1.4.18.6	Groups .....	88
3.1.4.18.7	Attribute Groups .....	88
3.1.4.19	OpenWorkbook .....	88
3.1.4.19.1	Messages .....	89
3.1.4.19.1.1	OpenWorkbookSoapIn .....	89
3.1.4.19.1.2	OpenWorkbookSoapOut .....	89
3.1.4.19.2	Elements .....	90
3.1.4.19.2.1	OpenWorkbook .....	90
3.1.4.19.2.2	OpenWorkbookResponse .....	90
3.1.4.19.3	Complex Types .....	91
3.1.4.19.4	Simple Types .....	91
3.1.4.19.5	Attributes .....	91
3.1.4.19.6	Groups .....	91
3.1.4.19.7	Attribute Groups .....	91
3.1.4.20	OpenWorkbookEx .....	91
3.1.4.20.1	Messages .....	91
3.1.4.20.1.1	OpenWorkbookExSoapIn .....	91
3.1.4.20.1.2	OpenWorkbookExSoapOut .....	92
3.1.4.20.2	Elements .....	92
3.1.4.20.2.1	OpenWorkbookEx .....	92
3.1.4.20.2.2	OpenWorkbookExResponse .....	92
3.1.4.20.3	Complex Types .....	93
3.1.4.20.4	Simple Types .....	93
3.1.4.20.5	Attributes .....	93
3.1.4.20.6	Groups .....	93
3.1.4.20.7	Attribute Groups .....	93
3.1.4.21	OpenWorkbookForEditing .....	93
3.1.4.21.1	Messages .....	95
3.1.4.21.1.1	OpenWorkbookForEditingSoapIn .....	95
3.1.4.21.1.2	OpenWorkbookForEditingSoapOut .....	95
3.1.4.21.2	Elements .....	95
3.1.4.21.2.1	OpenWorkbookForEditing .....	95
3.1.4.21.2.2	OpenWorkbookForEditingResponse .....	96
3.1.4.21.3	Complex Types .....	96
3.1.4.21.4	Simple Types .....	96
3.1.4.21.5	Attributes .....	96
3.1.4.21.6	Groups .....	96
3.1.4.21.7	Attribute Groups .....	96
3.1.4.22	Refresh .....	97
3.1.4.22.1	Messages .....	97
3.1.4.22.1.1	RefreshSoapIn .....	97
3.1.4.22.1.2	RefreshSoapOut .....	97
3.1.4.22.2	Elements .....	97
3.1.4.22.2.1	Refresh .....	98

3.1.4.22.2.2 RefreshResponse .....	98
3.1.4.22.3 Complex Types .....	98
3.1.4.22.4 Simple Types .....	98
3.1.4.22.5 Attributes .....	98
3.1.4.22.6 Groups.....	99
3.1.4.22.7 Attribute Groups.....	99
3.1.4.23 RefreshEx .....	99
3.1.4.23.1 Messages .....	99
3.1.4.23.1.1 RefreshExSoapIn .....	99
3.1.4.23.1.2 RefreshExSoapOut .....	99
3.1.4.23.2 Elements .....	99
3.1.4.23.2.1 RefreshEx .....	100
3.1.4.23.2.2 RefreshExResponse.....	100
3.1.4.23.3 Complex Types .....	100
3.1.4.23.4 Simple Types .....	100
3.1.4.23.5 Attributes .....	101
3.1.4.23.6 Groups.....	101
3.1.4.23.7 Attribute Groups.....	101
3.1.4.24 SaveWorkbook .....	101
3.1.4.24.1 Messages .....	101
3.1.4.24.1.1 SaveWorkbookSoapIn .....	102
3.1.4.24.1.2 SaveWorkbookSoapOut .....	102
3.1.4.24.2 Elements .....	102
3.1.4.24.2.1 SaveWorkbook .....	102
3.1.4.24.2.2 SaveWorkbookResponse .....	103
3.1.4.24.3 Complex Types .....	103
3.1.4.24.4 Simple Types .....	103
3.1.4.24.5 Attributes .....	103
3.1.4.24.6 Groups.....	103
3.1.4.24.7 Attribute Groups.....	103
3.1.4.25 SaveWorkbookCopy .....	103
3.1.4.25.1 Messages .....	104
3.1.4.25.1.1 SaveWorkbookCopySoapIn .....	104
3.1.4.25.1.2 SaveWorkbookCopySoapOut .....	104
3.1.4.25.2 Elements .....	104
3.1.4.25.2.1 SaveWorkbookCopy .....	105
3.1.4.25.2.2 SaveWorkbookCopyResponse .....	105
3.1.4.25.3 Complex Types .....	106
3.1.4.25.4 Simple Types .....	106
3.1.4.25.4.1 SaveOptions.....	106
3.1.4.25.5 Attributes .....	106
3.1.4.25.6 Groups.....	106
3.1.4.25.7 Attribute Groups.....	106
3.1.4.26 SetCalculationOptions.....	107
3.1.4.26.1 Messages .....	107
3.1.4.26.1.1 SetCalculationOptionsSoapIn.....	107
3.1.4.26.1.2 SetCalculationOptionsSoapOut .....	107
3.1.4.26.2 Elements .....	107
3.1.4.26.2.1 SetCalculationOptions .....	108
3.1.4.26.2.2 SetCalculationOptionsResponse .....	108
3.1.4.26.3 Complex Types .....	108
3.1.4.26.4 Simple Types .....	108
3.1.4.26.4.1 WorkbookCalculation.....	109

3.1.4.26.5	Attributes .....	109
3.1.4.26.6	Groups.....	109
3.1.4.26.7	Attribute Groups.....	109
3.1.4.27	SetCell .....	109
3.1.4.27.1	Messages .....	110
3.1.4.27.1.1	SetCellSoapIn .....	110
3.1.4.27.1.2	SetCellSoapOut .....	110
3.1.4.27.2	Elements.....	111
3.1.4.27.2.1	SetCell .....	111
3.1.4.27.2.2	SetCellResponse .....	111
3.1.4.27.3	Complex Types .....	112
3.1.4.27.4	Simple Types .....	112
3.1.4.27.5	Attributes .....	112
3.1.4.27.6	Groups.....	112
3.1.4.27.7	Attribute Groups.....	112
3.1.4.28	SetCellA1.....	112
3.1.4.28.1	Messages .....	113
3.1.4.28.1.1	SetCellA1SoapIn.....	113
3.1.4.28.1.2	SetCellA1SoapOut.....	113
3.1.4.28.2	Elements.....	113
3.1.4.28.2.1	SetCellA1.....	114
3.1.4.28.2.2	SetCellA1Response .....	114
3.1.4.28.3	Complex Types .....	114
3.1.4.28.4	Simple Types .....	114
3.1.4.28.5	Attributes .....	115
3.1.4.28.6	Groups.....	115
3.1.4.28.7	Attribute Groups.....	115
3.1.4.29	SetParameters.....	115
3.1.4.29.1	Messages .....	116
3.1.4.29.1.1	SetParametersSoapIn.....	116
3.1.4.29.1.2	SetParametersSoapOut .....	116
3.1.4.29.2	Elements.....	116
3.1.4.29.2.1	SetParameters .....	116
3.1.4.29.2.2	SetParametersResponse .....	117
3.1.4.29.3	Complex Types .....	117
3.1.4.29.3.1	ArrayOfParameterInfo .....	117
3.1.4.29.3.2	ParameterInfo .....	118
3.1.4.29.4	Simple Types .....	118
3.1.4.29.5	Attributes .....	118
3.1.4.29.6	Groups.....	118
3.1.4.29.7	Attribute Groups.....	118
3.1.4.30	SetRange.....	118
3.1.4.30.1	Messages .....	119
3.1.4.30.1.1	SetRangeSoapIn.....	119
3.1.4.30.1.2	SetRangeSoapOut.....	120
3.1.4.30.2	Elements.....	120
3.1.4.30.2.1	SetRange.....	120
3.1.4.30.2.2	SetRangeResponse .....	120
3.1.4.30.3	Complex Types .....	121
3.1.4.30.4	Simple Types .....	121
3.1.4.30.5	Attributes .....	121
3.1.4.30.6	Groups.....	121
3.1.4.30.7	Attribute Groups.....	121

3.1.4.31	SetRangeA1 .....	121
3.1.4.31.1	Messages .....	122
3.1.4.31.1.1	SetRangeA1SoapIn .....	122
3.1.4.31.1.2	SetRangeA1SoapOut .....	122
3.1.4.31.2	Elements .....	122
3.1.4.31.2.1	SetRangeA1 .....	123
3.1.4.31.2.2	SetRangeA1Response .....	123
3.1.4.31.3	Complex Types .....	123
3.1.4.31.4	Simple Types .....	123
3.1.4.31.5	Attributes .....	124
3.1.4.31.6	Groups .....	124
3.1.4.31.7	Attribute Groups .....	124
3.1.5	Timer Events .....	124
3.1.6	Other Local Events .....	124
<b>4</b>	<b>Protocol Examples .....</b>	<b>125</b>
4.1	Getting the Value of a Worksheet Cell .....	125
4.2	Refreshing Data and Retrieving a Workbook .....	128
<b>5</b>	<b>Security .....</b>	<b>140</b>
5.1	Security Considerations for Implementers .....	140
5.2	Index of Security Parameters .....	140
<b>6</b>	<b>Appendix A: Full WSDL .....</b>	<b>141</b>
<b>7</b>	<b>Appendix B: Product Behavior .....</b>	<b>170</b>
<b>8</b>	<b>Change Tracking .....</b>	<b>172</b>
<b>9</b>	<b>Index .....</b>	<b>174</b>

# 1 Introduction

The Excel Web Services Protocol is a Web service protocol that is used to read from and perform basic operations on workbooks hosted on a protocol server.

Sections 1.8, 2, and 3 of this specification are normative and can contain the terms MAY, SHOULD, MUST, MUST NOT, and SHOULD NOT as defined in RFC 2119. Sections 1.5 and 1.9 are also normative but cannot contain those terms. All other sections and examples in this specification are informative.

## 1.1 Glossary

The following terms are defined in [\[MS-GLOS\]](#):

- Hypertext Transfer Protocol (HTTP)**
- Hypertext Transfer Protocol over Secure Sockets Layer (HTTPS)**
- SOAP**
- SOAP action**
- SOAP body**
- SOAP fault**
- Universal Naming Convention (UNC)**
- XML namespace**

The following terms are defined in [\[MS-OFCGLOS\]](#):

- active sheet**
- array formula**
- AutoFilter**
- automatic calculation mode**
- calculate**
- calculation mode**
- cell**
- chart sheet**
- checked out**
- column**
- confirmation**
- connected data**
- cube**
- data connection**
- data culture**
- data provider**
- data table**
- default filter value**
- dimension**
- document library**
- edit session**
- farm**
- filter**
- formula**
- grow**
- Information Rights Management (IRM)**
- item**
- level**
- license key**
- list**

locked  
manual calculation mode  
manual filter  
merged cell  
named object  
named range  
new workbook session  
non-contiguous range  
number format  
OLAP  
Open Item permission  
permission  
PivotTable  
PivotTable member  
PivotTable page field  
published  
published item  
published items snapshot  
published sheet  
query  
range  
refresh  
row  
session  
session identifier  
sheet  
site  
slicer  
snapshot  
table  
trusted location  
UI culture  
Uniform Resource Identifier (URI)  
Uniform Resource Locator (URL)  
user-defined function (UDF)  
view session  
view-only mode  
visible  
web service  
Web Services Description Language (WSDL)  
workbook  
workbook file  
workbook parameter  
worksheet  
WSDL message  
WSDL operation  
XML namespace prefix  
XML schema

The following terms are specific to this document:

**cell error value:** Any of a number of special values that are returned as a result of an unsuccessful formula calculation.

**MAY, SHOULD, MUST, SHOULD NOT, MUST NOT:** These terms (in all caps) are used as described in [\[RFC2119\]](#). All statements of optional behavior use either MAY, SHOULD, or SHOULD NOT.

## 1.2 References

References to Microsoft Open Specifications documentation do not include a publishing year because links are to the latest version of the documents, which are updated frequently. References to other documents include a publishing year when one is available.

### 1.2.1 Normative References

We conduct frequent surveys of the normative references to assure their continued availability. If you have any issue with finding a normative reference, please contact [dochelp@microsoft.com](mailto:dochelp@microsoft.com). We will assist you in finding the relevant information.

[ISO/IEC29500-1:2011] ISO/IEC, "Information Technology -- Document description and processing languages -- Office Open XML File Formats -- Part 1: Fundamentals and Markup Language Reference", ISO/IEC 29500-1:2011, 2011, [http://www.iso.org/iso/iso\\_catalogue/catalogue\\_tc/catalogue\\_detail.htm?csnumber=59575](http://www.iso.org/iso/iso_catalogue/catalogue_tc/catalogue_detail.htm?csnumber=59575)

[ISO/IEC29500-1:2012] ISO/IEC, "Information Technology -- Document description and processing languages -- Office Open XML File Formats -- Part 1: Fundamentals and Markup Language Reference", ISO/IEC 29500-1:2012, [http://www.iso.org/iso/home/store/catalogue\\_ics/catalogue\\_detail\\_ics.htm?csnumber=61750](http://www.iso.org/iso/home/store/catalogue_ics/catalogue_detail_ics.htm?csnumber=61750)

[MS-ODBCSTR] Microsoft Corporation, "[ODBC Connection String Structure Specification](#)".

[MS-ODCFF] Microsoft Corporation, "[Office Data Connection File Format Structure Specification](#)".

[MS-OFFMACRO2] Microsoft Corporation, "[Office Macro-Enabled File Format Version 2 Structure Specification](#)".

[MS-OLEDBSTR] Microsoft Corporation, "[OLEDB Connection String Structure Specification](#)".

[MS-XLSB] Microsoft Corporation, "[Excel Binary File Format \(.xlsb\) Structure Specification](#)".

[ODF] OASIS, "Open Document Format for Office Applications (OpenDocument) v1.1", 1 February 2007, <http://docs.oasis-open.org/office/v1.1/OS/OpenDocument-v1.1-html/OpenDocument-v1.1.html>

[RFC1766] Alvestrand, H., "Tags for the Identification of Languages", RFC 1766, March 1995, <http://www.ietf.org/rfc/rfc1766.txt>

[RFC2119] Bradner, S., "Key words for use in RFCs to Indicate Requirement Levels", BCP 14, RFC 2119, March 1997, <http://www.rfc-editor.org/rfc/rfc2119.txt>

[RFC2396] Berners-Lee, T., Fielding, R., and Masinter, L., "Uniform Resource Identifiers (URI): Generic Syntax", RFC 2396, August 1998, <http://www.ietf.org/rfc/rfc2396.txt>

[RFC2616] Fielding, R., Gettys, J., Mogul, J., et al., "Hypertext Transfer Protocol -- HTTP/1.1", RFC 2616, June 1999, <http://www.ietf.org/rfc/rfc2616.txt>

[RFC3986] Berners-Lee, T., Fielding, R., and Masinter, L., "Uniform Resource Identifier (URI): Generic Syntax", STD 66, RFC 3986, January 2005, <http://www.ietf.org/rfc/rfc3986.txt>

[SOAP1.1] Box, D., Ehnebuske, D., Kakivaya, G., et al., "Simple Object Access Protocol (SOAP) 1.1", May 2000, <http://www.w3.org/TR/2000/NOTE-SOAP-20000508/>

[SOAP1.2/1] Gudgin, M., Hadley, M., Mendelsohn, N., Moreau, J., and Nielsen, H.F., "SOAP Version 1.2 Part 1: Messaging Framework", W3C Recommendation, June 2003, <http://www.w3.org/TR/2003/REC-soap12-part1-20030624>

[SOAP1.2/2] Gudgin, M., Hadley, M., Mendelsohn, N., Moreau, J., and Nielsen, H.F., "SOAP Version 1.2 Part 2: Adjuncts", W3C Recommendation, June 2003, <http://www.w3.org/TR/2003/REC-soap12-part2-20030624>

[WSDL] Christensen, E., Curbera, F., Meredith, G., and Weerawarana, S., "Web Services Description Language (WSDL) 1.1", W3C Note, March 2001, <http://www.w3.org/TR/2001/NOTE-wsdl-20010315>

[XMLNS] Bray, T., Hollander, D., Layman, A., et al., Eds., "Namespaces in XML 1.0 (Third Edition)", W3C Recommendation, December 2009, <http://www.w3.org/TR/2009/REC-xml-names-20091208/>

[XMLSCHEMA1] Thompson, H.S., Beech, D., Maloney, M., and Mendelsohn, N., Eds., "XML Schema Part 1: Structures", W3C Recommendation, May 2001, <http://www.w3.org/TR/2001/REC-xmlschema-1-20010502/>

[XMLSCHEMA2] Biron, P.V., and Malhotra, A., Eds., "XML Schema Part 2: Datatypes", W3C Recommendation, May 2001, <http://www.w3.org/TR/2001/REC-xmlschema-2-20010502/>

## 1.2.2 Informative References

[MSDN-ESO] Microsoft Corporation, "Excel Services Overview", <http://msdn.microsoft.com/en-us/library/ms546696.aspx>

[MSDN-UFES] Microsoft Corporation, "Unsupported Features in Excel Services", <http://msdn.microsoft.com/en-us/library/ms496823.aspx>

[MSDN-WDCAEWS] Microsoft Corporation, "Walkthrough: Developing a Custom Application Using Excel Web Services", <http://msdn.microsoft.com/en-us/library/ms519100.aspx>

[MSFT-ACRR] Microsoft Corporation, "About Cell and Range References", <http://office.microsoft.com/en-us/help/HP051983231033.aspx>

[MS-GLOS] Microsoft Corporation, "[Windows Protocols Master Glossary](#)".

[MS-OFCGLOS] Microsoft Corporation, "[Microsoft Office Master Glossary](#)".

[RFC2818] Rescorla, E., "HTTP Over TLS", RFC 2818, May 2000, <http://www.ietf.org/rfc/rfc2818.txt>

## 1.3 Overview

This protocol is a Web service based protocol that is used to access **workbooks** controlled by a protocol server. The protocol specified in this document is stateful and relies on **sessions (2)** to maintain state. Workbooks hosted on a protocol server are used to present, store, manipulate, and **calculate** tabular data. For an overview of the specific implementation of a workbook server system that uses this protocol, see [\[MSDN-ESO\]](#).

The protocol provides the following sets of functionality that can be performed on workbooks:

- Open existing workbooks for viewing and editing and close open workbooks.
- Create new workbooks.



- Save workbooks.
- Retrieve the full contents of the current open copy.
- Recalculation.
- **Refresh connected data.**
- Set specific values into a **worksheet cell** or **range**.
- Get specific values from a worksheet cell or range.
- Cancel a request.
- Get the names of all the **published items** in a workbook.
- Get a **URL** to an image of a chart in a workbook.
- Get information about a session.
- Get the version of the protocol server.

### 1.3.1 Published Items and Results Returned by this Protocol

A protocol server can have functionality where only portions of the workbook are available for use by protocol clients. The parts of the workbook that are accessible from the protocol server are said to be published. Some of the operations in this protocol could fail if the workbook item being exposed or changed is not published and the user does not have sufficient permissions to view items that have not been published.

### 1.4 Relationship to Other Protocols

This protocol uses the **SOAP** message protocol for formatting request and response messages, as described in [\[SOAP1.1\]](#), [\[SOAP1.2/1\]](#) and [\[SOAP1.2/2\]](#). It transmits those messages by using **HTTP**, as described in [\[RFC2616\]](#), or **Hypertext Transfer Protocol over Secure Sockets Layer (HTTPS)**, as described in [\[RFC2818\]](#).

The following diagram shows the underlying messaging and transport stack used by the protocol:

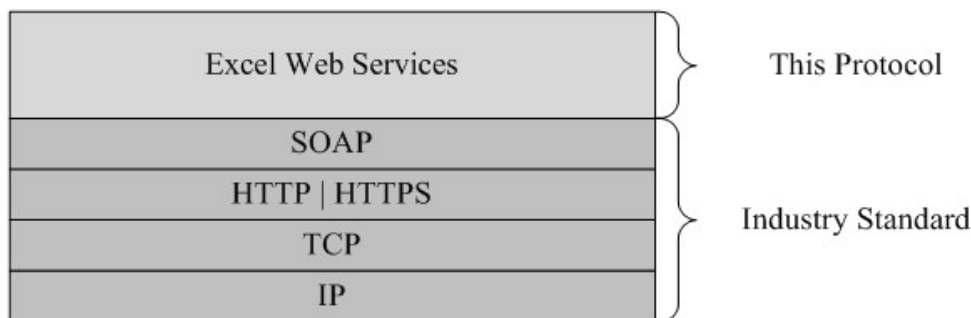

**Figure 1: This protocol in relation to other protocols**

## 1.5 Prerequisites/Preconditions

This protocol operates against a **site (2)** that is identified by a URL that is known by protocol clients. The protocol server endpoint is formed by appending "\_vti\_bin/ExcelService.asmx" to the URL of the site (2), for example [http://www.contoso.com/Repository/\\_vti\\_bin/ExcelService.asmx](http://www.contoso.com/Repository/_vti_bin/ExcelService.asmx).

This protocol assumes that authentication has been performed by the underlying protocols.

## 1.6 Applicability Statement

This protocol can be used at any time to access a simple interface that supports basic operations that leverage server side calculation of workbooks is needed. It is appropriate to use this as a public-facing interface to workbooks hosted on a server.

## 1.7 Versioning and Capability Negotiation

This document covers versioning issues in the following areas:

- **Supported transports:** This protocol can be implemented by using transports that support sending SOAP messages, as described in section [2.1](#).
- **Protocol versions:** This protocol is not versioned.
- **Capability negotiation:** This protocol does not support capability negotiation.

## 1.8 Vendor-Extensible Fields

None.

## 1.9 Standards Assignments

None.

## 2 Messages

In the following sections, the schema definition might be less restrictive than the processing rules imposed by the protocol. The **WSDL** in this specification matches the WSDL that shipped with the product and provides a base description of the schema. The text that introduces the WSDL specifies additional restrictions that reflect actual Microsoft product behavior. For example, the schema definition might allow for an element to be empty, null, or not present but the behavior of the protocol as specified restricts the same elements to being non-empty, not null, and present.

### 2.1 Transport

Protocol servers **MUST** support SOAP over HTTP. Protocol servers **MAY** additionally support SOAP over HTTPS for securing communication with clients.

Protocol messages **MUST** be formatted as specified either in [\[SOAP1.1\]](#) section 4 or in [\[SOAP1.2/1\]](#) section 5. Protocol server faults **MUST** be returned either by using HTTP Status Codes as specified in [\[RFC2616\]](#) section 10, or by using **SOAP faults** as specified either in [\[SOAP1.1\]](#), section 4.4 or in [\[SOAP1.2/1\]](#) section 5.4. The version of the SOAP fault returned **MUST** correspond to the version of SOAP used for the request **WSDL message**.

### 2.2 Common Message Syntax

This section contains common definitions that are used by this protocol. The syntax of the definitions uses **XML schema**, as specified in [\[XMLSCHEMA1\]](#) and [\[XMLSCHEMA2\]](#), and WSDL, as specified in [\[WSDL\]](#).

#### 2.2.1 Namespaces

This specification defines and references various **XML namespaces** using the mechanisms specified in [\[XMLNS\]](#). Although this specification associates a specific **XML namespace prefix** for each XML namespace that is used, the choice of any particular XML namespace prefix is implementation-specific and not significant for interoperability.

Prefix	Namespace URI	Reference
http	<a href="http://schemas.xmlsoap.org/wsdl/http/">http://schemas.xmlsoap.org/wsdl/http/</a>	
soap	<a href="http://schemas.xmlsoap.org/wsdl/soap/">http://schemas.xmlsoap.org/wsdl/soap/</a>	<a href="#">[SOAP1.1]</a>
soap12	<a href="http://schemas.xmlsoap.org/wsdl/soap12/">http://schemas.xmlsoap.org/wsdl/soap12/</a>	<a href="#">[SOAP1.2/1]</a> <a href="#">[SOAP1.2/2]</a>
tns	<a href="http://schemas.microsoft.com/office/excel/server/webservices">http://schemas.microsoft.com/office/excel/server/webservices</a>	
wsdl	<a href="http://schemas.xmlsoap.org/wsdl/">http://schemas.xmlsoap.org/wsdl/</a>	<a href="#">[WSDL]</a>
xs	<a href="http://www.w3.org/2001/XMLSchema">http://www.w3.org/2001/XMLSchema</a>	<a href="#">[XMLSCHEMA1]</a> <a href="#">[XMLSCHEMA2]</a>

#### 2.2.2 Messages

This specification does not define any common WSDL message definitions.

## 2.2.3 Elements

This specification does not define any common XML schema element definitions.

## 2.2.4 Complex Types

The following table summarizes the set of common XML schema complex type definitions defined by this specification. XML schema complex type definitions that are specific to a particular operation are described with the operation.

Complex type	Description
<b>ArrayOfAnyType</b>	An array of <b>anyType</b> elements defined as follows.
<b>ArrayOfStatus</b>	An array of status information.
<b>ArrayOfString</b>	An array of string elements.
<b>RangeCoordinates</b>	Specifies a range on a workbook.
<b>Status</b>	The status information returned by the protocol server defined as follows.
<b>TypeExporter</b>	MUST NOT be used.

### 2.2.4.1 ArrayOfAnyType

**Namespace:** http://schemas.microsoft.com/office/excel/server/webservices

An array of **anyType** elements defined as follows.

```
<xs:complexType name="ArrayOfAnyType" xmlns:xs="http://www.w3.org/2001/XMLSchema">
  <xs:sequence>
    <xs:element minOccurs="0" maxOccurs="unbounded" name="anyType" nillable="true"/>
  </xs:sequence>
</xs:complexType>
```

**anyType:** An **anyType** value.

### 2.2.4.2 ArrayOfStatus

**Namespace:** http://schemas.microsoft.com/office/excel/server/webservices

An array of status information.

- The protocol server MUST use the **Status** complex type to return informative status messages to the protocol client for operations that succeed.
- The protocol client MUST NOT perform any logic based on the specific values in the **Name** or **Message** elements returned in the **Status** type.

This complex type is defined as follows.

```
<xs:complexType name="ArrayOfStatus" xmlns:xs="http://www.w3.org/2001/XMLSchema">
  <xs:sequence>
    <xs:element minOccurs="0" maxOccurs="unbounded" name="Status" nillable="true"
      type="tns:Status"/>
  </xs:sequence>
</xs:complexType>
```

```
</xs:sequence>
</xs:complexType>
```

**Status:** The status information returned by the protocol server.

### 2.2.4.3 ArrayOfString

**Namespace:** http://schemas.microsoft.com/office/excel/server/webservices

An array of string elements.

```
<xs:complexType name="ArrayOfString" xmlns:xs="http://www.w3.org/2001/XMLSchema">
  <xs:sequence>
    <xs:element minOccurs="0" maxOccurs="unbounded" name="string" nillable="true"
      type="xs:string"/>
  </xs:sequence>
</xs:complexType>
```

**string:** A string value.

### 2.2.4.4 RangeCoordinates

**Namespace:** http://schemas.microsoft.com/office/excel/server/webservices

Specifies a range on a workbook.

- **RangeCoordinates** MUST be considered empty if **Row**, **Column**, **Height**, and **Width** are all 0. Otherwise, **RangeCoordinates** MUST NOT be considered empty.
- If **Height** is 0, then **Row**, **Column**, and **Width** MUST be 0.
- If **Width** is 0, then **Row**, **Column**, and **Height** MUST be 0.

This complex type is defined as follows.

```
<xs:complexType name="RangeCoordinates" xmlns:xs="http://www.w3.org/2001/XMLSchema">
  <xs:sequence>
    <xs:element minOccurs="1" maxOccurs="1" name="Row" type="xs:int"/>
    <xs:element minOccurs="1" maxOccurs="1" name="Column" type="xs:int"/>
    <xs:element minOccurs="1" maxOccurs="1" name="Height" type="xs:int"/>
    <xs:element minOccurs="1" maxOccurs="1" name="Width" type="xs:int"/>
  </xs:sequence>
</xs:complexType>
```

**Row:** The **row (2)** index. MUST be greater than or equal to 0 and less than or equal to 1,048,575.

**Column:** The **column (2)** index. MUST be greater than or equal to 0 and less than or equal to 16,383.

**Height:** The number of rows (2). MUST be greater than or equal to 0. The sum of **Row** and **Height** MUST NOT be greater than 1,048,576.

**Width:** The number of columns (2). MUST be greater than or equal to 0. The sum of **Column** and **Width** MUST NOT be greater than 16,384.

## 2.2.4.5 Status

**Namespace:** http://schemas.microsoft.com/office/excel/server/webservices

The status information returned by the protocol server defined as follows.

```
<xs:complexType name="Status" xmlns:xs="http://www.w3.org/2001/XMLSchema">
  <xs:sequence>
    <xs:element minOccurs="0" maxOccurs="1" name="Name" type="xs:string"/>
    <xs:element minOccurs="0" maxOccurs="1" name="Severity" type="xs:string"/>
    <xs:element minOccurs="0" maxOccurs="1" name="Message" type="xs:string"/>
  </xs:sequence>
</xs:complexType>
```

**Name:** The name of the status message. MUST be present. SHOULD be any subcode specified in section [2.2.9.1](#), but MAY be any other string.

**Severity:** The severity of the status message. MUST contain one of the values described in the following table.

Value	Meaning
Error	The status is of severity error.
Warning	The status is of severity warning.
Information	The status is of severity information.

**Message:** The message description.

## 2.2.4.6 TypeExporter

**Namespace:** http://schemas.microsoft.com/office/excel/server/webservices

MUST NOT be used.

It is defined as follows.

```
<xs:complexType name="TypeExporter" xmlns:xs="http://www.w3.org/2001/XMLSchema">
  <xs:sequence>
    <xs:element minOccurs="1" maxOccurs="1" name="CellError" type="tns:CellError"/>
  </xs:sequence>
</xs:complexType>
```

**CellError:** MUST NOT be used.

## 2.2.5 Simple Types

The following table summarizes the set of common XML schema simple type definitions defined by this specification. XML schema simple type definitions that are specific to a particular operation are described with the operation.

Simple type	Description
<b>CellError</b>	The <b>CellError</b> type is an enumeration of a set of <b>cell error values</b> that a worksheet cell can contain.
<b>RangeReference</b>	A string that is used by the protocol server to identify a range on a <b>sheet (2)</b> in a workbook, in some of the operations specified by this protocol.
<b>SheetName</b>	A string that is used by the protocol server to find a sheet (1) in a workbook in some of the operations specified in this protocol.
<b>WorkbookType</b>	An enumeration that is used in the <b>GetWorkbook</b> and <b>SaveWorkbookCopy</b> operations to specify the form of the requested workbook.

### 2.2.5.1 CellError

**Namespace:** http://schemas.microsoft.com/office/excel/server/webservices

The **CellError** type is an enumeration of a set of cell error values that a worksheet cell can contain.

It is defined as follows.

```
<xs:simpleType name="CellError" xmlns:xs="http://www.w3.org/2001/XMLSchema">
  <xs:restriction base="xs:string">
    <xs:enumeration value="Div0"/>
    <xs:enumeration value="NA"/>
    <xs:enumeration value="Name"/>
    <xs:enumeration value="Null"/>
    <xs:enumeration value="Num"/>
    <xs:enumeration value="Ref"/>
    <xs:enumeration value="Value"/>
  </xs:restriction>
</xs:simpleType>
```

The following table specifies the allowable values for the **CellError** simple type.

Value	Meaning
Div0	Worksheet cell contains a number that is divided by 0.
NA	Worksheet cell contains a value not available to a <b>formula</b> .
Name	Worksheet cell contains text not recognized by a formula.
Null	Worksheet cell contains an empty intersection of two areas.
Num	Worksheet cell contains invalid numeric values in a formula.
Ref	Worksheet cell contains a reference that is not valid.
Value	Worksheet cell contains a formula that includes worksheet cells that contain different data types.

### 2.2.5.2 RangeReference

**Namespace:** http://schemas.microsoft.com/office/excel/server/webservices

A string that is used by the protocol server to identify a range on a sheet (2) in a workbook, in some of the operations specified by this protocol.

It has the following specification:

- MUST NOT be longer than 32768 characters.
- SHOULD use the A1 reference style as defined in [\[MSFT-ACRR\]](#), but MAY use any format supported by the server to identify the range.

This simple type is defined as follows.

```
<xs:simpleType name="RangeReference" xmlns:xs="http://www.w3.org/2001/XMLSchema">  
  <xs:restriction base="xs:string"/>  
</xs:simpleType>
```

### 2.2.5.3 SheetName

**Namespace:** <http://schemas.microsoft.com/office/excel/server/webservices>

A string that is used by the protocol server to find a sheet (1) in a workbook in some of the operations specified in this protocol.

It has the following specification:

- MUST NOT be longer than 31 characters.
- If empty, the protocol server MUST use the first sheet (1) in the workbook unless specified otherwise in the operation.
- If no sheet (1) in the workbook matches the requested **SheetName** simple type, the protocol server MUST return a SOAP fault response, which SHOULD contain the **InvalidSheetName** subcode but MAY contain any other subcode.

If the user does not have the **Open Item permission** for the workbook used by the session (2) , when **SheetName** is used by the **GetCell**, **GetCellA1**, **GetRange**, or **GetRangeA1** operations, the server MUST return a SOAP fault response, which MUST contain the **SpecifiedItemNotFound** subcode, if the matching sheet (1) is not a **visible** sheet (1).

This simple type is defined as follows.

```
<xs:simpleType name="SheetName" xmlns:xs="http://www.w3.org/2001/XMLSchema">  
  <xs:restriction base="xs:string"/>  
</xs:simpleType>
```

### 2.2.5.4 WorkbookType

**Namespace:** <http://schemas.microsoft.com/office/excel/server/webservices>

An enumeration that is used in the **GetWorkbook** and **SaveWorkbookCopy** operations to specify the form of the requested workbook.

This enumeration is defined as follows.

```
<xs:simpleType name="WorkbookType" xmlns:xs="http://www.w3.org/2001/XMLSchema">
```



```

<xs:restriction base="xs:string">
  <xs:enumeration value="FullWorkbook"/>
  <xs:enumeration value="FullSnapshot"/>
  <xs:enumeration value="PublishedItemsSnapshot"/>
</xs:restriction>
</xs:simpleType>

```

The following table specifies the allowable values for the **WorkbookType** simple type.

Value	Meaning
FullWorkbook	The protocol server returns the workbook.
FullSnapshot	The protocol server returns a <b>snapshot</b> that contains the entire contents of the workbook.
PublishedItemsSnapshot	The protocol server returns a <b>published items snapshot</b> .

## 2.2.6 Attributes

This specification does not define any common XML schema attribute definitions.

## 2.2.7 Groups

This specification does not define any common XML schema group definitions.

## 2.2.8 Attribute Groups

This specification does not define any common XML schema attribute group definitions.

## 2.2.9 Common Data Structures

This protocol allows protocol servers to notify protocol clients of application-level faults by using SOAP faults. Except where specified, these SOAP faults are not significant for interoperability, and protocol clients can interpret them in an implementation-specific manner.

If [\[SOAP1.2/1\]](#) or [\[SOAP1.2/2\]](#) is used for transport, the protocol server MUST use the **Value** element inside the **Subcode** element to pass the error code, as specified in [\[SOAP1.2/1\]](#), Section 5.4.1.3. Expected subcode values are specified in each operation. Common expected subcodes are specified in the [Common List of Subcodes](#).

### 2.2.9.1 Faults

The following table describes the error codes.

Value	Meaning
Blank	MUST NOT be used.
InternalError	An unexpected error occurred in the protocol server.
NotMemberOfRole	The user does not have <b>permissions</b> to complete the operation.
EncryptionTooLow	The protocol server is configured to accept only HTTPS,

Value	Meaning
	and the protocol client has tried to connect with a non HTTPS.
ConfirmDataRefresh	A connected data refresh <b>confirmation</b> is requested by the protocol client before connected data refresh on a workbook.
ExternalDataRefreshFailed	Connected data refresh failed.
ExternalDataRefreshFailedReal	Connected data refresh failed.
ExternalDataRefreshFailedReadOnly	Connected data refresh failed.
NoAccessToOdcReadOnly	Connected data refresh failed.
ErrorConnectingToDataSourceReadOnly	Connected data refresh failed.
InvalidUserNameOrPasswordReadOnly	Connected data refresh failed.
InvalidUserNameOrPassword	Connected data refresh failed.
ExternalDataNotAllowedOnTL	Connected data refresh failed.
InvalidUriOrLocalConnectionPath	Connected data refresh failed.
DclNotTrusted	Connected data refresh failed.
OdcFileDoesNotExist	Connected data refresh failed.
ErrorAccessingSsoFromWfe	Connected data refresh failed.
ErrorAccessingSsoFromEcs	Connected data refresh failed.
SsoError	Connected data refresh failed.
ErrorConnectingToDataSource	Connected data refresh failed.
UnattendedAccountNotConfigured	Connected data refresh failed.
IncorrectAuthUsed	Connected data refresh failed.
ExternalDataRefreshFailed_Details	Connected data refresh failed.
PivotNoOverlapAllowed	A <b>PivotTable</b> grew to the point where it would overlap another PivotTable.
PivotOverlapList	A PivotTable grew to the point where it would overlap a <b>list (2)</b> .
PivotCubeNotUnique	An <b>OLAP query</b> found more than one <b>cube</b> of the same name.
NoDataItemsOlap	An OLAP query found nothing to display.
OlapSchemaFail	An OLAP query was unable to fetch the schema of the cube.
InvalidPivot	A PivotTable is invalid.
OlapNoMoreDetail	A PivotTable has reached the lowest <b>level</b> of detail.

<b>Value</b>	<b>Meaning</b>
DrillActionInvalid	A <b>PivotTable member</b> cannot be expanded any further.
DriverNotOlap	The database does not support OLAP.
CubeMissing	The OLAP query was unable to locate the cube in the database.
SkipLine	Not all data received from the OLAP query could be displayed.
CDimMismatch	The OLAP <b>data provider</b> returned an unexpected number of <b>dimensions (2)</b> .
DataSetAxisTooBig	The row (2) or column (2) area of the PivotTable is too large.
CubeIntegrityError	There was a problem with the structure of the OLAP cube.
PivotNotExpandedtoProtectCellContents	The PivotTable would have filled worksheet cells that already contain values, so the operation was canceled.
PivotTruncatedSheetEdge	The PivotTable was truncated by a worksheet edge.
DdlGrpNotSup	The PivotTable operation is not supported by the OLAP data provider.
PivotFormulasCollided	Some calculated PivotTable members were removed from the PivotTable because new PivotTable members of the same name appeared during refresh.
NoRetItems	The query of the <b>PivotTable page field</b> did not return any items.
OlapConnectVisualModeProvider	The PivotTable operation is not supported by the OLAP data provider.
PivotNoSourceData	The PivotTable was saved without the underlying data.
PivotFilteringError	The PivotTable could not be filtered.
PivotTableIncorrectDateFormat	An invalid date was used to <b>filter</b> the PivotTable.
PivotTableEndingLargerThanStarting	An invalid pair of starting and ending values was used to filter the PivotTable.
PivotTableIncorrectNumberFormat	A non-numeric value was used to filter the PivotTable, when a numeric value was required.
PivotTableOutOfRange	An out of range value was used to filter the PivotTable.
MergedCellOverlap	The PivotTable could not <b>grow</b> over part of a <b>merged cell</b> .
PivotSourceNotAvailable	The PivotTable could not be refreshed because its source is missing.
UnexpectedPivotError	The PivotTable has encountered an unexpected error.

<b>Value</b>	<b>Meaning</b>
EditModeCannotAcquireLockUnknownReason	An attempt to acquire or refresh a lock on a file failed.
EditModeCannotAcquireLock	An attempt to acquire or refresh a lock on a file failed because the file is already <b>locked</b> .
EditModeCannotAcquireLockUnknownUser	An attempt to acquire or refresh a lock on a file failed because the file is locked by an unknown user.
EditModeWorkbookCheckedOutRequired	An attempt to acquire or refresh a lock on a file failed because the file is not <b>checked out</b> .
EditModeWorkbookCheckedOutToLocalDrafts	An attempt to acquire or refresh a lock on a file failed because the file is checked out to a local drafts folder.
SiteTooBusy	MUST NOT be used.
SiteCollectionMemoryQuotaExceeded	MUST NOT be used.
SessionMemoryQuotaExceeded	MUST NOT be used.
SiteCollectionChartQuotaExceeded	MUST NOT be used.
RequestLimitsExceeded	Too many cells requested.
SavingUnsupportedInViewMode	An attempt was made to save a workbook from a <b>view session</b> .
SavingWorkbookNoWorkbookName	An attempt was made to save a workbook from a <b>new workbook session</b> .
FileSaveGeneric	The save operation failed.
SavingWorkbookInvalidPermissions	The user does not have permissions to save to the specified location.
SavingWorkbookMaximumSizeExceeded	An attempt to save a workbook failed because the workbook exceeds the maximum permitted size.
SavingWorkbookLockedOrCheckedOut	An attempt to save a workbook failed because the file is locked or checked out.
SavingWorkbookNotCheckedOut	An attempt to save a workbook failed because the file is not checked out.
SavingWorkbookAccessDenied	An attempt to save a workbook failed because the user does not have permission to overwrite an existing file.
SavingWorkbookInvalidFileType	MUST NOT be used.
SavingWorkbookFileNameExists	An attempt to save a workbook failed because the file already exists and the option to overwrite existing files was not specified.
SavingWorkbookNotTrustedLocation	An attempt to save a workbook failed because of the security settings on the protocol server.
SavingWorkbookInvalidLocation	An attempt to save a workbook failed because the specified file location is invalid.

Value	Meaning
SavingWorkbookInvalidFileName	An attempt to save a workbook failed because the specified file name is invalid.
SavingWorkbookTrustedLocationSettingWarning	An attempt to save a workbook failed because of the security settings on the protocol server.
SavingWorkbookAlmostTooLarge	MUST NOT be used.
SavingWorkbookTooLarge	MUST NOT be used.
NewWorkbookInvalidLocation	An attempt to create a new workbook failed because the specified location is invalid.
FileOpenSecuritySettings	Cannot open workbook because of security settings.
FileOpenNotFound	The specified workbook file does not exist.
FileOpenAccessDenied	The user does not have access to the workbook file.
FileCorrupt	The workbook file is in a format not recognized by the protocol server.
OpenWorkbookTooLarge	The protocol server failed to create a session (2) for a workbook because it is too large.
OpenWorkbookLocationNotTrusted	The protocol server failed to create a session (2) for a workbook because of the security settings on the protocol server.
OpenWorkbookAccessDenied	The protocol server failed to create a session (2) for a workbook because the user does not have sufficient permissions.
WorkbookNotSupported	The protocol server failed to create a session (2) for this workbook because it has unsupported content.
WorkbookNotSupportedViewRight	The protocol server failed to create a session (2) for this workbook because it has unsupported content and the user does not have Open Item permission.
UnsupportedFeatureViewWarning	MUST NOT be used.
UnsupportedFeatureSaveCopyWarning	MUST NOT be used.
ExternalWorkbookLinksDisabled	MUST NOT be used.
WorkbookLockedRead	An attempt to open a workbook failed because a file lock prevents it from being read.
EditModeCannotEditNonSharePointWorkbook	An attempt to open an <b>edit session</b> failed because the file is not in a <b>document library</b> .
EditModeAccessDenied	An attempt to open a workbook in an edit session failed because the user does not have sufficient permissions to edit the <b>workbook file</b> .
GenericFileOpenError	An unspecified error occurred when opening the workbook file.

Value	Meaning
IRMedWorkbook	An attempt to open a workbook failed because the workbook is in an <b>Information Rights Management (IRM)</b> document library.
ParameterInvalid	An attempt to open a workbook failed because the workbook contains one or more invalid <b>workbook parameters</b> .
ParameterLimitExceeded	An attempt to open a workbook failed because the workbook contains too many workbook parameters.
WorkbookInternalLimit	The workbook cannot be loaded by the protocol server because of a file-size limitation.
OldFormatConversionFailed	MUST NOT be used.
EditModeWorkbookExternalData	An attempt to open a workbook as an edit session failed because it contains connected data or <b>user-defined functions (UDFs)</b> , and the workbook file has not been checked out.
FormulaEditingNotEnabled	The operation failed because it tried to set a formula into a workbook parameter.
DimensionAndArrayMismatch	An attempt to set a range failed because the dimensions (2) of the specified array of cells do not match the specified range.
SetRangeFailure	The operation failed to set a value into a cell.
ObjectTypeNotSupported	The operation failed because it tried to update a cell with an object of an unsupported type.
ParameterDoesNotExist	The specified workbook parameter does not exist.
FormulaParseFailed	The specified formula could not be parsed.
SetParameterFailure	An unspecified error occurred when attempting to set a workbook parameter.
CannotEditPivotTable	The operation failed because it tried to set a cell in a PivotTable.
InsDelCellsNonblankCells	The operation failed because it would require shifting non-blank cells off the sheet (1).
InsDelCellsArrayFmla	The operation failed because it tried to change part of an <b>array formula</b> .
InsDelCellsPivotTable	The operation failed because it tried to change part of a PivotTable.
InsDelCellsTable	The operation failed because it tried to change part of a <b>table</b> .
InsDelCellsMergedCells	The operation failed because it tried to change part of a merged cell.
InsDelCellsDatatable	The operation failed because it tried to change part of a

Value	Meaning
	<b>data table (1).</b>
InsDelCellsRowsForWholeColumn	The operation failed because it tried to insert or delete a whole row (2), but the specified range is a whole column (2).
InsDelCellsColumnsForWholeRow	The operation failed because it tried to insert or delete a whole column (2), but the specified range is a whole row (2).
InvalidSheetName	The operation failed because the specified sheet (1) name does not exist.
RangeParseError	The operation failed because the specified range is invalid.
SpecifiedRangeNotFound	The operation failed because the specified range was not found.
RangeDefinitionError	The operation failed because the specified range is not a valid sheet (2) location.
DiscontiguousRangeNotSupported	The operation failed because a <b>non-contiguous range</b> was specified.
RangeRequestAreaExceeded	The requested range was too large.
SheetRangeMismatch	The sheet (2) provided as the sheet (2) argument is not the same as the sheet (2) specified in the range argument.
ImageGenFailed	The protocol server failed to create an image.
ApiInvalidArgument	The operation failed because an argument that passed was invalid.
ApiInvalidCoordinate	MUST NOT be used.
ConfirmationUnsupported	MUST NOT be used.
ApiInvalidDimensionReturned	MUST NOT be used.
ApiMissingSiteContext	MUST NOT be used.
Ewr_IllegalPageSize	MUST NOT be used.
Ewr_WorkbookNotSpecified	MUST NOT be used.
Ewr_LoadProgress	MUST NOT be used.
Ewr_FileCorrupt	MUST NOT be used.
Ewr_WorkbookNotSupported	MUST NOT be used.
Ewr_GenericFileOpenError	MUST NOT be used.
Ewr_InvalidParameterGeneric	MUST NOT be used.
Ewr_InvalidParameterMandatoryMissing	MUST NOT be used.

<b>Value</b>	<b>Meaning</b>
Ewr_InvalidParameterUnexpectedFormat	MUST NOT be used.
Ewr_InvalidParameterOutOfRange	MUST NOT be used.
Ewr_InvalidParameterOperationNotAllowed	MUST NOT be used.
Ewr_ParameterInvalid	MUST NOT be used.
Ewr_ParameterLimitExceeded	MUST NOT be used.
Ewr_ParameterDoesNotExist	MUST NOT be used.
Ewr_SetParameterFailure	MUST NOT be used.
Ewr_SetParameterFailureOnOpen	MUST NOT be used.
Ewr_ParameterReadFromDocPropsError	MUST NOT be used.
Ewr_FormulaEditingNotEnabled	MUST NOT be used.
Ewr_InvalidVisibleItem	MUST NOT be used.
Ewr_EditSaveAsOverCurrentWorkbook	MUST NOT be used.
Ewr_RequestTimedOut	MUST NOT be used.
Ewr_ServerCommunicationError	MUST NOT be used.
Ewr_ServerAuthenticationError	MUST NOT be used.
Mewa_PageStateInitFailed	MUST NOT be used.
Mewa_CriticalParameterMissing	MUST NOT be used.
Mewa_GridViewRenderingFailed	MUST NOT be used.
Mewa_FeatureNotActive	MUST NOT be used.
OperationNotSupportedInViewOnly	The operation failed because it is not supported in a view session.
OperationOnInvalidState	An attempt was made to open a session (2) that already has a workbook assigned.
InvalidOrTimedOutSession	The operation failed because the session (2) is invalid or timed out.
ScratchPadChangesLost	A view session (2) that is not in <b>view-only mode</b> timed out while the user was attempting to convert it to an edit session.
MaxSessionsPerUserExceeded	The user has exceeded the maximum allowed session (2) count by the protocol server.
OperationCanceled	The user canceled a request that was being processed by a session (2).
MaxRequestDurationExceeded	The request failed because it took too long to process.



Value	Meaning
NoOccurrencesFound	The protocol server could not match the sought string to any worksheet cell relevant to the search.
EcsInvalidNamedObject	An invalid <b>named object</b> was requested.
NoPublishedItems	The workbook does not have any <b>published items</b> .
RetryError	The operation could not be finished at this time, but the request may succeed if it is sent again by the protocol client.
StopOpenOnRefreshFailure	An attempt to open a workbook failed because connected data refresh failed.
ProductExpired	The protocol server returns this error when the application <b>license key</b> is invalid.
SortActionInvalid	Sorting an <b>AutoFilter</b> failed because it contains merged cells that are not all the same size.
SortActionNotSupportedWithPivot	Sorting an AutoFilter failed because it contains a PivotTable.
CircularReferencesFound	MUST NOT be used.
SessionNotFound	MUST NOT be used.
NewWorkbookSessionTimeout	A new workbook session has timed out.
EditXLSFile	MUST NOT be used.
UnsupportedFeatureEditWarning	Edit session is not supported for this workbook.
EditModeSessionExists	The view session could not be saved because the workbook is open in an edit session.
NewerWorkbookExists	The view session could not be saved because the workbook has been modified since the session (2) was opened.
ListEntryNotFound_1	MUST NOT be used.
ListEntryNotFound_2	MUST NOT be used.
ListEntryAlreadyExists_1	MUST NOT be used.
ListEntryAlreadyExists_2	MUST NOT be used.
InvalidArgumentValue	MUST NOT be used.
MissingArgumentName	MUST NOT be used.
InvalidArgumentName	MUST NOT be used.
ArgumentBadInRemove	MUST NOT be used.
ManagementUIListEntryAlreadyExists	MUST NOT be used.
ManagementUIListEntryNotFound	MUST NOT be used.

Value	Meaning
ManagementUIInternalError	MUST NOT be used.
UnsupportedUICulture	The <b>UI culture</b> is not supported by the protocol server.
UnsupportedDataCulture	The <b>data culture</b> is not supported by the protocol server.
SpecifiedItemNotFound	An attempt to set a range of cells in a workbook failed because the user does not have Open Item permission.
EcsSnapshotAccessDenied	The protocol server cannot return the workbook or a snapshot, because the user does not have Open Item permission.
SaveFailed	A save operation failed.
WrongEcs	An attempt was made to access an edit session that is owned by another instance of a protocol server in the <b>farm</b> .
PasteDataLimitHit	The string exceeds the maximum permitted length.
UndoRedoFail	MUST NOT be used.
CollabLocaleMismatch	The user joined an edit session whose data culture does not match the user's data culture.
LocaleRestored	The data culture of an edit session has been restored to the user's data culture.
InvalidEditSession	The edit session is invalid.
InvalidEditSessionId	MUST NOT be used.
UnableToLoadEditSession	Unable to load an edit session.
SavingWorkbookFailed	Failed to save workbook.
RefreshLockFailed	An attempt to refresh a lock on a workbook file failed.
InvalidChartName	An invalid chart name was specified.
RetryOutOfSync	The PivotTable operation failed.
OperationFailed	A workbook operation failed.
OpenInExcelActiveXError	MUST NOT be used.
Count	MUST NOT be used.

### 2.2.9.2 Common List of Subcodes

In the event of an application error during an operation the protocol server returns a SOAP fault response, which SHOULD [<1>](#) contain one of the following subcodes:

Subcode
InternalError

<b>Subcode</b>
OperationFailed
NotMemberOfRole
EncryptionTooLow
ConfirmDataRefresh
OperationOnInvalidState
InvalidOrTimedOutSession
MaxSessionsPerUserExceeded
OperationCanceled
MaxRequestDurationExceeded
RetryError
ProductExpired
NewWorkbookSessionTimeout
SpecifiedItemNotFound
CollabLocaleMismatch
InvalidEditSession
UnableToLoadEditSession
SpecifiedRangeNotFound
EditModeAccessDenied
EditModeCannotAcquireLockUnknownReason
RequestLimitsExceeded
SavingWorkbookFailed
RefreshLockFailed
ApiInvalidArgument

### 3 Protocol Details

In the following sections, the schema definition might be less restrictive than the processing rules imposed by the protocol. The WSDL in this specification matches the WSDL that shipped with the product and provides a base description of the schema. The text that introduces the WSDL specifies additional restrictions that reflect actual Microsoft product behavior. For example, the schema definition might allow for an element to be empty, null, or not present but the behavior of the protocol as specified restricts the same elements to being non-empty, not null, and present.

The client side of this protocol simply passes calls through, and no additional timers or other state is required. Calls made by the higher-layer protocol or application are passed directly to the transport, and the results returned by the transport are passed directly back to the higher-layer protocol or application.

Except where specified, protocol clients SHOULD interpret HTTP status codes returned by the protocol server as specified in [\[RFC2616\]](#) section 10.

This protocol allows protocol servers to perform implementation-specific localization of text in various messages. Except where specified, the localization of this text is an implementation-specific behavior of the protocol server and not significant for interoperability.

The following high-level sequence diagram illustrates the operation of the protocol.

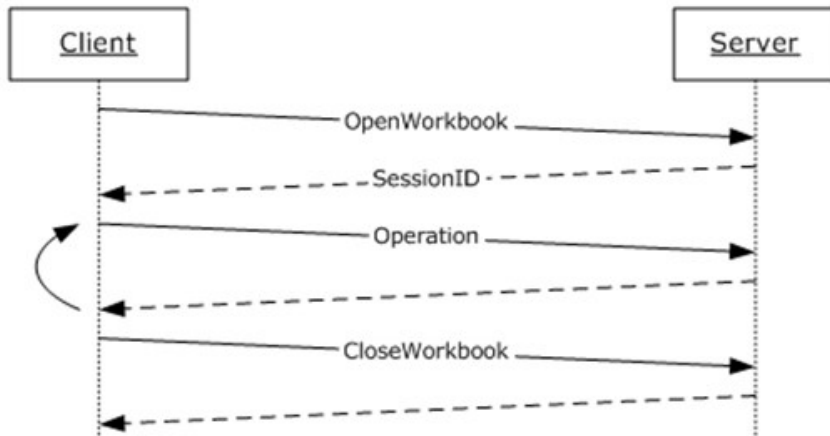

**Figure 2: High-level sequence diagram**

#### Session Behavior

##### View Sessions

A view session is created on a successful **OpenWorkbook** or **OpenWorkbookEx** request. A view session stops responding to operations after a successful call to the **CloseWorkbook** operation or after the view session has timed out.

##### New Workbook Sessions

A new workbook session is created on a successful **NewWorkbook** request. A new workbook session stops responding to operations after a successful call to the **CloseWorkbook** operation or after the new workbook session has timed out.

## **Edit Sessions**

An edit session is created on a successful **OpenWorkbookForEditing** request, unless one already exists for the same **workbookPath**, as specified in [OpenWorkbookForEditing](#) (section 3.1.4.21). A new participant is added to the edit session on a successful **OpenWorkbookForEditing** request.

A participant that makes a call to **CloseWorkbook** is removed from the edit session if the operation completes successfully. An edit session stops responding to operations when all of its participants are removed.

### **Request Behavior**

A request is created when a **Web service** operation starts running on the server, and ends when the Web service operation finishes, when it is successfully cancelled by a **CancelRequest** call, or after the request has timed out.

## **3.1 Server Details**

### **3.1.1 Abstract Data Model**

This section describes a conceptual model of possible data organization that an implementation maintains to participate in this protocol. The described organization is provided to facilitate the explanation of how the protocol behaves. This specification does not mandate that implementations adhere to this model as long as their external behavior is consistent with that described in this specification.

**Session:** An entity that gives context to operations done against a workbook. A session (2) is associated with a workbook state, which can be modified by state changing requests.

**Request:** An entity that represents a running request on the protocol server.

### **3.1.2 Timers**

#### **3.1.2.1 Session Timeout**

The protocol server MAY<2> time sessions (2) out. When a session (2) times out, the protocol server MUST NOT serve any requests to the timed out session (2).

#### **3.1.2.2 Request Timeout**

The protocol server MAY<3> time requests out. When a request times out, the protocol server SHOULD<4> return a SOAP fault response, with the subcode **MaxRequestDurationExceeded**.

### **3.1.3 Initialization**

None.

### **3.1.4 Message Processing Events and Sequencing Rules**

Groups that represent required and optional interfaces are shown in the following tables. Group 1 is the required set of interfaces. Group 2 is an optional set of interfaces<5>.

If one interface from an optional group is implemented, all interfaces in that group MUST be implemented.

The groups form an additive set: Group 1 is required. If one interface from Group 2 is implemented, all interfaces in Group 1 and Group 2 are implemented.

The following table summarizes the list of operations as defined by this specification.

Operation	Description
<b>Calculate</b>	This operation is used to calculate a specific range in the workbook.
<b>CalculateA1</b>	This operation is used to calculate a specific range in the workbook.
<b>CalculateWorkbook</b>	This operation is used to calculate the workbook.
<b>CancelRequest</b>	This operation is used to cancel an operation that is currently running on the protocol server.
<b>CloseWorkbook</b>	This operation is used to close an existing session (2) or leave an edit session on the protocol server.
<b>EnsureWorkbookModel</b>	Loads workbook data model and returns information about the model.
<b>GetApiVersion</b>	This operation is used to get the version of the protocol server.
<b>GetCell</b>	This operation is used to retrieve the contents of a specific cell in the workbook.
<b>GetCellA1</b>	This operation is used to retrieve the contents of a specific cell in the workbook.
<b>GetChartImageUrl</b>	This operation returns the URL of a chart in a workbook.
<b>GetPublishedItemNames</b>	This operation returns a list of the published items in a workbook.
<b>GetRange</b>	This operation is used to retrieve the contents of a specific range in the workbook.
<b>GetRangeA1</b>	This operation is used to retrieve the contents of a <b>named range</b> in the workbook.
<b>GetSessionInformation</b>	This operation retrieves information about a session (2) on the protocol server.
<b>GetSheetNames</b>	The operation returns information about the sheets in a workbook.
<b>GetWorkbook</b>	This operation is used to retrieve a workbook file.
<b>GetWorkbookConnections</b>	Returns a list of <b>data connection (2)</b> names in the workbook.
<b>NewWorkbook</b>	This operation is used to create a new workbook session.
<b>OpenWorkbook</b>	This operation is used to create a new view session, giving access to a workbook on the protocol server.
<b>OpenWorkbookEx</b>	This operation is used to create a new view session, giving access to a workbook on the protocol server.
<b>OpenWorkbookForEditing</b>	This operation is used to create a new edit session, giving access to a workbook on the protocol server.
<b>Refresh</b>	This operation is used to refresh connected data on a workbook.

Operation	Description
<b>RefreshEx</b>	This operation is used to refresh connected data on a workbook.
<b>SaveWorkbook</b>	This operation is used to save a workbook associated with an open session (2) to the same location from which it was opened.
<b>SaveWorkbookCopy</b>	This operation is used to save a workbook associated with an open session (2) to a specified location, and in a specified format.
<b>SetCalculationOptions</b>	This operation is used to set the workbook <b>calculation mode</b> .
<b>SetCell</b>	This operation is used to set a value to a specific worksheet cell in the workbook.
<b>SetCellA1</b>	This operation is used to set a value to a specific worksheet cell in the workbook.
<b>SetParameters</b>	This operation to sets values of workbook parameters in a workbook.
<b>SetRange</b>	This operation is used to set values to a range of worksheet cells on a workbook.
<b>SetRangeA1</b>	This operation is used to set values to a range of worksheet cells on a workbook.

### 3.1.4.1 Calculate

This operation is used to calculate a specific range in the workbook.

The following is the WSDL port type specification of the **Calculate WSDL operation**.

```
<wsdl:operation name="Calculate" xmlns:wsdl="http://schemas.xmlsoap.org/wsdl/">
  <wsdl:input message="tns:CalculateSoapIn"/>
  <wsdl:output message="tns:CalculateSoapOut"/>
</wsdl:operation>
```

The protocol client sends a **CalculateSoapIn** request message, and the protocol server responds with a **CalculateSoapOut** response message as follows:

1. If the protocol determines that the workbook does not need to be calculated, it MUST succeed the operation and it MUST ignore the **sheetName** and **rangeCoordinates** parameters.
2. **sheetName** MUST NOT be empty if **rangeCoordinates** is not empty, as defined in [RangeCoordinates](#). If **sheetName** is empty, the whole workbook MUST be calculated.
3. If **rangeCoordinates** is empty, as defined in section [2.2.4.4](#), and the **sheetName** is not empty, the whole sheet (2), which was specified in **sheetName**, MUST be calculated.
4. If **rangeCoordinates** is not empty, the specified range MUST be calculated.
5. If there was an application error on the protocol server during the operation, the protocol server MUST return a SOAP fault response, which SHOULD contain one of the following subcodes or any other subcodes specified in section [2.2.9.2](#), but MAY instead contain any subcode specified in section [2.2.9.1](#) or any other subcode.

<b>Subcode</b>
<b>DiscontiguousRangeNotSupported</b>
<b>EcsInvalidNamedObject</b>
<b>InvalidSheetName</b>
<b>RangeDefinitionError</b>
<b>RangeParseError</b>
<b>RangeRequestAreaExceeded</b>
<b>SheetRangeMismatch</b>

### 3.1.4.1.1 Messages

The following table summarizes the set of WSDL message definitions that are specific to this operation.

Message	Description
<b>CalculateSoapIn</b>	The request WSDL message for the <b>Calculate</b> WSDL operation.
<b>CalculateSoapOut</b>	The response WSDL message for the <b>Calculate</b> WSDL operation.

#### 3.1.4.1.1.1 CalculateSoapIn

The request WSDL message for the **Calculate** WSDL operation.

The **SOAP action** value is:

```
http://schemas.microsoft.com/office/excel/server/webservices/Calculate
```

The **SOAP body** contains the **Calculate** element.

#### 3.1.4.1.1.2 CalculateSoapOut

The response WSDL message for the **Calculate** WSDL operation.

The SOAP body contains the **CalculateResponse** element.

#### 3.1.4.1.2 Elements

The following table summarizes the XML schema element definitions that are specific to this operation.

Element	Description
<b>Calculate</b>	The input data for the <b>Calculate</b> WSDL operation.
<b>CalculateResponse</b>	The result data for the <b>Calculate</b> WSDL operation.



### 3.1.4.1.2.1 Calculate

The **Calculate** element specifies the input data for the **Calculate** WSDL operation.

```
<xs:element name="Calculate" xmlns:xs="http://www.w3.org/2001/XMLSchema">
  <xs:complexType>
    <xs:sequence>
      <xs:element minOccurs="0" maxOccurs="1" name="sessionId" type="xs:string"/>
      <xs:element minOccurs="0" maxOccurs="1" name="sheetName" type="xs:string"/>
      <xs:element minOccurs="0" maxOccurs="1" name="rangeCoordinates"
type="tns:RangeCoordinates"/>
    </xs:sequence>
  </xs:complexType>
</xs:element>
```

**sessionId:** A **session identifier (2)**. MUST be present in the request message. MUST NOT be longer than 1023 characters. SHOULD have a value that has been obtained from a previous call to the **OpenWorkbook**, **OpenWorkbookEx**, **OpenWorkbookForEditing**, or **NewWorkbook** operation, but MAY instead be obtained in any other way.

**sheetName:** The name of the sheet (2) to calculate. MUST be present. MUST NOT be longer than 31 characters.

**rangeCoordinates:** The range to calculate on the specified sheet (2). MUST be present.

### 3.1.4.1.2.2 CalculateResponse

The **CalculateResponse** element specifies the result data for the **Calculate** WSDL operation.

```
<xs:element name="CalculateResponse" xmlns:xs="http://www.w3.org/2001/XMLSchema">
  <xs:complexType>
    <xs:sequence>
      <xs:element minOccurs="0" maxOccurs="1" name="status" type="tns:ArrayOfStatus"/>
    </xs:sequence>
  </xs:complexType>
</xs:element>
```

**status:** An array of status information as specified in **ArrayOfStatus** (section [2.2.4.2](#)).

### 3.1.4.1.3 Complex Types

None.

### 3.1.4.1.4 Simple Types

None.

### 3.1.4.1.5 Attributes

None.

### 3.1.4.1.6 Groups

None.

### 3.1.4.1.7 Attribute Groups

None.

### 3.1.4.2 CalculateA1

This operation is used to calculate a specific range in the workbook.

The following is the WSDL port type specification of the **CalculateA1** WSDL operation.

```
<wsdl:operation name="CalculateA1" xmlns:wsdl="http://schemas.xmlsoap.org/wsdl/">
  <wsdl:input message="tns:CalculateA1SoapIn"/>
  <wsdl:output message="tns:CalculateA1SoapOut"/>
</wsdl:operation>
```

The protocol client sends a **CalculateA1SoapIn** request message, and the protocol server responds with a **CalculateA1SoapOut** response message, as follows:

1. If the protocol determines that the workbook does not need to be calculated, it MUST succeed the operation and it MUST ignore the **sheetName** and **rangeName** parameters.
2. **sheetName** MUST be present and MUST NOT be empty, if **rangeName** is not empty. If **sheetName** is not present or is empty, the whole workbook MUST be calculated.
3. **rangeName** MUST be present. If **rangeName** is empty, and **sheetName** is present and not empty, the whole sheet (2), which was specified in **sheetName**, MUST be calculated.
4. If **rangeName** is not empty, the specified range MUST be calculated.
5. If there was an application error on the protocol server during the operation, the protocol server MUST return a SOAP fault response, which SHOULD contain one of the following subcodes or any other subcodes specified in section [2.2.9.2](#), but MAY instead contain any subcode specified in section [2.2.9.1](#) or any other subcode.

Subcode
<b>DiscontiguousRangeNotSupported</b>
<b>EcsInvalidNamedObject</b>
<b>InvalidSheetName</b>
<b>RangeDefinitionError</b>
<b>RangeParseError</b>
<b>RangeRequestAreaExceeded</b>
<b>SheetRangeMismatch</b>

### 3.1.4.2.1 Messages

The following table summarizes the set of WSDL message definitions that are specific to this operation.

Message	Description
<b>CalculateA1SoapIn</b>	The request WSDL message for the <b>CalculateA1</b> WSDL operation.
<b>CalculateA1SoapOut</b>	The response WSDL message for the <b>CalculateA1</b> WSDL operation.

### 3.1.4.2.1.1 CalculateA1SoapIn

The request WSDL message for the **CalculateA1** WSDL operation.

The SOAP action value is:

```
http://schemas.microsoft.com/office/excel/server/webservices/CalculateA1
```

The SOAP body contains the **CalculateA1** element.

### 3.1.4.2.1.2 CalculateA1SoapOut

The response WSDL message for the **CalculateA1** WSDL operation.

The SOAP body contains the **CalculateA1Response** element.

### 3.1.4.2.2 Elements

The following table summarizes the XML schema element definitions that are specific to this operation.

Element	Description
<b>CalculateA1</b>	The input data for the <b>CalculateA1</b> WSDL operation.
<b>CalculateA1Response</b>	The result data for the <b>CalculateA1</b> WSDL operation.

#### 3.1.4.2.2.1 CalculateA1

The **CalculateA1** element specifies the input data for the **CalculateA1** WSDL operation.

```
<xs:element name="CalculateA1" xmlns:xs="http://www.w3.org/2001/XMLSchema">
  <xs:complexType>
    <xs:sequence>
      <xs:element minOccurs="0" maxOccurs="1" name="sessionId" type="xs:string"/>
      <xs:element minOccurs="0" maxOccurs="1" name="sheetName" type="xs:string"/>
      <xs:element minOccurs="0" maxOccurs="1" name="rangeName" type="xs:string"/>
    </xs:sequence>
  </xs:complexType>
</xs:element>
```

**sessionId:** A session (2) identifier. MUST be present in the request message. MUST NOT be longer than 1023 characters. SHOULD have a value that has been obtained from a previous call to the **OpenWorkbook**, **OpenWorkbookEx**, **OpenWorkbookForEditing**, or **NewWorkbook** operation, but MAY instead be obtained in any other way.

**sheetName:** The name of the sheet (2) to calculate. MUST be present and MUST NOT be empty, if **rangeName** is not empty. MUST NOT be longer than 31 characters.

**rangeName:** The name of the range to calculate. MUST be present. MUST NOT be longer than 255 characters. See section [2.2.5.2](#).

### 3.1.4.2.2.2 CalculateA1Response

The **CalculateA1Response** element specifies the result data for the **CalculateA1** WSDL operation.

```
<xs:element name="CalculateA1Response" xmlns:xs="http://www.w3.org/2001/XMLSchema">
  <xs:complexType>
    <xs:sequence>
      <xs:element minOccurs="0" maxOccurs="1" name="status" type="tns:ArrayOfStatus"/>
    </xs:sequence>
  </xs:complexType>
</xs:element>
```

**status:** An array of status information as specified in section [2.2.4.2](#).

### 3.1.4.2.3 Complex Types

None.

### 3.1.4.2.4 Simple Types

None.

### 3.1.4.2.5 Attributes

None.

### 3.1.4.2.6 Groups

None.

### 3.1.4.2.7 Attribute Groups

None.

### 3.1.4.3 CalculateWorkbook

This operation is used to calculate the workbook.

The following is the WSDL port type specification of the **CalculateWorkbook** WSDL operation.

```
<wsdl:operation name="CalculateWorkbook" xmlns:wsdl="http://schemas.xmlsoap.org/wsdl/">
  <wsdl:input message="tns:CalculateWorkbookSoapIn"/>
  <wsdl:output message="tns:CalculateWorkbookSoapOut"/>
</wsdl:operation>
```

The protocol client sends a **CalculateWorkbookSoapIn** request message and the protocol server responds with a **CalculateWorkbookSoapOut** response message as follows:

If there was an application error on the protocol server during the operation, the protocol server MUST return a SOAP fault response, which SHOULD contain one of the following subcodes or any other subcodes specified in section [2.2.9.2](#), but MAY instead contain any subcode specified in section [2.2.9.1](#) or any other subcode.

Subcode
<b>DiscontiguousRangeNotSupported</b>
<b>EcsInvalidNamedObject</b>
<b>InvalidSheetName</b>
<b>RangeDefinitionError</b>
<b>RangeParseError</b>
<b>RangeRequestAreaExceeded</b>
<b>SheetRangeMismatch</b>

### 3.1.4.3.1 Messages

The following table summarizes the set of WSDL message definitions that are specific to this operation.

Message	Description
<b>CalculateWorkbookSoapIn</b>	The request WSDL message for the <b>CalculateWorkbook</b> WSDL operation.
<b>CalculateWorkbookSoapOut</b>	The response WSDL message for the <b>CalculateWorkbook</b> WSDL operation.

#### 3.1.4.3.1.1 CalculateWorkbookSoapIn

The request WSDL message for the **CalculateWorkbook** WSDL operation.

The SOAP action value is:

```
http://schemas.microsoft.com/office/excel/server/webservices/CalculateWorkbook
```

The SOAP body contains the **CalculateWorkbook** element.

#### 3.1.4.3.1.2 CalculateWorkbookSoapOut

The response WSDL message for the **CalculateWorkbook** WSDL operation.

The SOAP body contains the **CalculateWorkbookResponse** element.

### 3.1.4.3.2 Elements

The following table summarizes the XML schema element definitions that are specific to this operation.

Element	Description
<b>CalculateWorkbook</b>	The input data for the <b>CalculateWorkbook</b> WSDL operation.
<b>CalculateWorkbookResponse</b>	The result data for the <b>CalculateWorkbook</b> WSDL operation.

### 3.1.4.3.2.1 CalculateWorkbook

The **CalculateWorkbook** element specifies the input data for the **CalculateWorkbook** WSDL operation.

```
<xs:element name="CalculateWorkbook" xmlns:xs="http://www.w3.org/2001/XMLSchema">
  <xs:complexType>
    <xs:sequence>
      <xs:element minOccurs="0" maxOccurs="1" name="sessionId" type="xs:string"/>
      <xs:element minOccurs="1" maxOccurs="1" name="calculateType" type="tns:CalculateType"/>
    </xs:sequence>
  </xs:complexType>
</xs:element>
```

**sessionId:** A session (2) identifier. MUST be present in the request message. MUST NOT be longer than 1023 characters. SHOULD have a value that has been obtained from a previous call to the **OpenWorkbook**, **OpenWorkbookEx**, **OpenWorkbookForEditing**, or **NewWorkbook** operation, but MAY instead be obtained in any other way.

**calculateType:** The type of calculation to perform, as defined in section [3.1.4.3.4.1](#).

### 3.1.4.3.2.2 CalculateWorkbookResponse

The **CalculateWorkbookResponse** element specifies the result data for the **CalculateWorkbook** WSDL operation.

```
<xs:element name="CalculateWorkbookResponse" xmlns:xs="http://www.w3.org/2001/XMLSchema">
  <xs:complexType>
    <xs:sequence>
      <xs:element minOccurs="0" maxOccurs="1" name="status" type="tns:ArrayOfStatus"/>
    </xs:sequence>
  </xs:complexType>
</xs:element>
```

**status:** An array of status information as specified in section [2.2.4.2](#).

### 3.1.4.3.3 Complex Types

None.

### 3.1.4.3.4 Simple Types

The following table summarizes the XML schema simple type definitions that are specific to this operation.

Simple type	Description
<b>CalculateType</b>	The type of calculation to be executed.

### 3.1.4.3.4.1 CalculateType

**Namespace:** http://schemas.microsoft.com/office/excel/server/webservices

The type of calculation to be executed.

```
<xs:simpleType name="CalculateType" xmlns:xs="http://www.w3.org/2001/XMLSchema">
  <xs:restriction base="xs:string">
    <xs:enumeration value="Recalculate"/>
    <xs:enumeration value="CalculateFull"/>
  </xs:restriction>
</xs:simpleType>
```

The following table specifies the allowable values for the **CalculateType** simple type.

Value	Meaning
Recalculate	The protocol server MUST calculate all formulas in the workbook that need to be calculated.
CalculateFull	The protocol server MUST calculate all formulas.

### 3.1.4.3.5 Attributes

None.

### 3.1.4.3.6 Groups

None.

### 3.1.4.3.7 Attribute Groups

None.

### 3.1.4.4 CancelRequest

This operation is used to cancel an operation that is currently running on the protocol server.

The following is the WSDL port type specification of the **CancelRequest** WSDL operation.

```
<wsdl:operation name="CancelRequest" xmlns:wsdl="http://schemas.xmlsoap.org/wsdl/">
  <wsdl:input message="tns:CancelRequestSoapIn"/>
  <wsdl:output message="tns:CancelRequestSoapOut"/>
</wsdl:operation>
```

The protocol client sends a **CancelRequestSoapIn** request message, and the protocol server responds with a **CancelRequestSoapOut** response message, as follows:

- The protocol server SHOULD try to cancel all requests currently running on the protocol server against the session (2) specified in **sessionId**.
- The following MUST NOT cause an application error in the **CancelRequest** operation:
  - An operation is not currently running on the session (2).
  - A currently running operation on the session (2) cannot be cancelled.
- If there was an application error on the protocol server during the operation, the protocol server MUST return a SOAP fault response, which SHOULD be one of the subcodes specified in section [2.2.9.2](#), but MAY instead contain any subcode specified in section [2.2.9.1](#) or any other subcode.

### 3.1.4.4.1 Messages

The following table summarizes the set of WSDL message definitions that are specific to this operation.

Message	Description
<b>CancelRequestSoapIn</b>	The request WSDL message for the <b>CancelRequest</b> WSDL operation.
<b>CancelRequestSoapOut</b>	The response WSDL message for the <b>CancelRequest</b> WSDL operation.

#### 3.1.4.4.1.1 CancelRequestSoapIn

The request WSDL message for the **CancelRequest** WSDL operation.

The SOAP action value is:

```
http://schemas.microsoft.com/office/excel/server/webservices/CancelRequest
```

The SOAP body contains the **CancelRequest** element.

#### 3.1.4.4.1.2 CancelRequestSoapOut

The response WSDL message for the **CancelRequest** WSDL operation.

The SOAP body contains the **CancelRequestResponse** element.

### 3.1.4.4.2 Elements

The following table summarizes the XML schema element definitions that are specific to this operation.

Element	Description
<b>CancelRequest</b>	The input data for the <b>CancelRequest</b> WSDL operation.
<b>CancelRequestResponse</b>	The result data for the <b>CancelRequest</b> WSDL operation.

#### 3.1.4.4.2.1 CancelRequest

The **CancelRequest** element specifies the input data for the **CancelRequest** WSDL operation.



```

<xs:element name="CancelRequest" xmlns:xs="http://www.w3.org/2001/XMLSchema">
  <xs:complexType>
    <xs:sequence>
      <xs:element minOccurs="0" maxOccurs="1" name="sessionId" type="xs:string"/>
    </xs:sequence>
  </xs:complexType>
</xs:element>

```

**sessionId:** A session identifier (2) MUST be present in the request message. SHOULD have a value that has been obtained from a previous call to the **OpenWorkbook**, **OpenWorkbookEx**, **OpenWorkbookForEditing**, or **NewWorkbook** operations, or but MAY instead be obtained in any other way.

#### 3.1.4.4.2.2 CancelRequestResponse

The **CancelRequestResponse** element specifies the result data for the **CancelRequest** WSDL operation.

```

<xs:element name="CancelRequestResponse" xmlns:xs="http://www.w3.org/2001/XMLSchema">
  <xs:complexType>
    <xs:sequence>
      <xs:element minOccurs="0" maxOccurs="1" name="status" type="tns:ArrayOfStatus"/>
    </xs:sequence>
  </xs:complexType>
</xs:element>

```

**status:** An array of status information as specified in **ArrayOfStatus** (section [2.2.4.2](#)).

#### 3.1.4.4.3 Complex Types

None.

#### 3.1.4.4.4 Simple Types

None.

#### 3.1.4.4.5 Attributes

None.

#### 3.1.4.4.6 Groups

None.

#### 3.1.4.4.7 Attribute Groups

None.

#### 3.1.4.5 CloseWorkbook

This operation is used to close an existing session (2) or leave an edit session on the protocol server.

The following is the WSDL port type specification of the **CloseWorkbook** WSDL operation.

```

<wsdl:operation name="CloseWorkbook" xmlns:wsdl="http://schemas.xmlsoap.org/wsdl/">
  <wsdl:input message="tns:CloseWorkbookSoapIn"/>
  <wsdl:output message="tns:CloseWorkbookSoapOut"/>
</wsdl:operation>

```

The protocol client sends a **CloseWorkbookSoapIn** request message and the protocol server responds with a **CloseWorkbookSoapOut** response message as follows:

If there was an application error on the protocol server during the operation, the protocol server MUST return a SOAP fault response, which SHOULD be one of the subcodes specified in section [2.2.9.2](#), but MAY instead contain any subcode specified in section [2.2.9.1](#) or any other subcode.

### 3.1.4.5.1 Messages

The following table summarizes the set of WSDL message definitions that are specific to this operation.

Message	Description
<b>CloseWorkbookSoapIn</b>	The request WSDL message for the <b>CloseWorkbook</b> WSDL operation.
<b>CloseWorkbookSoapOut</b>	The response WSDL message for the <b>CloseWorkbook</b> WSDL operation.

#### 3.1.4.5.1.1 CloseWorkbookSoapIn

The request WSDL message for the **CloseWorkbook** WSDL operation.

The SOAP action value is:

```
http://schemas.microsoft.com/office/excel/server/webservices/CloseWorkbook
```

The SOAP body contains the **CloseWorkbook** element.

#### 3.1.4.5.1.2 CloseWorkbookSoapOut

The response WSDL message for the **CloseWorkbook** WSDL operation.

The SOAP body contains the **CloseWorkbookResponse** element.

### 3.1.4.5.2 Elements

The following table summarizes the XML schema element definitions that are specific to this operation.

Element	Description
<b>CloseWorkbook</b>	The input data for the <b>CloseWorkbook</b> WSDL operation.
<b>CloseWorkbookResponse</b>	The result data for the <b>CloseWorkbook</b> WSDL operation.

#### 3.1.4.5.2.1 CloseWorkbook

The **CloseWorkbook** element specifies the input data for the **CloseWorkbook** WSDL operation.

```

<xs:element name="CloseWorkbook" xmlns:xs="http://www.w3.org/2001/XMLSchema">
  <xs:complexType>
    <xs:sequence>
      <xs:element minOccurs="0" maxOccurs="1" name="sessionId" type="xs:string"/>
    </xs:sequence>
  </xs:complexType>
</xs:element>

```

**sessionId:** A session identifier (2). MUST be present in the request message. SHOULD have a value that has been obtained from a previous call to the **OpenWorkbook**, **OpenWorkbookEx**, **OpenWorkbookForEditing**, or **NewWorkbook** operations, or but MAY instead be obtained in any other way.

### 3.1.4.5.2.2 CloseWorkbookResponse

The **CloseWorkbookResponse** element specifies the result data for the **CloseWorkbook** WSDL operation.

```

<xs:element name="CloseWorkbookResponse" xmlns:xs="http://www.w3.org/2001/XMLSchema">
  <xs:complexType>
    <xs:sequence>
      <xs:element minOccurs="0" maxOccurs="1" name="status" type="tns:ArrayOfStatus"/>
    </xs:sequence>
  </xs:complexType>
</xs:element>

```

**status:** MUST NOT be present.

### 3.1.4.5.3 Complex Types

None.

### 3.1.4.5.4 Simple Types

None.

### 3.1.4.5.5 Attributes

None.

### 3.1.4.5.6 Groups

None.

### 3.1.4.5.7 Attribute Groups

None.

### 3.1.4.6 EnsureWorkbookModel

Loads workbook data model and returns information about the model.

The following is the WSDL port type specification of the **EnsureWorkbookModel** WSDL operation.

```

<wsdl:operation name="EnsureWorkbookModel" xmlns:wsdl="http://schemas.xmlsoap.org/wsdl/">
  <wsdl:input message="tns:EnsureWorkbookModelSoapIn"/>
  <wsdl:output message="tns:EnsureWorkbookModelSoapOut"/>
</wsdl:operation>

```

The protocol client sends a **EnsureWorkbookModelSoapIn** request message, and the protocol server responds with a **EnsureWorkbookModelSoapOut** response message as follows:

- The protocol server loads workbook data model and returns information about the loaded model in the **WorkbookModelInfo** element.
- If there was an application error on the protocol server during the operation, the protocol server MUST return a SOAP fault response, which SHOULD be one of the subcodes specified in section [2.2.9.2](#), but MAY instead contain any subcode specified in section [2.2.9.1](#) or any other subcode.

### 3.1.4.6.1 Messages

The following table summarizes the set of WSDL message definitions that are specific to this operation.

Message	Description
<b>EnsureWorkbookModelSoapIn</b>	The request WSDL message for the <b>EnsureWorkbookModel</b> WSDL operation.
<b>EnsureWorkbookModelSoapOut</b>	The response WSDL message for the <b>EnsureWorkbookModel</b> WSDL operation.

#### 3.1.4.6.1.1 EnsureWorkbookModelSoapIn

The request WSDL message for the **EnsureWorkbookModel** WSDL operation.

The SOAP action value is:

```
http://schemas.microsoft.com/office/excel/server/webservices/EnsureWorkbookModel
```

The SOAP body contains the **EnsureWorkbookModel** element.

#### 3.1.4.6.1.2 EnsureWorkbookModelSoapOut

The response WSDL message for the **EnsureWorkbookModel** WSDL operation.

The SOAP body contains the **EnsureWorkbookModelResponse** element.

### 3.1.4.6.2 Elements

The following table summarizes the XML schema element definitions that are specific to this operation.

Element	Description
<b>EnsureWorkbookModel</b>	The input data for the <b>EnsureWorkbookModel</b> WSDL operation.

Element	Description
<b>EnsureWorkbookModelResponse</b>	The result data for the <b>EnsureWorkbookModel</b> WSDL operation.

### 3.1.4.6.2.1 EnsureWorkbookModel

The **EnsureWorkbookModel** element specifies the input data for the **EnsureWorkbookModel** WSDL operation.

```
<xs:element name="EnsureWorkbookModel" xmlns:xs="http://www.w3.org/2001/XMLSchema">
  <xs:complexType>
    <xs:sequence>
      <xs:element minOccurs="0" maxOccurs="1" name="sessionId" type="xs:string"/>
    </xs:sequence>
  </xs:complexType>
</xs:element>
```

**sessionId:** A session identifier (2). MUST be present. SHOULD have a value that has been obtained from a previous call to the **OpenWorkbook**, **OpenWorkbookEx**, **OpenWorkbookForEditing**, or **NewWorkbook** operations, but MAY instead be obtained in any other way.

### 3.1.4.6.2.2 EnsureWorkbookModelResponse

The **EnsureWorkbookModelResponse** element specifies the result data for the **EnsureWorkbookModel** WSDL operation.

```
<xs:element name="EnsureWorkbookModelResponse" xmlns:xs="http://www.w3.org/2001/XMLSchema">
  <xs:complexType>
    <xs:sequence>
      <xs:element minOccurs="0" maxOccurs="1" name="EnsureWorkbookModelResult"
type="tns:WorkbookModelInfo"/>
      <xs:element minOccurs="0" maxOccurs="1" name="status" type="tns:ArrayOfStatus"/>
    </xs:sequence>
  </xs:complexType>
</xs:element>
```

**EnsureWorkbookModelResult: WorkbookModelInfo** element as specified in section [3.1.4.6.3.1](#)

**status:** An array of status information as specified in section [2.2.4.2](#).

### 3.1.4.6.3 Complex Types

The following table summarizes the XML schema complex type definitions that are specific to this operation.

Complex type	Description
<b>WorkbookModelInfo</b>	Specifies server, database, version of the data model, and session timeout (section <a href="#">3.1.2.1</a> ).

#### 3.1.4.6.3.1 WorkbookModelInfo

**Namespace:** <http://schemas.microsoft.com/office/excel/server/webservices>

Specifies **server**, **database**, **version** of the data model, and session timeout (section [3.1.2.1](#)).

```
<xs:complexType name="WorkbookModelInfo" xmlns:xs="http://www.w3.org/2001/XMLSchema">
  <xs:sequence>
    <xs:element minOccurs="0" maxOccurs="1" name="Server" type="xs:string"/>
    <xs:element minOccurs="0" maxOccurs="1" name="Database" type="xs:string"/>
    <xs:element minOccurs="1" maxOccurs="1" name="SessionInteractivityTimeout"
type="xs:int"/>
    <xs:element minOccurs="1" maxOccurs="1" name="Version" type="xs:int"/>
  </xs:sequence>
</xs:complexType>
```

**Server:** The server where the data model was loaded.

**Database:** The database on the server where the data model was loaded.

**SessionInteractivityTimeout:** Session timeout (section [3.1.2.1](#)).

**Version:** Version of the data model.

#### 3.1.4.6.4 Simple Types

None.

#### 3.1.4.6.5 Attributes

None.

#### 3.1.4.6.6 Groups

None.

#### 3.1.4.6.7 Attribute Groups

None.

#### 3.1.4.7 GetApiVersion

This operation is used to get the version of the protocol server.

The following is the WSDL port type specification of the **GetApiVersion** WSDL operation.

```
<wsdl:operation name="GetApiVersion" xmlns:wsdl="http://schemas.xmlsoap.org/wsdl/">
  <wsdl:input message="tns:GetApiVersionSoapIn"/>
  <wsdl:output message="tns:GetApiVersionSoapOut"/>
</wsdl:operation>
```

The protocol client sends a **GetApiVersionSoapIn** request message, and the protocol server responds with a **GetApiVersionSoapOut** response message as follows:

- If there was an application error on the protocol server during the operation, the protocol server MUST return a SOAP fault response, which SHOULD be one of the subcodes specified in section [2.2.9.2](#), but MAY instead contain any subcode specified in section [2.2.9.1](#) or any other subcode.

### 3.1.4.7.1 Messages

The following table summarizes the set of WSDL message definitions that are specific to this operation.

Message	Description
<b>GetApiVersionSoapIn</b>	The request WSDL message for the <b>GetApiVersion</b> WSDL operation.
<b>GetApiVersionSoapOut</b>	The response WSDL message for the <b>GetApiVersion</b> WSDL operation.

#### 3.1.4.7.1.1 GetApiVersionSoapIn

The request WSDL message for the **GetApiVersion** WSDL operation.

The SOAP action value is:

```
http://schemas.microsoft.com/office/excel/server/webservices/GetApiVersion
```

The SOAP body contains the **GetApiVersion** element.

#### 3.1.4.7.1.2 GetApiVersionSoapOut

The response WSDL message for the **GetApiVersion** WSDL operation.

The SOAP body contains the **GetApiVersionResponse** element.

### 3.1.4.7.2 Elements

The following table summarizes the XML schema element definitions that are specific to this operation.

Element	Description
<b>GetApiVersion</b>	The input data for the <b>GetApiVersion</b> WSDL operation.
<b>GetApiVersionResponse</b>	The result data for the <b>GetApiVersion</b> WSDL operation.

#### 3.1.4.7.2.1 GetApiVersion

The **GetApiVersion** element specifies the input data for the **GetApiVersion** WSDL operation.

```
<xs:element name="GetApiVersion" xmlns:xs="http://www.w3.org/2001/XMLSchema">  
  <xs:complexType/>  
</xs:element>
```

#### 3.1.4.7.2.2 GetApiVersionResponse

The **GetApiVersionResponse** element specifies the result data for the **GetApiVersion** WSDL operation.

```
<xs:element name="GetApiVersionResponse" xmlns:xs="http://www.w3.org/2001/XMLSchema">  
  <xs:complexType>
```

```
<xs:sequence>
  <xs:element minOccurs="0" maxOccurs="1" name="GetApiVersionResult" type="xs:string"/>
  <xs:element minOccurs="0" maxOccurs="1" name="status" type="tns:ArrayOfStatus"/>
</xs:sequence>
</xs:complexType>
</xs:element>
```

**GetApiVersionResult:** The version of the server. MUST be present.

**status:** MUST NOT be present.

### 3.1.4.7.3 Complex Types

None.

### 3.1.4.7.4 Simple Types

None.

### 3.1.4.7.5 Attributes

None.

### 3.1.4.7.6 Groups

None.

### 3.1.4.7.7 Attribute Groups

None.

### 3.1.4.8 GetCell

This operation is used to retrieve the contents of a specific cell in the workbook.

The following is the WSDL port type specification of the **GetCell** WSDL operation.

```
<wsdl:operation name="GetCell" xmlns:wsdl="http://schemas.xmlsoap.org/wsdl/">
  <wsdl:input message="tns:GetCellSoapIn"/>
  <wsdl:output message="tns:GetCellSoapOut"/>
</wsdl:operation>
```

The protocol client sends a **GetCellSoapIn** request message, and the protocol server responds with a **GetCellSoapOut** response message, as follows:

1. The row (2), column (2) on the worksheet specified by **sheetName**, specify the location of the sheet (2) cells to retrieve.
2. If **formatted** is **false**, the worksheet cell returned as the **GetCellResult** element MUST be either not present or one of the following types: **boolean**, **double**, **string**, or **CellError** (section [2.2.5.1](#)).



3. If **formatted** is true, the worksheet cell returned as the **GetCellResult** element MUST be type **string**, and MUST be formatted using a **number format** according to how the worksheet cell is number formatted in the workbook.
4. If there was an application error on the protocol server during the operation, the protocol server MUST return a SOAP fault response, which SHOULD contain one of the following subcodes or any other subcodes specified in section [2.2.9.2](#), but MAY instead contain any subcode specified in section [2.2.9.1](#) or any other subcode.

Subcode
<b>DiscontiguousRangeNotSupported</b>
<b>EcsInvalidNamedObject</b>
<b>InvalidSheetName</b>
<b>RangeDefinitionError</b>
<b>RangeParseError</b>
<b>RangeRequestAreaExceeded</b>
<b>SheetRangeMismatch</b>

### 3.1.4.8.1 Messages

The following table summarizes the set of WSDL message definitions that are specific to this operation.

Message	Description
<b>GetCellSoapIn</b>	The request WSDL message for the <b>GetCell</b> WSDL operation.
<b>GetCellSoapOut</b>	The response WSDL message for the <b>GetCell</b> WSDL operation.

#### 3.1.4.8.1.1 GetCellSoapIn

The request WSDL message for the **GetCell** WSDL operation.

The SOAP action value is:

```
http://schemas.microsoft.com/office/excel/server/webservices/GetCell
```

The SOAP body contains the **GetCell** element.

#### 3.1.4.8.1.2 GetCellSoapOut

The response WSDL message for the **GetCell** WSDL operation.

The SOAP body contains the **GetCellResponse** element.

### 3.1.4.8.2 Elements

The following table summarizes the XML schema element definitions that are specific to this operation.

Element	Description
<b>GetCell</b>	The input data for the <b>GetCell</b> WSDL operation.
<b>GetCellResponse</b>	The result data for the <b>GetCell</b> WSDL operation.

#### 3.1.4.8.2.1 GetCell

The **GetCell** element specifies the input data for the **GetCell** WSDL operation.

```
<xs:element name="GetCell" xmlns:xs="http://www.w3.org/2001/XMLSchema">
  <xs:complexType>
    <xs:sequence>
      <xs:element minOccurs="0" maxOccurs="1" name="sessionId" type="xs:string"/>
      <xs:element minOccurs="0" maxOccurs="1" name="sheetName" type="xs:string"/>
      <xs:element minOccurs="1" maxOccurs="1" name="row" type="xs:int"/>
      <xs:element minOccurs="1" maxOccurs="1" name="column" type="xs:int"/>
      <xs:element minOccurs="1" maxOccurs="1" name="formatted" type="xs:boolean"/>
    </xs:sequence>
  </xs:complexType>
</xs:element>
```

**sessionId:** A session identifier (2). MUST be present in the request message. SHOULD have a value that has been obtained from a previous call to the **OpenWorkbook**, **OpenWorkbookEx**, **OpenWorkbookForEditing**, or **NewWorkbook** operation, but MAY instead be obtained in any other way.

**sheetName:** The name of the worksheet that contains the cell. See section [2.2.5.3](#). MUST be present. MUST NOT be empty.

**row:** The row (2) index of the cell. MUST be greater than or equal to 0 and less than or equal to 1,048,575.

**column:** The column (2) index of the cell. MUST be greater than or equal to 0 and less than or equal to 16,383

**formatted:** Specifies whether **GetCellResult** will be number formatted.

#### 3.1.4.8.2.2 GetCellResponse

The **GetCellResponse** element specifies the result data for the **GetCell** WSDL operation.

```
<xs:element name="GetCellResponse" xmlns:xs="http://www.w3.org/2001/XMLSchema">
  <xs:complexType>
    <xs:sequence>
      <xs:element minOccurs="0" maxOccurs="1" name="GetCellResult"/>
      <xs:element minOccurs="0" maxOccurs="1" name="status" type="tns:ArrayOfStatus"/>
    </xs:sequence>
  </xs:complexType>
</xs:element>
```

**GetCellResult:** The returned cell value.

**status:** An array of status information as specified in section [2.2.4.2](#).

### 3.1.4.8.3 Complex Types

None.

### 3.1.4.8.4 Simple Types

None.

### 3.1.4.8.5 Attributes

None.

### 3.1.4.8.6 Groups

None.

### 3.1.4.8.7 Attribute Groups

None.

### 3.1.4.9 GetCellA1

This operation is used to retrieve the contents of a specific cell in the workbook.

The following is the WSDL port type specification of the **GetCellA1** WSDL operation.

```
<wsdl:operation name="GetCellA1" xmlns:wsdl="http://schemas.xmlsoap.org/wsdl/">
  <wsdl:input message="tns:GetCellA1SoapIn"/>
  <wsdl:output message="tns:GetCellA1SoapOut"/>
</wsdl:operation>
```

The protocol client sends a **GetCellA1SoapIn** request message, and the protocol server responds with a **GetCellA1SoapOut** response message, as follows:

- The **rangeName** specifies the location of the sheet (2) cell to retrieve. The sheet (2) that contains the sheet (2) cell to retrieve is determined in the following manner.
- If **rangeName** specifies a sheet (2), that is the sheet (2) which MUST be used.
- Otherwise, the sheet (2) specified in **sheetName** MUST be used, as specified in section [2.2.5.3](#).
- If neither **sheetName** nor **rangeName** specify a sheet (2), the protocol server MAY [<6>](#) use any sheet (1) in the workbook.
- If **formatted** is false, the sheet (2) cell returned as the **GetCellA1Result** element MUST be either not present or one of the following types: **boolean**, **double**, **string**, or **CellError** (section [2.2.5.1](#)).
- If **formatted** is true, the sheet (2) cell returned as the **GetCellA1Result** element MUST be type **string**, and MUST be number formatted according to how the sheet (2) cell is number formatted in the workbook.

- If there was an application error on the protocol server during the operation, the protocol server MUST return a SOAP fault response, which SHOULD contain one of the following subcodes or any other subcodes specified in section 2.2.9.2, but MAY instead contain any subcode specified in section 2.2.9.1 or any other subcode.

Subcode
<b>DiscontiguousRangeNotSupported</b>
<b>EcsInvalidNamedObject</b>
<b>InvalidSheetName</b>
<b>RangeDefinitionError</b>
<b>RangeParseError</b>
<b>RangeRequestAreaExceeded</b>
<b>SheetRangeMismatch</b>

### 3.1.4.9.1 Messages

The following table summarizes the set of WSDL message definitions that are specific to this operation.

Message	Description
<b>GetCellA1SoapIn</b>	The request WSDL message for the <b>GetCellA1</b> WSDL operation.
<b>GetCellA1SoapOut</b>	The response WSDL message for the <b>GetCellA1</b> WSDL operation.

#### 3.1.4.9.1.1 GetCellA1SoapIn

The request WSDL message for the **GetCellA1** WSDL operation.

The SOAP action value is:

```
http://schemas.microsoft.com/office/excel/server/webservices/GetCellA1
```

The SOAP body contains the **GetCellA1** element.

#### 3.1.4.9.1.2 GetCellA1SoapOut

The response WSDL message for the **GetCellA1** WSDL operation.

The SOAP body contains the **GetCellA1Response** element.

### 3.1.4.9.2 Elements

The following table summarizes the XML schema element definitions that are specific to this operation.

Element	Description
<b>GetCellA1</b>	The input data for the <b>GetCellA1</b> WSDL operation.
<b>GetCellA1Response</b>	The result data for the <b>GetCellA1</b> WSDL operation.

### 3.1.4.9.2.1 GetCellA1

The **GetCellA1** element specifies the input data for the **GetCellA1** WSDL operation.

```
<xs:element name="GetCellA1" xmlns:xs="http://www.w3.org/2001/XMLSchema">
  <xs:complexType>
    <xs:sequence>
      <xs:element minOccurs="0" maxOccurs="1" name="sessionId" type="xs:string"/>
      <xs:element minOccurs="0" maxOccurs="1" name="sheetName" type="xs:string"/>
      <xs:element minOccurs="0" maxOccurs="1" name="rangeName" type="xs:string"/>
      <xs:element minOccurs="1" maxOccurs="1" name="formatted" type="xs:boolean"/>
    </xs:sequence>
  </xs:complexType>
</xs:element>
```

**sessionId:** A session identifier (2). MUST be present in the request message. SHOULD have a value that has been obtained from a previous call to the **OpenWorkbook**, **OpenWorkbookEx**, **OpenWorkbookForEditing**, or **NewWorkbook** operation, but MAY instead be obtained in any other way.

**sheetName:** The name of the sheet (2) that contains the cell. See section [2.2.5.3](#) for specification. MUST be present.

**rangeName:** The name of the range as specified in section [2.2.5.2](#). MUST be present. MUST NOT be longer than 255 characters.

**formatted:** Specifies whether **GetCellA1Result** will be number formatted.

### 3.1.4.9.2.2 GetCellA1Response

The **GetCellA1Response** element specifies the result data for the **GetCellA1** WSDL operation.

```
<xs:element name="GetCellA1Response" xmlns:xs="http://www.w3.org/2001/XMLSchema">
  <xs:complexType>
    <xs:sequence>
      <xs:element minOccurs="0" maxOccurs="1" name="GetCellA1Result"/>
      <xs:element minOccurs="0" maxOccurs="1" name="status" type="tns:ArrayOfStatus"/>
    </xs:sequence>
  </xs:complexType>
</xs:element>
```

**GetCellA1Result:** The returned cell value.

**status:** An array of status information as specified in section [2.2.4.2](#).

### 3.1.4.9.3 Complex Types

None.

#### 3.1.4.9.4 Simple Types

None.

#### 3.1.4.9.5 Attributes

None.

#### 3.1.4.9.6 Groups

None.

#### 3.1.4.9.7 Attribute Groups

None.

#### 3.1.4.10 GetChartImageUrl

This operation returns the URL of a chart in a workbook.

The following is the WSDL port type specification of the **GetChartImageUrl** WSDL operation.

```
<wsdl:operation name="GetChartImageUrl" xmlns:wsdl="http://schemas.xmlsoap.org/wsdl/">
  <wsdl:input message="tns:GetChartImageUrlSoapIn"/>
  <wsdl:output message="tns:GetChartImageUrlSoapOut"/>
</wsdl:operation>
```

The protocol client sends a **GetChartUriSoapIn** request message, and the protocol server responds with a **GetChartUriSoapOut** response message as follows:

- If there was an application error on the protocol server during the operation, the protocol server MUST return a SOAP fault response, which SHOULD be one of the subcodes specified in section [2.2.9.2](#), but MAY instead contain any subcode specified in section [2.2.9.1](#) or any other subcode.

#### 3.1.4.10.1 Messages

The following table summarizes the set of WSDL message definitions that are specific to this operation.

Message	Description
<b>GetChartImageUrlSoapIn</b>	The request WSDL message for the <b>GetChartImageUrl</b> WSDL operation.
<b>GetChartImageUrlSoapOut</b>	The response WSDL message for the <b>GetChartImageUrl</b> WSDL operation.

##### 3.1.4.10.1.1 GetChartImageUrlSoapIn

The request WSDL message for the **GetChartImageUrl** WSDL operation.

The SOAP action value is:

```
http://schemas.microsoft.com/office/excel/server/webservices/GetChartImageUrl
```

The SOAP body contains the **GetChartImageUrl** element.

### 3.1.4.10.1.2 GetChartImageUrlSoapOut

The response WSDL message for the **GetChartImageUrl** WSDL operation.

The SOAP body contains the **GetChartImageUrlResponse** element.

### 3.1.4.10.2 Elements

The following table summarizes the XML schema element definitions that are specific to this operation.

Element	Description
<b>GetChartImageUrl</b>	The input data for the <b>GetChartImageUrl</b> WSDL operation.
<b>GetChartImageUrlResponse</b>	The result data for the <b>GetChartImageUrl</b> WSDL operation.

#### 3.1.4.10.2.1 GetChartImageUrl

The **GetChartImageUrl** element specifies the input data for the **GetChartImageUrl** WSDL operation.

```
<xs:element name="GetChartImageUrl" xmlns:xs="http://www.w3.org/2001/XMLSchema">
  <xs:complexType>
    <xs:sequence>
      <xs:element minOccurs="0" maxOccurs="1" name="sessionId" type="xs:string"/>
      <xs:element minOccurs="0" maxOccurs="1" name="size" type="tns:Size"/>
      <xs:element minOccurs="0" maxOccurs="1" name="chartName" type="xs:string"/>
    </xs:sequence>
  </xs:complexType>
</xs:element>
```

**sessionId:** A session identifier (2) . MUST be present. SHOULD have a value that has been obtained from a previous call to the **OpenWorkbook**, **OpenWorkbookEx**, **OpenWorkbookForEditing**, or **NewWorkbook** operations, but MAY instead be obtained in any other way.

**size:** The size of the chart image as defined in section [3.1.4.10.3.1](#). If not present, the original chart size will be used.

**chartName:** The string identifier for a chart. MUST be present. MUST be non-empty.

#### 3.1.4.10.2.2 GetChartImageUrlResponse

The **GetChartImageUrlResponse** element specifies the result data for the **GetChartImageUrl** WSDL operation.

```
<xs:element name="GetChartImageUrlResponse" xmlns:xs="http://www.w3.org/2001/XMLSchema">
  <xs:complexType>
    <xs:sequence>
      <xs:element minOccurs="0" maxOccurs="1" name="GetChartImageUrlResult"
type="xs:string"/>
      <xs:element minOccurs="0" maxOccurs="1" name="status" type="tns:ArrayOfStatus"/>
    </xs:sequence>
  </xs:complexType>
</xs:element>
```

```

    </xs:sequence>
  </xs:complexType>
</xs:element>

```

**GetChartImageUrlResult:** The URL of the requested chart.

**status:** An array of **Status** elements as specified in section [2.2.4.2](#).

### 3.1.4.10.3 Complex Types

The following table summarizes the XML schema complex type definitions that are specific to this operation.

Complex type	Description
<b>Size</b>	Specifies the size of a chart image.

#### 3.1.4.10.3.1 Size

**Namespace:** <http://schemas.microsoft.com/office/excel/server/webservices>

Specifies the size of a chart image defined as follows.

```

<xs:complexType name="Size" xmlns:xs="http://www.w3.org/2001/XMLSchema">
  <xs:sequence>
    <xs:element minOccurs="1" maxOccurs="1" name="Width" type="xs:int"/>
    <xs:element minOccurs="1" maxOccurs="1" name="Height" type="xs:int"/>
  </xs:sequence>
</xs:complexType>

```

**Width:** Specifies the width of the image to be returned. MUST be an integer greater than or equal to 4 and less than or equal to 4096, or -1. If -1, the original width of the chart will be used. Must be -1 if **Height** is -1.

**Height:** Specifies the height of the image to be returned. MUST be an integer greater than or equal to 4 and less than or equal to 4096, or -1. If -1, the original height of the chart will be used. MUST be -1 if **Width** is -1.

#### 3.1.4.10.4 Simple Types

None.

#### 3.1.4.10.5 Attributes

None.

#### 3.1.4.10.6 Groups

None.

#### 3.1.4.10.7 Attribute Groups

None.



### 3.1.4.11 GetPublishedItemNames

This operation returns a list of the published items in a workbook.

The following is the WSDL port type specification of the **GetPublishedItemNames** WSDL operation.

```
<wsdl:operation name="GetPublishedItemNames" xmlns:wsdl="http://schemas.xmlsoap.org/wsdl/">
  <wsdl:input message="tns:GetPublishedItemNamesSoapIn"/>
  <wsdl:output message="tns:GetPublishedItemNamesSoapOut"/>
</wsdl:operation>
```

The protocol client sends a **GetPublishedItemNamesSoapIn** request message, and the protocol server responds with a **GetPublishedItemNamesSoapOut** response message as follows:

- If there was an application error on the protocol server during the operation, the protocol server MUST return a SOAP fault response, which SHOULD be one of the subcodes specified in section [2.2.9.2](#), but MAY instead contain any subcode specified in section [2.2.9.1](#) or any other subcode.

#### 3.1.4.11.1 Messages

The following table summarizes the set of WSDL message definitions that are specific to this operation.

Message	Description
<b>GetPublishedItemNamesSoapIn</b>	The request WSDL message for the <b>GetPublishedItemNames</b> WSDL operation.
<b>GetPublishedItemNamesSoapOut</b>	The response WSDL message for the <b>GetPublishedItemNames</b> WSDL operation.

##### 3.1.4.11.1.1 GetPublishedItemNamesSoapIn

The request WSDL message for the **GetPublishedItemNames** WSDL operation.

The SOAP action value is:

```
http://schemas.microsoft.com/office/excel/server/webservices/GetPublishedItemNames
```

The SOAP body contains the **GetPublishedItemNames** element.

##### 3.1.4.11.1.2 GetPublishedItemNamesSoapOut

The response WSDL message for the **GetPublishedItemNames** WSDL operation.

The SOAP body contains the **GetPublishedItemNamesResponse** element.

##### 3.1.4.11.2 Elements

The following table summarizes the XML schema element definitions that are specific to this operation.

Element	Description
<b>GetPublishedItemNames</b>	The input data for the <b>GetPublishedItemNames</b> WSDL operation.
<b>GetPublishedItemNamesResponse</b>	The result data for the <b>GetPublishedItemNames</b> WSDL operation.

### 3.1.4.11.2.1 GetPublishedItemNames

The **GetPublishedItemNames** element specifies the input data for the **GetPublishedItemNames** WSDL operation.

```
<xs:element name="GetPublishedItemNames" xmlns:xs="http://www.w3.org/2001/XMLSchema">
  <xs:complexType>
    <xs:sequence>
      <xs:element minOccurs="0" maxOccurs="1" name="sessionId" type="xs:string"/>
    </xs:sequence>
  </xs:complexType>
</xs:element>
```

**sessionId:** A session identifier (2). MUST be present. SHOULD have a value that has been obtained from a previous call to the **OpenWorkbook**, **OpenWorkbookEx**, **OpenWorkbookForEditing**, or **NewWorkbook** operations, but MAY instead be obtained in any other way.

### 3.1.4.11.2.2 GetPublishedItemNamesResponse

The **GetPublishedItemNamesResponse** element specifies the result data for the **GetPublishedItemNames** WSDL operation.

```
<xs:element name="GetPublishedItemNamesResponse" xmlns:xs="http://www.w3.org/2001/XMLSchema">
  <xs:complexType>
    <xs:sequence>
      <xs:element minOccurs="0" maxOccurs="1" name="GetPublishedItemNamesResult"
type="tns:ArrayOfWorkbookItem"/>
      <xs:element minOccurs="0" maxOccurs="1" name="status" type="tns:ArrayOfStatus"/>
    </xs:sequence>
  </xs:complexType>
</xs:element>
```

**GetPublishedItemNamesResult:** An array of **WorkbookItem** elements as specified in section [3.1.4.11.3.1](#). MUST be present.

**status:** An array of **Status** elements as specified in section [2.2.4.2](#).

### 3.1.4.11.3 Complex Types

The following table summarizes the XML schema complex type definitions that are specific to this operation.

Complex type	Description
<b>ArrayOfWorkbookItem</b>	An array of <b>WorkbookItem</b> elements.

Complex type	Description
<b>WorkbookItem</b>	Specifies the name and type of a published item.

### 3.1.4.11.3.1 ArrayOfWorkbookItem

**Namespace:** <http://schemas.microsoft.com/office/excel/server/webservices>

An array of **WorkbookItem** elements defined as follows.

```
<xs:complexType name="ArrayOfWorkbookItem" xmlns:xs="http://www.w3.org/2001/XMLSchema">
  <xs:sequence>
    <xs:element minOccurs="0" maxOccurs="unbounded" name="WorkbookItem" nillable="true"
      type="tns:WorkbookItem"/>
  </xs:sequence>
</xs:complexType>
```

**WorkbookItem:** A **WorkbookItem** as specified in section [3.1.4.11.3.2](#).

### 3.1.4.11.3.2 WorkbookItem

**Namespace:** <http://schemas.microsoft.com/office/excel/server/webservices>

Specifies the name and type of a published item and is defined as follows.

```
<xs:complexType name="WorkbookItem" xmlns:xs="http://www.w3.org/2001/XMLSchema">
  <xs:sequence>
    <xs:element minOccurs="0" maxOccurs="1" name="Name" type="xs:string"/>
    <xs:element minOccurs="1" maxOccurs="1" name="Type" type="tns:ItemType"/>
  </xs:sequence>
</xs:complexType>
```

**Name:** The name of the published item. MUST be present. MUST NOT be empty.

**Type:** The type of the published item as specified in section [3.1.4.11.4.1](#).

### 3.1.4.11.4 Simple Types

The following table summarizes the XML schema simple type definitions that are specific to this operation.

Simple type	Description
<b>ItemType</b>	Specifies the type of a published item.

#### 3.1.4.11.4.1 ItemType

**Namespace:** <http://schemas.microsoft.com/office/excel/server/webservices>

Specifies the type of a published item and is defined as follows.

```
<xs:simpleType name="ItemType" xmlns:xs="http://www.w3.org/2001/XMLSchema">
  <xs:restriction base="xs:string">
```

```

    <xs:enumeration value="Chart"/>
    <xs:enumeration value="PivotTable"/>
    <xs:enumeration value="Table"/>
    <xs:enumeration value="NamedRange"/>
  </xs:restriction>
</xs:simpleType>

```

The following table specifies the allowable values for the **ItemType** simple type.

Value	Meaning
Chart	Specifies that the published item is a chart.
PivotTable	Specifies that the published item is a PivotTable.
Table	Specifies that the published item is a list (2).
NamedRange	Specifies that the published item is a named range.

### 3.1.4.11.5 Attributes

None.

### 3.1.4.11.6 Groups

None.

### 3.1.4.11.7 Attribute Groups

None.

### 3.1.4.12 GetRange

This operation is used to retrieve the contents of a specific range in the workbook.

The following is the WSDL port type specification of the **GetRange** WSDL operation.

```

<wsdl:operation name="GetRange" xmlns:wsdl="http://schemas.xmlsoap.org/wsdl/">
  <wsdl:input message="tns:GetRangeSoapIn"/>
  <wsdl:output message="tns:GetRangeSoapOut"/>
</wsdl:operation>

```

The protocol client sends a **GetRangeSoapIn** request message, and the protocol server responds with a **GetRangeSoapOut** response message, as follows:

1. The **rangeCoordinates** on the sheet (2) specified by **sheetName**, specify the location of the sheet (2) cells to retrieve.
2. Each element inside the **GetRangeResult** element MUST be of type **ArrayOfAnyType**. Each element inside **GetRangeResult** is a row (2) of sheet (1) cells returned from the protocol server. The number of rows (2) returned MUST be equal to the number of rows (2) requested in the **rangeCoordinates** element.

3. Each element inside each of the **ArrayOfAnyType** type nested inside **GetRangeResult** MUST be a single workbook sheet (2) cell. The number of elements inside each such nested **ArrayOfAnyType** MUST be equal to the number of columns (2) requested in the **rangeCoordinates** element.
4. If **formatted** is false, all sheet (2) cells returned as part of the **GetRangeResult** element MUST either be empty and have the `xsi:nil` attribute set to true or be one of the following types: **Boolean**, **double**, **string**, or **CellError** (section [2.2.5.1](#)).
5. If **formatted** is true, all sheet cells returned as part of the **GetRangeResult** element MUST be type **string**, and MUST be number formatted according to how the sheet (1) cell is number formatted in the workbook.
6. If there was an application error on the protocol server during the operation, the protocol server MUST return a SOAP fault response, which SHOULD contain one of the following subcodes or any other subcodes specified in section [2.2.9.2](#), but MAY instead contain any subcode specified in section [2.2.9.1](#) or any other subcode.

Subcode
<b>DiscontiguousRangeNotSupported</b>
<b>EcsInvalidNamedObject</b>
<b>InvalidSheetName</b>
<b>RangeDefinitionError</b>
<b>RangeParseError</b>
<b>RangeRequestAreaExceeded</b>
<b>SheetRangeMismatch</b>

### 3.1.4.12.1 Messages

The following table summarizes the set of WSDL message definitions that are specific to this operation.

Message	Description
<b>GetRangeSoapIn</b>	The request WSDL message for the <b>GetRange</b> WSDL operation.
<b>GetRangeSoapOut</b>	The response WSDL message for the <b>GetRange</b> WSDL operation.

#### 3.1.4.12.1.1 GetRangeSoapIn

The request WSDL message for the **GetRange** WSDL operation.

The SOAP action value is:

```
http://schemas.microsoft.com/office/excel/server/webservices/GetRange
```

The SOAP body contains the **GetRange** element.

### 3.1.4.12.1.2 GetRangeSoapOut

The response WSDL message for the **GetRange** WSDL operation.

The SOAP body contains the **GetRangeResponse** element.

### 3.1.4.12.2 Elements

The following table summarizes the XML schema element definitions that are specific to this operation.

Element	Description
<b>GetRange</b>	The input data for the <b>GetRange</b> WSDL operation.
<b>GetRangeResponse</b>	The result data for the <b>GetRange</b> WSDL operation.

#### 3.1.4.12.2.1 GetRange

The **GetRange** element specifies the input data for the **GetRange** WSDL operation.

```
<xs:element name="GetRange" xmlns:xs="http://www.w3.org/2001/XMLSchema">
  <xs:complexType>
    <xs:sequence>
      <xs:element minOccurs="0" maxOccurs="1" name="sessionId" type="xs:string"/>
      <xs:element minOccurs="0" maxOccurs="1" name="sheetName" type="xs:string"/>
      <xs:element minOccurs="0" maxOccurs="1" name="rangeCoordinates"
type="tns:RangeCoordinates"/>
      <xs:element minOccurs="1" maxOccurs="1" name="formatted" type="xs:boolean"/>
    </xs:sequence>
  </xs:complexType>
</xs:element>
```

**sessionId:** A session identifier (2). MUST be present in the request message. SHOULD have a value that has been obtained from a previous call to the **OpenWorkbook**, **OpenWorkbookEx**, **OpenWorkbookForEditing**, or **NewWorkbook** operation, but MAY instead be obtained in any other way.

**sheetName:** The name of the sheet (2) that contains the range. See section [2.2.5.3](#) for specification. MUST be present. MUST NOT be empty.

**rangeCoordinates:** The range to retrieve.

- MUST be present.
- MUST NOT be empty, as specified in section [2.2.4.4](#).
- The product of **Height** and **Width** MUST NOT be greater than 1,000,000.

**formatted:** Specifies whether **GetRangeResult** will be number formatted.

#### 3.1.4.12.2.2 GetRangeResponse

The **GetRangeResponse** element specifies the result data for the **GetRange** WSDL operation.

```

<xs:element name="GetRangeResponse" xmlns:xs="http://www.w3.org/2001/XMLSchema">
  <xs:complexType>
    <xs:sequence>
      <xs:element minOccurs="0" maxOccurs="1" name="GetRangeResult"
type="tns:ArrayOfAnyType"/>
      <xs:element minOccurs="0" maxOccurs="1" name="status" type="tns:ArrayOfStatus"/>
    </xs:sequence>
  </xs:complexType>
</xs:element>

```

**GetRangeResult:** The returned range value.

**status:** An array of status information as specified in section [2.2.4.2](#).

### 3.1.4.12.3 Complex Types

None.

### 3.1.4.12.4 Simple Types

None.

### 3.1.4.12.5 Attributes

None.

### 3.1.4.12.6 Groups

None.

### 3.1.4.12.7 Attribute Groups

None.

### 3.1.4.13 GetRangeA1

This operation is used to retrieve the contents of a named range in the workbook.

The following is the WSDL port type specification of the **GetRangeA1** WSDL operation.

```

<wsdl:operation name="GetRangeA1" xmlns:wsdl="http://schemas.xmlsoap.org/wsdl/">
  <wsdl:input message="tns:GetRangeA1SoapIn"/>
  <wsdl:output message="tns:GetRangeA1SoapOut"/>
</wsdl:operation>

```

The protocol client sends a **GetRangeA1SoapIn** request message, and the protocol server responds with a **GetRangeA1SoapOut** response message, as follows:

- The **rangeName** specifies the named range of the cells on the sheet (2) to retrieve. The sheet (2) that contains the sheet (2) cells to retrieve is determined in the following manner:
- If **rangeName** specifies a sheet (2), that is the sheet (2) that MUST be used.

- Otherwise, the sheet (2) specified in **sheetName** MUST be used, as specified in section [2.2.5.3](#). If neither **sheetName** nor **rangeName** specify a sheet (2), the protocol server MAY [<7>](#) use any sheet (2) in the workbook.
- Each element inside the **GetRangeA1Result** element MUST be of type **ArrayOfAnyType**. Each element inside the **GetRangeA1Result** is a row (2) of sheet (1) cells returned from the protocol server. The number of rows (2) MUST be equal to the rows (2) in the named range specified by **rangeName**.
- Each element inside each of the **ArrayOfAnyType** type nested inside **GetRangeA1Result** MUST be a single workbook sheet (2) cell. The number of elements inside each such nested **ArrayOfAnyType** MUST be equal to the number of columns (2) in the named range specified by **rangeName**.
- If **formatted** is false, all sheet (2) cells returned as part of the **GetRangeA1Result** element MUST either be empty and have the xsi:nil attribute set to true or be one of the following types: **Boolean**, **double**, **string**, or [CellError](#) (section [2.2.5.1](#)).
- If **formatted** is true, all sheet (2) cells returned as part of the **GetRangeA1Result** element MUST be type **string**, and MUST be number formatted according to how the sheet (2) cell is number formatted in the workbook.
- If there was an application error on the protocol server during the operation, the protocol server MUST return a SOAP fault response, which SHOULD contain one of the following subcodes or any other subcodes specified in section [2.2.9.2](#), but MAY instead contain any subcode specified in section [2.2.9.1](#) or any other subcode.

Subcode
<b>DiscontiguousRangeNotSupported</b>
<b>EcsInvalidNamedObject</b>
<b>InvalidSheetName</b>
<b>RangeDefinitionError</b>
<b>RangeParseError</b>
<b>RangeRequestAreaExceeded</b>
<b>SheetRangeMismatch</b>

### 3.1.4.13.1 Messages

The following table summarizes the set of WSDL message definitions that are specific to this operation.

Message	Description
<b>GetRangeA1SoapIn</b>	The request WSDL message for the <b>GetRangeA1</b> WSDL operation.
<b>GetRangeA1SoapOut</b>	The response WSDL message for the <b>GetRangeA1</b> WSDL operation.



### 3.1.4.13.1.1 GetRangeA1SoapIn

The request WSDL message for the **GetRangeA1** WSDL operation.

The SOAP action value is:

```
http://schemas.microsoft.com/office/excel/server/webservices/GetRangeA1
```

The SOAP body contains the **GetRangeA1** element.

### 3.1.4.13.1.2 GetRangeA1SoapOut

The response WSDL message for the **GetRangeA1** WSDL operation.

The SOAP body contains the **GetRangeA1Response** element.

### 3.1.4.13.2 Elements

The following table summarizes the XML schema element definitions that are specific to this operation.

Element	Description
<b>GetRangeA1</b>	The input data for the <b>GetRangeA1</b> WSDL operation.
<b>GetRangeA1Response</b>	The result data for the <b>GetRangeA1</b> WSDL operation.

#### 3.1.4.13.2.1 GetRangeA1

The **GetRangeA1** element specifies the input data for the **GetRangeA1** WSDL operation.

```
<xs:element name="GetRangeA1" xmlns:xs="http://www.w3.org/2001/XMLSchema">  
  <xs:complexType>  
    <xs:sequence>  
      <xs:element minOccurs="0" maxOccurs="1" name="sessionId" type="xs:string"/>  
      <xs:element minOccurs="0" maxOccurs="1" name="sheetName" type="xs:string"/>  
      <xs:element minOccurs="0" maxOccurs="1" name="rangeName" type="xs:string"/>  
      <xs:element minOccurs="1" maxOccurs="1" name="formatted" type="xs:boolean"/>  
    </xs:sequence>  
  </xs:complexType>  
</xs:element>
```

**sessionId:** A session identifier (2). MUST be present in the request message. SHOULD have a value that has been obtained from a previous call to the **OpenWorkbook**, **OpenWorkbookEx**, **OpenWorkbookForEditing**, or **NewWorkbook** operation, but MAY instead be obtained in any other way.

**sheetName:** The name of the sheet (1) on which the **rangeName** is defined. See section [2.2.5.3](#) for specification. MUST be present.

**rangeName:** The name of the range as specified in section [2.2.5.2](#). MUST be present. MUST NOT be longer than 255 characters.

**formatted:** Specifies whether **GetRangeA1Result** will be number formatted.

### 3.1.4.13.2.2 GetRangeA1Response

The **GetRangeA1Response** element specifies the result data for the **GetRangeA1** WSDL operation.

```
<xs:element name="GetRangeA1Response" xmlns:xs="http://www.w3.org/2001/XMLSchema">
  <xs:complexType>
    <xs:sequence>
      <xs:element minOccurs="0" maxOccurs="1" name="GetRangeA1Result"
type="tns:ArrayOfAnyType"/>
      <xs:element minOccurs="0" maxOccurs="1" name="status" type="tns:ArrayOfStatus"/>
    </xs:sequence>
  </xs:complexType>
</xs:element>
```

**GetRangeA1Result:** The returned range value.

**status:** An array of status information as specified in section [2.2.4.2](#).

### 3.1.4.13.3 Complex Types

None.

### 3.1.4.13.4 Simple Types

None.

### 3.1.4.13.5 Attributes

None.

### 3.1.4.13.6 Groups

None.

### 3.1.4.13.7 Attribute Groups

None.

### 3.1.4.14 GetSessionInformation

This operation retrieves information about a session (2) on the protocol server.

The following is the WSDL port type specification of the **GetSessionInformation** WSDL operation.

```
<wsdl:operation name="GetSessionInformation" xmlns:wsdl="http://schemas.xmlsoap.org/wsdl/">
  <wsdl:input message="tns:GetSessionInformationSoapIn"/>
  <wsdl:output message="tns:GetSessionInformationSoapOut"/>
</wsdl:operation>
```

The protocol client sends a **GetSessionInformationSoapIn** request message, and the protocol server responds with a **GetSessionInformationSoapOut** response message, as follows:

- The protocol server MUST return the UI culture and the data culture for the specified session (2). These are the languages specified in the [OpenWorkbook](#) operation or the languages that the protocol server fell back to, as specified in [OpenWorkbook](#).
- If there was an application error on the protocol server during the operation, the protocol server MUST return a SOAP fault response, which SHOULD be one of the subcodes specified in [Common List of Subcodes](#), but MAY instead contain any subcode specified in [List of Subcodes](#) or any other subcode.

### 3.1.4.14.1 Messages

The following table summarizes the set of WSDL message definitions that are specific to this operation.

Message	Description
<b>GetSessionInformationSoapIn</b>	The request WSDL message for the <b>GetSessionInformation</b> WSDL operation.
<b>GetSessionInformationSoapOut</b>	The response WSDL message for the <b>GetSessionInformation</b> WSDL operation.

#### 3.1.4.14.1.1 GetSessionInformationSoapIn

The request WSDL message for the **GetSessionInformation** WSDL operation.

The SOAP action value is:

```
http://schemas.microsoft.com/office/excel/server/webservices/GetSessionInformation
```

The SOAP body contains the **GetSessionInformation** element.

#### 3.1.4.14.1.2 GetSessionInformationSoapOut

The response WSDL message for the **GetSessionInformation** WSDL operation.

The SOAP body contains the **GetSessionInformationResponse** element.

### 3.1.4.14.2 Elements

The following table summarizes the XML schema element definitions that are specific to this operation.

Element	Description
<b>GetSessionInformation</b>	The input data for the <b>GetSessionInformation</b> WSDL operation.
<b>GetSessionInformationResponse</b>	The result data for the <b>GetSessionInformation</b> WSDL operation.

#### 3.1.4.14.2.1 GetSessionInformation

The **GetSessionInformation** element specifies the input data for the **GetSessionInformation** WSDL operation.

```

<xs:element name="GetSessionInformation" xmlns:xs="http://www.w3.org/2001/XMLSchema">
  <xs:complexType>
    <xs:sequence>
      <xs:element minOccurs="0" maxOccurs="1" name="sessionId" type="xs:string"/>
    </xs:sequence>
  </xs:complexType>
</xs:element>

```

**sessionId:** A session identifier (2). MUST be present. SHOULD have a value that has been obtained from a previous call to the **OpenWorkbook**, **OpenWorkbookEx**, **OpenWorkbookForEditing**, or **NewWorkbook** operations, but MAY instead be obtained in any other way.

### 3.1.4.14.2.2 GetSessionInformationResponse

The **GetSessionInformationResponse** element specifies the result data for the **GetSessionInformation** WSDL operation.

```

<xs:element name="GetSessionInformationResponse" xmlns:xs="http://www.w3.org/2001/XMLSchema">
  <xs:complexType>
    <xs:sequence>
      <xs:element minOccurs="0" maxOccurs="1" name="serverVersion" type="xs:string"/>
      <xs:element minOccurs="0" maxOccurs="1" name="uiCultureNameUsed" type="xs:string"/>
      <xs:element minOccurs="0" maxOccurs="1" name="dataCultureNameUsed" type="xs:string"/>
      <xs:element minOccurs="0" maxOccurs="1" name="status" type="tns:ArrayOfStatus"/>
    </xs:sequence>
  </xs:complexType>
</xs:element>

```

**serverVersion:** The version of the server. MUST be present.

**uiCultureNameUsed:** The UI culture. MUST be present. MUST be a language tag, as specified in [\[RFC1766\]](#) section 2.

**dataCultureNameUsed:** The data culture. MUST be present. MUST be a language tag, as specified in [\[RFC1766\]](#) section 2.

**status:** An array of **Status** elements as specified in section [2.2.4.2](#).

### 3.1.4.14.3 Complex Types

None.

### 3.1.4.14.4 Simple Types

None.

### 3.1.4.14.5 Attributes

None.

### 3.1.4.14.6 Groups

None.

### 3.1.4.14.7 Attribute Groups

None.

### 3.1.4.15 GetSheetNames

The operation returns information about the sheets in a workbook.

The following is the WSDL port type specification of the **GetSheetNames** WSDL operation.

```
<wsdl:operation name="GetSheetNames" xmlns:wsdl="http://schemas.xmlsoap.org/wsdl/">
  <wsdl:input message="tns:GetSheetNamesSoapIn"/>
  <wsdl:output message="tns:GetSheetNamesSoapOut"/>
</wsdl:operation>
```

The protocol client sends a **GetSheetNamesSoapIn** request message, and the protocol server responds with a **GetSheetNamesSoapOut** response message, as follows:

- If the session (2) is a view session in view-only mode, the number of elements inside **GetSheetNamesResult** MUST be equal to the number of visible **published sheets** in the workbook.
- If the session (2) is not a view session in view-only mode, the number of elements inside **GetSheetNamesResult** MUST be equal to the number of loaded sheets (1) in the workbook.
- If there was an application error on the protocol server during the operation, the protocol server MUST return a SOAP fault response, which SHOULD be one of the subcodes specified in section [2.2.9.2](#), but MAY instead contain any subcode specified in section [2.2.9.1](#) or any other subcode.

### 3.1.4.15.1 Messages

The following table summarizes the set of WSDL message definitions that are specific to this operation.

Message	Description
<b>GetSheetNamesSoapIn</b>	The request WSDL message for the <b>GetSheetNames</b> WSDL operation.
<b>GetSheetNamesSoapOut</b>	The response WSDL message for the <b>GetSheetNames</b> WSDL operation.

#### 3.1.4.15.1.1 GetSheetNamesSoapIn

The request WSDL message for the **GetSheetNames** WSDL operation.

The SOAP action value is:

```
http://schemas.microsoft.com/office/excel/server/webservices/GetSheetNames
```

The SOAP body contains the **GetSheetNames** element.

#### 3.1.4.15.1.2 GetSheetNamesSoapOut

The response WSDL message for the **GetSheetNames** WSDL operation.

The SOAP body contains the **GetSheetNamesResponse** element.

### 3.1.4.15.2 Elements

The following table summarizes the XML schema element definitions that are specific to this operation.

Element	Description
<b>GetSheetNames</b>	The input data for the <b>GetSheetNames</b> WSDL operation.
<b>GetSheetNamesResponse</b>	The result data for the <b>GetSheetNames</b> WSDL operation.

#### 3.1.4.15.2.1 GetSheetNames

The **GetSheetNames** element specifies the input data for the **GetSheetNames** WSDL operation.

```
<xs:element name="GetSheetNames" xmlns:xs="http://www.w3.org/2001/XMLSchema">
  <xs:complexType>
    <xs:sequence>
      <xs:element minOccurs="0" maxOccurs="1" name="sessionId" type="xs:string"/>
    </xs:sequence>
  </xs:complexType>
</xs:element>
```

**sessionId:** A session identifier (2). MUST be present. SHOULD have a value that has been obtained from a previous call to the **OpenWorkbook**, **OpenWorkbookEx**, **OpenWorkbookForEditing**, or **NewWorkbook** operation, but MAY instead be obtained in any other way.

#### 3.1.4.15.2.2 GetSheetNamesResponse

The **GetSheetNamesResponse** element specifies the result data for the **GetSheetNames** WSDL operation.

```
<xs:element name="GetSheetNamesResponse" xmlns:xs="http://www.w3.org/2001/XMLSchema">
  <xs:complexType>
    <xs:sequence>
      <xs:element minOccurs="0" maxOccurs="1" name="GetSheetNamesResult"
type="tns:ArrayOfSheetInfo"/>
      <xs:element minOccurs="0" maxOccurs="1" name="status" type="tns:ArrayOfStatus"/>
    </xs:sequence>
  </xs:complexType>
</xs:element>
```

**GetSheetNamesResult:** An array of **SheetInfo** elements as specified in section [3.1.4.15.3.1](#). MUST be present.

**status:** An array of status information as specified in section [2.2.4.2](#).

### 3.1.4.15.3 Complex Types

The following table summarizes the XML schema complex type definitions that are specific to this operation.

Complex type	Description
<b>ArrayOfSheetInfo</b>	An array of <b>SheetInfo</b> elements.
<b>SheetInfo</b>	Specifies the <b>name</b> , <b>type</b> , and visible condition of a sheet (1).

### 3.1.4.15.3.1 ArrayOfSheetInfo

**Namespace:** http://schemas.microsoft.com/office/excel/server/webservices

An array of **SheetInfo** elements defined as follows.

```
<xs:complexType name="ArrayOfSheetInfo" xmlns:xs="http://www.w3.org/2001/XMLSchema">
  <xs:sequence>
    <xs:element minOccurs="0" maxOccurs="unbounded" name="SheetInfo" nillable="true"
      type="tns:SheetInfo"/>
  </xs:sequence>
</xs:complexType>
```

**SheetInfo:** A **SheetInfo** as specified in section [3.1.4.15.3.2](#).

### 3.1.4.15.3.2 SheetInfo

**Namespace:** http://schemas.microsoft.com/office/excel/server/webservices

Specifies the **name**, **type**, and visible condition of a sheet (1) and is defined as follows.

```
<xs:complexType name="SheetInfo" xmlns:xs="http://www.w3.org/2001/XMLSchema">
  <xs:sequence>
    <xs:element minOccurs="0" maxOccurs="1" name="Name" type="xs:string"/>
    <xs:element minOccurs="1" maxOccurs="1" name="Type" type="tns:SheetType"/>
    <xs:element minOccurs="1" maxOccurs="1" name="Visibility" type="tns:SheetVisibility"/>
  </xs:sequence>
</xs:complexType>
```

**Name:** The name of the sheet (1). MUST be present.

**Type:** The type of the sheet (1) as specified in section [3.1.4.15.4.1](#).

**Visibility:** The visible condition of the sheet (1) as specified in section [3.1.4.15.4.2](#).

### 3.1.4.15.4 Simple Types

The following table summarizes the XML schema simple type definitions that are specific to this operation.

Simple type	Description
<b>SheetType</b>	Specifies the type of a sheet (1).
<b>SheetVisibility</b>	Specifies the visible condition of a sheet (1).

### 3.1.4.15.4.1 SheetType

**Namespace:** http://schemas.microsoft.com/office/excel/server/webservices

Specifies the type of a sheet (1) and is defined as follows.

```
<xs:simpleType name="SheetType" xmlns:xs="http://www.w3.org/2001/XMLSchema">
  <xs:restriction base="xs:string">
    <xs:enumeration value="Worksheet"/>
    <xs:enumeration value="Chartsheet"/>
  </xs:restriction>
</xs:simpleType>
```

The following table specifies the allowable values for the **SheetType** simple type.

Value	Meaning
Worksheet	A worksheet.
Chartsheet	A <b>chart sheet</b> .

### 3.1.4.15.4.2 SheetVisibility

**Namespace:** http://schemas.microsoft.com/office/excel/server/webservices

Specifies the visible condition of a sheet (1) and is defined as follows.

```
<xs:simpleType name="SheetVisibility" xmlns:xs="http://www.w3.org/2001/XMLSchema">
  <xs:restriction base="xs:string">
    <xs:enumeration value="Visible"/>
    <xs:enumeration value="Hidden"/>
    <xs:enumeration value="VeryHidden"/>
  </xs:restriction>
</xs:simpleType>
```

The following table specifies the allowable values for the **SheetVisibility** simple type.

Value	Meaning
Visible	Specifies that the sheet (1) is visible.
Hidden	Specifies that the sheet (1) is not visible, but can be unhidden via the client UI.
VeryHidden	Specifies that the sheet (1) is not visible and cannot be unhidden via the client UI.

### 3.1.4.15.5 Attributes

None.

### 3.1.4.15.6 Groups

None.



### 3.1.4.15.7 Attribute Groups

None.

### 3.1.4.16 GetWorkbook

This operation is used to retrieve a workbook file.

The following is the WSDL port type specification of the **GetWorkbook** WSDL operation.

```
<wsdl:operation name="GetWorkbook" xmlns:wsdl="http://schemas.xmlsoap.org/wsdl/">
  <wsdl:input message="tns:GetWorkbookSoapIn"/>
  <wsdl:output message="tns:GetWorkbookSoapOut"/>
</wsdl:operation>
```

The protocol client sends a **GetWorkbookSoapIn** request message, and the protocol server responds with a **GetWorkbookSoapOut** response message, as follows:

- If **workbookType** is **FullWorkbook** or **FullSnapshot** and the user does not have Open Item permission, the protocol server returns a SOAP fault with subcode **EcsSnapshotAccessDenied**.
- If the protocol server cannot retrieve the workbook file in the form specified by **workbookType**, the protocol server returns a SOAP fault with subcode **SaveFailed**.
- If there was an application error on the protocol server during the operation, the protocol server MUST return a SOAP fault response, which SHOULD contain one of the following subcodes or any other subcodes specified in section [2.2.9.2](#), but MAY instead contain any subcode specified in section [2.2.9.1](#) or any other subcode.

Subcode
<b>EcsSnapshotAccessDenied</b>
<b>SaveFailed</b>

#### 3.1.4.16.1 Messages

The following table summarizes the set of WSDL message definitions that are specific to this operation.

Message	Description
<b>GetWorkbookSoapIn</b>	The request WSDL message for the <b>GetWorkbook</b> WSDL operation.
<b>GetWorkbookSoapOut</b>	The response WSDL message for the <b>GetWorkbook</b> WSDL operation.

##### 3.1.4.16.1.1 GetWorkbookSoapIn

The request WSDL message for the **GetWorkbook** WSDL operation.

The SOAP action value is:

```
http://schemas.microsoft.com/office/excel/server/webservices/GetWorkbook
```

The SOAP body contains the **GetWorkbook** element.

### 3.1.4.16.1.2 GetWorkbookSoapOut

The response WSDL message for the **GetWorkbook** WSDL operation.

The SOAP body contains the **GetWorkbookResponse** element.

### 3.1.4.16.2 Elements

The following table summarizes the XML schema element definitions that are specific to this operation.

Element	Description
<b>GetWorkbook</b>	The input data for the <b>GetWorkbook</b> WSDL operation.
<b>GetWorkbookResponse</b>	The result data for the <b>GetWorkbook</b> WSDL operation.

#### 3.1.4.16.2.1 GetWorkbook

The **GetWorkbook** element specifies the input data for the **GetWorkbook** WSDL operation.

```
<xs:element name="GetWorkbook" xmlns:xs="http://www.w3.org/2001/XMLSchema">
  <xs:complexType>
    <xs:sequence>
      <xs:element minOccurs="0" maxOccurs="1" name="sessionId" type="xs:string"/>
      <xs:element minOccurs="1" maxOccurs="1" name="workbookType" type="tns:WorkbookType"/>
    </xs:sequence>
  </xs:complexType>
</xs:element>
```

**sessionId:** A session (2) identifier. MUST be present in the request message. SHOULD have a value that has been obtained from a previous call to the **OpenWorkbook**, **OpenWorkbookEx**, **OpenWorkbookForEditing**, or **NewWorkbook** operation, but MAY instead be obtained in any other way.

**workbookType:** The form of the requested workbook as specified in section [2.2.5.4](#).

#### 3.1.4.16.2.2 GetWorkbookResponse

The **GetWorkbookResponse** element specifies the result data for the **GetWorkbook** WSDL operation.

```
<xs:element name="GetWorkbookResponse" xmlns:xs="http://www.w3.org/2001/XMLSchema">
  <xs:complexType>
    <xs:sequence>
      <xs:element minOccurs="0" maxOccurs="1" name="GetWorkbookResult"
type="xs:base64Binary"/>
      <xs:element minOccurs="0" maxOccurs="1" name="status" type="tns:ArrayOfStatus"/>
    </xs:sequence>
  </xs:complexType>
</xs:element>
```

**GetWorkbookResult:** A workbook file. MUST be present.

**status:** An array of status information as specified in section [2.2.4.2](#).

### 3.1.4.16.3 Complex Types

None.

### 3.1.4.16.4 Simple Types

None.

### 3.1.4.16.5 Attributes

None.

### 3.1.4.16.6 Groups

None.

### 3.1.4.16.7 Attribute Groups

None.

### 3.1.4.17 GetWorkbookConnections

Returns a list of data connection (2) names in the workbook.

The following is the WSDL port type specification of the **GetWorkbookConnections** WSDL operation.

```
<wsdl:operation name="GetWorkbookConnections" xmlns:wsdl="http://schemas.xmlsoap.org/wsdl/">
  <wsdl:input message="tns:GetWorkbookConnectionsSoapIn"/>
  <wsdl:output message="tns:GetWorkbookConnectionsSoapOut"/>
</wsdl:operation>
```

The protocol client sends a **GetWorkbookConnectionsSoapIn** request WSDL message, and the protocol server responds with a **GetWorkbookConnectionsSoapOut** response WSDL message, as follows:

- The protocol server returns a list of the data connection (2) names.
- If there was an application error on the protocol server during the operation, the protocol server MUST return a SOAP fault response, which SHOULD be one of the subcodes specified in section [2.2.9.2](#), but MAY instead contain any subcode specified in section [2.2.9.1](#) or any other subcode.

#### 3.1.4.17.1 Messages

The following table summarizes the set of WSDL message definitions that are specific to this operation.

Message	Description
<b>GetWorkbookConnectionsSoapIn</b>	The request WSDL message for the <b>GetWorkbookConnections</b>

Message	Description
	WSDL operation.
<b>GetWorkbookConnectionsSoapOut</b>	The response WSDL message for the <b>GetWorkbookConnections</b> WSDL operation.

### 3.1.4.17.1.1 GetWorkbookConnectionsSoapIn

The request WSDL message for the **GetWorkbookConnections** WSDL operation.

The SOAP action value is:

```
http://schemas.microsoft.com/office/excel/server/webservices/GetWorkbookConnections
```

The SOAP body contains the **GetWorkbookConnections** element.

### 3.1.4.17.1.2 GetWorkbookConnectionsSoapOut

The response WSDL message for the **GetWorkbookConnections** WSDL operation.

The SOAP body contains the **GetWorkbookConnectionsResponse** element.

### 3.1.4.17.2 Elements

The following table summarizes the XML schema element definitions that are specific to this operation.

Element	Description
<b>GetWorkbookConnections</b>	The input data for the <b>GetWorkbookConnections</b> WSDL operation.
<b>GetWorkbookConnectionsResponse</b>	The result data for the <b>GetWorkbookConnections</b> WSDL operation.

#### 3.1.4.17.2.1 GetWorkbookConnections

The **GetWorkbookConnections** element specifies the input data for the **GetWorkbookConnections** WSDL operation.

```
<xs:element name="GetWorkbookConnections" xmlns:xs="http://www.w3.org/2001/XMLSchema">
  <xs:complexType>
    <xs:sequence>
      <xs:element minOccurs="0" maxOccurs="1" name="sessionId" type="xs:string"/>
    </xs:sequence>
  </xs:complexType>
</xs:element>
```

**sessionId:** A session (2) identifier. MUST be present in the request message. SHOULD have a value that has been obtained from a previous call to the **OpenWorkbook**, **OpenWorkbookEx**, **OpenWorkbookForEditing**, or **NewWorkbook** operation, but MAY instead be obtained in any other way.

### 3.1.4.17.2.2 GetWorkbookConnectionsResponse

The **GetWorkbookConnectionsResponse** element specifies the result data for the **GetWorkbookConnections** WSDL operation.

```
<xs:element name="GetWorkbookConnectionsResponse"
  xmlns:xs="http://www.w3.org/2001/XMLSchema">
  <xs:complexType>
    <xs:sequence>
      <xs:element minOccurs="0" maxOccurs="1" name="GetWorkbookConnectionsResult"
        type="tns:ArrayOfString"/>
      <xs:element minOccurs="0" maxOccurs="1" name="status" type="tns:ArrayOfStatus"/>
    </xs:sequence>
  </xs:complexType>
</xs:element>
```

**GetWorkbookConnectionsResult:** An array of data connection (2) names.

**status:** An array of status information as specified in section [2.2.4.2](#).

### 3.1.4.17.3 Complex Types

None.

### 3.1.4.17.4 Simple Types

None.

### 3.1.4.17.5 Attributes

None.

### 3.1.4.17.6 Groups

None.

### 3.1.4.17.7 Attribute Groups

None.

### 3.1.4.18 NewWorkbook

This operation is used to create a new workbook session.

The following is the WSDL port type specification of the **NewWorkbook** WSDL operation.

```
<wsdl:operation name="NewWorkbook" xmlns:wsdl="http://schemas.xmlsoap.org/wsdl/">
  <wsdl:input message="tns:NewWorkbookSoapIn"/>
  <wsdl:output message="tns:NewWorkbookSoapOut"/>
</wsdl:operation>
```

If the language represented by **uiCultureName** is unsupported on the protocol server, the protocol server MAY [<8>](#) fall back to some other supported language. **uiCultureName** MAY [<9>](#) be empty, in

which case the determination of which language to default to is protocol-server-implementation specific.

If the language represented by **dataCultureName** is unsupported on the protocol server, the protocol server MAY<10> fall back to some other supported language. **dataCultureName** MAY<11> be empty, in which case the determination of which language to default to is protocol-server-implementation specific.

If the operation succeeds, the protocol server MUST return the session identifier (2) of the newly created session (2) in the response message, to be used in any future operations in the newly created session.

If there was an application error on the protocol server during the operation, the protocol server MUST return a SOAP fault response, which SHOULD be one of the subcodes specified in section [2.2.9.2](#), but MAY instead contain any subcode specified in section [2.2.9.1](#) or any other subcode.

### 3.1.4.18.1 Messages

The following table summarizes the set of WSDL message definitions that are specific to this operation.

Message	Description
<b>NewWorkbookSoapIn</b>	The request WSDL message for the <b>NewWorkbook</b> WSDL operation.
<b>NewWorkbookSoapOut</b>	The response WSDL message for the <b>NewWorkbook</b> WSDL operation.

#### 3.1.4.18.1.1 NewWorkbookSoapIn

The request WSDL message for the **NewWorkbook** WSDL operation.

The SOAP action value is:

```
http://schemas.microsoft.com/office/excel/server/webservices/NewWorkbook
```

The SOAP body contains the **NewWorkbook** element.

#### 3.1.4.18.1.2 NewWorkbookSoapOut

The response WSDL message for the **NewWorkbook** WSDL operation.

The SOAP body contains the **NewWorkbookResponse** element.

### 3.1.4.18.2 Elements

The following table summarizes the XML schema element definitions that are specific to this operation.

Element	Description
<b>NewWorkbook</b>	The input data for the <b>NewWorkbook</b> WSDL operation.
<b>NewWorkbookResponse</b>	The result data for the <b>NewWorkbook</b> WSDL operation.

### 3.1.4.18.2.1 NewWorkbook

The **NewWorkbook** element specifies the input data for the **NewWorkbook** WSDL operation.

```
<xs:element name="NewWorkbook" xmlns:xs="http://www.w3.org/2001/XMLSchema">
  <xs:complexType>
    <xs:sequence>
      <xs:element minOccurs="0" maxOccurs="1" name="path" type="xs:string"/>
      <xs:element minOccurs="0" maxOccurs="1" name="uiCultureName" type="xs:string"/>
      <xs:element minOccurs="0" maxOccurs="1" name="dataCultureName" type="xs:string"/>
    </xs:sequence>
  </xs:complexType>
</xs:element>
```

**path:** The **trusted location (2)** of the new workbook session. MUST be present. MUST NOT be empty. MUST NOT be longer than 4095 characters. MUST be a **UNC**, or a **URI** as specified in [\[RFC2396\]](#).

**uiCultureName:** A language tag, as specified in [\[RFC1766\]](#), Section 2. Specifies the UI culture. MUST NOT be longer than 4095 characters.

**dataCultureName:** A language tag, as specified in [\[RFC1766\]](#), Section 2. Specifies the data culture. MUST NOT be longer than 4095 characters.

### 3.1.4.18.2.2 NewWorkbookResponse

The **NewWorkbookResponse** element specifies the result data for the **NewWorkbook** WSDL operation.

```
<xs:element name="NewWorkbookResponse" xmlns:xs="http://www.w3.org/2001/XMLSchema">
  <xs:complexType>
    <xs:sequence>
      <xs:element minOccurs="0" maxOccurs="1" name="NewWorkbookResult" type="xs:string"/>
      <xs:element minOccurs="0" maxOccurs="1" name="status" type="tns:ArrayOfStatus"/>
    </xs:sequence>
  </xs:complexType>
</xs:element>
```

**NewWorkbookResult:** The session identifier (2) of the newly created session (2). MUST be present.

**status:** The status information returned by the protocol server.

### 3.1.4.18.3 Complex Types

None.

### 3.1.4.18.4 Simple Types

None.

### 3.1.4.18.5 Attributes

None.

### 3.1.4.18.6 Groups

None.

### 3.1.4.18.7 Attribute Groups

None.

### 3.1.4.19 OpenWorkbook

This operation is used to create a new view session, giving access to a workbook on the protocol server.

The following is the WSDL port type specification of the **OpenWorkbook** WSDL operation.

```
<wsdl:operation name="OpenWorkbook" xmlns:wsdl="http://schemas.xmlsoap.org/wsdl/">
  <wsdl:input message="tns:OpenWorkbookSoapIn"/>
  <wsdl:output message="tns:OpenWorkbookSoapOut"/>
</wsdl:operation>
```

The protocol client sends an **OpenWorkbookSoapIn** request message, and the protocol server responds with an **OpenWorkbookSoapOut** response message, as follows:

1. The workbook file, specified by **workbookPath**, is specified as follows:
  1. It SHOULD be in a format specified by [\[MS-XLSB\]](#), [\[ISO/IEC29500-1:2011\]](#), [\[MS-OFFMACRO2\]](#), or [\[ODF\]](#), but MAY be in any other format.
  2. If it is in the [\[ISO/IEC29500-1:2011\]](#) format:
    1. It MAY [<12>](#) contain any valid SpreadsheetML records in that format.
    2. If a **odcFile** attribute of a **connection** element ([\[ISO/IEC29500-1:2011\]](#), Part 1, Section 18.13.1) is present, it SHOULD be the path of a file in the format specified by [\[MS-ODCFF\]](#).
    3. If a **connection** attribute of **dbPr** element ([\[ISO/IEC29500-1:2011\]](#), Part 1, Section 18.13.3) is present, it SHOULD be in the format specified by [\[MS-ODBCSTR\]](#) or [\[MS-OLEDBSTR\]](#).
  3. If it is in the [MS-XLSB] format:
    1. It MAY [<13>](#) contain any valid records in that format.
    2. If a **brtBeginExternalConnection** record is present and it has the **stConnectionFile** field present, the **stConnectionFile** SHOULD be the path of a file in the format specified by [\[MS-ODCFF\]](#).
    3. If a **BrtBeginECDBProps** record is present, its **stConn** field SHOULD be in the format specified by [\[MS-ODBCSTR\]](#) or [\[MS-OLEDBSTR\]](#).
  4. If a file in [\[MS-ODCFF\]](#) is referenced by the workbook file:
    1. **SourceFile** element of **OfficeDataConnection** ([\[MS-ODCFF\]](#) section 2.7.1.1) MUST NOT be present.
    2. **Parameter** elements of **CT\_Connection** ([\[MS-ODCFF\]](#) section 2.7.1.1) MUST be ignored.



2. If the language represented by **uiCultureName** is unsupported on the protocol server, the protocol server MAY [<14>](#) fall back to some other supported language. **uiCultureName** MAY [<15>](#) be empty, in which case the determination of which language to default to is protocol-server-implementation specific.
3. If the language represented by **dataCultureName** is unsupported on the protocol server, the protocol server MAY [<16>](#) fall back to some other supported language. **dataCultureName** MAY [<17>](#) be empty, in which case the determination of which language to default to is protocol-server-implementation specific.
4. If the operation succeeds, the protocol server MUST return the session identifier (2) of the newly created session (2) in the response message, to be used in any future operations in the newly created session (2).
5. If there was an application error on the protocol server during the operation, the protocol server MUST return a SOAP fault response, which SHOULD contain one of the following subcodes or any other subcodes specified in section [2.2.9.2](#), but MAY instead contain any subcode specified in section [2.2.9.1](#) or any other subcode.

Subcode
<b>FileOpenNotFound</b>
<b>FileOpenAccessDenied</b>
<b>FileCorrupt</b>
<b>GenericFileOpenError</b>
<b>WorkbookNotSupported</b>

### 3.1.4.19.1 Messages

The following table summarizes the set of WSDL message definitions that are specific to this operation.

Message	Description
<b>OpenWorkbookSoapIn</b>	The request WSDL message for the <b>OpenWorkbook</b> WSDL operation.
<b>OpenWorkbookSoapOut</b>	The response WSDL message for the <b>OpenWorkbook</b> WSDL operation.

#### 3.1.4.19.1.1 OpenWorkbookSoapIn

The request WSDL message for the **OpenWorkbook** WSDL operation.

The SOAP action value is:

```
http://schemas.microsoft.com/office/excel/server/webservices/OpenWorkbook
```

The SOAP body contains the **OpenWorkbook** element.

#### 3.1.4.19.1.2 OpenWorkbookSoapOut

The response WSDL message for the **OpenWorkbook** WSDL operation.

The SOAP body contains the **OpenWorkbookResponse** element.

### 3.1.4.19.2 Elements

The following table summarizes the XML schema element definitions that are specific to this operation.

Element	Description
<b>OpenWorkbook</b>	The input data for the <b>OpenWorkbook</b> WSDL operation.
<b>OpenWorkbookResponse</b>	The result data for the <b>OpenWorkbook</b> WSDL operation.

#### 3.1.4.19.2.1 OpenWorkbook

The **OpenWorkbook** element specifies the input data for the **OpenWorkbook** WSDL operation.

```
<xs:element name="OpenWorkbook" xmlns:xs="http://www.w3.org/2001/XMLSchema">
  <xs:complexType>
    <xs:sequence>
      <xs:element minOccurs="0" maxOccurs="1" name="workbookPath" type="xs:string"/>
      <xs:element minOccurs="0" maxOccurs="1" name="uiCultureName" type="xs:string"/>
      <xs:element minOccurs="0" maxOccurs="1" name="dataCultureName" type="xs:string"/>
    </xs:sequence>
  </xs:complexType>
</xs:element>
```

**workbookPath:** The location of the workbook file. MUST be present. MUST NOT be empty. MUST NOT be longer than 4095 characters. MUST be a URI as specified in [\[RFC2396\]](#), or a UNC.

**uiCultureName:** A language tag, as specified in [\[RFC1766\]](#), Section 2. Specifies the UI culture. MUST NOT be longer than 4095 characters.

**dataCultureName:** A language tag, as specified in [\[RFC1766\]](#), Section 2. Specifies the data culture. MUST NOT be longer than 4095 characters.

#### 3.1.4.19.2.2 OpenWorkbookResponse

The **OpenWorkbookResponse** element specifies the result data for the **OpenWorkbook** WSDL operation.

```
<xs:element name="OpenWorkbookResponse" xmlns:xs="http://www.w3.org/2001/XMLSchema">
  <xs:complexType>
    <xs:sequence>
      <xs:element minOccurs="0" maxOccurs="1" name="OpenWorkbookResult" type="xs:string"/>
      <xs:element minOccurs="0" maxOccurs="1" name="status" type="tns:ArrayOfStatus"/>
    </xs:sequence>
  </xs:complexType>
</xs:element>
```

**OpenWorkbookResult:** The session identifier (2) of the newly created session (2). MUST be present.

**status:** The status information returned by the protocol server.

### 3.1.4.19.3 Complex Types

None.

### 3.1.4.19.4 Simple Types

None.

### 3.1.4.19.5 Attributes

None.

### 3.1.4.19.6 Groups

None.

### 3.1.4.19.7 Attribute Groups

None.

### 3.1.4.20 OpenWorkbookEx

This operation is used to create a new view session, giving access to a workbook on the protocol server.

The following is the WSDL port type specification of the **OpenWorkbookEx** WSDL operation.

```
<wsdl:operation name="OpenWorkbookEx" xmlns:wsdl="http://schemas.xmlsoap.org/wsdl/">
  <wsdl:input message="tns:OpenWorkbookExSoapIn"/>
  <wsdl:output message="tns:OpenWorkbookExSoapOut"/>
</wsdl:operation>
```

For details, see the **OpenWorkbook** operation (section [3.1.4.19](#)). When processing the **OpenWorkbookEx** operation the protocol server MUST suppress connected data refresh.

#### 3.1.4.20.1 Messages

The following table summarizes the set of WSDL message definitions that are specific to this operation.

Message	Description
<b>OpenWorkbookExSoapIn</b>	The request WSDL message for the <b>OpenWorkbookEx</b> WSDL operation.
<b>OpenWorkbookExSoapOut</b>	The response WSDL message for the <b>OpenWorkbookEx</b> WSDL operation.

##### 3.1.4.20.1.1 OpenWorkbookExSoapIn

The request WSDL message for the **OpenWorkbookEx** WSDL operation.

The SOAP action value is:

```
http://schemas.microsoft.com/office/excel/server/webservices/OpenWorkbookEx
```

The SOAP body contains the **OpenWorkbookEx** element.

### 3.1.4.20.1.2 OpenWorkbookExSoapOut

The response WSDL message for the **OpenWorkbookEx** WSDL operation.

The SOAP body contains the **OpenWorkbookExResponse** element.

### 3.1.4.20.2 Elements

The following table summarizes the XML schema element definitions that are specific to this operation.

Element	Description
<b>OpenWorkbookEx</b>	The input data for the <b>OpenWorkbookEx</b> WSDL operation.
<b>OpenWorkbookExResponse</b>	The result data for the <b>OpenWorkbookEx</b> WSDL operation.

#### 3.1.4.20.2.1 OpenWorkbookEx

The **OpenWorkbookEx** element specifies the input data for the **OpenWorkbookEx** WSDL operation.

```
<xs:element name="OpenWorkbookEx" xmlns:xs="http://www.w3.org/2001/XMLSchema">
  <xs:complexType>
    <xs:sequence>
      <xs:element minOccurs="0" maxOccurs="1" name="workbookPath" type="xs:string"/>
      <xs:element minOccurs="0" maxOccurs="1" name="uiCultureName" type="xs:string"/>
      <xs:element minOccurs="0" maxOccurs="1" name="dataCultureName" type="xs:string"/>
      <xs:element minOccurs="1" maxOccurs="1" name="exclusive" type="xs:boolean"/>
    </xs:sequence>
  </xs:complexType>
</xs:element>
```

**workbookPath:** See section [3.1.4.19.2.1](#).

**uiCultureName:** See section [3.1.4.19.2.1](#).

**dataCultureName:** See section [3.1.4.19.2.1](#).

**exclusive:** If true, the data model in the new view session MUST not be shared with any other sessions, and the database where the model will be loaded (as specified in section [3.1.4.6.3.1](#)) MUST NOT be read-only.

#### 3.1.4.20.2.2 OpenWorkbookExResponse

The **OpenWorkbookExResponse** element specifies the result data for the **OpenWorkbookEx** WSDL operation.

```
<xs:element name="OpenWorkbookExResponse" xmlns:xs="http://www.w3.org/2001/XMLSchema">
  <xs:complexType>
    <xs:sequence>
      <xs:element minOccurs="0" maxOccurs="1" name="OpenWorkbookExResult" type="xs:string"/>
      <xs:element minOccurs="0" maxOccurs="1" name="status" type="tns:ArrayOfStatus"/>
    </xs:sequence>
  </xs:complexType>
</xs:element>
```

```
</xs:sequence>
</xs:complexType>
</xs:element>
```

**OpenWorkbookExResult:** See section [3.1.4.19.2.2](#).

**status:** See section [3.1.4.19.2.2](#).

### 3.1.4.20.3 Complex Types

None.

### 3.1.4.20.4 Simple Types

None.

### 3.1.4.20.5 Attributes

None.

### 3.1.4.20.6 Groups

None.

### 3.1.4.20.7 Attribute Groups

None.

### 3.1.4.21 OpenWorkbookForEditing

This operation is used to create a new edit session, giving access to a workbook on the protocol server.

The following is the WSDL port type specification of the **OpenWorkbookForEditing** WSDL operation.

```
<wsdl:operation name="OpenWorkbookForEditing" xmlns:wsdl="http://schemas.xmlsoap.org/wsdl/">
  <wsdl:input message="tns:OpenWorkbookForEditingSoapIn"/>
  <wsdl:output message="tns:OpenWorkbookForEditingSoapOut"/>
</wsdl:operation>
```

The protocol client sends an **OpenWorkbookForEditingSoapIn** request message, and the protocol server responds with an **OpenWorkbookForEditingSoapOut** response message, as follows:

1. The workbook file, specified by **workbookPath**, is specified as follows:
  1. It SHOULD be in a format specified by [\[MS-XLSB\]](#), [\[ISO/IEC29500-1:2011\]](#), [\[MS-OFFMACRO2\]](#), or [\[ODF\]](#), but MAY be in any other format.
  2. If it is in the [\[ISO/IEC29500-1:2011\]](#) format:
    1. It MAY [<18>](#) contain any valid SpreadsheetML records in that format.

2. If an **odcFile** attribute of a **connection** element ([\[ISO/IEC29500-1:2011\]](#), Part 1, Section 18.13.1) is present, it SHOULD be the path of a file in the format specified by [\[MS-ODCFF\]](#).
  3. If a **connection** attribute of **dbPr** element ([\[ISO/IEC29500-1:2011\]](#), Part 1, Section 18.13.3) is present, it SHOULD be in the format specified by [\[MS-ODBCSTR\]](#) or [\[MS-OLEDBSTR\]](#).
3. If it is in the [MS-XLSB] format:
    1. It MAY [<19>](#) contain any valid records in that format.
    2. If a **brtBeginExternalConnection** record is present and it has the **stConnectionFile** field present, the **stConnectionFile** SHOULD be the path of a file in the format specified by [MS-ODCFF].
    3. If a **BrtBeginECDBProps** record is present, its **stConn** field SHOULD be in the format specified by [MS-ODBCSTR] or [MS-OLEDBSTR].
  4. If a file in [MS-ODCFF] is referenced by the workbook file:
    1. **SourceFile** element of **OfficeDataConnection** ([\[MS-ODCFF\]](#) section 2.7.1.1) MUST NOT be present.
    2. **Parameter** elements of **CT\_Connection** ([\[MS-ODCFF\]](#) section 2.2.1) MUST be ignored.
  2. If the language represented by **uiCultureName** is unsupported on the protocol server, the protocol server MAY [<20>](#) fall back to some other supported language. **uiCultureName** MAY [<21>](#) be empty, in which case the determination of which language to default to is protocol-server-implementation specific.
  3. If the language represented by **dataCultureName** is unsupported on the protocol server, the protocol server MAY [<22>](#) fall back to some other supported language. **dataCultureName** MAY [<23>](#) be empty, in which case the determination of which language to default to is protocol-server-implementation specific.
  4. If the operation succeeds, the protocol server MUST return the session identifier (2) of the newly created session (2) in the response message, to be used in any future operations in the newly created session (2).
  5. If there was an application error on the protocol server during the operation, the protocol server MUST return a SOAP fault response, which SHOULD contain one of the following subcodes or any other subcodes specified in section [2.2.9.2](#), but MAY instead contain any subcode specified in section [2.2.9.1](#) or any other subcode.

Subcode
<b>FileOpenNotFound</b>
<b>FileOpenAccessDenied</b>
<b>FileCorrupt</b>
<b>GenericFileOpenError</b>

### 3.1.4.21.1 Messages

The following table summarizes the set of WSDL message definitions that are specific to this operation.

Message	Description
<b>OpenWorkbookForEditingSoapIn</b>	The request WSDL message for the <b>OpenWorkbookForEditing</b> WSDL operation.
<b>OpenWorkbookForEditingSoapOut</b>	The response WSDL message for the <b>OpenWorkbookForEditing</b> WSDL operation.

#### 3.1.4.21.1.1 OpenWorkbookForEditingSoapIn

The request WSDL message for the **OpenWorkbookForEditing** WSDL operation.

The SOAP action value is:

```
http://schemas.microsoft.com/office/excel/server/webservices/OpenWorkbookForEditing
```

The SOAP body contains the **OpenWorkbookForEditing** element.

#### 3.1.4.21.1.2 OpenWorkbookForEditingSoapOut

The response WSDL message for the **OpenWorkbookForEditing** WSDL operation.

The SOAP body contains the **OpenWorkbookForEditingResponse** element.

### 3.1.4.21.2 Elements

The following table summarizes the XML schema element definitions that are specific to this operation.

Element	Description
<b>OpenWorkbookForEditing</b>	The input data for the <b>OpenWorkbookForEditing</b> WSDL operation.
<b>OpenWorkbookForEditingResponse</b>	The result data for the <b>OpenWorkbookForEditing</b> WSDL operation.

#### 3.1.4.21.2.1 OpenWorkbookForEditing

The **OpenWorkbookForEditing** element specifies the input data for the **OpenWorkbookForEditing** WSDL operation.

```
<xs:element name="OpenWorkbookForEditing" xmlns:xs="http://www.w3.org/2001/XMLSchema">
  <xs:complexType>
    <xs:sequence>
      <xs:element minOccurs="0" maxOccurs="1" name="workbookPath" type="xs:string"/>
      <xs:element minOccurs="0" maxOccurs="1" name="uiCultureName" type="xs:string"/>
      <xs:element minOccurs="0" maxOccurs="1" name="dataCultureName" type="xs:string"/>
    </xs:sequence>
  </xs:complexType>
</xs:element>
```

```
</xs:complexType>
</xs:element>
```

**workbookPath:** The location of the workbook file. MUST be present. MUST NOT be empty. MUST NOT be longer than 4095 characters. MUST be a URI as specified in [\[RFC2396\]](#), or a UNC.

**uiCultureName:** A language tag, as specified in [\[RFC1766\]](#), Section 2. Specifies the UI culture. MUST NOT be longer than 4095 characters.

**dataCultureName:** A language tag, as specified in [\[RFC1766\]](#), Section 2. Specifies the data culture. MUST NOT be longer than 4095 characters.

### 3.1.4.21.2.2 OpenWorkbookForEditingResponse

The **OpenWorkbookForEditingResponse** element specifies the result data for the **OpenWorkbookForEditing** WSDL operation.

```
<xs:element name="OpenWorkbookForEditingResponse"
  xmlns:xs="http://www.w3.org/2001/XMLSchema">
  <xs:complexType>
    <xs:sequence>
      <xs:element minOccurs="0" maxOccurs="1" name="OpenWorkbookForEditingResult"
        type="xs:string"/>
      <xs:element minOccurs="0" maxOccurs="1" name="status" type="tns:ArrayOfStatus"/>
    </xs:sequence>
  </xs:complexType>
</xs:element>
```

**OpenWorkbookForEditingResult:** The session identifier (2) of the newly created session (2). MUST be present.

**status:** An array of status information as specified in section [2.2.4.2](#).

### 3.1.4.21.3 Complex Types

None.

### 3.1.4.21.4 Simple Types

None.

### 3.1.4.21.5 Attributes

None.

### 3.1.4.21.6 Groups

None.

### 3.1.4.21.7 Attribute Groups

None.



### 3.1.4.22 Refresh

This operation is used to refresh connected data on a workbook.

The following is the WSDL port type specification of the **Refresh** WSDL operation.

```
<wsdl:operation name="Refresh" xmlns:wsdl="http://schemas.xmlsoap.org/wsdl/">
  <wsdl:input message="tns:RefreshSoapIn"/>
  <wsdl:output message="tns:RefreshSoapOut"/>
</wsdl:operation>
```

The protocol client sends a **RefreshSoapIn** request message, and the protocol server responds with a **RefreshSoapOut** response message, as follows:

1. If **connectionName** is not present or is empty, the protocol server refreshes all data connections (2) in the workbook if any exist. If **connectionName** is present and is not empty, the protocol server refreshes the specified data connections (2) in the workbook.
2. If there was an application error on the protocol server during the operation, the protocol server MUST return a SOAP fault response, which SHOULD be one of the subcodes specified in section [2.2.9.2](#), but MAY instead contain any subcode specified in section [2.2.9.1](#) or any other subcode.

#### 3.1.4.22.1 Messages

The following table summarizes the set of WSDL message definitions that are specific to this operation.

Message	Description
<b>RefreshSoapIn</b>	The request WSDL message for the <b>Refresh</b> WSDL operation.
<b>RefreshSoapOut</b>	The response WSDL message for the <b>Refresh</b> WSDL operation.

##### 3.1.4.22.1.1 RefreshSoapIn

The request WSDL message for the **Refresh** WSDL operation.

The SOAP action value is:

```
http://schemas.microsoft.com/office/excel/server/webservices/Refresh
```

The SOAP body contains the **Refresh** element.

##### 3.1.4.22.1.2 RefreshSoapOut

The response WSDL message for the **Refresh** WSDL operation.

The SOAP body contains the **RefreshResponse** element.

##### 3.1.4.22.2 Elements

The following table summarizes the XML schema element definitions that are specific to this operation.

Element	Description
<b>Refresh</b>	The input data for the <b>Refresh</b> WSDL operation.
<b>RefreshResponse</b>	The result data for the <b>Refresh</b> WSDL operation.

### 3.1.4.22.2.1 Refresh

The **Refresh** element specifies the input data for the **Refresh** WSDL operation.

```
<xs:element name="Refresh" xmlns:xs="http://www.w3.org/2001/XMLSchema">
  <xs:complexType>
    <xs:sequence>
      <xs:element minOccurs="0" maxOccurs="1" name="sessionId" type="xs:string"/>
      <xs:element minOccurs="0" maxOccurs="1" name="connectionName" type="xs:string"/>
    </xs:sequence>
  </xs:complexType>
</xs:element>
```

**sessionId:** A session identifier (2). MUST be present in the request message. SHOULD have a value that has been obtained from a previous call to the **OpenWorkbook**, **OpenWorkbookEx**, **OpenWorkbookForEditing**, or **NewWorkbook** operation, but MAY instead be obtained in any other way.

**connectionName:** A name of a data connection (2) in the workbook. MUST NOT be longer than 255 characters.

### 3.1.4.22.2.2 RefreshResponse

The **RefreshResponse** element specifies the result data for the **Refresh** WSDL operation.

```
<xs:element name="RefreshResponse" xmlns:xs="http://www.w3.org/2001/XMLSchema">
  <xs:complexType>
    <xs:sequence>
      <xs:element minOccurs="0" maxOccurs="1" name="status" type="tns:ArrayOfStatus"/>
    </xs:sequence>
  </xs:complexType>
</xs:element>
```

**status:** An array of **Status** elements as specified in section [2.2.4.2](#).

### 3.1.4.22.3 Complex Types

None.

### 3.1.4.22.4 Simple Types

None.

### 3.1.4.22.5 Attributes

None.

### 3.1.4.22.6 Groups

None.

### 3.1.4.22.7 Attribute Groups

None.

### 3.1.4.23 RefreshEx

This operation is used to refresh connected data on a workbook.

The following is the WSDL port type specification of the **RefreshEx** WSDL operation.

```
<wsdl:operation name="RefreshEx" xmlns:wsdl="http://schemas.xmlsoap.org/wsdl/">
  <wsdl:input message="tns:RefreshExSoapIn"/>
  <wsdl:output message="tns:RefreshExSoapOut"/>
</wsdl:operation>
```

For details, see the **Refresh** operation (section [3.1.4.22](#)).

#### 3.1.4.23.1 Messages

The following table summarizes the set of WSDL message definitions that are specific to this operation.

Message	Description
<b>RefreshExSoapIn</b>	The request WSDL message for the <b>RefreshEx</b> WSDL operation.
<b>RefreshExSoapOut</b>	The response WSDL message for the <b>RefreshEx</b> WSDL operation.

##### 3.1.4.23.1.1 RefreshExSoapIn

The request WSDL message for the **RefreshEx** WSDL operation.

The SOAP action value is:

```
http://schemas.microsoft.com/office/excel/server/webservices/RefreshEx
```

The SOAP body contains the **RefreshEx** element.

##### 3.1.4.23.1.2 RefreshExSoapOut

The response WSDL message for the **RefreshEx** WSDL operation.

The SOAP body contains the **RefreshExResponse** element.

#### 3.1.4.23.2 Elements

The following table summarizes the XML schema element definitions that are specific to this operation.

Element	Description
<b>RefreshEx</b>	The input data for the <b>RefreshEx</b> WSDL operation.
<b>RefreshExResponse</b>	The result data for the <b>RefreshEx</b> WSDL operation.

### 3.1.4.23.2.1 RefreshEx

The **RefreshEx** element specifies the input data for the **RefreshEx** WSDL operation.

```
<xs:element name="RefreshEx" xmlns:xs="http://www.w3.org/2001/XMLSchema">
  <xs:complexType>
    <xs:sequence>
      <xs:element minOccurs="0" maxOccurs="1" name="sessionId" type="xs:string"/>
      <xs:element minOccurs="0" maxOccurs="1" name="connectionName" type="xs:string"/>
      <xs:element minOccurs="0" maxOccurs="1" name="targetApplicationId" type="xs:string"/>
    </xs:sequence>
  </xs:complexType>
</xs:element>
```

**sessionId:** A session identifier (2). MUST be present in the request message. SHOULD have a value that has been obtained from a previous call to the **OpenWorkbook**, **OpenWorkbookEx**, **OpenWorkbookForEditing**, or **NewWorkbook** operation, but MAY instead be obtained in any other way.

**connectionName:** A name of a data connection (2) in the workbook. MUST NOT be longer than 255 characters.

**targetApplicationId:** Single Sign On identifier, as defined in [\[ISO/IEC29500-1:2012\]](#) section 18.13.1, used when refreshing data connections (2).

### 3.1.4.23.2.2 RefreshExResponse

The **RefreshExResponse** element specifies the result data for the **RefreshEx** WSDL operation.

```
<xs:element name="RefreshExResponse" xmlns:xs="http://www.w3.org/2001/XMLSchema">
  <xs:complexType>
    <xs:sequence>
      <xs:element minOccurs="0" maxOccurs="1" name="status" type="tns:ArrayOfStatus"/>
    </xs:sequence>
  </xs:complexType>
</xs:element>
```

**status:** An array of **Status** elements as specified in section [2.2.4.2](#).

### 3.1.4.23.3 Complex Types

None.

### 3.1.4.23.4 Simple Types

None.

### 3.1.4.23.5 Attributes

None.

### 3.1.4.23.6 Groups

None.

### 3.1.4.23.7 Attribute Groups

None.

### 3.1.4.24 SaveWorkbook

This operation is used to save a workbook associated with an open session (2) to the same location from which it was opened.

The following is the WSDL port type specification of the **SaveWorkbook** WSDL operation.

```
<wsdl:operation name="SaveWorkbook" xmlns:wsdl="http://schemas.xmlsoap.org/wsdl/">
  <wsdl:input message="tns:SaveWorkbookSoapIn"/>
  <wsdl:output message="tns:SaveWorkbookSoapOut"/>
</wsdl:operation>
```

The protocol client sends a **SaveWorkbookSoapIn** request message, and the protocol server responds with a **SaveWorkbookSoapOut** response message.

If there was an application error on the protocol server during the operation, the protocol server MUST return a SOAP fault response, which SHOULD contain one of the following subcodes or any other subcodes specified in section [2.2.9.2](#), but MAY instead contain any subcode specified in section [2.2.9.1](#) or any other subcode.

Subcode
<b>FileSaveGeneric</b>
<b>OperationNotSupportedInViewOnly</b>
<b>SaveFailed</b>
<b>SavingUnsupportedInViewMode</b>
<b>SavingWorkbookAccessDenied</b>
<b>SavingWorkbookLockedOrCheckedOut</b>
<b>SavingWorkbookNoWorkbookName</b>

#### 3.1.4.24.1 Messages

The following table summarizes the set of WSDL message definitions that are specific to this operation.

Message	Description
<b>SaveWorkbookSoapIn</b>	The request WSDL message for the <b>SaveWorkbook</b> WSDL operation.
<b>SaveWorkbookSoapOut</b>	The response WSDL message for the <b>SaveWorkbook</b> WSDL operation.

### 3.1.4.24.1.1 SaveWorkbookSoapIn

The request WSDL message for the **SaveWorkbook** WSDL operation.

The SOAP action value is:

```
http://schemas.microsoft.com/office/excel/server/webservices/SaveWorkbook
```

The SOAP body contains the **SaveWorkbook** element.

### 3.1.4.24.1.2 SaveWorkbookSoapOut

The response WSDL message for the **SaveWorkbook** WSDL operation.

The SOAP body contains the **SaveWorkbookResponse** element.

### 3.1.4.24.2 Elements

The following table summarizes the XML schema element definitions that are specific to this operation.

Element	Description
<b>SaveWorkbook</b>	The input data for the <b>SaveWorkbook</b> WSDL operation.
<b>SaveWorkbookResponse</b>	The result data for the <b>SaveWorkbook</b> WSDL operation.

#### 3.1.4.24.2.1 SaveWorkbook

The **SaveWorkbook** element specifies the input data for the **SaveWorkbook** WSDL operation.

```
<xs:element name="SaveWorkbook" xmlns:xs="http://www.w3.org/2001/XMLSchema">
  <xs:complexType>
    <xs:sequence>
      <xs:element minOccurs="0" maxOccurs="1" name="sessionId" type="xs:string"/>
    </xs:sequence>
  </xs:complexType>
</xs:element>
```

**sessionId:** A session identifier (2). MUST be present in the request message. SHOULD have a value that has been obtained from a previous call to the **OpenWorkbook**, **OpenWorkbookEx**, **OpenWorkbookForEditing**, or **NewWorkbook** operation, but MAY instead be obtained in any other way.

### 3.1.4.24.2.2 SaveWorkbookResponse

The **SaveWorkbookResponse** element specifies the result data for the **SaveWorkbook** WSDL operation.

```
<xs:element name="SaveWorkbookResponse" xmlns:xs="http://www.w3.org/2001/XMLSchema">
  <xs:complexType>
    <xs:sequence>
      <xs:element minOccurs="0" maxOccurs="1" name="status" type="tns:ArrayOfStatus"/>
    </xs:sequence>
  </xs:complexType>
</xs:element>
```

**status:** An array of status information as specified in section [2.2.4.2](#).

### 3.1.4.24.3 Complex Types

None.

### 3.1.4.24.4 Simple Types

None.

### 3.1.4.24.5 Attributes

None.

### 3.1.4.24.6 Groups

None.

### 3.1.4.24.7 Attribute Groups

None.

### 3.1.4.25 SaveWorkbookCopy

This operation is used to save a workbook associated with an open session (2) to a specified location, and in a specified format.

The following is the WSDL port type specification of the **SaveWorkbookCopy** WSDL operation.

```
<wsdl:operation name="SaveWorkbookCopy" xmlns:wsdl="http://schemas.xmlsoap.org/wsdl/">
  <wsdl:input message="tns:SaveWorkbookCopySoapIn"/>
  <wsdl:output message="tns:SaveWorkbookCopySoapOut"/>
</wsdl:operation>
```

The protocol client sends a **SaveWorkbookSoapIn** request message and the protocol server responds with a **SaveWorkbookSoapOut** response message, as follows:

- If the protocol server cannot save the workbook in the form specified by **workbookType**, the protocol server returns a SOAP fault with subcode **SaveFailed**.

- If there was an application error on the protocol server during the operation, the protocol server MUST return a SOAP fault response, which SHOULD contain one of the following subcodes or any other subcodes specified in section 2.2.9.2, but MAY instead contain any subcode specified in section 2.2.9.1 or any other subcode.

Subcode
<b>EcsSnapshotAccessDenied</b>
<b>FileSaveGeneric</b>
<b>SaveFailed</b>
<b>SavingWorkbookAccessDenied</b>
<b>SavingWorkbookFileNameExists</b>
<b>SavingWorkbookInvalidFileName</b>
<b>SavingWorkbookInvalidLocation</b>

### 3.1.4.25.1 Messages

The following table summarizes the set of WSDL message definitions that are specific to this operation.

Message	Description
<b>SaveWorkbookCopySoapIn</b>	The request WSDL message for the <b>SaveWorkbookCopy</b> WSDL operation.
<b>SaveWorkbookCopySoapOut</b>	The response WSDL message for the <b>SaveWorkbookCopy</b> WSDL operation.

#### 3.1.4.25.1.1 SaveWorkbookCopySoapIn

The request WSDL message for the **SaveWorkbookCopy** WSDL operation.

The SOAP action value is:

```
http://schemas.microsoft.com/office/excel/server/webservices/SaveWorkbookCopy
```

The SOAP body contains the **SaveWorkbookCopy** element.

#### 3.1.4.25.1.2 SaveWorkbookCopySoapOut

The response WSDL message for the **SaveWorkbookCopy** WSDL operation.

The SOAP body contains the **SaveWorkbookCopyResponse** element.

### 3.1.4.25.2 Elements

The following table summarizes the XML schema element definitions that are specific to this operation.



Element	Description
<b>SaveWorkbookCopy</b>	The input data for the <b>SaveWorkbookCopy</b> WSDL operation.
<b>SaveWorkbookCopyResponse</b>	The result data for the <b>SaveWorkbookCopy</b> WSDL operation.

### 3.1.4.25.2.1 SaveWorkbookCopy

The **SaveWorkbookCopy** element specifies the input data for the **SaveWorkbookCopy** WSDL operation.

```
<xs:element name="SaveWorkbookCopy" xmlns:xs="http://www.w3.org/2001/XMLSchema">
  <xs:complexType>
    <xs:sequence>
      <xs:element minOccurs="0" maxOccurs="1" name="sessionId" type="xs:string"/>
      <xs:element minOccurs="0" maxOccurs="1" name="workbookPath" type="xs:string"/>
      <xs:element minOccurs="1" maxOccurs="1" name="workbookType" type="tns:WorkbookType"/>
      <xs:element minOccurs="1" maxOccurs="1" name="saveOptions" type="tns:SaveOptions"/>
    </xs:sequence>
  </xs:complexType>
</xs:element>
```

**sessionId:** A session identifier (2). MUST be present in the request message. SHOULD have a value that has been obtained from a previous call to the **OpenWorkbook**, **OpenWorkbookEx**, **OpenWorkbookForEditing**, or **NewWorkbook** operation, but MAY instead be obtained in any other way.

**workbookPath:** The location of the workbook file to which to write.

- MUST be present.

If the specified value is not a Uniform Resource Identifier (URI) as specified in [\[RFC2396\]](#), or a Universal Naming Convention (UNC), the protocol server MUST return a SOAP fault response with subcode **SavingWorkbookInvalidFileName**.

- The protocol server ignores the number sign ("#") and fragment, as specified in [\[RFC3986\]](#).

**workbookType:** A **WorkbookType** as specified in section [2.2.5.4](#).

**saveOptions:** A combination of 0 or more values of **SaveOptions** (section [3.1.4.25.4.1](#)). MUST be present.

### 3.1.4.25.2.2 SaveWorkbookCopyResponse

The **SaveWorkbookCopyResponse** element specifies the result data for the **SaveWorkbookCopy** WSDL operation.

```
<xs:element name="SaveWorkbookCopyResponse" xmlns:xs="http://www.w3.org/2001/XMLSchema">
  <xs:complexType>
    <xs:sequence>
      <xs:element minOccurs="0" maxOccurs="1" name="status" type="tns:ArrayOfStatus"/>
    </xs:sequence>
  </xs:complexType>
</xs:element>
```

**status:** An array of status information as specified in section [2.2.4.2](#).

### 3.1.4.25.3 Complex Types

None.

### 3.1.4.25.4 Simple Types

The following table summarizes the XML schema simple type definitions that are specific to this operation.

Simple type	Description
SaveOptions	An enumeration of flags that can be specified for the <b>SaveWorkbookCopy</b> operation.

#### 3.1.4.25.4.1 SaveOptions

**Namespace:** <http://schemas.microsoft.com/office/excel/server/webservices>

An enumeration of flags that can be specified for the **SaveWorkbookCopy** operation and is defined as follows.

```
<xs:simpleType name="SaveOptions" xmlns:xs="http://www.w3.org/2001/XMLSchema">
  <xs:list>
    <xs:simpleType>
      <xs:restriction base="xs:string">
        <xs:enumeration value="None"/>
        <xs:enumeration value="AllowOverwrite"/>
      </xs:restriction>
    </xs:simpleType>
  </xs:list>
</xs:simpleType>
```

The following table specifies the allowable values for the **SaveOptions** simple type.

Value	Meaning
None	MUST NOT be used.
AllowOverwrite	If this flag is not set, then if the <b>workbookPath</b> specified in the <b>SaveWorkbookCopy</b> operation corresponds to an existing file, the protocol server MUST NOT overwrite the existing file.

#### 3.1.4.25.5 Attributes

None.

#### 3.1.4.25.6 Groups

None.

#### 3.1.4.25.7 Attribute Groups

None.

### 3.1.4.26 SetCalculationOptions

This operation is used to set the workbook calculation mode.

The following is the WSDL port type specification of the **SetCalculationOptions** WSDL operation.

```
<wsdl:operation name="SetCalculationOptions" xmlns:wsdl="http://schemas.xmlsoap.org/wsdl/">
  <wsdl:input message="tns:SetCalculationOptionsSoapIn"/>
  <wsdl:output message="tns:SetCalculationOptionsSoapOut"/>
</wsdl:operation>
```

The protocol client sends a **SetCalculationOptionsSoapIn** request message and the protocol server responds with a **SetCalculationOptionsSoapOut** response message as follows:

- If there was an application error on the protocol server during the operation, the protocol server MUST return a SOAP fault response, which SHOULD be one of the subcodes specified in section [2.2.9.2](#), but MAY instead contain any subcode specified in section [2.2.9.1](#) or any other subcode.

#### 3.1.4.26.1 Messages

The following table summarizes the set of WSDL message definitions that are specific to this operation.

Message	Description
<b>SetCalculationOptionsSoapIn</b>	The request WSDL message for the <b>SetCalculationOptions</b> WSDL operation.
<b>SetCalculationOptionsSoapOut</b>	The response WSDL message for the <b>SetCalculationOptions</b> WSDL operation.

##### 3.1.4.26.1.1 SetCalculationOptionsSoapIn

The request WSDL message for the **SetCalculationOptions** WSDL operation.

The SOAP action value is:

```
http://schemas.microsoft.com/office/excel/server/webservices/SetCalculationOptions
```

The SOAP body contains the **SetCalculationOptions** element.

##### 3.1.4.26.1.2 SetCalculationOptionsSoapOut

The response WSDL message for the **SetCalculationOptions** WSDL operation.

The SOAP body contains the **SetCalculationOptionsResponse** element.

#### 3.1.4.26.2 Elements

The following table summarizes the XML schema element definitions that are specific to this operation.

Element	Description
<b>SetCalculationOptions</b>	The input data for the <b>SetCalculationOptions</b> WSDL operation.
<b>SetCalculationOptionsResponse</b>	The result data for the <b>SetCalculationOptions</b> WSDL operation.

### 3.1.4.26.2.1 SetCalculationOptions

The **SetCalculationOptions** element specifies the input data for the **SetCalculationOptions** WSDL operation.

```
<xs:element name="SetCalculationOptions" xmlns:xs="http://www.w3.org/2001/XMLSchema">
  <xs:complexType>
    <xs:sequence>
      <xs:element minOccurs="0" maxOccurs="1" name="sessionId" type="xs:string"/>
      <xs:element minOccurs="1" maxOccurs="1" name="calcType"
type="tns:WorkbookCalculation"/>
    </xs:sequence>
  </xs:complexType>
</xs:element>
```

**sessionId:** A session identifier (2). MUST be present in the request message. SHOULD have a value that has been obtained from a previous call to the **OpenWorkbook**, **OpenWorkbookEx**, **OpenWorkbookForEditing**, or **NewWorkbook** operation, but MAY instead be obtained in any other way.

**calcType:** The calculation mode value as specified in **WorkbookCalculation**.

### 3.1.4.26.2.2 SetCalculationOptionsResponse

The **SetCalculationOptionsResponse** element specifies the result data for the **SetCalculationOptions** WSDL operation.

```
<xs:element name="SetCalculationOptionsResponse" xmlns:xs="http://www.w3.org/2001/XMLSchema">
  <xs:complexType>
    <xs:sequence>
      <xs:element minOccurs="0" maxOccurs="1" name="status" type="tns:ArrayOfStatus"/>
    </xs:sequence>
  </xs:complexType>
</xs:element>
```

**status:** An array of status information as specified in section [2.2.4.2](#).

### 3.1.4.26.3 Complex Types

None.

### 3.1.4.26.4 Simple Types

The following table summarizes the XML schema simple type definitions that are specific to this operation.

Simple type	Description
<b>WorkbookCalculation</b>	The <b>WorkBookCalculation</b> type is an enumeration of a set of options that specify how the protocol server calculates the workbook.

### 3.1.4.26.4.1 WorkbookCalculation

**Namespace:** http://schemas.microsoft.com/office/excel/server/webservices

The **WorkBookCalculation** type is an enumeration of a set of options that specify how the protocol server calculates the workbook. This type is defined as follows.

```
<xs:simpleType name="WorkbookCalculation" xmlns:xs="http://www.w3.org/2001/XMLSchema">
  <xs:restriction base="xs:string">
    <xs:enumeration value="Manual"/>
    <xs:enumeration value="Automatic"/>
    <xs:enumeration value="Semiautomatic"/>
  </xs:restriction>
</xs:simpleType>
```

The following table specifies the allowable values for the **WorkbookCalculation** simple type.

Value	Meaning
Manual	Specifies workbook is in <b>manual calculation mode</b> .
Automatic	Specifies workbook is in <b>automatic calculation mode</b> .
Semiautomatic	Specifies workbook is in automatic calculation mode, except for data tables (1).

### 3.1.4.26.5 Attributes

None.

### 3.1.4.26.6 Groups

None.

### 3.1.4.26.7 Attribute Groups

None.

### 3.1.4.27 SetCell

This operation is used to set a value to a specific worksheet cell in the workbook.

The following is the WSDL port type specification of the **SetCell** WSDL operation.

```
<wsdl:operation name="SetCell" xmlns:wsdl="http://schemas.xmlsoap.org/wsdl/">
  <wsdl:input message="tns:SetCellSoapIn"/>
  <wsdl:output message="tns:SetCellSoapOut"/>
</wsdl:operation>
```

1. The row (2) and column (2) fields on the sheets (2) specified by **sheetName** specify the location of the worksheet cell to set.
2. **cellValue** MUST either be empty and have the **xsi:nil** attribute set to **true** or be one of the following types: **boolean**, **dateTime**, **decimal**, **double**, **float**, **int**, **short**, **string**, or **unsigned byte**.
  1. If the value is of type **string**, it MUST NOT be longer than 32,767 characters.
  2. If the protocol server does not support the value it MUST return a SOAP fault.
  3. If the protocol server does not support setting a value in the specified location, it MUST return a SOAP fault.
3. If there was an application error on the protocol server during the operation, the protocol server MUST return a SOAP fault response, which SHOULD contain one of the following subcodes or any other subcodes specified in section [2.2.9.2](#), but MAY instead contain any subcode specified in section [2.2.9.1](#) or any other subcode.

Subcode
FormulaParseFailed
InvalidSheetName
CannotEditPivotTable

### 3.1.4.27.1 Messages

The following table summarizes the set of WSDL message definitions that are specific to this operation.

Message	Description
SetCellSoapIn	The request WSDL message for the <b>SetCell</b> WSDL operation.
SetCellSoapOut	The response WSDL message for the <b>SetCell</b> WSDL operation.

#### 3.1.4.27.1.1 SetCellSoapIn

The request WSDL message for the **SetCell** WSDL operation.

The SOAP action value is:

```
http://schemas.microsoft.com/office/excel/server/webservices/SetCell
```

The SOAP body contains the **SetCell** element.

#### 3.1.4.27.1.2 SetCellSoapOut

The response WSDL message for the **SetCell** WSDL operation.

The SOAP body contains the **SetCellResponse** element.

### 3.1.4.27.2 Elements

The following table summarizes the XML schema element definitions that are specific to this operation.

Element	Description
<b>SetCell</b>	The input data for the <b>SetCell</b> WSDL operation.
<b>SetCellResponse</b>	The result data for the <b>SetCell</b> WSDL operation.

#### 3.1.4.27.2.1 SetCell

The **SetCell** element specifies the input data for the **SetCell** WSDL operation.

```
<xs:element name="SetCell" xmlns:xs="http://www.w3.org/2001/XMLSchema">
  <xs:complexType>
    <xs:sequence>
      <xs:element minOccurs="0" maxOccurs="1" name="sessionId" type="xs:string"/>
      <xs:element minOccurs="0" maxOccurs="1" name="sheetName" type="xs:string"/>
      <xs:element minOccurs="1" maxOccurs="1" name="row" type="xs:int"/>
      <xs:element minOccurs="1" maxOccurs="1" name="column" type="xs:int"/>
      <xs:element minOccurs="0" maxOccurs="1" name="cellValue"/>
    </xs:sequence>
  </xs:complexType>
</xs:element>
```

**sessionId:** A session identifier (2). MUST be present in the request message. SHOULD have a value that has been obtained from a previous call to the **OpenWorkbook**, **OpenWorkbookEx**, **OpenWorkbookForEditing**, or **NewWorkbook** operations, but MAY instead be obtained in any other way.

**sheetName:** The name of the sheet (2) that contains the worksheet cell to set. See section [2.2.5.3](#). MUST be present. MUST NOT be empty.

**row:** The row (2) index of the worksheet cell. MUST be greater than or equal to 0 and less than or equal to 1,048,575.

**column:** The column (2) index of the worksheet cell. MUST be greater than or equal to 0 and less than or equal to 16,383.

**cellValue:** The value to set in the worksheet cell.

#### 3.1.4.27.2.2 SetCellResponse

The **SetCellResponse** element specifies the result data for the **SetCell** WSDL operation.

```
<xs:element name="SetCellResponse" xmlns:xs="http://www.w3.org/2001/XMLSchema">
  <xs:complexType>
    <xs:sequence>
      <xs:element minOccurs="0" maxOccurs="1" name="status" type="tns:ArrayOfStatus"/>
    </xs:sequence>
  </xs:complexType>
</xs:element>
```

**status:** An array of status information as specified in section [2.2.4.2](#).

### 3.1.4.27.3 Complex Types

None.

### 3.1.4.27.4 Simple Types

None.

### 3.1.4.27.5 Attributes

None.

### 3.1.4.27.6 Groups

None.

### 3.1.4.27.7 Attribute Groups

None.

### 3.1.4.28 SetCellA1

This operation is used to set a value to a specific worksheet cell in the workbook.

The following is the WSDL port type specification of the **SetCellA1** WSDL operation.

```
<wsdl:operation name="SetCellA1" xmlns:wsdl="http://schemas.xmlsoap.org/wsdl/">
  <wsdl:input message="tns:SetCellA1SoapIn"/>
  <wsdl:output message="tns:SetCellA1SoapOut"/>
</wsdl:operation>
```

The protocol client sends a **SetCellA1SoapIn** request message, and the protocol server responds with a **SetCellA1SoapOut** response message, as follows:

1. The sheet (2) that contains the worksheet cell that will be set is determined in the following manner:
  - If **rangeName** specifies a sheet (2), that sheet (2) MUST be used.
  - Otherwise, the sheet (2) specified in **sheetName** MUST be used, as specified in section [2.2.5.3](#).
  - If neither **sheetName** nor **rangeName** specify a sheet (2), the protocol server MAY [<24>](#) use any sheet (2) in the workbook.
2. If **sheetName** is empty and **rangeName** specifies a sheet (2), as defined in section [2.2.5.2](#), the protocol server MUST use the sheet (2) that is specified by **rangeName** to locate the range.
3. **cellValue** MUST either be empty and have the xsi:nil attribute set to true or be one of the following types: **boolean**, **dateTime**, **decimal**, **double**, **float**, **int**, **short**, **string**, or **unsigned byte**.
  1. If the value is of type **string**, it MUST NOT be longer than 32767 characters.



2. If the protocol server does not support the value, it MUST return a SOAP fault.
3. If the protocol server does not support setting a value in the specified location, it MUST return a SOAP fault.
4. If there was an application error on the protocol server during the operation, the protocol server MUST return a SOAP fault response, which SHOULD contain one of the following subcodes or any other subcodes specified in section [2.2.9.2](#), but MAY instead contain any subcode specified in section [2.2.9.1](#) or any other subcode.

Subcode
<b>FormulaParseFailed</b>
<b>InvalidSheetName</b>
<b>DimensionAndArrayMismatch</b>
<b>SheetRangeMismatch</b>
<b>RangeParseError</b>

### 3.1.4.28.1 Messages

The following table summarizes the set of WSDL message definitions that are specific to this operation.

Message	Description
<b>SetCellA1SoapIn</b>	The request WSDL message for the <b>SetCellA1</b> WSDL operation.
<b>SetCellA1SoapOut</b>	The response WSDL message for the <b>SetCellA1</b> WSDL operation.

#### 3.1.4.28.1.1 SetCellA1SoapIn

The request WSDL message for the **SetCellA1** WSDL operation.

The SOAP action value is:

```
http://schemas.microsoft.com/office/excel/server/webservices/SetCellA1
```

The SOAP body contains the **SetCellA1** element.

#### 3.1.4.28.1.2 SetCellA1SoapOut

The response WSDL message for the **SetCellA1** WSDL operation.

The SOAP body contains the **SetCellA1Response** element.

### 3.1.4.28.2 Elements

The following table summarizes the XML schema element definitions that are specific to this operation.

Element	Description
<b>SetCellA1</b>	The input data for the <b>SetCellA1</b> WSDL operation.
<b>SetCellA1Response</b>	The result data for the <b>SetCellA1</b> WSDL operation.

### 3.1.4.28.2.1 SetCellA1

The **SetCellA1** element specifies the input data for the **SetCellA1** WSDL operation.

```
<xs:element name="SetCellA1" xmlns:xs="http://www.w3.org/2001/XMLSchema">
  <xs:complexType>
    <xs:sequence>
      <xs:element minOccurs="0" maxOccurs="1" name="sessionId" type="xs:string"/>
      <xs:element minOccurs="0" maxOccurs="1" name="sheetName" type="xs:string"/>
      <xs:element minOccurs="0" maxOccurs="1" name="rangeName" type="xs:string"/>
      <xs:element minOccurs="0" maxOccurs="1" name="cellValue"/>
    </xs:sequence>
  </xs:complexType>
</xs:element>
```

**sessionId:** A session identifier (2). MUST be present in the request message. SHOULD have a value that has been obtained from a previous call to the **OpenWorkbook**, **OpenWorkbookEx**, **OpenWorkbookForEditing**, or **NewWorkbook** operations, but MAY instead be obtained in any other way.

**sheetName:** The name of the sheet (2) that contains the worksheet cell to set. See section [2.2.5.3](#). MUST be present. MUST NOT be empty.

**rangeName:** The range of the worksheet cell to set. See section [2.2.5.2](#). MUST be present.

**cellValue:** The value to set in the worksheet cell.

### 3.1.4.28.2.2 SetCellA1Response

The **SetCellA1Response** element specifies the result data for the **SetCellA1** WSDL operation.

```
<xs:element name="SetCellA1Response" xmlns:xs="http://www.w3.org/2001/XMLSchema">
  <xs:complexType>
    <xs:sequence>
      <xs:element minOccurs="0" maxOccurs="1" name="status" type="tns:ArrayOfStatus"/>
    </xs:sequence>
  </xs:complexType>
</xs:element>
```

**status:** An array of status information as specified in section [2.2.4.2](#).

### 3.1.4.28.3 Complex Types

None.

### 3.1.4.28.4 Simple Types

None.

### 3.1.4.28.5 Attributes

None.

### 3.1.4.28.6 Groups

None.

### 3.1.4.28.7 Attribute Groups

None.

### 3.1.4.29 SetParameters

This operation sets values of workbook parameters in a workbook.

The following is the WSDL port type specification of the **SetParameters** WSDL operation.

```
<wsdl:operation name="SetParameters" xmlns:wsdl="http://schemas.xmlsoap.org/wsdl/">
  <wsdl:input message="tns:SetParametersSoapIn"/>
  <wsdl:output message="tns:SetParametersSoapOut"/>
</wsdl:operation>
```

The protocol client sends a **SetParametersSoapIn** request message, and the protocol server responds with a **SetParametersSoapOut** response message, as follows:

- For each [ParameterInfo](#) (section [3.1.4.29.3.2](#)) in **parameters**, if the workbook parameter is a PivotTable page field:
  - If the number of elements in the **Values** array of ParameterInfo is equal to or greater than 1, the protocol server uses the values as the PivotTable **manual filter**.
  - If the number of elements in the **Values** array of ParameterInfo is 0, the protocol server changes the PivotTable manual filter to the **default filter value**.
- For each ParameterInfo in **parameters**, if the workbook parameter is a  **slicer** page filter:
  - If the number of elements in the **Values** array of ParameterInfo is equal to or greater than 1, the protocol server uses the values as the slicer manual filter.
  - If the number of elements in the **Values** array of ParameterInfo is 0, the protocol server changes the slicer manual filter to the default filter value.
- For each ParameterInfo in **parameters**, if the workbook parameter is neither a slicer page filter nor a PivotTable page filter:
  - If the number of elements in the **Values** array of ParameterInfo is not exactly 1, the protocol server ignores all elements in the array.
  - If the number of elements in the **Values** array of ParameterInfo is exactly 1, the protocol server applies that value to the parameter.
- If there was an application error on the protocol server during the operation, the protocol server MUST return a SOAP fault response, which SHOULD contain one of the following subcodes or any other subcodes specified in section [2.2.9.2](#), but MAY instead contain any subcode specified in section [2.2.9.1](#) or any other subcode.

<b>Subcode</b>
<b>FormulaEditingNotEnabled</b>
<b>InvalidSheetName</b>
<b>ParameterDoesNotExist</b>
<b>SetParameterFailure</b>

### 3.1.4.29.1 Messages

The following table summarizes the set of WSDL message definitions that are specific to this operation.

Message	Description
<b>SetParametersSoapIn</b>	The request WSDL message for the <b>SetParameters</b> WSDL operation.
<b>SetParametersSoapOut</b>	The response WSDL message for the <b>SetParameters</b> WSDL operation.

#### 3.1.4.29.1.1 SetParametersSoapIn

The request WSDL message for the **SetParameters** WSDL operation.

The SOAP action value is:

```
http://schemas.microsoft.com/office/excel/server/webservices/SetParameters
```

The SOAP body contains the **SetParameters** element.

#### 3.1.4.29.1.2 SetParametersSoapOut

The response WSDL message for the **SetParameters** WSDL operation.

The SOAP body contains the **SetParametersResponse** element.

### 3.1.4.29.2 Elements

The following table summarizes the XML schema element definitions that are specific to this operation.

Element	Description
<b>SetParameters</b>	The input data for the <b>SetParameters</b> WSDL operation.
<b>SetParametersResponse</b>	The result data for the <b>SetParameters</b> WSDL operation.

#### 3.1.4.29.2.1 SetParameters

The **SetParameters** element specifies the input data for the **SetParameters** WSDL operation.

```
<xs:element name="SetParameters" xmlns:xs="http://www.w3.org/2001/XMLSchema">
  <xs:complexType>
```

```

<xs:sequence>
  <xs:element minOccurs="0" maxOccurs="1" name="sessionId" type="xs:string"/>
  <xs:element minOccurs="0" maxOccurs="1" name="parameters"
type="tns:ArrayOfParameterInfo"/>
</xs:sequence>
</xs:complexType>
</xs:element>

```

**sessionId:** A session identifier (2). MUST be present. SHOULD have a value that has been obtained from a previous call to the **OpenWorkbook**, **OpenWorkbookEx**, **OpenWorkbookForEditing**, or **NewWorkbook** operations, but MAY instead be obtained in any other way.

**parameters:** An array of **ParameterInfo** elements (section [3.1.4.29.3.2](#)) to be set in the workbook, as specified in section [3.1.4.29.3.1](#). MUST be present.

### 3.1.4.29.2.2 SetParametersResponse

The **SetParametersResponse** element specifies the result data for the **SetParameters** WSDL operation.

```

<xs:element name="SetParametersResponse" xmlns:xs="http://www.w3.org/2001/XMLSchema">
  <xs:complexType>
    <xs:sequence>
      <xs:element minOccurs="0" maxOccurs="1" name="status" type="tns:ArrayOfStatus"/>
    </xs:sequence>
  </xs:complexType>
</xs:element>

```

**status:** An array of **Status** elements as specified in section [2.2.4.2](#).

### 3.1.4.29.3 Complex Types

The following table summarizes the XML schema complex type definitions that are specific to this operation.

Complex type	Description
<b>ArrayOfParameterInfo</b>	An array of <b>ParameterInfo</b> elements.
<b>ParameterInfo</b>	Represents a value or a list of values to be set into a workbook parameter in the workbook.

#### 3.1.4.29.3.1 ArrayOfParameterInfo

**Namespace:** <http://schemas.microsoft.com/office/excel/server/webservices>

An array of **ParameterInfo** elements defined as follows. The number of element in the **ArrayOfParameterInfo** element MUST be less than or equal to 255.

```

<xs:complexType name="ArrayOfParameterInfo" xmlns:xs="http://www.w3.org/2001/XMLSchema">
  <xs:sequence>
    <xs:element minOccurs="0" maxOccurs="unbounded" name="ParameterInfo" nillable="true"
type="tns:ParameterInfo"/>
  </xs:sequence>

```

```
</xs:complexType>
```

**ParameterInfo:** A workbook parameter as specified in section [3.1.4.29.3.2](#).

### 3.1.4.29.3.2 ParameterInfo

**Namespace:** <http://schemas.microsoft.com/office/excel/server/webservices>

Represents a value or a list of values to be set into a workbook parameter in the workbook and is defined as follows.

```
<xs:complexType name="ParameterInfo" xmlns:xs="http://www.w3.org/2001/XMLSchema">
  <xs:sequence>
    <xs:element minOccurs="0" maxOccurs="1" name="Name" type="xs:string"/>
    <xs:element minOccurs="0" maxOccurs="1" name="Values" type="tns:ArrayOfString"/>
  </xs:sequence>
</xs:complexType>
```

**Name:** The name of the workbook parameter. MUST NOT exceed 255 characters.

**Values:** An array of string values to set in the workbook parameter as specified in section [2.2.4.3](#).

### 3.1.4.29.4 Simple Types

None.

### 3.1.4.29.5 Attributes

None.

### 3.1.4.29.6 Groups

None.

### 3.1.4.29.7 Attribute Groups

None.

### 3.1.4.30 SetRange

This operation is used to set values to a range of worksheet cells on a workbook.

The following is the WSDL port type specification of the **SetRange** WSDL operation.

```
<wsdl:operation name="SetRange" xmlns:wsdl="http://schemas.xmlsoap.org/wsdl/">
  <wsdl:input message="tns:SetRangeSoapIn"/>
  <wsdl:output message="tns:SetRangeSoapOut"/>
</wsdl:operation>
```

1. The **rangeCoordinates** on the sheet (2) specified by **sheetName**; specify the location of the worksheet cells to set.

2. If the user does not have the Open Item permission on the workbook, **rangeValues** SHOULD [25](#) contain only one item.
3. Each element inside the **rangeValues** element MUST be of type **ArrayOfAnyType** and be a row (2) of worksheet cells. The number of rows (2) in **rangeValues** MUST be equal to the number of rows (2) specified in the **rangeCoordinates** element.
4. Each element inside each of the **ArrayOfAnyType** type nested inside **rangeValues** MUST be a single worksheet cell. The number of elements inside each such nested **ArrayOfAnyType** MUST be equal to the number of columns (2) specified in the **rangeCoordinates** element.
5. All worksheet cells in the **rangeValues** element MUST either be empty and have the xsi:nil attribute set to true or one be of the following types: **boolean**, **dateTime**, **decimal**, **double**, **float**, **int**, **short**, **string**, or **unsigned byte**.
  1. If the value is of type **string**, it MUST NOT be longer than 32,767 characters.
  2. If the protocol server does not support the value, it MUST return a SOAP fault.
  3. If the protocol server does not support setting a value in the specified location, it MUST return a SOAP fault.
6. If there was an application error on the protocol server during the operation, the protocol server MUST return a SOAP fault response, which SHOULD contain one of the following subcodes or any other subcodes specified in section [2.2.9.2](#), but MAY instead contain any subcode specified in section [2.2.9.1](#) or any other subcode.

Subcode
<b>FormulaParseFailed</b>
<b>InvalidSheetName</b>
<b>DimensionAndArrayMismatch</b>
<b>SheetRangeMismatch</b>
<b>RangeParseError</b>

### 3.1.4.30.1 Messages

The following table summarizes the set of WSDL message definitions that are specific to this operation.

Message	Description
<b>SetRangeSoapIn</b>	The request WSDL message for the <b>SetRange</b> WSDL operation.
<b>SetRangeSoapOut</b>	The response WSDL message for the <b>SetRange</b> WSDL operation.

#### 3.1.4.30.1.1 SetRangeSoapIn

The request WSDL message for the **SetRange** WSDL operation.

The SOAP action value is:

<http://schemas.microsoft.com/office/excel/server/webservices/SetRange>

The SOAP body contains the **SetRange** element.

### 3.1.4.30.1.2 SetRangeSoapOut

The response WSDL message for the **SetRange** WSDL operation.

The SOAP body contains the **SetRangeResponse** element.

### 3.1.4.30.2 Elements

The following table summarizes the XML schema element definitions that are specific to this operation.

Element	Description
<b>SetRange</b>	The input data for the <b>SetRange</b> WSDL operation.
<b>SetRangeResponse</b>	The result data for the <b>SetRange</b> WSDL operation.

#### 3.1.4.30.2.1 SetRange

The **SetRange** element specifies the input data for the **SetRange** WSDL operation.

```
<xs:element name="SetRange" xmlns:xs="http://www.w3.org/2001/XMLSchema">
  <xs:complexType>
    <xs:sequence>
      <xs:element minOccurs="0" maxOccurs="1" name="sessionId" type="xs:string"/>
      <xs:element minOccurs="0" maxOccurs="1" name="sheetName" type="xs:string"/>
      <xs:element minOccurs="0" maxOccurs="1" name="rangeCoordinates"
type="tns:RangeCoordinates"/>
      <xs:element minOccurs="0" maxOccurs="1" name="rangeValues" type="tns:ArrayOfAnyType"/>
    </xs:sequence>
  </xs:complexType>
</xs:element>
```

**sessionId:** A session identifier (2). MUST be present in the request message. SHOULD have a value that has been obtained from a previous call to the **OpenWorkbook**, **OpenWorkbookEx**, **OpenWorkbookForEditing**, or **NewWorkbook** operations, but MAY instead be obtained in any other way.

**sheetName:** The name of the worksheet that contains the range to set. See section [2.2.5.3](#). MUST be present. MUST NOT be empty.

**rangeCoordinates:** The range to set. See section [2.2.5.2](#). MUST be present. MUST NOT be empty.

**rangeValues:** The values to set in the range specified by **rangeCoordinates**. MUST be present.

#### 3.1.4.30.2.2 SetRangeResponse

The **SetRangeResponse** element specifies the result data for the **SetRange** WSDL operation.

```
<xs:element name="SetRangeResponse" xmlns:xs="http://www.w3.org/2001/XMLSchema">
```



```

<xs:complexType>
  <xs:sequence>
    <xs:element minOccurs="0" maxOccurs="1" name="status" type="tns:ArrayOfStatus"/>
  </xs:sequence>
</xs:complexType>
</xs:element>

```

**status:** An array of status information as specified in section [2.2.4.2](#).

### 3.1.4.30.3 Complex Types

None.

### 3.1.4.30.4 Simple Types

None.

### 3.1.4.30.5 Attributes

None.

### 3.1.4.30.6 Groups

None.

### 3.1.4.30.7 Attribute Groups

None.

### 3.1.4.31 SetRangeA1

This operation is used to set values to a range of worksheet cells on a workbook.

The following is the WSDL port type specification of the **SetRangeA1** WSDL operation.

```

<wsdl:operation name="SetRangeA1" xmlns:wsdl="http://schemas.xmlsoap.org/wsdl/">
  <wsdl:input message="tns:SetRangeA1SoapIn"/>
  <wsdl:output message="tns:SetRangeA1SoapOut"/>
</wsdl:operation>

```

1. The sheet (2) that contains the range that will be set is determined in the following manner:
  - If **rangeName** specifies a sheet (2), that sheet (2) MUST be used.
  - Otherwise, the sheet (2) specified in **sheetName** MUST be used, as specified in section [2.2.5.3](#).
  - If neither **sheetName** nor **rangeName** specify a sheet (2), the protocol server MAY [26](#) use any sheet (2) in the workbook.
2. If **sheetName** is empty and **rangeName** specifies a sheet (2), as defined in section [2.2.5.2](#), the sheet (2) that is specified by **rangeName** MUST be used to locate the range.

3. Each element inside the **rangeValues** element MUST be of type **ArrayOfAnyType** and be a row (2) of worksheet cells. The number of rows (2) in **rangeValues** MUST be equal to the number of rows (2) specified in the **rangeName** element.
4. Each element inside each of the **ArrayOfAnyType** type nested inside **rangeValues** MUST be a single worksheet cell. The number of elements inside each such nested **ArrayOfAnyType** MUST be equal to the number of columns (2) specified in the **rangeName** element.
5. All worksheet cells in the **rangeValues** element MUST either be empty and have the `xsi:nil` attribute set to true or be one of the following types: **boolean**, **dateTime**, **decimal**, **double**, **float**, **int**, **short**, **string**, or **unsigned byte**.
  - If the value is of type **string**, it MUST NOT be longer than 32767 characters.
  - If the protocol server does not support the value, it MUST return a SOAP fault.
  - If the protocol server does not support setting a value in the specified location, it MUST return a SOAP fault.
6. If the user does not have the Open Item permission on the workbook, **rangeValues** SHOULD [<27>](#) contain only one worksheet cell.

### 3.1.4.31.1 Messages

The following table summarizes the set of WSDL message definitions that are specific to this operation.

Message	Description
<b>SetRangeA1SoapIn</b>	The request WSDL message for the <b>SetRangeA1</b> WSDL operation.
<b>SetRangeA1SoapOut</b>	The response WSDL message for the <b>SetRangeA1</b> WSDL operation.

#### 3.1.4.31.1.1 SetRangeA1SoapIn

The request WSDL message for the **SetRangeA1** WSDL operation.

The SOAP action value is:

```
http://schemas.microsoft.com/office/excel/server/webservices/SetRangeA1
```

The SOAP body contains the **SetRangeA1** element.

#### 3.1.4.31.1.2 SetRangeA1SoapOut

The response WSDL message for the **SetRangeA1** WSDL operation.

The SOAP body contains the **SetRangeA1Response** element.

#### 3.1.4.31.2 Elements

The following table summarizes the XML schema element definitions that are specific to this operation.

Element	Description
<b>SetRangeA1</b>	The input data for the <b>SetRangeA1</b> WSDL operation.
<b>SetRangeA1Response</b>	The result data for the <b>SetRangeA1</b> WSDL operation.

### 3.1.4.31.2.1 SetRangeA1

The **SetRangeA1** element specifies the input data for the **SetRangeA1** WSDL operation.

```
<xs:element name="SetRangeA1" xmlns:xs="http://www.w3.org/2001/XMLSchema">
  <xs:complexType>
    <xs:sequence>
      <xs:element minOccurs="0" maxOccurs="1" name="sessionId" type="xs:string"/>
      <xs:element minOccurs="0" maxOccurs="1" name="sheetName" type="xs:string"/>
      <xs:element minOccurs="0" maxOccurs="1" name="rangeName" type="xs:string"/>
      <xs:element minOccurs="0" maxOccurs="1" name="rangeValues" type="tns:ArrayOfAnyType"/>
    </xs:sequence>
  </xs:complexType>
</xs:element>
```

**sessionId:** A session identifier (2). MUST be present in the request message. SHOULD have a value that has been obtained from a previous call to the **OpenWorkbook**, **OpenWorkbookEx**, **OpenWorkbookForEditing**, or **NewWorkbook** operations, but MAY instead be obtained in any other way.

**sheetName:** The name of the sheet (2) that contains the range to set. See section [2.2.5.3](#). MUST be present.

**rangeName:** The name of the range to set. See section [2.2.5.2](#). MUST be present.

**rangeValues:** The values to set in the range specified by **rangeName**. MUST be present.

### 3.1.4.31.2.2 SetRangeA1Response

The **SetRangeA1Response** element specifies the result data for the **SetRangeA1** WSDL operation.

```
<xs:element name="SetRangeA1Response" xmlns:xs="http://www.w3.org/2001/XMLSchema">
  <xs:complexType>
    <xs:sequence>
      <xs:element minOccurs="0" maxOccurs="1" name="status" type="tns:ArrayOfStatus"/>
    </xs:sequence>
  </xs:complexType>
</xs:element>
```

**status:** An array of status information as specified in section [2.2.4.2](#).

### 3.1.4.31.3 Complex Types

None.

### 3.1.4.31.4 Simple Types

None.

### **3.1.4.31.5 Attributes**

None.

### **3.1.4.31.6 Groups**

None.

### **3.1.4.31.7 Attribute Groups**

None.

### **3.1.5 Timer Events**

None.

### **3.1.6 Other Local Events**

None.

## 4 Protocol Examples

The following subsections contain examples of this protocol's usage.

For an example of a system that implements this protocol, see [\[MSDN-WDCAEWS\]](#).

### 4.1 Getting the Value of a Worksheet Cell

This example shows a simple, and typical, flow of how this protocol is used to enable a protocol client to get calculated results from a workbook. This example assumes a workbook has already been created and is stored in a location that the protocol server can load workbook files from.

In this example, a workbook is loaded on the protocol server, recalculated, a value is fetched, and the workbook is closed. The following UML diagram illustrates this example.

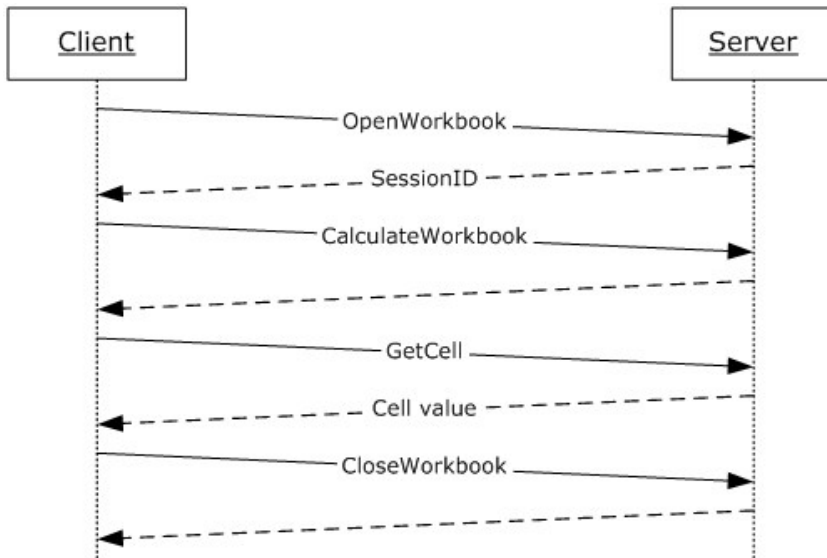

**Figure 3: Getting the value of a worksheet cell example**

The order of operations, including the relevant **SOAP** requests and responses for each step, is as follows:

- Load the workbook.

#### Request

```
<?xml version="1.0" encoding="utf-8"?><soap:Envelope
xmlns:soap="http://schemas.xmlsoap.org/soap/envelope/"
xmlns:xsi="http://www.w3.org/2001/XMLSchema-instance"
xmlns:xsd="http://www.w3.org/2001/XMLSchema">
  <soap:Body>
    <OpenWorkbook xmlns="http://schemas.microsoft.com/office/excel/server/webservices">
      <workbookPath>http://server/site/documents/book2.xlsx</workbookPath>
      <uiCultureName />
      <dataCultureName />
    </OpenWorkbook>
  </soap:Body>
```

```
</soap:Envelope>
```

## Response

```
<?xml version="1.0" encoding="utf-8"?><soap:Envelope
xmlns:soap="http://schemas.xmlsoap.org/soap/envelope/"
xmlns:xsi="http://www.w3.org/2001/XMLSchema-instance"
xmlns:xsd="http://www.w3.org/2001/XMLSchema">
  <soap:Body>
    <OpenWorkbookResponse
xmlns="http://schemas.microsoft.com/office/excel/server/webservices">
      <OpenWorkbookResult>36.c22a23f3-976c-4933-aa85-
74c6f06c51b5164.1.V23.5791QXImNo/JutQkV4kbZDd90.5.en-US5.en-US73.+0480#0000-11-00-
01T02:00:00:0000#+0000#0000-03-00-02T02:00:00:0000#-006036.4d387825-9c48-4d48-98fe-
7894661941631.N</OpenWorkbookResult>
    </OpenWorkbookResponse>
  </soap:Body>
</soap:Envelope>
```

- Recalculate the workbook.

## Request

```
<?xml version="1.0" encoding="utf-8"?><soap:Envelope
xmlns:soap="http://schemas.xmlsoap.org/soap/envelope/"
xmlns:xsi="http://www.w3.org/2001/XMLSchema-instance"
xmlns:xsd="http://www.w3.org/2001/XMLSchema">
  <soap:Body>
    <CalculateWorkbook xmlns="http://schemas.microsoft.com/office/excel/server/webservices">
      <sessionId>36.c22a23f3-976c-4933-aa85-
74c6f06c51b5164.1.V23.5791QXImNo/JutQkV4kbZDd90.5.en-US5.en-US73.+0480#0000-11-00-
01T02:00:00:0000#+0000#0000-03-00-02T02:00:00:0000#-006036.4d387825-9c48-4d48-98fe-
7894661941631.N</sessionId>
      <calculateType>CalculateFull</calculateType>
    </CalculateWorkbook>
  </soap:Body>
</soap:Envelope>
```

## Response

```
<?xml version="1.0" encoding="utf-8"?><soap:Envelope
xmlns:soap="http://schemas.xmlsoap.org/soap/envelope/"
xmlns:xsi="http://www.w3.org/2001/XMLSchema-instance"
xmlns:xsd="http://www.w3.org/2001/XMLSchema">
  <soap:Body>
    <CalculateWorkbookResponse
xmlns="http://schemas.microsoft.com/office/excel/server/webservices" />
  </soap:Body>
</soap:Envelope>
```

- Fetch the specific value from a worksheet cell within the workbook.

## Request

```
<?xml version="1.0" encoding="utf-8"?><soap:Envelope
xmlns:soap="http://schemas.xmlsoap.org/soap/envelope/"
```

```

xmlns:xsi="http://www.w3.org/2001/XMLSchema-instance"
xmlns:xsd="http://www.w3.org/2001/XMLSchema">
  <soap:Body>
    <GetCellA1 xmlns="http://schemas.microsoft.com/office/excel/server/webservices">
      <sessionId>36.c22a23f3-976c-4933-aa85-
74c6f06c51b5164.1.V23.5791QXImNo/JutQkV4kbZDd90.5.en-US5.en-US73.+0480#0000-11-00-
01T02:00:00:0000#+0000#0000-03-00-02T02:00:00:0000#-006036.4d387825-9c48-4d48-98fe-
7894661941631.N</sessionId>
      <sheetName>Sheet1</sheetName>
      <rangeName>A1</rangeName>
      <formatted>>false</formatted>
    </GetCellA1>
  </soap:Body>
</soap:Envelope>

```

## Response

```

<?xml version="1.0" encoding="utf-8"?><soap:Envelope
xmlns:soap="http://schemas.xmlsoap.org/soap/envelope/"
xmlns:xsi="http://www.w3.org/2001/XMLSchema-instance"
xmlns:xsd="http://www.w3.org/2001/XMLSchema">
  <soap:Body>
    <GetCellA1Response xmlns="http://schemas.microsoft.com/office/excel/server/webservices">
      <GetCellA1Result xsi:type="xsd:double">5</GetCellA1Result>
    </GetCellA1Response>
  </soap:Body>
</soap:Envelope>

```

- Close the workbook session on the protocol server.

## Request

```

<?xml version="1.0" encoding="utf-8"?><soap:Envelope
xmlns:soap="http://schemas.xmlsoap.org/soap/envelope/"
xmlns:xsi="http://www.w3.org/2001/XMLSchema-instance"
xmlns:xsd="http://www.w3.org/2001/XMLSchema">
  <soap:Body>
    <CloseWorkbook xmlns="http://schemas.microsoft.com/office/excel/server/webservices">
      <sessionId>36.c22a23f3-976c-4933-aa85-
74c6f06c51b5164.1.V23.5791QXImNo/JutQkV4kbZDd90.5.en-US5.en-US73.+0480#0000-11-00-
01T02:00:00:0000#+0000#0000-03-00-02T02:00:00:0000#-006036.4d387825-9c48-4d48-98fe-
7894661941631.N</sessionId>
    </CloseWorkbook>
  </soap:Body>
</soap:Envelope>

```

## Response

```

<?xml version="1.0" encoding="utf-8"?><soap:Envelope
xmlns:soap="http://schemas.xmlsoap.org/soap/envelope/"
xmlns:xsi="http://www.w3.org/2001/XMLSchema-instance"
xmlns:xsd="http://www.w3.org/2001/XMLSchema">
  <soap:Body>
    <CloseWorkbookResponse
xmlns="http://schemas.microsoft.com/office/excel/server/webservices" />
  </soap:Body>
</soap:Envelope>

```

## 4.2 Refreshing Data and Retrieving a Workbook

This example illustrates how this protocol is used to enable a more complex series of actions, including refreshing connected data and retrieving the resulting workbook after a calculation. This example assumes a workbook has already been created and is stored in a location that the workbook protocol server can load files from. In this example a workbook is loaded on the protocol server, some values are set into the workbook, the connected data is refreshed, the workbook is recalculated, and finally the desired result of that calculation is retrieved and the workbook is closed. The following UML diagram illustrates this example.

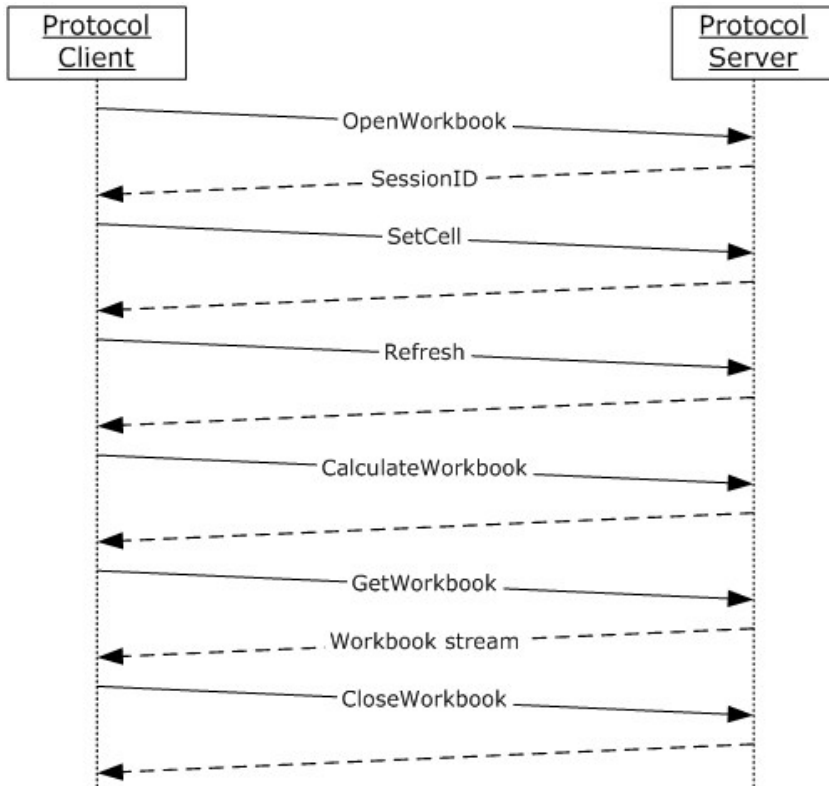

**Figure 4: Refresh data and retrieve workbook example**

The order of operations, including the relevant SOAP requests and responses for each step, is as follows:

- Load the workbook.

### Request

```
<?xml version="1.0" encoding="utf-8"?>
<soap:Envelope xmlns:soap="http://schemas.xmlsoap.org/soap/envelope/"
xmlns:xsi="http://www.w3.org/2001/XMLSchema-instance"
xmlns:xsd="http://www.w3.org/2001/XMLSchema">
  <soap:Body>
    <OpenWorkbook xmlns="http://schemas.microsoft.com/office/excel/server/webservices">
      <workbookPath>http://server/site/documents/book2.xlsx</workbookPath>
      <uiCultureName />
      <dataCultureName />
    </OpenWorkbook>
  </soap:Body>
</soap:Envelope>
```



```
</OpenWorkbook>
</soap:Body>
</soap:Envelope>
```

## Response

```
<?xml version="1.0" encoding="utf-8"?>
<soap:Envelope xmlns:soap="http://schemas.xmlsoap.org/soap/envelope/"
xmlns:xsi="http://www.w3.org/2001/XMLSchema-instance"
xmlns:xsd="http://www.w3.org/2001/XMLSchema">
  <soap:Body>
    <OpenWorkbookResponse
xmlns="http://schemas.microsoft.com/office/excel/server/webservices">
      <OpenWorkbookResult>36.c22a23f3-976c-4933-aa85-
74c6f06c51b5164.1.V23.494r81aHjSSiziqJhYlU2B590.5.en-US5.en-US73.+0480#0000-11-00-
01T02:00:00:0000#+0000#0000-03-00-02T02:00:00:0000#+006036.4d387825-9c48-4d48-98fe-
7894661941631.N</OpenWorkbookResult>
    </OpenWorkbookResponse>
  </soap:Body>
</soap:Envelope>
```

- Set the value of the worksheet cell.

## Request

```
<?xml version="1.0" encoding="utf-8"?>
<soap:Envelope xmlns:soap="http://schemas.xmlsoap.org/soap/envelope/"
xmlns:xsi="http://www.w3.org/2001/XMLSchema-instance"
xmlns:xsd="http://www.w3.org/2001/XMLSchema">
  <soap:Body>
    <SetCellA1 xmlns="http://schemas.microsoft.com/office/excel/server/webservices">
      <sessionId>36.c22a23f3-976c-4933-aa85-
74c6f06c51b5164.1.V23.494r81aHjSSiziqJhYlU2B590.5.en-US5.en-US73.+0480#0000-11-00-
01T02:00:00:0000#+0000#0000-03-00-02T02:00:00:0000#+006036.4d387825-9c48-4d48-98fe-
7894661941631.N</sessionId>
      <sheetName>Sheet1</sheetName>
      <rangeName>A1</rangeName>
      <cellValue xsi:type="xsd:int">5</cellValue>
    </SetCellA1>
  </soap:Body>
</soap:Envelope>
```

## Response

```
<?xml version="1.0" encoding="utf-8"?>
<soap:Envelope xmlns:soap="http://schemas.xmlsoap.org/soap/envelope/"
xmlns:xsi="http://www.w3.org/2001/XMLSchema-instance"
xmlns:xsd="http://www.w3.org/2001/XMLSchema">
  <soap:Body>
    <SetCellA1Response xmlns="http://schemas.microsoft.com/office/excel/server/webservices"
/>
  </soap:Body>
</soap:Envelope>
```

- Refresh the connected data in the workbook.

## Request

```
<?xml version="1.0" encoding="utf-8"?>
<soap:Envelope xmlns:soap="http://schemas.xmlsoap.org/soap/envelope/"
xmlns:xsi="http://www.w3.org/2001/XMLSchema-instance"
xmlns:xsd="http://www.w3.org/2001/XMLSchema">
  <soap:Body>
    <Refresh xmlns="http://schemas.microsoft.com/office/excel/server/webservices">
      <sessionId>36.c22a23f3-976c-4933-aa85-
74c6f06c51b5164.1.V23.494r81aHjSSiziqJhYlU2B590.5.en-US5.en-US73.+0480#0000-11-00-
01T02:00:00:0000#+0000#0000-03-00-02T02:00:00:0000#-006036.4d387825-9c48-4d48-98fe-
7894661941631.N</sessionId>
      <connectionName>Adventure Works</connectionName>
    </Refresh>
  </soap:Body>
</soap:Envelope>
```

## Response

```
<?xml version="1.0" encoding="utf-8"?>
<soap:Envelope xmlns:soap="http://schemas.xmlsoap.org/soap/envelope/"
xmlns:xsi="http://www.w3.org/2001/XMLSchema-instance"
xmlns:xsd="http://www.w3.org/2001/XMLSchema">
  <soap:Body>
    <RefreshResponse xmlns="http://schemas.microsoft.com/office/excel/server/webservices" />
  </soap:Body>
</soap:Envelope>
```

- Recalculate the workbook.

## Request

```
<?xml version="1.0" encoding="utf-8"?>
<soap:Envelope xmlns:soap="http://schemas.xmlsoap.org/soap/envelope/"
xmlns:xsi="http://www.w3.org/2001/XMLSchema-instance"
xmlns:xsd="http://www.w3.org/2001/XMLSchema">
  <soap:Body>
    <CalculateWorkbook xmlns="http://schemas.microsoft.com/office/excel/server/webservices">
      <sessionId>36.c22a23f3-976c-4933-aa85-
74c6f06c51b5164.1.V23.494r81aHjSSiziqJhYlU2B590.5.en-US5.en-US73.+0480#0000-11-00-
01T02:00:00:0000#+0000#0000-03-00-02T02:00:00:0000#-006036.4d387825-9c48-4d48-98fe-
7894661941631.N</sessionId>
      <calculateType>CalculateFull</calculateType>
    </CalculateWorkbook>
  </soap:Body>
</soap:Envelope>
```

## Response

```
<?xml version="1.0" encoding="utf-8"?>
<soap:Envelope xmlns:soap="http://schemas.xmlsoap.org/soap/envelope/"
xmlns:xsi="http://www.w3.org/2001/XMLSchema-instance"
xmlns:xsd="http://www.w3.org/2001/XMLSchema">
  <soap:Body>
    <CalculateWorkbookResponse
xmlns="http://schemas.microsoft.com/office/excel/server/webservices" />
  </soap:Body>
```

</soap:Envelope>

- Fetch the workbook byte stream.

**Request**

```
<?xml version="1.0" encoding="utf-8"?>
<soap:Envelope xmlns:soap="http://schemas.xmlsoap.org/soap/envelope/"
xmlns:xsi="http://www.w3.org/2001/XMLSchema-instance"
xmlns:xsd="http://www.w3.org/2001/XMLSchema">
  <soap:Body>
    <GetWorkbook xmlns="http://schemas.microsoft.com/office/excel/server/webservices">
      <sessionId>36,c22a23f3-976c-4933-aa85-
74c6f06c51b5164.1.V23.494r81aHjSSiziqJhYlU2B590.5.en-US5.en-US73.+0480#0000-11-00-
01T02:00:00#0000#0000-03-00-02T02:00:00#0000#-006036.4d387825-9c48-4d48-98fe-
7894661941631.N</sessionId>
      <workbookType>FullWorkbook</workbookType>
    </GetWorkbook>
  </soap:Body>
</soap:Envelope>
```

**Response**

```
<?xml version="1.0" encoding="utf-8"?>
<soap:Envelope xmlns:soap="http://schemas.xmlsoap.org/soap/envelope/"
xmlns:xsi="http://www.w3.org/2001/XMLSchema-instance"
xmlns:xsd="http://www.w3.org/2001/XMLSchema">
  <soap:Body>
    <GetWorkbookResponse
xmlns="http://schemas.microsoft.com/office/excel/server/webservices">
      <GetWorkbookResult>UEsDBBQABGAlAAAIQAezCq/7QEAAFYKAAATAAgCW0NbnRlbnRfVHlwZXNkdnhtbCCiBAIoOA
ACAAAAA...
      </GetWorkbookResult>
    </GetWorkbookResponse>
  </soap:Body>
</soap:Envelope>
```



L5+jNy+ftH9+cfz45+MnT44f/2R1ORN3cRzkJ77+7v0/vvke/fn829dPvvyw13n533789NdfvigWBI41W9Grr579/uLzQ  
68/+P7pwXi20Bn8u9I9GhGJ7pAjDmAj8M0A466c9MX5zVrCTJ0ZOATdBarbKnQE70wwK5JrEhe8+WloZZHgjffFDZ63dUI  
wVlB8K4cwcwT30WROoXhEAT7StHMk9cRwUGxfjvNwBxodFtLs4dkLbHiFAq70kdLbvhcRZ5j7DscIBiYlC+h4fEVLg3QN  
KHvZ3m6KH1DUxLQQkh7tO4k0m7RLI4jLpMhnCLWDZd591OSsyOsdguhKwobArGDxPcIcGG/gscJRkcoejlge8NtYUWL  
7E6En5drSwRDGjqqd0gUhbNuSvA31zQb2EopVh320TjJUii6KkD7GnOcld/foFWJ48ChAoUvJMC97U44gRTHa56pGf  
I+70ORfQxxwvDdc9ylxwnl6IbhHA2dJswTRd8ZCewGF2m/EYUHQM7CYswoVGPr/WUxnbjb0JqKt5TurIK8S4GC+80Hs  
f7BHJ9vvFclt3Luuv95+vuor181mo7K7BQezV5sLzYsORoIUkeUsa6asLiBw14soRmMejAoJ5njhdJ9FgtCeFjWtwduUB  
gMwcJrj6mKuyGOAGOXFG0kkCmqg0JEI7h9M8MF+rW8sDT107rOmnlVsPjFZ7fGCHV/WwGQdHp2pMywnMCWvmaFurOkux  
1fVUKeh8G2MvVagzW6uYpZlS5libuloGgx00QQWgoC7AMprcLCoTcOzCWZkoHG3DTgLi4nCRYZtIhhA0hhpv+DJVDFBy  
nLFBHDD7hTESD+ENoJazlPdq30Ha2cJUT5cdYGLHrvEgUsg2dRAMOntyOL85uTxeio4dVrKzUP+ThpeEN4rIWPUQJRl5  
r4YRbA2wNfCzV2p25ms8tn0axnjrmbOAKHhnb30YedOpAIqXawDG1qmFtpCrBYW7LrX6kBrBfLgm30t1jF6gYkw7+2CsD  
RDS0ZDomv8sHojWjs7GvaSvLYEDENB0eoz8biAEP4daqCPWmq4XTCVAR9AS9bNNrml1uc002XP6g3cdjft4Q01Bg1oQ4  
7QW6fmrlxvpiisUIHOVvW6ALwTWIH9+nE09+j/gnC8Alzhf3GvAk/18Xpw1A4JTONWBVutDK1yBks7DDY8LFXJoLk1I/  
Y4APmhaAhQBeA8L7jGwz4tk81+QQ/3f1lKrQ2tj8DCvDmiABAWoUjByD50G1NUT1FWSSmJVZkPmnsxt1y2GX3ySfHPd  
3a1jR181AIFcw0ibS6G7mTO9e9TgtjP9DcNV9GndYwZyu2evzThNbWaHDKba+Gp2b4T5dYQJbsfDM9o1R5R/SNGXuuZqk  
ExnIvdp4WzLdcwjkZ1G1EcX6v1LLFQRtNPYBK+Cft/Eh0n+Al1DhM/utBM2TevwAWiaCLxLozZA2kNVXLJ9Euu/ZwT7w  
Yfttok0mrstCmjFijlnGwC36Amdo9AbZe2VnifUw6p5zbnfswYsEOOXYwdqOLYQaIntyi8LQMhs+NYEXX2fJf+OE9x3Co  
Hfgzc2YKwMScb58L7jA8UXTNPoDnBy2aqvt/AuAA//8DAFBLAWQAAAYACAAAACEAs6QA6YACABCYBAAGAAAAs6z3dvcmt  
tzaGVLdHmVc2h1ZXQxLnhtbIyVS2/imBCA7yvtf7B8L014NAERqqqElSbkq+0+zsAZEKJnLUNtP9+zzYJDQ+pb8Aez3z  
zsGeYP71VJTmAoKLWYKYGISVQC5mJepfS37/WdWk12rA6Y6W6sTaXvoOnt4uux+VGqV10AGIKEWqe0MKaZBYHmBVRMD2QD  
NZ7kULXM4FbtAt0oYJkzqsppGIApQcVETt1hpj7DkHkuOKwk31dqG9RUdKD8etCNLq1VfwzuIqp133zWGXVIGrSmHeH  
ZSSi82Uloqti0x7JdHJLdpsrFwC4klrmZoc4wad6nXMSDAmLQeZwXs2YmCPKXPOWwVHTRyT2FzB/gg469H7F7jJRJ  
rgBjK8J0ps/bdSvlrFDYpCRGgnYJGMG3GAJZR1StcTvmJ/zgku0UHqeF4ibr2t3Y39UCSDnO1L81Mev4HYFQbdOnMus9T  
Fb1JfDMjLBV7c79HkZKc1eLBJA5HORadbOGbtbC2lPC9NrL6e1KyKXSQ8QmCvy1k811I4AnySa2YYu5kkeCwld6obz  
txNxlgeboXPEa40i8k80GD2HD+o3ZlGmtcmSytN6ZASzEM787Azd9AVanRnUXfWQ2NqN9Bw6mrXmQ87c4/2Gj7q0WR6h  
27v+CrXpZ26aMLutfw9GGS36E/3qRbaZ8+vGmkm30j79fGe+M17jRI+T03Q7Wk4rY6V9+Unm7f7jJRJ  
9G58L1Yp/epFtpnx5f0L2Gp8dJNO2Oe3QCcLEcd+I+P+kAvjYnlbb04+R8Nd6DHwK+Xxq2g+9M7UstSqk5PsvVgMVVuv  
d2sjGSW1Ls4nt304KHOMaFRUosAdyKU27wfa23Bcw+4Z1JXBcuymd0kYqo5gW6GEmSpSQTZ0c6n7T1n8BwAA//8DAFBL  
AWQAAAYACAAAACEALCPW3KgCAA2BgAADQAAAHsL3N0EwXlcy54bWykVN9r2zAQfh/sfXDK61IlbpY0wXZJMGKFrgzaw  
V51w3bE9NMICKk69r/vJDuOqx/a0zFkdD59d/d9p4tvd1KqZ2Y1yrB06sJRkzluuCGqSvDPp934BiPrqCqo10l+Mgsvk  
0/f4qtOwr2uGfMIYBQNSF75+oVITbFM0ntla6Zgi+1nP6I0JqK2NowWlh/SQoSStzZiilXuEVYyfW9IJKA3009zrWsQeM  
ZF9wAAXZGM1/dVuobmko9TcD0fyEHQ6v4CXPjba6dFCAr3RZ8py9rVGRASQ0lq1ciedRblulAO2ehdqV9w4JZPMgqb  
3uoCYhh9Gy1GmKQx6A6ncanVYJp3pLF9Qc9UAMTUih+daaImckAkGwaOozG3ElgqgeGe7DSiq50LbuyDsC/12c5MBGyNmI  
CEzX0JqZG1E0I23pDEAqgphROzigzn461pBegfYtTh77oy9m1Umvkm30j79fGe+M17jRI+T03Q7Wk4rY6V9+Unm7f7jJRJ  
Cbae dAmDQuOK20ogJMccrrGRaoYkI8+nn8VV5gH8qBMDDzvnvukTehkc5s8dqDxx+itdgD2BmQ9f+w6FD2+Be3u215q6z+PqJ  
1LY4PjcyY2YWX1c3GBeg7Wj1jlvxzu00DVPsV4GX7CFqocC14pSQ7vRIY1/aI9trwF5DBz7mXPazJoexoB6Hal5o2auc  
/DNI8IPVxsDz7pHFwOF46rn+awjYBaH82RMfE7nd0SytM4L5FawkjbcPFUfE3y2v70CN3LZR/3wtAWIBJ/tez/A07nPw  
Q7u3sk7hn/UGJ7gP9Ffb1YlTfj2WS5G8+irtle76434242m232ny7m19Hm72BlfWBhhcUKS5kYktgrZmu27F7mVwY  
NDW35QBcoGWU5NENsv/PQFAAAA//8DAFBLAWQAAAYACAAAACEAGPzbXgkBAACMAgAAGAAAAsL3dvcmtzaGVLdHmVc2h  
1ZXQzLnhtbIySTU/DMAyG70j8yh3mo5vTesQEKlsgIT4umep20Zr4sjxGXp7vIwhpF242bHzxK/fzG4+w6g+gLLH20HJ  
VwsF0WHrY9/ot9f7k2utmtvY2heJNpOLsr6ZHx/NNkirPCCwEkLMJr6Y09SY7AYINleYIEq1qQwJaxE5Erg23IpjOa0r  
i9NsD7qHWFk/2Fg13kHd+jWASLvIAsJzZk/Dz71LpSt7+PcPdU6nTgmMSRBLP3r+KLCTgpus+ohk16Po/pscY7dn1+Qh17  
wjzNhxJTizG/RQ87U5NUKaz1lovCrZrVrdo28n2sxnZTnvHjb5T6y2u14irraFRdoettqDnrvy66fSLXQ2fXiZ7h5AN8  
PLMZe/NLvLFu5nmwPj526H7MaoZOURsSibn9JWZM5fRCqYUy9hng9gIYl1ddnWnVlfi++eG+AK+TQVJlUXGm0QmJyXqW  
F6ZeJNCiLYL7z+afwMAAP//AwBQSWMEFAAGAAgAAAHAJCVG1V8JwAARooBACcAAAB4c9waxZvdenhy2HLL3Bpdm90Q  
2FjaGEZwZpbml0aW9uMS54bWzcXVt3Dayfj9v5z+wHmf1rJkx052LW85kpwk1o69lpOTL899oGdoiZu1LzZulj760  
+DIMBuoAECGGo48YutQV/Q+NBo3MFnf/uyWmafi3pbrqv2emDh70sObrRVndnM9+eX/1529n2bbJqOw+XFFf+eyu2M7  
+9vx//+fZpvy8bi7y+w1xWXwqQ7IBBRkoq7bns9um2fz15GQLxFW+fbDeFBVQPq3rVd7Az/rmZLupi3yxvs2KZrU80Xv4  
8MnJKi+rmDtlwzPEx/rTp3JeXK7nu1VRNVJXXSxzYcn2tltxswfL8c3GZN/n5DMpVF5/qArJcH93Pnv5ZV4s+ui/gw6g  
FMTgR2k+ei7756cPnjy8OHjB0/+e7p2el3s+xjPv/tp17rqsU/dkUNOk5n2RyKORSLXxWAjhl4l3K6p3MPv+4LD  
S1Zz+v68UFqG1aK7e7zWZdN9e7j//RuXRPXlfA82pELc7CvKuU2T9/NhcVcL3e1fMia+42YHnxpSngK1+CbeuqKuYcJz8  
WgvukY78qi+ViC+Q2y7NvlJo2PavyFwJ58LrItzuA698PPlzstsl6vDRZa+S/QXG+EvR25Qyy6rd6mrViNwA7tuyqPN6  
fgtAnZ2ezbJ18bKax+dPX3y1nqi81TqCJ4/FouubO/c301EYXF9YryQSe6sod66jAvC29u8LhY/NcVK1/+JSM4+Q5FDs  
3/wp3y1+ueHFwBLnS/LXNhzPtM/RdmSFF7kVb7otMm/k1VldiJRpGHy72RVpxTQagsW9PNZ9yNz2S8QJ4pF9neILov1St  
pH0/ZVfd1Ae9wSztJJKD5B9Q+/2sbTejlUGaHe2KR989t6/bnsSfBngYJCfPPM8s2gqX4c5W5SevS7F4D20bAis0K2j  
VktTUbYx+2BZsv6Jc1AltvFA7xOxH05r9dr1t8iWepUxR6gp+1BxSiMftFuJqt1xmP0PQFT6riqATQwogAjhy7N5DDuM8  
1NsHwvSmhsFA3dyJAkP/ER69oQNZFauPRQONrtXQtlvZCU5Y+Lb1PPhgYIBqk1JmGQXAPLo60L4XgxHDMKa2PzwADae0  
K1LnhDvFoOnI6x43UKhuC8WCxgptZ2oasBdklnfOnm4or85/nJ/X9NBsSYGzDh29a1m6Th1qWdYr1a7Zoiuyy3MEWSAY  
71ASNBMOmfXWQCG/I1p+yyq7LeNtlbmJjc51viHzYHCY+L665AM6eViN2+ngbjd6EQTCkT40koPM/11xgzTnl5hgocXJwU  
SPxTVoqiX8gUs+wq9aso9I+w1pC9+b2iBe9TzCjy1lcBwOu8LsW8RQz+dmTUQCkmeCb1qWdJ550Y1Ise4yKvt61fLHCD  
4OgmMDzPlwbPbbmEYWaVvWgy0SQCIBlchGgqsZq8CsDfz+W5j9a19qgkIpnvVALy9hXV67BxtglnsLvHrKHHAMhCde6Lza  
sgU9A8wFXu/blfCujanaqV59STD8wqv+FO/yryOvlXeaYT7GPROEKIJhQG8UiQQIvU226v+sdU9Y3rU59CbGo10xFJnSuAivqXb  
arStChkittH17M2/0esVrR/YUWqbgkWZY3sK8fAa07eBw8Xcd5KwKd71u2Xzul2PgxV76rICBY2081l1JmV17ElixJ  
29sTOJCs4yxbldrPM767WSxhGn8/E4rjaRttVH/NlulsmVs3V1lcoOnn7bAEt6OuJB3FhCoCGaU7HiCn5HQ4ix0JDiWR  
vg9Grd4EhHi5yfaHo3vVFbsBw9sRbMDK7cbHTwHnkQrS7u7GyTaCmXm6Xovk4YLd6kYdbJuFYGLD4qGflhtIR4QLwqFi  
FdrufCSHCq0atcqdwIm3SaCiJdK/QagDolJ0YhaC01ByczA9gazi1Foii2JYelY9C6L1Tybum5HcSe5Gyajqd4fs4JLhp

aIRMk1FAVQgA2t04BCoOnSzE4mYsyCvUPLEIEWwyoWrguxqz9vtqM4UmdW1p+dAbV6X8Ki+vojBiOkNgktr3wsbhqvJzMY7+Ih3/NNn9pzTr9s85tCDQzFYZ82Waz+OZ/9ue0LaRgTDCaGkJKTrkz302E76RiSdIFPUURPd8/rH7agC9D4Abgc60WwI Qb2x1haddHj34xOLrcGroyjzQyBA0f2DhIhKVccBhjNnsI4Fbcxw4d6ESMcOUXyFjLMmFpWRXanFeMB+1KcmtbhenHEDz /jFKzcxUHRjAonFKUAMURVxoaA3KTgyCXGWI3fxIAJzSRLGNFDD8QbqG9gr0RlMbiSPNStLs5bo/RMDHS/bYBK7VOTgO zF44DzYq0MLGs7JqERs1VRrdYIEgVkmOMNTpMcbQclJzkPkO/zHr9GLFJjznpv6VAMFqUk4Uv5Ez2KDsIanRLC6NGKUm oURVqA3KXqI28nXbIh3AghCTaiIQ61IdEpQB0HE6EUF/kSDNd15ACXID1QhFhWwA5Wu5fmo6bymsAF1vU5XrBLQMP 8fOAtFLWcnhvaOLOmWFM9o9dXsP9MzGkFRWHvUiwamRMRTOr4nEnZXZEFozjoPykuMJFogIBkKzJOQKypsoaAcvTtq3 1EFdQQM20wim7ZzQqbQFFh10UMVlrdrTfWzjRCziHb5V/ubD959YhhsxtCxvDDB63RhulMnrJb/my117V7hpr9E+NdeTB4 4Q6ELcWZe5BOnBZ54JTSAG0wilIbT1Of1TcaLr6+F4QF/wGrY3bq30QFioiPvhorTEY00UmQCfxfbFby54BG1vdNoMzEh lLjciHwZwWJEJSgHdc+c6+wVnpCTSdhoFkhsrtrPF9aLiOTY4adnaJA13Bwx5RcmbjfgFNqscZsaJ+zjbo8W3pr4vWF Ok+g9GRoSsM0B5wm3954mgojAR0UnwxRNz1brBF7EJKIThaO3bJrPEIKmVk0A4JnPNEQk33L6ImfCe/UIwv7Yur6IKdE GFiOkJYSyhAXpnd4FMsS3i06E5EpnasGAevfAQ1jdiUBFLZMMAxQq6ECJiN/Dag3R35fL249iGQ2jKZHigFgxAt1UnQ z6oIjgWsrG8PdlwarrwVTZMxqMHWn18OgpiOrCvKx5sFF7cCxNuz3bMdszdGipI8D2HzE6XRmQXX6bcwykofmN5sdWE8 KEUpCEfY946WzYsY2J681J6wInNS5mDtKc7VbVUGNG3Qy5dELQB7X3G+Bypp41Iw7RvgowBTDrIigUw0mO3quRs 7Z41UKyr80fxGLWIS7pkjwJIf/+DVq3GAzKp70GWVIIODaYGUUIS3M6opbBOWPwT4XqC6tvk6xJJGUtAnLqGxJbJGy86oK LM3+UfWRV6x5Vpd7TtQzRFBbw2Qh7A3BCyD39Sciv6gmiOC3x9vO3cSTOPBnRvkvSVWtRwDnHThzOnDhG0ESlK+C5ihaO GXtoIVSp52D/3SiMxkoc2JJ+YaAU6sLhpNr/ChwdzAWSTxNDiU4rJQP8iVbJTsuxXsmqurvZpZsCBVO5duyBDIXMHg 7+XKOApVV+8gWXBiu4VGuXgem0mXmLmf7iG4Hb0zQ5SM01h+uc4u18tlewzMBQ+jlFr33KM9Mep50KXhDk0WY8qugs 1kh75CiTMQXe/gCHsmPbuPonqbsXq81yfvEA5Z9u7MPlEGG3ZLMSNH7Sue9RFsxcAArGmObLcyjplVYbv6mvsmr8r9tu 052ea3+wQd6XxEFakJKJQ5oADBewKtelfmAbkOisajtFTVB2Q3FaeAlfobgRORQaensf2317niMRQZazSDAddRWxqta1GB vWlMUkXPEtGFxbg15qAutSmi2yXagkjVummdhFDFMKOz7ZF6GAclCadUrFwjRMipTLZ35/gpSFVXET2DQYVf0IHSCYQG9s yOwBm12LoJ/rYryogPFMR1MFQj/IRUXmmdTK8yoc4vBvQbaahspj8fLjXs5I14iBMP0VAP0IhU1LBEACqiuw+dAbZMLChjh7H3 UUVW7f98gK3MLqAHFVJ8gN13DYWLDGuU6n8wWt+Lgt4GR42N3EL0o1JfjqOlmYbhQcgnFgvSiJ7TmmWuvenEdIDQ2pqj oHeXmfK4DohQMbzBsgQU0oSVQFU3CPQw3KxoI2ctN7CxcLruocNcqUKYMIN0JIGo1oiENTSDQWtLhNi9aoph0M7hose3 zKJRKLypjzwWt4QrQu4YN1V8v8BvsRIST5EdeEQ50DorGIjelHYB+8tAT3uLwRUGgouPMRY9qiUzWUHxyFMv5b9mRaj5 gCc+972oyDr2aGkyGkoiIRyWnhzBBtb/rEYvF3Qpaahspj8fLjXs5I14iBMP0VAP0IhU1LBEACqiuw+dAbZMLChjh7H3 ZbMkY/c2IQKXqcouoqc7dIlmjcqvuxA1w5K1JKEE1UR50eDspMg1z/BCaft2a/ihT4EZGms7gSS+Q0hrw2/niuy54R4Y HpRa6Miedmg1wl0jPdCLaePK6HzKlLpkGmtw7NXHSib+1NMOE9479fWPaM+j3sKiRzMLWFP9KEUEHJ4QEH1w8pYNUgZ3 OGZKfxHtGfKGFJU6JPib22MYWIIH441H6q4EGVqmqyOWF5U8NHJGALH76uvGw/e57XMPers/cdFpcdPrWsvr6A3A8+WcW xhLtiogK5dk6YH+jj+AlK6c+EryZvVuPl1I95soGTR1y/fcnVmkUdr74s1V1Q4QxOqapY/clcSfY5M9G4Ty+Dr/jgB5Og uZusNqOGek57mBlx4w7jnavSvqtMJM2WsswFY/blLiK1/1fQrZ4Ia6w7wsKV7Kkk9V5qqMvY3wNENhhcR0H6J601vJgAv qpOWVqNBakhvC686iXsmIXrKjDdspBXSNKFI3XRxO1Dz7gn2QtkxB80R0zQoHxT4ji8iNJ7o04mBlavocXwwZPCbyt1/ AtZ3HC+AKG3Tewp46bq0LdwXgn6zLjsB5QogMX/VKMhiPwS+pky2AxzLfkopuE5KQAdXFwMALRGJw3azbcX/yagfCYr1 K2wL0RCEhAthphgseIhpsIBLg9usWwv82r3Ct556vjIt7fscnVmkUdr74s1V1Q4QxOqapY/clcSfY5M9G4Ty+Dr/jgB5Og j4LLKXeJ0xVcbaumZb4coeGpU1o4KKU0FICUBAw4bplIYPbd9enj0ascjllnsOPerDEyKdKfHCQeg49XLBKIEVzmFRyNs 1tWn5qETK8ZIGjledpWRuIyZptCgT7D/ensQeZNN94rndHU8ourjnxIjGnHGrEbV/le1EsRsEfWqKK/XSUsj11lgOGI nPCE1M1R6oU+165JMRCIORsuldz70fwX3906RyCDJurdM3K4xULUSCbWFRDJxbhPiPROSP29IJMUzSwkm+7kPpzDOWA ST4FTGHM8TswzF/hu6UT6Pui0eqlyusM0zveY8JHh1N/WTJ614mcd26ufRmlYx3St9om/IHM91WFI31KblJVvgqZGE3E D4/Wu2Ldbi+XZdwHx1l1fISQ0iKJARuobucaEiZeAmRH03X+qWjuslYjnID8XJB3rmlqCmq21hjoQqQnxK/8LxmUX8PvJ IyEnoimJ/Kx+afFUXuXVzCWGj11FZN0ZyQyLqk8Wly8fwiBwXqBElMglMaPSEJJaZadgl3TCI524KRWI056WxLrjpm3P WMUDqkM8aZekssqUiaXltRgqLseYyWnkfIu6S/culXe7HBAfSHTB919hSkMlhgyHcB1q18zUjnc/ejWjMjR250yqcr0V CWoArmqIQQyI28sIax/Xu49zZqCQJsfhgTGOtOZwz/yzKmlVSE8mUFEQ6XRFguCBIrcjiazVzWtBmhu84v4TmV5h8q0 ue01Fy9z0ZmDSYtCyZ2DRkyyOAJv1LwTwU4LxMIy6Gwsk01nbZned0GYqbQ0rJR0H3jCMLPJTYPN6/yLeL+zaowrCTg9D SOsIRanIdmJsCorHiuUnogV0hCN1YDsNFJBaE23abxmLRNN10JW93XD7jOjFvEWykbUyvv51K2L2LWmmhB6V7rtxLSeWH ft0Hk1TI3he/h0I+4ie6sFZV/sWu2pLpe5pCFGzFY01T7jfeBHowpOpP9wtz5RAuC9XP5S1fAMw8+5+Xyzz0o0Q0qaEK OBgl9apoH9fKXrc4veTIm3hXbYgknjocT9i0VD0IN9XVI40Iw62awUpRt0KhyWrbidGI4w0tUgwoU2+TJ7BmvY1Y6E H0pJw4cqt0tsNjG3YbZsLFryCDc8aZqNt4Rt81q1Ogh3qLXp+2AmFdulHkbMTktXt/n1W/WYRKdmISUlu4Ck6qdqfBne 4vFqLt1N5JPfb/bio3IrextUQwnhDSsioootyKZM1DHYjZG67sqazjnJtE33+AyaU14muYQcantaYoBOLgrjetqr3AmfQU pZc9ARB96w8LTYvYa5KzyGJZ5mz16sxpowjv82NqlBw00ciEHyx40jOfXB5sdNflQnAHCZStIRRLmfpv90MtpiJ6+hiQ+ s4nc9BoFQ07yREZPHJbhCmKxHKMkTGvFwrPICUhzniI2Q1YOBxyXqGs8a/Uln5+Bic/LlWHzLJt1CgFzCWAPs1W8nFA NJ5rE5Lwwe8M41DkGyY4RGIXGaPfwqKuHA40sFQBQUBoFec5TgDk1OggMuFXEalmV4TsQWtVABc6M8XcKtM/RyY0SM2E RrYGM6kzMN8a4HILwHVVQJAgRqSzkG5QW12isC40bqLVU1i3b2714YrEzs0iDcVjLUSFg9YEGmi09DcmEfpDLfIT2ek 8+ay77tfVy00/eH1KMouOU6Rumer1fPwdsbKi11gD9GVBPLGdmTVEVCxzTULLZBQShhOQZd/Bg5BEbY17IzThc1fKMyJ NoEEQK/u6W8yHHu5xvN1LVCKWHVzjzK2zErPbcU61DMFMvqFhJ32Y1jx3s+Wj31na9yqsgvml+9v5zwdpDLZLXCUCkz9LL DSxD5K/HlqsfoWky+7krLnftfykPKJhn3dJOnW+hub60hyE3aaC3DVDwQXVydB646VbMr2v8otSOXUCXTAwV1Hupo5Sjf 2zZo46C9E9aSxLoi9u8quC2FdxMgPdFtpn6bbWYjmBWRsRmmMzGzihrgvBwPT1hsKx2KOFxpqrG6xSk3ndFdt9C0BZ2Py 1YZfrePK5YTgkhhvSGA0+Pds9B4HT2vLF0LDEE1j3qB+LGrWJZqzJLrJMn5pjQZSMTkhZfamsZghgp86IYZZI3FwqJsd serda5fvDN7Q47LvBEsFYC3AI6JYjuteOoWkYR/XGZ8FXRXXJxo4bfC7sPabF5nOmUAMouyY3UmzPKopTfryl8EYBwDv rxkrz/GaTPtQ0atDtWd68ZMq7GuKqgHBvWsI4A5X+I2mF68TawE194B9eBe0EhQcX0eL4v4EF/8WVUPXLPt1CXIMUMS cPDIc3K6MwHRfHxh+kws03S5cNW5Srunoy1ZjloK7w6AAe/6Hu5hpBiiR249+vRE0udolQCdi9g25ZmmIH6gm7JQ/+Her 3b2GstPVAtw5JiyxzhXhI14/Gh/q64ERd73aEEDH1IDhP36JUUVXY92k0iYGLUfDovVv+7BqWJuS8On09ei+OpPjHqXtg/ OSi3KYfAVcmTLIAH2TtzjxyKN8iXhXi5hTiY9j9Q1FnmW3LoD57NTb7+1xABBjdi5DNxFL9cLduTeIurWBS1q9UEqe6g/ 0Wwcz70s131EBTnS2Lhfh58vzZP/fFj/C93rySv57B3R07exa6+7LIq701g08ogynP8UGR8yk9v0mOARATbVJAA8qO RLA4rtVsQ1H3GQC3JTBxrmglqOBPQA1xYsY4HbZid7gbgoIdugKTKtiHDQ11zn02HkgaA4IYvpq1FganMzAbBW5YYEoh HDQXVVrD4W9a/5cleIQ84N3Jk+nz3di9jCM/rWjTWMoqQ6kfQs0BMcukziwHMI7QVgCq8kgIKOYDoIR8FSHCMAPLRFRT9 ipYn2pMD9syjI+vULN8EwDmxtVmbh/e20rVtWblLQ3H1DV9Ej9AxIU4qrsf3JNKBdVNMmOX2JVAWhB5IWPa7vUmy4k0MK

GhJl8QgjaqnKGOXi2ZYBlMm7Z8N0GBAPq2mX5bFHALM18PThbDKPA7Sp1YLJFw27yhrUcQRQu+NjV4gR4iPS1ALJOPFRG  
oFHgskDmXYE459TE5Y9PZLoigLQLxntfaOAJ4YIfuwxw57QYVVrYHkFDWjcegdPImbqA4xQhGsJBUdGSJkH8w0qCCTi+  
xmaN60jYQ9dLwNTRaS2fpblottCFY8FnR1TiZzu4hwzNabqbOC1ASoiP6TW0FXQLQio1U810MELLYJFL+sqBhP0Zni  
15XV0BAqVI6HrPw2XFaV1+262W25WBSVWMAeWp17V0JdJgeLmMEEJWqweDqtNKEf2IYu7FKt3BUyUjJ6QBSPaHoDUJF  
QCDVjeh/nW3aIVDHJOfq+zmz5mi r43dEPjRHZ0sUnBkWM18YCg5XE9KR2yXkcoWh6JGKGB8a9iWx4u4AyqGUK4No5Pr+k0s  
EIA7wVulQ8N4xmzrAeVUXO//QnJChVZNX3ctDFzD7hiTXFzrBEjrnSmQv+7UCsYSG4HeCTj1GWfTqjAaGgHxJJylzvuIJJ  
212i2GYFaM4+GsNKYC7ZQ/MqRRd+IEuecZAd9eWTS0HtEkVMfx3A0c5SBVvUFxLgv9g4CpUk34IiakSDXJRw7Seyp3Lqa  
nUhs5WReQqggwCgo+OhQ+U1IPoIF91+3dP32ALPs7/bwmQzZRds+ndGQj8VBMHJK5rDTVsDDqdVYYL6pb/Kq/G8uPsAx  
hmv+UKxv6nxzK04U679NTAnBRDPCR7UEkzMJjKLz61OKapvKSfPA9josZMdA86cKdHVBRE04GM2R8ayBo+8BN6cOXDfMy  
FAx4twrxR+LcneP3Lwe+2rz53EtN4nyGoJCFKHTj9D1qCqsxc5M1gjm4msD0MA080kTPvScrxNIAK3VrJAO47vDtVCOxVG  
QOP0WzrLJFEEC0gnsFzRFYVOaYjAMLR9/DXT11qN1zZMBVBA05KsOXKD9cvDXGpvPvdSkHJ+4rnpKansBctcfst6j2sK  
zlpWFctXYQ/ZRN3GRjs4FUArSylePz+L7qR11FASmvehOq+sF1xT3+wNcJpdZP83w9oZWxmUqqyLytKpaXzOFHSjrQ1uY  
qtKNMThii6mwnX5wFdtY6Cp9nU9GwuUUPhp8jdUcFlzKsYeyVfKUrAoI0ZhkFwN7bGelrnofpIppHEyVtHRQnbJHGjqs  
WEB7e17YtkriolRixan4Bge+Rpe6tnVbhjWbMyJ7A8VsAyzbcVvYPtV75guAHBg9uXg+oxqQ/QP72pyV8rUI6JisjzrqXC  
jLZJa+/NLALbVixz7Q2tq8Exm63v4UKan5nvYzBbCc8TiQ7lweov+xFlDiRkms/L9uoFvZKmXwp222myTWQzfXhNKKRf  
DRrOck9ktG/mF+VUV7Q6InmZjgqBej9BHx8OD1X5KxzKPUTIMUZqwbdm6Kq7KYgnXRE9nz599En9uf9nmN4WyXyflLc/d  
fidITxPr82Qm9Xuq/boqiszEdtyMJYxBVfKohqVqOCTpT4Xmj92UyS43+gTXV4JnM1r6TYM3syZNIzLs1LkbMcGgrLU930  
O3WY5A0bzVfH8a3xJ0s01mMdtnsUaznJPzJ7XyZ7NHT0pJcowskKXF2NM1hM0zHNOzILgwe1Gw21202iy  
20qQc2T7qHHRlx+oFN6vzsgpSeSB3YHNxlYYNw+oFNQkEKW4SSEwxqpfHQ3xYjpp0FFuNhhqobNsqkjl1r3P65uistpp9m6  
ZEmXGVVnBczFl+6HmzbpuyuoKZq+gPO2YvbwzngcAqdHGfbyxye3e40pgh0slqTa2PirrVplKE6tGv61gkLXvBVXpj/  
fyrJxz5ZhgirtYbW75PqVKvAVmavwVWL8laXj28ym5Xj/VKVQDCzsk5eW2yzTa5xTiW4IBj2YwZJ7MaWla5zpp1JrbZu  
4Uss0bV9y9th7V7DIUllut9yyn2o6Ez/t7czVcVYLWAA6z2xK/drAc21I9A8SRA0PLMkrZTwkxze1aVJxJd  
cf32Q224GLxddmm9xiHLA8NmPGyaxmoxZrNss5vd00ZvktP7yHt10vW8GxCHfSoHxJDAxIR/aQrs1YQNTapR90t27E1p  
JAzZLAG44nIGYfmaTcajFpuHOCU1ioj+2rcmf2MCCX+CjJdtCDLLeFz+LatdOs+ARVzTKvEc2FQ2Bm17WyapjKThjJW  
shzYUD10hpjE9OQoA7X6Nhh6giBN+Pwb6Wl7+u82uZcVMEdt/hZVoMrJtrQtN1PJRfzBjJntqlRpmJxvI6RBLIeiVzVj  
tF1yFG2av1FRPK3MTPf7bmy0h21C4zUUXnd2c01veog80D30UAadJ97VFNJkvt6sbsIB7ZTvwKWRdbnMhvb5ibN8W8Ab2/A4+K  
ZdMAC+89m331kn13EYpc+Foce5YUyx2ws80P1z8btamMhw8Ncy2129a/s7OHDMlyzbi7W60++tYyGwpDQdh+GPwoy/NH  
xGf44yPDHkxn+a13dZk+KXB/MiOtwnUyQy/WdaGdum0IGfmbyp6+hAeu1/QU6SjO/ErstMjrw5RPPcmJt/GRHR1Gt/FH  
OOSIetd6vVqLgrCx1sDW312AGTVNaS3f8pXm7++wg5qkFgbITzcd92jge3PcK/2p2q+XhVz+wY4tran0c5qJG87d3F+r  
E22PrfshzV9dNcGhGdaOJHQ7IjPIXskkVpUztdv240eQod672C9hxX+BV9tWUVtNRQdVdVO/Ox+Huzgd1SsdcqAiFs/d  
mOZXJoS1oLD2SV6WSmUa0XTmkZ7XCWbV63g9f7D4Sh5XuWORN7YLDytPX5oOLRqB3EC1WuVrDrISQsE1nn80Vt39TeqA3  
x+CPloWjgmAgj3PtPoxOnKvdc5Tkd2yt5Pm3VPXomn7PlNR62Ca20vRh5zSe6jDG81YfH0VXe+y99eLvimgXV3CVInux  
3cIM2vZvk4NueD/tyMzT8k+WYRLLbJ+0bPN64y1MVQ4EouW1lqW+bvbyb+7JT3RyTibMbTHar0xy9DfFqG5kQ61oFDD9M6  
cvd9oZhhmqbtq259f6iQn41fb5s9825VY/k3AGzydAAvmcy/5g7+04URJ96ofnsHJ1+2mgLNT4w/ve52xCAyWTvu/Exer4H  
aFnNdtDt1A2cUpg176XaGvcM1DCueZwFZZfL2fPbhd+ET2+KnhDcwH6S6k6mLWnt218fJpf2pEdstTjZvhb+3770Ahrd  
rTQD7BV6YtSH+CILRjH00zB43FlbTNA+4FqsHYovXB7TFHAD3NzWHEH9P3d3qNPFfwkPe5K09g/LlNuiYGQa+Zg8DX3GHw  
a/aqCuibMLRpuBaOwzqqBBfDkVUEB6anMhwCngpXSPgqXSESUjHmK+qEpsUVBmiw1ID6v0juWmEB2qL1QOyxuE12IOA  
dazTIYw9n1Fwr3kaibYjwEwfc/R2n7KNynjUXxi4XspQ/VqfLh1ulSfmK8eFhIhVdI3E7VICqClwVWlj+bpvfh8A2G2e  
PzDLcPbY9BOSuW7BwWBDUbhYDcDnOfu/hoVejnFSqYarXZF2nuK6A4eWnt+W8LKR5nRlyYvzeZRicrLGD38Xs83ynjK8  
inEIH1dFNGxH60sUAu69vjLbPu2OglbZ6RQcbTjw/9TIyYvGbpXhCsDEWThBGFmVvrMxlFm/8pcz905Q2ahhW/YLHLom5  
RokyH4YmbwiWekqs3UuPr23S3mhqlW351Y11x2SQmvvQ1JzKiZzOaPH6ELWYQyAVTY+5DY/c1M1hAKxv0+OWDWEFHRqkN  
+3N4kntDsHZYQ0bP28vtjpeVhH7pLh4D8Rqx7Pn+nxH/UKYJlYALXh3wNcNpZ8grdOavv53H1kpt7Xw0iYULnoA4ylrLe2MWTLPV5E9T  
hKVDLWotLEWOKp5hJepDFUiCqs3rJwovjDgqYOTCPKMIE1SH+My1IJYU9+sgt5cf+RLF7ZF6rtyp910t/8ttYaLNRgm85  
lpT40ZahXyVilSuPU6I+vGhp00lakEz1ntP118p2oywLWzJawgLGryv/sCnF/B5aifKw4Px8fNaFbpm23pqtPgWU2I2uV  
jLNRaVSlVIO/hGooWiSdDgzKruZgaGtS8WKFCTPFoAkrxbYwms6oadvZjSp7ttQpJKxHpXGFURuE+oOFRzrFx2HB9ng  
hxedOMBIO9Cw5kQglurvi3KkPukW2cnwkAu81RXK3wnXcNpZ8grdOavv53H1kpt7Xw0iYULnoA4ylrLe2MWTLPV5E9T  
ESU49KJ4pUImvQegfPV7i18TW1Eq2UJHSf6N4M+4t5ECvvdv7hcuUFBK1wNb76f1G3Ex6HxmEcatrLeT7mc7aE9BD1k  
5Kq9Hx1PVQ+OVZYY4oEU/5qcKo1V0LAH51rtR36rFJYGX1oHGyt2kMDibuWtxX+4tFfzGDuS2OcrWWRQsEVVuk9WL4fp  
mpc6VbpPtN/zUNWV1FXpIHuCHU/4d9679bdPhFvNq+OoTHS3DT5qum1d+Uw0kSGmb3gm2LXUabau7iWt-roky07CjT45Dsg  
myC4xJs8Wh+P9/xXGekfKchTI7yU2PQjR9G8IEkYSpQ1z3vNm1Qy0ydBuoLsgguQAXadOax/FII17ZXKULDI5cKdpmhvjRjg  
fBu1eQVS7cdV1Bdr1wPpucuMMZNdsEhZVDmRwlpEwO3CmTz1Tjgc1lM1VOQZXkOmuyjF0Bdn1qhyq1Y5cPIGVY7DeMr  
kwJ0yOv0z9XrKN2fK5MLd4Aoy/TTI91NHT2Hk6KgyduWqHYPL0SgehNQOZXKUKDI5WgVlcl1QhZXJUIWVYVaHB5ahCgyuo  
gK4qNHQ5qPByuarQ4HJUIdxnHW5g1M1RQsrkwtTgcmBqcDn8weByl1LXB5cUCrkwNbgcmLbPp01xpiNDyuSKU01DEFQVA  
y3K5KgeyuRALDK56tDgCrLqNCxHRx0aOTogPvYUofjS4HU0ajhwPNwyDyGSDK7T1vwTMWmBqcyM/LxuLvL5bXFzfcRrhZw  
mY0dz/fweAAAD//wMAUESDBBQABgATAAAAQIAKIKrf4AEAAAGCAAAASAAAAGwvY29ubmVjdGllvbnMueG1sbjJnbnxpBDBIb  
vlfofrLmXXRK1agNDhKCRkLlCdUnTA5dhxiXt5mP1maXh38dL2yrfVa09tt/Xj3d8++QdHJGSJUGK4aAUgEFHY0MjxcP6  
7sNnASmryJSLAAu4YRK3k/fvxjgGgDpzWwKeEZIU+5zbn6JIEo9epUFsMfDLLPjXmUNqitQSKpP2iNm74qosPxVe2Samb  
8aBNWxEQDT6zjWnN1ShH173PyM+6CVbzfzqduPAdNdYkX5ygrq2JHGthly+JSNyl9gao5c0RHcy6RDgVnJZWRACyIOiO  
3U2SMLShWhqj3uegXkU8vpjwIId4Ts33z/1+xawFbPqQ00Xc7+nrJ3E3tR5oCY07Mmqx4BSJhwYUKbrsLZNMWtYfNY2/Yrs  
pJ+ZgtiuCV7ZSrCgerUGSVb28n64G16NFyNiQymigRtRzSdZ16vFanV7svk1C4uwi3JNHXKP7T3AjH252MiLDZno6A1H  
+YjxVM1/wCz6VmW7ta6XGo5gtcN8gmV7vr68OhdVnVzqYV+1wRVNC1/EkUsvI73/Af9h+uf1/UZ71AuK3F0gmUCCYO5j  
1r19+ezUPw1J+vcjCFnzpR12RcXr6D+CdLkGQAA//8DAFBLAWQUAAAYACAAAACEALmNz2SkBAAABAAJwAAAHsL3ByaW







```

12b3RUYWJsZXMvX3JlbHMvcG12b3RUYWJsZTEueG1sLnJlbHNQSwECLQAUAAYACAAAACEAojvW8o4EAAA5QQAAHgAAAA
AAAAAAAAAACPEQAeGwvcG12b3RUYWJsZXMvX3JlbHMvcG12b3RUYWJsZTEueG1sUESBAi0AFAAGAAgAAAAHAERJdzrrnAAAAigEA
ABQAAAAAAAAAAAAAAAAAWRYAAHhsL3NoYXJlZFN0cm1uZ3MueG1sUESBAi0AFAAGAAgAAAAHABc1P8r0BgAATCMAABMAA
AAAAAAAAAAAAAAAAAchcAAHhsL3RoZW1lL3RoZW1lMS54bWxQSwECLQAUAAYACAAAACEAs6QaM6YCAACYBgAAGAAAAAAAAA
AAAAAAAAACXHGAAeGwvd29ya3NoZWV0cy9zaGVldDEueG1sUESBAi0AFAAGAAgAAAAHAJQJ1tyoAgAANGYAAA0AAAAAAAA
AAAAAAAAAAcyEAAHhsL3N0eWx1cy54bWxQSwECLQAUAAYACAAAACEAGpZbxGkBAACMAGAAAGAAAAAAAAAAAAAAAAABGJAAA
eGwvd29ya3NoZWV0cy9zaGVldDMueG1sUESBAi0AFAAGAAgAAAAHAJCVG1V8JwAARooBACCAAAAAAAAAAAAAAAAA5SUA
HhsL3Bpdm90Q2FjAGUvcG12b3RDYWN0ZUR1ZmluaXRpb24xLnhtbFBLAQITABQABGAIATAAAIQATKrfqzAEAAngCAASAA
AAAAAAAAAAAAAAAAAKZNAAB4bC9jb25uZWNoaW9ucy54bWxQSwECLQAUAAYACAAAACEALmnZ2SkBAAA0BAAAJwAAAAAAAA
AAAAAAAAACiTWAAeGwvcHJpbmRlc1NldHRpbmdzL3ByaW50ZXJlZXR0aW5nczMuYmluUESBAi0AFAAGAAgAAAAHAC5p2dkp
AQANAQAACAAAAAAAAAAAAAAAAAEFEAAHhsL3ByaW50ZXJlZXR0aW5ncy9wcm1udGVyU2V0dGluZ3MyLmJpb1BLAQITAB
QABGAIATAAAIQAUadnZKQEAAADQEAAANAAAAAAAAAAAAAAAAAH5SAAB4bC9wcm1udGVyU2V0dGluZ3MvchJpbmRlc1NldH
RpbmdzMS5iaW50QSwECLQAUAAYACAAAACEAvYriI5AAAADbAAAAEwAAAAAAAAAAAAAAAAADsUwAAy3VzdG9tWG1sL210ZW0
zLnhtbFBLAQITABQABGAIATAAAIQAMxBqSwAAACGyBAAAEAAAAAAAAAAAAAAAAANVUAABjdxN0b21YbWwvX3JlbHMvaXRl
bTQueG1sLnJlbHNQSwECLQAUAAYACAAAACEAe/MC08MAAAAOAQAAGAAAAAAAAAAAAAAAAADUVQAAy3VzdG9tWG1sL19yZ
WxzL210ZW0zLnhtbC5yZWxzUESBAi0AFAAGAAgAAAAHAFyWJyLDAAAAKAEAB4AAAAAAAAAAAAAAAAAA01YAAGN1c3RvbV
htbC9fcMvscy9pdGVtMi54bWwvcVsc1BLAQITABQABGAIATAAAIQB0Pz16wgAAACGyBAAAEAAAAAAAAAAAAAAAAANJXAAB
jdAN0b21YbWwvX3JlbHMvaXRlbnRlc1NldHRpbmdzL3ByaW50ZXJlZXR0aW5nczMuYmluUESBAi0AFAAGAAgAAAAHAEABk/130sBAACBAGAAQAAAAAAAAAAAAAAAA
AADQWAAAAG9jUHJvcHMvY29yZS54bWxQSwECLQAUAAYACAAAACEAkFZEKpQBAABHAAEAAAAAAAAAAAAAAAAABSwwAAZ
G9jUHJvcHMvYXN0b21YbWwvX3JlbHMvaXRlbnRlc1NldHRpbmdzL3ByaW50ZXJlZXR0aW5nczMuYmluUESBAi0AFAAGAAgAAAAHAF5X0aBVAQAAZQYAAABMAAAAAAAAAAAAAAAAAAAEgAAAGN1c3RvbVhtbC9pdGV
tMi54bWxQSwECLQAUAAYACAAAACEAgGM8eBMJAAA5KQAAEAAAAAAAAAAAAAAAAAAmYgAAy3VzdG9tWG1sL210ZW0zLnht
bFBLAQITABQABGAIATAAAIQAFb8StswAAAMkAAAAyAAAAAAAAAAAAAAAAAAAJJrAABjdXN0b21YbWwvX3JlbHMvaXRlbnRlc1NldHRpbmdzL3ByaW50ZXJlZXR0aW5nczMuYmlu
WxQSwECLQAUAAYACAAAACEA2jZYA7YAADJAAAAGAAAAAAAAAAAAAAAAAAACjbaAAy3VzdG9tWG1sL210ZW1Qcm9wczMueG
1sUESBAi0AFAAGAAgAAAAHANLlyxi4AAAAyQAAABGAAAAAAAAAAAAAAAAAAAT20AAGN1c3RvbVhtbC9pdGVtUHJvcHMvLnht
bFBLAQITABQABGAIATAAAIQAF3E8qItwAAAMkAAAAyAAAAAAAAAAAAAAAAAAAM1uAABjdXN0b21YbWwvX3JlbHMvaXRlbnRlc1NldHRpbmdzL3ByaW50ZXJlZXR0aW5nczMuYmlu
bWxQSwECLQAUAAYACAAAACEAksWz0hgBAAAKAgAAEwAAAAAAAAAAAAAAAAADibwAAy3VzdG9tWG1sL210ZW0zLnhtbFBLB
QYAAAAIwAjAMJAAABTcQAAAAA=</GetWorkbookResult>
</GetWorkbookResponse>
</soap:Body>
</soap:Envelope>

```

- Close the workbook session on the protocol server.

## Request

```

<?xml version="1.0" encoding="utf-8"?>
<soap:Envelope xmlns:soap="http://schemas.xmlsoap.org/soap/envelope/"
xmlns:xsi="http://www.w3.org/2001/XMLSchema-instance"
xmlns:xsd="http://www.w3.org/2001/XMLSchema">
  <soap:Body>
    <CloseWorkbook xmlns="http://schemas.microsoft.com/office/excel/server/webservices">
      <sessionId>36.c22a23f3-976c-4933-aa85-
74c6f06c51b5164.1.v23.494r81aHjSSiziqJhYlU2B590.5.en-US5.en-US73.+0480#0000-11-00-
01T02:00:00:0000#+0000#0000-03-00-02T02:00:00:0000#+006036.4d387825-9c48-4d48-98fe-
7894661941631.N</sessionId>
    </CloseWorkbook>
  </soap:Body>
</soap:Envelope>

```

## Response

```

<?xml version="1.0" encoding="utf-8"?>
<soap:Envelope xmlns:soap="http://schemas.xmlsoap.org/soap/envelope/"
xmlns:xsi="http://www.w3.org/2001/XMLSchema-instance"
xmlns:xsd="http://www.w3.org/2001/XMLSchema">
  <soap:Body>
    <CloseWorkbookResponse
xmlns="http://schemas.microsoft.com/office/excel/server/webservices" />
  </soap:Body>

```

</soap:Envelope>

## 5 Security

### 5.1 Security Considerations for Implementers

There are security risks associated with exposing session identifiers (2). If the session identifier is exposed, it is possible for an attacker to read information from, or modify data in, a session (2) on the protocol server. An implementer of this protocol is to consider keeping session identifiers protected. There could be some cases where it is desirable to expose the session identifier, but implementers are to use caution in how they expose session identifiers and consider the security risks.

### 5.2 Index of Security Parameters

None.

## 6 Appendix A: Full WSDL

For ease of implementation, the full WSDL is provided in this appendix.

```
<?xml version="1.0"?>
<wsdl:definitions xmlns:soap12="http://schemas.xmlsoap.org/wsdl/soap12/"
xmlns:http="http://schemas.xmlsoap.org/wsdl/http/"
xmlns:xs="http://www.w3.org/2001/XMLSchema"
xmlns:tns="http://schemas.microsoft.com/office/excel/server/webservices"
xmlns:soap="http://schemas.xmlsoap.org/wsdl/soap/"
targetNamespace="http://schemas.microsoft.com/office/excel/server/webservices"
xmlns:wsdl="http://schemas.xmlsoap.org/wsdl/">
  <wsdl:types>
    <xs:schema attributeFormDefault="unqualified" elementFormDefault="qualified"
targetNamespace="http://schemas.microsoft.com/office/excel/server/webservices">
      <xs:element name="GetApiVersion">
        <xs:complexType/>
      </xs:element>
      <xs:element name="GetApiVersionResponse">
        <xs:complexType>
          <xs:sequence>
            <xs:element minOccurs="0" maxOccurs="1" name="GetApiVersionResult"
type="xs:string"/>
            <xs:element minOccurs="0" maxOccurs="1" name="status" type="tns:ArrayOfStatus"/>
          </xs:sequence>
        </xs:complexType>
      </xs:element>
      <xs:complexType name="ArrayOfStatus">
        <xs:sequence>
          <xs:element minOccurs="0" maxOccurs="unbounded" name="Status" nillable="true"
type="tns:Status"/>
        </xs:sequence>
      </xs:complexType>
      <xs:complexType name="Status">
        <xs:sequence>
          <xs:element minOccurs="0" maxOccurs="1" name="Name" type="xs:string"/>
          <xs:element minOccurs="0" maxOccurs="1" name="Severity" type="xs:string"/>
          <xs:element minOccurs="0" maxOccurs="1" name="Message" type="xs:string"/>
        </xs:sequence>
      </xs:complexType>
      <xs:element name="NewWorkbook">
        <xs:complexType>
          <xs:sequence>
            <xs:element minOccurs="0" maxOccurs="1" name="path" type="xs:string"/>
            <xs:element minOccurs="0" maxOccurs="1" name="uiCultureName" type="xs:string"/>
            <xs:element minOccurs="0" maxOccurs="1" name="dataCultureName" type="xs:string"/>
          </xs:sequence>
        </xs:complexType>
      </xs:element>
      <xs:element name="NewWorkbookResponse">
        <xs:complexType>
          <xs:sequence>
            <xs:element minOccurs="0" maxOccurs="1" name="NewWorkbookResult"
type="xs:string"/>
            <xs:element minOccurs="0" maxOccurs="1" name="status" type="tns:ArrayOfStatus"/>
          </xs:sequence>
        </xs:complexType>
      </xs:element>
      <xs:element name="OpenWorkbookForEditing">
```

```

    <xs:complexType>
      <xs:sequence>
        <xs:element minOccurs="0" maxOccurs="1" name="workbookPath" type="xs:string"/>
        <xs:element minOccurs="0" maxOccurs="1" name="uiCultureName" type="xs:string"/>
        <xs:element minOccurs="0" maxOccurs="1" name="dataCultureName" type="xs:string"/>
      </xs:sequence>
    </xs:complexType>
  </xs:element>
  <xs:element name="OpenWorkbookForEditingResponse">
    <xs:complexType>
      <xs:sequence>
        <xs:element minOccurs="0" maxOccurs="1" name="OpenWorkbookForEditingResult"
type="xs:string"/>
        <xs:element minOccurs="0" maxOccurs="1" name="status" type="tns:ArrayOfStatus"/>
      </xs:sequence>
    </xs:complexType>
  </xs:element>
  <xs:element name="OpenWorkbook">
    <xs:complexType>
      <xs:sequence>
        <xs:element minOccurs="0" maxOccurs="1" name="workbookPath" type="xs:string"/>
        <xs:element minOccurs="0" maxOccurs="1" name="uiCultureName" type="xs:string"/>
        <xs:element minOccurs="0" maxOccurs="1" name="dataCultureName" type="xs:string"/>
      </xs:sequence>
    </xs:complexType>
  </xs:element>
  <xs:element name="OpenWorkbookResponse">
    <xs:complexType>
      <xs:sequence>
        <xs:element minOccurs="0" maxOccurs="1" name="OpenWorkbookResult"
type="xs:string"/>
        <xs:element minOccurs="0" maxOccurs="1" name="status" type="tns:ArrayOfStatus"/>
      </xs:sequence>
    </xs:complexType>
  </xs:element>
  <xs:element name="CloseWorkbook">
    <xs:complexType>
      <xs:sequence>
        <xs:element minOccurs="0" maxOccurs="1" name="sessionId" type="xs:string"/>
      </xs:sequence>
    </xs:complexType>
  </xs:element>
  <xs:element name="CloseWorkbookResponse">
    <xs:complexType>
      <xs:sequence>
        <xs:element minOccurs="0" maxOccurs="1" name="status" type="tns:ArrayOfStatus"/>
      </xs:sequence>
    </xs:complexType>
  </xs:element>
  <xs:element name="Refresh">
    <xs:complexType>
      <xs:sequence>
        <xs:element minOccurs="0" maxOccurs="1" name="sessionId" type="xs:string"/>
        <xs:element minOccurs="0" maxOccurs="1" name="connectionName" type="xs:string"/>
      </xs:sequence>
    </xs:complexType>
  </xs:element>
  <xs:element name="RefreshResponse">
    <xs:complexType>

```

```

        <xs:sequence>
          <xs:element minOccurs="0" maxOccurs="1" name="status" type="tns:ArrayOfStatus"/>
        </xs:sequence>
      </xs:complexType>
    </xs:element>
    <xs:element name="SaveWorkbook">
      <xs:complexType>
        <xs:sequence>
          <xs:element minOccurs="0" maxOccurs="1" name="sessionId" type="xs:string"/>
        </xs:sequence>
      </xs:complexType>
    </xs:element>
    <xs:element name="SaveWorkbookResponse">
      <xs:complexType>
        <xs:sequence>
          <xs:element minOccurs="0" maxOccurs="1" name="status" type="tns:ArrayOfStatus"/>
        </xs:sequence>
      </xs:complexType>
    </xs:element>
    <xs:element name="SaveWorkbookCopy">
      <xs:complexType>
        <xs:sequence>
          <xs:element minOccurs="0" maxOccurs="1" name="sessionId" type="xs:string"/>
          <xs:element minOccurs="0" maxOccurs="1" name="workbookPath" type="xs:string"/>
          <xs:element minOccurs="1" maxOccurs="1" name="workbookType"
type="tns:WorkbookType"/>
          <xs:element minOccurs="1" maxOccurs="1" name="saveOptions"
type="tns:SaveOptions"/>
        </xs:sequence>
      </xs:complexType>
    </xs:element>
    <xs:simpleType name="WorkbookType">
      <xs:restriction base="xs:string">
        <xs:enumeration value="FullWorkbook"/>
        <xs:enumeration value="FullSnapshot"/>
        <xs:enumeration value="PublishedItemsSnapshot"/>
      </xs:restriction>
    </xs:simpleType>
    <xs:simpleType name="SaveOptions">
      <xs:list>
        <xs:simpleType>
          <xs:restriction base="xs:string">
            <xs:enumeration value="None"/>
            <xs:enumeration value="AllowOverwrite"/>
          </xs:restriction>
        </xs:simpleType>
      </xs:list>
    </xs:simpleType>
    <xs:element name="SaveWorkbookCopyResponse">
      <xs:complexType>
        <xs:sequence>
          <xs:element minOccurs="0" maxOccurs="1" name="status" type="tns:ArrayOfStatus"/>
        </xs:sequence>
      </xs:complexType>
    </xs:element>
    <xs:element name="Calculate">
      <xs:complexType>
        <xs:sequence>
          <xs:element minOccurs="0" maxOccurs="1" name="sessionId" type="xs:string"/>

```

```

        <xs:element minOccurs="0" maxOccurs="1" name="sheetName" type="xs:string"/>
        <xs:element minOccurs="0" maxOccurs="1" name="rangeCoordinates"
type="tns:RangeCoordinates"/>
    </xs:sequence>
</xs:complexType>
</xs:element>
<xs:complexType name="RangeCoordinates">
    <xs:sequence>
        <xs:element minOccurs="1" maxOccurs="1" name="Row" type="xs:int"/>
        <xs:element minOccurs="1" maxOccurs="1" name="Column" type="xs:int"/>
        <xs:element minOccurs="1" maxOccurs="1" name="Height" type="xs:int"/>
        <xs:element minOccurs="1" maxOccurs="1" name="Width" type="xs:int"/>
    </xs:sequence>
</xs:complexType>
<xs:element name="CalculateResponse">
    <xs:complexType>
        <xs:sequence>
            <xs:element minOccurs="0" maxOccurs="1" name="status" type="tns:ArrayOfStatus"/>
        </xs:sequence>
    </xs:complexType>
</xs:element>
<xs:element name="CalculateA1">
    <xs:complexType>
        <xs:sequence>
            <xs:element minOccurs="0" maxOccurs="1" name="sessionId" type="xs:string"/>
            <xs:element minOccurs="0" maxOccurs="1" name="sheetName" type="xs:string"/>
            <xs:element minOccurs="0" maxOccurs="1" name="rangeName" type="xs:string"/>
        </xs:sequence>
    </xs:complexType>
</xs:element>
<xs:element name="CalculateA1Response">
    <xs:complexType>
        <xs:sequence>
            <xs:element minOccurs="0" maxOccurs="1" name="status" type="tns:ArrayOfStatus"/>
        </xs:sequence>
    </xs:complexType>
</xs:element>
<xs:element name="GetRange">
    <xs:complexType>
        <xs:sequence>
            <xs:element minOccurs="0" maxOccurs="1" name="sessionId" type="xs:string"/>
            <xs:element minOccurs="0" maxOccurs="1" name="sheetName" type="xs:string"/>
            <xs:element minOccurs="0" maxOccurs="1" name="rangeCoordinates"
type="tns:RangeCoordinates"/>
            <xs:element minOccurs="1" maxOccurs="1" name="formatted" type="xs:boolean"/>
        </xs:sequence>
    </xs:complexType>
</xs:element>
<xs:element name="GetRangeResponse">
    <xs:complexType>
        <xs:sequence>
            <xs:element minOccurs="0" maxOccurs="1" name="GetRangeResult"
type="tns:ArrayOfAnyType"/>
            <xs:element minOccurs="0" maxOccurs="1" name="status" type="tns:ArrayOfStatus"/>
        </xs:sequence>
    </xs:complexType>
</xs:element>
<xs:complexType name="ArrayOfAnyType">
    <xs:sequence>

```



```

        <xs:element minOccurs="0" maxOccurs="unbounded" name="anyType" nillable="true"/>
    </xs:sequence>
</xs:complexType>
<xs:complexType name="TypeExporter">
    <xs:sequence>
        <xs:element minOccurs="1" maxOccurs="1" name="CellError" type="tns:CellError"/>
    </xs:sequence>
</xs:complexType>
<xs:simpleType name="CellError">
    <xs:restriction base="xs:string">
        <xs:enumeration value="Div0"/>
        <xs:enumeration value="NA"/>
        <xs:enumeration value="Name"/>
        <xs:enumeration value="Null"/>
        <xs:enumeration value="Num"/>
        <xs:enumeration value="Ref"/>
        <xs:enumeration value="Value"/>
    </xs:restriction>
</xs:simpleType>
<xs:element name="GetRangeA1">
    <xs:complexType>
        <xs:sequence>
            <xs:element minOccurs="0" maxOccurs="1" name="sessionId" type="xs:string"/>
            <xs:element minOccurs="0" maxOccurs="1" name="sheetName" type="xs:string"/>
            <xs:element minOccurs="0" maxOccurs="1" name="rangeName" type="xs:string"/>
            <xs:element minOccurs="1" maxOccurs="1" name="formatted" type="xs:boolean"/>
        </xs:sequence>
    </xs:complexType>
</xs:element>
<xs:element name="GetRangeA1Response">
    <xs:complexType>
        <xs:sequence>
            <xs:element minOccurs="0" maxOccurs="1" name="GetRangeA1Result"
type="tns:ArrayOfAnyType"/>
            <xs:element minOccurs="0" maxOccurs="1" name="status" type="tns:ArrayOfStatus"/>
        </xs:sequence>
    </xs:complexType>
</xs:element>
<xs:element name="GetCell">
    <xs:complexType>
        <xs:sequence>
            <xs:element minOccurs="0" maxOccurs="1" name="sessionId" type="xs:string"/>
            <xs:element minOccurs="0" maxOccurs="1" name="sheetName" type="xs:string"/>
            <xs:element minOccurs="1" maxOccurs="1" name="row" type="xs:int"/>
            <xs:element minOccurs="1" maxOccurs="1" name="column" type="xs:int"/>
            <xs:element minOccurs="1" maxOccurs="1" name="formatted" type="xs:boolean"/>
        </xs:sequence>
    </xs:complexType>
</xs:element>
<xs:element name="GetCellResponse">
    <xs:complexType>
        <xs:sequence>
            <xs:element minOccurs="0" maxOccurs="1" name="GetCellResult"/>
            <xs:element minOccurs="0" maxOccurs="1" name="status" type="tns:ArrayOfStatus"/>
        </xs:sequence>
    </xs:complexType>
</xs:element>
<xs:element name="GetCellA1">
    <xs:complexType>

```

```

        <xs:sequence>
          <xs:element minOccurs="0" maxOccurs="1" name="sessionId" type="xs:string"/>
          <xs:element minOccurs="0" maxOccurs="1" name="sheetName" type="xs:string"/>
          <xs:element minOccurs="0" maxOccurs="1" name="rangeName" type="xs:string"/>
          <xs:element minOccurs="1" maxOccurs="1" name="formatted" type="xs:boolean"/>
        </xs:sequence>
      </xs:complexType>
    </xs:element>
    <xs:element name="GetCellA1Response">
      <xs:complexType>
        <xs:sequence>
          <xs:element minOccurs="0" maxOccurs="1" name="GetCellA1Result"/>
          <xs:element minOccurs="0" maxOccurs="1" name="status" type="tns:ArrayOfStatus"/>
        </xs:sequence>
      </xs:complexType>
    </xs:element>
    <xs:element name="GetPublishedItemNames">
      <xs:complexType>
        <xs:sequence>
          <xs:element minOccurs="0" maxOccurs="1" name="sessionId" type="xs:string"/>
        </xs:sequence>
      </xs:complexType>
    </xs:element>
    <xs:complexType name="WorkbookItem">
      <xs:sequence>
        <xs:element minOccurs="0" maxOccurs="1" name="Name" type="xs:string"/>
        <xs:element minOccurs="1" maxOccurs="1" name="Type" type="tns:ItemType"/>
      </xs:sequence>
    </xs:complexType>
    <xs:simpleType name="ItemType">
      <xs:restriction base="xs:string">
        <xs:enumeration value="Chart"/>
        <xs:enumeration value="PivotTable"/>
        <xs:enumeration value="Table"/>
        <xs:enumeration value="NamedRange"/>
      </xs:restriction>
    </xs:simpleType>
    <xs:complexType name="ArrayOfWorkbookItem">
      <xs:sequence>
        <xs:element minOccurs="0" maxOccurs="unbounded" name="WorkbookItem" nillable="true"
type="tns:WorkbookItem"/>
      </xs:sequence>
    </xs:complexType>
    <xs:element name="GetPublishedItemNamesResponse">
      <xs:complexType>
        <xs:sequence>
          <xs:element minOccurs="0" maxOccurs="1" name="GetPublishedItemNamesResult"
type="tns:ArrayOfWorkbookItem"/>
          <xs:element minOccurs="0" maxOccurs="1" name="status" type="tns:ArrayOfStatus"/>
        </xs:sequence>
      </xs:complexType>
    </xs:element>
    <xs:element name="GetSheetNames">
      <xs:complexType>
        <xs:sequence>
          <xs:element minOccurs="0" maxOccurs="1" name="sessionId" type="xs:string"/>
        </xs:sequence>
      </xs:complexType>
    </xs:element>

```

```

<xs:complexType name="SheetInfo">
  <xs:sequence>
    <xs:element minOccurs="0" maxOccurs="1" name="Name" type="xs:string"/>
    <xs:element minOccurs="1" maxOccurs="1" name="Type" type="tns:SheetType"/>
    <xs:element minOccurs="1" maxOccurs="1" name="Visibility"
type="tns:SheetVisibility"/>
  </xs:sequence>
</xs:complexType>
<xs:simpleType name="SheetType">
  <xs:restriction base="xs:string">
    <xs:enumeration value="Worksheet"/>
    <xs:enumeration value="Chartsheet"/>
  </xs:restriction>
</xs:simpleType>
<xs:simpleType name="SheetVisibility">
  <xs:restriction base="xs:string">
    <xs:enumeration value="Visible"/>
    <xs:enumeration value="Hidden"/>
    <xs:enumeration value="VeryHidden"/>
  </xs:restriction>
</xs:simpleType>
<xs:complexType name="ArrayOfSheetInfo">
  <xs:sequence>
    <xs:element minOccurs="0" maxOccurs="unbounded" name="SheetInfo" nillable="true"
type="tns:SheetInfo"/>
  </xs:sequence>
</xs:complexType>
<xs:element name="GetSheetNamesResponse">
  <xs:complexType>
    <xs:sequence>
      <xs:element minOccurs="0" maxOccurs="1" name="GetSheetNamesResult"
type="tns:ArrayOfSheetInfo"/>
      <xs:element minOccurs="0" maxOccurs="1" name="status" type="tns:ArrayOfStatus"/>
    </xs:sequence>
  </xs:complexType>
</xs:element>
<xs:element name="SetRange">
  <xs:complexType>
    <xs:sequence>
      <xs:element minOccurs="0" maxOccurs="1" name="sessionId" type="xs:string"/>
      <xs:element minOccurs="0" maxOccurs="1" name="sheetName" type="xs:string"/>
      <xs:element minOccurs="0" maxOccurs="1" name="rangeCoordinates"
type="tns:RangeCoordinates"/>
      <xs:element minOccurs="0" maxOccurs="1" name="rangeValues"
type="tns:ArrayOfAnyType"/>
    </xs:sequence>
  </xs:complexType>
</xs:element>
<xs:element name="SetRangeResponse">
  <xs:complexType>
    <xs:sequence>
      <xs:element minOccurs="0" maxOccurs="1" name="status" type="tns:ArrayOfStatus"/>
    </xs:sequence>
  </xs:complexType>
</xs:element>
<xs:element name="SetRangeA1">
  <xs:complexType>
    <xs:sequence>
      <xs:element minOccurs="0" maxOccurs="1" name="sessionId" type="xs:string"/>

```

```

        <xs:element minOccurs="0" maxOccurs="1" name="sheetName" type="xs:string"/>
        <xs:element minOccurs="0" maxOccurs="1" name="rangeName" type="xs:string"/>
        <xs:element minOccurs="0" maxOccurs="1" name="rangeValues"
type="tns:ArrayOfAnyType"/>
    </xs:sequence>
</xs:complexType>
</xs:element>
<xs:element name="SetRangeA1Response">
    <xs:complexType>
        <xs:sequence>
            <xs:element minOccurs="0" maxOccurs="1" name="status" type="tns:ArrayOfStatus"/>
        </xs:sequence>
    </xs:complexType>
</xs:element>
<xs:element name="SetCell">
    <xs:complexType>
        <xs:sequence>
            <xs:element minOccurs="0" maxOccurs="1" name="sessionId" type="xs:string"/>
            <xs:element minOccurs="0" maxOccurs="1" name="sheetName" type="xs:string"/>
            <xs:element minOccurs="1" maxOccurs="1" name="row" type="xs:int"/>
            <xs:element minOccurs="1" maxOccurs="1" name="column" type="xs:int"/>
            <xs:element minOccurs="0" maxOccurs="1" name="cellValue"/>
        </xs:sequence>
    </xs:complexType>
</xs:element>
<xs:element name="SetCellResponse">
    <xs:complexType>
        <xs:sequence>
            <xs:element minOccurs="0" maxOccurs="1" name="status" type="tns:ArrayOfStatus"/>
        </xs:sequence>
    </xs:complexType>
</xs:element>
<xs:element name="SetCellA1">
    <xs:complexType>
        <xs:sequence>
            <xs:element minOccurs="0" maxOccurs="1" name="sessionId" type="xs:string"/>
            <xs:element minOccurs="0" maxOccurs="1" name="sheetName" type="xs:string"/>
            <xs:element minOccurs="0" maxOccurs="1" name="rangeName" type="xs:string"/>
            <xs:element minOccurs="0" maxOccurs="1" name="cellValue"/>
        </xs:sequence>
    </xs:complexType>
</xs:element>
<xs:element name="SetCellA1Response">
    <xs:complexType>
        <xs:sequence>
            <xs:element minOccurs="0" maxOccurs="1" name="status" type="tns:ArrayOfStatus"/>
        </xs:sequence>
    </xs:complexType>
</xs:element>
<xs:element name="CalculateWorkbook">
    <xs:complexType>
        <xs:sequence>
            <xs:element minOccurs="0" maxOccurs="1" name="sessionId" type="xs:string"/>
            <xs:element minOccurs="1" maxOccurs="1" name="calculateType"
type="tns:CalculateType"/>
        </xs:sequence>
    </xs:complexType>
</xs:element>
<xs:simpleType name="CalculateType">

```

```

    <xs:restriction base="xs:string">
      <xs:enumeration value="Recalculate"/>
      <xs:enumeration value="CalculateFull"/>
    </xs:restriction>
  </xs:simpleType>
  <xs:element name="CalculateWorkbookResponse">
    <xs:complexType>
      <xs:sequence>
        <xs:element minOccurs="0" maxOccurs="1" name="status" type="tns:ArrayOfStatus"/>
      </xs:sequence>
    </xs:complexType>
  </xs:element>
  <xs:element name="GetSessionInformation">
    <xs:complexType>
      <xs:sequence>
        <xs:element minOccurs="0" maxOccurs="1" name="sessionId" type="xs:string"/>
      </xs:sequence>
    </xs:complexType>
  </xs:element>
  <xs:element name="GetSessionInformationResponse">
    <xs:complexType>
      <xs:sequence>
        <xs:element minOccurs="0" maxOccurs="1" name="serverVersion" type="xs:string"/>
        <xs:element minOccurs="0" maxOccurs="1" name="uiCultureNameUsed"
type="xs:string"/>
        <xs:element minOccurs="0" maxOccurs="1" name="dataCultureNameUsed"
type="xs:string"/>
        <xs:element minOccurs="0" maxOccurs="1" name="status" type="tns:ArrayOfStatus"/>
      </xs:sequence>
    </xs:complexType>
  </xs:element>
  <xs:element name="CancelRequest">
    <xs:complexType>
      <xs:sequence>
        <xs:element minOccurs="0" maxOccurs="1" name="sessionId" type="xs:string"/>
      </xs:sequence>
    </xs:complexType>
  </xs:element>
  <xs:element name="CancelRequestResponse">
    <xs:complexType>
      <xs:sequence>
        <xs:element minOccurs="0" maxOccurs="1" name="status" type="tns:ArrayOfStatus"/>
      </xs:sequence>
    </xs:complexType>
  </xs:element>
  <xs:element name="GetWorkbook">
    <xs:complexType>
      <xs:sequence>
        <xs:element minOccurs="0" maxOccurs="1" name="sessionId" type="xs:string"/>
        <xs:element minOccurs="1" maxOccurs="1" name="workbookType"
type="tns:WorkbookType"/>
      </xs:sequence>
    </xs:complexType>
  </xs:element>
  <xs:element name="GetWorkbookResponse">
    <xs:complexType>
      <xs:sequence>
        <xs:element minOccurs="0" maxOccurs="1" name="GetWorkbookResult"
type="xs:base64Binary"/>

```

```

        <xs:element minOccurs="0" maxOccurs="1" name="status" type="tns:ArrayOfStatus"/>
    </xs:sequence>
</xs:complexType>
</xs:element>
<xs:element name="SetParameters">
    <xs:complexType>
        <xs:sequence>
            <xs:element minOccurs="0" maxOccurs="1" name="sessionId" type="xs:string"/>
            <xs:element minOccurs="0" maxOccurs="1" name="parameters"
type="tns:ArrayOfParameterInfo"/>
        </xs:sequence>
    </xs:complexType>
</xs:element>
<xs:complexType name="ArrayOfParameterInfo">
    <xs:sequence>
        <xs:element minOccurs="0" maxOccurs="unbounded" name="ParameterInfo"
nillable="true" type="tns:ParameterInfo"/>
    </xs:sequence>
</xs:complexType>
<xs:complexType name="ParameterInfo">
    <xs:sequence>
        <xs:element minOccurs="0" maxOccurs="1" name="Name" type="xs:string"/>
        <xs:element minOccurs="0" maxOccurs="1" name="Values" type="tns:ArrayOfString"/>
    </xs:sequence>
</xs:complexType>
<xs:complexType name="ArrayOfString">
    <xs:sequence>
        <xs:element minOccurs="0" maxOccurs="unbounded" name="string" nillable="true"
type="xs:string"/>
    </xs:sequence>
</xs:complexType>
<xs:element name="SetParametersResponse">
    <xs:complexType>
        <xs:sequence>
            <xs:element minOccurs="0" maxOccurs="1" name="status" type="tns:ArrayOfStatus"/>
        </xs:sequence>
    </xs:complexType>
</xs:element>
<xs:element name="SetCalculationOptions">
    <xs:complexType>
        <xs:sequence>
            <xs:element minOccurs="0" maxOccurs="1" name="sessionId" type="xs:string"/>
            <xs:element minOccurs="1" maxOccurs="1" name="calcType"
type="tns:WorkbookCalculation"/>
        </xs:sequence>
    </xs:complexType>
</xs:element>
<xs:simpleType name="WorkbookCalculation">
    <xs:restriction base="xs:string">
        <xs:enumeration value="Manual"/>
        <xs:enumeration value="Automatic"/>
        <xs:enumeration value="Semiautomatic"/>
    </xs:restriction>
</xs:simpleType>
<xs:element name="SetCalculationOptionsResponse">
    <xs:complexType>
        <xs:sequence>
            <xs:element minOccurs="0" maxOccurs="1" name="status" type="tns:ArrayOfStatus"/>
        </xs:sequence>
    </xs:complexType>
</xs:element>

```

```

    </xs:complexType>
  </xs:element>
  <xs:element name="GetChartImageUrl">
    <xs:complexType>
      <xs:sequence>
        <xs:element minOccurs="0" maxOccurs="1" name="sessionId" type="xs:string"/>
        <xs:element minOccurs="0" maxOccurs="1" name="size" type="tns:Size"/>
        <xs:element minOccurs="0" maxOccurs="1" name="chartName" type="xs:string"/>
      </xs:sequence>
    </xs:complexType>
  </xs:element>
  <xs:complexType name="Size">
    <xs:sequence>
      <xs:element minOccurs="1" maxOccurs="1" name="Width" type="xs:int"/>
      <xs:element minOccurs="1" maxOccurs="1" name="Height" type="xs:int"/>
    </xs:sequence>
  </xs:complexType>
  <xs:element name="GetChartImageUrlResponse">
    <xs:complexType>
      <xs:sequence>
        <xs:element minOccurs="0" maxOccurs="1" name="GetChartImageUrlResult"
type="xs:string"/>
        <xs:element minOccurs="0" maxOccurs="1" name="status" type="tns:ArrayOfStatus"/>
      </xs:sequence>
    </xs:complexType>
  </xs:element>
  <xs:element name="EnsureWorkbookModel">
    <xs:complexType>
      <xs:sequence>
        <xs:element minOccurs="0" maxOccurs="1" name="sessionId" type="xs:string"/>
      </xs:sequence>
    </xs:complexType>
  </xs:element>
  <xs:complexType name="WorkbookModelInfo">
    <xs:sequence>
      <xs:element minOccurs="0" maxOccurs="1" name="Server" type="xs:string"/>
      <xs:element minOccurs="0" maxOccurs="1" name="Database" type="xs:string"/>
      <xs:element minOccurs="1" maxOccurs="1" name="SessionInteractivityTimeout"
type="xs:int"/>
      <xs:element minOccurs="1" maxOccurs="1" name="Version" type="xs:int"/>
    </xs:sequence>
  </xs:complexType>
  <xs:element name="EnsureWorkbookModelResponse">
    <xs:complexType>
      <xs:sequence>
        <xs:element minOccurs="0" maxOccurs="1" name="EnsureWorkbookModelResult"
type="tns:WorkbookModelInfo"/>
        <xs:element minOccurs="0" maxOccurs="1" name="status" type="tns:ArrayOfStatus"/>
      </xs:sequence>
    </xs:complexType>
  </xs:element>
  <xs:element name="OpenWorkbookEx">
    <xs:complexType>
      <xs:sequence>
        <xs:element minOccurs="0" maxOccurs="1" name="workbookPath" type="xs:string"/>
        <xs:element minOccurs="0" maxOccurs="1" name="uiCultureName" type="xs:string"/>
        <xs:element minOccurs="0" maxOccurs="1" name="dataCultureName" type="xs:string"/>
        <xs:element minOccurs="1" maxOccurs="1" name="exclusive" type="xs:boolean"/>
      </xs:sequence>
    </xs:complexType>
  </xs:element>

```

```

        </xs:complexType>
    </xs:element>
    <xs:element name="OpenWorkbookExResponse">
        <xs:complexType>
            <xs:sequence>
                <xs:element minOccurs="0" maxOccurs="1" name="OpenWorkbookExResult"
type="xs:string"/>
                <xs:element minOccurs="0" maxOccurs="1" name="status" type="tns:ArrayOfStatus"/>
            </xs:sequence>
        </xs:complexType>
    </xs:element>
    <xs:element name="GetWorkbookConnections">
        <xs:complexType>
            <xs:sequence>
                <xs:element minOccurs="0" maxOccurs="1" name="sessionId" type="xs:string"/>
            </xs:sequence>
        </xs:complexType>
    </xs:element>
    <xs:element name="GetWorkbookConnectionsResponse">
        <xs:complexType>
            <xs:sequence>
                <xs:element minOccurs="0" maxOccurs="1" name="GetWorkbookConnectionsResult"
type="tns:ArrayOfString"/>
                <xs:element minOccurs="0" maxOccurs="1" name="status" type="tns:ArrayOfStatus"/>
            </xs:sequence>
        </xs:complexType>
    </xs:element>
    <xs:element name="RefreshEx">
        <xs:complexType>
            <xs:sequence>
                <xs:element minOccurs="0" maxOccurs="1" name="sessionId" type="xs:string"/>
                <xs:element minOccurs="0" maxOccurs="1" name="connectionName" type="xs:string"/>
                <xs:element minOccurs="0" maxOccurs="1" name="targetApplicationId"
type="xs:string"/>
            </xs:sequence>
        </xs:complexType>
    </xs:element>
    <xs:element name="RefreshExResponse">
        <xs:complexType>
            <xs:sequence>
                <xs:element minOccurs="0" maxOccurs="1" name="status" type="tns:ArrayOfStatus"/>
            </xs:sequence>
        </xs:complexType>
    </xs:element>
    <xs:simpleType name="RangeReference">
        <xs:restriction base="xs:string"/>
    </xs:simpleType>
    <xs:simpleType name="SheetName">
        <xs:restriction base="xs:string"/>
    </xs:simpleType>
</xs:schema>
</wsdl:types>
<wsdl:portType name="ExcelServiceSoap">
    <wsdl:operation name="GetApiVersion">
        <wsdl:input message="tns:GetApiVersionSoapIn"/>
        <wsdl:output message="tns:GetApiVersionSoapOut"/>
    </wsdl:operation>
    <wsdl:operation name="NewWorkbook">
        <wsdl:input message="tns:NewWorkbookSoapIn"/>
    </wsdl:operation>

```



```

    <wsdl:output message="tns:NewWorkbookSoapOut"/>
</wsdl:operation>
<wsdl:operation name="OpenWorkbookForEditing">
    <wsdl:input message="tns:OpenWorkbookForEditingSoapIn"/>
    <wsdl:output message="tns:OpenWorkbookForEditingSoapOut"/>
</wsdl:operation>
<wsdl:operation name="OpenWorkbook">
    <wsdl:input message="tns:OpenWorkbookSoapIn"/>
    <wsdl:output message="tns:OpenWorkbookSoapOut"/>
</wsdl:operation>
<wsdl:operation name="CloseWorkbook">
    <wsdl:input message="tns:CloseWorkbookSoapIn"/>
    <wsdl:output message="tns:CloseWorkbookSoapOut"/>
</wsdl:operation>
<wsdl:operation name="Refresh">
    <wsdl:input message="tns:RefreshSoapIn"/>
    <wsdl:output message="tns:RefreshSoapOut"/>
</wsdl:operation>
<wsdl:operation name="SaveWorkbook">
    <wsdl:input message="tns:SaveWorkbookSoapIn"/>
    <wsdl:output message="tns:SaveWorkbookSoapOut"/>
</wsdl:operation>
<wsdl:operation name="SaveWorkbookCopy">
    <wsdl:input message="tns:SaveWorkbookCopySoapIn"/>
    <wsdl:output message="tns:SaveWorkbookCopySoapOut"/>
</wsdl:operation>
<wsdl:operation name="Calculate">
    <wsdl:input message="tns:CalculateSoapIn"/>
    <wsdl:output message="tns:CalculateSoapOut"/>
</wsdl:operation>
<wsdl:operation name="CalculateA1">
    <wsdl:input message="tns:CalculateA1SoapIn"/>
    <wsdl:output message="tns:CalculateA1SoapOut"/>
</wsdl:operation>
<wsdl:operation name="GetRange">
    <wsdl:input message="tns:GetRangeSoapIn"/>
    <wsdl:output message="tns:GetRangeSoapOut"/>
</wsdl:operation>
<wsdl:operation name="GetRangeA1">
    <wsdl:input message="tns:GetRangeA1SoapIn"/>
    <wsdl:output message="tns:GetRangeA1SoapOut"/>
</wsdl:operation>
<wsdl:operation name="GetCell">
    <wsdl:input message="tns:GetCellSoapIn"/>
    <wsdl:output message="tns:GetCellSoapOut"/>
</wsdl:operation>
<wsdl:operation name="GetCellA1">
    <wsdl:input message="tns:GetCellA1SoapIn"/>
    <wsdl:output message="tns:GetCellA1SoapOut"/>
</wsdl:operation>
<wsdl:operation name="GetPublishedItemNames">
    <wsdl:input message="tns:GetPublishedItemNamesSoapIn"/>
    <wsdl:output message="tns:GetPublishedItemNamesSoapOut"/>
</wsdl:operation>
<wsdl:operation name="GetSheetNames">
    <wsdl:input message="tns:GetSheetNamesSoapIn"/>
    <wsdl:output message="tns:GetSheetNamesSoapOut"/>
</wsdl:operation>
<wsdl:operation name="SetRange">

```

```

    <wsdl:input message="tns:SetRangeSoapIn"/>
    <wsdl:output message="tns:SetRangeSoapOut"/>
</wsdl:operation>
<wsdl:operation name="SetRangeA1">
    <wsdl:input message="tns:SetRangeA1SoapIn"/>
    <wsdl:output message="tns:SetRangeA1SoapOut"/>
</wsdl:operation>
<wsdl:operation name="SetCell">
    <wsdl:input message="tns:SetCellSoapIn"/>
    <wsdl:output message="tns:SetCellSoapOut"/>
</wsdl:operation>
<wsdl:operation name="SetCellA1">
    <wsdl:input message="tns:SetCellA1SoapIn"/>
    <wsdl:output message="tns:SetCellA1SoapOut"/>
</wsdl:operation>
<wsdl:operation name="CalculateWorkbook">
    <wsdl:input message="tns:CalculateWorkbookSoapIn"/>
    <wsdl:output message="tns:CalculateWorkbookSoapOut"/>
</wsdl:operation>
<wsdl:operation name="GetSessionInformation">
    <wsdl:input message="tns:GetSessionInformationSoapIn"/>
    <wsdl:output message="tns:GetSessionInformationSoapOut"/>
</wsdl:operation>
<wsdl:operation name="CancelRequest">
    <wsdl:input message="tns:CancelRequestSoapIn"/>
    <wsdl:output message="tns:CancelRequestSoapOut"/>
</wsdl:operation>
<wsdl:operation name="GetWorkbook">
    <wsdl:input message="tns:GetWorkbookSoapIn"/>
    <wsdl:output message="tns:GetWorkbookSoapOut"/>
</wsdl:operation>
<wsdl:operation name="SetParameters">
    <wsdl:input message="tns:SetParametersSoapIn"/>
    <wsdl:output message="tns:SetParametersSoapOut"/>
</wsdl:operation>
<wsdl:operation name="SetCalculationOptions">
    <wsdl:input message="tns:SetCalculationOptionsSoapIn"/>
    <wsdl:output message="tns:SetCalculationOptionsSoapOut"/>
</wsdl:operation>
<wsdl:operation name="GetChartImageUrl">
    <wsdl:input message="tns:GetChartImageUrlSoapIn"/>
    <wsdl:output message="tns:GetChartImageUrlSoapOut"/>
</wsdl:operation>
<wsdl:operation name="EnsureWorkbookModel">
    <wsdl:input message="tns:EnsureWorkbookModelSoapIn"/>
    <wsdl:output message="tns:EnsureWorkbookModelSoapOut"/>
</wsdl:operation>
<wsdl:operation name="OpenWorkbookEx">
    <wsdl:input message="tns:OpenWorkbookExSoapIn"/>
    <wsdl:output message="tns:OpenWorkbookExSoapOut"/>
</wsdl:operation>
<wsdl:operation name="GetWorkbookConnections">
    <wsdl:input message="tns:GetWorkbookConnectionsSoapIn"/>
    <wsdl:output message="tns:GetWorkbookConnectionsSoapOut"/>
</wsdl:operation>
<wsdl:operation name="RefreshEx">
    <wsdl:input message="tns:RefreshExSoapIn"/>
    <wsdl:output message="tns:RefreshExSoapOut"/>
</wsdl:operation>

```

```

</wsdl:portType>
<wsdl:binding name="ExcelServiceSoap" type="tns:ExcelServiceSoap">
  <soap:binding transport="http://schemas.xmlsoap.org/soap/http"/>
  <wsdl:operation name="GetApiVersion">
    <soap:operation
soapAction="http://schemas.microsoft.com/office/excel/server/webservices/GetApiVersion"
style="document"/>
    <wsdl:input>
      <soap:body use="literal"/>
    </wsdl:input>
    <wsdl:output>
      <soap:body use="literal"/>
    </wsdl:output>
  </wsdl:operation>
  <wsdl:operation name="NewWorkbook">
    <soap:operation
soapAction="http://schemas.microsoft.com/office/excel/server/webservices/NewWorkbook"
style="document"/>
    <wsdl:input>
      <soap:body use="literal"/>
    </wsdl:input>
    <wsdl:output>
      <soap:body use="literal"/>
    </wsdl:output>
  </wsdl:operation>
  <wsdl:operation name="OpenWorkbookForEditing">
    <soap:operation
soapAction="http://schemas.microsoft.com/office/excel/server/webservices/OpenWorkbookForEditi
ng" style="document"/>
    <wsdl:input>
      <soap:body use="literal"/>
    </wsdl:input>
    <wsdl:output>
      <soap:body use="literal"/>
    </wsdl:output>
  </wsdl:operation>
  <wsdl:operation name="OpenWorkbook">
    <soap:operation
soapAction="http://schemas.microsoft.com/office/excel/server/webservices/OpenWorkbook"
style="document"/>
    <wsdl:input>
      <soap:body use="literal"/>
    </wsdl:input>
    <wsdl:output>
      <soap:body use="literal"/>
    </wsdl:output>
  </wsdl:operation>
  <wsdl:operation name="CloseWorkbook">
    <soap:operation
soapAction="http://schemas.microsoft.com/office/excel/server/webservices/CloseWorkbook"
style="document"/>
    <wsdl:input>
      <soap:body use="literal"/>
    </wsdl:input>
    <wsdl:output>
      <soap:body use="literal"/>
    </wsdl:output>
  </wsdl:operation>
  <wsdl:operation name="Refresh">

```

```

    <soap:operation
soapAction="http://schemas.microsoft.com/office/excel/server/webservices/Refresh"
style="document"/>
    <wsdl:input>
        <soap:body use="literal"/>
    </wsdl:input>
    <wsdl:output>
        <soap:body use="literal"/>
    </wsdl:output>
</wsdl:operation>
<wsdl:operation name="SaveWorkbook">
    <soap:operation
soapAction="http://schemas.microsoft.com/office/excel/server/webservices/SaveWorkbook"
style="document"/>
    <wsdl:input>
        <soap:body use="literal"/>
    </wsdl:input>
    <wsdl:output>
        <soap:body use="literal"/>
    </wsdl:output>
</wsdl:operation>
<wsdl:operation name="SaveWorkbookCopy">
    <soap:operation
soapAction="http://schemas.microsoft.com/office/excel/server/webservices/SaveWorkbookCopy"
style="document"/>
    <wsdl:input>
        <soap:body use="literal"/>
    </wsdl:input>
    <wsdl:output>
        <soap:body use="literal"/>
    </wsdl:output>
</wsdl:operation>
<wsdl:operation name="Calculate">
    <soap:operation
soapAction="http://schemas.microsoft.com/office/excel/server/webservices/Calculate"
style="document"/>
    <wsdl:input>
        <soap:body use="literal"/>
    </wsdl:input>
    <wsdl:output>
        <soap:body use="literal"/>
    </wsdl:output>
</wsdl:operation>
<wsdl:operation name="CalculateA1">
    <soap:operation
soapAction="http://schemas.microsoft.com/office/excel/server/webservices/CalculateA1"
style="document"/>
    <wsdl:input>
        <soap:body use="literal"/>
    </wsdl:input>
    <wsdl:output>
        <soap:body use="literal"/>
    </wsdl:output>
</wsdl:operation>
<wsdl:operation name="GetRange">
    <soap:operation
soapAction="http://schemas.microsoft.com/office/excel/server/webservices/GetRange"
style="document"/>
    <wsdl:input>
        <soap:body use="literal"/>

```

```

        </wsdl:input>
        <wsdl:output>
            <soap:body use="literal"/>
        </wsdl:output>
    </wsdl:operation>
    <wsdl:operation name="GetRangeA1">
        <soap:operation
soapAction="http://schemas.microsoft.com/office/excel/server/webservices/GetRangeA1"
style="document"/>
        <wsdl:input>
            <soap:body use="literal"/>
        </wsdl:input>
        <wsdl:output>
            <soap:body use="literal"/>
        </wsdl:output>
    </wsdl:operation>
    <wsdl:operation name="GetCell">
        <soap:operation
soapAction="http://schemas.microsoft.com/office/excel/server/webservices/GetCell"
style="document"/>
        <wsdl:input>
            <soap:body use="literal"/>
        </wsdl:input>
        <wsdl:output>
            <soap:body use="literal"/>
        </wsdl:output>
    </wsdl:operation>
    <wsdl:operation name="GetCellA1">
        <soap:operation
soapAction="http://schemas.microsoft.com/office/excel/server/webservices/GetCellA1"
style="document"/>
        <wsdl:input>
            <soap:body use="literal"/>
        </wsdl:input>
        <wsdl:output>
            <soap:body use="literal"/>
        </wsdl:output>
    </wsdl:operation>
    <wsdl:operation name="GetPublishedItemNames">
        <soap:operation
soapAction="http://schemas.microsoft.com/office/excel/server/webservices/GetPublishedItemName
s" style="document"/>
        <wsdl:input>
            <soap:body use="literal"/>
        </wsdl:input>
        <wsdl:output>
            <soap:body use="literal"/>
        </wsdl:output>
    </wsdl:operation>
    <wsdl:operation name="GetSheetNames">
        <soap:operation
soapAction="http://schemas.microsoft.com/office/excel/server/webservices/GetSheetNames"
style="document"/>
        <wsdl:input>
            <soap:body use="literal"/>
        </wsdl:input>
        <wsdl:output>
            <soap:body use="literal"/>
        </wsdl:output>
    </wsdl:operation>

```

```

    <wsdl:operation name="SetRange">
      <soap:operation
soapAction="http://schemas.microsoft.com/office/excel/server/webservices/SetRange"
style="document"/>
      <wsdl:input>
        <soap:body use="literal"/>
      </wsdl:input>
      <wsdl:output>
        <soap:body use="literal"/>
      </wsdl:output>
    </wsdl:operation>
    <wsdl:operation name="SetRangeA1">
      <soap:operation
soapAction="http://schemas.microsoft.com/office/excel/server/webservices/SetRangeA1"
style="document"/>
      <wsdl:input>
        <soap:body use="literal"/>
      </wsdl:input>
      <wsdl:output>
        <soap:body use="literal"/>
      </wsdl:output>
    </wsdl:operation>
    <wsdl:operation name="SetCell">
      <soap:operation
soapAction="http://schemas.microsoft.com/office/excel/server/webservices/SetCell"
style="document"/>
      <wsdl:input>
        <soap:body use="literal"/>
      </wsdl:input>
      <wsdl:output>
        <soap:body use="literal"/>
      </wsdl:output>
    </wsdl:operation>
    <wsdl:operation name="SetCellA1">
      <soap:operation
soapAction="http://schemas.microsoft.com/office/excel/server/webservices/SetCellA1"
style="document"/>
      <wsdl:input>
        <soap:body use="literal"/>
      </wsdl:input>
      <wsdl:output>
        <soap:body use="literal"/>
      </wsdl:output>
    </wsdl:operation>
    <wsdl:operation name="CalculateWorkbook">
      <soap:operation
soapAction="http://schemas.microsoft.com/office/excel/server/webservices/CalculateWorkbook"
style="document"/>
      <wsdl:input>
        <soap:body use="literal"/>
      </wsdl:input>
      <wsdl:output>
        <soap:body use="literal"/>
      </wsdl:output>
    </wsdl:operation>
    <wsdl:operation name="GetSessionInformation">
      <soap:operation
soapAction="http://schemas.microsoft.com/office/excel/server/webservices/GetSessionInformation"
style="document"/>
      <wsdl:input>

```

```

        <soap:body use="literal"/>
    </wsdl:input>
    <wsdl:output>
        <soap:body use="literal"/>
    </wsdl:output>
</wsdl:operation>
<wsdl:operation name="CancelRequest">
    <soap:operation
soapAction="http://schemas.microsoft.com/office/excel/server/webservices/CancelRequest"
style="document"/>
    <wsdl:input>
        <soap:body use="literal"/>
    </wsdl:input>
    <wsdl:output>
        <soap:body use="literal"/>
    </wsdl:output>
</wsdl:operation>
<wsdl:operation name="GetWorkbook">
    <soap:operation
soapAction="http://schemas.microsoft.com/office/excel/server/webservices/GetWorkbook"
style="document"/>
    <wsdl:input>
        <soap:body use="literal"/>
    </wsdl:input>
    <wsdl:output>
        <soap:body use="literal"/>
    </wsdl:output>
</wsdl:operation>
<wsdl:operation name="SetParameters">
    <soap:operation
soapAction="http://schemas.microsoft.com/office/excel/server/webservices/SetParameters"
style="document"/>
    <wsdl:input>
        <soap:body use="literal"/>
    </wsdl:input>
    <wsdl:output>
        <soap:body use="literal"/>
    </wsdl:output>
</wsdl:operation>
<wsdl:operation name="SetCalculationOptions">
    <soap:operation
soapAction="http://schemas.microsoft.com/office/excel/server/webservices/SetCalculationOptions"
style="document"/>
    <wsdl:input>
        <soap:body use="literal"/>
    </wsdl:input>
    <wsdl:output>
        <soap:body use="literal"/>
    </wsdl:output>
</wsdl:operation>
<wsdl:operation name="GetChartImageUrl">
    <soap:operation
soapAction="http://schemas.microsoft.com/office/excel/server/webservices/GetChartImageUrl"
style="document"/>
    <wsdl:input>
        <soap:body use="literal"/>
    </wsdl:input>
    <wsdl:output>
        <soap:body use="literal"/>
    </wsdl:output>

```

```

    </wsdl:operation>
    <wsdl:operation name="EnsureWorkbookModel">
      <soap:operation
soapAction="http://schemas.microsoft.com/office/excel/server/webservices/EnsureWorkbookModel"
style="document"/>
      <wsdl:input>
        <soap:body use="literal"/>
      </wsdl:input>
      <wsdl:output>
        <soap:body use="literal"/>
      </wsdl:output>
    </wsdl:operation>
    <wsdl:operation name="OpenWorkbookEx">
      <soap:operation
soapAction="http://schemas.microsoft.com/office/excel/server/webservices/OpenWorkbookEx"
style="document"/>
      <wsdl:input>
        <soap:body use="literal"/>
      </wsdl:input>
      <wsdl:output>
        <soap:body use="literal"/>
      </wsdl:output>
    </wsdl:operation>
    <wsdl:operation name="GetWorkbookConnections">
      <soap:operation
soapAction="http://schemas.microsoft.com/office/excel/server/webservices/GetWorkbookConnections"
style="document"/>
      <wsdl:input>
        <soap:body use="literal"/>
      </wsdl:input>
      <wsdl:output>
        <soap:body use="literal"/>
      </wsdl:output>
    </wsdl:operation>
    <wsdl:operation name="RefreshEx">
      <soap:operation
soapAction="http://schemas.microsoft.com/office/excel/server/webservices/RefreshEx"
style="document"/>
      <wsdl:input>
        <soap:body use="literal"/>
      </wsdl:input>
      <wsdl:output>
        <soap:body use="literal"/>
      </wsdl:output>
    </wsdl:operation>
  </wsdl:binding>
  <wsdl:binding name="ExcelServiceSoap12" type="tns:ExcelServiceSoap">
    <soap12:binding transport="http://schemas.xmlsoap.org/soap/http"/>
    <wsdl:operation name="GetApiVersion">
      <soap12:operation
soapAction="http://schemas.microsoft.com/office/excel/server/webservices/GetApiVersion"
style="document"/>
      <wsdl:input>
        <soap12:body use="literal"/>
      </wsdl:input>
      <wsdl:output>
        <soap12:body use="literal"/>
      </wsdl:output>
    </wsdl:operation>
    <wsdl:operation name="NewWorkbook">

```



```

    <soap12:operation
soapAction="http://schemas.microsoft.com/office/excel/server/webservices/NewWorkbook"
style="document"/>
    <wsdl:input>
        <soap12:body use="literal"/>
    </wsdl:input>
    <wsdl:output>
        <soap12:body use="literal"/>
    </wsdl:output>
</wsdl:operation>
<wsdl:operation name="OpenWorkbookForEditing">
    <soap12:operation
soapAction="http://schemas.microsoft.com/office/excel/server/webservices/OpenWorkbookForEditi
ng" style="document"/>
    <wsdl:input>
        <soap12:body use="literal"/>
    </wsdl:input>
    <wsdl:output>
        <soap12:body use="literal"/>
    </wsdl:output>
</wsdl:operation>
<wsdl:operation name="OpenWorkbook">
    <soap12:operation
soapAction="http://schemas.microsoft.com/office/excel/server/webservices/OpenWorkbook"
style="document"/>
    <wsdl:input>
        <soap12:body use="literal"/>
    </wsdl:input>
    <wsdl:output>
        <soap12:body use="literal"/>
    </wsdl:output>
</wsdl:operation>
<wsdl:operation name="CloseWorkbook">
    <soap12:operation
soapAction="http://schemas.microsoft.com/office/excel/server/webservices/CloseWorkbook"
style="document"/>
    <wsdl:input>
        <soap12:body use="literal"/>
    </wsdl:input>
    <wsdl:output>
        <soap12:body use="literal"/>
    </wsdl:output>
</wsdl:operation>
<wsdl:operation name="Refresh">
    <soap12:operation
soapAction="http://schemas.microsoft.com/office/excel/server/webservices/Refresh"
style="document"/>
    <wsdl:input>
        <soap12:body use="literal"/>
    </wsdl:input>
    <wsdl:output>
        <soap12:body use="literal"/>
    </wsdl:output>
</wsdl:operation>
<wsdl:operation name="SaveWorkbook">
    <soap12:operation
soapAction="http://schemas.microsoft.com/office/excel/server/webservices/SaveWorkbook"
style="document"/>
    <wsdl:input>
        <soap12:body use="literal"/>

```

```

    </wsdl:input>
    <wsdl:output>
      <soap12:body use="literal"/>
    </wsdl:output>
  </wsdl:operation>
  <wsdl:operation name="SaveWorkbookCopy">
    <soap12:operation
soapAction="http://schemas.microsoft.com/office/excel/server/webservices/SaveWorkbookCopy"
style="document"/>
    <wsdl:input>
      <soap12:body use="literal"/>
    </wsdl:input>
    <wsdl:output>
      <soap12:body use="literal"/>
    </wsdl:output>
  </wsdl:operation>
  <wsdl:operation name="Calculate">
    <soap12:operation
soapAction="http://schemas.microsoft.com/office/excel/server/webservices/Calculate"
style="document"/>
    <wsdl:input>
      <soap12:body use="literal"/>
    </wsdl:input>
    <wsdl:output>
      <soap12:body use="literal"/>
    </wsdl:output>
  </wsdl:operation>
  <wsdl:operation name="CalculateA1">
    <soap12:operation
soapAction="http://schemas.microsoft.com/office/excel/server/webservices/CalculateA1"
style="document"/>
    <wsdl:input>
      <soap12:body use="literal"/>
    </wsdl:input>
    <wsdl:output>
      <soap12:body use="literal"/>
    </wsdl:output>
  </wsdl:operation>
  <wsdl:operation name="GetRange">
    <soap12:operation
soapAction="http://schemas.microsoft.com/office/excel/server/webservices/GetRange"
style="document"/>
    <wsdl:input>
      <soap12:body use="literal"/>
    </wsdl:input>
    <wsdl:output>
      <soap12:body use="literal"/>
    </wsdl:output>
  </wsdl:operation>
  <wsdl:operation name="GetRangeA1">
    <soap12:operation
soapAction="http://schemas.microsoft.com/office/excel/server/webservices/GetRangeA1"
style="document"/>
    <wsdl:input>
      <soap12:body use="literal"/>
    </wsdl:input>
    <wsdl:output>
      <soap12:body use="literal"/>
    </wsdl:output>
  </wsdl:operation>

```

```

    <wsdl:operation name="GetCell">
      <soap12:operation
soapAction="http://schemas.microsoft.com/office/excel/server/webservices/GetCell"
style="document"/>
      <wsdl:input>
        <soap12:body use="literal"/>
      </wsdl:input>
      <wsdl:output>
        <soap12:body use="literal"/>
      </wsdl:output>
    </wsdl:operation>
    <wsdl:operation name="GetCellA1">
      <soap12:operation
soapAction="http://schemas.microsoft.com/office/excel/server/webservices/GetCellA1"
style="document"/>
      <wsdl:input>
        <soap12:body use="literal"/>
      </wsdl:input>
      <wsdl:output>
        <soap12:body use="literal"/>
      </wsdl:output>
    </wsdl:operation>
    <wsdl:operation name="GetPublishedItemNames">
      <soap12:operation
soapAction="http://schemas.microsoft.com/office/excel/server/webservices/GetPublishedItemName
s" style="document"/>
      <wsdl:input>
        <soap12:body use="literal"/>
      </wsdl:input>
      <wsdl:output>
        <soap12:body use="literal"/>
      </wsdl:output>
    </wsdl:operation>
    <wsdl:operation name="GetSheetNames">
      <soap12:operation
soapAction="http://schemas.microsoft.com/office/excel/server/webservices/GetSheetNames"
style="document"/>
      <wsdl:input>
        <soap12:body use="literal"/>
      </wsdl:input>
      <wsdl:output>
        <soap12:body use="literal"/>
      </wsdl:output>
    </wsdl:operation>
    <wsdl:operation name="SetRange">
      <soap12:operation
soapAction="http://schemas.microsoft.com/office/excel/server/webservices/SetRange"
style="document"/>
      <wsdl:input>
        <soap12:body use="literal"/>
      </wsdl:input>
      <wsdl:output>
        <soap12:body use="literal"/>
      </wsdl:output>
    </wsdl:operation>
    <wsdl:operation name="SetRangeA1">
      <soap12:operation
soapAction="http://schemas.microsoft.com/office/excel/server/webservices/SetRangeA1"
style="document"/>
      <wsdl:input>

```

```

        <soap12:body use="literal"/>
    </wsdl:input>
    <wsdl:output>
        <soap12:body use="literal"/>
    </wsdl:output>
</wsdl:operation>
<wsdl:operation name="SetCell">
    <soap12:operation
soapAction="http://schemas.microsoft.com/office/excel/server/webservices/SetCell"
style="document"/>
    <wsdl:input>
        <soap12:body use="literal"/>
    </wsdl:input>
    <wsdl:output>
        <soap12:body use="literal"/>
    </wsdl:output>
</wsdl:operation>
<wsdl:operation name="SetCellA1">
    <soap12:operation
soapAction="http://schemas.microsoft.com/office/excel/server/webservices/SetCellA1"
style="document"/>
    <wsdl:input>
        <soap12:body use="literal"/>
    </wsdl:input>
    <wsdl:output>
        <soap12:body use="literal"/>
    </wsdl:output>
</wsdl:operation>
<wsdl:operation name="CalculateWorkbook">
    <soap12:operation
soapAction="http://schemas.microsoft.com/office/excel/server/webservices/CalculateWorkbook"
style="document"/>
    <wsdl:input>
        <soap12:body use="literal"/>
    </wsdl:input>
    <wsdl:output>
        <soap12:body use="literal"/>
    </wsdl:output>
</wsdl:operation>
<wsdl:operation name="GetSessionInformation">
    <soap12:operation
soapAction="http://schemas.microsoft.com/office/excel/server/webservices/GetSessionInformation"
style="document"/>
    <wsdl:input>
        <soap12:body use="literal"/>
    </wsdl:input>
    <wsdl:output>
        <soap12:body use="literal"/>
    </wsdl:output>
</wsdl:operation>
<wsdl:operation name="CancelRequest">
    <soap12:operation
soapAction="http://schemas.microsoft.com/office/excel/server/webservices/CancelRequest"
style="document"/>
    <wsdl:input>
        <soap12:body use="literal"/>
    </wsdl:input>
    <wsdl:output>
        <soap12:body use="literal"/>
    </wsdl:output>

```

```

    </wsdl:operation>
    <wsdl:operation name="GetWorkbook">
      <soap12:operation
soapAction="http://schemas.microsoft.com/office/excel/server/webservices/GetWorkbook"
style="document"/>
      <wsdl:input>
        <soap12:body use="literal"/>
      </wsdl:input>
      <wsdl:output>
        <soap12:body use="literal"/>
      </wsdl:output>
    </wsdl:operation>
    <wsdl:operation name="SetParameters">
      <soap12:operation
soapAction="http://schemas.microsoft.com/office/excel/server/webservices/SetParameters"
style="document"/>
      <wsdl:input>
        <soap12:body use="literal"/>
      </wsdl:input>
      <wsdl:output>
        <soap12:body use="literal"/>
      </wsdl:output>
    </wsdl:operation>
    <wsdl:operation name="SetCalculationOptions">
      <soap12:operation
soapAction="http://schemas.microsoft.com/office/excel/server/webservices/SetCalculationOption
s" style="document"/>
      <wsdl:input>
        <soap12:body use="literal"/>
      </wsdl:input>
      <wsdl:output>
        <soap12:body use="literal"/>
      </wsdl:output>
    </wsdl:operation>
    <wsdl:operation name="GetChartImageUrl">
      <soap12:operation
soapAction="http://schemas.microsoft.com/office/excel/server/webservices/GetChartImageUrl"
style="document"/>
      <wsdl:input>
        <soap12:body use="literal"/>
      </wsdl:input>
      <wsdl:output>
        <soap12:body use="literal"/>
      </wsdl:output>
    </wsdl:operation>
    <wsdl:operation name="EnsureWorkbookModel">
      <soap12:operation
soapAction="http://schemas.microsoft.com/office/excel/server/webservices/EnsureWorkbookModel"
style="document"/>
      <wsdl:input>
        <soap12:body use="literal"/>
      </wsdl:input>
      <wsdl:output>
        <soap12:body use="literal"/>
      </wsdl:output>
    </wsdl:operation>
    <wsdl:operation name="OpenWorkbookEx">
      <soap12:operation
soapAction="http://schemas.microsoft.com/office/excel/server/webservices/OpenWorkbookEx"
style="document"/>

```

```

        <wsdl:input>
            <soap12:body use="literal"/>
        </wsdl:input>
        <wsdl:output>
            <soap12:body use="literal"/>
        </wsdl:output>
    </wsdl:operation>
    <wsdl:operation name="GetWorkbookConnections">
        <soap12:operation
soapAction="http://schemas.microsoft.com/office/excel/server/webservices/GetWorkbookConnectio
ns" style="document"/>
        <wsdl:input>
            <soap12:body use="literal"/>
        </wsdl:input>
        <wsdl:output>
            <soap12:body use="literal"/>
        </wsdl:output>
    </wsdl:operation>
    <wsdl:operation name="RefreshEx">
        <soap12:operation
soapAction="http://schemas.microsoft.com/office/excel/server/webservices/RefreshEx"
style="document"/>
        <wsdl:input>
            <soap12:body use="literal"/>
        </wsdl:input>
        <wsdl:output>
            <soap12:body use="literal"/>
        </wsdl:output>
    </wsdl:operation>
</wsdl:binding>
<wsdl:message name="CalculateA1SoapIn">
    <wsdl:part name="parameters" element="tns:CalculateA1"/>
</wsdl:message>
<wsdl:message name="CalculateA1SoapOut">
    <wsdl:part name="parameters" element="tns:CalculateA1Response"/>
</wsdl:message>
<wsdl:message name="CalculateSoapIn">
    <wsdl:part name="parameters" element="tns:Calculate"/>
</wsdl:message>
<wsdl:message name="CalculateSoapOut">
    <wsdl:part name="parameters" element="tns:CalculateResponse"/>
</wsdl:message>
<wsdl:message name="CalculateWorkbookSoapIn">
    <wsdl:part name="parameters" element="tns:CalculateWorkbook"/>
</wsdl:message>
<wsdl:message name="CalculateWorkbookSoapOut">
    <wsdl:part name="parameters" element="tns:CalculateWorkbookResponse"/>
</wsdl:message>
<wsdl:message name="CancelRequestSoapIn">
    <wsdl:part name="parameters" element="tns:CancelRequest"/>
</wsdl:message>
<wsdl:message name="CancelRequestSoapOut">
    <wsdl:part name="parameters" element="tns:CancelRequestResponse"/>
</wsdl:message>
<wsdl:message name="CloseWorkbookSoapIn">
    <wsdl:part name="parameters" element="tns:CloseWorkbook"/>
</wsdl:message>
<wsdl:message name="CloseWorkbookSoapOut">
    <wsdl:part name="parameters" element="tns:CloseWorkbookResponse"/>

```

```

</wsdl:message>
<wsdl:message name="EnsureWorkbookModelSoapIn">
  <wsdl:part name="parameters" element="tns:EnsureWorkbookModel"/>
</wsdl:message>
<wsdl:message name="EnsureWorkbookModelSoapOut">
  <wsdl:part name="parameters" element="tns:EnsureWorkbookModelResponse"/>
</wsdl:message>
<wsdl:message name="GetApiVersionSoapIn">
  <wsdl:part name="parameters" element="tns:GetApiVersion"/>
</wsdl:message>
<wsdl:message name="GetApiVersionSoapOut">
  <wsdl:part name="parameters" element="tns:GetApiVersionResponse"/>
</wsdl:message>
<wsdl:message name="GetCellA1SoapIn">
  <wsdl:part name="parameters" element="tns:GetCellA1"/>
</wsdl:message>
<wsdl:message name="GetCellA1SoapOut">
  <wsdl:part name="parameters" element="tns:GetCellA1Response"/>
</wsdl:message>
<wsdl:message name="GetCellSoapIn">
  <wsdl:part name="parameters" element="tns:GetCell"/>
</wsdl:message>
<wsdl:message name="GetCellSoapOut">
  <wsdl:part name="parameters" element="tns:GetCellResponse"/>
</wsdl:message>
<wsdl:message name="GetChartImageUrlSoapIn">
  <wsdl:part name="parameters" element="tns:GetChartImageUrl"/>
</wsdl:message>
<wsdl:message name="GetChartImageUrlSoapOut">
  <wsdl:part name="parameters" element="tns:GetChartImageUrlResponse"/>
</wsdl:message>
<wsdl:message name="GetPublishedItemNamesSoapIn">
  <wsdl:part name="parameters" element="tns:GetPublishedItemNames"/>
</wsdl:message>
<wsdl:message name="GetPublishedItemNamesSoapOut">
  <wsdl:part name="parameters" element="tns:GetPublishedItemNamesResponse"/>
</wsdl:message>
<wsdl:message name="GetRangeA1SoapIn">
  <wsdl:part name="parameters" element="tns:GetRangeA1"/>
</wsdl:message>
<wsdl:message name="GetRangeA1SoapOut">
  <wsdl:part name="parameters" element="tns:GetRangeA1Response"/>
</wsdl:message>
<wsdl:message name="GetRangeSoapIn">
  <wsdl:part name="parameters" element="tns:GetRange"/>
</wsdl:message>
<wsdl:message name="GetRangeSoapOut">
  <wsdl:part name="parameters" element="tns:GetRangeResponse"/>
</wsdl:message>
<wsdl:message name="GetSessionInformationSoapIn">
  <wsdl:part name="parameters" element="tns:GetSessionInformation"/>
</wsdl:message>
<wsdl:message name="GetSessionInformationSoapOut">
  <wsdl:part name="parameters" element="tns:GetSessionInformationResponse"/>
</wsdl:message>
<wsdl:message name="GetSheetNamesSoapIn">
  <wsdl:part name="parameters" element="tns:GetSheetNames"/>
</wsdl:message>
<wsdl:message name="GetSheetNamesSoapOut">

```

```

    <wsdl:part name="parameters" element="tns:GetSheetNamesResponse"/>
</wsdl:message>
<wsdl:message name="GetWorkbookConnectionsSoapIn">
    <wsdl:part name="parameters" element="tns:GetWorkbookConnections"/>
</wsdl:message>
<wsdl:message name="GetWorkbookConnectionsSoapOut">
    <wsdl:part name="parameters" element="tns:GetWorkbookConnectionsResponse"/>
</wsdl:message>
<wsdl:message name="GetWorkbookSoapIn">
    <wsdl:part name="parameters" element="tns:GetWorkbook"/>
</wsdl:message>
<wsdl:message name="GetWorkbookSoapOut">
    <wsdl:part name="parameters" element="tns:GetWorkbookResponse"/>
</wsdl:message>
<wsdl:message name="NewWorkbookSoapIn">
    <wsdl:part name="parameters" element="tns:NewWorkbook"/>
</wsdl:message>
<wsdl:message name="NewWorkbookSoapOut">
    <wsdl:part name="parameters" element="tns:NewWorkbookResponse"/>
</wsdl:message>
<wsdl:message name="OpenWorkbookExSoapIn">
    <wsdl:part name="parameters" element="tns:OpenWorkbookEx"/>
</wsdl:message>
<wsdl:message name="OpenWorkbookExSoapOut">
    <wsdl:part name="parameters" element="tns:OpenWorkbookExResponse"/>
</wsdl:message>
<wsdl:message name="OpenWorkbookForEditingSoapIn">
    <wsdl:part name="parameters" element="tns:OpenWorkbookForEditing"/>
</wsdl:message>
<wsdl:message name="OpenWorkbookForEditingSoapOut">
    <wsdl:part name="parameters" element="tns:OpenWorkbookForEditingResponse"/>
</wsdl:message>
<wsdl:message name="OpenWorkbookSoapIn">
    <wsdl:part name="parameters" element="tns:OpenWorkbook"/>
</wsdl:message>
<wsdl:message name="OpenWorkbookSoapOut">
    <wsdl:part name="parameters" element="tns:OpenWorkbookResponse"/>
</wsdl:message>
<wsdl:message name="RefreshExSoapIn">
    <wsdl:part name="parameters" element="tns:RefreshEx"/>
</wsdl:message>
<wsdl:message name="RefreshExSoapOut">
    <wsdl:part name="parameters" element="tns:RefreshExResponse"/>
</wsdl:message>
<wsdl:message name="RefreshSoapIn">
    <wsdl:part name="parameters" element="tns:Refresh"/>
</wsdl:message>
<wsdl:message name="RefreshSoapOut">
    <wsdl:part name="parameters" element="tns:RefreshResponse"/>
</wsdl:message>
<wsdl:message name="SaveWorkbookCopySoapIn">
    <wsdl:part name="parameters" element="tns:SaveWorkbookCopy"/>
</wsdl:message>
<wsdl:message name="SaveWorkbookCopySoapOut">
    <wsdl:part name="parameters" element="tns:SaveWorkbookCopyResponse"/>
</wsdl:message>
<wsdl:message name="SaveWorkbookSoapIn">
    <wsdl:part name="parameters" element="tns:SaveWorkbook"/>
</wsdl:message>

```



```
<wsdl:message name="SaveWorkbookSoapOut">
  <wsdl:part name="parameters" element="tns:SaveWorkbookResponse"/>
</wsdl:message>
<wsdl:message name="SetCalculationOptionsSoapIn">
  <wsdl:part name="parameters" element="tns:SetCalculationOptions"/>
</wsdl:message>
<wsdl:message name="SetCalculationOptionsSoapOut">
  <wsdl:part name="parameters" element="tns:SetCalculationOptionsResponse"/>
</wsdl:message>
<wsdl:message name="SetCellA1SoapIn">
  <wsdl:part name="parameters" element="tns:SetCellA1"/>
</wsdl:message>
<wsdl:message name="SetCellA1SoapOut">
  <wsdl:part name="parameters" element="tns:SetCellA1Response"/>
</wsdl:message>
<wsdl:message name="SetCellSoapIn">
  <wsdl:part name="parameters" element="tns:SetCell"/>
</wsdl:message>
<wsdl:message name="SetCellSoapOut">
  <wsdl:part name="parameters" element="tns:SetCellResponse"/>
</wsdl:message>
<wsdl:message name="SetParametersSoapIn">
  <wsdl:part name="parameters" element="tns:SetParameters"/>
</wsdl:message>
<wsdl:message name="SetParametersSoapOut">
  <wsdl:part name="parameters" element="tns:SetParametersResponse"/>
</wsdl:message>
<wsdl:message name="SetRangeA1SoapIn">
  <wsdl:part name="parameters" element="tns:SetRangeA1"/>
</wsdl:message>
<wsdl:message name="SetRangeA1SoapOut">
  <wsdl:part name="parameters" element="tns:SetRangeA1Response"/>
</wsdl:message>
<wsdl:message name="SetRangeSoapIn">
  <wsdl:part name="parameters" element="tns:SetRange"/>
</wsdl:message>
<wsdl:message name="SetRangeSoapOut">
  <wsdl:part name="parameters" element="tns:SetRangeResponse"/>
</wsdl:message>
</wsdl:definitions>
```

## 7 Appendix B: Product Behavior

The information in this specification is applicable to the following Microsoft products or supplemental software. References to product versions include released service packs:

- Microsoft Office SharePoint Server 2007
- Microsoft SharePoint Server 2010
- Microsoft SharePoint Server 2013

Exceptions, if any, are noted below. If a service pack or Quick Fix Engineering (QFE) number appears with the product version, behavior changed in that service pack or QFE. The new behavior also applies to subsequent service packs of the product unless otherwise specified. If a product edition appears with the product version, behavior is different in that product edition.

Unless otherwise specified, any statement of optional behavior in this specification that is prescribed using the terms SHOULD or SHOULD NOT implies product behavior in accordance with the SHOULD or SHOULD NOT prescription. Unless otherwise specified, the term MAY implies that the product does not follow the prescription.

[<1> Section 2.2.9.2:](#) Excel Services 2010 can use any of the values specified in section [2.2.9.1](#).

[<2> Section 3.1.2.1:](#) Excel Calculation Services 2007 and Excel Calculation Services 2010 time out sessions (2) that are not edit sessions after a period of inactivity. This period of time is configurable.

[<3> Section 3.1.2.2:](#) Excel Services 2007 and Excel Services 2010 time out requests after a period of inactivity. This period of time is configurable.

[<4> Section 3.1.2.2:](#) In Excel Calculation Services 2007 and Excel Calculation Services 2010, only some operations time out. Other operations can exceed the allotted time.

[<5> Section 3.1.4:](#) Group 1 is supported in Excel Services 2007 and Excel Services 2010. Group 2 is supported in Excel Services 2010.

[<6> Section 3.1.4.9:](#) Excel Services 2007 and Excel Services 2010 use the sheet (1) that was the **active sheet** when the workbook was opened.

[<7> Section 3.1.4.13:](#) Excel Services 2007 and Excel Services 2010 use the sheet (1) that was the active sheet when the workbook was opened.

[<8> Section 3.1.4.18:](#) Excel Services 2007 and Excel Services 2010 attempt to fall back to a supported language when an unsupported language is requested.

[<9> Section 3.1.4.18:](#) Excel Services 2007 and Excel Services 2010 use the language set for the site (2) when none is specified in the request.

[<10> Section 3.1.4.18:](#) Excel Services 2007 and Excel Services 2010 attempt to fall back to a supported language when an unsupported language is requested.

[<11> Section 3.1.4.18:](#) Excel Services 2007 and Excel Services 2010 use the language set for the site (2) when none is specified in the request.

[<12> Section 3.1.4.19:](#) Excel Services 2007 and Excel Services 2010 have exceptions as noted in [\[MSDN-UFES\]](#).

<13> [Section 3.1.4.19:](#) Excel Services 2007 and Excel Services 2010 have exceptions as noted in [\[MSDN-UFES\]](#).

<14> [Section 3.1.4.19:](#) Excel Services 2007 and Excel Services 2010 attempt to fall back to a supported language when an unsupported language is requested.

<15> [Section 3.1.4.19:](#) Excel Services 2007 and Excel Services 2010 use the language set for the site (2) when none is specified in the current request.

<16> [Section 3.1.4.19:](#) Excel Services 2007 and Excel Services 2010 attempt to fall back to a supported language when an unsupported language is requested.

<17> [Section 3.1.4.19:](#) Excel Services 2007 and Excel Services 2010 use the language set for the site (2) when none is specified in the current request.

<18> [Section 3.1.4.21:](#) Excel Services 2007 and Excel Services 2010 have exceptions as noted in [\[MSDN-UFES\]](#).

<19> [Section 3.1.4.21:](#) Excel Services 2007 and Excel Services 2010 have exceptions as noted in [\[MSDN-UFES\]](#).

<20> [Section 3.1.4.21:](#) Excel Services 2007 and Excel Services 2010 attempt to fall back to a supported language when an unsupported language is requested.

<21> [Section 3.1.4.21:](#) Excel Services 2007 and Excel Services 2010 use the language set for the site (2) when none is specified in the current request.

<22> [Section 3.1.4.21:](#) Excel Services 2007 and Excel Services 2010 attempt to fall back to a supported language when an unsupported language is requested.

<23> [Section 3.1.4.21:](#) Excel Services 2007 and Excel Services 2010 use the language set for the site (2) when none is specified in the current request.

<24> [Section 3.1.4.28:](#) Excel Services 2007 and Excel Services 2010 use the sheet (1) that was the active sheet when the workbook was opened.

<25> [Section 3.1.4.30:](#) Excel Services 2007 and Excel Services 2010 set the values sent by the protocol client and do not return an error if **rangeValues** contains values in only one dimension (a single column (2) or a single row (2)), and if the first worksheet cell of **rangeCoordinates** falls on a workbook parameter.

<26> [Section 3.1.4.31:](#) Excel Services 2007 and Excel Services 2010 use the sheet (1) that was the active sheet when the workbook was opened.

<27> [Section 3.1.4.31:](#) Excel Services 2007 and Excel Services 2010 set the values sent by the protocol client and do not return an error if **rangeValues** contains values in only one dimension (a single column or a single row), and if the first worksheet cell of **rangeCoordinates** falls on a workbook parameter.

## 8 Change Tracking

This section identifies changes that were made to the [MS-ESP] protocol document between the February 2014 and April 2014 releases. Changes are classified as New, Major, Minor, Editorial, or No change.

The revision class **New** means that a new document is being released.

The revision class **Major** means that the technical content in the document was significantly revised. Major changes affect protocol interoperability or implementation. Examples of major changes are:

- A document revision that incorporates changes to interoperability requirements or functionality.
- The removal of a document from the documentation set.

The revision class **Minor** means that the meaning of the technical content was clarified. Minor changes do not affect protocol interoperability or implementation. Examples of minor changes are updates to clarify ambiguity at the sentence, paragraph, or table level.

The revision class **Editorial** means that the formatting in the technical content was changed. Editorial changes apply to grammatical, formatting, and style issues.

The revision class **No change** means that no new technical changes were introduced. Minor editorial and formatting changes may have been made, but the technical content of the document is identical to the last released version.

Major and minor changes can be described further using the following change types:

- New content added.
- Content updated.
- Content removed.
- New product behavior note added.
- Product behavior note updated.
- Product behavior note removed.
- New protocol syntax added.
- Protocol syntax updated.
- Protocol syntax removed.
- New content added due to protocol revision.
- Content updated due to protocol revision.
- Content removed due to protocol revision.
- New protocol syntax added due to protocol revision.
- Protocol syntax updated due to protocol revision.
- Protocol syntax removed due to protocol revision.

- Obsolete document removed.

Editorial changes are always classified with the change type **Editorially updated**.

Some important terms used in the change type descriptions are defined as follows:

- **Protocol syntax** refers to data elements (such as packets, structures, enumerations, and methods) as well as interfaces.
- **Protocol revision** refers to changes made to a protocol that affect the bits that are sent over the wire.

The changes made to this document are listed in the following table. For more information, please contact [dochelp@microsoft.com](mailto:dochelp@microsoft.com).

Section	Tracking number (if applicable) and description	Major change (Y or N)	Change type
<a href="#">3.1.4.17.2.2 GetWorkbookConnectionsResponse</a>	Added a definition number for the term "data connection".	N	Content updated.
<a href="#">3.1.4.23.2.1 RefreshEx</a>	Added a definition number for the term "data connection".	N	Content updated.
<a href="#">3.1.4.23.2.1 RefreshEx</a>	In the description for the targetApplicationId element, updated the reference from [MS-XLSX] to [ISO/IEC29500-1:2012].	N	Content updated.

## 9 Index

### A

Abstract data model  
[server](#) 37  
[Applicability](#) 18  
[ArrayOfAnyTypecomplex type](#) 20  
[ArrayOfStatuscomplex type](#) 20  
[ArrayOfStringcomplex type](#) 21  
[Attribute groups](#) 25  
[Attributes](#) 25

### C

[Capability negotiation](#) 18  
[CellErrorsimple type](#) 23  
[Change tracking](#) 172  
Common data structures ([section 2.2.9](#) 25, [section 2.2.9](#) 25)  
[faults](#) 25  
[Common list of subcodes - fault](#) 34  
[Complex types](#) 20  
[ArrayOfAnyType](#) 20  
[ArrayOfStatus](#) 20  
[ArrayOfString](#) 21  
[RangeCoordinates](#) 21  
[Status](#) 22  
[TypeExporter](#) 22

### D

Data model - abstract  
[server](#) 37

### E

Events  
[local - server](#) 124  
[timer - server](#) 124  
Examples  
[get the value of a worksheet cell](#) 125  
[overview](#) 125  
[refresh data and retrieve a workbook example](#) 128

### F

Faults  
[common list of subcodes](#) 34  
[Fields - vendor-extensible](#) 18  
[Full WSDL](#) 141

### G

[Get the value of a worksheet cell example](#) 125  
[Glossary](#) 13  
[Groups](#) 25

### I

[Implementer - security considerations](#) 140  
[Index of security parameters](#) 140  
[Informative references](#) 16  
Initialization  
[server](#) 37  
[Introduction](#) 13

### L

[List of subcodes – common data structures](#) 25  
Local events  
[server](#) 124

### M

Message processing  
[server](#) 37  
Messages  
[ArrayOfAnyTypecomplex type](#) 20  
[ArrayOfStatuscomplex type](#) 20  
[ArrayOfStringcomplex type](#) 21  
[attribute groups](#) 25  
[attributes](#) 25  
[CellErrorsimple type](#) 23  
common data structures ([section 2.2.9](#) 25, [section 2.2.9](#) 25)  
[common list of subcodes - fault](#) 34  
[complex types](#) 20  
[elements](#) 20  
[enumerated](#) 19  
[faults](#) 25  
[groups](#) 25  
[namespaces](#) 19  
[RangeCoordinatescomplex type](#) 21  
[RangeReferencesimple type](#) 23  
[SheetNamesimple type](#) 24  
[simple types](#) 22  
[Statuscomplex type](#) 22  
[syntax](#) 19  
[transport](#) 19  
[TypeExportercomplex type](#) 22  
[WorkbookTypesimple type](#) 24

### N

[Namespaces](#) 19  
[Normative references](#) 15

### O

Operations  
[Calculate](#) 39  
[CalculateA1](#) 42  
[CalculateWorkbook](#) 44  
[CancelRequest](#) 47  
[CloseWorkbook](#) 49  
[EnsureWorkbookModel](#) 51  
[GetApiVersion](#) 54

- [GetCell](#) 56
- [GetCellA1](#) 59
- [GetChartImageUrl](#) 62
- [GetPublishedItemNames](#) 65
- [GetRange](#) 68
- [GetRangeA1](#) 71
- [GetSessionInformation](#) 74
- [GetSheetNames](#) 77
- [GetWorkbook](#) 81
- [GetWorkbookConnections](#) 83
- [NewWorkbook](#) 85
- [OpenWorkbook](#) 88
- [OpenWorkbookEx](#) 91
- [OpenWorkbookForEditing](#) 93
- [Refresh](#) 97
- [RefreshEx](#) 99
- [SaveWorkbook](#) 101
- [SaveWorkbookCopy](#) 103
- [SetCalculationOptions](#) 107
- [SetCell](#) 109
- [SetCellA1](#) 112
- [SetParameters](#) 115
- [SetRange](#) 118
- [SetRangeA1](#) 121
- [Overview \(synopsis\)](#) 16
  - [published items returned](#) 17
  - [results returned](#) 17

**P**

- [Parameters - security index](#) 140
- [Preconditions](#) 18
- [Prerequisites](#) 18
- [Product behavior](#) 170
- Protocol Details
  - [overview](#) 36

**R**

- [RangeCoordinatescomplex type](#) 21
- [RangeReferencesimple type](#) 23
- [References](#) 15
  - [informative](#) 16
  - [normative](#) 15
- [Refresh data and retrieve a workbook example](#) 128
- [Relationship to other protocols](#) 17
- Request timeout
  - [timers](#) 37
- [Results returned](#) 17

**S**

- Security
  - [implementer considerations](#) 140
  - [parameter index](#) 140
- Sequencing rules
  - [server](#) 37
- Server
  - [abstract data model](#) 37
  - [Calculate operation](#) 39
  - [CalculateA1 operation](#) 42
  - [CalculateWorkbook operation](#) 44
- [CancelRequest operation](#) 47
- [CloseWorkbook operation](#) 49
- [EnsureWorkbookModel operation](#) 51
- [GetApiVersion operation](#) 54
- [GetCell operation](#) 56
- [GetCellA1 operation](#) 59
- [GetChartImageUrl operation](#) 62
- [GetPublishedItemNames operation](#) 65
- [GetRange operation](#) 68
- [GetRangeA1 operation](#) 71
- [GetSessionInformation operation](#) 74
- [GetSheetNames operation](#) 77
- [GetWorkbook operation](#) 81
- [GetWorkbookConnections operation](#) 83
- [initialization](#) 37
- [local events](#) 124
- [message processing](#) 37
- [NewWorkbook operation](#) 85
- [OpenWorkbook operation](#) 88
- [OpenWorkbookEx operation](#) 91
- [OpenWorkbookForEditing operation](#) 93
- [Refresh operation](#) 97
- [RefreshEx operation](#) 99
- [SaveWorkbook operation](#) 101
- [SaveWorkbookCopy operation](#) 103
- [sequencing rules](#) 37
- [SetCalculationOptions operation](#) 107
- [SetCell operation](#) 109
- [SetCellA1 operation](#) 112
- [SetParameters operation](#) 115
- [SetRange operation](#) 118
- [SetRangeA1 operation](#) 121
- [timer events](#) 124
- Session timeout
  - [timers](#) 37
- [SheetNamesimple type](#) 24
- [Simple types](#) 22
  - [CellError](#) 23
  - [RangeReference](#) 23
  - [SheetName](#) 24
  - [WorkbookType](#) 24
- [Standards assignments](#) 18
- [Statuscomplex type](#) 22
- Syntax
  - [messages - overview](#) 19

**T**

- Timer events
  - [server](#) 124
- Timers
  - [request timeout](#) 37
  - [session timeout](#) 37
- [Tracking changes](#) 172
- [Transport](#) 19
- [TypeExportercomplex type](#) 22
- Types
  - [complex](#) 20
  - [simple](#) 22

**V**

[Vendor-extensible fields](#) 18  
[Versioning](#) 18

## **W**

[WorkbookTypesimple type](#) 24  
[WSDL](#) 141