

# [MS-CONFIM]: Centralized Conference Control Protocol: Instant Messaging Extensions

---

## Intellectual Property Rights Notice for Open Specifications Documentation

- **Technical Documentation.** Microsoft publishes Open Specifications documentation for protocols, file formats, languages, standards as well as overviews of the interaction among each of these technologies.
- **Copyrights.** This documentation is covered by Microsoft copyrights. Regardless of any other terms that are contained in the terms of use for the Microsoft website that hosts this documentation, you may make copies of it in order to develop implementations of the technologies described in the Open Specifications and may distribute portions of it in your implementations using these technologies or your documentation as necessary to properly document the implementation. You may also distribute in your implementation, with or without modification, any schema, IDL's, or code samples that are included in the documentation. This permission also applies to any documents that are referenced in the Open Specifications.
- **No Trade Secrets.** Microsoft does not claim any trade secret rights in this documentation.
- **Patents.** Microsoft has patents that may cover your implementations of the technologies described in the Open Specifications. Neither this notice nor Microsoft's delivery of the documentation grants any licenses under those or any other Microsoft patents. However, a given Open Specification may be covered by Microsoft [Open Specification Promise](#) or the [Community Promise](#). If you would prefer a written license, or if the technologies described in the Open Specifications are not covered by the Open Specifications Promise or Community Promise, as applicable, patent licenses are available by contacting [iplg@microsoft.com](mailto:iplg@microsoft.com).
- **Trademarks.** The names of companies and products contained in this documentation may be covered by trademarks or similar intellectual property rights. This notice does not grant any licenses under those rights.
- **Fictitious Names.** The example companies, organizations, products, domain names, e-mail addresses, logos, people, places, and events depicted in this documentation are fictitious. No association with any real company, organization, product, domain name, email address, logo, person, place, or event is intended or should be inferred.

**Reservation of Rights.** All other rights are reserved, and this notice does not grant any rights other than specifically described above, whether by implication, estoppel, or otherwise.

**Tools.** The Open Specifications do not require the use of Microsoft programming tools or programming environments in order for you to develop an implementation. If you have access to Microsoft programming tools and environments you are free to take advantage of them. Certain Open Specifications are intended for use in conjunction with publicly available standard specifications and network programming art, and assumes that the reader either is familiar with the aforementioned material or has immediate access to it.

**Preliminary Documentation.** This Open Specification provides documentation for past and current releases and/or for the pre-release (beta) version of this technology. This Open Specification is final documentation for past or current releases as specifically noted in the document, as applicable; it is preliminary documentation for the pre-release (beta) versions. Microsoft will release final documentation in connection with the commercial release of the updated or new version of this technology. As the documentation may change between this preliminary version and the final version of this technology, there are risks in relying on preliminary documentation. To the extent that you incur additional development obligations or any other costs as a result of relying on this preliminary documentation, you do so at your own risk.

## Revision Summary

Date	Revision History	Revision Class	Comments
04/04/2008	0.1		Initial version
04/25/2008	0.2		Revised and edited the technical content
06/27/2008	1.0		Revised and edited the technical content
08/15/2008	1.01		Revised and edited the technical content
09/12/2008	1.02		Revised and edited the technical content
12/12/2008	2.0		Revised and edited the technical content
02/13/2009	2.01		Revised and edited the technical content
03/13/2009	2.02		Edited the technical content
07/13/2009	2.03	Major	Revised and edited the technical content
08/28/2009	2.04	Editorial	Revised and edited the technical content
11/06/2009	2.05	Editorial	Revised and edited the technical content
02/19/2010	2.06	Editorial	Revised and edited the technical content
03/31/2010	2.07	Major	Updated and revised the technical content
04/30/2010	2.08	Editorial	Revised and edited the technical content
06/07/2010	2.09	Editorial	Revised and edited the technical content
06/29/2010	2.10	Editorial	Changed language and formatting in the technical content.
07/23/2010	2.10	No change	No changes to the meaning, language, or formatting of the technical content.
09/27/2010	3.0	Major	Significantly changed the technical content.
11/15/2010	3.0	No change	No changes to the meaning, language, or formatting of the technical content.

<b>Date</b>	<b>Revision History</b>	<b>Revision Class</b>	<b>Comments</b>
12/17/2010	3.0	No change	No changes to the meaning, language, or formatting of the technical content.
03/18/2011	3.0	No change	No changes to the meaning, language, or formatting of the technical content.
06/10/2011	3.0	No change	No changes to the meaning, language, or formatting of the technical content.
01/20/2012	4.0	Major	Significantly changed the technical content.
04/11/2012	4.0	No change	No changes to the meaning, language, or formatting of the technical content.
07/16/2012	4.0	No change	No changes to the meaning, language, or formatting of the technical content.

# Table of Contents

<b>1 Introduction</b>	<b>7</b>
1.1 Glossary	7
1.2 References	8
1.2.1 Normative References	8
1.2.2 Informative References	8
1.3 Protocol Overview (Synopsis)	9
1.4 Relationship to Other Protocols	9
1.5 Prerequisites/Preconditions	9
1.6 Applicability Statement	9
1.7 Versioning and Capability Negotiation	9
1.8 Vendor-Extensible Fields	9
1.9 Standards Assignments	9
<b>2 Messages</b>	<b>10</b>
2.1 Transport	10
2.2 Message Syntax	10
2.2.1 IM Endpoint Capabilities Schema	10
2.2.2 Instant Message Delivery Notification (IMDN) Schema	11
2.2.3 Ms-Sender Header	11
2.2.4 Message-Id Header	12
2.2.5 SDP for IM Session	12
2.2.6 Ms-Focus-Uri Header	12
<b>3 Protocol Details</b>	<b>14</b>
3.1 Joining a Conference	14
3.1.1 Common Details	14
3.1.1.1 Session Description (SDP) Exchange	14
3.1.1.2 Ms-Sender Extension	15
3.1.2 Client Details	15
3.1.2.1 Abstract Data Model	15
3.1.2.2 Timers	15
3.1.2.3 Initialization	15
3.1.2.4 Higher-Layer Triggered Events	15
3.1.2.4.1 Initiate IM Media Session to MCU in Dial-in Scenario	15
3.1.2.5 Message Processing Events and Sequencing Rules	15
3.1.2.5.1 INVITE Session with the MCU is Established	15
3.1.2.5.2 Client Receives the Conference State Notification Corresponding to Another User	16
3.1.2.6 Timer Events	16
3.1.2.7 Other Local Events	16
3.1.3 Server Details	16
3.1.3.1 Abstract Data Model	16
3.1.3.2 Timers	16
3.1.3.3 Initialization	16
3.1.3.4 Higher-Layer Triggered Events	16
3.1.3.4.1 Receive addUser Request to Dial out to Client	16
3.1.3.4.2 Focus receiving the session establishing INVITE to the MCU	17
3.1.3.5 Message Processing Events and Sequencing Rules	17
3.1.3.5.1 MCU Receives Session Description (SDP) from Client	17
3.1.3.5.2 Invite Session with the Client is Established	17

3.1.3.6	Timer Events.....	17
3.1.3.7	Other Local Events.....	18
3.2	Leaving the Conference .....	18
3.2.1	Client Details .....	18
3.2.1.1	Abstract Data Model.....	18
3.2.1.2	Timers .....	18
3.2.1.3	Initialization.....	18
3.2.1.4	Higher-Layer Triggered Events .....	18
3.2.1.4.1	Client Disconnects from the Conference .....	18
3.2.1.5	Message Processing Events and Sequencing Rules .....	18
3.2.1.5.1	INVITE Session with the MCU is Terminated .....	18
3.2.1.6	Timer Events.....	18
3.2.1.7	Other Local Events.....	19
3.2.2	Server Details .....	19
3.2.2.1	Abstract Data Model.....	19
3.2.2.2	Timers .....	19
3.2.2.3	Initialization.....	19
3.2.2.4	Higher-Layer Triggered Events .....	19
3.2.2.4.1	Receive deleteUser Request to Disconnect Client.....	19
3.2.2.5	Message Processing Events and Sequencing Rules .....	19
3.2.2.5.1	Invite Session with the Client is Terminated .....	19
3.2.2.6	Timer Events.....	19
3.2.2.7	Other Local Events.....	19
3.3	MESSAGE Forwarding.....	19
3.3.1	Client Details .....	20
3.3.1.1	Abstract Data Model.....	20
3.3.1.2	Timers .....	20
3.3.1.3	Initialization.....	20
3.3.1.4	Higher-Layer Triggered Events .....	20
3.3.1.4.1	Client Sends a MESSAGE.....	20
3.3.1.5	Message Processing Events and Sequencing Rules .....	20
3.3.1.5.1	Client Receives a Final Response to the MESSAGE Request Sent .....	20
3.3.1.5.2	Client Receives a MESSAGE Forwarded by the MCU .....	20
3.3.1.6	Timer Events.....	21
3.3.1.7	Other Local Events.....	21
3.3.2	Server Details .....	21
3.3.2.1	Abstract Data Model.....	21
3.3.2.2	Timers .....	22
3.3.2.3	Initialization.....	22
3.3.2.4	Higher-Layer Triggered Events .....	22
3.3.2.5	Message Processing Events and Sequencing Rules .....	22
3.3.2.5.1	MCU Receives MESSAGE from the Client .....	22
3.3.2.5.2	MESSAGE Forward Transaction Completes.....	23
3.3.2.6	Timer Events.....	23
3.3.2.6.1	Message History Time-out .....	23
3.3.2.7	Other Local Events.....	23
3.4	INFO Forwarding .....	23
3.4.1	Client Details .....	23
3.4.1.1	Abstract Data Model.....	23
3.4.1.2	Timers .....	24
3.4.1.3	Initialization.....	24
3.4.1.4	Higher-Layer Triggered Events .....	24
3.4.1.4.1	Client Sends a SIP INFO Request .....	24

3.4.1.5	Message Processing Events and Sequencing Rules .....	24
3.4.1.5.1	Client Receives a Final Response to the INFO Request Sent .....	24
3.4.1.5.2	Client Receives an INFO Forwarded by the MCU .....	24
3.4.1.6	Timer Events.....	24
3.4.1.7	Other Local Events.....	24
3.4.2	Server Details.....	24
3.4.2.1	Abstract Data Model.....	24
3.4.2.2	Timers .....	25
3.4.2.3	Initialization.....	25
3.4.2.4	Higher-Layer Triggered Events .....	25
3.4.2.5	Message Processing Events and Sequencing Rules .....	25
3.4.2.5.1	MCU Receives INFO from the Client .....	25
3.4.2.5.2	INFO Forward Transaction Completes .....	25
3.4.2.6	Timer Events.....	25
3.4.2.7	Other Local Events.....	25
<b>4</b>	<b>Protocol Examples.....</b>	<b>26</b>
4.1	IM Conference Entry Scenarios .....	26
4.1.1	A Client Joins an IM Conference via addUser Dial-In .....	26
4.1.2	A Client Joins an IM Conference Using addUser Dial-Out.....	40
4.2	IM Forwarding and Delivery Notification.....	52
4.2.1	SIP MESSAGE Forwarding.....	52
4.2.2	IMDN Failure Notification.....	58
4.3	IM Conference Exit Scenarios .....	59
4.3.1	A User Is Ejected from an IM Conference .....	59
4.3.2	A Client Leaves an IM Conference.....	68
<b>5</b>	<b>Security.....</b>	<b>75</b>
5.1	Security Considerations for Implementers.....	75
5.2	Index of Security Parameters .....	75
<b>6</b>	<b>Appendix A: IM Endpoint Capabilities Schema.....</b>	<b>76</b>
<b>7</b>	<b>Appendix B: Instant Message Delivery Notification (IMDN) Schema .....</b>	<b>78</b>
<b>8</b>	<b>Appendix C: Product Behavior .....</b>	<b>79</b>
<b>9</b>	<b>Change Tracking.....</b>	<b>80</b>
<b>10</b>	<b>Index .....</b>	<b>81</b>

# 1 Introduction

This document specifies proprietary extensions to the framework for Instant Messaging (IM) conferences for the Centralized Conferencing Control protocol described in [\[MS-CONFBAS\]](#).

Sections 1.8, 2, and 3 of this specification are normative and can contain the terms MAY, SHOULD, MUST, MUST NOT, and SHOULD NOT as defined in RFC 2119. Sections 1.5 and 1.9 are also normative but cannot contain those terms. All other sections and examples in this specification are informative.

## 1.1 Glossary

The following terms are defined in [\[MS-GLOS\]](#):

**Augmented Backus-Naur Form (ABNF)**  
**base64**  
**GUID**  
**Transmission Control Protocol (TCP)**

The following terms are defined in [\[MS-OFCGLOS\]](#):

**200 OK**  
**202 Accepted**  
**Best Effort NOTIFY (BENOTIFY)**  
**conference**  
**conference URI (conference-URI)**  
**dialog**  
**endpoint**  
**focus**  
**Globally Routable User Agent URI (GRUU)**  
**IM MCU**  
**INVITE**  
**Multipoint Control Unit (MCU)**  
**Multipurpose Internet Mail Extensions (MIME)**  
**notification**  
**participant**  
**Session Description Protocol (SDP)**  
**Session Initiation Protocol (SIP)**  
**SIP response code**  
**SUBSCRIBE**  
**subscription**  
**Transport Layer Security (TLS)**  
**Uniform Resource Identifier (URI)**  
**user agent client (UAC)**  
**user agent server (UAS)**

The following terms are specific to this document:

**Instant Message Delivery Notification (IMDN):** A notification that is sent from a multipoint control unit (MCU) to the sender of a message. It contains details about any failures that occurred when forwarding the message to other participants in a conference.

**MAY, SHOULD, MUST, SHOULD NOT, MUST NOT:** These terms (in all caps) are used as described in [\[RFC2119\]](#). All statements of optional behavior use either MAY, SHOULD, or SHOULD NOT.

## 1.2 References

References to Microsoft Open Specifications documentation do not include a publishing year because links are to the latest version of the technical documents, which are updated frequently. References to other documents include a publishing year when one is available.

### 1.2.1 Normative References

We conduct frequent surveys of the normative references to assure their continued availability. If you have any issue with finding a normative reference, please contact [dochelp@microsoft.com](mailto:dochelp@microsoft.com). We will assist you in finding the relevant information. Please check the archive site, <http://msdn2.microsoft.com/en-us/library/E4BD6494-06AD-4aed-9823-445E921C9624>, as an additional source.

[MS-CONFBAS] Microsoft Corporation, "[Centralized Conference Control Protocol: Basic Architecture and Signaling Specification](#)".

[RFC2045] Freed, N., and Borenstein, N., "Multipurpose Internet Mail Extensions (MIME) Part One: Format of Internet Message Bodies", RFC 2045, November 1996, <http://ietf.org/rfc/rfc2045.txt>

[RFC2046] Freed, N., and Borenstein, N., "Multipurpose Internet Mail Extensions (MIME) Part Two: Media Types", RFC 2046, November 1996, <http://ietf.org/rfc/rfc2046.txt>

[RFC2119] Bradner, S., "Key words for use in RFCs to Indicate Requirement Levels", BCP 14, RFC 2119, March 1997, <http://www.rfc-editor.org/rfc/rfc2119.txt>

[RFC2976] Donovan, S., "The SIP INFO Method", RFC 2976, October 2000, <http://www.rfc-editor.org/rfc/rfc2976.txt>

[RFC3261] Rosenberg, J., Schulzrinne, H., Camarillo, G., Johnston, A., Peterson, J., Sparks, R., Handley, M., and Schooler, E., "SIP: Session Initiation Protocol", RFC 3261, June 2002, <http://www.ietf.org/rfc/rfc3261.txt>

[RFC3265] Roach, A. B., "Session Initiation Protocol (SIP)-Specific Event Notification", RFC 3265, June 2002, <http://www.ietf.org/rfc/rfc3265.txt>

[RFC3311] Rosenberg, J., "The Session Initiation Protocol (SIP) UPDATE Method", RFC 3311, September 2002, <http://www.rfc-editor.org/rfc/rfc3311.txt>

[RFC3428] Campbell, B., Ed., Rosenberg, J., Schulzrinne, H., et al., "Session Initiation Protocol (SIP) Extension for Instant Messaging", RFC 3428, December 2002, <http://www.rfc-editor.org/rfc/rfc3428.txt>

[RFC4028] Donovan, S., and Rosenberg, J., "Session Timers in the Session Initiation Protocol (SIP)", RFC 4028, April 2005, <http://www.rfc-editor.org/rfc/rfc4028.txt>

[RFC4566] Handley, M., Jacobson, V., and Perkins, C., "SDP: Session Description Protocol", RFC 4566, July 2006, <http://www.ietf.org/rfc/rfc4566.txt>

### 1.2.2 Informative References

[MS-CONFAV] Microsoft Corporation, "[Centralized Conference Control Protocol: Audio-Video Extensions](#)".

[MS-GLOS] Microsoft Corporation, "[Windows Protocols Master Glossary](#)".

[MS-OFCGLOS] Microsoft Corporation, "[Microsoft Office Master Glossary](#)".



### 1.3 Protocol Overview (Synopsis)

The framework of protocols for creating, controlling, and deleting **conferences** is described in [\[MS-CONFAS\]](#). This document specifies the extensions to this framework for Instant Messaging (IM) conferences.

[MS-CONFAS] specifies the details of how the protocol client establishes the session to the **focus**. The protocols for the session to the **Multipoint Control Unit (MCU)** are specific to each media type. The details of how the protocol client establishes the session to the **IM MCU** are specified in section [3.1](#). Section [2.2.1](#) specifies the **endpoint-capabilities** that are specific to the IM media type. The **endpoint-capabilities** are sent in the conference state notify messages.

When the protocol client sends an IM to an IM MCU, the MCU forwards the IM to each **participant (2)** connected to the conference. The details of how the IM forwarding happens are specified in section [3.3](#). Section [3.3.2.5.2](#) specifies the **notifications** sent back to the sender about any failures in forwarding the message.

### 1.4 Relationship to Other Protocols

This protocol has the same relationship to other protocols as described in [\[MS-CONFAS\]](#) section 1.4. This document depends upon **Session Initiation Protocol (SIP)**, as described in [\[RFC3261\]](#), and **Session Description Protocol (SDP)**, as described in [\[RFC4566\]](#). It uses XML to send the **Instant Message Delivery Notification (IMDN)**.

### 1.5 Prerequisites/Preconditions

The prerequisites for this specification are the same as those described in [\[MS-CONFAS\]](#) section 1.5.

### 1.6 Applicability Statement

The basic architecture and signaling rules for the Centralized Conferencing Control protocol, as described in [\[MS-CONFAS\]](#), are applicable when the **user agent client (UAC)**, **user agent server (UAS)**, and MCU support SIP and use one or more aspects of the conferencing functionality described in [MS-CONFAS] and this specification for Instant Messaging (IM) conferences.

### 1.7 Versioning and Capability Negotiation

[\[MS-CONFAS\]](#) specifies how the **C3PVersion** attribute is used to indicate the version of the messages. The current protocol version is "1".

Explicit capability negotiation is done by using the **Supported** header to indicate support of various features. Using the **Supported** header is the standard SIP mechanism of doing capability negotiation.

### 1.8 Vendor-Extensible Fields

None.

### 1.9 Standards Assignments

None.

## 2 Messages

### 2.1 Transport

This specification does not introduce a new transport to exchange messages. Messages are exchanged using SIP, as specified in [\[RFC3261\]](#). SIP messages are transported over, **Transmission Control Protocol (TCP)**, or **Transport Layer Security (TLS)**.

### 2.2 Message Syntax

This document relies on the SIP message format specified in [\[RFC3261\]](#). SDP is used for the message body of the **INVITE** to specify the media type. [\[MS-CONFBAS\]](#) messages and IMDN messages use XML formatted messages in the SIP message body. This protocol extends the **conference-info** XML schema to add UAC capabilities specific to instant messaging. It also defines a new XML schema for sending IMDN messages.

#### 2.2.1 IM Endpoint Capabilities Schema

The **endpoint** element in the conference state notification is specified in [\[MS-CONFBAS\]](#) section 2.2.2.6. It has an **endpoint-capabilities** element and the schema for this element depends on the media type of the **endpoint**. This element contains information about any media specific capabilities of the **endpoint**. For the IM media type, this element contains the following:

- A list of the IM formats supported by the protocol client in the **supported-im-formats** element. Each format is specified using the **Content-Type** associated with the format, and the formats are separated by white space.
- A **user-agent** element specifying the **user-agent** header sent by the endpoint.

The XML schema of IM Endpoint Capabilities is specified in section [6](#).

An example message is as follows:

```
<endpoint entity="{E9F6FF05-1C46-4D93-889D-9CA1398FFA49}"
  msci:session-type="chat"
  msci:endpoint-uri=
    "sip:alice@contoso.com;
    opaque=user:epid:d7NL6_mHNFSL3I1rbITi2gAA;gruu">
  <status>connected</status>
  <joining-method>dialled-in</joining-method>
  <media id="1">
    <type>chat</type>
  </media>
  <msci:endpoint-capabilities>
    <msim:endpoint-capabilities>
      <msim:supported-im-formats> text/rtf application/x-ms-ink
        image/gif multipart/alternative
        application/ms-imdn+xml
      </msim:supported-im-formats>
      <msim:user-agent>UCCP/2.0.6362.0 OC/2.0.6362.0
        (Microsoft Office Communicator)
      </msim:user-agent>
    </msim:endpoint-capabilities>
  </msci:endpoint-capabilities>
</endpoint>
```

## 2.2.2 Instant Message Delivery Notification (IMDN) Schema

The IMDN message is sent from the IM MCU to the sender of an IM to indicate the status associated with forwarding the message to the other protocol clients. The IMDN message contains the **message-id** of the MESSAGE and a list containing status information associated with each attempted forward of the MESSAGE. The XML schema for an IMDN message is defined in section 7. An example IMDN message follows:

```
<?xml version="1.0" encoding="utf-8"?>
<imdn xmlns:xsi="http://www.w3.org/2001/XMLSchema-instance"
  xmlns:xsd="http://www.w3.org/2001/XMLSchema"
  xmlns="http://schemas.microsoft.com/rtc/2005/08/imdn">
  <message-id>2</message-id>
  <recipient
    uri="&lt; sip:bob@contoso.com
      ;opaque=user:epid:d7NL6_mHNFSL3I1rbITi2gAA;gruu&gt;">
    <status>408</status>
    <entry>
      <key>ms-diagnostics</key>
      <value>6001;source="server.microsoft.com";
        reason="Request Timeout";component="ImMcu"
      </value>
    </entry>
  </recipient>
</imdn>
```

The **message-id** element contains the **message-id** for the MESSAGE request. This SHOULD be the same as the **Message-Id** header sent in the successful response to the MESSAGE request from the MCU to the protocol client, as specified in section 3.3.2.5.

The IMDN XML contains a list of recipient elements. Each recipient element contains the status information associated with an attempted forward of the MESSAGE request. The **uri** attribute contains the SIP **Uniform Resource Identifier (URI)** of the protocol client. The **status** element in the **recipient** element contains the SIP status code. In addition it MAY contain a list of **entry** elements. Each **entry** element contains a key value pair. The key element in the **entry** element is a string element and the value element in the **entry** element is a string element corresponding to the key.

If the IMDN message does not contain any **recipient** elements, it implies that the MESSAGE was forwarded successfully to all the other participants (2). The IMDN message MUST contain all the errors in forwarding the MESSAGE. In addition to this, the IMDN message MAY contain the success information in forwarding the MESSAGE.

## 2.2.3 Ms-Sender Header

This document defines a new SIP header called **Ms-Sender**. The **Ms-Sender** header is included in the SIP MESSAGE requests that are forwarded to the other participants (2) in the conference by the MCU. The header contains the information about the actual sender who sent the message to the conference. The syntax of the **Ms-Sender** header in **Augmented Backus-Naur Form (ABNF)**, as defined in [RFC5234], is as follows:

```
Ms-Sender = "Ms-Sender" HCOLON (name-addr / addr-spec)
           *( SEMI generic-param)
```

**name-addr**, **addr-spec** and **generic-param** are defined in [\[RFC3261\]](#) section 25.

## 2.2.4 Message-Id Header

This document defines a new SIP header called **Message-Id**. The **Message-Id** header is included in the success response to the MESSAGE request sent from the MCU to the protocol client. It is also included in the MESSAGE requests forwarded to the other participants (2) in the conference. The **Message-Id** is used to assign a serial number to each MESSAGE request received by the MCU and also to associate the MESSAGE request with the IMDN message sent back to the sender. The details are specified in section [3.3](#). The syntax of the **Message-Id** header in ABNF, as defined in [\[RFC5234\]](#), is as follows:

```
Message-Id = "Message-Id" HCOLON 1*DIGIT
```

## 2.2.5 SDP for IM Session

This document specifies a new media type message for the media description field in SDP. This media type indicates an instant messaging session where the instant messages are sent using SIP MESSAGE requests on the INVITE **dialog**. The port for the media description MUST be set to "5060". The protocol MUST be set to "sip" and the media format description MUST be set to "null". The receiver of the SDP MUST ignore the port in the media description.

This document also specifies a new media level attribute field named **accept-types**. The **a=accept-types** attribute field MUST be associated with the **m=message** media description field. This attribute gives a list of the IM formats supported by the negotiating parties. This attribute is defined in ABNF, as defined in [\[RFC5234\]](#), as follows:

```
"a=accept-types:" "*" / ( im-format *(im-format) )
im-format = m-type SLASH m-subtype
```

**m-type**, **m-subtype** and **SLASH** are defined in [\[RFC3261\]](#) section 25.

If the **accept-types** attribute is not present, it implies that the protocol client only supports the "text/plain" IM format specified in [\[RFC2046\]](#) section 4.1. It is assumed that all protocol clients support the "text/plain" IM format, even if it is not listed in the **accept-types** attribute.

An example SDP is as follows:

```
v=0
o=- 0 0 IN IP4 10.56.64.122
s=session
c=IN IP4 10.56.64.122
t=0 0
m=message 5060 sip null
a=accept-types:text/rtf multipart/alternative application/ms-imdn+xml
```

Except for the new fields specified in the preceding code, the rest of the session description is standard SDP.

## 2.2.6 Ms-Focus-Uri Header

This document defines a new SIP header called **Ms-Focus-Uri**. The **Ms-Focus-Uri** header is included in the SIP INVITE request sent from the MCU to the protocol client. The header contains

the URI for the conference. The syntax of the **Ms-Focus-Uri** header in ABNF, as defined in [\[RFC5234\]](#), is as follows:

```
Ms-Focus-Uri = "Ms-Focus-Uri" HCOLON (name-addr / addr-spec)
              *( SEMI generic-param)
```

**name-addr**, **addr-spec**, and **generic-param** are defined in [\[RFC3261\]](#) section 25.

Preliminary

## 3 Protocol Details

This section specifies the protocol details between the protocol client and the IM MCU. The protocol client needs to first join a conference. After successfully joining a conference, the client can send MESSAGE and INFO requests to the other clients joined to the conference. Finally, the protocol client can leave the conference. Specifically, this section discusses:

- Joining a conference.
- Leaving a conference.
- Forwarding MESSAGE requests.
- Forwarding INFO requests.

All the other conference control and notification actions required for IM conferences are specified in [\[MS-CONFBAS\]](#). For supporting IM conferences, the server MUST support the following conference control requests for the IM media type:

- **createConference**
- **deleteConference**
- **addUser**
- **deleteUser**
- **modifyConferenceLock**

### 3.1 Joining a Conference

When the protocol client joins a conference, it creates an INVITE session and a **SUBSCRIBE** session to the focus and a session to the MCU for each media type. The details of the sessions to the focus are specified in [\[MS-CONFBAS\]](#) section 2.2.1. This section specifies the details of how the session from the protocol client to the IM MCU is created.

The session between the protocol client and the MCU is established using the SIP INVITE transaction. As discussed in [\[MS-CONFBAS\]](#) section 3.2, there are two ways in which a protocol client can join the MCU in a conference. The protocol client can either dial into a conference on the MCU or the MCU can dial out to the protocol client. In the dial-in case, the protocol client initiates the SIP INVITE transaction to the MCU. So, the protocol client acts as the SIP UAC and the MCU acts as the SIP UAS. In the dial-out case, the MCU initiates the SIP INVITE transaction to the protocol client. So, the MCU acts as the SIP UAC and the protocol client acts as the SIP UAS. The details of these two scenarios are specified in the following sections.

The MCU MUST support the session timer extension specified in [\[RFC4028\]](#). The protocol client SHOULD use the UPDATE request specified in [\[RFC3311\]](#) to refresh the INVITE session.

#### 3.1.1 Common Details

Several details of conference joining are common to both the client and server roles.

##### 3.1.1.1 Session Description (SDP) Exchange

The UAC and UAS exchange the session description in the INVITE request and the **200 OK** response of the INVITE transaction. The protocols specified in [\[RFC3261\]](#) and [\[RFC4566\]](#) MUST be followed to

establish the SIP INVITE dialog and exchange the SDP. The **m=message** line specified in section [2.2.5](#) MUST be used to indicate an instant messaging session. The **a=accept-types** line MUST be used to convey the IM formats supported.

### 3.1.1.2 Ms-Sender Extension

This document specifies a new **Supported** header named **ms-sender**. If this **Supported** header is present in the INVITE request or the 200 OK response from the protocol client, the protocol client supports the **Ms-Sender** header specified in section [2.2.3](#). This header is used by the MCU to notify the information about the sender of the message in the MESSAGE requests forwarded to the other participants (2) in the conference. Clients supporting this specification SHOULD support the **Ms-Sender** extension.

## 3.1.2 Client Details

### 3.1.2.1 Abstract Data Model

None.

### 3.1.2.2 Timers

None.

### 3.1.2.3 Initialization

None.

### 3.1.2.4 Higher-Layer Triggered Events

Unless otherwise noted in the following sections, the rules for message processing and error handling specified in [\[RFC3261\]](#) and [\[RFC3265\]](#) MUST be followed. The protocol client MUST ignore **ms-focus-uri** header if it is present in any **SIP** request or response.

#### 3.1.2.4.1 Initiate IM Media Session to MCU in Dial-in Scenario

In the dial-in scenario, when the protocol client initiates the IM media session to the IM MCU, it starts the SIP INVITE transaction to the MCU, as specified in [\[RFC3261\]](#) section 8.1.1. The destination of the SIP INVITE request MUST be set to the IM MCU **conference URI (conference-URI)** for the conference.

### 3.1.2.5 Message Processing Events and Sequencing Rules

When the media session is created, the SDP exchange takes place, as specified in section [3.1.1](#). The protocol client MUST follow the protocol as specified, depending on whether it is the UAC or the UAS in the INVITE transaction. In addition, clients implementing this specification SHOULD support the "multipart/alternative" **content-type** specified in [\[RFC2046\]](#) section 5.1.4. For an example of the message flow, see section [4.1](#). The client MUST NOT specify the **accept-type** value of "\*". If the client receives an SDP offer from the server with accept-types value of "\*", it implies the server supports all content-types values in the original SDP offer.

#### 3.1.2.5.1 INVITE Session with the MCU is Established

When the INVITE session with the MCU is established, the protocol client MUST notify the higher layer that the media session was successfully established.

### 3.1.2.5.2 Client Receives the Conference State Notification Corresponding to Another User

When the media session is established, the MCU sends a conference state notification to all the protocol clients, as specified in [\[MS-CONFBAS\]](#) section 3.4.4.2. When the protocol client receives a notification for the IM **endpoint (5)**, it SHOULD parse the IM **endpoint-capabilities** from the format outlined in section 2.2.1 and retrieve the **supported-im-formats** value to determine the capabilities of the other protocol clients in the conference and choose the common formats for the MESSAGE requests it sends to the MCU.

### 3.1.2.6 Timer Events

None.

### 3.1.2.7 Other Local Events

None.

## 3.1.3 Server Details

### 3.1.3.1 Abstract Data Model

This section describes a conceptual model of possible data organization that an implementation maintains to participate in this protocol. The described organization is provided to facilitate the explanation of how the protocol behaves. This document does not mandate that implementations adhere to this model as long as their external behavior is consistent with that described in this document.

**Client data:** The MCU maintains the following information for each protocol client in the conference:

- **IM formats supported by the protocol client:** A list of IM formats supported by the protocol client.
- **Ms-sender flag:** A Boolean flag that indicates whether the protocol client supports the **Ms- Sender** extension.

### 3.1.3.2 Timers

None.

### 3.1.3.3 Initialization

None.

### 3.1.3.4 Higher-Layer Triggered Events

#### 3.1.3.4.1 Receive addUser Request to Dial out to Client

When the MCU receives the **addUser** request to dial out to the protocol client, it MUST initiate the IM media session to the protocol client, as specified in [\[MS-CONFBAS\]](#) section 3.2.4.2. The SDP exchange that happens during the INVITE session is described in section [3.1.1](#).

The MCU SHOULD [<1>](#) include the **MS-Focus-Uri** header described in section [2.2.6](#). If the header is included, it MUST contain the conference-URI.



### 3.1.3.4.2 Focus receiving the session establishing INVITE to the MCU

Similar to section 3.1.5.1 in [MS-CONFAV], the focus can send an **addUser** request on the client's behalf when receiving the INVITE from the client. The format of the **addUser** request follows the syntax in 2.2.3.4 in [MS-CONFAV].

### 3.1.3.5 Message Processing Events and Sequencing Rules

#### 3.1.3.5.1 MCU Receives Session Description (SDP) from Client

When the MCU receives the SDP from the protocol client, it **MUST** store the **a=accept-types** attribute and store the IM formats supported by the protocol client in the **Client data** state. This state is used later when forwarding the messages.

#### 3.1.3.5.2 Invite Session with the Client is Established

The MCU **MUST** check to see if the protocol client supports the **Ms-Sender** extension. This is done by checking the INVITE or 200 OK from the protocol client for the **Supported Ms-Sender** header. This information is stored in the **Ms-Sender** flag in the **Client data** state. This state is used later when forwarding the messages.

As specified in section 2.2.1, this document extends the schema for the **conference-info** XML to add endpoint (5) capabilities specific to the IM media type. The MCU **MUST** send the **endpoint-capabilities** element for the IM endpoint (5) in the conference state notification sent to the protocol client.

As specified in section 3.3.2.1, the MCU forwards the MESSAGE request history for the first 40 seconds after the conference is created on the MCU. If the **Message history flag** (defined in 3.3.2.1) is "true", the MESSAGE request list **MUST** be forwarded to the protocol client. Each MESSAGE request in the list **MUST** be forwarded to the protocol client following the procedure described in section 3.3.2.5.1.

If the SDP in the INVITE request from the protocol client contains an **accept-types** attribute, as described in section 2.2.5, the value of the attribute **MUST** be sent in the **supported-im-formats** element. If the SDP does not contain the **accept-types** attribute, the value of the **supported-im-formats** element **SHOULD** be set to "text/plain".

As specified in section 2.2.1, this document extends the schema for the **conference-info** XML to add endpoint capabilities specific to the IM media type. The MCU **MUST** send the **endpoint-capabilities** element for the IM endpoint (5) in the conference state notification sent to the protocol client. If the protocol client does not support the **Ms-sender** extension, the **supported-im-formats** element **SHOULD** be set to "text/plain". If the protocol client supports the **Ms-sender** extension and the SDP in the INVITE request from the protocol client contains an **accept-types** attribute, as described in section 2.2.5, the value of the **accept-types** attribute **MUST** be sent in the **supported-im-formats** element. If the SDP does not contain the **accept-types** attribute, the value of the **supported-im-formats** element **SHOULD** be set to "text/plain". In addition, if the INVITE request from the protocol client contains a **user-agent** header, the value of the **user-agent** element is the value of the **user-agent** header. If the **user-agent** header is not sent by the protocol client, the **user-agent** element is not sent.

### 3.1.3.6 Timer Events

None.

### 3.1.3.7 Other Local Events

None.

## 3.2 Leaving the Conference

A participant (2) leaves the conference by one of two mechanisms: by either terminating the sessions to the focus and the MCU, or by being ejected from the conference. The details of the sessions to the focus are specified in [\[MS-CONFAS\]](#) section 3.4.4.2. This section specifies the details of how the session to the MCU is terminated.

The termination of the INVITE session between the protocol client and the MCU MUST follow the protocols specified in [\[RFC3261\]](#) section 15. The protocol client and the MCU MUST use the BYE request as specified. The protocol client and MCU SHOULD use the session timer extension specified in [\[RFC4028\]](#) to determine if the SIP INVITE session is still active.

### 3.2.1 Client Details

#### 3.2.1.1 Abstract Data Model

None.

#### 3.2.1.2 Timers

None.

#### 3.2.1.3 Initialization

None.

#### 3.2.1.4 Higher-Layer Triggered Events

Unless otherwise noted in the following sections, the rules for message processing and error handling specified in [\[RFC3261\]](#) and [\[RFC4028\]](#) MUST be followed.

##### 3.2.1.4.1 Client Disconnects from the Conference

The protocol client MUST send a BYE request to the IM MCU to terminate the INVITE session, as specified in [\[RFC3261\]](#).

##### 3.2.1.5 Message Processing Events and Sequencing Rules

Unless otherwise noted in the following sections, the rules for message processing and error handling specified in [\[RFC3261\]](#) and [\[RFC4028\]](#) MUST be followed.

###### 3.2.1.5.1 INVITE Session with the MCU is Terminated

When the INVITE session with the MCU is terminated, the protocol client MUST notify the higher layer that the media session was disconnected. If the protocol client receives a BYE request, it SHOULD process the request as specified in [\[RFC3261\]](#) section 15.

###### 3.2.1.6 Timer Events

None.

### 3.2.1.7 Other Local Events

None.

## 3.2.2 Server Details

### 3.2.2.1 Abstract Data Model

None.

### 3.2.2.2 Timers

None.

### 3.2.2.3 Initialization

None.

### 3.2.2.4 Higher-Layer Triggered Events

#### 3.2.2.4.1 Receive deleteUser Request to Disconnect Client

When a client is ejected from a conference, the client sends a **deleteUser** request, as specified in [\[MS-CONFBAS\]](#) section 3.8. When the MCU receives the **deleteUser** request to disconnect the client, the MCU MUST send a BYE request to the client to terminate the INVITE session, as specified in [\[RFC3261\]](#) section 15.

#### 3.2.2.5 Message Processing Events and Sequencing Rules

##### 3.2.2.5.1 Invite Session with the Client is Terminated

When the INVITE session with the protocol client is terminated, the MCU MUST send a conference state notification indicating that the endpoint (5) was deleted, as specified in [\[MS-CONFBAS\]](#) section 3.8.5.1. If the MCU receives a BYE request, it SHOULD process the request as specified in [\[RFC3261\]](#) section 15.

##### 3.2.2.6 Timer Events

None.

### 3.2.2.7 Other Local Events

None.

## 3.3 MESSAGE Forwarding

The protocol client can use SIP MESSAGE requests, as defined in [\[RFC3428\]](#), on the media session to send instant messages to the other protocol clients in the conference. This section specifies the details of MESSAGE forwarding.

### 3.3.1 Client Details

#### 3.3.1.1 Abstract Data Model

None.

#### 3.3.1.2 Timers

None.

#### 3.3.1.3 Initialization

The protocol client establishes the IM media session to the MCU using the protocols discussed in section [3.1](#).

#### 3.3.1.4 Higher-Layer Triggered Events

##### 3.3.1.4.1 Client Sends a MESSAGE

When the user sends a MESSAGE to the conference, the protocol client sends a SIP MESSAGE request on the INVITE session to the MCU. As specified in section [3.3.1.5.2](#), the protocol client SHOULD use the **endpoint-capabilities** of all the other participants (2) in the conference to determine the format of the message it sends. The protocol client can send a **multipart/alternative** message, specified in [\[RFC2045\]](#), that includes body parts with different IM formats to provide the best possible experience on protocol clients with different capabilities. If the protocol client sends a **multipart** body, the body parts MUST use the binary **Content-Transfer-Encoding**. Other **Content-Transfer-Encodings** MUST NOT be used.

##### 3.3.1.5 Message Processing Events and Sequencing Rules

Unless otherwise noted in the following sections, the rules for message processing and error handling specified in [\[RFC3261\]](#) and [\[RFC3265\]](#) MUST be followed.

###### 3.3.1.5.1 Client Receives a Final Response to the MESSAGE Request Sent

If the protocol client receives a 200 OK response, it MUST treat it as if the MESSAGE request was forwarded successfully to all the other participants (2) in the conference.

If the protocol client receives a **202 Accepted** response, it MUST get the **message-id** from the **Message-Id** header in the response. If the **Message-Id** header is absent, the **message-id** would have the default value of 0. The client MUST start the `sendMessageTimer` (defined in 3.3.1.6) and wait for an IMDN from the MCU. The schema for IMDN is specified in section 7, and the interpretation of the elements is described in section 2.2.2. If the **message-id** from the IMDN matches the **message-id** from the 202 Accepted response, the protocol client then notifies the status of the MESSAGE forward to the user by interpreting the IMDN and stops the `sendMessageTimer` if it is not yet fired. If the `sendMessageTimer` is fired, it is treated as if the protocol client received failure IMDN with **status** of 408 for all recipients for the **message-id** received from the 202 Accepted response. If the **message-id** is not present in the 202 Accepted response, it takes the default value of 0.

###### 3.3.1.5.2 Client Receives a MESSAGE Forwarded by the MCU

The protocol client MUST send a 200 OK response to the incoming MESSAGE request. The protocol client MUST get sender information for the MESSAGE from the **Ms-Sender** header, if present, and

display it to the user along with the message. Note that the **From URI** in the MESSAGE request contains the IM media session conference-URI.

### 3.3.1.6 Timer Events

The protocol client MUST maintain a `sendMessageTimer`. The usage of the timer is described in 3.3.1.5.1. The default timer value is 10 seconds.

### 3.3.1.7 Other Local Events

None.

## 3.3.2 Server Details

### 3.3.2.1 Abstract Data Model

This section describes a conceptual model of possible data organization that an implementation maintains to participate in this protocol. The described organization is provided to facilitate the explanation of how the protocol behaves. This document does not mandate that implementations adhere to this model as long as their external behavior is consistent with that described in this document.

**Current message ID:** An integer value maintained by the MCU for each conference. The value is initialized to "1" when the conference is created on the MCU. The value keeps track of the message ID that will be assigned to the next incoming MESSAGE. The message ID is sent in the response back to the sender of the MESSAGE, in the MESSAGE requests forwarded by the MCU, and in the IM delivery notification message sent back to the protocol client.

**Client data:** The MCU maintains the following information for each protocol client in the conference:

- **IM formats supported by the protocol client:** A list of IM formats supported by the protocol client.
- **Ms-sender flag:** A Boolean flag that indicates whether the protocol client supports the **Ms- Sender** extension.

**Message history:** The MCU maintains the history of the MESSAGE requests received for the first 40 seconds after the conference is created on the MCU. This history helps in forwarding the initial messages sent while the conference is being created and the protocol clients are still joining the conference. The following data is stored in the message history:

- **MESSAGE request list:** The MESSAGE requests are stored in a list. When a protocol client joins the conference within the first 40 seconds, the list of MESSAGE requests is forwarded to the protocol client.
- **Message history flag:** This flag is checked to determine whether incoming MESSAGE requests can be added to the history. It is "true" for the first 40 seconds. After that, it is set to "false".

**MESSAGE forward status:** The MCU maintains state about the outgoing MESSAGE forward transactions associated with an incoming MESSAGE. For each of the forwarded MESSAGE requests, it keeps track of the **SIP response code** and any **ms-diagnostics** headers that are present in the response. This information is used to send an IMDN to the sender of the MESSAGE.

### 3.3.2.2 Timers

**Message history timer:** A timer for 40 seconds is maintained for storing the message history once the conference is created on the MCU. If a protocol client joins the MCU before the timer expires, the message history is forwarded to the client. Once the timer expires, the message history is cleared and subsequent MESSAGE requests sent to the MCU are not added to the message history.

### 3.3.2.3 Initialization

The IM media sessions between the participants (2) and the MCU are set up using the protocols specified in section [3.1](#).

### 3.3.2.4 Higher-Layer Triggered Events

None.

### 3.3.2.5 Message Processing Events and Sequencing Rules

Unless otherwise noted in the following sections, the rules for message processing and error handling specified in [\[RFC3261\]](#) and [\[RFC3265\]](#) MUST be followed.

#### 3.3.2.5.1 MCU Receives MESSAGE from the Client

The MCU MUST send a 200 OK response to the incoming MESSAGE request if the sender is the only protocol client connected. The 200 OK response indicates that there will be no other delivery notification. If there are other protocol clients connected to the MCU, the MCU SHOULD send a 202 Accepted response to the protocol client. The 202 Accepted response indicates that the MCU will notify the protocol client later about the status of the MESSAGE forwarding using an IM delivery notification.

The MCU MUST add a **Message-Id** header to the 200 or 202 response with a header value equal to the current message ID and MUST increment the current message ID by 1.

The MCU MUST forward the MESSAGE request to each of the other protocol clients joined to the media session.

The MCU MUST also add a **Message-Id** header to the forwarded MESSAGE request with a header value set to the message ID sent in the response to the incoming MESSAGE.

If the **message history flag** is "true", the MESSAGE request MUST be added to the MESSAGE request list in the message history

If the protocol client does not support the **Ms-Sender** extension and the **content-type** of the message is "text/plain", as specified in [\[RFC2046\]](#), the MCU SHOULD add the sender's URI to the message body of the forwarded MESSAGE requests. If the protocol client does not support the **Ms-Sender** extension and the **content-type** of the message is not "text/plain", the MCU SHOULD add error information with a 415 SIP response code for the protocol client to the **MESSAGE forward status** state.

If the protocol client supports the **Ms-Sender** extension, the following logic applies.

The MCU MUST add an **Ms-Sender** header to the forwarded MESSAGE request with a header value of the sender's URI.

If the incoming MESSAGE has a **multipart/alternative** body and the protocol client does not support the "multipart/alternative" **content-type**, the MCU SHOULD parse the **multipart** body as

specified in [\[RFC2045\]](#) and send the body part that the protocol client supports. If none of the parts in the **multipart** body are supported by the protocol client, the MCU SHOULD add error information with a 415 SIP response code for the protocol client to the **MESSAGE forward status** state.

If the incoming message does not have a **multipart** body, the MCU MUST forward the message to the protocol client. If the protocol client supports the "multipart/alternative" **content-type**, the MCU MUST forward the message to the protocol client.

### 3.3.2.5.2 MESSAGE Forward Transaction Completes

When the MESSAGE forward transaction from the MCU to one of the protocol clients completes with a success or failure response or a time-out, it MUST check the **MESSAGE forward status** state to see if all the MESSAGE forward transactions associated with the incoming MESSAGE have completed. If all the MESSAGE forward transactions associated with an incoming MESSAGE are complete, the MCU MUST send an IMDN message back to the protocol client. The MCU MUST add the **message-id** and the URI and status code information related to each failure to the IMDN. As defined in section [2.2.2](#), the **message-id** MUST be specified in the **message-id** element. The SIP URI of the protocol client MUST be specified in the **uri** attribute of the **recipient** element. The SIP status code MUST be specified in the **status** element.

The MCU SHOULD add the **message-id**. This information is used to match outstanding send

The MCU MAY [<2>](#) add the URI and status code information related to successful forwards to the IMDN. This information is used only by other server features, and clients MUST NOT rely on this information.

The IMDN XML document MUST be sent in the message body of a **Best Effort NOTIFY (BENOTIFY)** SIP message from the MCU to the protocol client. The **Content-Type** header of the BENOTIFY message MUST be set to "application/ms-imdn+xml".

### 3.3.2.6 Timer Events

#### 3.3.2.6.1 Message History Time-out

When the message history time-out expires, the MESSAGE request list in the message history MUST be cleared and the message history flag MUST be set to "false".

#### 3.3.2.7 Other Local Events

None.

## 3.4 INFO Forwarding

The protocol client can use SIP INFO requests, as specified in [\[RFC2976\]](#), on the IM media session for conveying user typing or idle information. This section specifies the details of how INFO forwarding works. It is very similar to MESSAGE forwarding, as described in section [3.3](#), except that there are no **Message-IDs** and IMDNs. The MCU does not interpret the content of the message body in the INFO requests, and simply forwards the INFO requests to the other protocol clients.

### 3.4.1 Client Details

#### 3.4.1.1 Abstract Data Model

None.

### 3.4.1.2 Timers

None.

### 3.4.1.3 Initialization

The protocol client establishes the IM media session to the MCU using the protocols specified in section [3.1](#).

### 3.4.1.4 Higher-Layer Triggered Events

#### 3.4.1.4.1 Client Sends a SIP INFO Request

The protocol client sends a SIP INFO request on the INVITE session to the MCU for conveying user typing or idle information. The MCU does not interpret the content of the message body in the INFO request, and simply forwards the INFO request to the other protocol clients.

### 3.4.1.5 Message Processing Events and Sequencing Rules

Unless otherwise noted in the following sections, the rules for message processing and error handling specified in [\[RFC3261\]](#) and [\[RFC3265\]](#) MUST be followed.

#### 3.4.1.5.1 Client Receives a Final Response to the INFO Request Sent

If the protocol client receives a 202 Accepted response to the INFO request, it MUST treat it as if the INFO request was sent successfully to the MCU. The protocol client does not receive any notification of the forward status to the other protocol clients.

#### 3.4.1.5.2 Client Receives an INFO Forwarded by the MCU

The protocol client MUST send a 200 OK response to the incoming MESSAGE request. The protocol client MUST get sender information for the INFO request from the **Ms-Sender** header, if present, and display it to the user. Note that the **From URI** in the INFO request contains the IM media session URI for the conference.

### 3.4.1.6 Timer Events

None.

### 3.4.1.7 Other Local Events

None.

## 3.4.2 Server Details

### 3.4.2.1 Abstract Data Model

This section describes a conceptual model of possible data organization that an implementation maintains to participate in this protocol. The described organization is provided to facilitate the explanation of how the protocol behaves. This document does not mandate that implementations adhere to this model as long as their external behavior is consistent with that described in this document.

**Client data:** The MCU maintains the following information for each protocol client in the conference:



- **Ms-sender flag:** A Boolean flag that specifies whether the protocol client supports the **Ms- Sender** extension.

### 3.4.2.2 Timers

None.

### 3.4.2.3 Initialization

The IM media sessions between the participants (2) and the MCU are set up using the protocols specified in section [3.1](#).

### 3.4.2.4 Higher-Layer Triggered Events

None.

### 3.4.2.5 Message Processing Events and Sequencing Rules

Unless otherwise noted in the following sections, the rules for message processing and error handling specified in [\[RFC3261\]](#) and [\[RFC3265\]](#) MUST be followed.

#### 3.4.2.5.1 MCU Receives INFO from the Client

The MCU MUST send a 202 Accepted response to the incoming INFO request.

The MCU MUST check the **Ms-sender flag** of each protocol client joined to the media session before forwarding the INFO request. If the protocol client supports the **Ms- Sender** extension, the MCU MUST add an **Ms- Sender** header to the forwarded INFO request with a header value of the sender's URI. If the protocol client does not support the **Ms- Sender** extension, the MCU MUST NOT forward the INFO request to the protocol client.

#### 3.4.2.5.2 INFO Forward Transaction Completes

When the INFO forward transaction from the MCU to one of the protocol clients completes with a success or failure response or a time-out, the MCU ignores the response. The MCU does not send any notification back to the sender about the status of the forwarded INFO transactions.

### 3.4.2.6 Timer Events

None.

### 3.4.2.7 Other Local Events

None.

## 4 Protocol Examples

The following sections contain actual protocol examples of common scenarios related to IM conferencing. Note the consistent convention throughout this set of examples:

- "Alice", "Bob", and "Carol" are arbitrary users of one of the client products supported by this protocol. Alice is the initiator of each conference.
- Leslie is an Office Communicator 2005 user, which is a legacy protocol client.
- The focus and IM MCU are logical entities inside one of the server products supported by this protocol.

### 4.1 IM Conference Entry Scenarios

#### 4.1.1 A Client Joins an IM Conference via addUser Dial-In

In this example, Alice has already started an IM conference with Bob, and now invites Carol into it.

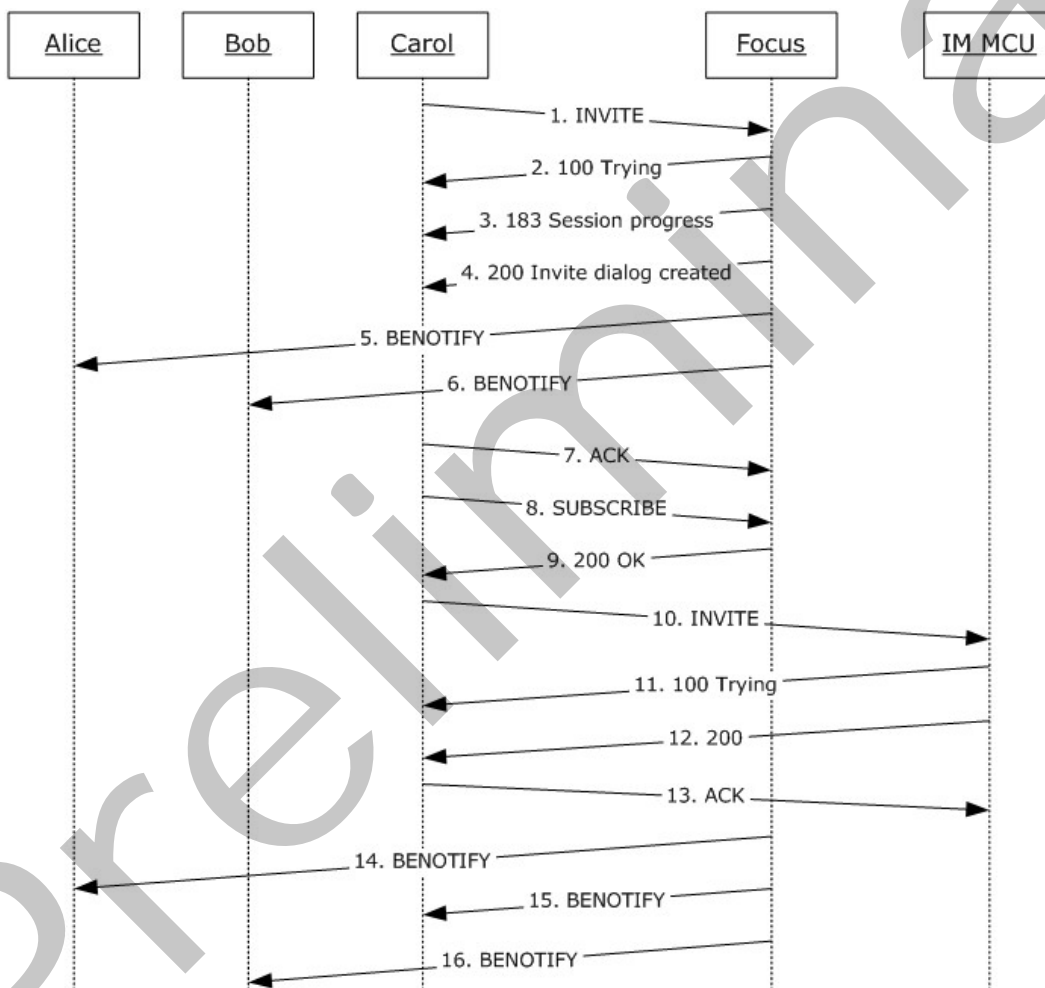

## Figure 1: Carol joins the IM conference using dial-in

1. Carol sends an INVITE to the focus to join the conference. In this example, the specific request is **addUser**, and there is a single **user** element for the user being added. Carol is requesting to join the conference as an "attendee," and provides an **endpoint GUID**.

```
INVITE
sip:alice@contoso.com;gruu;opaque=app:conf:focus:id:FC275ECD12493E4E9C27C894FE91E104
SIP/2.0
Via: SIP/2.0/TLS 10.56.64.122:2157
Max-Forwards: 70
From: <sip:carol@contoso.com>;tag=a2d73820f1;epid=bd4bd366c2
To:
<sip:alice@contoso.com;gruu;opaque=app:conf:focus:id:FC275ECD12493E4E9C27C894FE91E104>
Call-ID: f799d40aef33402a8e4095aba7915692
CSeq: 1 INVITE
Contact: <sip:carol@contoso.com;opaque=user:epid:XVjJHDlexlmisnhQrAkWqwAA;gruu>
User-Agent: UCCP/2.0.6362.0 OC/2.0.6362.0 (Microsoft Office Communicator)
Supported: timer
Supported: ms-sender
Supported: ms-early-media
ms-keep-alive: UAC;hop-hop=yes
Proxy-Authorization: Kerberos qop="auth", realm="SIP Communications Service",
opaque="4EBBA7AE", crand="laf55b85", cnum="53", targetname="sip/M17-
OCG.topa.contoso.com",
response="602306092a864886f71201020201011100ffffffff4e3f28efccba4ed9d2541ald9c9772dc"
Content-Type: application/cccp+xml
Content-Length: 716
<?xml version="1.0"?>
<request xmlns="urn:ietf:params:xml:ns:cccp"
xmlns:mscp="http://schemas.microsoft.com/rtc/2005/08/cccpextensions" C3FVersion="1"
to="sip:alice@contoso.com;gruu;opaque=app:conf:focus:id:FC275ECD12493E4E9C27C894FE91E104"
from="sip:carol@contoso.com" requestId="0">
  <addUser>
    <conferenceKeys
confEntity="sip:alice@contoso.com;gruu;opaque=app:conf:focus:id:FC275ECD12493E4E9C27C8
94FE91E104" />
    <ci:user xmlns:ci="urn:ietf:params:xml:ns:conference-info"
entity="sip:carol@contoso.com">
      <ci:roles>
        <ci:entry>attendee</ci:entry>
      </ci:roles>
      <ci:endpoint entity="{34B0C35F-13A6-4DCF-A376-7C4EC2C9017D}"
xmlns:msci="http://schemas.microsoft.com/rtc/2005/08/confinfoextensions" />
    </ci:user>
  </addUser>
</request>
```

2. The focus responds to Carol with a provisional response.

```
SIP/2.0 100 Trying
Authentication-Info: Kerberos
rspauth="602306092a864886f71201020201011100FFFFFFFF2C71122A6517953A97522D9751D0B9C4",
srand="3BE002B6", snum="62", opaque="4EBBA7AE", qop="auth", targetname="sip/M17-
OCG.topa.contoso.com", realm="SIP Communications Service"
From: <sip:carol@contoso.com>;tag=a2d73820f1;epid=bd4bd366c2
To:
<sip:alice@contoso.com;gruu;opaque=app:conf:focus:id:FC275ECD12493E4E9C27C894FE91E104>
Call-ID: f799d40aef33402a8e4095aba7915692
```

CSeq: 1 INVITE  
Via: SIP/2.0/TLS 10.56.64.122:2157;received=10.29.107.208;ms-received-port=2157;ms-received-cid=29500  
Content-Length: 0

### 3. The focus indicates to Carol that her request is being processed.

SIP/2.0 183 Session Progress  
Contact: <sip:poola.topa.contoso.com:5061;transport=tls;ms-fe=M17-OCG.topa.contoso.com>;isfocus  
Authentication-Info: Kerberos  
rspauth="602306092A864886F71201020201011100FFFFFFFF5965F6504A7E7DE4436A105B0744FOED",  
srand="CD913F5D", snum="63", opaque="4EBBA7AE", qop="auth", targetname="sip/M17-OCG.topa.contoso.com", realm="SIP Communications Service"  
From: "Carol"<sip:carol@contoso.com>;tag=a2d73820f1;epid=bd4bd366c2  
To:  
<sip:alice@contoso.com;gruu;opaque=app:conf:focus:id:FC275ECD12493E4E9C27C894FE91E104>;tag=DB120080  
Call-ID: f799d40aef33402a8e4095aba7915692  
CSeq: 1 INVITE  
Via: SIP/2.0/TLS 10.56.64.122:2157;received=10.29.107.208;ms-received-port=2157;ms-received-cid=29500  
Content-Length: 0

### 4. The focus indicates to Carol that her request was successfully processed.

SIP/2.0 200 Invite dialog created  
ms-keep-alive: UAS; tcp=no; hop-hop=yes; end-end=no; timeout=300  
Contact: <sip:poola.topa.contoso.com:5061;transport=tls;ms-fe=M17-OCG.topa.contoso.com>;isfocus  
Authentication-Info: Kerberos  
rspauth="602306092A864886F71201020201011100FFFFFFFFC2412468DFF71A8EE5E16803DB0D9444",  
srand="220BE74B", snum="64", opaque="4EBBA7AE", qop="auth", targetname="sip/M17-OCG.topa.contoso.com", realm="SIP Communications Service"  
Content-Length: 1073  
From: "Carol"<sip:carol@contoso.com>;tag=a2d73820f1;epid=bd4bd366c2  
To:  
<sip:alice@contoso.com;gruu;opaque=app:conf:focus:id:FC275ECD12493E4E9C27C894FE91E104>;tag=DB120080  
Call-ID: f799d40aef33402a8e4095aba7915692  
CSeq: 1 INVITE  
Via: SIP/2.0/TLS 10.56.64.122:2157;received=10.29.107.208;ms-received-port=2157;ms-received-cid=29500  
Allow: INVITE, BYE, ACK, CANCEL, INFO, UPDATE  
Content-Type: application/cccp+xml  
Session-Expires: 7200;refresher=uac  
Require: timer  
Supported: timer  
<response xmlns="urn:ietf:params:xml:ns:cccp"  
xmlns:msacp="http://schemas.microsoft.com/rtc/2005/08/acpconfinfoextensions"  
xmlns:tns="http://schemas.microsoft.com/rtc/2005/08/avconfinfoextensions"  
xmlns:mscp="http://schemas.microsoft.com/rtc/2005/08/cccpextensions"  
xmlns:msci="http://schemas.microsoft.com/rtc/2005/08/confinfoextensions"  
xmlns:msdata="http://schemas.microsoft.com/rtc/2005/08/dataconfinfoextensions"  
xmlns:msim="http://schemas.microsoft.com/rtc/2005/08/imconfinfoextensions"  
xmlns:ci="urn:ietf:params:xml:ns:conference-info"  
xmlns:cis="urn:ietf:params:xml:ns:conference-info-separator"  
xmlns:msls="urn:ietf:params:xml:ns:msls" requestId="0" C3PVersion="1"

```

from="sip:alice@contoso.com;gruu;opaque=app:conf:focus:id:FC275ECD12493E4E9C27C894FE91E104" to="sip:carol@contoso.com" code="success">
  <addUser>
    <conferenceKeys
confEntity="sip:alice@contoso.com;gruu;opaque=app:conf:focus:id:FC275ECD12493E4E9C27C894FE91E104" />
    <ci:user entity="sip:carol@contoso.com">
      <ci:roles>
        <ci:entry>attende</ci:entry>
      </ci:roles>
    </ci:user>
  </addUser>
</response>

```

5. Because Carol has been added to the conference, the other participants (2) need to be notified. In the following example, Alice receives notification. The conference roster is specified as "partial" in this notification, and only the new participant (2), Carol, appears. It is not necessary for Alice and Bob to appear in this notification because their states have not changed.

```

BENOTIFY sip:10.29.107.208:2308;transport=tls;ms-opaque=3c71125d8b;ms-received-
cid=200;grid SIP/2.0
Via: SIP/2.0/TLS 10.29.106.52:5061;branch=z9hG4bKBD95EA8F.E5BC3BD5;branched=FALSE
Authentication-Info: NTLM rspauth="01000000D1213103B7CBE9B364D52E88",
srand="D60E50C0", snum="147", opaque="5CA5FA8B", qop="auth", targetname="M17-
OCG.topa.contoso.com", realm="SIP Communications Service"
Max-Forwards: 70
To: <sip:alice@contoso.com>;tag=9d8927b7a1;epid=dceed2edfb
Content-Length: 1113
From:
<sip:alice@contoso.com;gruu;opaque=app:conf:focus:id:FC275ECD12493E4E9C27C894FE91E104>
;tag=A62E0080
Call-ID: 0d47a20d5eaa49b399f1ca52ff210115
CSeq: 5 BENOTIFY
Content-Type: application/conference-info+xml
Event: conference
subscription-state: active;expires=3600
<conference-info xmlns="urn:ietf:params:xml:ns:conference-info"
xmlns:msacp="http://schemas.microsoft.com/rtc/2005/08/acpconfinfoextensions"
xmlns:msav="http://schemas.microsoft.com/rtc/2005/08/avconfinfoextensions"
xmlns:mhci="http://schemas.microsoft.com/rtc/2005/08/confinfoextensions"
xmlns:msdata="http://schemas.microsoft.com/rtc/2005/08/dataconfinfoextensions"
xmlns:msim="http://schemas.microsoft.com/rtc/2005/08/imconfinfoextensions"
xmlns:ci="urn:ietf:params:xml:ns:conference-info"
xmlns:cis="urn:ietf:params:xml:ns:conference-info-separator"
entity="sip:alice@contoso.com;gruu;opaque=app:conf:focus:id:FC275ECD12493E4E9C27C894FE
91E104" state="partial" version="8">
  <users state="partial">
    <user entity="sip:carol@contoso.com" state="full">
      <display-text>Carol</display-text>
      <roles>
        <entry>attende</entry>
      </roles>
      <endpoint entity="{34B0C35F-13A6-4DCF-A376-7C4EC2C9017D}" mhci:session-
type="focus" mhci:epid="bd4bd366c2" mhci:endpoint-
uri="sip:carol@contoso.com;opaque=user:epid:XVjJHDlxlmsnhQrAkWqwAA;gruu">
        <status>connected</status>
      </endpoint>
    </user>
  </users>

```

</conference-info>

6. Bob is notified, just as Alice was notified, that Carol has joined the conference.

```
BENOTIFY sip:10.29.107.208:3346;transport=tls;ms-opaque=28d3eab13b;ms-received-
cid=16C000;grid SIP/2.0
Via: SIP/2.0/TLS 10.29.106.56:5061;branch=z9hG4bK0C3A7BF1.CB1C2022;branched=FALSE
Authentication-Info: NTLM rspauth="01000000030000007F634A41554C2961",
srand="9EA41327", snum="78", opaque="6F277244", qop="auth", targetname="M18-
OCG.topa.contoso.com", realm="SIP Communications Service"
Max-Forwards: 70
To: <sip:bob@contoso.com>;tag=d9c47387e4;epid=65a77e620d
Content-Length: 1113
From:
<sip:alice@contoso.com;gruu;opaque=app:conf:focus:id:FC275ECD12493E4E9C27C894FE91E104>
;tag=1C300080
Call-ID: ff5348b0e001463db5417d99102486e8
CSeq: 3 BENOTIFY
Content-Type: application/conference-info+xml
Event: conference
subscription-state: active;expires=3600
<conference-info xmlns="urn:ietf:params:xml:ns:conference-info"
xmlns:msacp="http://schemas.microsoft.com/rtc/2005/08/acpconfinfoextensions"
xmlns:msav="http://schemas.microsoft.com/rtc/2005/08/avconfinfoextensions"
xmlns:msci="http://schemas.microsoft.com/rtc/2005/08/confinfoextensions"
xmlns:msdata="http://schemas.microsoft.com/rtc/2005/08/dataconfinfoextensions"
xmlns:msim="http://schemas.microsoft.com/rtc/2005/08/imconfinfoextensions"
xmlns:ci="urn:ietf:params:xml:ns:conference-info"
xmlns:cis="urn:ietf:params:xml:ns:conference-info-separator"
entity="sip:alice@contoso.com;gruu;opaque=app:focus:id:FC275ECD12493E4E9C27C894FE
91E104" state="partial" version="8">
  <users state="partial">
    <user entity="sip:carol@contoso.com" state="full">
      <display-text>Carol</display-text>
      <roles>
        <entry>attendee</entry>
      </roles>
      <endpoint entity="{34B0C35F-13A6-4DCF-A376-7C4EC2C9017D}" msci:session-
type="focus" msci:epid="bd4bd366c2" msci:endpoint-
uri="sip:carol@contoso.com;opaque=user:epid:XVjJHDlxlmlsnhQrAkWqwAA;gruu">
        <status>connected</status>
      </endpoint>
    </user>
  </users>
</conference-info>
```

7. Carol sends an **ACK** to the focus, and her dialog with it is established.

```
ACK
sip:alice@contoso.com;gruu;opaque=app:conf:focus:id:FC275ECD12493E4E9C27C894FE91E104
SIP/2.0
Via: SIP/2.0/TLS 10.56.64.122:2157
Max-Forwards: 70
From: <sip:carol@contoso.com>;tag=a2d73820f1;epid=bd4bd366c2
To:
<sip:alice@contoso.com;gruu;opaque=app:conf:focus:id:FC275ECD12493E4E9C27C894FE91E104>
;tag=DB120080
Call-ID: f799d40aef33402a8e4095aba7915692
```

CSeq: 1 ACK  
User-Agent: UCCP/2.0.6362.0 OC/2.0.6362.0 (Microsoft Office Communicator)  
Proxy-Authorization: Kerberos qop="auth", realm="SIP Communications Service",  
opaque="4EBBA7AE", crand="f67572f1", cnum="55", targetname="sip/M17-  
OCG.topa.contoso.com",  
response="602306092a864886f71201020201011100fffffffff1db69c62045431ade2bdf53a25c4ebe7"  
Content-Length: 0

## 8. Carol subscribes to the focus for conference state change information.

SUBSCRIBE  
sip:alice@contoso.com;gruu;opaque=app:conf:focus:id:FC275ECD12493E4E9C27C894FE91E104  
SIP/2.0  
Via: SIP/2.0/TLS 10.56.64.122:2157  
Max-Forwards: 70  
From: <sip:carol@contoso.com>;tag=60442060d0;epid=bd4bd366c2  
To:  
<sip:alice@contoso.com;gruu;opaque=app:conf:focus:id:FC275ECD12493E4E9C27C894FE91E104>  
Call-ID: adec75c32a9c45d190c7fd370e192840  
CSeq: 1 SUBSCRIBE  
Contact: <sip:carol@contoso.com;opaque=user:epid:XVjJHDlexlmisnhQrAkWqwAA;gruu>  
User-Agent: UCCP/2.0.6362.0 OC/2.0.6362.0 (Microsoft Office Communicator)  
Event: conference  
Accept: application/conference-info+xml  
Supported: com.microsoft.autoextend  
Supported: ms-benotify  
Proxy-Require: ms-benotify  
Supported: ms-piggyback-first-notify  
Proxy-Authorization: Kerberos qop="auth", realm="SIP Communications Service",  
opaque="4EBBA7AE", crand="92521b84", cnum="56", targetname="sip/M17-  
OCG.topa.contoso.com",  
response="602306092a864886f71201020201011100fffffffff0781788ecb7c06bdbf3a299c47fa7ef"  
Content-Length: 0

## 9. The focus indicates a successful SUBSCRIBE. It also sends the full conference state, so that Carol knows who the participants (2) are and what their roles are.

SIP/2.0 200 OK  
Contact: <sip:poola.topa.contoso.com:5061;transport=tls;ms-fe=M17-  
OCG.topa.contoso.com>;isfocus  
Authentication-Info: Kerberos  
rspauth="602306092a864886f71201020201011100FFFFFFFF7C2FD20F51A874D8DEE7BD3182733D54",  
strand="A870FBAD", snum="66", opaque="4EBBA7AE", qop="auth", targetname="sip/M17-  
OCG.topa.contoso.com", realm="SIP Communications Service"  
Content-Length: 5655  
From: "Carol"<sip:carol@contoso.com>;tag=60442060d0;epid=bd4bd366c2  
To:  
<sip:alice@contoso.com;gruu;opaque=app:conf:focus:id:FC275ECD12493E4E9C27C894FE91E104>  
<tag=877E0080  
Call-ID: adec75c32a9c45d190c7fd370e192840  
CSeq: 1 SUBSCRIBE  
Via: SIP/2.0/TLS 10.56.64.122:2157;received=10.29.107.208;ms-received-port=2157;ms-  
received-cid=29500  
Expires: 3348  
Content-Type: application/conference-info+xml  
Event: conference  
subscription-state: active;expires=3348  
ms-piggyback-cseq: 1

```

Supported: ms-benotify, ms-piggyback-first-notify
<conference-info xmlns="urn:ietf:params:xml:ns:conference-info"
xmlns:msacp="http://schemas.microsoft.com/rtc/2005/08/acpconfinfoextensions"
xmlns:msav="http://schemas.microsoft.com/rtc/2005/08/avconfinfoextensions"
xmlns:msci="http://schemas.microsoft.com/rtc/2005/08/confinfoextensions"
xmlns:msdata="http://schemas.microsoft.com/rtc/2005/08/dataconfinfoextensions"
xmlns:msim="http://schemas.microsoft.com/rtc/2005/08/imconfinfoextensions"
xmlns:ci="urn:ietf:params:xml:ns:conference-info"
xmlns:cis="urn:ietf:params:xml:ns:conference-info-separator"
entity="sip:alice@contoso.com;gruu;opaque=app:conf:focus:id:FC275ECD12493E4E9C27C894FE91E104" state="full" version="8">
  <conference-description>
    <conf-uris>
      <entry>
<uri>sip:alice@contoso.com;gruu;opaque=app:conf:meeting:id:FC275ECD12493E4E9C27C894FE91E104</uri>
        <display-text>meeting</display-text>
        <purpose>meeting</purpose>
      </entry>
    </conf-uris>
<uri>sip:alice@contoso.com;gruu;opaque=app:conf:chat:id:FC275ECD12493E4E9C27C894FE91E104</uri>
        <display-text>chat</display-text>
        <purpose>chat</purpose>
      </entry>
    </conf-uris>
    <video:uri>sip:alice@contoso.com;gruu;opaque=app:conf:audio-video:id:FC275ECD12493E4E9C27C894FE91E104</uri>
        <display-text>audio-video</display-text>
        <purpose>audio-video</purpose>
      </entry>
    </conf-uris>
  </conference-description>
  <users state="full">
    <user entity="sip:alice@contoso.com" state="full">
      <display-text>Alice</display-text>
      <roles>
        <entry>presenter</entry>
      </roles>
      <endpoint entity="{1D5E1076-AB39-46C0-8D74-46B79B1DCA27}" msci:session-type="focus" msci:epid="dceed2edfb" msci:endpoint-uri="sip:alice@contoso.com;opaque=user:epid:d7NL6_mHNFSL3I1rbITi2gAA;gruu">
        <status>connected</status>
      </endpoint>
      <endpoint entity="{E9F6FF05-1C46-4D93-889D-9CA1398FFA49}" msci:session-type="chat" msci:endpoint-uri="sip:alice@contoso.com;opaque=user:epid:d7NL6_mHNFSL3I1rbITi2gAA;gruu">
        <status>connected</status>
        <joining-method>dialled-in</joining-method>
        <media id="1">
          <type>chat</type>
        </media>
        <mhci:endpoint-capabilities>
          <msim:endpoint-capabilities>
            <msim:supported-im-formats>text/rtf application/x-ms-ink image/gif multipart/alternative application/ms-imdn+xml</msim:supported-im-formats>
            <msim:user-agent>UCCP/2.0.6362.0 OC/2.0.6362.0 (Microsoft Office Communicator)</msim:user-agent>
          </msim:endpoint-capabilities>
        </mhci:endpoint-capabilities>
      </endpoint>
    </user>
  </users>

```



```

        </msci:endpoint-capabilities>
    </endpoint>
</user>
<user entity="sip:bob@contoso.com" state="full">
    <display-text>Bob</display-text>
    <roles>
        <entry>attende</entry>
    </roles>
    <endpoint entity="{531D6008-B5E7-43E1-BD5A-21C45640F711}" msci:session-
type="focus" msci:epid="65a77e620d" msci:endpoint-
uri="sip:bob@contoso.com;opaque=user:epid:WnSWnXmF_1KSXbKtzArTKQAA;gruu">
        <status>connected</status>
    </endpoint>
    <endpoint entity="{28142307-B500-448D-B9D4-D9C76D3E68D7}" msci:session-
type="chat" msci:endpoint-
uri="sip:bob@contoso.com;opaque=user:epid:WnSWnXmF_1KSXbKtzArTKQAA;gruu">
        <status>connected</status>
        <joining-method>dialed-in</joining-method>
        <media id="1">
            <type>chat</type>
        </media>
        <msci:endpoint-capabilities>
            <msim:endpoint-capabilities>
                <msim:supported-im-formats>text/rtf application/x-ms-ink image/gif
multipart/alternative application/ms-imdn+xml</msim:supported-im-formats>
                <msim:user-agent>UCCP/2.0.6362.0 OC/2.0.6362.0 (Microsoft Office
Communicator)</msim:user-agent>
            </msim:endpoint-capabilities>
        </msci:endpoint-capabilities>
    </endpoint>
</user>
<user entity="sip:carol@contoso.com" state="full">
    <display-text>Carol</display-text>
    <roles>
        <entry>attende</entry>
    </roles>
    <endpoint entity="{34B0C35F-13A6-4DCF-A376-7C4EC2C9017D}" msci:session-
type="focus" msci:epid="bd4bd366c2" msci:endpoint-
uri="sip:carol@contoso.com;opaque=user:epid:XVjJHDlexlmisnhQrAkWqwAA;gruu">
        <status>connected</status>
    </endpoint>
</user>
</users>
<msci:conference-view ci:state="full">
    <msci:entity-view ci:state="full"
entity="sip:alice@contoso.com;gruu;opaque=app:conf:focus:id:FC275ECD12493E4E9C27C894FE
91E104">
        <msci:entity-state>
            <msci:locked>>false</msci:locked>
        </msci:entity-state>
    </msci:entity-view>
    <msci:entity-view ci:state="full"
entity="sip:alice@contoso.com;gruu;opaque=app:conf:audio-
video:id:FC275ECD12493E4E9C27C894FE91E104">
        <msci:entity-capabilities>
            <msav:capabilities>
                <msav:supports-audio>>true</msav:supports-audio>
                <msav:supports-video>>true</msav:supports-video>
            </msav:capabilities>
        </msci:entity-capabilities>
    </msci:entity-view>
</msci:conference-view>

```

```

<msci:entity-state>
  <msci:media>
    <entry label="main-audio">
      <type>audio</type>
      <status>sendrecv</status>
    </entry>
    <entry label="main-video">
      <type>video</type>
      <status>sendrecv</status>
      <msci:modal-parameters>
        <msci:video-parameters>
          <msav:video-mode>dominant-speaker-switched</msav:video-mode>
        </msci:video-parameters>
      </msci:modal-parameters>
    </entry>
    <entry label="panoramic-video">
      <type>panoramic-video</type>
      <status>sendrecv</status>
    </entry>
  </msci:media>
</msci:entity-state>
</msci:entity-view>
<msci:entity-view ci:state="full"
entity="sip:alice@contoso.com;gruu;opaque=app:conf:chat:id:FC275ECD12493E4E9C27C894FE9
1E104">
  <msci:entity-state>
    <msci:locked>>false</msci:locked>
    <msci:media>
      <entry label="chat">
        <type>chat</type>
      </entry>
    </msci:media>
  </msci:entity-state>
</msci:entity-view>
<msci:entity-view ci:state="full"
entity="sip:alice@contoso.com;gruu;opaque=app:conf:meeting:id:FC275ECD12493E4E9C27C894
FE91E104">
  <msci:entity-state application="27877e66-615c-4582-ab88-0cb2ca05d951">
    <msci:locked>>false</msci:locked>
    <msci:media>
      <entry label="meeting">
        <type>meeting</type>
      </entry>
    </msci:media>
  </msci:entity-state>
</msci:entity-view>
</msci:conference-view>
</conference-info>

```

10. Now that Carol has joined the roster through the focus, she sends an INVITE to the IM MCU, including the SDP necessary for IM.

```

INVITE
sip:alice@contoso.com;gruu;opaque=app:conf:chat:id:FC275ECD12493E4E9C27C894FE91E104
SIP/2.0
Via: SIP/2.0/TLS 10.56.64.122:2157
Max-Forwards: 70
From: <sip:carol@contoso.com>;tag=b14a627091;epid=bd4bd366c2

```

To:  
<sip:alice@contoso.com;gruu;opaque=app:conf:chat:id:FC275ECD12493E4E9C27C894FE91E104>  
Call-ID: dea95d4f5d564a12861f6594763c674d  
CSeq: 1 INVITE  
Contact: <sip:carol@contoso.com;opaque=user:epid:XVjJHDlexlmisnhQrAkWqwAA;gruu>  
User-Agent: UCCP/2.0.6362.0 OC/2.0.6362.0 (Microsoft Office Communicator)  
Supported: ms-delayed-accept  
Supported: ms-renders-isf  
Supported: ms-renders-gif  
Supported: ms-renders-mime-alternative  
Supported: timer  
Supported: ms-sender  
Supported: ms-early-media  
Roster-Manager: sip:carol@contoso.com  
EndPoints: <sip:carol@contoso.com>,  
<sip:alice@contoso.com;gruu;opaque=app:conf:chat:id:FC275ECD12493E4E9C27C894FE91E104>  
Supported: com.microsoft.rtc-multiparty  
ms-keep-alive: UAC;hop-hop=yes  
Supported: ms-conf-invite  
Proxy-Authentication: Kerberos qop="auth", realm="SIP Communications Service",  
opaque="4EBBA7AE", crand="0b7f4014", cnum="57", targetname="sip/M17-  
OCG.topa.contoso.com",  
response="602306092a864886f71201020201011100ffffffffffd4048674b73a7f3591efd886fc2c1a7a"  
Content-Type: application/sdp  
Content-Length: 203  
v=0  
o=- 0 0 IN IP4 10.56.64.122  
s=session  
c=IN IP4 10.56.64.122  
t=0 0  
m=message 5060 sip null  
a=accept-types:text/rtf application/x-ms-ink image/gif multipart/alternative  
application/ms-imdn+xml

#### 11.The IM MCU gives a provisional response to Carol.

SIP/2.0 100 Trying  
Authentication-Info: Kerberos  
rspauth="602306092a864886f71201020201011100ffffffffffadB699DDCAD22AC841B5A6C0B622DE91",  
srand="FE13C6B1", snum="67", opaque="4EBBA7AE", qop="auth", targetname="sip/M17-  
OCG.topa.contoso.com", realm="SIP Communications Service"  
From: <sip:carol@contoso.com>;tag=b14a627091;epid=bd4bd366c2  
To:  
<sip:alice@contoso.com;gruu;opaque=app:conf:chat:id:FC275ECD12493E4E9C27C894FE91E104>  
Call-ID: dea95d4f5d564a12861f6594763c674d  
CSeq: 1 INVITE  
Via: SIP/2.0/TLS 10.56.64.122:2157;received=10.29.107.208;ms-received-port=2157;ms-  
received-cid=29500  
Content-Length: 0

#### 12.The IM MCU returns a successful response to Carol.

SIP/2.0 200 OK  
Authentication-Info: Kerberos  
rspauth="602306092a864886f71201020201011100ffffffffff9320C5AB3725FF9E3BD8E89E63FA20F4",  
srand="27EFE1A1", snum="68", opaque="4EBBA7AE", qop="auth", targetname="sip/M17-  
OCG.topa.contoso.com", realm="SIP Communications Service"

```
Via: SIP/2.0/TLS 10.56.64.122:2157;received=10.29.107.208;ms-received-port=2157;ms-
received-cid=29500
FROM: "Carol"<sip:carol@contoso.com>;tag=b14a627091;epid=bd4bd366c2
TO:
<sip:alice@contoso.com;gruu;opaque=app:conf:chat:id:FC275ECD12493E4E9C27C894FE91E104>;
tag=6fc7ff5a71
CSEQ: 1 INVITE
CALL-ID: dea95d4f5d564a12861f6594763c674d
RECORD-ROUTE: <sip:poola.topa.contoso.com:5061;transport=tls;ms-fe=M17-
OCG.topa.contoso.com;ms-role-rs-from;ms-role-rs-to;ms-ent-dest;lr;ms-rgs-cid=29500;ms-
route-sig=aahm93yevt3VrZGZyF-SrsfazZGI9BDQWB1UuIVQAA>
CONTACT: <sip:poola.topa.contoso.com:5062;transport=tls;ms-fe=M17-
OCG.topa.contoso.com>;isFocus
CONTENT-LENGTH: 108
SUPPORTED: timer
CONTENT-TYPE: application/sdp
ALLOW: UPDATE
REQUIRE: timer
Session-Expires: 600;refresher=uac
v=0
o=- 0 0 IN IP4 0.0.0.0
s=session
c=IN IP4 0.0.0.0
t=0 0
m=message 5060 sip null
a=accept-types:*
```

### 13. Carol sends the **ACK** to the IM MCU to establish the dialog.

```
ACK sip:poola.topa.contoso.com:5061;transport=tls;ms-fe=M17-OCG.topa.contoso.com;ms-
role-rs-from;ms-role-rs-to;ms-ent-dest;lr;ms-rgs-cid=29500;ms-route-
sig=aahm93yevt3VrZGZyF-SrsfazZGI9BDQWB1UuIVQAA SIP/2.0
Via: SIP/2.0/TLS 10.56.64.122:2157
Max-Forwards: 70
From: <sip:carol@contoso.com>;tag=b14a627091;epid=bd4bd366c2
To:
<sip:alice@contoso.com;gruu;opaque=app:conf:chat:id:FC275ECD12493E4E9C27C894FE91E104>;
tag=6fc7ff5a71
Call-ID: dea95d4f5d564a12861f6594763c674d
CSeq: 1 ACK
Route: <sip:poola.topa.contoso.com:5062;transport=tls;ms-fe=M17-OCG.topa.contoso.com>
User-Agent: UCCP/2.0.6362.0 OC/2.0.6362.0 (Microsoft Office Communicator)
Proxy-Authorization: Kerberos qop="auth", realm="SIP Communications Service",
opaque="4EBBA7AE", crand="efef150b", cnum="58", targetname="sip/M17-
OCG.topa.contoso.com",
response="602306092a864886f71201020201011100ffffffffffbbeeb0ba9d76fc2514b61e970e0b20a"
Content-Length: 0
```

### 14. Next, all conference participants (2) are notified that Carol has joined the IM modality with the media type "chat". First, Alice receives this notification.

```
BENOTIFY sip:10.29.107.208:2308;transport=tls;ms-opaque=3c71125d8b;ms-received-
cid=200;grid SIP/2.0
Via: SIP/2.0/TLS 10.29.106.52:5061;branch=z9hG4bKBE95EA8F.773328DC;branched=FALSE
Authentication-Info: NTLM rspauth="01000000873C25039A7899BB64D52E88",
srand="45E3281E", snum="149", opaque="5CA5FA8B", qop="auth", targetname="M17-
OCG.topa.contoso.com", realm="SIP Communications Service"
Max-Forwards: 70
```

To: <sip:alice@contoso.com>;tag=9d8927b7a1;epid=dceed2edfb  
Content-Length: 1779  
From:  
<sip:alice@contoso.com;gruu;opaque=app:conf:focus:id:FC275ECD12493E4E9C27C894FE91E104>  
;tag=A62E0080  
Call-ID: 0d47a20d5eaa49b399f1ca52ff210115  
CSeq: 6 BENOTIFY  
Content-Type: application/conference-info+xml  
Event: conference  
subscription-state: active;expires=3600  
<conference-info xmlns="urn:ietf:params:xml:ns:conference-info"  
xmlns:msacp="http://schemas.microsoft.com/rtc/2005/08/acpconfinfoextensions"  
xmlns:msav="http://schemas.microsoft.com/rtc/2005/08/avconfinfoextensions"  
xmlns:msci="http://schemas.microsoft.com/rtc/2005/08/confinfoextensions"  
xmlns:msdata="http://schemas.microsoft.com/rtc/2005/08/dataconfinfoextensions"  
xmlns:msim="http://schemas.microsoft.com/rtc/2005/08/imconfinfoextensions"  
xmlns:ci="urn:ietf:params:xml:ns:conference-info"  
xmlns:cis="urn:ietf:params:xml:ns:conference-info-separator"  
entity="sip:alice@contoso.com;gruu;opaque=app:conf:focus:id:FC275ECD12493E4E9C27C894FE  
91E104" state="partial" version="9">  
  <users state="partial">  
    <user entity="sip:carol@contoso.com" state="full">  
      <display-text>Carol</display-text>  
      <roles>  
        <entry>attendee</entry>  
      </roles>  
      <endpoint entity="{34B0C35F-13A6-4DCF-A376-7C4EC2C9017D}" msci:session-  
type="focus" msci:epid="bd4bd366c2" msci:endpoint-  
uri="sip:carol@contoso.com;opaque=user:epid:XVjJHDlexlmi5nhQrAkWqwAA;gruu">  
        <status>connected</status>  
      </endpoint>  
      <endpoint entity="{3ABCE98E-EA02-4130-B9C2-EA1DB1C8AE49}" msci:session-  
type="chat" msci:endpoint-  
uri="sip:carol@contoso.com;opaque=user:epid:XVjJHDlexlmi5nhQrAkWqwAA;gruu">  
        <status>connected</status>  
        <joining-method>dialed-in</joining-method>  
        <media id="1">  
          <type>chat</type>  
        </media>  
        <msci:endpoint-capabilities>  
          <msim:endpoint-capabilities>  
            <msim:supported-im-formats>text/rtf application/x-ms-ink image/gif  
multipart/alternative application/ms-imdn+xml</msim:supported-im-formats>  
            <msim:user-agent>UCCP/2.0.6362.0 OC/2.0.6362.0 (Microsoft Office  
Communicator)</msim:user-agent>  
          </msim:endpoint-capabilities>  
        </msci:endpoint-capabilities>  
      </endpoint>  
    </user>  
  </users>  
</conference-info>

15. Carol also receives the updated conference information.

BENOTIFY sip:10.29.107.208:2157;transport=tls;ms-opaque=ae7937d6e6;ms-received-  
cid=29500;grid SIP/2.0  
Via: SIP/2.0/TLS 10.29.106.52:5061;branch=z9hG4bKE52284F1.39BCA2B8;branched=FALSE  
Authentication-Info: Kerberos  
rspauth="602306092A864886F71201020201011100FFFFFFFFD664C3760A40F18AA68DC6E2D256C629",

```

srand="416813A0", snum="70", opaque="4EBBA7AE", qop="auth", targetname="sip/M17-
OCG.topa.contoso.com", realm="SIP Communications Service"
Max-Forwards: 70
To: <sip:carol@contoso.com>;tag=60442060d0;epid=bd4bd366c2
Content-Length: 1899
From:
<sip:alice@contoso.com;gruu;opaque=app:conf:focus:id:FC275ECD12493E4E9C27C894FE91E104>
;tag=877E0080
Call-ID: adec75c32a9c45d190c7fd370e192840
CSeq: 2 BENOTIFY
Content-Type: application/conference-info+xml
Event: conference
subscription-state: active;expires=3600
<conference-info xmlns="urn:ietf:params:xml:ns:conference-info"
xmlns:msacp="http://schemas.microsoft.com/rtc/2005/08/acpconfinfoextensions"
xmlns:msav="http://schemas.microsoft.com/rtc/2005/08/avconfinfoextensions"
xmlns:msci="http://schemas.microsoft.com/rtc/2005/08/confinfoextensions"
xmlns:msdata="http://schemas.microsoft.com/rtc/2005/08/dataconfinfoextensions"
xmlns:msim="http://schemas.microsoft.com/rtc/2005/08/imconfinfoextensions"
xmlns:ci="urn:ietf:params:xml:ns:conference-info"
xmlns:cis="urn:ietf:params:xml:ns:conference-info-separator"
entity="sip:alice@contoso.com;gruu;opaque=app:conf:focus:id:FC275ECD12493E4E9C27C894FE
91E104" state="partial" version="9">
  <users state="partial">
    <user entity="sip:carol@contoso.com" state="full">
      <display-text>Carol</display-text>
      <roles>
        <entry>attende</entry>
      </roles>
      <endpoint entity="{34B0C35F-13A6-4DCF-A376-7C4EC2C9017D}" msci:session-
type="focus" msci:epid="bd4bd366c2" msci:endpoint-
uri="sip:carol@contoso.com;opaque=user:epid:XVjJHDlexlmisnhQrAkWqwAA;gruu">
        <status>connected</status>
      </endpoint>
      <endpoint entity="{3ABCE98E-EA02-4130-B9C2-EA1DB1C8AE49}" msci:session-
type="chat" msci:endpoint-
uri="sip:carol@contoso.com;opaque=user:epid:XVjJHDlexlmisnhQrAkWqwAA;gruu">
        <status>connected</status>
        <joining-method>dialed-in</joining-method>
        <media id="1">
          <type>chat</type>
        </media>
        <msci:endpoint-capabilities>
          <msim:endpoint-capabilities>
            <msim:supported-im-formats>text/rtf application/x-ms-ink image/gif
multipart/alternative application/ms-imdn+xml</msim:supported-im-formats>
            <msim:user-agent>UCCP/2.0.6362.0 OC/2.0.6362.0 (Microsoft Office
Communicator)</msim:user-agent>
          </msim:endpoint-capabilities>
        </msci:endpoint-capabilities>
      </endpoint>
    </user>
  </users>
</conference-info>

```

## 16. Finally, Bob receives the updated conference information.

```

BENOTIFY sip:10.29.107.208:3346;transport=tls;ms-opaque=28d3eab13b;ms-received-
cid=16C000;grid SIP/2.0
Via: SIP/2.0/TLS 10.29.106.56:5061;branch=z9hG4bK0D3A7BF1.A365C068;branched=FALSE

```

Authentication-Info: NTLM rspauth="01000000030000005BF0B403554C2961",  
srand="7E195874", snum="79", opaque="6F277244", qop="auth", targetname="M18-  
OCG.topa.contoso.com", realm="SIP Communications Service"  
Max-Forwards: 70  
To: <sip:bob@contoso.com>;tag=d9c47387e4;epid=65a77e620d  
Content-Length: 1779  
From:  
<sip:alice@contoso.com;gruu;opaque=app:conf:focus:id:FC275ECD12493E4E9C27C894FE91E104>  
;tag=1C300080  
Call-ID: ff5348b0e001463db5417d99102486e8  
CSeq: 4 BENOTIFY  
Content-Type: application/conference-info+xml  
Event: conference  
subscription-state: active;expires=3600  
<conference-info xmlns="urn:ietf:params:xml:ns:conference-info"  
xmlns:msacp="http://schemas.microsoft.com/rtc/2005/08/acpconfinfoextensions"  
xmlns:msav="http://schemas.microsoft.com/rtc/2005/08/avconfinfoextensions"  
xmlns:mhci="http://schemas.microsoft.com/rtc/2005/08/confinfoextensions"  
xmlns:msdata="http://schemas.microsoft.com/rtc/2005/08/dataconfinfoextensions"  
xmlns:msim="http://schemas.microsoft.com/rtc/2005/08/imconfinfoextensions"  
xmlns:ci="urn:ietf:params:xml:ns:conference-info"  
xmlns:cis="urn:ietf:params:xml:ns:conference-info-separator"  
entity="sip:alice@contoso.com;gruu;opaque=app:conf:focus:id:FC275ECD12493E4E9C27C894FE  
91E104" state="partial" version="9">  
 <users state="partial">  
 <user entity="sip:carol@contoso.com" state="full">  
 <display-text>Carol</display-text>  
 <roles>  
 <entry>attendee</entry>  
 </roles>  
 <endpoint entity="{34B0C35F-13A6-4DCF-A376-7C4EC2C9017D}" msci:session-  
type="focus" msci:epid="bd4bd366c2" msci:endpoint-  
uri="sip:carol@contoso.com;opaque=user:epid:XVjJHDlexlmisnhQrAkWqwAA;gruu">  
 <status>connected</status>  
 </endpoint>  
 <endpoint entity="{3ABCE98E-EA02-4130-B9C2-EA1DB1C8AE49}" msci:session-  
type="chat" msci:endpoint-  
uri="sip:carol@contoso.com;opaque=user:epid:XVjJHDlexlmisnhQrAkWqwAA;gruu">  
 <status>connected</status>  
 <joining-method>dialled-in</joining-method>  
 <media id="1">  
 <type>chat</type>  
 </media>  
 <msci:endpoint-capabilities>  
 <msim:endpoint-capabilities>  
 <msim:supported-im-formats>text/rtf application/x-ms-ink image/gif  
multipart/alternative application/ms-imdn+xml</msim:supported-im-formats>  
 <msim:user-agent>UCCP/2.0.6362.0 OC/2.0.6362.0 (Microsoft Office  
Communicator)</msim:user-agent>  
 </msim:endpoint-capabilities>  
 </msci:endpoint-capabilities>  
 </endpoint>  
 </user>  
 </users>  
</conference-info>

#### 4.1.2 A Client Joins an IM Conference Using addUser Dial-Out

In this example, Alice has already started an IM conference with Bob, and now invites Leslie into it. Leslie, being a legacy user, does not support the protocol described in [MS-CONFIM]. Therefore, the IM MCU needs to dial out to her.

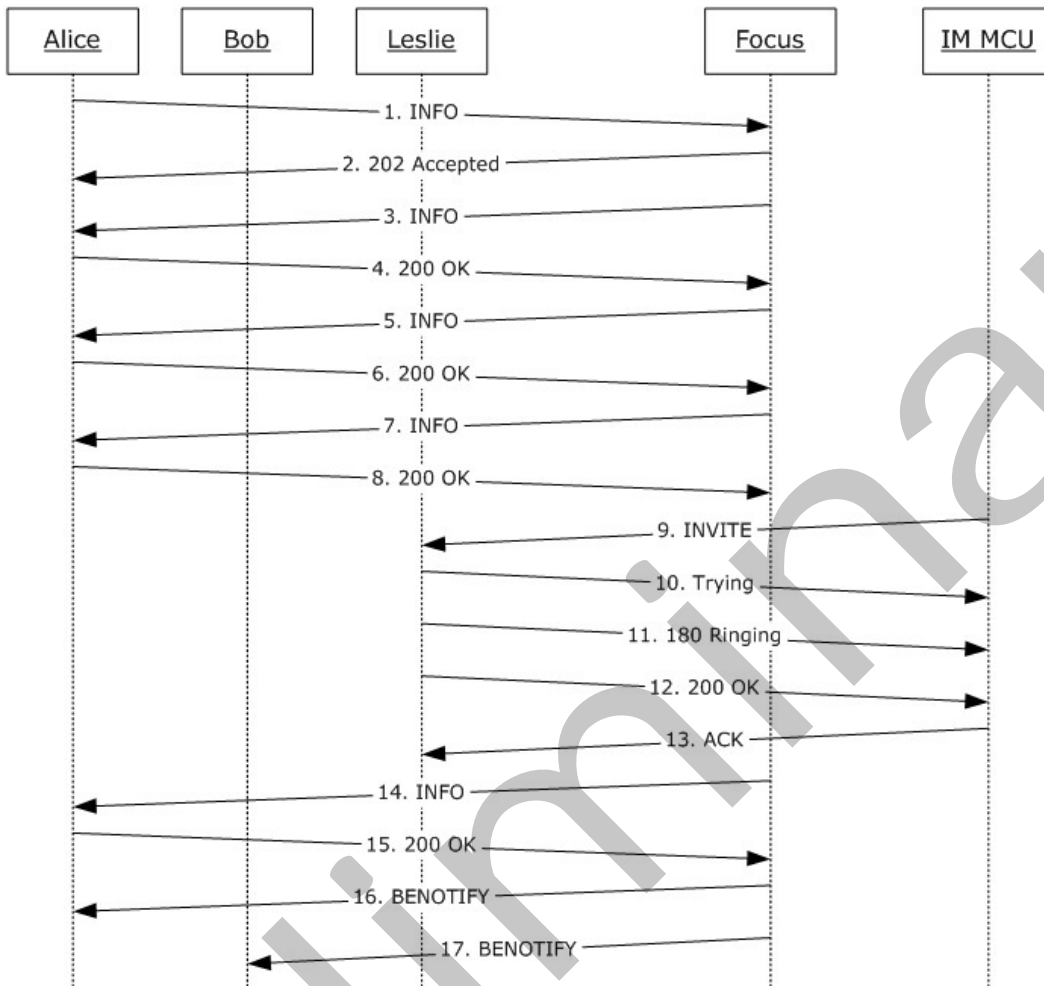

**Figure 2: Alice invites Leslie to the conference using dial-out**

1. Alice sends a request to the focus to dial out to Leslie for the "chat" media type (IM).

```

INFO
sip:alice@contoso.com;gruu;opaque=app:conf:focus:id:DA8B6C8FE7CAA44F821DA2ADE7C35539
SIP/2.0
Via: SIP/2.0/TLS 10.56.64.122:2157
Max-Forwards: 70
From: <sip:alice@contoso.com>;tag=0e155e40fb;epid=bd4bd366c2
To:
<sip:alice@contoso.com;gruu;opaque=app:conf:focus:id:DA8B6C8FE7CAA44F821DA2ADE7C35539>
;tag=AE720080
Call-ID: c48271cfc4be4af29565a4297d588e64
CSeq: 2 INFO
    
```



```
User-Agent: UCCP/2.0.6362.0 OC/2.0.6362.0 (Microsoft Office Communicator)
Supported: timer
Proxy-Authorization: Kerberos qop="auth", realm="SIP Communications Service",
opaque="4EBBA7AE", crand="a8569a81", cnum="83", targetname="sip/M17-
OCG.topa.contoso.com",
response="602306092a864886f71201020201011100ffffff74b52c079bf13433f4d8fae53108a7c1"
Content-Type: application/cccp+xml
Content-Length: 1297
<?xml version="1.0"?>
<request xmlns="urn:ietf:params:xml:ns:cccp"
xmlns:mscp="http://schemas.microsoft.com/rtc/2005/08/cccpextensions" C3PVersion="1"
to="sip:alice@contoso.com;gruu;opaque=app:conf:focus:id:DA8B6C8FE7CAA44F821DA2ADE7C355
39" from="sip:alice@contoso.com" requestId="29137360">
  <addUser
mscp:mcuUri="sip:alice@contoso.com;gruu;opaque=app:conf:chat:id:DA8B6C8FE7CAA44F821DA2
ADE7C35539" xmlns:mscp="http://schemas.microsoft.com/rtc/2005/08/cccpextensions">
  <conferenceKeys
confEntity="sip:alice@contoso.com;gruu;opaque=app:conf:focus:id:DA8B6C8FE7CAA44F821DA2
ADE7C35539" />
  <ci:user xmlns:ci="urn:ietf:params:xml:ns:conference-info"
entity="sip:leslie@fabrikam.com">
    <ci:roles>
      <ci:entry>attendee</ci:entry>
    </ci:roles>
    <ci:endpoint entity="{6CD05EA1-25CD-44A5-AAF2-9DA093F5A638}"
xmlns:msci="http://schemas.microsoft.com/rtc/2005/08/confinfoextensions" msci:refer-
to-uri="sip:leslie@fabrikam.com?ms-conversation-
id=AchaQv%2F0bJhX%2ByoHQQG10Q2rtna75Q%3D%3D">
      <ci:joining-method>dialed-out</ci:joining-method>
      <ci:media id="chat">
        <ci:type>chat</ci:type>
        <ci:status>sendrecv</ci:status>
      </ci:media>
      <clientInfo
xmlns="http://schemas.microsoft.com/rtc/2005/08/confinfoextensions">
        <conversation-id>AchaQv/0bJhX+yoHQQG10Q2rtna75Q==</conversation-id>
      </clientInfo>
    </ci:endpoint>
  </ci:user>
</addUser>
</request>
```

## 2. The focus responds to Alice with a 202 Accepted success code.

```
SIP/2.0 202 Accepted
Authentication-Info: Kerberos
rspauth="602306092A864886F71201020201011100FFFFFF642000353A2BC8ED1C8442F25B95B590",
srand="0D2C2E46", snum="102", opaque="4EBBA7AE", qop="auth", targetname="sip/M17-
OCG.topa.contoso.com", realm="SIP Communications Service"
From: "Alice"<sip:alice@contoso.com>;tag=0e155e40fb;epid=bd4bd366c2
To:
<sip:alice@contoso.com;gruu;opaque=app:conf:focus:id:DA8B6C8FE7CAA44F821DA2ADE7C35539>
;tag=AE720080
Call-ID: c48271cfc4be4af29565a4297d588e64
CSeq: 2 INFO
Via: SIP/2.0/TLS 10.56.64.122:2157;received=10.29.107.208;ms-received-port=2157;ms-
received-cid=29500
Content-Length: 0
```

### 3. The focus sends more information to Alice about her pending request to add Leslie.

```
INFO sip:10.29.107.208:2157;transport=tls;ms-opaque=ae7937d6e6;ms-received-
cid=29500;grid SIP/2.0
Via: SIP/2.0/TLS 10.29.106.52:5061;branch=z9hG4bK6A64F456.1326F6C5;branched=FALSE
Authentication-Info: Kerberos
rspauth="602306092A864886F71201020201011100FFFFFFFF34EC34247FA471F089A3E945CFA13904",
srand="6B3211DD", snum="103", opaque="4EBBA7AE", qop="auth", targetname="sip/M17-
OCG.topa.contoso.com", realm="SIP Communications Service"
Max-Forwards: 70
Content-Length: 1664
From:
<sip:alice@contoso.com;gruu;opaque=app:conf:focus:id:DA8B6C8FE7CAA44F821DA2ADE7C35539>
;tag=AE720080
To: <sip:alice@contoso.com>;tag=0e155e40fb;epid=bd4bd366c2
Call-ID: c48271cfc4be4af29565a4297d588e64
CSeq: 1 INFO
Content-Type: application/cvpp+xml
<response xmlns="urn:ietf:params:xml:ns:cvpp"
xmlns:msacp="http://schemas.microsoft.com/rtc/2005/08/acpconfinfoextensions"
xmlns:tms="http://schemas.microsoft.com/rtc/2005/08/avconfinfoextensions"
xmlns:mcp="http://schemas.microsoft.com/rtc/2005/08/cvppextensions"
xmlns:mcsi="http://schemas.microsoft.com/rtc/2005/08/confinfoextensions"
xmlns:mldata="http://schemas.microsoft.com/rtc/2005/08/dataconfinfoextensions"
xmlns:msim="http://schemas.microsoft.com/rtc/2005/08/imconfinfoextensions"
xmlns:ci="urn:ietf:params:xml:ns:conference-info"
xmlns:cis="urn:ietf:params:xml:ns:conference-info-separator"
xmlns:mpls="urn:ietf:params:xml:ns:mpls" requestId="29137360" C3PVersion="1"
from="sip:alice@contoso.com;gruu;opaque=app:conf:focus:id:DA8B6C8FE7CAA44F821DA2ADE7C3
5539" to="sip:alice@contoso.com"
responder="sip:alice@contoso.com;gruu;opaque=app:conf:chat:id:DA8B6C8FE7CAA44F821DA2AD
E7C35539" code="pending">
  <addUser>
    <conferenceKeys
confEntity="sip:alice@contoso.com;gruu;opaque=app:conf:focus:id:DA8B6C8FE7CAA44F821DA2
ADE7C35539" />
    <user xmlns="urn:ietf:params:xml:ns:conference-info"
entity="sip:leslie@fabrikam.com">
      <roles>
        <entry>attendeec</entry>
      </roles>
      <endpoint entity="{6CD05EA1-25CD-44A5-AAF2-9DA093F5A638}" mcsi:refer-to-
uri="sip:leslie@fabrikam.com?ms-conversation-
id=AchaQv%2F0bJhX%2ByoHQQG10Q2rtna75Q%3D%3D">
        <joining-method>dialled-out</joining-method>
        <media id="chat">
          <type>chat</type>
          <status>sendrecv</status>
        </media>
        <clientInfo
xmlns="http://schemas.microsoft.com/rtc/2005/08/confinfoextensions">
          <conversation-id>AchaQv/0bJhX+yoHQQG10Q2rtna75Q==</conversation-id>
        </clientInfo>
      </endpoint>
    </user>
  </addUser>
</response>
```

### 4. Alice sends a 200 OK for the INFO.

SIP/2.0 200 OK  
Via: SIP/2.0/TLS 10.29.106.52:5061;branch=z9hG4bK6A64F456.1326F6C5;branched=FALSE  
From:  
<sip:alice@contoso.com;gruu;opaque=app:conf:focus:id:DA8B6C8FE7CAA44F821DA2ADE7C35539>  
;tag=AE720080  
To: <sip:alice@contoso.com>;tag=0e155e40fb;epid=bd4bd366c2  
Call-ID: c48271cfc4be4af29565a4297d588e64  
CSeq: 1 INFO  
Contact: <sip:alice@contoso.com;opaque=user:epid:XVjJHDlexlmisnhQrAkWqwAA;gruu>  
User-Agent: UCCP/2.0.6362.0 OC/2.0.6362.0 (Microsoft Office Communicator)  
Proxy-Authorization: Kerberos qop="auth", realm="SIP Communications Service",  
opaque="4EBBA7AE", crand="33c48662", cnum="84", targetname="sip/M17-  
OCG.topa.contoso.com",  
response="602306092a864886f71201020201011100FFFFFFFF4c7cb411f10c90192534d3303de2deea"  
Content-Length: 0

## 5. The focus sends more information to Alice about her pending request to add Leslie.

INFO sip:10.29.107.208:2157;transport=tls;ms-opaque=ae7937d6e6;ms-received-  
cid=29500;grid SIP/2.0  
Via: SIP/2.0/TLS 10.29.106.52:5061;branch=z9hG4bK6B64F456.FD279E92;branched=FALSE  
Authentication-Info: Kerberos  
rspauth="602306092A864886F71201020201011100FFFFFFFFCBE13F0462AF608DA37EB8BCA0222FC7",  
srand="049CC604", snum="104", opaque="4EBBA7AE", qop="auth", targetname="sip/M17-  
OCG.topa.contoso.com", realm="SIP Communications Service"  
Max-Forwards: 70  
Content-Length: 1664  
From:  
<sip:alice@contoso.com;gruu;opaque=app:conf:focus:id:DA8B6C8FE7CAA44F821DA2ADE7C35539>  
;tag=AE720080  
To: <sip:alice@contoso.com>;tag=0e155e40fb;epid=bd4bd366c2  
Call-ID: c48271cfc4be4af29565a4297d588e64  
CSeq: 2 INFO  
Content-Type: application/cccp+xml  
<response xmlns="urn:ietf:params:xml:ns:cccp"  
xmlns:msacp="http://schemas.microsoft.com/rtc/2005/08/acpconfinfoextensions"  
xmlns:tms="http://schemas.microsoft.com/rtc/2005/08/avconfinfoextensions"  
xmlns:mscp="http://schemas.microsoft.com/rtc/2005/08/cccpextensions"  
xmlns:msci="http://schemas.microsoft.com/rtc/2005/08/confinfoextensions"  
xmlns:msdata="http://schemas.microsoft.com/rtc/2005/08/dataconfinfoextensions"  
xmlns:msim="http://schemas.microsoft.com/rtc/2005/08/imconfinfoextensions"  
xmlns:ci="urn:ietf:params:xml:ns:conference-info"  
xmlns:cis="urn:ietf:params:xml:ns:conference-info-separator"  
xmlns:mcls="urn:ietf:params:xml:ns:mcls" requestId="29137360" C3PVersion="1"  
from="sip:alice@contoso.com;gruu;opaque=app:conf:focus:id:DA8B6C8FE7CAA44F821DA2ADE7C3  
5539" to="sip:alice@contoso.com"  
responder="sip:alice@contoso.com;gruu;opaque=app:conf:chat:id:DA8B6C8FE7CAA44F821DA2AD  
E7C35539" code="pending">  
 <addUser>  
 <conferenceKeys  
confEntity="sip:alice@contoso.com;gruu;opaque=app:conf:focus:id:DA8B6C8FE7CAA44F821DA2  
ADE7C35539" />  
 <user xmlns="urn:ietf:params:xml:ns:conference-info"  
entity="sip:leslie@fabrikam.com">  
 <roles>  
 <entry>attendee</entry>  
 </roles>  
 <endpoint entity="{6CD05EA1-25CD-44A5-AAF2-9DA093F5A638}" msci:refer-to-  
uri="sip:leslie@fabrikam.com?ms-conversation-  
id=AchaQv%2F0bJhX%2ByoHQQG10Q2rtna75Q%3D%3D">

```

    <joining-method>dialed-out</joining-method>
    <media id="chat">
      <type>chat</type>
      <status>sendrecv</status>
    </media>
    <clientInfo
xmlns="http://schemas.microsoft.com/rtc/2005/08/confinfoextensions">
      <conversation-id>AchaQv/0bJhX+yoHQQG10Q2rtna75Q=</conversation-id>
    </clientInfo>
  </endpoint>
</user>
</addUser>
</response>

```

## 6. Alice sends a 200 OK for the INFO.

```

SIP/2.0 200 OK
Via: SIP/2.0/TLS 10.29.106.52:5061;branch=z9hG4bK6B64F456.FD279E92;branched=FALSE
From:
<sip:alice@contoso.com;gruu;opaque=app:conf:focus:id:DA8B6C8FE7CAA44F821DA2ADE7C35539>
;tag=AE720080
To: <sip:alice@contoso.com>;tag=0e155e40fb;epid=bd4bd366c2
Call-ID: c48271cfc4be4af29565a4297d588e64
CSeq: 2 INFO
Contact: <sip:alice@contoso.com;opaque=user:epid:XVjJHDlexlmsnhQrAkWqwAA;gruu>
User-Agent: UCCP/2.0.6362.0 OC/2.0.6362.0 (Microsoft Office Communicator)
Proxy-Authorization: Kerberos qop="auth", realm="SIP Communications Service",
opaque="4EBBA7AE", crand="22861cfc", cnum="85", targetname="sip/M17-
OCG.topa.contoso.com",
response="602306092a864886f71201020201011100fffffffffb30b18a0a38d85b0044702a041526dd4"
Content-Length: 0

```

## 7. The focus sends more information to Alice about her pending request to add Leslie.

```

INFO sip:10.29.107.208:2157;transport=tls;ms-opaque=ae7937d6e6;ms-received-
cid=29500;grid SIP/2.0
Via: SIP/2.0/TLS 10.29.106.52:5061;branch=z9hG4bK6C64F456.E334F637;branched=FALSE
Authentication-Info: Kerberos
rspauth="602306092A864886F71201020201011100FFFFFFFF9E5193F895A282028995E7C819C05BDE",
srand="AFB0D237", snum="105", opaque="4EBBA7AE", qop="auth", targetname="sip/M17-
OCG.topa.contoso.com", realm="SIP Communications Service"
Max-Forwards: 70
Content-Length: 1694
From:
<sip:alice@contoso.com;gruu;opaque=app:conf:focus:id:DA8B6C8FE7CAA44F821DA2ADE7C35539>
;tag=AE720080
To: <sip:alice@contoso.com>;tag=0e155e40fb;epid=bd4bd366c2
Call-ID: c48271cfc4be4af29565a4297d588e64
CSeq: 3 INFO
Content-Type: application/cccp+xml
<response xmlns="urn:ietf:params:xml:ns:cccp"
xmlns:msacp="http://schemas.microsoft.com/rtc/2005/08/acpconfinfoextensions"
xmlns:tns="http://schemas.microsoft.com/rtc/2005/08/avconfinfoextensions"
xmlns:mscp="http://schemas.microsoft.com/rtc/2005/08/cccpextensions"
xmlns:msci="http://schemas.microsoft.com/rtc/2005/08/confinfoextensions"
xmlns:mldata="http://schemas.microsoft.com/rtc/2005/08/dataconfinfoextensions"
xmlns:msim="http://schemas.microsoft.com/rtc/2005/08/imconfinfoextensions"
xmlns:ci="urn:ietf:params:xml:ns:conference-info"

```

```

xmlns:cis="urn:ietf:params:xml:ns:conference-info-separator"
xmlns:mpls="urn:ietf:params:xml:ns:mpls" requestId="29137360" C3PVersion="1"
from="sip:alice@contoso.com;gruu;opaque=app:conf:focus:id:DA8B6C8FE7CAA44F821DA2ADE7C35539" to="sip:alice@contoso.com"
responder="sip:alice@contoso.com;gruu;opaque=app:conf:chat:id:DA8B6C8FE7CAA44F821DA2ADE7C35539" code="pending">
  <addUser>
    <conferenceKeys
confEntity="sip:alice@contoso.com;gruu;opaque=app:conf:focus:id:DA8B6C8FE7CAA44F821DA2ADE7C35539" />
    <user xmlns="urn:ietf:params:xml:ns:conference-info"
entity="sip:leslie@fabrikam.com">
      <roles>
        <entry>attendeec</entry>
      </roles>
      <endpoint entity="{6CD05EA1-25CD-44A5-AAF2-9DA093F5A638}" msci:refer-to-
uri="sip:leslie@fabrikam.com?ms-conversation-
id=AchaQv%2F0bJhX%2ByoHQQG10Q2rtna75Q%3D%3D">
        <joining-method>dialed-out</joining-method>
        <media id="chat">
          <type>chat</type>
          <status>sendrecv</status>
        </media>
        <clientInfo
xmlns="http://schemas.microsoft.com/rtc/2005/08/confinfoextensions">
          <conversation-id>AchaQv/0bJhX+yoHQQG10Q2rtna75Q==</conversation-id>
        </clientInfo>
      </endpoint>
    </user>
  </addUser>
</response>

```

#### 8. Alice sends a 200 OK for the INFO.

```

SIP/2.0 200 OK
Via: SIP/2.0/TLS 10.29.106.52:5061;branch=z9hG4bK6C64F456.E334F637;branched=FALSE
From:
<sip:alice@contoso.com;gruu;opaque=app:conf:focus:id:DA8B6C8FE7CAA44F821DA2ADE7C35539>
;tag=AE720080
To: <sip:alice@contoso.com>;tag=0e155e40fb;epid=bd4bd366c2
Call-ID: c48271cfc4be4af29565a4297d588e64
CSeq: 3 INFO
Contact: <sip:alice@contoso.com;opaque=user:epid:XVjJHDlexlmisnhQrAkWqwAA;gruu>
User-Agent: UCCP/2.0.6362.0 OC/2.0.6362.0 (Microsoft Office Communicator)
Proxy-Authorization: Kerberos qop="auth", realm="SIP Communications Service",
opaque="4EBBA7AE", crand="69bc6c1f", cnum="86", targetname="sip/M17-
OCG.topa.contoso.com",
response="602306092a864886f71201020201011100ffffffffff51e0b86bd612120590ce3cfcf00a4971"
Content-Length: 0

```

#### 9. The IM MCU sends an INVITE for Leslie to join the IM conference.

```

INVITE sip:10.24.33.4:4765;transport=tls;ms-received-cid=B5900 SIP/2.0
Record-Route: <sip:N14-OCG.fabrikam.com:5061;transport=tls;ms-role-rs-from;lr;ms-
route-sig=cbLRxV9otfGZAl-cwZMl2KqdGhpn9iYNEbQ-zQqgAA>;ms-
rrsig=cbQ0cFn49_R9QGcZ5AH3x_XlfaAjViYNEbQ-zQqgAA;tag=E9BDB643AF87DF74943EA82F42E627E3
Via: SIP/2.0/TLS 10.29.106.5:5061;branch=z9hG4bK7F4D7BCA.6260D11B;branched=FALSE;ms-
internal-info="ahelXO1WLLRuhjZGrLIkj71emISxpiYNEb23BsCgAA"

```

Authentication-Info: Kerberos  
 rspauth="602306092A864886F71201020201011100FFFFFFFF8A1DF9F866F845AFB7B659FF2A483142",  
 srand="24F28C29", snum="79", opaque="183BAF96", qop="auth", targetname="sip/N14-  
 OCG.fabrikam.com", realm="SIP Communications Service"  
 Max-Forwards: 66  
 Content-Length: 108  
 Via: SIP/2.0/TLS 10.29.105.34:1160;branch=z9hG4bK5A38F11B.69A2F80D;branched=FALSE;ms-  
 received-port=1160;ms-received-cid=C2200  
 Via: SIP/2.0/TLS 10.29.104.82:29668;branch=z9hG4bK9DC924FE.508FAC75;branched=FALSE;ms-  
 internal-info="bctZeI6t-xzqzJezp776EptkjsRI9Qj6x1YrqmMgAA";ms-received-port=29668;ms-  
 received-cid=10800  
 Via: SIP/2.0/TLS 10.29.106.52:49624;branch=z9hG4bKB5D3EA37.6508FD2B;branched=FALSE;ms-  
 received-port=49624;ms-received-cid=7A00  
 Via: SIP/2.0/TLS 10.29.106.56:18179;branch=z9hG4bK4b88e8a;received=10.29.107.208;ms-  
 received-port=18179;ms-received-cid=32200  
 Record-Route: <sip:116-  
 rtc.fabrikam.com:5061;transport=tls;lr>;tag=D76F601D7239923FBE84D78BF8821C85  
 ms-edge-proxy-message-trust: ms-source-type=DirectPartner;ms-ep-fqdn=116-  
 rtc.fabrikam.com;ms-source-verified-user=verified;ms-source-network=federation  
 Record-Route: <sip:m05-ocg.contoso.com:5061;transport=tls;lr;ms-key-  
 info=jACAAIkddFISXE8OM1rIAQECAAADZgAAAKQAAM\_xhydh8vyAC4KtNGvg2DiaGGvPDNkz5mHL2UZXEwxQY  
 taeVfcE37Npri0i63hQ\_Zq87wlbA80HUI39J7cvcxez85p9IiTWeLnCKJCSltRIR9UY43dvJZ029BLFtzNJhcq  
 QV1bXlOLQW763qjF0W79NXwQoOBIMbtzLBpktBU9-71RrqVD3Ho9YlRQHmxyrft\_v-  
 QhwbG9fmMwsPkbQe0EJJy4rpisLi37VPMTL-ryBLGP1N5irDDuB7C61f-  
 EqM05NJTr\_fv5kU6HticoUq4Hp6UcKFGkF7-iSwzyJxWFTohYX-\_uyqWWfKnqfDUxzK4L5nZKzn-  
 hP1JBFVg1SzdWA;ms-route-sig=eaID\_WomTDFZ-NL7qojjIyNGM6oaBQj6x1I1ntnAA>;ms-rrsig=eaHE-  
 O2PuobJmpMRB69Ys0E0naTolQj6x1I1ntnAA;tag=1AB42EB9E9D70A8756AA69B1888A3CA1  
 ms-archiving: TRUE  
 Record-Route: <sip:poola.topa.contoso.com:5061;transport=tls;ms-fe=M17-  
 OCG.topa.contoso.com;ms-role-rs-to;lr>;tag=8B7140E6B77464DE69D8A784B30A6DA4  
 From:  
 <sip:alice@contoso.com;gruu;opaque=app:conf:chat:id:DA8B6C8FE7CAA44F821DA2ADE7C35539>;  
 tag=d52f12304d  
 To: <sip:leslie@fabrikam.com>;epid=4a5d495edf  
 CSeq: 5 INVITE  
 Call-ID: d2b732dc25b94a57a70c8d5d88ded80d  
 Contact: <sip:poola.topa.contoso.com:5062;transport=tls;ms-fe=M18-  
 OCG.topa.contoso.com>;isFocus  
 Referred-By: <sip:alice@contoso.com>  
 Ms-Focus-Uri:  
 <sip:alice@contoso.com;gruu;opaque=app:conf:focus:id:DA8B6C8FE7CAA44F821DA2ADE7C35539>  
 Supported: ms-delayed-accept  
 Supported: timer  
 Content-Type: application/sdp  
 Allow: UPDATE  
 Session-Expires: 600;refresher=uas  
 Ms-Conversation-ID: AchaQv/0bJhX+yoHQQG10Q2rtna75Q==  
 v=0  
 o=- 0 0 IN IP4 0.0.0.0  
 s=session  
 c=IN IP4 0.0.0.0  
 t=0 0  
 m=message 5060 sip null  
 a=accept-types:\*

## 10. The IM MCU receives a provisional response for the INVITE.

SIP/2.0 100 Trying  
 Via: SIP/2.0/TLS 10.29.106.5:5061;branch=z9hG4bK7F4D7BCA.6260D11B;branched=FALSE;ms-  
 internal-info="ahelXO1WWLRuhjZGrLIkj71emISxpiYNEb23BsCgAA"

Via: SIP/2.0/TLS 10.29.105.34:1160;branch=z9hG4bK5A38F11B.69A2F80D;branched=FALSE;ms-received-port=1160;ms-received-cid=C2200  
Via: SIP/2.0/TLS 10.29.104.82:29668;branch=z9hG4bK9DC924FE.508FAC75;branched=FALSE;ms-internal-info="bctZeI6t-xzqzJezp776EPtkjsRI9Qj6x1YrqmMgAA";ms-received-port=29668;ms-received-cid=10800  
Via: SIP/2.0/TLS 10.29.106.52:49624;branch=z9hG4bKB5D3EA37.6508FD2B;branched=FALSE;ms-received-port=49624;ms-received-cid=7A00  
Via: SIP/2.0/TLS 10.29.106.56:18179;branch=z9hG4bK4b88e8a;received=10.29.107.208;ms-received-port=18179;ms-received-cid=32200  
From:  
<sip:alice@contoso.com;gruu;opaque=app:conf:chat:id:DA8B6C8FE7CAA44F821DA2ADE7C35539>;tag=d52f12304d  
To: <sip:leslie@fabrikam.com>;epid=4a5d495edf;tag=f77278fb17  
Call-ID: d2b732dc25b94a57a70c8d5d88ded80d  
CSeq: 5 INVITE  
User-Agent: LCC/1.3  
Proxy-Authorization: Kerberos qop="auth", realm="SIP Communications Service", opaque="183BAF96", crand="7479f237", cnum="61", targetname="sip/N14-OCG.fabrikam.com", response="602306092a864886f71201020201011100ffffffffff4cde33bff13fe575e5d4e0eff0affe8e"  
Content-Length: 0

## 11.The IM MCU is notified that Leslie is being alerted.

SIP/2.0 180 Ringing  
Via: SIP/2.0/TLS 10.29.106.5:5061;branch=z9hG4bK7F4D7BCA.6260D11B;branched=FALSE;ms-internal-info="ahelX01WLLRuhjZGrLIkj71emISxpiYNEb23BsCgAA"  
Via: SIP/2.0/TLS 10.29.105.34:1160;branch=z9hG4bK5A38F11B.69A2F80D;branched=FALSE;ms-received-port=1160;ms-received-cid=C2200  
Via: SIP/2.0/TLS 10.29.104.82:29668;branch=z9hG4bK9DC924FE.508FAC75;branched=FALSE;ms-internal-info="bctZeI6t-xzqzJezp776EPtkjsRI9Qj6x1YrqmMgAA";ms-received-port=29668;ms-received-cid=10800  
Via: SIP/2.0/TLS 10.29.106.52:49624;branch=z9hG4bKB5D3EA37.6508FD2B;branched=FALSE;ms-received-port=49624;ms-received-cid=7A00  
Via: SIP/2.0/TLS 10.29.106.56:18179;branch=z9hG4bK4b88e8a;received=10.29.107.208;ms-received-port=18179;ms-received-cid=32200  
From:  
<sip:alice@contoso.com;gruu;opaque=app:conf:chat:id:DA8B6C8FE7CAA44F821DA2ADE7C35539>;tag=d52f12304d  
To: <sip:leslie@fabrikam.com>;epid=4a5d495edf;tag=f77278fb17  
Call-ID: d2b732dc25b94a57a70c8d5d88ded80d  
CSeq: 5 INVITE  
Record-Route: <sip:N14-OCG.fabrikam.com:5061;transport=tls;ms-role-rs-from;lr;ms-route-sig=cbLRxV9otfGZA1-cwZM12KqdGhpn9iYNEbQ-zQqgAA>;ms-rrsig=cbQ0cFn49\_R9QgcZ5AH3x\_XlfaAjViYNEbQ-zQqgAA;tag=E9BDB643AF87DF74943EA82F42E627E3  
Record-Route: <sip:l16-rtc.fabrikam.com:5061;transport=tls;lr>;tag=D76F601D7239923FBE84D78BF8821C85  
Record-Route: <sip:m05-ocg.contoso.com:5061;transport=tls;lr;ms-key-info=jACAAIkddFISXE80M1rIAQECAAADZgAAAKQAAM\_xhydh8vyAC4KtNGvg2DiaGGvPDNkz5mHL2UZXEwxQYtaeVfcE37Npri0i63hQ\_Zq87wlbA80HUI39J7cvcxez85p9IiTWELnCKJCs1tRiR9UY43dvJZ029BLftzNjhcQV1bXiOLQW763qjF0W79NXwQoOBIMbtzLBpktBU9-71RrqVD3Ho9Y1rQHmxyrft\_v-QhwbG9fmMwsPkbQeoEJJy4rpiLi37VPMTL-ryBLGP1N5irDDuB7C61f-EqM05NJTr\_fv5kU6HticoUq4Hp6UcKFGkF7-iSwzyJxWFTohYX-\_uyqWwFknqfDUxzK4L5nZKzn-hP1JBfVg1S2DwA;ms-route-sig=eaID\_WOmTdfZ-NL7qojjIyNGM6oaBQj6x1I1ntnWAA>;ms-rrsig=eaHE-02PuobJMpMRB69Ys0E0naTolQj6x1I1ntnWAA;tag=1AB42EB9E9D70A8756AA69B1888A3CA1  
Record-Route: <sip:poola.topa.contoso.com:5061;transport=tls;ms-fe=M17-OCG.topa.contoso.com;ms-role-rs-to;lr>;tag=8B7140E6B77464DE69D8A784B30A6DA4  
User-Agent: LCC/1.3  
Proxy-Authorization: Kerberos qop="auth", realm="SIP Communications Service", opaque="183BAF96", crand="8f546af9", cnum="62", targetname="sip/N14-OCG.fabrikam.com", response="602306092a864886f71201020201011100ffffffffffe20b68f6d87e35473863be7b76a178eb"

Content-Length: 0

## 12.The IM MCU is notified that Leslie has accepted the conference INVITE.

```
SIP/2.0 200 OK
Via: SIP/2.0/TLS 10.29.106.5:5061;branch=z9hG4bK7F4D7BCA.6260D11B;branched=FALSE;ms-internal-info="ahelXO1WwLRuhjZGrLIkj71emISxpiYNEb23BsCgAA"
Via: SIP/2.0/TLS 10.29.105.34:1160;branch=z9hG4bK5A38F11B.69A2F80D;branched=FALSE;ms-received-port=1160;ms-received-cid=C2200
Via: SIP/2.0/TLS 10.29.104.82:29668;branch=z9hG4bK9DC924FE.508FAC75;branched=FALSE;ms-internal-info="bctZeI6t-zzqzJezp776EptkjsRI9Qj6x1YrqmMgAA";ms-received-port=29668;ms-received-cid=10800
Via: SIP/2.0/TLS 10.29.106.52:49624;branch=z9hG4bKB5D3EA37.6508FD2B;branched=FALSE;ms-received-port=49624;ms-received-cid=7A00
Via: SIP/2.0/TLS 10.29.106.56:18179;branch=z9hG4bK4b88e8a;received=10.29.107.208;ms-received-port=18179;ms-received-cid=32200
From:
<sip:alice@contoso.com;gruu;opaque=app:conf:chat:id:DA8B6C8FE7CAA44F821DA2ADE7C35539>;tag=d52f12304d
To: <sip:leslie@fabrikam.com>;epid=4a5d495edf;tag=f77278fb17
Call-ID: d2b732dc25b94a57a70c8d5d88ded80d
CSeq: 5 INVITE
Record-Route: <sip:N14-OCG.fabrikam.com:5061;transport=tls;ms-role-rs-from;lr;ms-route-sig=cbLRxV9otfGZAl-cwZMl2KqdGhpn9iYNEBQ-zQqgAA>;ms-rrsig=cbQ0cFn49_R9QGcZ5AH3x_XlfaAjViYNEBQ-zQqgAA;tag=E9BDB643AF87DF74943EA82F42E627E3
Record-Route: <sip:l16-rtc.fabrikam.com:5061;transport=tls;lr>;tag=D76F601D7239923FBE84D78BF8821C85
Record-Route: <sip:m05-ocg.contoso.com:5061;transport=tls;lr;ms-key-info=jACAAIkddFISXE80M1rIAQECAAADZgAAAKQAAM_xhydh8vyAC4KtNGvg2DiaGGvPDnkz5mHL2UZXEwxQYtaeVfcE37Npri0i63hQ_Zq87wlbA80HUi39J7cvcxez85p9IiTWeLnCKJCs1tRr9UY43dvJZ029BLFtzNJhcqQV1bXiOLQW763qjF0W79NwXqoOBIMbtzLBpktBU9-71RrqVD3Ho9Y1rQHmxyrft_v-QhwbG9fmMwsPkbQeoEJJy4rpiLi37VPMTL-ryBLGP1N5irDDuB7C61f-EqM05NJTtr_fv5kU6HticoUq4Hp6UcKFGkF7-iSwzyJxWFTohYX-_uyqWWfKnqfDUxzK4L5nZKzn-hP1JBFVG1SZDWA;ms-route-sig=eaID_WOmTDFZ-NL7qojjIyNGM6oaEQj6x1I1ntnAAA>;ms-rrsig=eaHE-O2PuobJmPMRB69Ys0E0naTolQj6x1I1ntnAAA;tag=1AB42EB9E9D70A8756AA69B1888A3CA1
Record-Route: <sip:poola.topa.contoso.com:5061;transport=tls;ms-fe=M17-OCG.topa.contoso.com;ms-role-rs-to;lr>;tag=8B7140E6B77464DE69D8A784B30A6DA4
Contact: <sip:leslie@fabrikam.com:4765;maddr=10.24.33.4;transport=tls>;proxy=replace
User-Agent: LCC/1.3
Supported: ms-renders-isf
Supported: ms-renders-gif
Proxy-Authorization: Kerberos qop="auth", realm="SIP Communications Service", opaque="183BAF96", crand="ac6b171b", cnum="63", targetname="sip/N14-OCG.fabrikam.com", response="602306092a864886f7120102020101100ffffffffffd3ef58bd606152b19a74f516be003112"
Content-Type: application/sdp
Content-Length: 112
v=0
o=- 0 0 IN IP4 10.24.33.4
s=session
c=IN IP4 10.24.33.4
t=0 0
m=message 5060 sip sip:leslie@fabrikam.com
```

## 13.The IM MCU acknowledges Leslie's acceptance.

```
ACK sip:leslie@fabrikam.com:4765;maddr=10.24.33.4;transport=tls;ms-received-cid=B5900
SIP/2.0
Via: SIP/2.0/TLS 10.29.106.5:5061;branch=z9hG4bK9B06E88E.4ECB311D;branched=FALSE
```



Authentication-Info: Kerberos  
 rspauth="602306092A864886F71201020201011100FFFFFFFF35F4DFB9188E7E2B41FF9A664B72EBE4",  
 srand="3CAA4B18", snum="80", opaque="183BAF96", qop="auth", targetname="sip/N14-  
 OCG.fabrikam.com", realm="SIP Communications Service"  
 Max-Forwards: 66  
 Via: SIP/2.0/TLS 10.29.105.34:1160;branch=z9hG4bK6DC122F3.A266CD9A;branched=FALSE;ms-  
 received-port=1160;ms-received-cid=C2200  
 ms-edge-proxy-message-trust: ms-source-type=DirectPartner;ms-ep-fqdn=116-  
 rtc.fabrikam.com;ms-source-verified-user=verified;ms-source-network=federation  
 Via: SIP/2.0/TLS 10.29.104.82:29668;branch=z9hG4bK186D5E96.FB2C7DF6;branched=FALSE;ms-  
 received-port=29668;ms-received-cid=10800  
 Via: SIP/2.0/TLS 10.29.106.52:49624;branch=z9hG4bKF8F88A4D.7FB7A8EE;branched=FALSE;ms-  
 received-port=49624;ms-received-cid=7A00  
 Via: SIP/2.0/TLS 10.29.106.56:18164;branch=z9hG4bK927b268a;ms-received-port=18164;ms-  
 received-cid=31900  
 FROM:  
 <sip:alice@contoso.com;gruu;opaque=app:conf:chat:id:DA8B6C8FE7CAA44F821DA2ADE7C35539>;  
 tag=d52f12304d  
 TO: <sip:leslie@fabrikam.com>;epid=4a5d495edf;tag=f77278fb17  
 CSEQ: 5 ACK  
 CALL-ID: d2b732dc25b94a57a70c8d5d88ded80d  
 CONTENT-LENGTH: 0

14. Because Leslie has successfully joined the conference, Alice is notified that her **addUser** request has completed. In this example, **response** now indicates that the **code** is "success" instead of "pending".

INFO sip:10.29.107.208:2157;transport=tls;ms-opaque=ae7937d6e6;ms-received-  
 cid=29500;grid SIP/2.0  
 Via: SIP/2.0/TLS 10.29.106.52:5061;branch=z9hG4bK6D64F456.E85BDF96;branched=FALSE  
 Authentication-Info: Kerberos  
 rspauth="602306092A864886F71201020201011100FFFFFFFF2A6BE14557A1A4A6951F11129725C637",  
 srand="BEB3B1F5", snum="106", opaque="4EBBA7AE", qop="auth", targetname="sip/M17-  
 OCG.topa.contoso.com", realm="SIP Communications Service"  
 Max-Forwards: 70  
 Content-Length: 1664  
 From:  
 <sip:alice@contoso.com;gruu;opaque=app:conf:focus:id:DA8B6C8FE7CAA44F821DA2ADE7C35539>  
 ;tag=AE720080  
 To: <sip:alice@contoso.com>;tag=0e155e40fb;epid=bd4bd366c2  
 Call-ID: c48271cfc4be4af29565a4297d588e64  
 CSeq: 4 INFO  
 Content-Type: application/cccp+xml  
 <response xmlns="urn:ietf:params:xml:ns:cccp"  
 xmlns:msacp="http://schemas.microsoft.com/rtc/2005/08/acpconfinfoextensions"  
 xmlns:tms="http://schemas.microsoft.com/rtc/2005/08/avconfinfoextensions"  
 xmlns:mscp="http://schemas.microsoft.com/rtc/2005/08/cccpextensions"  
 xmlns:msci="http://schemas.microsoft.com/rtc/2005/08/confinfoextensions"  
 xmlns:msdata="http://schemas.microsoft.com/rtc/2005/08/dataconfinfoextensions"  
 xmlns:msim="http://schemas.microsoft.com/rtc/2005/08/imconfinfoextensions"  
 xmlns:ci="urn:ietf:params:xml:ns:conference-info"  
 xmlns:cis="urn:ietf:params:xml:ns:conference-info-separator"  
 xmlns:mcls="urn:ietf:params:xml:ns:mcls" requestId="29137360" C3PVersion="1"  
 from="sip:alice@contoso.com;gruu;opaque=app:conf:focus:id:DA8B6C8FE7CAA44F821DA2ADE7C3  
 5539" to="sip:alice@contoso.com"  
 responder="sip:alice@contoso.com;gruu;opaque=app:conf:chat:id:DA8B6C8FE7CAA44F821DA2AD  
 E7C35539" code="success">  
 <addUser>

```

    <conferenceKeys
confEntity="sip:alice@contoso.com;gruu;opaque=app:conf:focus:id:DA8B6C8FE7CAA44F821DA2
ADE7C35539" />
    <user xmlns="urn:ietf:params:xml:ns:conference-info"
entity="sip:leslie@fabrikam.com">
      <roles>
        <entry>attendeec</entry>
      </roles>
      <endpoint entity="{6CD05EA1-25CD-44A5-AAF2-9DA093F5A638}" msci:refer-to-
uri="sip:leslie@fabrikam.com?ms-conversation-
id=AchaQv%2F0bJhX%2ByoHQQG10Q2rtna75Q%3D%3D">
        <joining-method>dialled-out</joining-method>
        <media id="chat">
          <type>chat</type>
          <status>sendrecv</status>
        </media>
        <clientInfo
xmlns="http://schemas.microsoft.com/rtc/2005/08/confinfoextensions">
          <conversation-id>AchaQv/0bJhX+yoHQQG10Q2rtna75Q=</conversation-id>
        </clientInfo>
        </endpoint>
      </user>
    </addUser>
  </response>

```

15. Alice responds to the INFO message that was just received.

```

SIP/2.0 200 OK
Via: SIP/2.0/TLS 10.29.106.52:5061;branch=z9hG4bK6D64F456.E85BDF96;branched=FALSE
From:
<sip:alice@contoso.com;gruu;opaque=app:conf:focus:id:DA8B6C8FE7CAA44F821DA2ADE7C35539>
;tag=AE720080
To: <sip:alice@contoso.com>;tag=0e155e40fb;epid=bd4bd366c2
Call-ID: c48271cfc4be4af29565a4297d588e64
CSeq: 4 INFO
Contact: <sip:alice@contoso.com;opaque=user:epid:XVjJHDlexlmisnhQrAkWqwAA;gruu>
User-Agent: UCCP/2.0.6362.0 OC/2.0.6362.0 (Microsoft Office Communicator)
Proxy-Authentication: Kerberos qop="auth", realm="SIP Communications Service",
opaque="4EBBA7AE", crand="6d05d5e1", cnum="87", targetname="sip/M17-
OCG.topa.contoso.com",
response="602306092a864886f71201020201011100FFFFFFFFF4e0aee918314e66c5254333e60136f73"
Content-Length: 0

```

16. Now that Leslie has joined the IM conference, each other conference participant (2) needs to be notified. First, Alice receives a BENOTIFY with the conference state.

```

BENOTIFY sip:10.29.107.208:2157;transport=tls;ms-opaque=ae7937d6e6;ms-received-
cid=29500;grid SIP/2.0
Via: SIP/2.0/TLS 10.29.106.52:5061;branch=z9hG4bK13D58909.E4008D8E;branched=FALSE
Authentication-Info: Kerberos
rspauth="602306092A864886F71201020201011100FFFFFFFFF3AE3A84F41CEF202FFD66BF5693880",
srand="8B9EE832", snum="107", opaque="4EBBA7AE", qop="auth", targetname="sip/M17-
OCG.topa.contoso.com", realm="SIP Communications Service"
Max-Forwards: 70
To: <sip:alice@contoso.com>;tag=164c27e0db;epid=bd4bd366c2
Content-Length: 1375

```

```

From:
<sip:alice@contoso.com;gruu;opaque=app:conf:focus:id:DA8B6C8FE7CAA44F821DA2ADE7C35539>
;tag=905F0080
Call-ID: 6a839f70600f4683b445e3ca41705bed
CSeq: 7 BENOTIFY
Content-Type: application/conference-info+xml
Event: conference
subscription-state: active;expires=3600
<conference-info xmlns="urn:ietf:params:xml:ns:conference-info"
xmlns:msacp="http://schemas.microsoft.com/rtc/2005/08/acpconfinfoextensions"
xmlns:msav="http://schemas.microsoft.com/rtc/2005/08/avconfinfoextensions"
xmlns:msci="http://schemas.microsoft.com/rtc/2005/08/confinfoextensions"
xmlns:msdata="http://schemas.microsoft.com/rtc/2005/08/dataconfinfoextensions"
xmlns:msim="http://schemas.microsoft.com/rtc/2005/08/imconfinfoextensions"
xmlns:ci="urn:ietf:params:xml:ns:conference-info"
xmlns:cis="urn:ietf:params:xml:ns:conference-info-separator"
entity="sip:alice@contoso.com;gruu;opaque=app:conf:focus:id:DA8B6C8FE7CAA44F821DA2ADE7
C35539" state="partial" version="10">
  <users state="partial">
    <user entity="sip:leslie@fabrikam.com" state="full">
      <roles>
        <entry>attendee</entry>
      </roles>
      <endpoint entity="{6CD05EA1-25CD-44A5-AAF2-9DA093F5A638}" msci:session-
type="chat" msci:epid="4a5d495edf">
        <status>connected</status>
        <joining-method>dialed-out</joining-method>
        <joining-info>
          <by>sip:alice@contoso.com</by>
        </joining-info>
        <media id="1">
          <type>chat</type>
        </media>
        <msci:endpoint-capabilities>
          <msim:endpoint-capabilities>
            <msim:supported-im-formats>text/plain</msim:supported-im-formats>
            <msim:user-agent>LCC/1.3</msim:user-agent>
          </msim:endpoint-capabilities>
        </msci:endpoint-capabilities>
      </endpoint>
    </user>
  </users>
</conference-info>

```

17. Next, Bob receives a BENOTIFY with conference state to say that Leslie has joined the IM conference.

```

BENOTIFY sip:10.29.107.208:3346;transport=tls;ms-opaque=28d3eab13b;ms-received-
cid=16C000;grid SIP/2.0
Via: SIP/2.0/TLS 10.29.106.56:5061;branch=z9hG4bK96AAF953.85081075;branched=FALSE
Authentication-Info: NTLM rspauth="0100000000000000EE053ECC554C2961",
srand="514386F5", snum="97", opaque="6F277244", qop="auth", targetname="M18-
OCG.topa.contoso.com", realm="SIP Communications Service"
Max-Forwards: 70
To: <sip:bob@contoso.com>;tag=33f5d5521e;epid=65a77e620d
Content-Length: 1375
From:
<sip:alice@contoso.com;gruu;opaque=app:conf:focus:id:DA8B6C8FE7CAA44F821DA2ADE7C35539>
;tag=AE560080

```

```

Call-ID: c9193f1e5da044849655eeb81ccb57ac
CSeq: 3 BENOTIFY
Content-Type: application/conference-info+xml
Event: conference
subscription-state: active;expires=3600
<conference-info xmlns="urn:ietf:params:xml:ns:conference-info"
xmlns:msacp="http://schemas.microsoft.com/rtc/2005/08/acpconfinfoextensions"
xmlns:msav="http://schemas.microsoft.com/rtc/2005/08/avconfinfoextensions"
xmlns:msci="http://schemas.microsoft.com/rtc/2005/08/confinfoextensions"
xmlns:msdata="http://schemas.microsoft.com/rtc/2005/08/dataconfinfoextensions"
xmlns:msim="http://schemas.microsoft.com/rtc/2005/08/imconfinfoextensions"
xmlns:ci="urn:ietf:params:xml:ns:conference-info"
xmlns:cis="urn:ietf:params:xml:ns:conference-info-separator"
entity="sip:alice@contoso.com;gruu;opaque=app:conf:focus:id:DA8B6C8FE7CAA44F821DA2ADE7
C35539" state="partial" version="10">
  <users state="partial">
    <user entity="sip:leslie@fabrikam.com" state="full">
      <roles>
        <entry>attendee</entry>
      </roles>
      <endpoint entity="{6CD05EA1-25CD-44A5-AAF2-9DA093F5A638}" msci:session-
type="chat" msci:epid="4a5d495edf">
        <status>connected</status>
        <joining-method>dialed-out</joining-method>
        <joining-info>
          <by>sip:alice@contoso.com</by>
        </joining-info>
        <media id="1">
          <type>chat</type>
        </media>
        <msci:endpoint-capabilities>
          <msim:endpoint-capabilities>
            <msim:supported-im-formats>text/plain</msim:supported-im-formats>
            <msim:user-agent>LCC/1.3</msim:user-agent>
          </msim:endpoint-capabilities>
        </msci:endpoint-capabilities>
      </endpoint>
    </user>
  </users>
</conference-info>

```

## 4.2 IM Forwarding and Delivery Notification

### 4.2.1 SIP MESSAGE Forwarding

In this example, Alice, Bob, and Leslie are in a three-party IM conference. Alice sends an IM to the IM MCU, which causes it to be forwarded to all other conference participants (2). Finally, the success or failure result is communicated back to Alice. Leslie is a legacy user that does not understand **Multipurpose Internet Mail Extensions (MIME) multipart/alternative**.

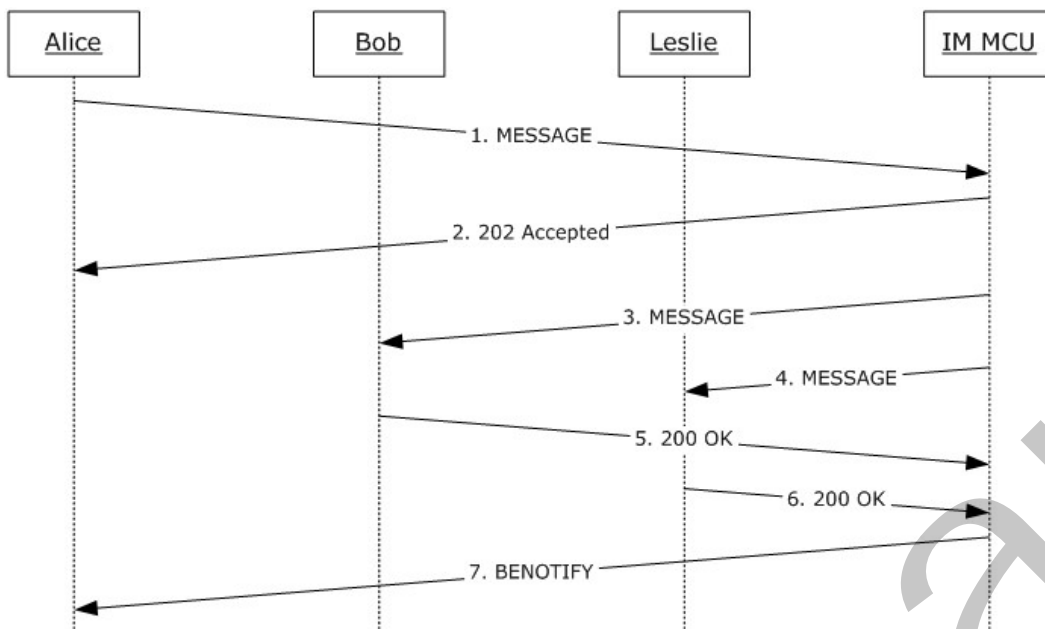

**Figure 3: Forwarding of instant messages in the conference**

1. Alice sends an IM to the IM MCU as **Content-Type** "multipart/alternative" (MIME) inside a SIP MESSAGE. The same message contents are sent in multiple formats so that the IM MCU can decide which part or parts to forward to each conference participant (2).

Each alternative part of the MIME body, as described in [\[RFC2045\]](#), declares its own **Content-Type** and **Content-Transfer-Encoding**, followed by the actual message contents. In this example, the first MIME part is of type "text/plain", and the charset is "UTF-8". An optional additional parameter, **msgsr**, is also associated with the **Content-Type** and is opaque to the server. The **msgsr** parameter describes the markup, if any, to be applied to **plaintext**. In this example, its value has been set to the **base64** encoding of the string "X-MMS-IM-Format: FN=MS%20Shell%20Dlg%202; EF=; CO=0; CS=0; PF=0".

2. **FN** (Font Name) in this case is "MS Shell Dlg 2", with spaces escaped using "%20".
3. **EF** (Effects) can be applied to the text. Available effects are "bold", "italic", "underline", or "strike-through". In this example, there are none.
4. **CO** (Color) is a 6-digit hex number that indicates the RGB components of the text's color or a single zero, which is a shortcut to indicate black.
5. **CS** (Character Set) is set to "0", which corresponds to ANSI\_CHARSET. This parameter is not to be confused with the **charset** parameter described earlier.
6. **PF** (Pitch and Family) is zero or a two-digit number to indicate the font's general family and pitch. Available families are "Roman", "Swiss", "Modern", "Script", or "Decorative". Available pitches are "Default", "Fixed", or "Variable". In this example, the font family is "FF\_DONTCARE" and the pitch is "Default".

The second MIME part in this example is of type "text/rtf" and is simply included following the **Content-Type** and **Content-Transfer-Encoding**.

The protocol client in this example sends "binary" **Content-Transfer-Encoding** for each MIME part.

```
MESSAGE sip:poola.topa.contoso.com:5061;transport=tls;ms-fe=M17-OCG.topa.contoso.com;ms-role-rs-from;ms-role-rs-to;ms-ent-dest;lr;ms-rgs-cid=278C00;ms-route-sig=gawBV3W7gW7wQGkGzvc60Eq2zMtUd1zTgz1UuIVQAA SIP/2.0
Via: SIP/2.0/TLS 10.56.64.122:4549
Max-Forwards: 70
From: <sip:alice@contoso.com>;tag=ed6cde9bad;epid=bd4bd366c2
To:
<sip:alice@contoso.com;gruu;opaque=app:conf:chat:id:34EC7C6FEEC47347AC518A89994F01E5>;tag=1522e88d0
Call-ID: ceb555f8ac224a489bfb3008029724da
CSeq: 8 MESSAGE
Route: <sip:poola.topa.contoso.com:5062;transport=tls;ms-fe=M18-OCG.topa.contoso.com>
User-Agent: UCCP/2.0.6362.0 OC/2.0.6362.0 (Microsoft Office Communicator)
Supported: timer
Proxy-Authorization: Kerberos qop="auth", realm="SIP Communications Service", opaque="FAD7FAF9", crand="28f68121", cnum="110", targetname="sip/M17-OCG.topa.contoso.com",
response="602306092a864886f71201020201011100ffffffffff7d2a31d1cd1192c4601885b08a8c1909"
Content-Type: multipart/alternative; boundary="----=_NextPart_036_0787_01246BBD.76AB26E4"
Content-Length: 856
This is a multi-part message in MIME format.
-----=_NextPart_036_0787_01246BBD.76AB26E4
Content-Type: text/plain; charset=UTF-8;msgsr=WAAAE0ATQBTAC0ASQBNAC0ARgBvAHIAbQBhAHQAOgAgAEYATgA9AE0AUwAlADIAMABTAGgAZQBsAGwAJQAYADAARABsAGcAJQAYADAAMgA7ACAARQBGAD0AOWAgAEMA TwA9ADAAOWAgAEMAUwA9ADAAOWAgAFAARgA9ADAACgANAAoADQA
Content-Transfer-Encoding: binary
This IM text will be broadcast to all other conference participants.
-----=_NextPart_036_0787_01246BBD.76AB26E4
Content-Type: text/rtf
Content-Transfer-Encoding: binary
{\rtf1\ansi\ansicpg1252\deff0\deflang1033{\fonttbl{\f0\fnil\fcharset0 MS Shell Dlg 2;}}
{\colortbl ;\red0\green0\blue0;}
{\*\generator Msftedit 5.41.15.1507;}\viewkind4\uc1\pard\tx720\cf1\fs20 This IM text will be broadcast to all other conference participants.\par
}
-----=_NextPart_036_0787_01246BBD.76AB26E4--
```

7. The IM MCU responds with 202 Accepted to indicate to the sender that the MESSAGE was successfully received by the MCU. Because the delivery of this message to all the conference participants (2) happens asynchronously, the **Message-Id** header specifies an integer value that can be correlated with a subsequent IMDN that arrives in a BENOTIFY, shown in the next example.

```
SIP/2.0 202 Accepted
Authentication-Info: Kerberos
rspauth="602306092A864886F71201020201011100FFFFFFFFC1DB6A39FB060F0A0174B78BE877941B",
srand="A7AA6C1F", snum="145", opaque="FAD7FAF9", qop="auth", targetname="sip/M17-OCG.topa.contoso.com", realm="SIP Communications Service"
Via: SIP/2.0/TLS 10.56.64.122:4549;received=10.29.107.208;ms-received-port=4549;ms-received-cid=278C00
FROM: <sip:alice@contoso.com>;tag=ed6cde9bad;epid=bd4bd366c2
```

TO:  
<sip:alice@contoso.com;gruu;opaque=app:conf:chat:id:34EC7C6FEEC47347AC518A89994F01E5>;  
tag=1522e88d0  
CSEQ: 8 MESSAGE  
CALL-ID: ceb555f8ac224a489bfb3008029724da  
CONTENT-LENGTH: 0  
Message-Id: 2

8. The message is forwarded to the first other participant (2). In this case, the participant (2) has previously indicated support for "multipart/alternative", so the MCU forwards the MIME. An **Ms-Header** header was added by the IM MCU when forwarding this message. It contains the sender's display name and SIP address, or **Globally Routable User Agent URI (GRUU)**. This is what the receiving protocol clients use to determine who initiated the message.

```
MESSAGE sip:10.29.107.208:3099;transport=tls;ms-opaque=6aa03e3cda;ms-received-
cid=276D00;grid SIP/2.0
Via: SIP/2.0/TLS 10.29.106.52:5061;branch=z9hG4bKE10E8F31.CFFE0BBD;branched=FALSE;ms-
internal-info="cbSmwhbNjC62Wek1GebdqSnEtjCb_P_gu9EddarwAA"
Authentication-Info: Kerberos
rspauth="602306092A864886F71201020201011100FFFFFFFF3979126E3B5272B7CF271083BDCB5BCB",
srand="02B995A3", snum="111", opaque="CD48A57F", qop="auth", targetname="sip/M17-
OCG.topa.contoso.com", realm="SIP Communications Service"
Max-Forwards: 69
Via: SIP/2.0/TLS 10.29.106.56:32860;branch=z9hG4bK6a543dac;ms-received-port=32860;ms-
received-cid=280700
FROM:
<sip:alice@contoso.com;gruu;opaque=app:conf:chat:id:34EC7C6FEEC47347AC518A89994F01E5>;
tag=69e3d4d355
TO: <sip:bob@contoso.com>;epid=dceed2edfb;tag=8d5fe550ec
CSEQ: 7 MESSAGE
CALL-ID: 7d8a83ab0e114373a8a2c8478b041285
CONTENT-LENGTH: 856
CONTENT-TYPE: multipart/alternative; boundary="----
=_NextPart_036_0787_01246BBD.76AB26E4"
Ms-Header:
"Alice"<sip:alice@contoso.com;opaque=user:epid:XVjJHDlexlmishhQrAkWqwAA;gruu>
Message-Id: 2
This is a multi-part message in MIME format.
-----=_NextPart_036_0787_01246BBD.76AB26E4
Content-Type: text/plain; charset=UTF-
8;msgr=WAAAtAE0ATQBTAC0ASQBNAC0ARgBvAHIAbQBhAHQA0gAgAEYATgA9AE0AUwAlADIAMABTAGgAZQBsAGw
AJQAYADAARABsAGcAJQAYADAAMgA7ACAARQBGAD0AOWAgAEMATwA9ADAAOWAgAEMAUwA9ADAAOWAgAFAARGA9A
DAACgANAAoADQA
Content-Transfer-Encoding: binary
This IM text will be broadcast to all other conference participants.
-----=_NextPart_036_0787_01246BBD.76AB26E4
Content-Type: text/rtf
Content-Transfer-Encoding: binary
{\rtf1\ansi\ansicpg1252\deff0\deflang1033{\fonttbl{\f0\fnil\fcharset0 MS Shell Dlg
2;}}
{\colortbl ;\red0\green0\blue0;}
{*\generator Msftedit 5.41.15.1507;}\viewkind4\uc1\pard\tx720\cf1\f0\fs20 This IM
text will be broadcast to all other conference participants.\par
}
-----=_NextPart_036_0787_01246BBD.76AB26E4--
```

9. The message is also forwarded to the other participant (2), a protocol client that does not understand "multipart/alternative". In this case, the IM MCU extracts one of the alternative parts

that the participant will understand and forwards only that. In the following example, the alternative part is "text/plain". Note that the **ms-sender** header was added by the IM MCU when forwarding this message.

```
MESSAGE sip:leslie@fabrikam.com:4765;maddr=10.24.33.4;transport=tls;ms-received-
cid=B5900 SIP/2.0
Via: SIP/2.0/TLS 10.29.106.5:5061;branch=z9hG4bK0AB665A2.75FBEC2;branched=FALSE;ms-
internal-info="ciqPyXH2Akj5ksp0Wo3GaLo6DCCxh1-77C23BsCgAA"
Authentication-Info: Kerberos
rspauth="602306092A864886F71201020201011100FFFFFFFF182A5E33F648272908940BE72430A362",
srand="5CF74D5C", snum="38", opaque="A89755E7", qop="auth", targetname="sip/N14-
OCG.fabrikam.com", realm="SIP Communications Service"
Max-Forwards: 66
Via: SIP/2.0/TLS 10.29.105.34:1291;branch=z9hG4bK66AB579B.E60094D7;branched=FALSE;ms-
received-port=1291;ms-received-cid=126700
ms-edge-proxy-message-trust: ms-source-type=DirectPartner;ms-ep-fqdn=116-
rtc.fabrikam.com;ms-source-verified-user=verified;ms-source-network=federation
Via: SIP/2.0/TLS 10.29.104.82:33068;branch=z9hG4bK4DD678D9.6C02C440;branched=FALSE;ms-
internal-info="cgdEjJwnxotYtXhcHufcul-5V6kUVsAsRAYrqmMgAA";ms-received-port=33068;ms-
received-cid=15800
ms-archiving: TRUE
Via: SIP/2.0/TLS 10.29.106.56:32875;branch=z9hG4bK1CDBDCC0.5B60CDAF;branched=FALSE;ms-
received-port=32875;ms-received-cid=C700
Via: SIP/2.0/TLS 10.29.106.56:32876;branch=z9hG4bKc0ddcalc;ms-received-port=32876;ms-
received-cid=3C8E00
FROM:
<sip:alice@contoso.com;gruu;opaque=app:conf:chat:id:34EC7C6FEEC47347AC518A89994F01E5>;
tag=1f908ff25d
TO: <sip:leslie@fabrikam.com>;epid=4a5d495edf;tag=7e517ba081
CSEQ: 9 MESSAGE
CALL-ID: 2253fab3fcb147c3a8be00e941df6ed2
CONTENT-LENGTH: 86
CONTENT-TYPE: text/plain; charset=UTF-
8;msgr=WAAAtAE0ATQBtAC0ASQBNAC0ARgBvAHIAbQBhAHQA0gAgAEYATgA9AE0AUwAlADIAMABTAGgAZQBsAGw
AJQAYADAARABsAGcAJQAYADAAMgA7ACAARQBAGAD0AowAgAEMATwA9ADAA0wAgAEMAUwA9ADAA0wAgAFAARgA9A
DAACgANAAoADQA
Ms-Sender:
"Alice"<sip:alice@contoso.com;opaque=user:epid:XVjJHDlexlmisnhQrAkWqwAA;gruu>
Message-Id: 2
Alice: This IM text will be broadcast to all other conference participants.
```

#### 10. Bob signals that the MESSAGE was successfully received and processed.

```
SIP/2.0 200 OK
Via: SIP/2.0/TLS 10.29.106.52:5061;branch=z9hG4bKE10E8F31.CFFE0BBD;branched=FALSE;ms-
internal-info="cbSmwhbNjC62Wek1GebdqSnEtjCb_P_gu9EddarwAA"
Via: SIP/2.0/TLS 10.29.106.56:32860;branch=z9hG4bK6a543dac;ms-received-port=32860;ms-
received-cid=280700
From:
<sip:alice@contoso.com;gruu;opaque=app:conf:chat:id:34EC7C6FEEC47347AC518A89994F01E5>;
tag=69e3d4d355
To: <sip:bob@contoso.com>;tag=8d5fe550ec;epid=dceed2edfb
Call-ID: 7d8a83ab0e114373a8a2c8478b041285
CSeq: 7 MESSAGE
Contact: <sip:bob@contoso.com;opaque=user:epid:d7NL6_mHNFSL3I1rbITi2gAA;gruu>
User-Agent: UCCP/2.0.6362.0 OC/2.0.6362.0 (Microsoft Office Communicator)
Proxy-Authorization: Kerberos qop="auth", realm="SIP Communications Service",
opaque="CD48A57F", crand="c29d4077", cnum="87", targetname="sip/M17-
OCG.topa.contoso.com",
response="602306092a864886f71201020201011100ffffffff19e829d40e0027ccb112257cbae0ae87"
```



Content-Length: 0

## 11. Leslie signals that the MESSAGE was successfully received and processed.

```
SIP/2.0 200 OK
Via: SIP/2.0/TLS 10.29.106.5:5061;branch=z9hG4bK0AB665A2.75FBBE2;branched=FALSE;ms-internal-info="ciqPyXH2Akj5ksp0Wo3GaLo6DCCxh1-77C23BsCgAA"
Via: SIP/2.0/TLS 10.29.105.34:1291;branch=z9hG4bK66AB579B.E60094D7;branched=FALSE;ms-received-port=1291;ms-received-cid=126700
Via: SIP/2.0/TLS 10.29.104.82:33068;branch=z9hG4bK4DD678D9.6C02C440;branched=FALSE;ms-internal-info="cgdEjJwnxotYtXhcHufcu1-5V6kUVsAsRAYrqmMgAA";ms-received-port=33068;ms-received-cid=15800
Via: SIP/2.0/TLS 10.29.106.56:32875;branch=z9hG4bK1CDBDCC0.5B60CDAF;branched=FALSE;ms-received-port=32875;ms-received-cid=C700
Via: SIP/2.0/TLS 10.29.106.56:32876;branch=z9hG4bKc0ddcalc;ms-received-port=32876;ms-received-cid=3C8E00
From:
<sip:alice@contoso.com;gruu;opaque=app:conf:chat:id:34EC7C6FEEC47347AC518A89994F01E5>;tag=1f908ff25d
To: <sip:leslie@fabrikam.com>;epid=4a5d495edf;tag=7e517ba081
Call-ID: 2253fab3fcb147c3a8be00e941df6ed2
CSeq: 9 MESSAGE
Contact: <sip:leslie@fabrikam.com:4765;maddr=10.24.33.4;transport=tls>;proxy=replace
User-Agent: LCC/1.3
Proxy-Authentication: Kerberos qop="auth", realm="SIP Communications Service", opaque="A89755E7", crand="9c90f6ff", cnum="30", targetname="sip/N14-OCG.fabrikam.com", response="602306092a864886f71201020201011100ffffffffff1881c2675c619de3a68ff1364d09374a"
Content-Length: 0
```

## 12. Because the IM MCU has confirmed successful delivery of the MESSAGE to all other conference participants (2), it sends a BENOTIFY to the originator of the message, indicating success through IMDN. The **message-id** node, "2" in this case, corresponds to the **Message-Id** value that was returned to the sender in the previous 202 response. **recipient** nodes in the IMDN are used to communicate failure reasons. Because there are no **recipient** nodes, it means that this message was successfully delivered to all IM conference participants (2).

```
BENOTIFY sip:10.29.107.208:4549;transport=tls;ms-opaque=232f90d8bd;ms-received-cid=278C00;grid SIP/2.0
Via: SIP/2.0/TLS 10.29.106.52:5061;branch=z9hG4bK91A7D60F.8CA55DD1;branched=FALSE
Authentication-Info: Kerberos
rspauth="602306092A864886F71201020201011100FFFFFFFF582C9A91232D41E4679E9916568D21F",
srand="0B039919", snum="146", opaque="FAD7FAF9", qop="auth", targetname="sip/M17-OCG.topa.contoso.com", realm="SIP Communications Service"
Max-Forwards: 69
Via: SIP/2.0/TLS 10.29.106.56:32860;branch=z9hG4bK92ef85b2;ms-received-port=32860;ms-received-cid=280700
FROM:
<sip:alice@contoso.com;gruu;opaque=app:conf:chat:id:34EC7C6FEEC47347AC518A89994F01E5>;tag=1522e88d0
TO: <sip:alice@contoso.com>;epid=bd4bd366c2;tag=ed6cde9bad
CSEQ: 1 BENOTIFY
CALL-ID: ceb555f8ac224a489bfb3008029724da
CONTENT-LENGTH: 230
CONTENT-TYPE: application/ms-imdn+xml
<?xml version="1.0" encoding="utf-8"?><imdn
xmlns:xsi="http://www.w3.org/2001/XMLSchema-instance"
xmlns:xsd="http://www.w3.org/2001/XMLSchema"
xmlns="http://schemas.microsoft.com/rtc/2005/08/imdn">
```

```
<message-id>2</message-id>
</imdn>
```

#### 4.2.2 IMDN Failure Notification

When a protocol client sends an IM during a conference, it is first informed by the IM MCU that the IM was successfully received through a 202 Accepted. Later, the sender receives an autonomous notification from the IM MCU to reflect the delivery status of the message with respect to each of the other conference participants (2). When an IM is sent during a conference, and one of the participants (2) fails to receive the message, the flow is the same as the previous example, except for the IMDN XML in the final BENOTIFY.

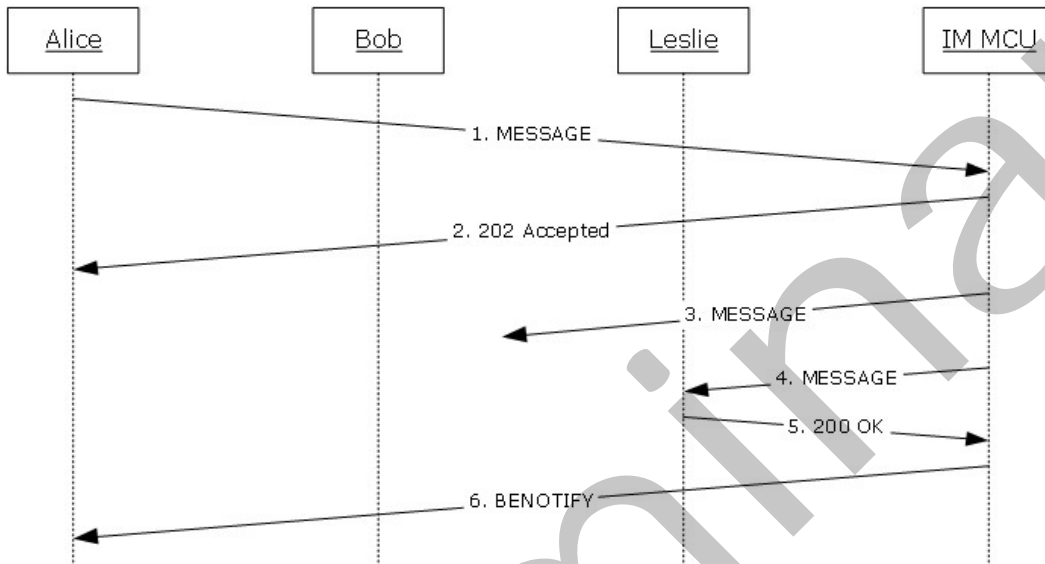

**Figure 4: Alice is notified that Bob failed to receive an instant message**

After the IM MCU has determined the delivery status of the message with respect to each participant (2), it sends a BENOTIFY to the originator of the message, giving details of any delivery failures.

As in the success case, the **message-id** node corresponds to the **Message-Id** value that was returned to the sender in the previous 202 response, which is "2".

In this example, one delivery failure is seen, as specified in the **recipient** node. The SIP status code, here "408", is returned in the **status** element. As shown in this particular example, a list of key-value pairs might also be present in an **entry** node under the **recipient** node to provide more detailed information about the failure. In this example, the key is "ms-diagnostics" and the value is a string that corresponds to the server diagnostic code associated with this delivery failure.

The fact that there is only one **recipient** node implies that all other IM conference participants (2) successfully received the message.

```
BENOTIFY sip:10.56.64.122:3411;transport=tls;ms-opaque=7d628159ec;ms-received-cid=4300;grid
SIP/2.0
Via: SIP/2.0/TLS 10.29.105.158:5061;branch=z9hG4bK78EF956F.5D6163CC;branched=FALSE
Authentication-Info: Kerberos
rspauth="602306092A864886F71201020201011100FFFFFFFF57915829E714A206FFD92C0E6418FC15",
```

```
srand="BCAB27CA", snum="97", opaque="B2E1665B", qop="auth", targetname="sip/C20-
OCG.contoso.com", realm="SIP Communications Service"
Max-Forwards: 69
Via: SIP/2.0/TLS 10.29.105.158:2013;branch=z9hG4bK8989ef39;ms-received-port=2013;ms-received-
cid=7900
FROM:
<sip:alice@contoso.com;gruu;opaque=app:conf:chat:id:EEA460DFBFB7EF478D51BA84F07727F9>;tag=7ad
513c20
TO: <sip:alice@contoso.com>;epid=bd4bd366c2;tag=60561d8186
CSEQ: 1 BENOTIFY
CALL-ID: 5932d2d309f845e2aeb907d4efd81b3d
CONTENT-LENGTH: 485
CONTENT-TYPE: application/ms-imdn+xml
<?xml version="1.0" encoding="utf-8"?><imdn xmlns:xsi="http://www.w3.org/2001/XMLSchema-
instance" xmlns:xsd="http://www.w3.org/2001/XMLSchema"
xmlns="http://schemas.microsoft.com/rtc/2005/08/imdn">
  <message-id>2</message-id>
  <recipient
uri="&lt; sip: bob@contoso.com; opaque=user: epid: d7NL6_mHNFSL3I1rbITi2gAA; gruu &gt; ">
    <status>408</status>
    <entry>
      <key>ms-diagnostics</key>
      <value>6001;source="C20-OCG.contoso.com";reason="Request
Timeout";component="ImMcu"</value>
    </entry>
  </recipient>
</imdn>
```

## 4.3 IM Conference Exit Scenarios

### 4.3.1 A User Is Ejected from an IM Conference

In this example, Alice, Bob, and Carol are in a conference and Alice ejects Carol from it.

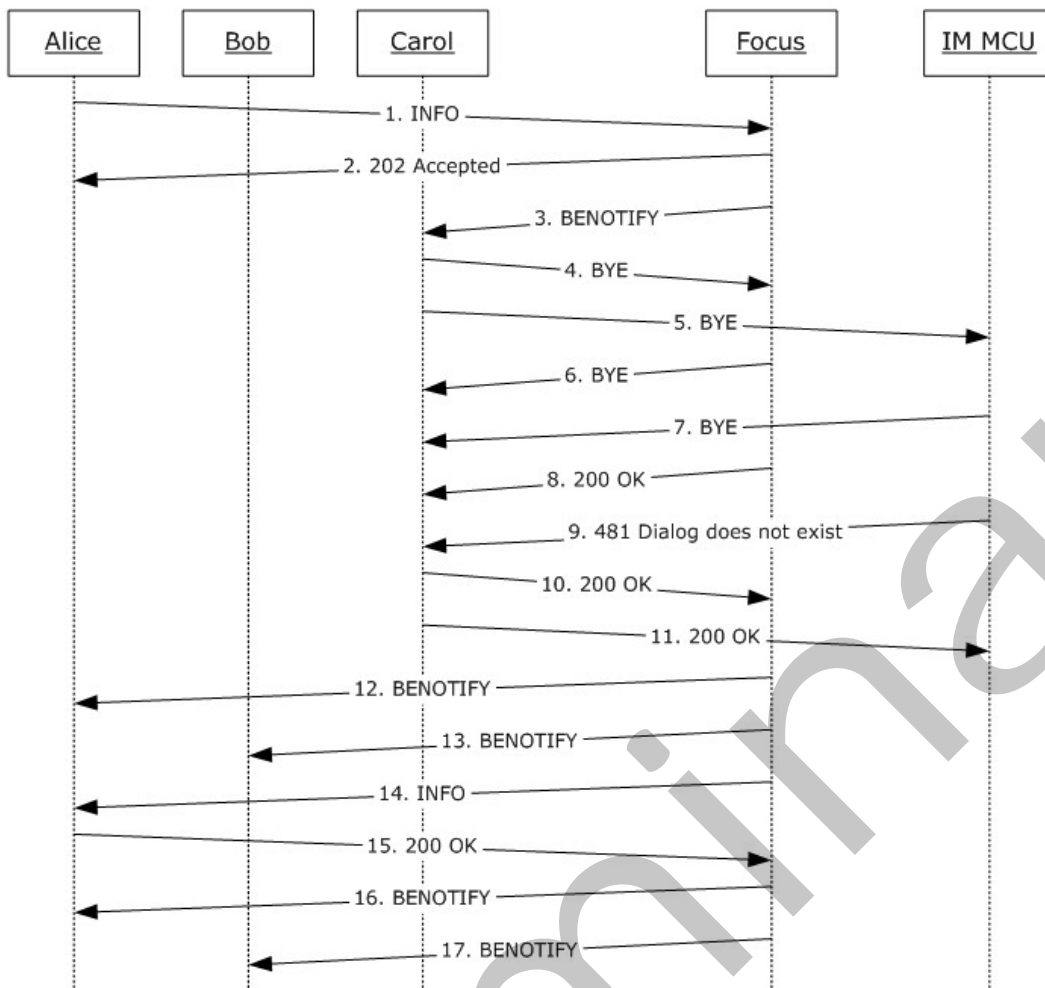

**Figure 5: Alice ejects Carol from the conference**

1. Alice sends the **deleteUser** request to the focus to eject Carol.

```

INFO
sip:alice@contoso.com;gruu;opaque=app:conf:focus:id:7ECB5F9BFFB1F343B36775DBA09E8038
SIP/2.0
Via: SIP/2.0/TLS 10.56.64.122:2157
Max-Forwards: 70
From: <sip:alice@contoso.com>;tag=58b76ebb1c;epid=bd4bd366c2
To:
<sip:alice@contoso.com;gruu;opaque=app:conf:focus:id:7ECB5F9BFFB1F343B36775DBA09E8038>
;tag=3C150080
Call-ID: cfc48d02676c47379c7083eb783ad2ab
CSeq: 2 INFO
User-Agent: UCCP/2.0.6362.0 OC/2.0.6362.0 (Microsoft Office Communicator)
Supported: timer
Proxy-Authorization: Kerberos qop="auth", realm="SIP Communications Service",
opaque="4EBBA7AE", crand="e9a45dde", cnum="133", targetname="sip/M17-
OCG.topa.contoso.com",
response="602306092a864886f71201020201011100ffffffff6bc0b1f134b8369e09f6e0791f085db7"
Content-Type: application/cccp+xml

```

```
Content-Length: 477
<?xml version="1.0"?>
<request xmlns="urn:ietf:params:xml:ns:cccp"
xmlns:mscp="http://schemas.microsoft.com/rtc/2005/08/cccpextensions" C3PVersion="1"
to="sip:alice@contoso.com;gruu;opaque=app:conf:focus:id:7ECB5F9BFFB1F343B36775DBA09E80
38" from="sip:alice@contoso.com" requestId="63022864">
  <deleteUser>
    <userKeys
confEntity="sip:alice@contoso.com;gruu;opaque=app:conf:focus:id:7ECB5F9BFFB1F343B36775
DBA09E8038" userEntity="sip:carol@contoso.com" />
  </deleteUser>
</request>
```

## 2. The focus responds that the command has been accepted for processing.

```
SIP/2.0 202 Accepted
Authentication-Info: Kerberos
rspauth="602306092A864886F71201020201011100FFFFFFFF86443316ED4CA391BB37E9718D648540",
srand="5EA04670", snum="172", opaque="4EBBA7AE", qop="auth", targetname="sip/M17-
OCG.topa.contoso.com", realm="SIP Communications Service"
From: "Alice"<sip:alice@contoso.com>;tag=58b76ebb1c;epid=bd4bd366c2
To:
<sip:alice@contoso.com;gruu;opaque=app:conf:focus:id:7ECB5F9BFFB1F343B36775DBA09E8038>
;tag=3C150080
Call-ID: cfc48d02676c47379c7083eb783ad2ab
CSeq: 2 INFO
Via: SIP/2.0/TLS 10.56.64.122:2157;received=10.29.107.208;ms-received-port=2157;ms-
received-cid=29500
Content-Length: 0
```

## 3. Carol is notified by the focus that she has been forcibly ejected from the conference.

```
BENOTIFY sip:10.29.107.208:2308;transport=tls;ms-opaque=3c71125d8b;ms-received-
cid=200;grid SIP/2.0
Via: SIP/2.0/TLS 10.29.106.52:5061;branch=z9hG4bKBFB1B21E7.AE524FDD;branched=FALSE
Authentication-Info: NTLM rspauth="0100000000000000B11BC12064D52E88",
srand="CFD01F89", snum="212", opaque="5CA5FA8E", qop="auth", targetname="M17-
OCG.topa.contoso.com", realm="SIP Communications Service"
Max-Forwards: 70
To: <sip:carol@contoso.com>;tag=d468b2a0c0;epid=dceed2edfb
From:
<sip:alice@contoso.com;gruu;opaque=app:conf:focus:id:7ECB5F9BFFB1F343B36775DBA09E8038>
;tag=99000080
Call-ID: 87434074d1244e8d89881d1f8d243783
CSeq: 3 BENOTIFY
Event: conference
subscription-state: terminated;expires=0;reason=ParticipantRemoved
Expires: 0
Content-Length: 0
ms-diagnostics-public: 3118;reason="Participant Removed"
```

## 4. Carol sends a BYE to the focus.

```
BYE
sip:alice@contoso.com;gruu;opaque=app:conf:focus:id:7ECB5F9BFFB1F343B36775DBA09E8038
SIP/2.0
Via: SIP/2.0/TLS 10.56.65.217:2308
```

```
Max-Forwards: 70
From: <sip:carol@contoso.com>;tag=dfccec5fb4;epid=dceed2edfb
To:
<sip:alice@contoso.com;gruu;opaque=app:conf:focus:id:7ECB5F9BFFB1F343B36775DBA09E8038>
;tag=0D440080
Call-ID: 1e294f6aa2ff4fccaf796b2e7fb723be
CSeq: 2 BYE
User-Agent: UCCP/2.0.6362.0 OC/2.0.6362.0 (Microsoft Office Communicator)
Proxy-Authorization: NTLM qop="auth", realm="SIP Communications Service",
opaque="5CA5FA8B", crand="183d43f6", cnum="144", targetname="M17-
OCG.topa.contoso.com", response="01000000b8d32206fa814f9364d52e88"
Content-Length: 0
```

#### 5. Carol also sends a BYE to the IM MCU.

```
BYE sip:poola.topa.contoso.com:5061;transport=tls;ms-fe=M17-OCG.topa.contoso.com;ms-
role-rs-from;ms-role-rs-to;ms-ent-dest;lr;ms-rgs-cid=200;ms-route-sig=aal-
PcEiAipyZlYF3-1w9yVGO7MuY3Nw2L1UuIVQAA SIP/2.0
Via: SIP/2.0/TLS 10.56.65.217:2308
Max-Forwards: 70
From: <sip:carol@contoso.com>;tag=8d9b5cc1fb;epid=dceed2edfb
To:
<sip:alice@contoso.com;gruu;opaque=app:conf:chat:id:7ECB5F9BFFB1F343B36775DBA09E8038>;
tag=740746dec
Call-ID: 08501c03562b4515alad55e367dd503d
CSeq: 2 BYE
Route: <sip:poola.topa.contoso.com:5062;transport=tls;ms-fe=M18-OCG.topa.contoso.com>
User-Agent: UCCP/2.0.6362.0 OC/2.0.6362.0 (Microsoft Office Communicator)
Proxy-Authorization: NTLM qop="auth", realm="SIP Communications Service",
opaque="5CA5FA8B", crand="6dc12184", cnum="145", targetname="M17-
OCG.topa.contoso.com", response="0100000040676203564268f864d52e88"
Content-Length: 0
```

#### 6. The focus sends a BYE to Carol.

```
BYE sip:10.29.107.208:2308;transport=tls;ms-opaque=3c71125d8b;ms-received-cid=200;grid
SIP/2.0
Via: SIP/2.0/TLS 10.29.106.52:5061;branch=z9hG4bK84AB2CF9.FE5FB404;branched=FALSE
Authentication-Info: NTLM rspauth="010000000000000081CFA34164D52E88",
srand="7F2A719B", snum="213", opaque="5CA5FA8B", qop="auth", targetname="M17-
OCG.topa.contoso.com", realm="SIP Communications Service"
Max-Forwards: 70
From:
<sip:alice@contoso.com;gruu;opaque=app:conf:focus:id:7ECB5F9BFFB1F343B36775DBA09E8038>
;tag=0D440080
To: <sip:carol@contoso.com>;tag=dfccec5fb4;epid=dceed2edfb
Call-ID: 1e294f6aa2ff4fccaf796b2e7fb723be
CSeq: 2147483645 BYE
Reason: SIP;cause=481;text="Participant Removed"
Content-Length: 0
ms-diagnostics-public: 3118;reason="Participant Removed"
```

#### 7. The IM MCU also sends a BYE to Carol.

```
BYE sip:10.29.107.208:2308;transport=tls;ms-opaque=3c71125d8b;ms-received-cid=200;grid
SIP/2.0
```

```
Via: SIP/2.0/TLS 10.29.106.52:5061;branch=z9hG4bK813470AD.FD03477F;branched=FALSE;ms-internal-info="ca3SzQzTPM7Vg7kxWWw15db-EJmXn9A0d_EddarwAA"
Authentication-Info: NTLM rspauth="010000000000000061385D6F64D52E88",
srand="461D78BD", snum="214", opaque="5CA5FA8B", qop="auth", targetname="M17-OCG.topa.contoso.com", realm="SIP Communications Service"
Max-Forwards: 69
Via: SIP/2.0/TLS 10.29.106.56:18164;branch=z9hG4bK86ed724f;ms-received-port=18164;ms-received-cid=31900
FROM:
<sip:alice@contoso.com;gruu;opaque=app:conf:chat:id:7ECB5F9BFFB1F343B36775DBA09E8038>;tag=740746dec
TO: <sip:carol@contoso.com>;epid=dceed2edfb;tag=8d9b5cc1fb
CSEQ: 2 BYE
CALL-ID: 08501c03562b4515a1ad55e367dd503d
CONTENT-LENGTH: 0
```

8. The focus gives a success response to Carol's BYE request.

```
SIP/2.0 200 OK
Authentication-Info: NTLM rspauth="01000000000000001D5B9E5464D52E88",
srand="583C12F1", snum="215", opaque="5CA5FA8B", qop="auth", targetname="M17-OCG.topa.contoso.com", realm="SIP Communications Service"
From: "Carol"<sip:carol@contoso.com>;tag=dfccec5fb4;epid=dceed2edfb
To:
<sip:alice@contoso.com;gruu;opaque=app:conf:focus:id:7ECB5F9BFFB1F343B36775DBA09E8038>;tag=0D440080
Call-ID: 1e294f6aa2ff4fccaf796b2e7fb723be
CSeq: 2 BYE
Via: SIP/2.0/TLS 10.56.65.217:2308;received=10.29.107.208;ms-received-port=2308;ms-received-cid=200
Content-Length: 0
```

9. The IM MCU gives a failure response to Carol's BYE request, because it had already terminated her dialog.

```
SIP/2.0 481 Dialog does not exist
Authentication-Info: NTLM rspauth="01000000372D4F439939FAA764D52E88",
srand="7B435466", snum="216", opaque="5CA5FA8B", qop="auth", targetname="M17-OCG.topa.contoso.com", realm="SIP Communications Service"
Via: SIP/2.0/TLS 10.56.65.217:2308;received=10.29.107.208;ms-received-port=2308;ms-received-cid=200
FROM: <sip:carol@contoso.com>;tag=8d9b5cc1fb;epid=dceed2edfb
TO:
<sip:alice@contoso.com;gruu;opaque=app:conf:chat:id:7ECB5F9BFFB1F343B36775DBA09E8038>;tag=740746dec
CSEQ: 2 BYE
CALL-ID: 08501c03562b4515a1ad55e367dd503d
CONTENT-LENGTH: 0
Ms-Diagnostics: 6019;source="M18-OCG.topa.contoso.com";reason="Dialog does not exist";component="ImMcu"
```

10. Carol responds with success for the BYE that she received from the focus.

```
SIP/2.0 200 OK
Via: SIP/2.0/TLS 10.29.106.52:5061;branch=z9hG4bK84AB2CF9.FE5FB404;branched=FALSE
```

From:  
<sip:alice@contoso.com;gruu;opaque=app:conf:focus:id:7ECB5F9BFFB1F343B36775DBA09E8038>;tag=0D440080  
To: <sip:carol@contoso.com>;tag=dfccec5fb4;epid=dceed2edfb  
Call-ID: 1e294f6aa2ff4fccaf796b2e7fb723be  
CSeq: 2147483645 BYE  
User-Agent: UCCP/2.0.6362.0 OC/2.0.6362.0 (Microsoft Office Communicator)  
Proxy-Authorization: NTLM qop="auth", realm="SIP Communications Service",  
opaque="5CA5FA8B", crand="cae34494", cnum="146", targetname="M17-OCG.topa.contoso.com", response="0100000030303030552db08d64d52e88"  
Content-Length: 0

#### 11. Carol responds with success for the BYE that she received from the IM MCU.

SIP/2.0 200 OK  
Via: SIP/2.0/TLS 10.29.106.52:5061;branch=z9hG4bK813470AD.FD03477F;branched=FALSE;ms-internal-info="ca3SszQzTPM7Vg7kxWWw15db-EJmXn9A0d\_EddarwAA"  
Via: SIP/2.0/TLS 10.29.106.56:18164;branch=z9hG4bK86ed724f;ms-received-port=18164;ms-received-cid=31900  
From:  
<sip:alice@contoso.com;gruu;opaque=app:conf:chat:id:7ECB5F9BFFB1F343B36775DBA09E8038>;tag=740746dec  
To: <sip:carol@contoso.com>;tag=8d9b5cc1fb;epid=dceed2edfb  
Call-ID: 08501c03562b4515a1ad55e367dd503d  
CSeq: 2 BYE  
User-Agent: UCCP/2.0.6362.0 OC/2.0.6362.0 (Microsoft Office Communicator)  
Proxy-Authorization: NTLM qop="auth", realm="SIP Communications Service",  
opaque="5CA5FA8B", crand="ea343736", cnum="147", targetname="M17-OCG.topa.contoso.com", response="010000003030303048aabbdd64d52e88"  
Content-Length: 0

#### 12. An update is sent to each participant (2), after first sending to Alice.

BENOTIFY sip:10.29.107.208:2157;transport=tls;ms-opaque=ae7937d6e6;ms-received-cid=29500;grid SIP/2.0  
Via: SIP/2.0/TLS 10.29.106.52:5061;branch=z9hG4bK74B6E95E.6011A72A;branched=FALSE  
Authentication-Info: Kerberos  
rspauth="602306092A864886F71201020201011100FFFFFFFFD50AB313D0DA217BA3A547727FE3C08",  
srand="E8F4A9CD", snum="173", opaque="4EBBA7AE", qop="auth", targetname="sip/M17-OCG.topa.contoso.com", realm="SIP Communications Service"  
Max-Forwards: 70  
To: <sip:alice@contoso.com>;tag=8calc2ecee;epid=bd4bd366c2  
Content-Length: 1541  
From:  
<sip:alice@contoso.com;gruu;opaque=app:conf:focus:id:7ECB5F9BFFB1F343B36775DBA09E8038>;tag=0C390080  
Call-ID: e4687f7cae464055aae47121f976c941  
CSeq: 9 BENOTIFY  
Content-Type: application/conference-info+xml  
Event: conference  
subscription-state: active;expires=3600  
<conference-info xmlns="urn:ietf:params:xml:ns:conference-info"  
xmlns:msacp="http://schemas.microsoft.com/rtc/2005/08/acpconfinfoextensions"  
xmlns:msav="http://schemas.microsoft.com/rtc/2005/08/avconfinfoextensions"  
xmlns:msci="http://schemas.microsoft.com/rtc/2005/08/confinfoextensions"  
xmlns:msdata="http://schemas.microsoft.com/rtc/2005/08/dataconfinfoextensions"  
xmlns:msim="http://schemas.microsoft.com/rtc/2005/08/imconfinfoextensions"  
xmlns:ci="urn:ietf:params:xml:ns:conference-info"  
xmlns:cis="urn:ietf:params:xml:ns:conference-info-separator"



```

entity="sip:alice@contoso.com;gruu;opaque=app:conf:focus:id:7ECB5F9BFFB1F343B36775DBA0
9E8038" state="partial" version="10">
  <users state="partial">
    <user entity="sip:carol@contoso.com" state="full">
      <display-text>Carol</display-text>
      <roles>
        <entry>attendee</entry>
      </roles>
      <endpoint entity="{C263F024-15CC-4B33-971D-FCF9BE23BB0D}" msci:session-
type="chat" msci:endpoint-
uri="sip:carol@contoso.com;opaque=user:epid:d7NL6_mHNFSL3I1rbITi2gAA;gruu">
        <status>connected</status>
        <joining-method>dialed-in</joining-method>
        <media id="1">
          <type>chat</type>
        </media>
        <msci:endpoint-capabilities>
          <msim:endpoint-capabilities>
            <msim:supported-im-formats>text/rtf application/x-ms-ink image/gif
multipart/alternative application/ms-imdn+xml</msim:supported-im-formats>
            <msim:user-agent>UCCP/2.0.6362.0 OC/2.0.6362.0 (Microsoft Office
Communicator)</msim:user-agent>
          </msim:endpoint-capabilities>
        </msci:endpoint-capabilities>
      </endpoint>
    </user>
  </users>
</conference-info>

```

### 13. The same update is sent to Bob.

```

BENOTIFY sip:10.29.107.208:3346;transport=tls;ms-opaque=28d3eab13b;ms-received-
cid=16C000;grid SIP/2.0
Via: SIP/2.0/TLS 10.29.106.56:5061;branch=z9hG4bK8ED5B734.E117FD72;branched=FALSE
Authentication-Info: NTLM rspauth="010000003000000BFBFB46E554C2961",
srand="286F1714", snum="121", opaque="6F277244", qop="auth", targetname="M18-
OCG.topa.contoso.com", realm="SIP Communications Service"
Max-Forwards: 70
To: <sip:bob@contoso.com>;tag=1975ba9368;epid=65a77e620d
Content-Length: 1541
From:
<sip:alice@contoso.com;gruu;opaque=app:conf:focus:id:7ECB5F9BFFB1F343B36775DBA09E8038>
;tag=9A750080
Call-ID: f41a3d199b074484b257db390ef4a60d
CSeq: 5 BENOTIFY
Content-Type: application/conference-info+xml
Event: conference
subscription-state: active;expires=3600
<conference-info xmlns="urn:ietf:params:xml:ns:conference-info"
xmlns:msacp="http://schemas.microsoft.com/rtc/2005/08/acpconfinfoextensions"
xmlns:msav="http://schemas.microsoft.com/rtc/2005/08/avconfinfoextensions"
xmlns:msci="http://schemas.microsoft.com/rtc/2005/08/confinfoextensions"
xmlns:msdata="http://schemas.microsoft.com/rtc/2005/08/dataconfinfoextensions"
xmlns:msim="http://schemas.microsoft.com/rtc/2005/08/imconfinfoextensions"
xmlns:ci="urn:ietf:params:xml:ns:conference-info"
xmlns:cis="urn:ietf:params:xml:ns:conference-info-separator"
entity="sip:alice@contoso.com;gruu;opaque=app:conf:focus:id:7ECB5F9BFFB1F343B36775DBA0
9E8038" state="partial" version="10">
  <users state="partial">
    <user entity="sip:carol@contoso.com" state="full">

```

```

    <display-text>Carol</display-text>
    <roles>
      <entry>attendee</entry>
    </roles>
    <endpoint entity="{C263F024-15CC-4B33-971D-FCF9BE23BB0D}" msci:session-
type="chat" msci:endpoint-
uri="sip:carol@contoso.com;opaque=user:epid:d7NL6_mHNFSL3I1rbITi2gAA;gruu">
      <status>connected</status>
      <joining-method>dialed-in</joining-method>
      <media id="1">
        <type>chat</type>
      </media>
      <msci:endpoint-capabilities>
        <msim:endpoint-capabilities>
          <msim:supported-im-formats>text/rtf application/x-ms-ink image/gif
multipart/alternative application/ms-imdn+xml</msim:supported-im-formats>
          <msim:user-agent>UCCP/2.0.6362.0 OC/2.0.6362.0 (Microsoft Office
Communicator)</msim:user-agent>
        </msim:endpoint-capabilities>
      </msci:endpoint-capabilities>
    </endpoint>
  </user>
</users>
</conference-info>

```

#### 14. The final "success" is issued for Alice's **deleteUser** request.

```

INFO sip:10.29.107.208:2157;transport=tls;ms-opaque=ae7937d6e6;ms-received-
cid=29500;grid SIP/2.0
Via: SIP/2.0/TLS 10.29.106.52:5061;branch=z9hG4bKFAFA26818.12DEDCF4;branched=FALSE
Authentication-Info: Kerberos
rspauth="602306092A864886F71201020201011100FFFFFFFF1DA63C4524C86ACE81AF0D61DB55BB1",
srand="F4849582", snum="174", opaque="4EBBA7AE", qop="auth", targetname="sip/M17-
OCG.topa.contoso.com", realm="SIP Communications Service"
Max-Forwards: 70
Content-Length: 1017
From:
<sip:alice@contoso.com;gruu;opaque=app:conf:focus:id:7ECB5F9BFFB1F343B36775DBA09E8038>
;tag=3C150080
To: <sip:alice@contoso.com>;tag=58b76ebblc;epid=bd4bd366c2
Call-ID: cfc48d02676c47379c7083eb783ad2ab
CSeq: 1 INFO
Content-Type: application/cccp+xml
<response xmlns="urn:ietf:params:xml:ns:cccp"
xmlns:msacp="http://schemas.microsoft.com/rtc/2005/08/acpconfinfoextensions"
xmlns:tns="http://schemas.microsoft.com/rtc/2005/08/avconfinfoextensions"
xmlns:mscp="http://schemas.microsoft.com/rtc/2005/08/cccpextensions"
xmlns:msci="http://schemas.microsoft.com/rtc/2005/08/confinfoextensions"
xmlns:msdata="http://schemas.microsoft.com/rtc/2005/08/dataconfinfoextensions"
xmlns:msim="http://schemas.microsoft.com/rtc/2005/08/imconfinfoextensions"
xmlns:ci="urn:ietf:params:xml:ns:conference-info"
xmlns:cis="urn:ietf:params:xml:ns:conference-info-separator"
xmlns:mcls="urn:ietf:params:xml:ns:mcls" requestId="63022864" C3PVersion="1"
from="sip:alice@contoso.com;gruu;opaque=app:conf:focus:id:7ECB5F9BFFB1F343B36775DBA09E
8038" to="sip:alice@contoso.com" code="success">
  <deleteUser>
    <conferenceKeys
confEntity="sip:alice@contoso.com;gruu;opaque=app:conf:focus:id:7ECB5F9BFFB1F343B36775
DBA09E8038" />
    <ci:user entity="sip:bob@contoso.com" />
  </deleteUser>
</response>

```

```
</deleteUser>
</response>
```

15. Alice sends a 200 OK for the INFO she just received.

```
SIP/2.0 200 OK
Via: SIP/2.0/TLS 10.29.106.52:5061;branch=z9hG4bKAF26818.12DEDCF4;branched=FALSE
From:
<sip:alice@contoso.com;gruu;opaque=app:conf:focus:id:7ECB5F9BFFB1F343B36775DBA09E8038>
;tag=3C150080
To: <sip:alice@contoso.com>;tag=58b76ebbc;epid=bd4bd366c2
Call-ID: cfc48d02676c47379c7083eb783ad2ab
CSeq: 1 INFO
Contact: <sip:alice@contoso.com;opaque=user:epid:XVjJHDlexlmisnhQrAkWqAA;gruu>
User-Agent: UCCP/2.0.6362.0 OC/2.0.6362.0 (Microsoft Office Communicator)
Proxy-Authentication: Kerberos qop="auth", realm="SIP Communications Service",
opaque="4EBBA7AE", crand="062bc3b8", cnum="134", targetname="sip/M17-
OCG.topa.contoso.com",
response="602306092a864886f71201020201011100FFFFFFFF9135b124523d72e9f52eff1ae4231214"
Content-Length: 0
```

16. An update is sent to each participant (2), after first sending it to Alice.

```
BENOTIFY sip:10.29.107.208:2157;transport=tls;ms-opaque=ae7937d6e6;ms-received-
cid=29500;grid SIP/2.0
Via: SIP/2.0/TLS 10.29.106.52:5061;branch=z9hG4bKCCF83472.D64644E4;branched=FALSE
Authentication-Info: Kerberos
rspauth="602306092A864886F71201020201011100FFFFFFFFC91491E6E9586D10FDF01BBFF8CABF38",
srand="E9DC5768", snum="175", opaque="4EBBA7AE", qop="auth", targetname="sip/M17-
OCG.topa.contoso.com", realm="SIP Communications Service"
Max-Forwards: 70
To: <sip:alice@contoso.com>;tag=8calc2ecee;epid=bd4bd366c2
Content-Length: 790
From:
<sip:alice@contoso.com;gruu;opaque=app:conf:focus:id:7ECB5F9BFFB1F343B36775DBA09E8038>
;tag=0C390080
Call-ID: e4687f7cae464055aae47121f976c941
CSeq: 10 BENOTIFY
Content-Type: application/conference-info+xml
Event: conference
subscription-state: active;expires=3600
<conference-info xmlns="urn:ietf:params:xml:ns:conference-info"
xmlns:msacp="http://schemas.microsoft.com/rtc/2005/08/acpconfinfoextensions"
xmlns:msav="http://schemas.microsoft.com/rtc/2005/08/avconfinfoextensions"
xmlns:msci="http://schemas.microsoft.com/rtc/2005/08/confinfoextensions"
xmlns:msdata="http://schemas.microsoft.com/rtc/2005/08/dataconfinfoextensions"
xmlns:msim="http://schemas.microsoft.com/rtc/2005/08/imconfinfoextensions"
xmlns:ci="urn:ietf:params:xml:ns:conference-info"
xmlns:cis="urn:ietf:params:xml:ns:conference-info-separator"
entity="sip:alice@contoso.com;gruu;opaque=app:conf:focus:id:7ECB5F9BFFB1F343B36775DBA0
9E8038" state="partial" version="11">
  <users state="partial">
    <user entity="sip:carol@contoso.com" state="deleted" />
  </users>
</conference-info>
```

17. The same update is sent to Bob.

```
BENOTIFY sip:10.29.107.208:3346;transport=tls;ms-opaque=28d3eab13b;ms-received-
cid=16C000;grid SIP/2.0
Via: SIP/2.0/TLS 10.29.106.56:5061;branch=z9hG4bK8FD5B734.557049F6;branched=FALSE
Authentication-Info: NTLM rspauth="010000000300000023490E0E554C2961",
srand="6498AFAD", snum="122", opaque="6F277244", qop="auth", targetname="M18-
OCG.topa.contoso.com", realm="SIP Communications Service"
Max-Forwards: 70
To: <sip:bob@contoso.com>;tag=1975ba9368;epid=65a77e620d
Content-Length: 790
From:
<sip:alice@contoso.com;gruu;opaque=app:conf:focus:id:7ECB5F9BFFB1F343B36775DBA09E8038>
;tag=9A750080
Call-ID: f41a3d199b074484b257db390ef4a60d
CSeq: 6 BENOTIFY
Content-Type: application/conference-info+xml
Event: conference
subscription-state: active;expires=3600
<conference-info xmlns="urn:ietf:params:xml:ns:conference-info"
xmlns:msacp="http://schemas.microsoft.com/rtc/2005/08/acpconfinfoextensions"
xmlns:msav="http://schemas.microsoft.com/rtc/2005/08/avconfinfoextensions"
xmlns:msci="http://schemas.microsoft.com/rtc/2005/08/confinfoextensions"
xmlns:msdata="http://schemas.microsoft.com/rtc/2005/08/dataconfinfoextensions"
xmlns:msim="http://schemas.microsoft.com/rtc/2005/08/imconfinfoextensions"
xmlns:ci="urn:ietf:params:xml:ns:conference-info"
xmlns:cis="urn:ietf:params:xml:ns:conference-info-separator"
entity="sip:alice@contoso.com;gruu;opaque=app:conf:focus:id:7ECB5F9BFFB1F343B36775DBA0
9E8038" state="partial" version="11">
  <users state="partial">
    <user entity="sip:carol@contoso.com" state="deleted" />
  </users>
</conference-info>
```

#### 4.3.2 A Client Leaves an IM Conference

In this example, Alice, Bob, and Carol are in a conference, and Carol decides to leave the conference.

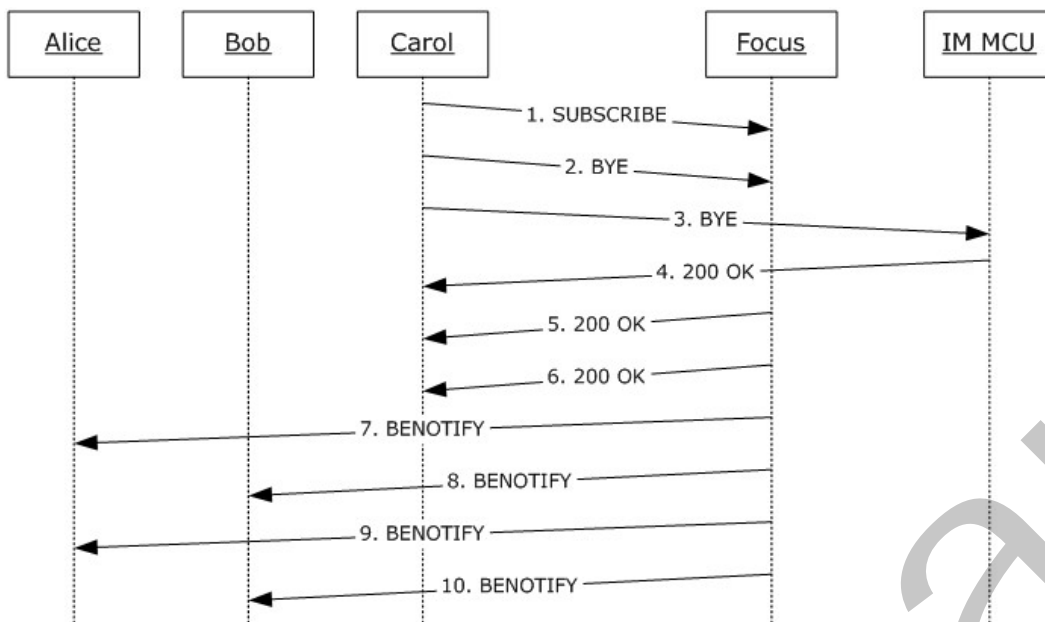

**Figure 6: Carol leaves the conference**

1. Carol sends a SUBSCRIBE to the focus to terminate her previous **subscription**.

```

SUBSCRIBE
sip:alice@contoso.com;gruu;opaque=app:conf:focus:id:5DF1BD8C2B991B4390685C6D219C8C2E
SIP/2.0
Via: SIP/2.0/TLS 10.56.65.217:2308
Max-Forwards: 70
From: <sip:carol@contoso.com>;tag=3641b258ee;epid=dceed2edfb
To:
<sip:alice@contoso.com;gruu;opaque=app:conf:focus:id:5DF1BD8C2B991B4390685C6D219C8C2E>
;tag=B74D0080
Call-ID: 63b1db1e79d34b2a9f7c80eed08749dd
CSeq: 2 SUBSCRIBE
Contact: <sip:carol@contoso.com;opaque=user:epid:d7NL6_mHNfSL3I1rbITi2gAA;gruu>
User-Agent: UCCP/2.0.6362.0 OC/2.0.6362.0 (Microsoft Office Communicator)
Event: conference
Expires: 0
Accept: application/conference-info+xml
Proxy-Authorization: NTLM qop="auth", realm="SIP Communications Service",
opaque="5CA5FA8B", crand="a349f34b", cnum="159", targetname="M17-
OCG.topa.contoso.com", response="01000000000000073b4432564d52e88"
Content-Length: 0
  
```

2. Then, Carol sends a BYE to the focus.

```

BYE
sip:alice@contoso.com;gruu;opaque=app:conf:focus:id:5DF1BD8C2B991B4390685C6D219C8C2E
SIP/2.0
Via: SIP/2.0/TLS 10.56.65.217:2308
Max-Forwards: 70
From: <sip:carol@contoso.com>;tag=a7fb635ce5;epid=dceed2edfb
  
```

To:  
<sip:alice@contoso.com;gruu;opaque=app:conf:focus:id:5DF1BD8C2B991B4390685C6D219C8C2E>  
;tag=1C490080  
Call-ID: cc0aea8a111245e483889ee3046b0cdd  
CSeq: 2 BYE  
User-Agent: UCCP/2.0.6362.0 OC/2.0.6362.0 (Microsoft Office Communicator)  
Proxy-Authorization: NTLM qop="auth", realm="SIP Communications Service",  
opaque="5CA5FA8B", crand="6f11123a", cnum="160", targetname="M17-  
OCG.topa.contoso.com", response="01000000000000039e331d064d52e88"  
Content-Length: 0

### 3. And Carol also sends a BYE to the IM MCU.

BYE sip:poola.topa.contoso.com:5061;transport=tls;ms-fe=M17-OCG.topa.contoso.com;ms-  
role-rs-from;ms-role-rs-to;ms-ent-dest;lr;ms-rgs-cid=200;ms-route-  
sig=aaNmLvrONmtomq224PODzEBNDcYdNsaheM1UuIVQAA SIP/2.0  
Via: SIP/2.0/TLS 10.56.65.217:2308  
Max-Forwards: 70  
From: <sip:carol@contoso.com>;tag=4e8a884047;epid=dceed2edfb  
To:  
<sip:alice@contoso.com;gruu;opaque=app:conf:chat:id:5DF1BD8C2B991B4390685C6D219C8C2E>;  
tag=6dbfbd40f5  
Call-ID: 9326d544b5de45869fe39ff75eef2287  
CSeq: 2 BYE  
Route: <sip:poola.topa.contoso.com:5062;transport=tls;ms-fe=M18-OCG.topa.contoso.com>  
User-Agent: UCCP/2.0.6362.0 OC/2.0.6362.0 (Microsoft Office Communicator)  
Proxy-Authorization: NTLM qop="auth", realm="SIP Communications Service",  
opaque="5CA5FA8B", crand="421e39e4", cnum="161", targetname="M17-  
OCG.topa.contoso.com", response="01000000f030240621df7d6f64d52e88"  
Content-Length: 0

### 4. The IM MCU sends Carol a 200 OK for her BYE.

SIP/2.0 200 OK  
Authentication-Info: NTLM rspauth="01000000DC53270358568D7264D52E88",  
srand="8D3D0370", snum="231", opaque="5CA5FA8B", qop="auth", targetname="M17-  
OCG.topa.contoso.com", realm="SIP Communications Service"  
Via: SIP/2.0/TLS 10.56.65.217:2308;received=10.29.107.208;ms-received-port=2308;ms-  
received-cid=200  
FROM: <sip:carol@contoso.com>;tag=4e8a884047;epid=dceed2edfb  
TO:  
<sip:alice@contoso.com;gruu;opaque=app:conf:chat:id:5DF1BD8C2B991B4390685C6D219C8C2E>;  
tag=6dbfbd40f5  
CSEQ: 2 BYE  
CALL-ID: 9326d544b5de45869fe39ff75eef2287  
CONTENT-LENGTH: 0

### 5. The focus sends Carol a 200 OK for her unSUBSCRIBE.

SIP/2.0 200 Sub dialog terminated  
Contact: <sip:poola.topa.contoso.com:5061;transport=tls;ms-fe=M17-  
OCG.topa.contoso.com>;isfocus  
Authentication-Info: NTLM rspauth="010000007465652E8E37A51664D52E88",  
srand="3B053A7C", snum="232", opaque="5CA5FA8B", qop="auth", targetname="M17-  
OCG.topa.contoso.com", realm="SIP Communications Service"  
From: "Carol"<sip:carol@contoso.com>;tag=3641b258ee;epid=dceed2edfb

To:  
<sip:alice@contoso.com;gruu;opaque=app:conf:focus:id:5DF1BD8C2B991B4390685C6D219C8C2E>  
;tag=B74D0080  
Call-ID: 63b1db1e79d34b2a9f7c80eed08749dd  
CSeq: 2 SUBSCRIBE  
Via: SIP/2.0/TLS 10.56.65.217:2308;received=10.29.107.208;ms-received-port=2308;ms-  
received-cid=200  
Expires: 0  
Content-Length: 0

## 6. The focus also sends Carol a 200 OK for her BYE.

SIP/2.0 200 OK  
Authentication-Info: NTLM rspauth="010000006F73742EA96BE9EF64D52E88",  
srand="9D061EB1", snum="233", opaque="5CA5FA8B", qop="auth", targetname="M17-  
OCG.topa.contoso.com", realm="SIP Communications Service"  
From: "Carol"<sip:carol@contoso.com>;tag=a7fb635ce5;epid=dceed2edfb  
To:  
<sip:alice@contoso.com;gruu;opaque=app:conf:focus:id:5DF1BD8C2B991B4390685C6D219C8C2E>  
;tag=1C490080  
Call-ID: cc0aea8a111245e483889ee3046b0cdd  
CSeq: 2 BYE  
Via: SIP/2.0/TLS 10.56.65.217:2308;received=10.29.107.208;ms-received-port=2308;ms-  
received-cid=200  
Content-Length: 0

## 7. Because Carol has terminated her IM, the focus sends a BENOTIFY to each remaining participant (2), after first sending it to Alice.

BENOTIFY sip:10.29.107.208:2157;transport=tls;ms-opaque=ae7937d6e6;ms-received-  
cid=29500;grid SIP/2.0  
Via: SIP/2.0/TLS 10.29.106.52:5061;branch=z9hG4bKKA706A80.806C351F;branched=FALSE  
Authentication-Info: Kerberos  
rspauth="602306092A864886F71201020201011100FFFFFFFF8814AB945CAE28D7A87FC47DC25AB434",  
srand="596D4EDD", snum="204", opaque="4EBBA7AE", qop="auth", targetname="sip/M17-  
OCG.topa.contoso.com", realm="SIP Communications Service"  
Max-Forwards: 70  
To: <sip:alice@contoso.com>;tag=60d87b19a5;epid=bd4bd366c2  
Content-Length: 1541  
From:  
<sip:alice@contoso.com;gruu;opaque=app:conf:focus:id:5DF1BD8C2B991B4390685C6D219C8C2E>  
;tag=0D440080  
Call-ID: 3ba565d959df4655a7b9790211317473  
CSeq: 7 BENOTIFY  
Content-Type: application/conference-info+xml  
Event: conference  
subscription-state: active;expires=3600  
<conference-info xmlns="urn:ietf:params:xml:ns:conference-info"  
xmlns:msacp="http://schemas.microsoft.com/rtc/2005/08/acpconfinfoextensions"  
xmlns:msav="http://schemas.microsoft.com/rtc/2005/08/avconfinfoextensions"  
xmlns:msci="http://schemas.microsoft.com/rtc/2005/08/confinfoextensions"  
xmlns:msdata="http://schemas.microsoft.com/rtc/2005/08/dataconfinfoextensions"  
xmlns:msim="http://schemas.microsoft.com/rtc/2005/08/imconfinfoextensions"  
xmlns:ci="urn:ietf:params:xml:ns:conference-info"  
xmlns:cis="urn:ietf:params:xml:ns:conference-info-separator"  
entity="sip:alice@contoso.com;gruu;opaque=app:conf:focus:id:5DF1BD8C2B991B4390685C6D21  
9C8C2E" state="partial" version="10">  
<users state="partial">

```

<user entity="sip:carol@contoso.com" state="full">
  <display-textCarol</display-text>
  <roles>
    <entry>attendee</entry>
  </roles>
  <endpoint entity="{EE12854F-3E10-4EBC-A10D-9E157AF08598}" msci:session-
type="chat" msci:endpoint-
uri="sip:carol@contoso.com;opaque=user:epid:d7NL6_mHNFSL3I1rbITi2gAA;gruu">
  <status>connected</status>
  <joining-method>dialed-in</joining-method>
  <media id="1">
    <type>chat</type>
  </media>
  <msci:endpoint-capabilities>
    <msim:endpoint-capabilities>
      <msim:supported-im-formats>text/rtf application/x-ms-ink image/gif
multipart/alternative application/ms-imdn+xml</msim:supported-im-formats>
      <msim:user-agent>UCCP/2.0.6362.0 OC/2.0.6362.0 (Microsoft Office
Communicator)</msim:user-agent>
    </msim:endpoint-capabilities>
  </msci:endpoint-capabilities>
</endpoint>
</user>
</users>
</conference-info>

```

## 8. The same information is relayed to Bob.

```

BENOTIFY sip:10.29.107.208:3346;transport=tls;ms-opaque=28d3eab13b;ms-received-
cid=16C000;grid SIP/2.0
Via: SIP/2.0/TLS 10.29.106.56:5061;branch=z9hG4bKCB8BD123.83A98F12;branched=FALSE
Authentication-Info: NTLM rspauth="01000000DC86C10061FD476C554C2961",
srand="8D126FC1", snum="138", opaque="6F277244", qop="auth", targetname="M18-
OCG.topa.contoso.com", realm="SIP Communications Service"
Max-Forwards: 70
To: <sip:bob@contoso.com>;tag=88a2ee1c94;epid=65a77e620d
Content-Length: 1541
From:
<sip:alice@contoso.com;gruu;opaque=app:conf:focus:id:5DF1BD8C2B991B4390685C6D219C8C2E>
;tag=404B0080
Call-ID: 718c30adefb34d93bd272cf7d465e71b
CSeq: 3 BENOTIFY
Content-Type: application/conference-info+xml
Event: conference
subscription-state: active;expires=3600
<conference-info xmlns="urn:ietf:params:xml:ns:conference-info"
xmlns:msacp="http://schemas.microsoft.com/rtc/2005/08/acpconfinfoextensions"
xmlns:msav="http://schemas.microsoft.com/rtc/2005/08/avconfinfoextensions"
xmlns:msci="http://schemas.microsoft.com/rtc/2005/08/confinfoextensions"
xmlns:msdata="http://schemas.microsoft.com/rtc/2005/08/dataconfinfoextensions"
xmlns:msim="http://schemas.microsoft.com/rtc/2005/08/imconfinfoextensions"
xmlns:ci="urn:ietf:params:xml:ns:conference-info"
xmlns:cis="urn:ietf:params:xml:ns:conference-info-separator"
entity="sip:alice@contoso.com;gruu;opaque=app:conf:focus:id:5DF1BD8C2B991B4390685C6D21
9C8C2E" state="partial" version="10">
  <users state="partial">
    <user entity="sip:carol@contoso.com" state="full">
      <display-text>Carol</display-text>
      <roles>

```



```

    <entry>attendee</entry>
  </roles>
  <endpoint entity="{EE12854F-3E10-4EBC-A10D-9E157AF08598}" msci:session-
type="chat" msci:endpoint-
uri="sip:carol@contoso.com;opaque=user:epid:d7NL6_mHNfSL3I1rbITi2gAA;gruu">
    <status>connected</status>
    <joining-method>dialled-in</joining-method>
    <media id="1">
      <type>chat</type>
    </media>
    <msci:endpoint-capabilities>
      <msim:endpoint-capabilities>
        <msim:supported-im-formats>text/rtf application/x-ms-ink image/gif
multipart/alternative application/ms-imdn+xml</msim:supported-im-formats>
        <msim:user-agent>UCCP/2.0.6362.0 OC/2.0.6362.0 (Microsoft Office
Communicator)</msim:user-agent>
      </msim:endpoint-capabilities>
    </msci:endpoint-capabilities>
  </endpoint>
</user>
</users>
</conference-info>

```

9. Finally, each participant (2) is informed that Carol has left the conference. First, Alice gets this notification.

```

BENOTIFY sip:10.29.107.208:2157;transport=tls;ms-opaque=ae7937d6e6;ms-received-
cid=29500;grid SIP/2.0
Via: SIP/2.0/TLS 10.29.106.52:5061;branch=z9hG4bKKB706A80.2CE486D7;branched=FALSE
Authentication-Info: Kerberos
rspauth="602306092A864886F71201020201011100FFFFFFFF4C4A157D74AA7FAFB1917742FA66B285",
srand="B85FB625", snum="205", opaque="4EBBA7AE", qop="auth", targetname="sip/M17-
OCG.topa.contoso.com", realm="SIP Communications Service"
Max-Forwards: 70
To: <sip:alice@contoso.com>;tag=60d87b19a5;epid=bd4bd366c2
Content-Length: 790
From:
<sip:alice@contoso.com;gruu;opaque=app:conf:focus:id:5DF1BD8C2B991B4390685C6D219C8C2E>
;tag=0D440080
Call-ID: 3ba565d959df4655a7b9790211317473
CSeq: 8 BENOTIFY
Content-Type: application/conference-info+xml
Event: conference
subscription-state: active;expires=3600
<conference-info xmlns="urn:ietf:params:xml:ns:conference-info"
xmlns:msacp="http://schemas.microsoft.com/rtc/2005/08/acpconfinfoextensions"
xmlns:msav="http://schemas.microsoft.com/rtc/2005/08/avconfinfoextensions"
xmlns:msci="http://schemas.microsoft.com/rtc/2005/08/confinfoextensions"
xmlns:msdata="http://schemas.microsoft.com/rtc/2005/08/dataconfinfoextensions"
xmlns:msim="http://schemas.microsoft.com/rtc/2005/08/imconfinfoextensions"
xmlns:ci="urn:ietf:params:xml:ns:conference-info"
xmlns:cis="urn:ietf:params:xml:ns:conference-info-separator"
entity="sip:alice@contoso.com;gruu;opaque=app:conf:focus:id:5DF1BD8C2B991B4390685C6D21
9C8C2E" state="partial" version="11">
  <users state="partial">
    <user entity="sip:carol@contoso.com" state="deleted" />
  </users>
</conference-info>

```

10. Then Bob is notified that Carol has left the conference.

```
BENOTIFY sip:10.29.107.208:3346;transport=tls;ms-opaque=28d3eab13b;ms-received-
cid=16C000;grid SIP/2.0
Via: SIP/2.0/TLS 10.29.106.56:5061;branch=z9hG4bKCC8BD123.3F686649;branched=FALSE
Authentication-Info: NTLM rspauth="01000000DC86C100B8299779554C2961",
srand="61EC0ED3", snum="139", opaque="6F277244", qop="auth", targetname="M18-
OCG.topa.contoso.com", realm="SIP Communications Service"
Max-Forwards: 70
To: <sip:bob@contoso.com>;tag=88a2ee1c94;epid=65a77e620d
Content-Length: 790
From:
<sip:alice@contoso.com;gruu;opaque=app:conf:focus:id:5DF1BD8C2B991B4390685C6D219C8C2E>
;tag=404B0080
Call-ID: 718c30adefb34d93bd272cf7d465e71b
CSeq: 4 BENOTIFY
Content-Type: application/conference-info+xml
Event: conference
subscription-state: active;expires=3600
<conference-info xmlns="urn:ietf:params:xml:ns:conference-info"
xmlns:msacp="http://schemas.microsoft.com/rtc/2005/08/acpconfinfoextensions"
xmlns:msav="http://schemas.microsoft.com/rtc/2005/08/avconfinfoextensions"
xmlns:msci="http://schemas.microsoft.com/rtc/2005/08/confinfoextensions"
xmlns:msdata="http://schemas.microsoft.com/rtc/2005/08/dataconfinfoextensions"
xmlns:msim="http://schemas.microsoft.com/rtc/2005/08/imconfinfoextensions"
xmlns:ci="urn:ietf:params:xml:ns:conference-info"
xmlns:cis="urn:ietf:params:xml:ns:conference-info-separator"
entity="sip:alice@contoso.com;gruu;opaque=app:conf:focus:id:5DF1BD8C2B991B4390685C6D21
9C8C2E" state="partial" version="11">
  <users state="partial">
    <user entity="sip:carol@contoso.com" state="deleted" />
  </users>
</conference-info>
```

## **5 Security**

### **5.1 Security Considerations for Implementers**

None.

### **5.2 Index of Security Parameters**

None.

Preliminary

## 6 Appendix A: IM Endpoint Capabilities Schema

Following is the schema for IM endpoint capabilities.

```
<xs:schema targetNamespace="http://schemas.microsoft.com/rtc/2005/08/imconfinfoextensions"
  elementFormDefault="qualified"
  attributeFormDefault="unqualified"
  version="1.0"
  xmlns:ms="urn:microsoft-cpp-xml-serializer"
  xmlns:tns="http://schemas.microsoft.com/rtc/2005/08/imconfinfoextensions"
  xmlns:xs="http://www.w3.org/2001/XMLSchema">

  <xs:complexType name="settings-type"
    ms:className="C3PImMcuSettingsType">
    <xs:sequence>
      <xs:any namespace="##any" processContents="lax" minOccurs="0"
        maxOccurs="unbounded"/>
    </xs:sequence>
  </xs:complexType>
  <xs:element name="settings" type="tns:settings-type" ms:ignore="true"/>

  <xs:simpleType name="supported-im-formats-type">
    <xs:annotation>
      <xs:documentation>
        A string indicating the im content types that can be
        rendered by the endpoint
      </xs:documentation>
    </xs:annotation>
    <xs:restriction base="xs:string">
      <xs:maxLength value="512"/>
    </xs:restriction>
  </xs:simpleType>

  <xs:simpleType name="user-agent-type">
    <xs:annotation>
      <xs:documentation>
        A string indicating the user agent of the endpoint
      </xs:documentation>
    </xs:annotation>
    <xs:restriction base="xs:string">
      <xs:maxLength value="128"/>
    </xs:restriction>
  </xs:simpleType>
  <xs:complexType name="endpoint-capabilities-type"
    ms:className="C3PImMcuEndpointCapabilitiesType">
    <xs:sequence>
      <xs:element name="supported-im-formats"
        type="tns:supported-im-formats-type"
        minOccurs="0"/>
      <xs:element name="user-agent" type="tns:user-agent-type"
        minOccurs="0"/>
      <xs:any namespace="##other" processContents="lax" minOccurs="0"
        maxOccurs="unbounded"/>
    </xs:sequence>
  </xs:complexType>
  <xs:element name="endpoint-capabilities" type="tns:endpoint-
    capabilities-type" ms:ignore="true"/>

```

</xs:schema>

Preliminary

## 7 Appendix B: Instant Message Delivery Notification (IMDN) Schema

Following is the schema for Instant Message Delivery Notification (IMDN).

```
<xs:schema
  targetNamespace="http://schemas.microsoft.com/rtc/2005/08/imdn"
  elementFormDefault="qualified"
  attributeFormDefault="unqualified"
  version="1.0"
  xmlns:tns="http://schemas.microsoft.com/rtc/2005/08/imdn"
  xmlns:xs="http://www.w3.org/2001/XMLSchema">
  <!--
    imdn element
  -->
  <xs:element name="imdn" type="tns:imdn-type"/>

  <!--
    imdn type
  -->
  <xs:complexType name="imdn-type">
    <xs:sequence>
      <xs:element name="message-id" type="xs:unsignedInt"/>
      <xs:element name="recipient" type="tns:recipient-type"
        minOccurs="0" maxOccurs="unbounded"/>
      <xs:any namespace="##other" processContents="lax" minOccurs="0"
        maxOccurs="unbounded"/>
    </xs:sequence>
  </xs:complexType>

  <!--
    recipient type
  -->
  <xs:complexType name="recipient-type">
    <xs:sequence>
      <xs:element name="status" type="xs:unsignedInt"/>
      <xs:element name="entry" type="tns:key-value-pair-type"
        minOccurs="0" maxOccurs="unbounded"/>
      <xs:any namespace="##other" processContents="lax" minOccurs="0"
        maxOccurs="unbounded"/>
    </xs:sequence>
    <xs:attribute name="uri" type="xs:anyURI" use="required"/>
  </xs:complexType>

  <!--
    KEY VALUE PAIR TYPE
  -->
  <xs:complexType name="key-value-pair-type">
    <xs:sequence>
      <xs:element name="key" type="xs:string"/>
      <xs:element name="value" type="xs:string"/>
    </xs:sequence>
  </xs:complexType>
</xs:schema>
```

## 8 Appendix C: Product Behavior

The information in this specification is applicable to the following Microsoft products or supplemental software. References to product versions include released service packs:

- Microsoft® Office Communications Server 2007
- Microsoft® Office Communications Server 2007 R2
- Microsoft® Office Communicator 2007
- Microsoft® Office Communicator 2007 R2
- Microsoft® Lync™ Server 2010
- Microsoft® Lync™ 2010
- Microsoft® Lync® Server 2013 Preview
- Microsoft® Lync® 2013 Preview

Exceptions, if any, are noted below. If a service pack or Quick Fix Engineering (QFE) number appears with the product version, behavior changed in that service pack or QFE. The new behavior also applies to subsequent service packs of the product unless otherwise specified. If a product edition appears with the product version, behavior is different in that product edition.

Unless otherwise specified, any statement of optional behavior in this specification that is prescribed using the terms SHOULD or SHOULD NOT implies product behavior in accordance with the SHOULD or SHOULD NOT prescription. Unless otherwise specified, the term MAY implies that the product does not follow the prescription.

[<1> Section 3.1.3.4.1:](#) Office Communications Server 2007, Office Communicator 2007: This behavior is not supported.

[<2> Section 3.3.2.5.2:](#) Office Communications Server 2007, Office Communicator 2007: This behavior is not supported.

## 9 Change Tracking

No table of changes is available. The document is either new or has had no changes since its last release.

Preliminary



## 10 Index

### A

#### Abstract data model

##### client

- [INFO forwarding](#) 23
- [join conference](#) 15
- [leave conference](#) 18
- [MESSAGE forwarding](#) 20

##### server

- [INFO forwarding](#) 24
- [join conference](#) 16
- [leave conference](#) 19
- [MESSAGE forwarding](#) 21

[Applicability](#) 9

### C

[Capability negotiation](#) 9

[Change tracking](#) 80

#### Client

##### abstract data model

- [INFO forwarding](#) 23
- [join conference](#) 15
- [leave conference](#) 18
- [MESSAGE forwarding](#) 20

##### higher-layer triggered events

- [INFO forwarding](#) 24
- [join conference](#) 15
- [leave conference](#) 18
- [MESSAGE forwarding](#) 20

##### initialization

- [INFO forwarding](#) 24
- [join conference](#) 15
- [leave conference](#) 18
- [MESSAGE forwarding](#) 20

##### local events

- [INFO forwarding](#) 24
- [join conference](#) 16
- [leave conference](#) 19
- [MESSAGE forwarding](#) 21

##### message processing

- [INFO forwarding](#) 24
- [join conference](#) 15
- [leave conference](#) 18
- [MESSAGE forwarding](#) 20

[Ms-Sender extension](#) 15

##### sequencing rules

- [INFO forwarding](#) 24
- [join conference](#) 15
- [leave conference](#) 18
- [MESSAGE forwarding](#) 20

##### Session Description (SDP) exchange

- [join conference](#) 14

##### timer events

- [INFO forwarding](#) 24
- [join conference](#) 16
- [leave conference](#) 18
- [MESSAGE forwarding](#) 21

##### timers

- [INFO forwarding](#) 24
- [join conference](#) 15
- [leave conference](#) 18
- [MESSAGE forwarding](#) 20

[Client leaves conference example](#) 68

#### Common details

- [joining a conference](#) 14

#### Conference

##### join

##### client

- [abstract data model](#) 15
- [higher-layer triggered events](#) 15
- [initialization](#) 15
- [local events](#) 16
- [message processing](#) 15
- [ms-sender extension](#) 15
- [sequencing rules](#) 15
- [Session Description \(SDP\) exchange](#) 14
- [timer events](#) 16
- [timers](#) 15

- [common details](#) 14

##### example

- [via addUser dial-in](#) 26
- [via addUser dial-out](#) 40

##### server

- [abstract data model](#) 16
- [higher-layer triggered events](#) 16
- [initialization](#) 16
- [local events](#) 18
- message processing ([section 3.1.3.5.1](#) 17, [section 3.1.3.5.2](#) 17)
- ms-sender extension
  - [join conference](#) 15
- sequencing rules ([section 3.1.3.5.1](#) 17, [section 3.1.3.5.2](#) 17)
- [Session Description \(SDP\) exchange](#) 14
- [timer events](#) 17
- [timers](#) 16

[leave](#) 18

##### client

- [abstract data model](#) 18
- [higher-layer triggered events](#) 18
- [initialization](#) 18
- [local events](#) 19
- [message processing](#) 18
- [sequencing rules](#) 18
- [timer events](#) 18
- [timers](#) 18

[example](#) 68

- [user is ejected](#) 59

##### server

- [abstract data model](#) 19
- [higher-layer triggered events](#) 19
- [initialization](#) 19
- [local events](#) 19
- [message processing](#) 19
- [sequencing rules](#) 19
- [timer events](#) 19
- [timers](#) 19

## D

### Data model - abstract

#### client

- [INFO forwarding](#) 23
- [join conference](#) 15
- [leave conference](#) 18
- [MESSAGE forwarding](#) 20

#### server

- [INFO forwarding](#) 24
- [join conference](#) 16
- [leave conference](#) 19
- [MESSAGE forwarding](#) 21

## E

### [Examples](#) 26

#### join conference

- [via addUser dial-in](#) 26
- [via addUser dial-out](#) 40
- [leave conference](#) 68
- [user is ejected](#) 59
- [MESSAGE forwarding](#) 52
- [IMDN failure notification](#) 58

## F

### [Fields - vendor-extensible](#) 9

## G

### [Glossary](#) 7

## H

### Higher-layer triggered events

#### client

- [INFO forwarding](#) 24
- [join conference](#) 15
- [leave conference](#) 18
- [MESSAGE forwarding](#) 20

#### server

- [INFO forwarding](#) 25
- [join conference](#) 16
- [leave conference](#) 19
- [MESSAGE forwarding](#) 22

## I

### [IM endpoint capabilities schema](#) 76

### [IM Endpoint Capabilities Schema message](#) 10

### [IMDN failure notification example](#) 58

### [Implementer - security considerations](#) 75

### [Index of security parameters](#) 75

### [INFO forwarding](#) 23

#### client

- [abstract data model](#) 23
- [higher-layer triggered events](#) 24
- [initialization](#) 24
- [local events](#) 24
- [message processing](#) 24
- [sequencing rules](#) 24

#### [timer events](#) 24

#### [timers](#) 24

#### server

- [abstract data model](#) 24
- [higher-layer triggered events](#) 25
- [initialization](#) 25
- [local events](#) 25
- [message processing](#) 25
- [sequencing rules](#) 25
- [timer events](#) 25
- [timers](#) 25

### [Informative references](#) 8

### Initialization

#### client

- [INFO forwarding](#) 24
- [join conference](#) 15
- [leave conference](#) 18
- [MESSAGE forwarding](#) 20

#### server

- [INFO forwarding](#) 25
- [join conference](#) 16
- [leave conference](#) 19
- [MESSAGE forwarding](#) 22

### [Instant message deliver notification \(IMDN\) schema](#) 78

### [Instant Message Delivery Notification \(IMDN\)](#)

#### [Schema message](#) 11

### [Introduction](#) 7

## J

### [Join a conference](#) 14

#### client

- [abstract data model](#) 15
- [higher-layer triggered events](#) 15
- [initialization](#) 15
- [local events](#) 16
- [message processing](#) 15
- [ms-sender extension](#) 15
- [sequencing rules](#) 15
- [Session Description \(SDP\) exchange](#) 14
- [timer events](#) 16
- [timers](#) 15

#### server

- [abstract data model](#) 16
- [higher-layer triggered events](#) 16
- [initialization](#) 16
- [local events](#) 18
- message processing ([section 3.1.3.5.1](#) 17, [section 3.1.3.5.2](#) 17)
- [ms-sender extension](#) 15
- sequencing rules ([section 3.1.3.5.1](#) 17, [section 3.1.3.5.2](#) 17)
- [Session Description \(SDP\) exchange](#) 14
- [timer events](#) 17
- [timers](#) 16

### [Join conference via addUser dial-in example](#) 26

### [Join conference via addUser dial-out example](#) 40

## L

### Leave a conference

client  
[higher-layer triggered events](#) 18  
[Leave the conference](#) 18

client  
[abstract data model](#) 18  
[initialization](#) 18  
[local events](#) 19  
[message processing](#) 18  
[sequencing rules](#) 18  
[timer events](#) 18  
[timers](#) 18

server  
[abstract data model](#) 19  
[higher-layer triggered events](#) 19  
[initialization](#) 19  
[local events](#) 19  
[message processing](#) 19  
[sequencing rules](#) 19  
[timer events](#) 19  
[timers](#) 19

#### Local events

client  
[INFO forwarding](#) 24  
[join conference](#) 16  
[leave conference](#) 19  
[MESSAGE forwarding](#) 21

server  
[INFO forwarding](#) 25  
[join conference](#) 18  
[leave conference](#) 19  
[MESSAGE forwarding](#) 23

#### M

[MESSAGE forwarding](#) 19

client  
[abstract data model](#) 20  
[higher-layer triggered events](#) 20  
[initialization](#) 20  
[local events](#) 21  
[message processing](#) 20  
[sequencing rules](#) 20  
[timer events](#) 21  
[timers](#) 20

[example](#) 52  
[IMDN failure notification](#) 58

server  
[abstract data model](#) 21  
[higher-layer triggered events](#) 22  
[initialization](#) 22  
[local events](#) 23  
[message processing](#) 22  
[sequencing rules](#) 22  
[timer events](#) 23  
[timers](#) 22

#### Message processing

client  
[INFO forwarding](#) 24  
[join conference](#) 15  
[leave conference](#) 18  
[MESSAGE forwarding](#) 20

server

[INFO forwarding](#) 25  
join conference ([section 3.1.3.5.1](#) 17, [section 3.1.3.5.2](#) 17)

[leave conference](#) 19  
[MESSAGE forwarding](#) 22

[Message-Id Header message](#) 12

[Messages](#) 10  
[IM Endpoint Capabilities Schema](#) 10

[Instant Message Delivery Notification \(IMDN\) Schema](#) 11

[Message-Id Header](#) 12

[Ms-Focus-Uri Header](#) 12

[Ms-Sender Header](#) 11

[SDP for IM Session](#) 12

[transport](#) 10

[Ms-Focus-Uri Header message](#) 12

[Ms-Sender Header message](#) 11

#### N

[Normative references](#) 8

#### O

[Overview \(synopsis\)](#) 9

#### P

[Parameters - security index](#) 75

[Preconditions](#) 9

[Prerequisites](#) 9

[Product behavior](#) 79

#### R

[References](#) 8

[informative](#) 8

[normative](#) 8

[Relationship to other protocols](#) 9

#### S

##### Schemas

[IM endpoint capabilities](#) 76

[Instant message delivery notification \(IMDN\)](#) 78

[SDP for IM Session message](#) 12

##### Security

[implementer considerations](#) 75

[parameter index](#) 75

##### Sequencing rules

###### client

[INFO forwarding](#) 24

[join conference](#) 15

[leave conference](#) 18

[MESSAGE forwarding](#) 20

###### server

[INFO forwarding](#) 25

join conference ([section 3.1.3.5.1](#) 17, [section 3.1.3.5.2](#) 17)

[leave conference](#) 19

[MESSAGE forwarding](#) 22

##### Server

abstract data model	
<a href="#">INFO forwarding</a>	24
<a href="#">join conference</a>	16
<a href="#">leave conference</a>	19
<a href="#">MESSAGE forwarding</a>	21
higher-layer triggered events	
<a href="#">INFO forwarding</a>	25
<a href="#">join conference</a>	16
<a href="#">leave conference</a>	19
<a href="#">MESSAGE forwarding</a>	22
initialization	
<a href="#">INFO forwarding</a>	25
<a href="#">join conference</a>	16
<a href="#">leave conference</a>	19
<a href="#">MESSAGE forwarding</a>	22
local events	
<a href="#">INFO forwarding</a>	25
<a href="#">join conference</a>	18
<a href="#">leave conference</a>	19
<a href="#">MESSAGE forwarding</a>	23
message processing	
<a href="#">INFO forwarding</a>	25
join conference ( <a href="#">section 3.1.3.5.1</a> 17, <a href="#">section 3.1.3.5.2</a> 17)	
<a href="#">leave conference</a>	19
<a href="#">MESSAGE forwarding</a>	22
Ms-Sender extension	
<a href="#">join conference</a>	15
sequencing rules	
<a href="#">INFO forwarding</a>	25
join conference ( <a href="#">section 3.1.3.5.1</a> 17, <a href="#">section 3.1.3.5.2</a> 17)	
<a href="#">leave conference</a>	19
<a href="#">MESSAGE forwarding</a>	22
Session Description (SDP) exchange	
<a href="#">join conference</a>	14
timer events	
<a href="#">INFO forwarding</a>	25
<a href="#">join conference</a>	17
<a href="#">leave conference</a>	19
<a href="#">MESSAGE forwarding</a>	23
timers	
<a href="#">INFO forwarding</a>	25
<a href="#">join conference</a>	16
<a href="#">leave conference</a>	19
<a href="#">MESSAGE forwarding</a>	22
<a href="#">Standards assignments</a>	9
<b>T</b>	
Timer events	
client	
<a href="#">INFO forwarding</a>	24
<a href="#">join conference</a>	16
<a href="#">leave conference</a>	18
<a href="#">MESSAGE forwarding</a>	21
server	
<a href="#">INFO forwarding</a>	25
<a href="#">join conference</a>	17
<a href="#">leave conference</a>	19
<a href="#">MESSAGE forwarding</a>	23
Timers	
client	
<a href="#">INFO forwarding</a>	24
<a href="#">join conference</a>	15
<a href="#">leave conference</a>	18
<a href="#">MESSAGE forwarding</a>	20
server	
<a href="#">INFO forwarding</a>	25
<a href="#">join conference</a>	16
<a href="#">leave conference</a>	19
<a href="#">MESSAGE forwarding</a>	22
<a href="#">Tracking changes</a>	80
<a href="#">Transport</a>	10
Triggered events	
client	
<a href="#">INFO forwarding</a>	24
<a href="#">join conference</a>	15
<a href="#">leave conference</a>	18
<a href="#">MESSAGE forwarding</a>	20
server	
<a href="#">INFO forwarding</a>	25
<a href="#">join conference</a>	16
<a href="#">leave conference</a>	19
<a href="#">MESSAGE forwarding</a>	22
<b>U</b>	
<a href="#">User is ejected from conference example</a>	59
<b>V</b>	
<a href="#">Vendor-extensible fields</a>	9
<a href="#">Versioning</a>	9