

[MS-ADR2]:

Access Services Data Run Time Protocol Version 2

Intellectual Property Rights Notice for Open Specifications Documentation

- **Technical Documentation.** Microsoft publishes Open Specifications documentation (“this documentation”) for protocols, file formats, data portability, computer languages, and standards support. Additionally, overview documents cover inter-protocol relationships and interactions.
- **Copyrights.** This documentation is covered by Microsoft copyrights. Regardless of any other terms that are contained in the terms of use for the Microsoft website that hosts this documentation, you can make copies of it in order to develop implementations of the technologies that are described in this documentation and can distribute portions of it in your implementations that use these technologies or in your documentation as necessary to properly document the implementation. You can also distribute in your implementation, with or without modification, any schemas, IDLs, or code samples that are included in the documentation. This permission also applies to any documents that are referenced in the Open Specifications documentation.
- **No Trade Secrets.** Microsoft does not claim any trade secret rights in this documentation.
- **Patents.** Microsoft has patents that might cover your implementations of the technologies described in the Open Specifications documentation. Neither this notice nor Microsoft's delivery of this documentation grants any licenses under those patents or any other Microsoft patents. However, a given Open Specifications document might be covered by the Microsoft [Open Specifications Promise](#) or the [Microsoft Community Promise](#). If you would prefer a written license, or if the technologies described in this documentation are not covered by the Open Specifications Promise or Community Promise, as applicable, patent licenses are available by contacting iplg@microsoft.com.
- **License Programs.** To see all of the protocols in scope under a specific license program and the associated patents, visit the [Patent Map](#).
- **Trademarks.** The names of companies and products contained in this documentation might be covered by trademarks or similar intellectual property rights. This notice does not grant any licenses under those rights. For a list of Microsoft trademarks, visit www.microsoft.com/trademarks.
- **Fictitious Names.** The example companies, organizations, products, domain names, email addresses, logos, people, places, and events that are depicted in this documentation are fictitious. No association with any real company, organization, product, domain name, email address, logo, person, place, or event is intended or should be inferred.

Reservation of Rights. All other rights are reserved, and this notice does not grant any rights other than as specifically described above, whether by implication, estoppel, or otherwise.

Tools. The Open Specifications documentation does not require the use of Microsoft programming tools or programming environments in order for you to develop an implementation. If you have access to Microsoft programming tools and environments, you are free to take advantage of them. Certain Open Specifications documents are intended for use in conjunction with publicly available standards specifications and network programming art and, as such, assume that the reader either is familiar with the aforementioned material or has immediate access to it.

Support. For questions and support, please contact dochelp@microsoft.com.

Revision Summary

Date	Revision History	Revision Class	Comments
2/26/2016	1.0	New	Released new document.
7/15/2016	1.0	None	No changes to the meaning, language, or formatting of the technical content.
9/14/2016	1.0	None	No changes to the meaning, language, or formatting of the technical content.
12/15/2016	1.1	Minor	Clarified the meaning of the technical content.
3/28/2017	2.0	Major	Significantly changed the technical content.
4/28/2017	3.0	Major	Significantly changed the technical content.
9/19/2017	3.1	Minor	Clarified the meaning of the technical content.
12/12/2017	4.0	Major	Significantly changed the technical content.

Table of Contents

1	Introduction	21
1.1	Glossary	21
1.2	References	28
1.2.1	Normative References	28
1.2.2	Informative References	29
1.3	Overview	29
1.3.1	Session-based Protocol.....	29
1.3.2	Protocol Operations.....	30
1.4	Relationship to Other Protocols	30
1.5	Prerequisites/Preconditions	30
1.6	Applicability Statement	31
1.7	Versioning and Capability Negotiation	31
1.8	Vendor-Extensible Fields	31
1.9	Standards Assignments.....	31
2	Messages.....	32
2.1	Transport.....	32
2.2	Common Message Syntax	32
2.2.1	Namespaces	32
2.2.2	Messages.....	33
2.2.3	Elements	33
2.2.4	Complex Types.....	33
2.2.4.1	AccessServerMessage.....	37
2.2.4.2	ArrayOfKeyValuePair	38
2.2.4.3	CommandParameter.....	38
2.2.4.4	CommandResult	39
2.2.4.5	KeyValuePair	40
2.2.4.6	ServerHealthInformation.....	40
2.2.4.7	ArrayOfanyType.....	41
2.2.4.8	FilterInfo.....	41
2.2.4.9	DatabaseContext	42
2.2.4.10	NetworkCredential	43
2.2.4.11	ProvisionedDatabaseContext	44
2.2.4.12	SecureString	44
2.2.4.13	ServerContext	44
2.2.4.14	ArrayOfKeyValueOfstringstring	45
2.2.4.15	DatabaseProviderMessage.....	45
2.2.4.16	ArrayOfFieldSchema	46
2.2.4.17	ArrayOfint	46
2.2.4.18	ArrayOfParameterValue	46
2.2.4.19	ArrayOfstring.....	47
2.2.4.20	ClientMessage	47
2.2.4.21	Expression	47
2.2.4.22	FieldSchema.....	48
2.2.4.23	ParameterValue	51
2.2.4.24	AccessObject.....	52
2.2.4.25	AccessObjectIdentity	53
2.2.4.26	AccessObjectList	53
2.2.4.27	AccessProperties	53
2.2.4.28	AccessStorageObject.....	54
2.2.4.29	AppsForOfficeSettings.....	54
2.2.4.30	ArrayOfAccessObject	55
2.2.4.31	ArrayOfAccessObjectIdentity	55
2.2.4.32	ArrayOfArrayOfKeyValuePair.....	55
2.2.4.33	ArrayOfArrayOfstring.....	56

2.2.4.34	ArrayOfFirewallRule.....	56
2.2.4.35	ArrayOfKeyValueOfstringColumnb1rtN9t	56
2.2.4.36	CollationInfo.....	57
2.2.4.37	Column.....	58
2.2.4.38	ColumnLookup.....	59
2.2.4.39	ColumnValue	59
2.2.4.40	ConnectivityStatusInformation.....	60
2.2.4.41	DataMacro	60
2.2.4.42	EmbeddedExpression.....	60
2.2.4.43	ExtendedAttributes.....	61
2.2.4.44	FieldList	61
2.2.4.45	FirewallRule.....	61
2.2.4.46	Form	62
2.2.4.47	LinkedTable.....	62
2.2.4.48	ObjectIdentityList	62
2.2.4.49	Query	63
2.2.4.50	RequestApplication.....	63
2.2.4.51	RequestContext	65
2.2.4.52	RequestUser.....	65
2.2.4.53	ServiceError	66
2.2.4.54	ServiceParameters	66
2.2.4.55	ServiceResult	67
2.2.4.56	ServiceWarning	67
2.2.4.57	Table.....	67
2.2.4.58	UIMacro.....	68
2.2.4.59	AddFirewallRuleResult.....	68
2.2.5	Simple Types	68
2.2.5.1	AccessObjectType	69
2.2.5.2	AccessServerMessageButtons	70
2.2.5.3	AccessServerMessageId	71
2.2.5.4	AccessServerMessageSeverity	86
2.2.5.5	AccessServerMessageType	87
2.2.5.6	AnonymousAccessMode	87
2.2.5.7	CacheCommands	88
2.2.5.8	ClientMessageID	89
2.2.5.9	ConnectivityPermissionLevel.....	95
2.2.5.10	DatabaseProviderError.....	95
2.2.5.11	guid	95
2.2.5.12	LookupType.....	96
2.2.5.13	PackageSource	96
2.2.5.14	ServerStateFlags	97
2.2.5.15	SortType.....	97
2.2.5.16	SqlAuthenticationMode	98
2.2.5.17	UserRole.....	98
2.2.6	Attributes	99
2.2.7	Groups	99
2.2.8	Attribute Groups.....	99
2.2.9	Faults.....	99
2.2.9.1	Common Fault Identifiers.....	99
2.2.9.2	Runtime Fault Identifiers.....	100
2.2.9.3	Sql Fault Identifiers.....	100
2.2.9.4	Design Time Fault Identifiers	103
3	Protocol Details.....	106
3.1	Server Details.....	106
3.1.1	Abstract Data Model.....	106
3.1.1.1	Common Terms	107
3.1.1.2	SessionIdentifier	108

3.1.2	Timers	109
3.1.3	Initialization	109
3.1.4	Message Processing Events and Sequencing Rules	109
3.1.4.1	CloseSession	113
3.1.4.1.1	Messages	113
3.1.4.1.1.1	IAccessServiceSoap_CloseSession_InputMessage	113
3.1.4.1.1.2	IAccessServiceSoap_CloseSession_OutputMessage	114
3.1.4.1.2	Elements	114
3.1.4.1.2.1	CloseSession	114
3.1.4.1.2.2	CloseSessionResponse	114
3.1.4.1.3	Complex Types	115
3.1.4.1.4	Simple Types	115
3.1.4.1.5	Attributes	115
3.1.4.1.6	Groups	115
3.1.4.1.7	Attribute Groups	115
3.1.4.2	DeleteData	115
3.1.4.2.1	Messages	116
3.1.4.2.1.1	IAccessServiceSoap_DeleteData_InputMessage	116
3.1.4.2.1.2	IAccessServiceSoap_DeleteData_OutputMessage	116
3.1.4.2.2	Elements	116
3.1.4.2.2.1	DeleteData	116
3.1.4.2.2.2	DeleteDataResponse	117
3.1.4.2.3	Complex Types	117
3.1.4.2.4	Simple Types	118
3.1.4.2.5	Attributes	118
3.1.4.2.6	Groups	118
3.1.4.2.7	Attribute Groups	118
3.1.4.3	FixupRow	118
3.1.4.3.1	Messages	119
3.1.4.3.1.1	IAccessServiceSoap_FixupRow_InputMessage	119
3.1.4.3.1.2	IAccessServiceSoap_FixupRow_OutputMessage	119
3.1.4.3.2	Elements	119
3.1.4.3.2.1	FixupRow	119
3.1.4.3.2.2	FixupRowResponse	120
3.1.4.3.3	Complex Types	121
3.1.4.3.4	Simple Types	121
3.1.4.3.5	Attributes	121
3.1.4.3.6	Groups	121
3.1.4.3.7	Attribute Groups	121
3.1.4.4	GetData	121
3.1.4.4.1	Messages	122
3.1.4.4.1.1	IAccessServiceSoap_GetData_InputMessage	123
3.1.4.4.1.2	IAccessServiceSoap_GetData_OutputMessage	123
3.1.4.4.2	Elements	123
3.1.4.4.2.1	GetData	123
3.1.4.4.2.2	GetDataResponse	124
3.1.4.4.3	Complex Types	125
3.1.4.4.4	Simple Types	125
3.1.4.4.5	Attributes	125
3.1.4.4.6	Groups	125
3.1.4.4.7	Attribute Groups	125
3.1.4.5	GetDistinctValues	125
3.1.4.5.1	Messages	126
3.1.4.5.1.1	IAccessServiceSoap_GetDistinctValues_InputMessage	126
3.1.4.5.1.2	IAccessServiceSoap_GetDistinctValues_OutputMessage	126
3.1.4.5.2	Elements	126
3.1.4.5.2.1	GetDistinctValues	126
3.1.4.5.2.2	GetDistinctValuesResponse	127

3.1.4.5.3	Complex Types	128
3.1.4.5.4	Simple Types	128
3.1.4.5.5	Attributes	128
3.1.4.5.6	Groups	128
3.1.4.5.7	Attribute Groups	128
3.1.4.6	GetHealthScore	128
3.1.4.6.1	Messages	129
3.1.4.6.1.1	IAccessServiceSoap_GetHealthScore_InputMessage	129
3.1.4.6.1.2	IAccessServiceSoap_GetHealthScore_OutputMessage	129
3.1.4.6.2	Elements	129
3.1.4.6.2.1	GetHealthScore	130
3.1.4.6.2.2	GetHealthScoreResponse	130
3.1.4.6.3	Complex Types	130
3.1.4.6.4	Simple Types	130
3.1.4.6.5	Attributes	130
3.1.4.6.6	Groups	130
3.1.4.6.7	Attribute Groups	130
3.1.4.7	GetObjectSchema	131
3.1.4.7.1	Messages	131
3.1.4.7.1.1	IAccessServiceSoap_GetObjectSchema_InputMessage	131
3.1.4.7.1.2	IAccessServiceSoap_GetObjectSchema_OutputMessage	132
3.1.4.7.2	Elements	132
3.1.4.7.2.1	GetObjectSchema	132
3.1.4.7.2.2	GetObjectSchemaResponse	132
3.1.4.7.3	Complex Types	133
3.1.4.7.4	Simple Types	133
3.1.4.7.5	Attributes	133
3.1.4.7.6	Groups	133
3.1.4.7.7	Attribute Groups	133
3.1.4.8	InsertData	133
3.1.4.8.1	Messages	134
3.1.4.8.1.1	IAccessServiceSoap_InsertData_InputMessage	134
3.1.4.8.1.2	IAccessServiceSoap_InsertData_OutputMessage	135
3.1.4.8.2	Elements	135
3.1.4.8.2.1	InsertData	135
3.1.4.8.2.2	InsertDataResponse	136
3.1.4.8.3	Complex Types	136
3.1.4.8.4	Simple Types	136
3.1.4.8.5	Attributes	136
3.1.4.8.6	Groups	136
3.1.4.8.7	Attribute Groups	136
3.1.4.9	OpenResultSet	137
3.1.4.9.1	Messages	138
3.1.4.9.1.1	IAccessServiceSoap_OpenResultSet_InputMessage	138
3.1.4.9.1.2	IAccessServiceSoap_OpenResultSet_OutputMessage	138
3.1.4.9.2	Elements	138
3.1.4.9.2.1	OpenResultSet	139
3.1.4.9.2.2	OpenResultSetResponse	140
3.1.4.9.3	Complex Types	141
3.1.4.9.4	Simple Types	141
3.1.4.9.5	Attributes	141
3.1.4.9.6	Groups	141
3.1.4.9.7	Attribute Groups	141
3.1.4.10	OpenSession	141
3.1.4.10.1	Messages	142
3.1.4.10.1.1	IAccessServiceSoap_OpenSession_InputMessage	142
3.1.4.10.1.2	IAccessServiceSoap_OpenSession_OutputMessage	142
3.1.4.10.2	Elements	142

3.1.4.10.2.1	OpenSession	142
3.1.4.10.2.2	OpenSessionResponse	143
3.1.4.10.3	Complex Types	143
3.1.4.10.3.1	CultureCommandParameter	143
3.1.4.10.4	Simple Types	146
3.1.4.10.5	Attributes	146
3.1.4.10.6	Groups	146
3.1.4.10.7	Attribute Groups	146
3.1.4.11	UpdateData	146
3.1.4.11.1	Messages	147
3.1.4.11.1.1	IAccessServiceSoap_UpdateData_InputMessage	147
3.1.4.11.1.2	IAccessServiceSoap_UpdateData_OutputMessage	148
3.1.4.11.2	Elements	148
3.1.4.11.2.1	UpdateData	148
3.1.4.11.2.2	UpdateDataResponse	149
3.1.4.11.3	Complex Types	150
3.1.4.11.4	Simple Types	150
3.1.4.11.5	Attributes	150
3.1.4.11.6	Groups	150
3.1.4.11.7	Attribute Groups	150
3.1.4.12	AddFirewallRule	150
3.1.4.12.1	Messages	151
3.1.4.12.1.1	IAccessServiceSoap_AddFirewallRule_InputMessage	151
3.1.4.12.1.2	IAccessServiceSoap_AddFirewallRule_OutputMessage	151
3.1.4.12.2	Elements	151
3.1.4.12.2.1	AddFirewallRule	152
3.1.4.12.2.2	AddFirewallRuleResponse	152
3.1.4.12.3	Complex Types	152
3.1.4.12.3.1	AddFirewallRuleParameters	153
3.1.4.12.4	Simple Types	153
3.1.4.12.5	Attributes	153
3.1.4.12.6	Groups	153
3.1.4.12.7	Attribute Groups	153
3.1.4.13	CreateAccessObject	153
3.1.4.13.1	Messages	154
3.1.4.13.1.1	IAccessServiceSoap_CreateAccessObject_InputMessage	154
3.1.4.13.1.2	IAccessServiceSoap_CreateAccessObject_OutputMessage	154
3.1.4.13.2	Elements	154
3.1.4.13.2.1	CreateAccessObject	155
3.1.4.13.2.2	CreateAccessObjectResponse	155
3.1.4.13.3	Complex Types	156
3.1.4.13.3.1	ArrayOfParameterObject	156
3.1.4.13.3.2	CreateParameters	156
3.1.4.13.3.3	CreateResult	157
3.1.4.13.3.4	ParameterObject	157
3.1.4.13.3.5	ParameterObjectList	157
3.1.4.13.4	Simple Types	158
3.1.4.13.5	Attributes	158
3.1.4.13.6	Groups	158
3.1.4.13.7	Attribute Groups	158
3.1.4.14	CreatePackage	158
3.1.4.14.1	Messages	159
3.1.4.14.1.1	IAccessServiceSoap_CreatePackage_InputMessage	159
3.1.4.14.1.2	IAccessServiceSoap_CreatePackage_OutputMessage	159
3.1.4.14.2	Elements	159
3.1.4.14.2.1	CreatePackage	159
3.1.4.14.2.2	CreatePackageResponse	160
3.1.4.14.3	Complex Types	160

3.1.4.14.3.1	CreatePackageParameters.....	160
3.1.4.14.3.2	CreatePackageResult.....	161
3.1.4.14.4	Simple Types.....	161
3.1.4.14.4.1	PackagingOption.....	162
3.1.4.14.5	Attributes.....	162
3.1.4.14.6	Groups.....	162
3.1.4.14.7	Attribute Groups.....	162
3.1.4.15	DeleteAccessObject.....	162
3.1.4.15.1	Messages.....	163
3.1.4.15.1.1	IAccessServiceSoap_DeleteAccessObject_InputMessage.....	163
3.1.4.15.1.2	IAccessServiceSoap_DeleteAccessObject_OutputMessage.....	163
3.1.4.15.2	Elements.....	163
3.1.4.15.2.1	DeleteAccessObject.....	164
3.1.4.15.2.2	DeleteAccessObjectResponse.....	164
3.1.4.15.3	Complex Types.....	165
3.1.4.15.3.1	DeleteParameters.....	165
3.1.4.15.3.2	DeleteResult.....	165
3.1.4.15.4	Simple Types.....	166
3.1.4.15.5	Attributes.....	166
3.1.4.15.6	Groups.....	166
3.1.4.15.7	Attribute Groups.....	166
3.1.4.16	DeleteFirewallRules.....	166
3.1.4.16.1	Messages.....	166
3.1.4.16.1.1	IAccessServiceSoap_DeleteFirewallRules_InputMessage.....	167
3.1.4.16.1.2	IAccessServiceSoap_DeleteFirewallRules_OutputMessage.....	167
3.1.4.16.2	Elements.....	167
3.1.4.16.2.1	DeleteFirewallRules.....	167
3.1.4.16.2.2	DeleteFirewallRulesResponse.....	168
3.1.4.16.3	Complex Types.....	168
3.1.4.16.3.1	DeleteFirewallRulesParameters.....	168
3.1.4.16.3.2	DeleteFirewallRulesResult.....	169
3.1.4.16.3.3	FirewallRulesList.....	169
3.1.4.16.4	Simple Types.....	170
3.1.4.16.4.1	DeleteFirewallRulesOption.....	170
3.1.4.16.5	Attributes.....	170
3.1.4.16.6	Groups.....	170
3.1.4.16.7	Attribute Groups.....	170
3.1.4.17	GetAccessObject.....	170
3.1.4.17.1	Messages.....	171
3.1.4.17.1.1	IAccessServiceSoap_GetAccessObject_InputMessage.....	171
3.1.4.17.1.2	IAccessServiceSoap_GetAccessObject_OutputMessage.....	171
3.1.4.17.2	Elements.....	172
3.1.4.17.2.1	GetAccessObject.....	172
3.1.4.17.2.2	GetAccessObjectResponse.....	172
3.1.4.17.3	Complex Types.....	173
3.1.4.17.3.1	GetParameters.....	173
3.1.4.17.3.2	GetResult.....	173
3.1.4.17.4	Simple Types.....	174
3.1.4.17.5	Attributes.....	174
3.1.4.17.6	Groups.....	174
3.1.4.17.7	Attribute Groups.....	174
3.1.4.18	GetApplicationInformation.....	174
3.1.4.18.1	Messages.....	174
3.1.4.18.1.1	IAccessServiceSoap_GetApplicationInformation_InputMessage.....	175
3.1.4.18.1.2	IAccessServiceSoap_GetApplicationInformation_OutputMessage.....	175
3.1.4.18.2	Elements.....	175
3.1.4.18.2.1	GetApplicationInformation.....	175
3.1.4.18.2.2	GetApplicationInformationResponse.....	176

3.1.4.18.3	Complex Types	176
3.1.4.18.3.1	GetAppInfoResult.....	176
3.1.4.18.3.2	GetApplicationInformationParameters.....	178
3.1.4.18.3.3	IDList.....	178
3.1.4.18.3.4	ProtocolVersionList.....	179
3.1.4.18.4	Simple Types	179
3.1.4.18.5	Attributes	179
3.1.4.18.6	Groups.....	179
3.1.4.18.7	Attribute Groups.....	179
3.1.4.19	GetDataConnectivity.....	179
3.1.4.19.1	Messages	180
3.1.4.19.1.1	IAccessServiceSoap_GetDataConnectivity_InputMessage.....	180
3.1.4.19.1.2	IAccessServiceSoap_GetDataConnectivity_OutputMessage.....	180
3.1.4.19.2	Elements.....	180
3.1.4.19.2.1	GetDataConnectivity	181
3.1.4.19.2.2	GetDataConnectivityResponse	181
3.1.4.19.3	Complex Types	182
3.1.4.19.3.1	GetDataConnectivityParameters.....	182
3.1.4.19.3.2	GetDataConnectivityResult	182
3.1.4.19.4	Simple Types	183
3.1.4.19.5	Attributes	183
3.1.4.19.6	Groups.....	183
3.1.4.19.7	Attribute Groups.....	183
3.1.4.20	GetDataConnectivityStatus.....	183
3.1.4.20.1	Messages	184
3.1.4.20.1.1	IAccessServiceSoap_GetDataConnectivityStatus_InputMessage.....	184
3.1.4.20.1.2	IAccessServiceSoap_GetDataConnectivityStatus_OutputMessage.....	184
3.1.4.20.2	Elements.....	184
3.1.4.20.2.1	GetDataConnectivityStatus.....	184
3.1.4.20.2.2	GetDataConnectivityStatusResponse	185
3.1.4.20.3	Complex Types	185
3.1.4.20.3.1	ArrayOfConnectivityStatusInformation.....	186
3.1.4.20.3.2	GetDataConnectivityStatusParameters.....	186
3.1.4.20.3.3	GetDataConnectivityStatusResult	186
3.1.4.20.4	Simple Types	187
3.1.4.20.5	Attributes	187
3.1.4.20.6	Groups.....	187
3.1.4.20.7	Attribute Groups.....	187
3.1.4.21	GetFirewallRules	187
3.1.4.21.1	Messages	188
3.1.4.21.1.1	IAccessServiceSoap_GetFirewallRules_InputMessage	188
3.1.4.21.1.2	IAccessServiceSoap_GetFirewallRules_OutputMessage	188
3.1.4.21.2	Elements.....	188
3.1.4.21.2.1	GetFirewallRules	188
3.1.4.21.2.2	GetFirewallRulesResponse.....	189
3.1.4.21.3	Complex Types	189
3.1.4.21.3.1	GetFirewallRulesParameters	190
3.1.4.21.3.2	GetFirewallRulesResult	190
3.1.4.21.4	Simple Types	190
3.1.4.21.5	Attributes	190
3.1.4.21.6	Groups.....	190
3.1.4.21.7	Attribute Groups.....	191
3.1.4.22	GetLinkedTableInformation	191
3.1.4.22.1	Messages	192
3.1.4.22.1.1	IAccessServiceSoap_GetLinkedTableInformation_InputMessage	192
3.1.4.22.1.2	IAccessServiceSoap_GetLinkedTableInformation_OutputMessage	192
3.1.4.22.2	Elements.....	192
3.1.4.22.2.1	GetLinkedTableInformation	193

3.1.4.22.2.2	GetLinkedTableInformationResponse	193
3.1.4.22.3	Complex Types	194
3.1.4.22.3.1	GetLinkedTableInformationParameters	194
3.1.4.22.3.2	GetLinkedTableInformationResult.....	194
3.1.4.22.4	Simple Types	195
3.1.4.22.5	Attributes	195
3.1.4.22.6	Groups.....	195
3.1.4.22.7	Attribute Groups.....	195
3.1.4.23	ImportData	195
3.1.4.23.1	Messages	196
3.1.4.23.1.1	IAccessServiceSoap_ImportData_InputMessage	196
3.1.4.23.1.2	IAccessServiceSoap_ImportData_OutputMessage	196
3.1.4.23.2	Elements.....	196
3.1.4.23.2.1	ImportData	196
3.1.4.23.2.2	ImportDataResponse.....	197
3.1.4.23.3	Complex Types	197
3.1.4.23.3.1	ImportDataParameters	197
3.1.4.23.3.2	ImportDataResult	198
3.1.4.23.4	Simple Types	198
3.1.4.23.5	Attributes	198
3.1.4.23.6	Groups.....	198
3.1.4.23.7	Attribute Groups.....	198
3.1.4.24	RefreshLinkedTableInformation.....	199
3.1.4.24.1	Messages	199
3.1.4.24.1.1	IAccessServiceSoap_RefreshLinkedTableInformation_InputMessage	200
3.1.4.24.1.2	IAccessServiceSoap_RefreshLinkedTableInformation_OutputMessage	200
3.1.4.24.2	Elements.....	200
3.1.4.24.2.1	RefreshLinkedTableInformation.....	200
3.1.4.24.2.2	RefreshLinkedTableInformationResponse	201
3.1.4.24.3	Complex Types	201
3.1.4.24.3.1	RefreshLinkedTableInformationParameters.....	201
3.1.4.24.3.2	RefreshLinkedTableInformationResult	202
3.1.4.24.4	Simple Types	202
3.1.4.24.5	Attributes	202
3.1.4.24.6	Groups.....	202
3.1.4.24.7	Attribute Groups.....	202
3.1.4.25	RenameAccessObject.....	202
3.1.4.25.1	Messages	203
3.1.4.25.1.1	IAccessServiceSoap_RenameAccessObject_InputMessage.....	203
3.1.4.25.1.2	IAccessServiceSoap_RenameAccessObject_OutputMessage.....	203
3.1.4.25.2	Elements.....	204
3.1.4.25.2.1	RenameAccessObject	204
3.1.4.25.2.2	RenameAccessObjectResponse	204
3.1.4.25.3	Complex Types	205
3.1.4.25.3.1	RenameParameters.....	205
3.1.4.25.3.2	RenameResult	205
3.1.4.25.4	Simple Types	206
3.1.4.25.5	Attributes	206
3.1.4.25.6	Groups.....	206
3.1.4.25.7	Attribute Groups.....	206
3.1.4.26	SetDataConnectivityStatus	206
3.1.4.26.1	Messages	207
3.1.4.26.1.1	IAccessServiceSoap_SetDataConnectivityStatus_InputMessage	207
3.1.4.26.1.2	IAccessServiceSoap_SetDataConnectivityStatus_OutputMessage	207
3.1.4.26.2	Elements.....	207
3.1.4.26.2.1	SetDataConnectivityStatus.....	208
3.1.4.26.2.2	SetDataConnectivityStatusResponse	208

3.1.4.26.3	Complex Types	209
3.1.4.26.3.1	SetDataConnectivityStatusParameters	209
3.1.4.26.3.2	SetDataConnectivityStatusResult	209
3.1.4.26.4	Simple Types	210
3.1.4.26.5	Attributes	210
3.1.4.26.6	Groups	210
3.1.4.26.7	Attribute Groups	210
3.1.4.27	SetDataMacroTracing	210
3.1.4.27.1	Messages	211
3.1.4.27.1.1	IAccessServiceSoap_SetDataMacroTracing_InputMessage	211
3.1.4.27.1.2	IAccessServiceSoap_SetDataMacroTracing_OutputMessage	211
3.1.4.27.2	Elements	211
3.1.4.27.2.1	SetDataMacroTracing	211
3.1.4.27.2.2	SetDataMacroTracingResponse	212
3.1.4.27.3	Complex Types	212
3.1.4.27.3.1	SetDataMacroTracingParameters	213
3.1.4.27.3.2	SetDataMacroTracingResult	213
3.1.4.27.4	Simple Types	213
3.1.4.27.5	Attributes	213
3.1.4.27.6	Groups	213
3.1.4.27.7	Attribute Groups	214
3.1.4.28	UpdateAccessObject	214
3.1.4.28.1	Messages	214
3.1.4.28.1.1	IAccessServiceSoap_UpdateAccessObject_InputMessage	214
3.1.4.28.1.2	IAccessServiceSoap_UpdateAccessObject_OutputMessage	215
3.1.4.28.2	Elements	215
3.1.4.28.2.1	UpdateAccessObject	215
3.1.4.28.2.2	UpdateAccessObjectResponse	215
3.1.4.28.3	Complex Types	216
3.1.4.28.3.1	UpdateParameters	216
3.1.4.28.3.2	UpdateResult	217
3.1.4.28.4	Simple Types	217
3.1.4.28.5	Attributes	217
3.1.4.28.6	Groups	217
3.1.4.28.7	Attribute Groups	217
3.1.4.29	CheckCopyStatus	218
3.1.4.29.1	Messages	218
3.1.4.29.1.1	IAccessServiceSoap_CheckCopyStatus_InputMessage	218
3.1.4.29.1.2	IAccessServiceSoap_CheckCopyStatus_OutputMessage	219
3.1.4.29.2	Elements	219
3.1.4.29.2.1	CheckCopyStatus	219
3.1.4.29.2.2	CheckCopyStatusResponse	219
3.1.4.29.3	Complex Types	220
3.1.4.29.4	Simple Types	220
3.1.4.29.5	Attributes	220
3.1.4.29.6	Groups	220
3.1.4.29.7	Attribute Groups	220
3.1.4.30	CopyDatabase	220
3.1.4.30.1	Messages	221
3.1.4.30.1.1	IAccessServiceSoap_CopyDatabase_InputMessage	221
3.1.4.30.1.2	IAccessServiceSoap_CopyDatabase_OutputMessage	221
3.1.4.30.2	Elements	221
3.1.4.30.2.1	CopyDatabase	222
3.1.4.30.2.2	CopyDatabaseResponse	222
3.1.4.30.3	Complex Types	222
3.1.4.30.4	Simple Types	222
3.1.4.30.5	Attributes	223
3.1.4.30.6	Groups	223

3.1.4.30.7	Attribute Groups.....	223
3.1.4.31	DatabaseExists	223
3.1.4.31.1	Messages	223
3.1.4.31.1.1	IAccessServiceSoap_DatabaseExists_InputMessage	224
3.1.4.31.1.2	IAccessServiceSoap_DatabaseExists_OutputMessage	224
3.1.4.31.2	Elements	224
3.1.4.31.2.1	DatabaseExists	224
3.1.4.31.2.2	DatabaseExistsResponse.....	225
3.1.4.31.3	Complex Types	225
3.1.4.31.4	Simple Types	225
3.1.4.31.5	Attributes	225
3.1.4.31.6	Groups.....	225
3.1.4.31.7	Attribute Groups.....	225
3.1.4.32	ExecuteDacIncrementalUpgrade	225
3.1.4.32.1	Messages	226
3.1.4.32.1.1	IAccessServiceSoap_ExecuteDacIncrementalUpgrade_InputMessage.....	226
3.1.4.32.1.2	IAccessServiceSoap_ExecuteDacIncrementalUpgrade_OutputMessage	226
3.1.4.32.2	Elements	227
3.1.4.32.2.1	ExecuteDacIncrementalUpgrade	227
3.1.4.32.2.2	ExecuteDacIncrementalUpgradeResponse	227
3.1.4.32.3	Complex Types	228
3.1.4.32.4	Simple Types	228
3.1.4.32.5	Attributes	228
3.1.4.32.6	Groups.....	228
3.1.4.32.7	Attribute Groups.....	228
3.1.4.33	GetAvailableServer.....	228
3.1.4.33.1	Messages	229
3.1.4.33.1.1	IAccessServiceSoap_GetAvailableServer_InputMessage.....	229
3.1.4.33.1.2	IAccessServiceSoap_GetAvailableServer_OutputMessage.....	229
3.1.4.33.2	Elements	229
3.1.4.33.2.1	GetAvailableServer.....	229
3.1.4.33.2.2	GetAvailableServerResponse	230
3.1.4.33.3	Complex Types	230
3.1.4.33.4	Simple Types	231
3.1.4.33.5	Attributes	231
3.1.4.33.6	Groups.....	231
3.1.4.33.7	Attribute Groups.....	231
3.1.4.34	GetPackage	231
3.1.4.34.1	Messages	231
3.1.4.34.1.1	IAccessServiceSoap_GetPackage_InputMessage	232
3.1.4.34.1.2	IAccessServiceSoap_GetPackage_OutputMessage	232
3.1.4.34.2	Elements.....	232
3.1.4.34.2.1	GetPackage.....	232
3.1.4.34.2.2	GetPackageResponse	233
3.1.4.34.3	Complex Types	233
3.1.4.34.3.1	GetPackageParameters.....	233
3.1.4.34.3.2	GetPackageResult	234
3.1.4.34.4	Simple Types	234
3.1.4.34.4.1	PackageStatus.....	234
3.1.4.34.5	Attributes	235
3.1.4.34.6	Groups.....	235
3.1.4.34.7	Attribute Groups.....	235
3.1.4.35	GetServerName	235
3.1.4.35.1	Messages	235
3.1.4.35.1.1	IAccessServiceSoap_GetServerName_InputMessage	236
3.1.4.35.1.2	IAccessServiceSoap_GetServerName_OutputMessage	236
3.1.4.35.2	Elements	236

3.1.4.35.2.1	GetServerName	236
3.1.4.35.2.2	GetServerNameResponse	237
3.1.4.35.3	Complex Types	237
3.1.4.35.4	Simple Types	237
3.1.4.35.5	Attributes	237
3.1.4.35.6	Groups	237
3.1.4.35.7	Attribute Groups	237
3.1.4.36	ProvisionDatabase	237
3.1.4.36.1	Messages	238
3.1.4.36.1.1	IAccessServiceSoap_ProvisionDatabase_InputMessage	238
3.1.4.36.1.2	IAccessServiceSoap_ProvisionDatabase_OutputMessage	238
3.1.4.36.2	Elements	239
3.1.4.36.2.1	ProvisionDatabase	239
3.1.4.36.2.2	ProvisionDatabaseResponse	239
3.1.4.36.3	Complex Types	240
3.1.4.36.4	Simple Types	240
3.1.4.36.5	Attributes	240
3.1.4.36.6	Groups	240
3.1.4.36.7	Attribute Groups	240
3.1.4.37	RenameDatabase	240
3.1.4.37.1	Messages	241
3.1.4.37.1.1	IAccessServiceSoap_RenameDatabase_InputMessage	241
3.1.4.37.1.2	IAccessServiceSoap_RenameDatabase_OutputMessage	241
3.1.4.37.2	Elements	241
3.1.4.37.2.1	RenameDatabase	241
3.1.4.37.2.2	RenameDatabaseResponse	242
3.1.4.37.3	Complex Types	242
3.1.4.37.4	Simple Types	242
3.1.4.37.5	Attributes	242
3.1.4.37.6	Groups	242
3.1.4.37.7	Attribute Groups	242
3.1.4.38	SetReadWrite	243
3.1.4.38.1	Messages	243
3.1.4.38.1.1	IAccessServiceSoap_SetReadWrite_InputMessage	243
3.1.4.38.1.2	IAccessServiceSoap_SetReadWrite_OutputMessage	244
3.1.4.38.2	Elements	244
3.1.4.38.2.1	SetReadWrite	244
3.1.4.38.2.2	SetReadWriteResponse	244
3.1.4.38.3	Complex Types	245
3.1.4.38.4	Simple Types	245
3.1.4.38.4.1	DatabaseReadWriteState	245
3.1.4.38.5	Attributes	245
3.1.4.38.6	Groups	245
3.1.4.38.7	Attribute Groups	246
3.1.4.39	UnprovisionDatabase	246
3.1.4.39.1	Messages	246
3.1.4.39.1.1	IAccessServiceSoap_UnprovisionDatabase_InputMessage	246
3.1.4.39.1.2	IAccessServiceSoap_UnprovisionDatabase_OutputMessage	247
3.1.4.39.2	Elements	247
3.1.4.39.2.1	UnprovisionDatabase	247
3.1.4.39.2.2	UnprovisionDatabaseResponse	247
3.1.4.39.3	Complex Types	248
3.1.4.39.4	Simple Types	248
3.1.4.39.5	Attributes	248
3.1.4.39.6	Groups	248
3.1.4.39.7	Attribute Groups	248
3.1.4.40	GetAutoSumValues	248
3.1.4.40.1	Messages	249

3.1.4.40.1.1	IAccessServiceSoap_GetAutoSumValues_InputMessage.....	249
3.1.4.40.1.2	IAccessServiceSoap_GetAutoSumValues_OutputMessage	249
3.1.4.40.2	Elements.....	249
3.1.4.40.2.1	GetAutoSumValues	250
3.1.4.40.2.2	GetAutoSumValuesResponse	250
3.1.4.40.3	Complex Types	251
3.1.4.40.4	Simple Types	251
3.1.4.40.5	Attributes	251
3.1.4.40.6	Groups.....	251
3.1.4.40.7	Attribute Groups.....	251
3.1.4.41	GetSearchData	251
3.1.4.41.1	Messages	252
3.1.4.41.1.1	IAccessServiceSoap_GetSearchData_InputMessage	252
3.1.4.41.1.2	IAccessServiceSoap_GetSearchData_OutputMessage	252
3.1.4.41.2	Elements.....	252
3.1.4.41.2.1	GetSearchData	253
3.1.4.41.2.2	GetSearchDataResponse.....	254
3.1.4.41.3	Complex Types	254
3.1.4.41.4	Simple Types	254
3.1.4.41.5	Attributes	254
3.1.4.41.6	Groups.....	254
3.1.4.41.7	Attribute Groups.....	254
3.1.4.42	RunDataMacro	254
3.1.4.42.1	Messages	255
3.1.4.42.1.1	IAccessServiceSoap_RunDataMacro_InputMessage	255
3.1.4.42.1.2	IAccessServiceSoap_RunDataMacro_OutputMessage	255
3.1.4.42.2	Elements.....	256
3.1.4.42.2.1	RunDataMacro	256
3.1.4.42.2.2	RunDataMacroResponse.....	256
3.1.4.42.3	Complex Types	257
3.1.4.42.3.1	DataMacroInstance	257
3.1.4.42.4	Simple Types	257
3.1.4.42.5	Attributes	257
3.1.4.42.6	Groups.....	257
3.1.4.42.7	Attribute Groups.....	258
3.1.4.43	GetFormDefinitionAndRecordSet	258
3.1.4.43.1	Messages	259
3.1.4.43.1.1	IAccessServiceSoap_GetFormDefinitionAndRecordSet_InputMessage.....	259
3.1.4.43.1.2	IAccessServiceSoap_GetFormDefinitionAndRecordSet_OutputMessage	259
3.1.4.43.2	Elements.....	259
3.1.4.43.2.1	GetFormDefinitionAndRecordSet	259
3.1.4.43.2.2	GetFormDefinitionAndRecordSetResponse.....	260
3.1.4.43.3	Complex Types	261
3.1.4.43.3.1	ArrayOfArrayOfanyType	262
3.1.4.43.3.2	ArrayOfArrayOfArrayOfstring	262
3.1.4.43.3.3	ArrayOfArrayOfFormatInfo	262
3.1.4.43.3.4	ArrayOfFormatInfo	262
3.1.4.43.3.5	ArrayOfRecordStatus.....	263
3.1.4.43.3.6	FormatInfo.....	263
3.1.4.43.3.7	PagingInfo	263
3.1.4.43.3.8	Recordset	264
3.1.4.43.3.9	SharedDataBaseInfo	265
3.1.4.43.4	Simple Types	267
3.1.4.43.4.1	RecordStatus.....	267
3.1.4.43.5	Attributes	267
3.1.4.43.6	Groups.....	267
3.1.4.43.7	Attribute Groups.....	268

3.1.4.44	GetUIMacroJavascript	268
3.1.4.44.1	Messages	268
3.1.4.44.1.1	IAccessServiceSoap_GetUIMacroJavascript_InputMessage	268
3.1.4.44.1.2	IAccessServiceSoap_GetUIMacroJavascript_OutputMessage	269
3.1.4.44.2	Elements	269
3.1.4.44.2.1	GetUIMacroJavascript	269
3.1.4.44.2.2	GetUIMacroJavascriptResponse	269
3.1.4.44.3	Complex Types	270
3.1.4.44.4	Simple Types	270
3.1.4.44.5	Attributes	270
3.1.4.44.6	Groups	270
3.1.4.44.7	Attribute Groups	270
3.1.4.45	SetEnableDisableDatabase	270
3.1.4.45.1	Messages	271
3.1.4.45.1.1	IAccessServiceSoap_SetEnableDisableDatabase_InputMessage	271
3.1.4.45.1.2	IAccessServiceSoap_SetEnableDisableDatabase_OutputMessage	271
3.1.4.45.2	Elements	271
3.1.4.45.2.1	SetEnableDisableDatabase	272
3.1.4.45.2.2	SetEnableDisableDatabaseResponse	272
3.1.4.45.3	Complex Types	272
3.1.4.45.4	Simple Types	273
3.1.4.45.4.1	DatabaseEnableDisableState	273
3.1.4.45.5	Attributes	273
3.1.4.45.6	Groups	273
3.1.4.45.7	Attribute Groups	273
3.1.4.46	UpdateDatabaseConfiguration	273
3.1.4.46.1	Messages	274
3.1.4.46.1.1	IAccessServiceSoap_UpdateDatabaseConfiguration_InputMessage	274
3.1.4.46.1.2	IAccessServiceSoap_UpdateDatabaseConfiguration_OutputMessage	274
3.1.4.46.2	Elements	275
3.1.4.46.2.1	UpdateDatabaseConfiguration	275
3.1.4.46.2.2	UpdateDatabaseConfigurationResponse	275
3.1.4.46.3	Complex Types	276
3.1.4.46.4	Simple Types	276
3.1.4.46.5	Attributes	276
3.1.4.46.6	Groups	276
3.1.4.46.7	Attribute Groups	276
3.1.4.47	CloseResultSet	276
3.1.4.47.1	Messages	277
3.1.4.47.1.1	IAccessServiceSoap_CloseResultSet_InputMessage	277
3.1.4.47.1.2	IAccessServiceSoap_CloseResultSet_OutputMessage	277
3.1.4.47.2	Elements	277
3.1.4.47.2.1	CloseResultSet	277
3.1.4.47.2.2	CloseResultSetResponse	278
3.1.4.47.3	Complex Types	278
3.1.4.47.4	Simple Types	278
3.1.4.47.5	Attributes	278
3.1.4.47.6	Groups	278
3.1.4.47.7	Attribute Groups	278
3.1.4.48	DeleteAllData	278
3.1.4.48.1	Messages	279
3.1.4.48.1.1	IAccessServiceSoap_DeleteAllData_InputMessage	279
3.1.4.48.1.2	IAccessServiceSoap_DeleteAllData_OutputMessage	279
3.1.4.48.2	Elements	280
3.1.4.48.2.1	DeleteAllData	280
3.1.4.48.2.2	DeleteAllDataResponse	280
3.1.4.48.3	Complex Types	281
3.1.4.48.4	Simple Types	281

3.1.4.48.5	Attributes	281
3.1.4.48.6	Groups.....	281
3.1.4.48.7	Attribute Groups.....	281
3.1.4.49	DeleteDataNoCache.....	281
3.1.4.49.1	Messages	282
3.1.4.49.1.1	IAccessServiceSoap_DeleteDataNoCache_InputMessage.....	282
3.1.4.49.1.2	IAccessServiceSoap_DeleteDataNoCache_OutputMessage.....	282
3.1.4.49.2	Elements.....	282
3.1.4.49.2.1	DeleteDataNoCache	282
3.1.4.49.2.2	DeleteDataNoCacheResponse	283
3.1.4.49.3	Complex Types	283
3.1.4.49.4	Simple Types	284
3.1.4.49.5	Attributes	284
3.1.4.49.6	Groups.....	284
3.1.4.49.7	Attribute Groups.....	284
3.1.4.50	FixupRowNoCache.....	284
3.1.4.50.1	Messages	285
3.1.4.50.1.1	IAccessServiceSoap_FixupRowNoCache_InputMessage	285
3.1.4.50.1.2	IAccessServiceSoap_FixupRowNoCache_OutputMessage.....	285
3.1.4.50.2	Elements.....	285
3.1.4.50.2.1	FixupRowNoCache.....	285
3.1.4.50.2.2	FixupRowNoCacheResponse	287
3.1.4.50.3	Complex Types	287
3.1.4.50.4	Simple Types	287
3.1.4.50.5	Attributes	287
3.1.4.50.6	Groups.....	287
3.1.4.50.7	Attribute Groups.....	287
3.1.4.51	GetApplicationNotifications	287
3.1.4.51.1	Messages	288
3.1.4.51.1.1	IAccessServiceSoap_GetApplicationNotifications_InputMessage	288
3.1.4.51.1.2	IAccessServiceSoap_GetApplicationNotifications_OutputMessage	288
3.1.4.51.2	Elements.....	289
3.1.4.51.2.1	GetApplicationNotifications.....	289
3.1.4.51.2.2	GetApplicationNotificationsResponse	289
3.1.4.51.3	Complex Types	290
3.1.4.51.3.1	ArrayOfMessageSeverity	290
3.1.4.51.3.2	ArrayOfNotification.....	290
3.1.4.51.3.3	Notification	290
3.1.4.51.4	Simple Types	291
3.1.4.51.4.1	MessageSeverity.....	291
3.1.4.51.5	Attributes	291
3.1.4.51.6	Groups.....	291
3.1.4.51.7	Attribute Groups.....	291
3.1.4.52	GetHostProperties	292
3.1.4.52.1	Messages	292
3.1.4.52.1.1	IAccessServiceSoap_GetHostProperties_InputMessage	292
3.1.4.52.1.2	IAccessServiceSoap_GetHostProperties_OutputMessage	293
3.1.4.52.2	Elements.....	293
3.1.4.52.2.1	GetHostProperties.....	293
3.1.4.52.2.2	GetHostPropertiesResponse.....	293
3.1.4.52.3	Complex Types	295
3.1.4.52.4	Simple Types	295
3.1.4.52.5	Attributes	295
3.1.4.52.6	Groups.....	295
3.1.4.52.7	Attribute Groups.....	295
3.1.4.53	GetNewDatabaseCollation	295
3.1.4.53.1	Messages	296
3.1.4.53.1.1	IAccessServiceSoap_GetNewDatabaseCollation_InputMessage	296

3.1.4.53.1.2	IAccessServiceSoap_GetNewDatabaseCollation_OutputMessage	296
3.1.4.53.2	Elements	296
3.1.4.53.2.1	GetNewDatabaseCollation	296
3.1.4.53.2.2	GetNewDatabaseCollationResponse	297
3.1.4.53.3	Complex Types	297
3.1.4.53.4	Simple Types	297
3.1.4.53.5	Attributes	297
3.1.4.53.6	Groups	297
3.1.4.53.7	Attribute Groups	298
3.1.4.54	GetOfficeAppSettings	298
3.1.4.54.1	Messages	298
3.1.4.54.1.1	IAccessServiceSoap_GetOfficeAppSettings_InputMessage	298
3.1.4.54.1.2	IAccessServiceSoap_GetOfficeAppSettings_OutputMessage	299
3.1.4.54.2	Elements	299
3.1.4.54.2.1	GetOfficeAppSettings	299
3.1.4.54.2.2	GetOfficeAppSettingsResponse	300
3.1.4.54.3	Complex Types	300
3.1.4.54.4	Simple Types	300
3.1.4.54.5	Attributes	300
3.1.4.54.6	Groups	300
3.1.4.54.7	Attribute Groups	300
3.1.4.55	GetReservedDatabase	300
3.1.4.55.1	Messages	301
3.1.4.55.1.1	IAccessServiceSoap_GetReservedDatabase_InputMessage	301
3.1.4.55.1.2	IAccessServiceSoap_GetReservedDatabase_OutputMessage	301
3.1.4.55.2	Elements	301
3.1.4.55.2.1	GetReservedDatabase	302
3.1.4.55.2.2	GetReservedDatabaseResponse	302
3.1.4.55.3	Complex Types	303
3.1.4.55.4	Simple Types	303
3.1.4.55.5	Attributes	303
3.1.4.55.6	Groups	303
3.1.4.55.7	Attribute Groups	303
3.1.4.56	InsertAppForOfficeInForm	303
3.1.4.56.1	Messages	304
3.1.4.56.1.1	IAccessServiceSoap_InsertAppForOfficeInForm_InputMessage	304
3.1.4.56.1.2	IAccessServiceSoap_InsertAppForOfficeInForm_OutputMessage	304
3.1.4.56.2	Elements	304
3.1.4.56.2.1	InsertAppForOfficeInForm	304
3.1.4.56.2.2	InsertAppForOfficeInFormResponse	305
3.1.4.56.3	Complex Types	305
3.1.4.56.3.1	InsertAppsForOfficeInfo	305
3.1.4.56.4	Simple Types	306
3.1.4.56.5	Attributes	306
3.1.4.56.6	Groups	306
3.1.4.56.7	Attribute Groups	306
3.1.4.57	InsertDataNoCache	307
3.1.4.57.1	Messages	307
3.1.4.57.1.1	IAccessServiceSoap_InsertDataNoCache_InputMessage	308
3.1.4.57.1.2	IAccessServiceSoap_InsertDataNoCache_OutputMessage	308
3.1.4.57.2	Elements	308
3.1.4.57.2.1	InsertDataNoCache	308
3.1.4.57.2.2	InsertDataNoCacheResponse	309
3.1.4.57.3	Complex Types	310
3.1.4.57.4	Simple Types	310
3.1.4.57.5	Attributes	310
3.1.4.57.6	Groups	310
3.1.4.57.7	Attribute Groups	310

3.1.4.58	RecycleDatabase.....	310
3.1.4.58.1	Messages	311
3.1.4.58.1.1	IAccessServiceSoap_RecycleDatabase_InputMessage	311
3.1.4.58.1.2	IAccessServiceSoap_RecycleDatabase_OutputMessage.....	311
3.1.4.58.2	Elements.....	311
3.1.4.58.2.1	RecycleDatabase.....	312
3.1.4.58.2.2	RecycleDatabaseResponse	312
3.1.4.58.3	Complex Types	312
3.1.4.58.4	Simple Types	312
3.1.4.58.5	Attributes	312
3.1.4.58.6	Groups.....	312
3.1.4.58.7	Attribute Groups.....	313
3.1.4.59	RestoreDatabase.....	313
3.1.4.59.1	Messages	313
3.1.4.59.1.1	IAccessServiceSoap_RestoreDatabase_InputMessage.....	313
3.1.4.59.1.2	IAccessServiceSoap_RestoreDatabase_OutputMessage.....	314
3.1.4.59.2	Elements.....	314
3.1.4.59.2.1	RestoreDatabase	314
3.1.4.59.2.2	RestoreDatabaseResponse	314
3.1.4.59.3	Complex Types	315
3.1.4.59.4	Simple Types	315
3.1.4.59.5	Attributes	315
3.1.4.59.6	Groups.....	315
3.1.4.59.7	Attribute Groups.....	315
3.1.4.60	RetrieveImage.....	315
3.1.4.60.1	Messages	316
3.1.4.60.1.1	IAccessServiceSoap_RetrieveImage_InputMessage	316
3.1.4.60.1.2	IAccessServiceSoap_RetrieveImage_OutputMessage	316
3.1.4.60.2	Elements.....	316
3.1.4.60.2.1	RetrieveImage.....	316
3.1.4.60.2.2	RetrieveImageResponse	317
3.1.4.60.3	Complex Types	317
3.1.4.60.4	Simple Types	317
3.1.4.60.5	Attributes	317
3.1.4.60.6	Groups.....	318
3.1.4.60.7	Attribute Groups.....	318
3.1.4.61	SelectDataNoCache	318
3.1.4.61.1	Messages	319
3.1.4.61.1.1	IAccessServiceSoap_SelectDataNoCache_InputMessage	319
3.1.4.61.1.2	IAccessServiceSoap_SelectDataNoCache_OutputMessage	319
3.1.4.61.2	Elements.....	319
3.1.4.61.2.1	SelectDataNoCache.....	320
3.1.4.61.2.2	SelectDataNoCacheResponse.....	321
3.1.4.61.3	Complex Types	322
3.1.4.61.4	Simple Types	322
3.1.4.61.5	Attributes	322
3.1.4.61.6	Groups.....	322
3.1.4.61.7	Attribute Groups.....	322
3.1.4.62	SetObjectReadOnly	322
3.1.4.62.1	Messages	323
3.1.4.62.1.1	IAccessServiceSoap_SetObjectReadOnly_InputMessage	323
3.1.4.62.1.2	IAccessServiceSoap_SetObjectReadOnly_OutputMessage	323
3.1.4.62.2	Elements.....	323
3.1.4.62.2.1	SetObjectReadOnly	323
3.1.4.62.2.2	SetObjectReadOnlyResponse.....	324
3.1.4.62.3	Complex Types	324
3.1.4.62.3.1	SetObjectReadOnlyParameters	325
3.1.4.62.3.2	SetObjectReadOnlyResult	325

3.1.4.62.4	Simple Types	325
3.1.4.62.5	Attributes	326
3.1.4.62.6	Groups	326
3.1.4.62.7	Attribute Groups.....	326
3.1.4.63	SetOfficeAppSettings.....	326
3.1.4.63.1	Messages	326
3.1.4.63.1.1	IAccessServiceSoap_SetOfficeAppSettings_InputMessage	327
3.1.4.63.1.2	IAccessServiceSoap_SetOfficeAppSettings_OutputMessage	327
3.1.4.63.2	Elements.....	327
3.1.4.63.2.1	SetOfficeAppSettings.....	327
3.1.4.63.2.2	SetOfficeAppSettingsResponse	328
3.1.4.63.3	Complex Types	328
3.1.4.63.4	Simple Types	328
3.1.4.63.5	Attributes	328
3.1.4.63.6	Groups.....	328
3.1.4.63.7	Attribute Groups.....	328
3.1.4.64	UpdateDataNoCache.....	329
3.1.4.64.1	Messages	330
3.1.4.64.1.1	IAccessServiceSoap_UpdateDataNoCache_InputMessage.....	330
3.1.4.64.1.2	IAccessServiceSoap_UpdateDataNoCache_OutputMessage.....	330
3.1.4.64.2	Elements.....	330
3.1.4.64.2.1	UpdateDataNoCache	330
3.1.4.64.2.2	UpdateDataNoCacheResponse	332
3.1.4.64.3	Complex Types	333
3.1.4.64.4	Simple Types	333
3.1.4.64.5	Attributes	333
3.1.4.64.6	Groups.....	333
3.1.4.64.7	Attribute Groups.....	333
3.1.4.65	UpdateImage	333
3.1.4.65.1	Messages	334
3.1.4.65.1.1	IAccessServiceSoap_UpdateImage_InputMessage.....	334
3.1.4.65.1.2	IAccessServiceSoap_UpdateImage_OutputMessage	334
3.1.4.65.2	Elements.....	334
3.1.4.65.2.1	UpdateImage	334
3.1.4.65.2.2	UpdateImageResponse	335
3.1.4.65.3	Complex Types	335
3.1.4.65.4	Simple Types	335
3.1.4.65.5	Attributes	335
3.1.4.65.6	Groups.....	336
3.1.4.65.7	Attribute Groups.....	336
3.1.4.66	OpenFirewallForUser.....	336
3.1.4.66.1	Messages	336
3.1.4.66.1.1	IAccessServiceSoap_OpenFirewallForUser_InputMessage.....	337
3.1.4.66.1.2	IAccessServiceSoap_OpenFirewallForUser_OutputMessage.....	337
3.1.4.66.2	Elements.....	337
3.1.4.66.2.1	OpenFirewallForUser	337
3.1.4.66.2.2	OpenFirewallForUserResponse	338
3.1.4.66.3	Complex Types	338
3.1.4.66.3.1	OpenFirewallForUserParameters	338
3.1.4.66.4	Simple Types	339
3.1.4.66.5	Attributes	339
3.1.4.66.6	Groups.....	339
3.1.4.66.7	Attribute Groups.....	339
3.1.5	Timer Events.....	339
3.1.5.1	Session Timeout	339
3.1.6	Other Local Events.....	339
3.2	Client Details.....	339

4	Protocol Examples	340
4.1	CreateAccessObject	340
4.2	DeleteData	342
4.3	UpdateData	343
4.4	OpenResultSet	344
5	Security	347
5.1	Security Considerations for Implementers	347
5.2	Index of Security Parameters	347
6	Appendix A: Full WSDL	348
7	Appendix B: Full XML Schema	389
7.1	http://schemas.datacontract.org/2004/07/Microsoft.Office.Access.Services Schema	389
7.2	http://schemas.microsoft.com/office/Access/2010/11/Server/WebServices/AccessServerInternalService/ Schema	395
7.3	http://schemas.datacontract.org/2004/07/Microsoft.Office.Access.Services.Database Schema	423
7.4	http://schemas.microsoft.com/2003/10/Serialization/Arrays Schema	425
7.5	http://schemas.microsoft.com/2003/10/Serialization/ Schema	426
7.6	http://schemas.datacontract.org/2004/07/Microsoft.Office.Access.Services.Data Schema	427
7.7	http://schemas.datacontract.org/2004/07/System.Data Schema	428
7.8	http://schemas.datacontract.org/2004/07/System.Globalization Schema	429
7.9	http://schemas.datacontract.org/2004/07/System.Net Schema	433
7.10	http://schemas.datacontract.org/2004/07/System.Security Schema	434
7.11	http://schemas.datacontract.org/2004/07/System Schema	434
7.12	http://schemas.datacontract.org/2004/07/Microsoft.Office.Access.Services.Design Schema	435
7.13	http://schemas.datacontract.org/2004/07/Microsoft.Office.Access.Services.Design Schema	436
7.14	http://schemas.datacontract.org/2004/07/Microsoft.Office.Access.Services.WebService Schema	438
7.15	http://schemas.datacontract.org/2004/07/Microsoft.Office.Access.SharedClient Schema	448
8	Appendix C: Product Behavior	454
9	Change Tracking	455
10	Index	456

1 Introduction

The Access Services Data Run Time Protocol enables a protocol client to execute and monitor tasks on a **database application**.

Sections 1.5, 1.8, 1.9, 2, and 3 of this specification are normative. All other sections and examples in this specification are informative.

1.1 Glossary

This document uses the following terms:

absolute URL: The full Internet address of a page or other World Wide Web resource. The absolute URL includes a protocol, such as "http," a network location, and an optional path and file name — for example, <http://www.treyresearch.net/>.

account: A collection of data and settings for a SharePoint Workspace or Groove identity that represents a user. This includes shared spaces, messages, and preferences that are associated with a user's identity. An account can reside on one or more devices.

aggregate function: A function that returns a single value by summarizing data. RDL specifies the following standard aggregate functions: Sum, Avg, Max, Min, Count, CountDistinct, CountRows, StDev, StDevP, Var, and VarP. In addition, RDL specifies the following advanced aggregate functions: First, Last, Previous, RunningValue, RowNumber, and Aggregate.

alert: A message that is passed to a protocol client to notify it when specific criteria are met.

alias: An alternate name that can be used to reference an object or element.

app instance: An instantiation of an app on a specific site.

app package: An implementation-specific file that specifies an app.

argument: A named Data Value that is passed as part of a Remote Method invocation or returned as part of the results of a Remote Method invocation. For more information about Remote Method invocation, see [MS-NRTP] section 3.1.1.

array: A Remoting Type that is an ordered collection of values. The values are identified by their position and position is determined by a set of integer indices. The number of indices required to represent the position is called the Rank of the **Array**. An **Array** is part of the Remoting Data Model and also specifies the Remoting Type of its items. For more information, [MS-NRTP] section 3.1.1.

Augmented Backus-Naur Form (ABNF): A modified version of Backus-Naur Form (BNF), commonly used by Internet specifications. ABNF notation balances compactness and simplicity with reasonable representational power. ABNF differs from standard BNF in its definitions and uses of naming rules, repetition, alternatives, order-independence, and value ranges. For more information, see [\[RFC5234\]](#).

authenticated user: A built-in security group specified in [\[MS-WSO\]](#) whose members include all users that can be authenticated by a computer.

authentication: (1) The ability of one entity to determine the identity of another entity.

(2) The act of proving an identity to a server while providing key material that binds the identity to subsequent communications.

base64 encoding: A binary-to-text encoding scheme whereby an arbitrary sequence of bytes is converted to a sequence of printable ASCII characters, as described in [\[RFC4648\]](#).

caption: One or more characters that can be used as a label for display purposes or as an identifier.

collation: A set of rules that determines how data is compared, ordered, and presented.

column: (1) See **field (2)**.

(2) The container for a single type of information in a **row**. **Columns** map to property names and specify what properties are used for the search query's command tree elements.

complex type: An element that can contain other elements or attributes and appears as <complexType> in an XML document. See also **simple type**.

component: A representation of a constituent transport address if a candidate consists of a set of transport addresses. For example, media streams that are based on the Real-Time Transfer Protocol (RTP) have two components, one for RTP and another for the Real-Time Transfer Control Protocol (RTCP).

computed column: A non-persistent column that is generated from other data.

computed field: A field that can perform data manipulation and display functions by using the contents of other fields.

control button: A button in the user interface.

credential: Previously established, **authentication (2)** data that is used by a security principal to establish its own identity. When used in reference to the Netlogon Protocol, it is the data that is stored in the NETLOGON_CREDENTIAL structure.

culture name: A part of a language identification tagging system, as described in [\[RFC1766\]](#). Culture names adhere to the format "<languagecode2>-<country/regioncode2>." If a two-letter language code is not available, a three-letter code that is derived from [\[ISO-639\]](#) is used.

data culture: The language that is used to specify number formatting for data.

data type: A property of a field that defines the kind of data that is stored in the field, or defines the kind of data returned by an expression when the expression is evaluated.

database application: A set of objects, including tables, queries, forms, reports, macros, and code modules, that are stored in a database structure.

database instance: A database that has a unique set of services that can have unique settings.

domain: A set of users and computers sharing a common namespace and management infrastructure. At least one computer member of the set must act as a domain controller (DC) and host a member list that identifies all members of the domain, as well as optionally hosting the Active Directory service. The domain controller provides **authentication (2)** of members, creating a unit of trust for its members. Each domain has an identifier that is shared among its members. For more information, see [\[MS-AUTHSOD\]](#) section 1.1.1.5 and [\[MS-ADTS\]](#).

element: A stream or storage that is identified by a unique name.

email address: A string that identifies a user and enables the user to receive Internet messages.

endpoint: A communication port that is exposed by an application server for a specific shared service and to which messages can be addressed.

enumeration: A fixed set of integer values or String constants that are used to specify the value of certain properties.

expression: A combination of operators, symbols, constants, literal values, functions, names of fields or **columns**, controls, and properties that evaluates to a single value.

fallback data culture: A data culture that is selected through an algorithm as a substitute for a data culture that is not installed or is otherwise unavailable.

field: (1) An element or attribute in a data source that can contain data.

(2) A discrete unit of a record that has a name, a data type, and a value.

firewall rule: A group of settings that specify which connections are allowed into and out of a client computer.

form: A structured document with controls and spaces that are reserved for entering and displaying information. Forms can contain special coding for actions such as submitting and querying data.

fully qualified URL: A URL that includes a protocol scheme name, a host name, optionally a port number, a path, optionally a search part, and optionally a fragment identifier, as described in [\[RFC2616\]](#).

function: A code module that takes a value as input, performs an operation, and returns the results to a worksheet.

gallery: A library that is used to store a collection of site resources, such as Web Parts, list templates, and site templates.

globally unique identifier (GUID): A term used interchangeably with universally unique identifier (UUID) in Microsoft protocol technical documents (TDs). Interchanging the usage of these terms does not imply or require a specific algorithm or mechanism to generate the value. Specifically, the use of this term does not imply or require that the algorithms described in [\[RFC4122\]](#) or [\[C706\]](#) must be used for generating the **GUID**. See also universally unique identifier (UUID).

Help topic identifier: A unique identifier for an article that contains Help content.

host data language: The **data culture** of a site.

HTTP POST: An HTTP method, as described in [\[RFC2616\]](#).

Hypertext Markup Language (HTML): An application of the Standard Generalized Markup Language (SGML) that uses tags to mark elements in a document, as described in [\[HTML\]](#).

Hypertext Transfer Protocol (HTTP): An application-level protocol for distributed, collaborative, hypermedia information systems (text, graphic images, sound, video, and other multimedia files) on the World Wide Web.

Hypertext Transfer Protocol Secure (HTTPS): An extension of HTTP that securely encrypts and decrypts web page requests. In some older protocols, "Hypertext Transfer Protocol over Secure Sockets Layer" is still used (Secure Sockets Layer has been deprecated). For more information, see [\[SSL3\]](#) and [\[RFC5246\]](#).

identifier: A string value that is used to uniquely identify a component of the CSDL and that is of type SimpleIdentifier.

index: The block number within a segment.

IPv4 address in string format: A string representation of an IPv4 address in dotted-decimal notation, as described in [\[RFC1123\]](#) section 2.1.

key: In the registry, a node in the logical tree of the data store.

key value pair (KVP): A set of two linked data items: a key that is an identifier for some data item, and a value that is a value associated with the data item for the identifier represented by the key.

language code identifier (LCID): A 32-bit number that identifies the user interface human language dialect or variation that is supported by an application or a client computer.

locale: An identifier, as specified in [\[MS-LCID\]](#), that specifies preferences related to language. These preferences indicate how dates and times are to be formatted, how items are to be sorted alphabetically, how strings are to be compared, and so on.

login name: A string that is used to identify a user or entity to an operating system, directory service, or distributed system. For example, in Windows-integrated authentication, a login name uses the form "DOMAIN\username".

lookup field: A field of the Lookup type that enables users to select an item from another data source.

macro: A set of instructions that are recorded or written, and then typically saved to a file. When a macro is run, all of the instructions are performed automatically.

message identifier: A string that uniquely identifies an email message.

object model: A collection of object-oriented APIs that represent data structures and are designed to promote software interoperability.

Office Add-in: A cloud-enabled app that integrates rich, scenario-focused content and services into an Office application or equivalent protocol client.

owner: A security principal who has the requisite permission to manage a security group.

permission: A rule that is associated with an object and that regulates which users can gain access to the object and in what manner. See also rights.

primary key: A field or set of fields that uniquely identifies each record in a table. A primary key cannot contain a null value.

property: A data field within a Common Information Model (CIM) class definition. This consists of a simple name, a type, and a value.

protocol client: An endpoint that initiates a protocol.

protocol message: A message that is specific to the MSDTC Connection Manager: OleTx Transaction Internet Protocol, as specified in [\[MS-DTCM\]](#).

protocol server: An endpoint that processes the call packet from a **protocol client**.

query: (1) A formalized instruction to a data source to either extract data or perform a specified action. A query can be in the form of a query expression, a method-based query, or a combination of the two. The data source can be in different forms, such as a relational database, XML document, or in-memory object. See also search query.

(2) A context-dependent term commonly overloaded with three meanings, defined as follows: The act of requesting **records** from a set of **records** or the request itself. The particular string defining the criteria for which **records** are to be returned. This string can either be an XPath, as specified in [\[XPATH\]](#), (for more information, see [\[MS-EVEN6\]](#) section 2.2.15) or a structured XML query, as specified in [\[XML10\]](#), (for more information, see [\[MS-EVEN6\]](#) section 2.2.16).

read-only: An attribute of storage media that denotes that the media is not available to be written.

record: A group of related **fields (2)**, which are sometimes referred to as columns, of information that are treated as a unit. Also referred to as row.

request: A **SOAP** message with additional constraints as specified in [MS-WSRVCR] section 2.2.1.

request message: A Traversal Using Relay NAT (TURN) message that is sent from a protocol client to a protocol server.

response message: A Traversal Using Relay NAT (TURN) message that is sent from a protocol server to a protocol client in response to a request message. It is sent when the request message is handled successfully by the protocol server.

result set: A list of records that results from running a stored procedure or query, or applying a filter. The structure and content of the data in a result set varies according to the implementation.

root element: The top-level element in an XML document. It contains all other elements and is not contained by any other element, as described in [\[XML\]](#).

row: A collection of **columns (1)** that contains property values that describe a single item in a set of items that match the restriction specified in a query.

schema: The set of attributes and object classes that govern the creation and update of objects.

Secure Store Service (SSS): A service that is used to store credentials for a user or a group of users. It enables applications, typically on behalf of a user, to authenticate and gain access to resources. Users can retrieve only their own credentials from the secure store.

Security Support Provider Interface (SSPI): A Windows API that provides the means for connected applications to call one of several security providers to establish authenticated connections and to exchange data securely over those connections. It is equivalent to Generic Security Services (GSS)-API, and the two APIs are on-the-wire compatible.

server-relative URL: A relative URL that does not specify a scheme or host, and assumes a base URI of the root of the host, as described in [\[RFC3986\]](#).

session: A representation of application data in system memory. It is used to maintain state for application data that is being manipulated or monitored on a protocol server by a user.

session identifier: A key that enables an application to make reference to a session.

simple type: An element that can contain only text and appears as <simpleType> in an XML document or any attribute of an element. Attributes are considered simple types because they contain only text. See also **complex type**.

site: A group of related pages and data within a SharePoint site collection. The structure and content of a site is based on a site definition. Also referred to as SharePoint site and web site.

site collection: A set of websites that are in the same content database, have the same owner, and share administration settings. A site collection can be identified by a **GUID** or the **URL** of the top-level site for the site collection. Each site collection contains a top-level site, can contain one or more subsites, and can have a shared navigational structure.

site identifier: A GUID that is used to identify a site in a **site collection**.

site subscription identifier: A GUID that is used to identify a site subscription.

SOAP: A lightweight protocol for exchanging structured information in a decentralized, distributed environment. **SOAP** uses **XML** technologies to define an extensible messaging framework, which provides a message construct that can be exchanged over a variety of underlying

protocols. The framework has been designed to be independent of any particular programming model and other implementation-specific semantics. SOAP 1.2 supersedes SOAP 1.1. See [\[SOAP1.2-1/2003\]](#).

SOAP action: The HTTP request header field used to indicate the intent of the **SOAP** request, using a **URI** value. See [\[SOAP1.1\]](#) section 6.1.1 for more information.

SOAP body: A container for the payload data being delivered by a SOAP message to its recipient. See [\[SOAP1.2-1/2007\]](#) section 5.3 for more information.

SOAP fault: A container for error and status information within a SOAP message. See [\[SOAP1.2-1/2007\]](#) section 5.4 for more information.

SOAP fault detail: A string containing a human-readable explanation of a **SOAP fault**, which is not intended for algorithmic processing. See [\[SOAP1.2-1/2007\]](#) section 5.4.5 for more information.

SOAP header: A mechanism for implementing extensions to a SOAP message in a decentralized manner without prior agreement between the communicating parties. See [\[SOAP1.2-1/2007\]](#) section 5.2 for more information.

SQL authentication: One of two mechanisms for validating attempts to connect to instances of SQL Server. In SQL authentication, users specify a SQL Server login name and password when they connect. The SQL Server instance ensures that the login name and password combination are valid before permitting the connection to succeed.

SQL collation name: A string that specifies the collation name for a SQL Server collation.

state changing: A type of operation that changes the state of a session.

Status-Code: A 3-digit integer result code in an HTTP response message, as described in [\[RFC2616\]](#).

string: A structure that represents a set of characters ([\[MC-NBFX\]](#) section 2.1.3).

Structured Query Language (SQL): A database query and programming language that is widely used for accessing, querying, updating, and managing data in relational database systems.

surrogate pair: A pair of 16-bit Unicode encoding values that, together, represent a single 32-bit character, as described in [\[ISO-10646\]](#). For more information about surrogate pairs and combining character sequences, see the Unicode Standard in [\[UNICODE\]](#).

table: (1) A list that is defined in a workbook.

(2) A two-dimensional object in a relational database that stores data in rows and columns.

time zone: A geographical area that observes the same local time. The local time has a positive, zero, or negative offset from Coordinated Universal Time (UTC). The offset can be different during standard time and daylight saving time.

time zone bias: The positive, zero, or negative offset in minutes from Coordinated Universal Time (UTC). For example, Middle European Time (MET, GMT+01:00) has a time zone bias of "-60" because it is one hour ahead of UTC. Pacific Standard Time (PST, GMT-08:00) has a time zone bias of "+480" because it is eight hours behind UTC.

time zone daylight bias: The positive, zero, or negative offset in minutes that is added to the time zone bias during daylight saving time. For example, daylight saving time advances the clock by one hour. The time zone daylight bias is set to "-60".

time zone daylight date: The date and time when the change from standard time to daylight saving time occurs.

time zone standard bias: A positive, zero, or negative offset in minutes that is added to the time zone bias outside daylight saving time.

time zone standard date: The date and time when the change from daylight saving time to standard time occurs.

UI culture: The language that is used to display strings and graphical elements in a user interface.

Uniform Resource Identifier (URI): A string that identifies a resource. The URI is an addressing mechanism defined in Internet Engineering Task Force (IETF) Uniform Resource Identifier (URI): Generic Syntax [RFC3986].

Uniform Resource Locator (URL): A string of characters in a standardized format that identifies a document or resource on the World Wide Web. The format is as specified in [\[RFC1738\]](#).

user: A person who employs a web browser requestor to access a WS resource.

user display name: A user profile property that contains the preferred name of a user. See also display name.

user name: A unique name that identifies a specific user account. The user name of an account is unique among the other group names and user names within its own domain or workgroup.

value: A data element associated with a key.

variable: One of the objects that is in a package file. A variable allows a package designer to assign a value to a symbolic name, which can then be accessed by other package objects.

web application: A container in a configuration database that stores administrative settings and entry-point **URLs** for **site collections**.

web application identifier: A GUID that identifies a web application.

Web Services Description Language (WSDL): An XML format for describing network services as a set of endpoints that operate on messages that contain either document-oriented or procedure-oriented information. The operations and messages are described abstractly and are bound to a concrete network protocol and message format in order to define an endpoint. Related concrete endpoints are combined into abstract endpoints, which describe a network service. WSDL is extensible, which allows the description of endpoints and their messages regardless of the message formats or network protocols that are used.

WSDL message: An abstract, typed definition of the data that is communicated during a **WSDL operation** [\[WSDL\]](#). Also, an element that describes the data being exchanged between web service providers and clients.

WSDL operation: A single action or function of a web service. The execution of a WSDL operation typically requires the exchange of messages between the service requestor and the service provider.

WSDL port type: A named set of logically-related, abstract **Web Services Description Language (WSDL)** operations and messages.

XML: The Extensible Markup Language, as described in [\[XML1.0\]](#).

XML element: An **XML** structure that typically consists of a start tag, an end tag, and the information between those tags. Elements can have attributes and can contain other elements.

XML namespace: A collection of names that is used to identify elements, types, and attributes in XML documents identified in a URI reference [RFC3986]. A combination of XML namespace and local name allows XML documents to use elements, types, and attributes that have the same names but come from different sources. For more information, see [\[XMLNS-2ED\]](#).

XML namespace prefix: An abbreviated form of an **XML namespace**, as described in [XML].

XML schema: A description of a type of XML document that is typically expressed in terms of constraints on the structure and content of documents of that type, in addition to the basic syntax constraints that are imposed by **XML** itself. An XML schema provides a view of a document type at a relatively high level of abstraction.

MAY, SHOULD, MUST, SHOULD NOT, MUST NOT: These terms (in all caps) are used as defined in [RFC2119]. All statements of optional behavior use either MAY, SHOULD, or SHOULD NOT.

1.2 References

Links to a document in the Microsoft Open Specifications library point to the correct section in the most recently published version of the referenced document. However, because individual documents in the library are not updated at the same time, the section numbers in the documents may not match. You can confirm the correct section numbering by checking the [Errata](#).

1.2.1 Normative References

We conduct frequent surveys of the normative references to assure their continued availability. If you have any issue with finding a normative reference, please contact dochelp@microsoft.com. We will assist you in finding the relevant information.

[MC-CSDL] Microsoft Corporation, "[Conceptual Schema Definition File Format](#)".

[MS-AADT] Microsoft Corporation, "[Access Application Design Time Protocol](#)".

[MS-ART] Microsoft Corporation, "[Access Run Time Protocol](#)".

[MS-ASDT] Microsoft Corporation, "[Access Server Design Time Protocol](#)".

[MS-AXL2] Microsoft Corporation, "[Access Application Transfer Protocol Structure Version 2](#)".

[MS-CSOMSPT] Microsoft Corporation, "[SharePoint Client-Side Object Model Protocol](#)".

[MS-DACPAC] Microsoft Corporation, "[Data-Tier Application Schema File Format](#)".

[MS-DSDIFFGRAM] Microsoft Corporation, "[SharePoint Web Services: DataSet DiffGram Structure](#)".

[MS-OWEXML] Microsoft Corporation, "[Office Web Extensibility Extensions to Office Open XML Structure Specification](#)".

[MS-SPSTWS] Microsoft Corporation, "[SharePoint Security Token Service Web Service Protocol](#)".

[MSDN-.NET-FRAMEWORK] Microsoft Corporation, "Overview of the .NET Framework", <http://msdn.microsoft.com/en-us/library/zw4w595w.aspx>

[MSDN-TSQL-Reference-2011] Microsoft Corporation, "Transact-SQL Reference (Database Engine)", TSQL 2011, [http://msdn.microsoft.com/en-us/library/bb510741\(SQL.110\).aspx](http://msdn.microsoft.com/en-us/library/bb510741(SQL.110).aspx)

[RFC1766] Alvestrand, H., "Tags for the Identification of Languages", RFC 1766, March 1995, <http://www.ietf.org/rfc/rfc1766.txt>

[RFC2119] Bradner, S., "Key words for use in RFCs to Indicate Requirement Levels", BCP 14, RFC 2119, March 1997, <http://www.rfc-editor.org/rfc/rfc2119.txt>

[RFC2234] Crocker, D. and Overell, P., "Augmented BNF for Syntax Specifications: ABNF", RFC 2234, November 1997, <http://www.ietf.org/rfc/rfc2234.txt>

[RFC2616] Fielding, R., Gettys, J., Mogul, J., et al., "Hypertext Transfer Protocol -- HTTP/1.1", RFC 2616, June 1999, <http://www.rfc-editor.org/rfc/rfc2616.txt>

[RFC2818] Rescorla, E., "HTTP Over TLS", RFC 2818, May 2000, <http://www.rfc-editor.org/rfc/rfc2818.txt>

[RFC3339] Klyne, G. and Newman, C., "Date and Time on the Internet: Timestamps", RFC 3339, July 2002, <http://www.ietf.org/rfc/rfc3339.txt>

[RFC4646] Phillips, A., and Davis, M., Eds., "Tags for Identifying Languages", BCP 47, RFC 4646, September 2006, <http://www.rfc-editor.org/rfc/rfc4646.txt>

[SOAP1.1] Box, D., Ehnebuske, D., Kakivaya, G., et al., "Simple Object Access Protocol (SOAP) 1.1", W3C Note, May 2000, <http://www.w3.org/TR/2000/NOTE-SOAP-20000508/>

[SOAP1.2/1] Gudgin, M., Hadley, M., Mendelsohn, N., Moreau, J., and Nielsen, H.F., "SOAP Version 1.2 Part 1: Messaging Framework", W3C Recommendation, June 2003, <http://www.w3.org/TR/2003/REC-soap12-part1-20030624>

[WSDL] Christensen, E., Curbera, F., Meredith, G., and Weerawarana, S., "Web Services Description Language (WSDL) 1.1", W3C Note, March 2001, <http://www.w3.org/TR/2001/NOTE-wsdl-20010315>

[XMLNS] Bray, T., Hollander, D., Layman, A., et al., Eds., "Namespaces in XML 1.0 (Third Edition)", W3C Recommendation, December 2009, <http://www.w3.org/TR/2009/REC-xml-names-20091208/>

[XMLSCHEMA1] Thompson, H., Beech, D., Maloney, M., and Mendelsohn, N., Eds., "XML Schema Part 1: Structures", W3C Recommendation, May 2001, <http://www.w3.org/TR/2001/REC-xmlschema-1-20010502/>

[XMLSCHEMA2] Biron, P.V., Ed. and Malhotra, A., Ed., "XML Schema Part 2: Datatypes", W3C Recommendation, May 2001, <http://www.w3.org/TR/2001/REC-xmlschema-2-20010502/>

[XML] World Wide Web Consortium, "Extensible Markup Language (XML) 1.0 (Fourth Edition)", W3C Recommendation 16 August 2006, edited in place 29 September 2006, <http://www.w3.org/TR/2006/REC-xml-20060816/>

[XSD1.1-1] Gao, S., Sperberg-McQueen, C.M., and Thompson, H.S., Eds., "W3C XML Schema Definition Language (XSD) 1.1 Part 1: Structures", W3C Working Draft, December 2009, <http://www.w3.org/TR/2009/WD-xmlschema11-1-20091203/>

1.2.2 Informative References

[MS-SPTWS] Microsoft Corporation, "[Service Platform Topology Web Service Protocol](#)".

1.3 Overview

This protocol is used for managing data maintained by a protocol server, which provides access to a protocol client that renders the data provided by the protocol server. The communication is always initiated by the protocol client using different operations, the functionality of which is outlined in section [1.3.2](#). A typical scenario for this protocol is opening a **result set** and updating data.

1.3.1 Session-based Protocol

The protocol is **session** based and uses a unique **session identifier**. This session identifier is generated when a new session is created and is used thereafter to refer to that particular session.

- Multiple sessions can exist at the same time.

- **Result sets** are not shared across sessions.
- Sessions can be created and closed independently.

1.3.2 Protocol Operations

The protocol provides the following sets of functionality:

- Creation, modification, and deletion of objects in a **database application**.
- Querying a protocol server for information about a database application or the objects in it.
- Setting some behaviors for a database application.
- Creation of packages that describe a database application
- Creating and enabling logins on the database application, which enable connecting to the database application directly.
- Creating and managing databases that are used to store data in database applications.
- Creating, reading, updating and deleting data from the database application.
- Getting information about the protocol server.

1.4 Relationship to Other Protocols

This Protocol uses **SOAP** over **HTTP**, as described in [\[RFC2616\]](#), and SOAP over **HTTPS**, as described in [\[RFC2818\]](#), as shown in the following layering diagram:

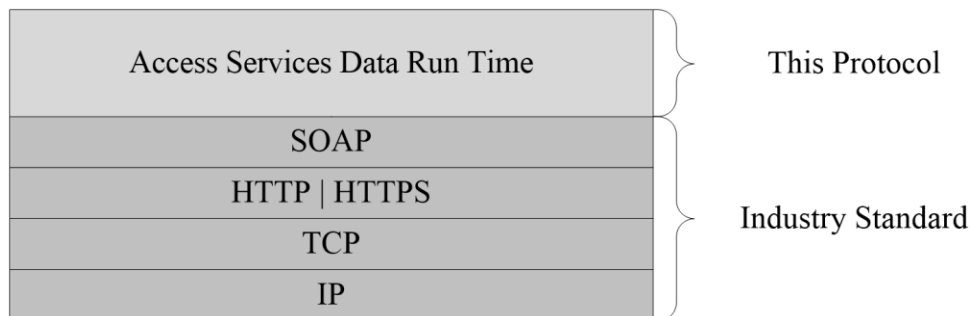

Figure 1: This protocol in relation to other protocols

1.5 Prerequisites/Preconditions

This protocol operates against a protocol server that exposes one or more **endpoint URIs** that are known by protocol clients. The endpoint URI of the protocol server and the transport that is used by the protocol server are either known by the protocol client or obtained by using the discovery mechanism that is described in [\[MS-SPTWS\]](#).

The protocol client obtains the requisite ApplicationClassId and ApplicationVersion values and the endpoint URI of the protocol server that provides the discovery mechanism, as described in [\[MS-SPTWS\]](#), by means that are independent of either protocol.

This protocol requires the protocol client to have permission to call the methods on the protocol server.

The protocol client implements the token-based security mechanisms that are required by the protocol server and related security protocols, as described in [\[MS-SPSTWS\]](#).

1.6 Applicability Statement

This protocol is applicable for the following scenarios:

- Creation, modification, and deletion of objects in a **database application**.
- Querying a protocol server for information about a database application or the objects in it.
- Setting some behaviors for a database application.
- Creation of packages that describe a database application
- Creating and enabling logins on the database application, which enable connecting to the database application directly.
- Creating and managing databases that are used to store data in database applications.
- Managing **sessions** between protocol client and protocol server.
- Creating, reading, updating, or deleting data on the protocol server.
- Monitoring the health of the protocol server.

1.7 Versioning and Capability Negotiation

This protocol can be implemented by using transports that support sending **Simple Object Access Protocol (SOAP)** messages, as specified in section [2.1](#).

1.8 Vendor-Extensible Fields

None.

1.9 Standards Assignments

None.

2 Messages

In the following sections, the schema definition might be less restrictive than the processing rules imposed by the protocol. The **WSDL** in this specification matches the **WSDL** that shipped with the product and provides a base description of the schema. The text that introduces the WSDL specifies additional restrictions that reflect actual Microsoft product behavior. For example, the schema definition might allow for an element to be **empty**, **null**, or **not present** but the behavior of the protocol as specified restricts the same elements to being **non-empty**, **not null** and **present**.

2.1 Transport

Protocol servers **MUST** support **SOAP** over **HTTP**, as specified in [\[RFC2616\]](#), or SOAP over **HTTPS**, as specified in [\[RFC2818\]](#).

All protocol messages **MUST** be transported by using HTTP or HTTPS bindings at the transport level.

Protocol messages **MUST** be formatted as specified by either [\[SOAP1.1\]](#) section 4 or [\[SOAP1.2/1\]](#) section 5. Protocol server faults **MUST** be returned by using either an HTTP **Status-Code**, as specified by [\[RFC2616\]](#) section 10, or **SOAP faults**, as specified by either [\[SOAP1.1\]](#) section 4.4 or [\[SOAP1.2/1\]](#) section 5.4.

If the **HTTPS** transport is used, a server certificate **MUST** be deployed.

This protocol **MAY** transmit an additional **SOAP header**, the **ServiceContext** header, as specified by [\[MS-SPSTWS\]](#) section 2.2.4.1.

This protocol does not define any means for activating a protocol server or protocol client. The protocol server **MUST** be configured and begin listening in an implementation-specific way. In addition, the protocol client **MUST** know the format and transport that is used by the protocol server, for example, the SOAP format over the HTTP transport.

2.2 Common Message Syntax

This section contains common definitions used by this protocol. The syntax of the definitions uses an **XML schema** as defined by [\[XMLSCHEMA1\]](#) and [\[XMLSCHEMA2\]](#), and the **WSDL** as defined by [\[WSDL\]](#).

2.2.1 Namespaces

This specification defines and references various **XML namespaces** using the mechanisms specified in [\[XMLNS\]](#). Although this specification associates a specific **XML namespace prefix** for each XML namespace that is used, the choice of any particular XML namespace prefix is implementation-specific and not significant for interoperability.

Prefix	Namespace URI	Reference
q1	http://schemas.datacontract.org/2004/07/Microsoft.Office.Access.Services	
q2	http://schemas.datacontract.org/2004/07/System.Net	
q3	http://schemas.microsoft.com/2003/10/Serialization/Arrays	
q4	http://schemas.datacontract.org/2004/07/System	
q5	http://schemas.datacontract.org/2004/07/System.Data	
q6	http://schemas.datacontract.org/2004/07/System.Globalization	

Prefix	Namespace URI	Reference
q7	http://schemas.datacontract.org/2004/07/System.Security	
ser	http://schemas.microsoft.com/2003/10/Serialization/	
soap	http://schemas.xmlsoap.org/wsdl/soap/	[SOAP1.1]
tns	http://schemas.microsoft.com/office/Access/2010/11/Server/WebServices/AccessServerInternalService/	
tns1	http://schemas.datacontract.org/2004/07/Microsoft.Office.Access.Services.Data	
tns2	http://schemas.datacontract.org/2004/07/Microsoft.Office.Access.Services.Database	
tns3	http://schemas.datacontract.org/2004/07/Microsoft.Office.Access.Services.Design.Schema	
tns4	http://schemas.datacontract.org/2004/07/Microsoft.Office.Access.Services.Design	
tns5	http://schemas.datacontract.org/2004/07/Microsoft.Office.Access.Services.WebService	
tns6	http://schemas.datacontract.org/2004/07/Microsoft.Office.Access.SharedClient	
tns7	http://schemas.microsoft.com/office/Access/2010/11/Server/WebServices/AccessServerInternalService/Imports	
wsaw	http://www.w3.org/2006/05/addressing/wsdl	
wsdl	http://schemas.xmlsoap.org/wsdl/	[WSDL]
xs	http://www.w3.org/2001/XMLSchema	[XMLSCHEMA1] [XMLSCHEMA2]

2.2.2 Messages

This specification does not define any common **WSDL message** definitions.

2.2.3 Elements

This specification does not define any common **XML schema** element definitions.

2.2.4 Complex Types

The following table summarizes the set of common **XML schema** complex type definitions defined by this specification. XML schema complex type definitions that are specific to a particular operation are described with the operation.

Complex type	Description
AccessObject	The complex type AccessObject specifies information about an object in a database application .
AccessObjectIdentity	The AccessObjectIdentity complex type specifies an

Complex type	Description
	AccessObject (section 2.2.4.24) and its version in a database application.
AccessObjectList	The complex type AccessObjectList specifies an array of complex type AccessObject (section 2.2.4.24) in a database application.
AccessProperties	The AccessProperties complex type contains information about the properties associated with a Column (section 2.2.4.37).
AccessServerMessage	The AccessServerMessage complex type contains information about an alert .
AccessStorageObject	The complex type AccessStorageObject specifies an AccessObject (section 2.2.4.24) used by some messages in this protocol.
AddFirewallRuleResult	The AddFirewallRuleResult complex type specifies the result data of the AddFirewallRule protocol operation.
AppsForOfficeSettings	The AppsForOfficeSettings complex type is used to return the settings of the Office Add-ins ([MS-OWEXML] section 1.3.1).
ArrayOfAccessObject	This complex type specifies an array of AccessObject elements.
ArrayOfAccessObjectIdentity	This complex type specifies an array of AccessObjectIdentity elements.
ArrayofanyType	Specifies a set of anyType elements.
ArrayOfArrayOfKeyValuePair	This complex type specifies an array of ArrayOfKeyValuePair (section 2.2.4.2) elements.
ArrayOfArrayOfstring	This complex type specifies an array of ArrayOfString elements.
ArrayOfFieldSchema	The ArrayOfFieldSchema complex type is a collection of fields (2) of a Source (section 3.1.1.1).
ArrayOfFirewallRule	This complex type specifies an array of FirewallRule elements.
ArrayOfint	The ArrayOfint complex type is a collection of int ([XMLSCHEMA2] section 3.3.17) values.
ArrayOfKeyValueOfstringColumnb1rtN9t	This complex type specifies an array of KeyValueOfstringColumnb1rtN9t elements.
ArrayOfKeyValueOfstringstring	Specifies a collection of properties and their values.
ArrayOfKeyValuePair	An array of KeyValuePair elements.
ArrayOfParameterValue	Specifies a set of values of input parameters to pass to a Data Macro ([MS-AXL2] section 2.1.2.2) or UI Macro ([MS-AXL2] section 2.1.2.1) upon execution.
ArrayOfstring	The ArrayOfString complex type is a collection of string ([XMLSCHEMA2] section 3.2.1) values.
ClientMessage	Specifies an error or informative message to return to the protocol server.
CollationInfo	CollationInfo specifies the collation information.

Complex type	Description
Column	Specifies properties of a Table (section 2.2.4.57) column.
ColumnLookup	This complex type specifies properties that define a lookup column type.
ColumnValue	The ColumnValue complex type specifies that value of a column in the database application.
CommandParameter	The CommandParameter complex type is an input parameter used by some protocol server operations.
CommandResult	The CommandResult complex type is an operation response message used by all protocol server operations.
ConnectivityStatusInformation	The ConnectivityStatusInformation complex type specifies whether a login having permissions specified by the Permission element has been enabled or disabled on the database application.
DatabaseContext	Specifies metadata about a database.
DatabaseProviderMessage	Specifies an error condition that occurred during communication between the protocol server and a database server.
DataMacro	The DataMacro complex type is an AccessObject (section 2.2.4.24) of type DataMacro which represents data validation logic, product logic and business logic in a data application.
EmbeddedExpression	The EmbeddedExpression complex type is an AccessStorageObject (section 2.2.4.28) that specifies a set of expressions .
Expression	Specifies an expression .
ExtendedAttributes	The ExtendedAttributes complex type contains additional properties for Column (section 2.2.4.37) and Table (section 2.2.4.57) elements.
FieldList	The complex type FieldList specifies a collection of fields.
FieldSchema	The type FieldSchema stores all metadata information about a field (2) of a Source (section 3.1.1.1).
FilterInfo	Specifies how to filter a result set . The Expression and Text elements are complementary ways of filtering the result set. If both Expression and Text are specified by the protocol client and are not empty, the result set MUST only contain those rows that meet the conditions specified by both the Expression and Text elements. If only one of the Expression and Text elements is specified and non-empty, the result set MUST be filtered to only those rows that meet the conditions specified by that element. If both the Expression and Text elements are empty or not specified, then all rows from the result set MUST be returned by the protocol server.
FirewallRule	The complex type FirewallRule specifies a firewall rule to be added to a database application. After the firewall rule has been added, those users whose IP address falls within the inclusive range of StartIPAddress and EndIPAddress be able to connect to the database application directly.

Complex type	Description
Form	The complex type Form is an AccessStorageObject (section 2.2.4.28) which specifies an AccessObject (section 2.2.4.24) of type Form that allow users of an application to display and manipulate data in underlying data structures.
KeyValuePair	The KeyValuePair complex type is used as a container for a key and its associated value.
LinkedTable	The LinkedTable complex type is an AccessObject (section 2.2.4.24) of type LinkedTable that specifies tables in a database application whose table structure alone is stored in the back-end database while the table data is stored in an external location.
NetworkCredential	Specifies credentials for password-based authentication (2) schemes.
ObjectIdentityList	The ObjectIdentityList complex type specifies an array of AccessObjectIdentity (section 2.2.4.25) elements in a database application.
ParameterValue	Specifies the value of a parameter to pass to a Data Macro ([MS-AXL2] section 2.1.2.2) or UI Macro ([MS-AXL2] section 2.1.2.1) upon execution.
ProvisionedDatabaseContext	Specifies information about a database after its creation.
Query	The Query complex type is an AccessObject (section 2.2.4.24) of type Query that is used in a database application for combining, filtering, sorting and grouping of data.
RequestApplication	This complex type specifies properties of a database application.
RequestContext	The RequestContext complex type specifies contextual information for a given request message to the protocol server about the database application database.
RequestUser	The RequestUser complex type contains information about the current user.
SecureString	Specifies an empty element.
ServerContext	Specifies information about a server on which databases are located.
ServerHealthInformation	The ServerHealthInformation complex type contains information about the health of the protocol server.
ServiceError	The ServiceError complex type specifies an error on the protocol server that is not a SOAP fault . For more information, see [MS-AADT] section 2.2.9.2.
ServiceParameters	The ServiceParameters base complex type is extended by all input messages defined in this protocol.
ServiceResult	The ServiceResult base complex type is extended by all response messages defined in this protocol.
ServiceWarning	The complex type ServiceWarning specifies additional information as part of a successful response from the protocol server. For more information, see [MS-AADT] section 2.2.9.3.
Table	The complex type Table is an AccessObject (section 2.2.4.24)

Complex type	Description
	of type Table which specifies a data structure that organizes data as rows and columns (1) .
UIMacro	The complex type UIMacro is an AccessStorageObject (section 2.2.4.28) that specifies an AccessObject (section 2.2.4.24) of type UIMacro that are command routines that respond to user interaction and change the state of the UI.

2.2.4.1 AccessServerMessage

Namespace: http://schemas.datacontract.org/2004/07/Microsoft.Office.Access.Services

The **AccessServerMessage** complex type contains information about an **alert**.

```
<xs:complexType name="AccessServerMessage" xmlns:xs="http://www.w3.org/2001/XMLSchema">
  <xs:sequence>
    <xs:element minOccurs="0" name="Buttons" type="q1:AccessServerMessageButtons"/>
    <xs:element minOccurs="0" name="Caption" nillable="true" type="xs:string"/>
    <xs:element xmlns:q3="http://schemas.microsoft.com/2003/10/Serialization/Arrays"
minOccurs="0" name="DataDictionary" nillable="true" type="q3:ArrayOfKeyValueOfstringstring"/>
    <xs:element minOccurs="0" name="Description" nillable="true" type="xs:string"/>
    <xs:element minOccurs="0" name="ErrorNumber" nillable="true" type="xs:int"/>
    <xs:element minOccurs="0" name="ExtendedDescription" nillable="true" type="xs:string"/>
    <xs:element minOccurs="0" name="HealthInformation" nillable="true"
type="q1:ServerHealthInformation"/>
    <xs:element minOccurs="0" name="HelpDisplayText" nillable="true" type="xs:string"/>
    <xs:element minOccurs="0" name="HelpTopicId" nillable="true" type="xs:string"/>
    <xs:element minOccurs="0" name="Id" type="q1:AccessServerMessageId"/>
    <xs:element minOccurs="0" name="MessageType" type="q1:AccessServerMessageType"/>
    <xs:element minOccurs="0" name="RequestCorrelationId" type="ser:guid"/>
    <xs:element minOccurs="0" name="Severity" type="q1:AccessServerMessageSeverity"/>
    <xs:element minOccurs="0" name="Timestamp" type="xs:dateTime"/>
  </xs:sequence>
</xs:complexType>
```

Buttons: An **AccessServerMessageButtons** (section 2.2.5.2) that specifies the **control buttons** of the alert. **MUST** be present.

Caption: A **string** ([XMLSCHEMA2] section 3.2.1) that specifies the **caption** of the alert. **MUST** be present.

DataDictionary: An **ArrayOfKeyValueOfstringstring** (section 2.2.4.14) that specifies additional properties of the alert.

Description: A **string** ([XMLSCHEMA2] section 3.2.1) that specifies the description of the alert. **MUST** be present. **MUST NOT** be empty.

ErrorNumber: **MUST NOT** be used.

ExtendedDescription: A **string** ([XMLSCHEMA2] section 3.2.1) that specifies the extended description of the alert. **MUST NOT** be used.

HealthInformation: A **ServerHealthInformation** (section 2.2.4.6) that specifies the health information of the protocol server. **MUST** be present.

HelpDisplayText: A **string** ([XMLSCHEMA2] section 3.2.1) that specifies a description of the help topic. **MUST** be present.

HelpTopicId: A **string** ([XMLSCHEMA2] section 3.2.1) that specifies the **Help topic identifier**.

Id: An **AccessServerMessageId** (section [2.2.5.3](#)) that specifies the identifier of the alert. MUST be present.

MessageType: An **AccessServerMessageType** (section [2.2.5.5](#)) that specifies the type of the alert. MUST be present.

RequestCorrelationId: A **guid** (section [2.2.5.11](#)) that specifies the unique identifier of the request message to the protocol server that triggered the alert.

Severity: An **AccessServerMessageSeverity** (section [2.2.5.4](#)) that specifies the severity of the alert. MUST be present.

Timestamp: A **dateTime** ([XMLSCHEMA2] section 3.2.7) that specifies the date and time at which the alert occurred.

2.2.4.2 ArrayOfKeyValuePair

Namespace: <http://schemas.datacontract.org/2004/07/Microsoft.Office.Access.Services.Data>

An array of **KeyValuePair** elements.

```
<xs:complexType name="ArrayOfKeyValuePair" xmlns:xs="http://www.w3.org/2001/XMLSchema">
  <xs:sequence>
    <xs:element minOccurs="0" maxOccurs="unbounded" name="KeyValuePair"
type="tnsl:KeyValuePair"/>
  </xs:sequence>
</xs:complexType>
```

KeyValuePair: A **KeyValuePair** (section [2.2.4.5](#)) that specifies a key and its associated value. Each **KeyValuePair** in the **ArrayOfKeyValuePair** element MUST have a unique value in its **Key** element.

2.2.4.3 CommandParameter

Namespace:

<http://schemas.microsoft.com/office/Access/2010/11/Server/WebServices/AccessServerInternalService/>

The **CommandParameter** complex type is an input parameter used by some protocol server operations.

```
<xs:complexType name="CommandParameter" xmlns:xs="http://www.w3.org/2001/XMLSchema">
  <xs:sequence>
    <xs:element minOccurs="0" name="AppPrincipalIdentifier" nillable="true"
type="xs:string"/>
    <xs:element minOccurs="0" name="CompleteResponseTimeout" type="xs:int"/>
    <xs:element minOccurs="0" name="CorrelationId" type="ser:guid"/>
    <xs:element minOccurs="0" name="ProtocolClientId" nillable="true" type="xs:string"/>
    <xs:element
xmlns:ql="http://schemas.datacontract.org/2004/07/Microsoft.Office.Access.Services"
minOccurs="0" name="RequestContext" nillable="true" type="ql:RequestContext"/>
    <xs:element minOccurs="0" name="RequestId" nillable="true" type="xs:string"/>
    <xs:element minOccurs="0" name="RequestSiteId" type="ser:guid"/>
    <xs:element minOccurs="0" name="StateId" type="xs:int"/>

    <xs:element minOccurs="0" name="UserFriendlyDisplayName" nillable="true"
type="xs:string"/>
    <xs:element minOccurs="0" name="WorkbookId" nillable="true" type="xs:string"/>
    <xs:element minOccurs="0" name="Zone" nillable="true" type="xs:string"/>
  </xs:sequence>
```

</xs:complexType>

AppPrincipalIdentifier: A **string** ([XMLSCHEMA2] section 3.2.1) that specifies a security context for the **database application**.

CompleteResponseTimeout: An **int** ([XMLSCHEMA2] section 3.3.17) that specifies the amount of time, in milliseconds, to wait when executing the operation before departing from it. The value MUST be zero, which means that no amount of wait time has been specified.

CorrelationId: A **guid** (section 2.2.5.11) that uniquely identifies the request message that is sent as input to a protocol operation. This element MUST be present.

ProtocolClientId: The protocol server SHOULD ignore this element and set it to empty.

RequestContext: A **RequestContext** complex type (see section 2.2.4.51) that specifies contextual information for a given request message to the protocol server.

RequestId: MUST NOT be present.

RequestSiteId: A **guid** (section 2.2.5.11) that specifies the **site identifier**. This element MUST be present.

StateId: An **int** ([XMLSCHEMA2] section 3.3.17) that specifies a unique identifier for the state of a **session**. The value MUST be -1.

UserFriendlyDisplayName: A **string** ([XMLSCHEMA2] section 3.2.1) that specifies the **user display name**. This element MUST be present.

WorkbookId: A **string** ([XMLSCHEMA2] section 3.2.1) that specifies the **session identifier** that is returned in the **sessionId** of the **OpenSessionResponse** element (section 3.1.4.10.2.2).

- If present, it MUST NOT be empty, and it MUST be as specified in section 3.1.1.2.

For all operations other than **OpenSession** (section 3.1.4.10), this element MUST be present and MUST have a value that was obtained from a previous call to an **OpenSession** operation.

Zone: A **string** ([XMLSCHEMA2] section 3.2.1) that specifies the network zone from which the request originated. This element MUST be present.

2.2.4.4 CommandResult

Namespace:

http://schemas.microsoft.com/office/Access/2010/11/Server/WebServices/AccessServerInternalService/

The **CommandResult** complex type is an operation response message used by all protocol server operations.

```
<xs:complexType name="CommandResult" xmlns:xs="http://www.w3.org/2001/XMLSchema">
  <xs:sequence>
    <xs:element minOccurs="0" name="EditSessionHasMultipleCollaborationUsers"
type="xs:boolean"/>
    <xs:element minOccurs="0" name="EditSessionIsDirty" type="xs:boolean"/>
    <xs:element
xmlns:ql="http://schemas.datacontract.org/2004/07/Microsoft.Office.Access.Services"
minOccurs="0" name="HealthInformation" nillable="true" type="ql:ServerHealthInformation"/>

    <xs:element minOccurs="0" name="RequestId" nillable="true" type="xs:string"/>
    <xs:element minOccurs="0" name="SpreadsheetData" nillable="true" type="xs:string"/>
    <xs:element minOccurs="0" name="StateId" type="xs:int"/>
  </xs:sequence>
</xs:complexType>
```

```

    <xs:element minOccurs="0" name="TransientEditSessionToken" nillable="true"
type="xs:string"/>
  </xs:sequence>
</xs:complexType>

```

EditSessionHasMultipleCollaborationUsers: A **boolean** ([\[XMLSCHEMA2\]](#) section 3.2.2) that specifies whether the current **session** has more than one user. MUST be "false".

EditSessionIsDirty: A **boolean** ([\[XMLSCHEMA2\]](#) section 3.2.2) that specifies whether the current session has any unsaved changes. MUST be "false".

HealthInformation: A **ServerHealthInformation** (section [2.2.4.6](#)) that specifies the health information of the protocol server.

RequestId: MUST NOT be used.

SpreadsheetData: MUST NOT be used.

StateId: An **int** ([\[XMLSCHEMA2\]](#) section 3.3.17) that specifies the unique identifier for the state of a session. MUST be zero (0).

TransientEditSessionToken: MUST NOT be used.

2.2.4.5 KeyValuePair

Namespace: <http://schemas.datacontract.org/2004/07/Microsoft.Office.Access.Services.Data>

The **KeyValuePair** complex type is used as a container for a key and its associated value.

```

<xs:complexType name="KeyValuePair" xmlns:xs="http://www.w3.org/2001/XMLSchema">
  <xs:sequence>
    <xs:element name="Key" nillable="true" type="xs:anyType"/>
    <xs:element name="Value" nillable="true" type="xs:anyType"/>
  </xs:sequence>
</xs:complexType>

```

Key: Specifies a value that uniquely identifies the **KeyValuePair** within a collection. MUST be present. MUST be of type **string** ([\[XMLSCHEMA2\]](#) section 3.2.1) or **int** ([\[XMLSCHEMA2\]](#) section 3.3.17).

Value: Data associated with a given **Key**, which can have any value as long as the document remains well formed, as specified in [\[XML\]](#) section 2. MUST be present. MUST be formatted in the **data culture** of the **session**.

2.2.4.6 ServerHealthInformation

Namespace: <http://schemas.datacontract.org/2004/07/Microsoft.Office.Access.Services>

The **ServerHealthInformation** complex type contains information about the health of the protocol server.

```

<xs:complexType name="ServerHealthInformation" xmlns:xs="http://www.w3.org/2001/XMLSchema">
  <xs:sequence>
    <xs:element minOccurs="0" name="HealthScore" type="xs:float"/>
    <xs:element minOccurs="0" name="StateFlags" type="q1:ServerStateFlags"/>
  </xs:sequence>
</xs:complexType>

```

HealthScore: A **float** ([XMLSCHEMA2] section 3.2.4) that gives an indication of the health of the protocol server. It is a value that specifies the server performance health ranging between 0 and 100, wherein a score of 0 specifies excellent server health and a score of 100 specifies very poor server health. MUST be present.

StateFlags: A **ServerStateFlags** (section 2.2.5.14) that specifies the state of the protocol server. MUST be present. MUST contain zero or more values from **ServerStateFlags**.

2.2.4.7 ArrayOfanyType

Namespace: http://schemas.microsoft.com/2003/10/Serialization/Arrays

Specifies a set of **anyType** elements.

```
<xs:complexType name="ArrayOfanyType" xmlns:xs="http://www.w3.org/2001/XMLSchema">
  <xs:sequence>
    <xs:element minOccurs="0" maxOccurs="unbounded" name="anyType" nillable="true"
      type="xs:anyType"/>
  </xs:sequence>
</xs:complexType>
```

anyType: An element of any arbitrary object type.

2.2.4.8 FilterInfo

Namespace: http://schemas.datacontract.org/2004/07/Microsoft.Office.Access.SharedClient

Specifies how to filter a **result set**. The **Expression** and **Text** elements are complementary ways of filtering the result set. If both **Expression** and **Text** are specified by the protocol client and are not empty, the result set MUST only contain those **rows** that meet the conditions specified by both the **Expression** and **Text** elements. If only one of the **Expression** and **Text** elements is specified and non-empty, the result set MUST be filtered to only those rows that meet the conditions specified by that element. If both the **Expression** and **Text** elements are empty or not specified, then all rows from the result set MUST be returned by the protocol server.

```
<xs:complexType name="FilterInfo" xmlns:xs="http://www.w3.org/2001/XMLSchema">
  <xs:sequence>
    <xs:element minOccurs="0" name="Culture" nillable="true" type="xs:string"/>
    <xs:element minOccurs="0" name="Expression" nillable="true" type="xs:string"/>
    <xs:element minOccurs="0" name="Fields" nillable="true" type="tns6:FieldList"/>
    <xs:element minOccurs="0" name="Text" nillable="true" type="xs:string"/>
  </xs:sequence>
</xs:complexType>
```

Culture: A **string** ([XMLSCHEMA2] section 3.2.1) that specifies the **culture name** of the **collation** used to interpret any numbers, dates, or times specified in the **Text** element. MUST be formatted as specified by [RFC4646].

Expression: A string representing a **CT_Expression** ([MS-AXL2] section 2.2.3.1) that specifies conditions requested to be satisfied for every row of the result set.

Fields: A **FieldList** (section 2.2.4.44) that specifies which **fields (2)** in the result set are used when filtering using the **Text** element.

Text: A **string** ([XMLSCHEMA2] section 3.2.1) that specifies zero or more search terms requested to be present in every row of the result set in any of the fields (2) specified by the **Fields** element. This element is further specified as follows:

- Multiple search terms **MUST** be separated by one or more space characters.
- Search terms that contain a space character **MUST** be enclosed in double-quotes.
- Search terms that are immediately preceded with the name of a field (2) specified by the **Fields** element followed by a colon (':') character (with no intervening space characters) are requested to be present in that specific field (2) in every row of the result set. Fields (2) specified as such that contain spaces **MUST** be surrounded by double-quotes.

If this element is specified and non-empty, the **Fields** and **Culture** elements **MUST** be specified and non-empty.

2.2.4.9 DatabaseContext

Namespace: <http://schemas.datacontract.org/2004/07/Microsoft.Office.Access.Services.Database>

Specifies metadata about a database.

```
<xs:complexType name="DatabaseContext" xmlns:xs="http://www.w3.org/2001/XMLSchema">
  <xs:sequence>
    <xs:element minOccurs="0" name="AppInstanceId" type="ser:guid"/>
    <xs:element xmlns:q3="http://schemas.microsoft.com/2003/10/Serialization/Arrays"
minOccurs="0" name="AppProperties" nillable="true" type="q3:ArrayOfKeyValueOfstringstring"/>
    <xs:element minOccurs="0" name="AppTitle" nillable="true" type="xs:string"/>
    <xs:element xmlns:q4="http://schemas.datacontract.org/2004/07/System" minOccurs="0"
name="AppVersion" nillable="true" type="q4:Version"/>
    <xs:element minOccurs="0" name="Collation" nillable="true" type="xs:string"/>
    <xs:element minOccurs="0" name="DacId" type="ser:guid"/>
    <xs:element minOccurs="0" name="DatabaseName" nillable="true" type="xs:string"/>
    <xs:element minOccurs="0" name="DatabaseSize" nillable="true" type="xs:string"/>
    <xs:element minOccurs="0" name="InstallationLocaleId" type="xs:int"/>
    <xs:element minOccurs="0" name="PackageSource" type="tns2:PackageSource"/>
    <xs:element minOccurs="0" name="PackageType" nillable="true" type="xs:string"/>
    <xs:element minOccurs="0" name="ProductId" type="ser:guid"/>
    <xs:element minOccurs="0" name="Reserved" type="xs:boolean"/>
    <xs:element minOccurs="0" name="Server" nillable="true" type="tns2:ServerContext"/>
    <xs:element minOccurs="0" name="SiteId" type="ser:guid"/>
    <xs:element minOccurs="0" name="SiteSubscriptionId" type="ser:guid"/>
    <xs:element minOccurs="0" name="TimeZone" nillable="true" type="xs:string"/>
  </xs:sequence>
</xs:complexType>
```

AppInstanceId: A **guid** (section [2.2.5.11](#)) that specifies an identifier for an **app instance**.

AppProperties: An **ArrayOfKeyValueOfstringstring** (section [2.2.4.14](#)). **MUST** be ignored.

AppTitle: A **string** ([\[XMLSCHEMA2\]](#) section 3.2.1) attribute that specifies the title of the application. **MUST** be present. **MUST** be the same as the **PackageAppTitle** returned in **GetAppInfoResult** (section [3.1.4.18.3.1](#)).

AppVersion: A **Version** ([\[MSDN-.NET-FRAMEWORK\]](#)) that specifies the version of the application package. **MUST** be present. **MUST** be the same as the **PackageAppVersion** returned in **GetAppInfoResult** (section [3.1.4.18.3.1](#)).

Collation: A **string** ([\[XMLSCHEMA2\]](#) section 3.2.1) that specifies the **collation** of the database.

DacId: A **guid** (section [2.2.5.11](#)) that specifies an identifier for the contents of the database. **MUST** be present. **MUST** remain the same for any **app package** created by **CreatePackage** (section [3.1.4.14](#)) with **Option** (section [3.1.4.14.3.1](#)) deployment or snapshot.

DatabaseName: A **string** ([\[XMLSCHEMA2\]](#) section 3.2.1) that specifies the name of the database. **MUST** be present.

DatabaseSize: A **string** ([XMLSCHEMA2] section 3.2.1) that specifies the maximum size of the **database application**.

InstallationLocaleId: An **int** ([XMLSCHEMA2] section 3.3.17) that specifies the **language code identifier (LCID)** of the language to be used while creating the full-text index on the database application if the protocol server supports full-text indexes.

PackageSource: A **PackageSource** (section [2.2.5.13](#)) that specifies where the package containing the database originated.

PackageType: A **string** ([XMLSCHEMA2] section 3.2.1) that specifies the type of package containing the database. MUST be present. If the value of **PackageIsLocked** returned in **GetAppInfoResult** (section 3.1.4.18.3.1) is true, the value MUST be "AccessLocked". Otherwise, the value MUST be "Access".

ProductId: A **guid** (section 2.2.5.11) that specifies an identifier for the app. MUST be present. MUST remain the same for any app package created by **CreatePackage** (section 3.1.4.14) with **Option** (section 3.1.4.14.3.1) deployment or snapshot.

Reserved: A **boolean** ([XMLSCHEMA2] section 3.2.2) that specifies whether the database is reserved. MUST be ignored.

Server: A **ServerContext** (section [2.2.4.13](#)) that specifies information about the server on which the database is located. MUST be present.

SiteId: A **guid** (section 2.2.5.11) that specifies a **site identifier**.

SiteSubscriptionId: A **guid** (section 2.2.5.11) that specifies a **site subscription identifier**.

TimeZone: A **string** ([XMLSCHEMA2] section 3.2.1) time zone identifier that specifies the time zone information of the database application.

2.2.4.10 NetworkCredential

Namespace: <http://schemas.datacontract.org/2004/07/System.Net>

Specifies **credentials** for password-based **authentication (2)** schemes.

```
<xs:complexType name="NetworkCredential" xmlns:xs="http://www.w3.org/2001/XMLSchema">
  <xs:sequence>
    <xs:element minOccurs="0" name="Domain" nillable="true" type="xs:string"/>
    <xs:element minOccurs="0" name="Password" nillable="true" type="xs:string"/>
    <xs:element xmlns:q7="http://schemas.datacontract.org/2004/07/System.Security"
      minOccurs="0" name="SecurePassword" nillable="true" type="q7:SecureString"/>
    <xs:element minOccurs="0" name="UserName" nillable="true" type="xs:string"/>
  </xs:sequence>
</xs:complexType>
```

Domain: A **string** ([XMLSCHEMA2] section 3.2.1) that specifies the **domain** or computer name that verifies the credentials. MUST be present.

Password: A **string** ([XMLSCHEMA2] section 3.2.1) that specifies the password for the user name associated with the credentials. MUST be present.

SecurePassword: A **SecureString** (section [2.2.4.12](#)) that specifies an empty element. MUST be present.

UserName: A **string** ([XMLSCHEMA2] section 3.2.1) that specifies the **user name** associated with the credentials. MUST be present.

2.2.4.11 ProvisionedDatabaseContext

Namespace: http://schemas.datacontract.org/2004/07/Microsoft.Office.Access.Services.Database

Specifies information about a database after its creation.

```
<xs:complexType name="ProvisionedDatabaseContext"
xmlns:xs="http://www.w3.org/2001/XMLSchema">
  <xs:sequence>
    <xs:element minOccurs="0" name="AccessAccount" nillable="true" type="xs:string"/>
    <xs:element minOccurs="0" name="DatabaseContext" nillable="true"
type="tns2:DatabaseContext"/>
    <xs:element xmlns:q2="http://schemas.datacontract.org/2004/07/System.Net" minOccurs="0"
name="DboCredential" nillable="true" type="q2:NetworkCredential"/>
    <xs:element xmlns:q2="http://schemas.datacontract.org/2004/07/System.Net" minOccurs="0"
name="LoginCredential" nillable="true" type="q2:NetworkCredential"/>
    <xs:element minOccurs="0" name="LoginPassword" nillable="true" type="xs:string"/>
    <xs:element minOccurs="0" name="Password" nillable="true" type="xs:string"/>
  </xs:sequence>
</xs:complexType>
```

AccessAccount: A **string** ([XMLSCHEMA2] section 3.2.1) that specifies the **user name** under which the process hosting the protocol server is being run. **MUST** be present.

DatabaseContext: A **DatabaseContext** (section 2.2.4.9) that specifies information about the database. **MUST** be present.

DboCredential: A **NetworkCredential** (section 2.2.4.10) that specifies the **credentials** necessary to access the **owner account** on the database.

LoginCredential: A **NetworkCredential** (section 2.2.4.10) that specifies the credentials necessary to access the customized account on the database.

LoginPassword: A **string** ([XMLSCHEMA2] section 3.2.1) that overrides the password of the user name specified by **LoginCredential**.

Password: A **string** ([XMLSCHEMA2] section 3.2.1) that overrides the password of the user name specified by **DboCredential**.

2.2.4.12 SecureString

Namespace: http://schemas.datacontract.org/2004/07/System.Security

Specifies an empty element.

```
<xs:complexType name="SecureString" xmlns:xs="http://www.w3.org/2001/XMLSchema">
  <xs:sequence/>
</xs:complexType>
```

2.2.4.13 ServerContext

Namespace: http://schemas.datacontract.org/2004/07/Microsoft.Office.Access.Services.Database

Specifies information about a server on which databases are located.

```
<xs:complexType name="ServerContext" xmlns:xs="http://www.w3.org/2001/XMLSchema">
  <xs:sequence>
    <xs:element xmlns:q2="http://schemas.datacontract.org/2004/07/System.Net" minOccurs="0"
name="MasterCredential" nillable="true" type="q2:NetworkCredential"/>
  </xs:sequence>
</xs:complexType>
```

```

    <xs:element minOccurs="0" name="ServerReferenceId" type="ser:guid"/>
  </xs:sequence>
</xs:complexType>

```

MasterCredential: A **NetworkCredential** (section [2.2.4.10](#)) that specifies **credentials** to be used when executing commands on this particular database server.

ServerReferenceId: A **guid** (section [2.2.5.11](#)) that specifies a value that is used as a handle to this particular database server.

2.2.4.14 ArrayOfKeyValueOfstringstring

Namespace: <http://schemas.microsoft.com/2003/10/Serialization/Arrays>

Specifies a collection of properties and their values.

```

<xs:complexType name="ArrayOfKeyValueOfstringstring"
  xmlns:xs="http://www.w3.org/2001/XMLSchema">
  <xs:sequence>
    <xs:element minOccurs="0" maxOccurs="unbounded" name="KeyValueOfstringstring">
      <xs:complexType>
        <xs:sequence>
          <xs:element name="Key" nillable="true" type="xs:string"/>
          <xs:element name="Value" nillable="true" type="xs:string"/>
        </xs:sequence>
      </xs:complexType>
    </xs:element>
  </xs:sequence>
</xs:complexType>

```

KeyValueOfstringstring: A **string** ([\[XMLSCHEMA2\]](#) section 3.2.1) based name/value property pair.

KeyValueOfstringstring.Key: A **string** ([\[XMLSCHEMA2\]](#) section 3.2.1) that specifies the name of a property.

KeyValueOfstringstring.Value: A **string** ([\[XMLSCHEMA2\]](#) section 3.2.1) that specifies the value of the property specified by **KeyValueOfstringstring.Key**.

2.2.4.15 DatabaseProviderMessage

Namespace: <http://schemas.datacontract.org/2004/07/Microsoft.Office.Access.Services>

Specifies an error condition that occurred during communication between the protocol server and a database server.

```

<xs:complexType name="DatabaseProviderMessage" xmlns:xs="http://www.w3.org/2001/XMLSchema">
  <xs:sequence>
    <xs:element
      xmlns:tns2="http://schemas.datacontract.org/2004/07/Microsoft.Office.Access.Services.Database"
      minOccurs="0" name="Error" type="tns2:DatabaseProviderError"/>
    <xs:element minOccurs="0" name="HealthInformation" nillable="true"
      type="ql:ServerHealthInformation"/>
    <xs:element minOccurs="0" name="Message" nillable="true" type="xs:string"/>
    <xs:element minOccurs="0" name="OriginalStackTrace" nillable="true" type="xs:string"/>
  </xs:sequence>
</xs:complexType>

```

Error: A **DatabaseProviderError** (section [2.2.5.10](#)) that specifies the type of error that occurred.

HealthInformation: A **ServerHealthInformation** (section [2.2.4.6](#)) element that specifies the health information of the protocol server.

Message: A **string** ([\[XMLSCHEMA2\]](#) section 3.2.1) that specifies information about the error that occurred.

OriginalStackTrace: A **string** ([\[XMLSCHEMA2\]](#) section 3.2.1) that specifies where the error was encountered in the protocol server's source code. The protocol client SHOULD add this information to a log file, but otherwise does not use it.

2.2.4.16 ArrayOfFieldSchema

Namespace: <http://schemas.datacontract.org/2004/07/Microsoft.Office.Access.SharedClient>

The **ArrayOfFieldSchema** complex type is a collection of **fields (2)** of a **Source** (section [3.1.1.1](#)).

```
<xs:complexType name="ArrayOfFieldSchema" xmlns:xs="http://www.w3.org/2001/XMLSchema">
  <xs:sequence>
    <xs:element minOccurs="0" maxOccurs="unbounded" name="FieldSchema" nillable="true"
type="tns6:FieldSchema"/>
  </xs:sequence>
</xs:complexType>
```

FieldSchema: A **FieldSchema** (section [2.2.4.22](#)) that specifies metadata information about a field (2) of a **Source** (section 3.1.1.1). At least one **FieldSchema** MUST be present.

2.2.4.17 ArrayOfint

Namespace: <http://schemas.microsoft.com/2003/10/Serialization/Arrays>

The **ArrayOfint** complex type is a collection of **int** ([\[XMLSCHEMA2\]](#) section 3.3.17) values.

```
<xs:complexType name="ArrayOfint" xmlns:xs="http://www.w3.org/2001/XMLSchema">
  <xs:sequence>
    <xs:element minOccurs="0" maxOccurs="unbounded" name="int" type="xs:int"/>
  </xs:sequence>
</xs:complexType>
```

int: An **int** ([\[XMLSCHEMA2\]](#) section 3.3.17) that specifies an integer.

2.2.4.18 ArrayOfParameterValue

Namespace: <http://schemas.datacontract.org/2004/07/Microsoft.Office.Access.SharedClient>

Specifies a set of values of input parameters to pass to a **Data Macro** ([\[MS-AXL2\]](#) section 2.1.2.2) or **UI Macro** ([\[MS-AXL2\]](#) section 2.1.2.1) upon execution.

```
<xs:complexType name="ArrayOfParameterValue" xmlns:xs="http://www.w3.org/2001/XMLSchema">
  <xs:sequence>
    <xs:element minOccurs="0" maxOccurs="unbounded" name="ParameterValue" nillable="true"
type="tns6:ParameterValue"/>
  </xs:sequence>
</xs:complexType>
```

ParameterValue: A **ParameterValue** (section [2.2.4.23](#)) that specifies the value for a parameter to a **Data Macro** or a **UI Macro**.

2.2.4.19 ArrayOfstring

Namespace: http://schemas.microsoft.com/2003/10/Serialization/Arrays

The **ArrayOfString** complex type is a collection of **string** ([\[XMLSCHEMA2\]](#) section 3.2.1) values.

```
<xs:complexType name="ArrayOfstring" xmlns:xs="http://www.w3.org/2001/XMLSchema">
  <xs:sequence>
    <xs:element minOccurs="0" maxOccurs="unbounded" name="string" nillable="true"
type="xs:string"/>
  </xs:sequence>
</xs:complexType>
```

string: A **string** ([\[XMLSCHEMA2\]](#) section 3.2.1) that specifies a string value.

2.2.4.20 ClientMessage

Namespace: http://schemas.datacontract.org/2004/07/Microsoft.Office.Access.SharedClient

Specifies an error or informative message to return to the protocol server.

```
<xs:complexType name="ClientMessage" xmlns:xs="http://www.w3.org/2001/XMLSchema">
  <xs:sequence>
    <xs:element xmlns:q3="http://schemas.microsoft.com/2003/10/Serialization/Arrays"
minOccurs="0" name="Context" nillable="true" type="q3:ArrayOfanyType"/>
    <xs:element minOccurs="0" name="MessageID" type="tns6:ClientMessageID"/>
  </xs:sequence>
</xs:complexType>
```

Context: An **ArrayOfAnyType** (section [2.2.4.7](#)) that specifies context information about the message. If the string assumed to be associated with the **MessageID** contains numbered placeholders, that is, a number surrounded by {} characters, the protocol server MUST include a contextual string for each different placeholder, such that the first **anyType** subelement corresponds to the placeholder "{0}", the second **anyType** subelement corresponds to the placeholder "{1}", and so on. The protocol server assumes that the protocol client replaces each placeholder with a string that represents the value of the corresponding **anyType** subelement.

MessageID: A **ClientMessageID** (section [2.2.5.8](#)) that specifies an identifier that the protocol server assumes is associated with a string.

2.2.4.21 Expression

Namespace: http://schemas.datacontract.org/2004/07/Microsoft.Office.Access.SharedClient

Specifies an **expression**.

```
<xs:complexType name="Expression" xmlns:xs="http://www.w3.org/2001/XMLSchema">
  <xs:sequence>
    <xs:element minOccurs="0" name="ExpressionScript" nillable="true" type="xs:string"/>
    <xs:element minOccurs="0" name="OriginalExpression" nillable="true" type="xs:string"/>
    <xs:element xmlns:q3="http://schemas.microsoft.com/2003/10/Serialization/Arrays"
minOccurs="0" name="Properties" nillable="true" type="q3:ArrayOfanyType"/>
    <xs:element minOccurs="0" name="ReferencesFunction" nillable="true" type="xs:string"/>
    <xs:element minOccurs="0" name="ServerExpression" type="xs:boolean"/>
  </xs:sequence>
</xs:complexType>
```

ExpressionScript: A **string** ([XMLSCHEMA2] section 3.2.1) that specifies the **JSON** representation of an **expression**. MUST be specified. The value MUST conform to the following **ABNF** grammar ([RFC5234]):

```
ExpressionScript =  
"Access.AccessApplication.GenerateAxIFromJson({{'Type':'FunctionCall','Value':' function-name  
','Arguments':[\" argument-list \"]}})"  
argument-list = argument / (argument "," argument-list)  
argument = "{{'Type':' argument-name ','Value':' argument-value }}"
```

function-name specifies the name of a function. MUST be a valid value for the **Name** attribute of **CT_FunctionCall**, as specified by [MS-AXL2] section 2.2.3.46.

argument-name specifies the name of an argument to the function. MUST be a valid value for the **Name** attribute specified by [MS-AXL2] section 2.2.5.2.

argument-value specifies the value of an argument.

OriginalExpression: A **string** ([XMLSCHEMA2] section 3.2.1) that specifies the **expression** exactly as the user entered it. MUST be omitted if the **expression** did not originate from user input.

Properties: An **ArrayOfAnyType** (section 2.2.4.7). MUST be ignored.

ReferencesFunction: A **string** ([XMLSCHEMA2] section 3.2.1) that specifies the name of a function. MUST match **function-name** in **ExpressionScript**.

ServerExpression: A **boolean** ([XMLSCHEMA2] section 3.2.2) that specifies whether the **expression** is to be evaluated by the protocol server.

2.2.4.22 FieldSchema

Namespace: http://schemas.datacontract.org/2004/07/Microsoft.Office.Access.SharedClient

The type **FieldSchema** stores all metadata information about a **field (2)** of a **Source** (section 3.1.1.1).

```
<xs:complexType name="FieldSchema" xmlns:xs="http://www.w3.org/2001/XMLSchema">  
  <xs:sequence>  
    <xs:element minOccurs="0" name="AllowMultipleValues" type="xs:boolean"/>  
    <xs:element minOccurs="0" name="Caption" nillable="true" type="xs:string"/>  
    <xs:element minOccurs="0" name="ColumnName" nillable="true" type="xs:string"/>  
    <xs:element minOccurs="0" name="CurrencyLocal" nillable="true" type="xs:string"/>  
    <xs:element minOccurs="0" name="CurrencySymbol" nillable="true" type="xs:string"/>  
    <xs:element minOccurs="0" name="DataSource" nillable="true" type="xs:string"/>  
    <xs:element minOccurs="0" name="DataType" nillable="true" type="xs:string"/>  
    <xs:element minOccurs="0" name="DecimalPlaces" type="xs:int"/>  
    <xs:element minOccurs="0" name="DefaultExpression" nillable="true"  
type="tns6:Expression"/>  
    <xs:element minOccurs="0" name="DefaultValue" nillable="true" type="xs:string"/>  
    <xs:element xmlns:q3="http://schemas.microsoft.com/2003/10/Serialization/Arrays"  
minOccurs="0" name="DependentFields" nillable="true" type="q3:ArrayOfint"/>  
    <xs:element xmlns:q3="http://schemas.microsoft.com/2003/10/Serialization/Arrays"  
minOccurs="0" name="ExtendedAttributes" nillable="true"  
type="q3:ArrayOfKeyValueOfstringstring"/>  
  
    <xs:element minOccurs="0" name="FormatString" nillable="true" type="xs:string"/>  
    <xs:element minOccurs="0" name="IsKey" type="xs:boolean"/>  
    <xs:element minOccurs="0" name="IsTableQueryLookup" type="xs:boolean"/>  
    <xs:element minOccurs="0" name="KeyIndex" type="xs:int"/>  
    <xs:element minOccurs="0" name="LookupBoundField" nillable="true" type="xs:string"/>  
    <xs:element minOccurs="0" name="LookupCurrencySymbol" nillable="true" type="xs:string"/>
```



```

<xs:element minOccurs="0" name="LookupDecimalPlaces" type="xs:int"/>
<xs:element minOccurs="0" name="LookupDisplayField" nillable="true" type="xs:string"/>
<xs:element minOccurs="0" name="LookupFormatString" nillable="true" type="xs:string"/>
<xs:element minOccurs="0" name="LookupSortType" nillable="true" type="xs:string"/>
<xs:element minOccurs="0" name="LookupSource" nillable="true" type="xs:string"/>
<xs:element minOccurs="0" name="LookupValueList" nillable="true" type="xs:string"/>
<xs:element minOccurs="0" name="MaxLength" type="xs:int"/>
<xs:element minOccurs="0" name="ObjectId" nillable="true" type="xs:string"/>
<xs:element minOccurs="0" name="ReadOnly" type="xs:boolean"/>
<xs:element minOccurs="0" name="Required" type="xs:boolean"/>
<xs:element minOccurs="0" name="SourceObject" nillable="true" type="xs:string"/>
<xs:element minOccurs="0" name="TextType" nillable="true" type="xs:string"/>
<xs:element minOccurs="0" name="ValidationMessage" nillable="true"
type="tns6:ClientMessage"/>
<xs:element minOccurs="0" name="ValidationScript" nillable="true" type="xs:string"/>
</xs:sequence>
</xs:complexType>

```

AllowMultipleValues: MUST NOT be used.

Caption: A **string** ([XMLSCHEMA2] section 3.2.1) that specifies the author-provided display name of the field (2).

ColumnName: A **string** ([XMLSCHEMA2] section 3.2.1) that specifies the name of the field (2). MUST be present.

CurrencyLocal: A **string** ([XMLSCHEMA2] section 3.2.1) that specifies the **locale** used for formatting currency in the field (2).

CurrencySymbol: A **string** ([XMLSCHEMA2] section 3.2.1) that specifies the currency symbol of the field (2). MUST be present.

DataSource: A **string** ([XMLSCHEMA2] section 3.2.1) that specifies the name of the **Source** (section 3.1.1.1) the field (2) belongs to when this **FieldSchema** element appears inside of a **RelatedFieldInfos** element of a **Recordset** (section [3.1.4.43.3.8](#)).

DataType: A **string** ([XMLSCHEMA2] section 3.2.1) that specifies the **data type** of the field (2). MUST be present. MUST be one of the following values.

- "Bit" ([MSDN-TSQL-Reference-2011])
- "Decimal" ([MSDN-TSQL-Reference-2011])
- "Float" ([MSDN-TSQL-Reference-2011])
- "Int" ([MSDN-TSQL-Reference-2011])
- "NVarChar" ([MSDN-TSQL-Reference-2011])
- "VarBinary" ([MSDN-TSQL-Reference-2011])
- "Variant" ([MSDN-TSQL-Reference-2011])
- "DateTime2" ([MSDN-TSQL-Reference-2011])

DecimalPlaces: An **int** ([XMLSCHEMA2] section 3.3.17) that specifies the number of decimal places of the field (2). MUST NOT be used.

DefaultExpression: An **Expression** (section [2.2.4.21](#)) that specifies the default value of the field (2). MUST be empty.

DefaultValue: A **string** ([XMLSCHEMA2] section 3.2.1) that specifies the default value of the field (2). The value MUST be in the same data type as specified by **DataType**. MUST be present.

DependentFields: An **ArrayOfInt** (section [2.2.4.17](#)) that specifies the indices of all fields (2) that are dependent on this field (2). MUST be present.

ExtendedAttributes: An **ExtendedAttributes** (section [2.2.4.43](#)) that specifies additional properties.

FormatString: A **string** ([XMLSCHEMA2] section 3.2.1) that specifies the format string of the field (2). MUST be present. MUST be one of the following values:

- "General Number" ([\[MS-AXL2\] section 2.2.4.13](#))
- "Currency" ([\[MS-AXL2\] section 2.2.4.13](#))
- "Fixed" ([\[MS-AXL2\] section 2.2.4.13](#))
- "Standard" ([\[MS-AXL2\] section 2.2.4.13](#))
- "Percent" ([\[MS-AXL2\] section 2.2.4.13](#))
- "General Date" ([\[MS-AXL2\] section 2.2.4.13](#))
- "Long Date" ([\[MS-AXL2\] section 2.2.4.13](#))
- "Short Date" ([\[MS-AXL2\] section 2.2.4.13](#))
- "Long Time" ([\[MS-AXL2\] section 2.2.4.13](#))
- "Short Time" ([\[MS-AXL2\] section 2.2.4.13](#))

IsKey: A **boolean** ([XMLSCHEMA2] section 3.2.2) that specifies whether the field (2) is a **primary key**.

IsTableQueryLookup: A **boolean** ([XMLSCHEMA2] section 3.2.2) that specifies whether this field (2) is a **lookup field**.

KeyIndex: An **int** ([XMLSCHEMA2] section 3.3.17) that specifies the index of the primary key field (2). MUST be -1.

LookupBoundField: A **string** ([XMLSCHEMA2] section 3.2.1) that specifies the **BoundColumn** ([\[MS-AXL2\] section 2.2.2.5](#)) of this field (2). MUST be used only if this field (2) is a lookup field.

LookupCurrencySymbol: A **string** ([XMLSCHEMA2] section 3.2.1) that specifies the currency symbol of the **LookupDisplayField**. MUST be used only if this field (2) is a lookup field.

LookupDecimalPlaces: An **int** ([XMLSCHEMA2] section 3.3.17) that specifies the number of decimal places of the **LookupDisplayField**. MUST NOT be used.

LookupDisplayField: A **string** ([XMLSCHEMA2] section 3.2.1) that specifies the **DisplayColumn** ([\[MS-AXL2\] section 2.2.2.10](#)) of this field (2). MUST be used only if this field (2) is a lookup field.

LookupFormatString: A **string** ([XMLSCHEMA2] section 3.2.1) that specifies the format string of the **LookupDisplayField**. MUST be used only if this field (2) is a lookup field. MUST be one of the values allowed for **FormatString**.

LookupSortType: A **string** ([XMLSCHEMA2] section 3.2.1) that specifies the sort order of **LookupDisplayField**. MUST be used only if this field (2) is a lookup field. MUST be either "ascending" or "descending".

LookupSource: A **string** ([XMLSCHEMA2] section 3.2.1) that specifies the **ReferencedTable** ([\[MS-AXL2\] section 2.2.2.16](#)) of this field (2). MUST be used only if this field (2) is a lookup field.

LookupValueList: A **string** ([XMLSCHEMA2] section 3.2.1) that specifies a list of values that this field (2) can have. The values are separated by a comma in this string. MUST be used only if this field (2) is a lookup field. MUST be used only if **LookupSource** is empty or not present.

MaxLength: An **int** ([XMLSCHEMA2] section 3.3.17) that specifies the maximum size of the field (2). If **DataType** is "NVarChar", the size is in characters, otherwise the size is in bytes. A value of -1 specifies that the field (2) does not have a maximum length.

ObjectId: A **string** ([XMLSCHEMA2] section 3.2.1) that specifies an identifier for the field (2). MUST be present.

ReadOnly: A **boolean** ([XMLSCHEMA2] section 3.2.2) that specifies whether the data in the field (2) is read-only. A value of "true" specifies that the data cannot be changed.

Required: A **boolean** ([XMLSCHEMA2] section 3.2.2) that specifies whether the field (2) is required to have data. A value of "false" specifies that the field (2) can contain NULL values.

SourceObject: MUST NOT be used.

TextType: A **string** ([XMLSCHEMA2] section 3.2.1) that specifies the text type of the field (2). MUST NOT be present if **DataType** is not "Nvarchar"; otherwise, MUST be one of the following values:

- "SingleLine" ([MS-AXL2] section 2.2.4.8)
- "MultiLines" ([MS-AXL2] section 2.2.4.8)
- "Hyperlink"([MS-AXL2] section 2.2.4.8)

ValidationMessage: A **ClientMessage** (section [2.2.4.20](#)) that specifies an error or informative message returned by the protocol server. MUST be present.

ValidationScript: MUST NOT be used.

2.2.4.23 ParameterValue

Namespace: <http://schemas.datacontract.org/2004/07/Microsoft.Office.Access.SharedClient>

Specifies the value of a parameter to pass to a Data Macro ([\[MS-AXL2\] section 2.1.2.2](#)) or UI Macro ([\[MS-AXL2\] section 2.1.2.1](#)) upon execution.

```
<xs:complexType name="ParameterValue" xmlns:xs="http://www.w3.org/2001/XMLSchema">
  <xs:sequence>
    <xs:element minOccurs="0" name="IsDate" type="xs:boolean"/>
    <xs:element minOccurs="0" name="Name" nillable="true" type="xs:string"/>
    <xs:element minOccurs="0" name="Value" nillable="true" type="xs:anyType"/>
  </xs:sequence>
</xs:complexType>
```

IsDate: A **boolean** ([\[XMLSCHEMA2\] section 3.2.2](#)) that specifies whether the value specified by **Value** represents a date. If true, the value specified by **Value** MUST be in a format specified by **[ISO-8601]**.

Name: A **string** ([XMLSCHEMA2] section 3.2.1) that specifies the name of a parameter to a Data Macro or UI Macro being executed. MUST be present.

Value: Specifies the value of a parameter to a Data Macro or UI Macro being executed. MUST be present.

2.2.4.24 AccessObject

Namespace: <http://schemas.datacontract.org/2004/07/Microsoft.Office.Access.Services.Design>

The complex type **AccessObject** specifies information about an object in a **database application**.

```
<xs:complexType name="AccessObject" xmlns:xs="http://www.w3.org/2001/XMLSchema">
  <xs:sequence>
    <xs:element minOccurs="0" name="DefinitionNodeString" nillable="true" type="xs:string"/>
    <xs:element minOccurs="0" name="Description" nillable="true" type="xs:string"/>
    <xs:element minOccurs="0" name="ID" type="xs:int"/>
    <xs:element minOccurs="0" name="Name" nillable="true" type="xs:string"/>
    <xs:element
      xmlns:q1="http://schemas.datacontract.org/2004/07/Microsoft.Office.Access.Services"
      minOccurs="0" name="ObjectType" type="q1:AccessObjectType"/>
    <xs:element minOccurs="0" name="ParentId" nillable="true" type="xs:int"/>
    <xs:element minOccurs="0" name="Version" nillable="true" type="xs:string"/>
  </xs:sequence>
</xs:complexType>
```

DefinitionNodeString: A **string** ([XMLSCHEMA2](#) section 3.2.1) that specifies the definition of the object. The contents **MUST** correspond to the **ObjectType** of this object, as specified in the following table.

Value of ObjectType attribute	Contents of Definition element
Table	MUST be a Schema element, as specified by [MC-CSDL] section 2.1.1. MUST include the annotations specified by [MS-AXL2] section 2.1.1.
Query	MUST be a Query element, as specified by [MS-AXL2] section 2.2.1.1.
DataMacro	MUST be a DataMacro element, as specified by [MS-AXL2] section 2.2.1.14.
Form	MUST be a FormDef element, as specified by [MS-AXL2] section 2.2.1.12.
UIMacro	MUST be a UserInterfaceMacro element, as specified by [MS-AXL2] section 2.2.1.5.
LinkedTable	MUST be a Schema element, as specified by [MC-CSDL] section 2.1.1. MUST include the annotations specified by [MS-AXL2] section 2.1.1.

Description: See **Description** ([\[MS-AADT\]](#) section 2.2.4.1).

ID: See **ID** ([\[MS-AADT\]](#) section 2.2.4.1).

Name: See **Name** ([\[MS-AADT\]](#) section 2.2.4.1).

ObjectType: An **AccessObjectType** (section [2.2.5.1](#)) that specifies the type of the object. **MUST** be one of "Table", "Query", "DataMacro", "Form", "UIMacro", or "LinkedTable".

ParentId: See **ParentId** ([\[MS-AADT\]](#) section 2.2.4.1).

Version: See **Version** ([\[MS-AADT\]](#) section 2.2.4.1).

2.2.4.25 AccessObjectIdentity

Namespace: <http://schemas.datacontract.org/2004/07/Microsoft.Office.Access.Services.Design>

The **AccessObjectIdentity** complex type specifies an **AccessObject** (section [2.2.4.24](#)) and its version in a **database application**.

```
<xs:complexType name="AccessObjectIdentity" xmlns:xs="http://www.w3.org/2001/XMLSchema">
  <xs:sequence>
    <xs:element minOccurs="0" name="ID" type="xs:int"/>
    <xs:element minOccurs="0" name="Version" nillable="true" type="xs:string"/>
  </xs:sequence>
</xs:complexType>
```

ID: See **ID** ([\[MS-AADT\]](#) section 2.2.4.2).

Version: See **Version** ([\[MS-AADT\]](#) section 2.2.4.2).

2.2.4.26 AccessObjectList

Namespace: <http://schemas.datacontract.org/2004/07/Microsoft.Office.Access.Services.WebService>

The complex type **AccessObjectList** specifies an array of complex type **AccessObject** (section [2.2.4.24](#)) in a **database application**.

```
<xs:complexType name="AccessObjectList" xmlns:xs="http://www.w3.org/2001/XMLSchema">
  <xs:sequence>
    <xs:element
      xmlns:tns4="http://schemas.datacontract.org/2004/07/Microsoft.Office.Access.Services.Design"
      minOccurs="0" name="AccessObjects" nillable="true" type="tns4:ArrayOfAccessObject"/>
  </xs:sequence>
</xs:complexType>
```

AccessObjects: An **ArrayOfAccessObject** (section [2.2.4.30](#)) element.

2.2.4.27 AccessProperties

Namespace:

<http://schemas.datacontract.org/2004/07/Microsoft.Office.Access.Services.Design.Schema>

The **AccessProperties** complex type contains information about the properties associated with a **Column** (section [2.2.4.37](#)).

```
<xs:complexType name="AccessProperties" xmlns:xs="http://www.w3.org/2001/XMLSchema">
  <xs:sequence>
    <xs:element minOccurs="0" name="AllowMultipleValues" type="xs:boolean"/>
    <xs:element minOccurs="0" name="Caption" nillable="true" type="xs:string"/>
    <xs:element minOccurs="0" name="CurrencyLocale" nillable="true" type="xs:string"/>
    <xs:element minOccurs="0" name="CurrencySymbol" nillable="true" type="xs:string"/>
    <xs:element minOccurs="0" name="Format" nillable="true" type="xs:string"/>
    <xs:element minOccurs="0" name="Lookup" nillable="true" type="tns3:ColumnLookup"/>
    <xs:element minOccurs="0" name="TextType" nillable="true" type="xs:string"/>
  </xs:sequence>
</xs:complexType>
```

AllowMultipleValues: Specifies whether a field allows multiple values.

Caption: Specifies the author-provided display name of the **Column** (section 2.2.4.37).

CurrencyLocale: Specifies the **locale** used for formatting currency in the **Column** (section 2.2.4.37).

CurrencySymbol: Specifies the symbol used for currency in the **Column** (section 2.2.4.37).

Format: Specifies the presentation format of values in the **Column** (section 2.2.4.37).

Lookup: Specifies that the value is a **Lookup** (section [2.2.5.12](#)).

TextType: Specifies that text in the **Column** (section 2.2.4.37) is single or multiple lines. MUST be one of the following values:

- "SingleLine" ([\[MS-AXL2\]](#) section [2.2.4.8](#))
- "MultiLines" ([\[MS-AXL2\]](#) section [2.2.4.8](#))

2.2.4.28 AccessStorageObject

Namespace: <http://schemas.datacontract.org/2004/07/Microsoft.Office.Access.Services.Design>

The complex type **AccessStorageObject** specifies an **AccessObject** (section [2.2.4.24](#)) used by some messages in this protocol.

```
<xs:complexType name="AccessStorageObject" xmlns:xs="http://www.w3.org/2001/XMLSchema">
  <xs:complexContent mixed="false">
    <xs:extension base="tns4:AccessObject">
      <xs:sequence/>
    </xs:extension>
  </xs:complexContent>
</xs:complexType>
```

2.2.4.29 AppsForOfficeSettings

Namespace: <http://schemas.datacontract.org/2004/07/Microsoft.Office.Access.SharedClient>

The **AppsForOfficeSettings** complex type is used to return the settings of the **Office Add-ins** ([\[MS-OWEXML\]](#) section 1.3.1).

```
<xs:complexType name="AppsForOfficeSettings" xmlns:xs="http://www.w3.org/2001/XMLSchema">
  <xs:sequence>
    <xs:element xmlns:q3="http://schemas.microsoft.com/2003/10/Serialization/Arrays"
      minOccurs="0" name="Bindings" nillable="true" type="q3:ArrayOfArrayOfstring"/>
    <xs:element xmlns:q3="http://schemas.microsoft.com/2003/10/Serialization/Arrays"
      minOccurs="0" name="PropertyKeys" nillable="true" type="q3:ArrayOfstring"/>
    <xs:element xmlns:q3="http://schemas.microsoft.com/2003/10/Serialization/Arrays"
      minOccurs="0" name="PropertyValues" nillable="true" type="q3:ArrayOfstring"/>
  </xs:sequence>
</xs:complexType>
```

Bindings: An **ArrayOfArrayOfstring** (section [2.2.4.33](#)) that binds the Office Add-ins ([\[MS-OWEXML\]](#) section 1.3.1) to the **DataSource** (section [2.2.4.22](#)). The binding consists of an **array** of counts of bindings and each of those has an array of the name of the binding, its type, and column names. The name is a **string** ([\[XMLSCHEMA2\]](#) section 3.2.1) that specifies a name for the binding. Type is a **string** ([\[XMLSCHEMA2\]](#) section 3.2.1) that MUST be set to value "TableBinding". Column names are **strings** ([\[XMLSCHEMA2\]](#) section 3.2.1) that specify a column name in the **result set**.

PropertyKeys: An **ArrayOfstring** (section [2.2.4.19](#)) that specifies the names of the **properties**. The **key** at a given **index** in **PropertyKeys** forms a **key value pair (KVP)** with the **value** at the same index in **PropertyValues**. This key value pair (KVP) corresponds to an instance of a **CT_OsfWebExtensionProperty** ([\[MS-OWEXML\]](#) section 2.2.1) where the "key" represents the name attribute and the "value" represents value attribute.

PropertyValues: An **ArrayOfstring** (section [2.2.4.19](#)) that specifies the values of the properties The key at a given index in **PropertyKeys** forms a key value pair (KVP) with the value at the same index

in **PropertyValues**. This key-value pair corresponds to an instance of a **CT_OsfWebExtensionProperty** ([MS-OWEXML] section 2.2.1) where the "key" represents the name attribute and the "value" represents value attribute.

2.2.4.30 ArrayOfAccessObject

Namespace: http://schemas.datacontract.org/2004/07/Microsoft.Office.Access.Services.Design

This complex type specifies an array of **AccessObject** elements.

```
<xs:complexType name="ArrayOfAccessObject" xmlns:xs="http://www.w3.org/2001/XMLSchema">
  <xs:sequence>
    <xs:element minOccurs="0" maxOccurs="unbounded" name="AccessObject" nillable="true"
type="tns4:AccessObject"/>
  </xs:sequence>
</xs:complexType>
```

AccessObject: An **AccessObject** (section [2.2.4.24](#)) that specifies properties in a **database application**.

2.2.4.31 ArrayOfAccessObjectIdentity

Namespace: http://schemas.datacontract.org/2004/07/Microsoft.Office.Access.Services.Design

This complex type specifies an array of **AccessObjectIdentity** elements.

```
<xs:complexType name="ArrayOfAccessObjectIdentity"
xmlns:xs="http://www.w3.org/2001/XMLSchema">
  <xs:sequence>
    <xs:element minOccurs="0" maxOccurs="unbounded" name="AccessObjectIdentity"
nillable="true" type="tns4:AccessObjectIdentity"/>
  </xs:sequence>
</xs:complexType>
```

AccessObjectIdentity: An **AccessObjectIdentity** (section [2.2.4.25](#)) that specifies an **AccessObject** (section [2.2.4.24](#)) and its version in a **database application**.

2.2.4.32 ArrayOfArrayOfKeyValuePair

Namespace: http://schemas.datacontract.org/2004/07/Microsoft.Office.Access.Services.Data

This complex type specifies an array of **ArrayOfKeyValuePair** (section [2.2.4.2](#)) elements.

```
<xs:complexType name="ArrayOfArrayOfKeyValuePair"
xmlns:xs="http://www.w3.org/2001/XMLSchema">
  <xs:sequence>
    <xs:element minOccurs="0" maxOccurs="unbounded" name="ArrayOfKeyValuePair"
nillable="true" type="tns1:ArrayOfKeyValuePair"/>
  </xs:sequence>
</xs:complexType>
```

ArrayOfKeyValuePair: An array of **key value pair (KVP)**.

2.2.4.33 ArrayOfArrayOfstring

Namespace: http://schemas.microsoft.com/2003/10/Serialization/Arrays

This complex type specifies an array of **ArrayOfString** elements.

```
<xs:complexType name="ArrayOfArrayOfstring" xmlns:xs="http://www.w3.org/2001/XMLSchema">
  <xs:sequence>
    <xs:element minOccurs="0" maxOccurs="unbounded" name="ArrayOfstring" nillable="true"
type="q3:ArrayOfstring"/>
  </xs:sequence>
</xs:complexType>
```

ArrayOfstring: An **ArrayOfstring** (section [2.2.4.19](#)) element that specifies an array of strings.

2.2.4.34 ArrayOfFirewallRule

Namespace: <http://schemas.datacontract.org/2004/07/Microsoft.Office.Access.Services.Data>

This complex type specifies an array of **FirewallRule** elements.

```
<xs:complexType name="ArrayOfFirewallRule" xmlns:xs="http://www.w3.org/2001/XMLSchema">
  <xs:sequence>
    <xs:element minOccurs="0" maxOccurs="unbounded" name="FirewallRule" nillable="true"
type="tns1:FirewallRule"/>
  </xs:sequence>
</xs:complexType>
```

FirewallRule: A **FirewallRule** (section [2.2.4.45](#)) element that specifies a **firewall rule** to be added to a **database application**.

2.2.4.35 ArrayOfKeyValueOfstringColumnneb1rtN9t

Namespace: <http://schemas.microsoft.com/2003/10/Serialization/Arrays>

This complex type specifies an array of **KeyValueOfstringColumnneb1rtN9t** elements.

```
<xs:complexType name="ArrayOfKeyValueOfstringColumnneb1rtN9t"
xmlns:xs="http://www.w3.org/2001/XMLSchema">
  <xs:sequence>
    <xs:element minOccurs="0" maxOccurs="unbounded" name="KeyValueOfstringColumnneb1rtN9t">
      <xs:complexType>
        <xs:sequence>
          <xs:element name="Key" nillable="true" type="xs:string"/>
          <xs:element
xmlns:tns3="http://schemas.datacontract.org/2004/07/Microsoft.Office.Access.Services.Design.S
chema" name="Value" nillable="true" type="tns3:Column"/>
        </xs:sequence>
      </xs:complexType>
    </xs:element>
  </xs:sequence>
</xs:complexType>
```

KeyValueOfstringColumnneb1rtN9t: A **key value pair (KVP)** of **string** and **Column** (section [2.2.4.37](#)) elements.

KeyValueOfstringColumnneb1rtN9t.Key: The key field of the **KeyValueOfstringColumnneb1rtN9t** element.

KeyValueOfstringColumnneb1rtN9t.Value: The value field of the **KeyValueOfstringColumnneb1rtN9t** element.

2.2.4.36 CollationInfo

Namespace: <http://schemas.datacontract.org/2004/07/Microsoft.Office.Access.Services.Database>

CollationInfo specifies the collation information.

```
<xs:complexType name="CollationInfo" xmlns:xs="http://www.w3.org/2001/XMLSchema">
  <xs:sequence>
    <xs:element minOccurs="0" name="CultureName" nillable="true" type="xs:string"/>
    <xs:element minOccurs="0" name="IsAccentSensitive" type="xs:boolean"/>
    <xs:element minOccurs="0" name="IsAccentSensitiveSpecified" type="xs:boolean"/>
    <xs:element minOccurs="0" name="IsCaseSensitive" type="xs:boolean"/>
    <xs:element minOccurs="0" name="IsCaseSensitiveSpecified" type="xs:boolean"/>
    <xs:element minOccurs="0" name="IsKanaSensitive" type="xs:boolean"/>
    <xs:element minOccurs="0" name="IsKanaSensitiveSpecified" type="xs:boolean"/>
    <xs:element minOccurs="0" name="IsWidthSensitive" type="xs:boolean"/>
    <xs:element minOccurs="0" name="IsWidthSensitiveSpecified" type="xs:boolean"/>
    <xs:element minOccurs="0" name="SupportsSupplementaryCharacters" type="xs:boolean"/>
  </xs:sequence>
</xs:complexType>
```

CultureName: A **string** ([XMLSCHEMA2] section 3.2.1) that specifies the **culture name** of the **collation**. MUST be formatted as specified by [RFC4646]. MUST be present.

IsAccentSensitive: A **boolean** ([XMLSCHEMA2] section 3.2.2) that specifies whether the collation distinguishes between characters with accents and those without. If omitted, the protocol server uses a default selection based on the **Culture** attribute.

IsAccentSensitiveSpecified: A **boolean** ([XMLSCHEMA2] section 3.2.2) that indicates whether accent sensitivity is specified or not.

IsCaseSensitive: A **boolean** ([XMLSCHEMA2] section 3.2.2) that specifies whether the collation distinguishes between uppercase and lowercase letters. If omitted, the protocol server uses a default selection based on the **Culture** attribute.

IsCaseSensitiveSpecified: A **boolean** ([XMLSCHEMA2] section 3.2.2) that indicates whether case sensitivity is specified or not.

IsKanaSensitive: A **boolean** ([XMLSCHEMA2] section 3.2.2) that specifies whether the collation distinguishes between the two types of Japanese kana characters: hiragana and katakana. If omitted, the protocol server uses a default selection based on the **Culture** attribute.

IsKanaSensitiveSpecified: A **boolean** ([XMLSCHEMA2] section 3.2.2) that indicates whether kana-type sensitivity is specified or not.

IsWidthSensitive: A **boolean** ([XMLSCHEMA2] section 3.2.2) that specifies whether the collation distinguishes between single-byte characters and the same characters when they are represented as double-byte characters. If omitted, the protocol server uses a default selection based on the **Culture** attribute.

IsWidthSensitiveSpecified: A **boolean** ([XMLSCHEMA2] section 3.2.2) that indicates whether width sensitivity is specified or not.

SupportsSupplementaryCharacters: A **boolean** ([XMLSCHEMA2] section 3.2.2) that specifies whether the collation uses **surrogate pairs**.

2.2.4.37 Column

Namespace:

<http://schemas.datacontract.org/2004/07/Microsoft.Office.Access.Services.Design.Schema>

Specifies properties of a **Table** (section [2.2.4.57](#)) column.

```
<xs:complexType name="Column" xmlns:xs="http://www.w3.org/2001/XMLSchema">
  <xs:sequence>
    <xs:element minOccurs="0" name="Caption" nillable="true" type="xs:string"/>
    <xs:element minOccurs="0" name="DefaultValue" nillable="true" type="tns3:ColumnValue"/>
    <xs:element minOccurs="0" name="ExtendedAttributes" nillable="true"
type="tns3:ExtendedAttributes"/>
    <xs:element minOccurs="0" name="ID" nillable="true" type="xs:string"/>
    <xs:element minOccurs="0" name="IsDependent" type="xs:boolean"/>
    <xs:element minOccurs="0" name="IsIdentity" type="xs:boolean"/>
    <xs:element minOccurs="0" name="IsNullable" type="xs:boolean"/>
    <xs:element minOccurs="0" name="IsPrimaryKey" type="xs:boolean"/>
    <xs:element minOccurs="0" name="IsUser" type="xs:boolean"/>
    <xs:element minOccurs="0" name="MaxLength" type="xs:int"/>
    <xs:element minOccurs="0" name="Name" nillable="true" type="xs:string"/>
    <xs:element minOccurs="0" name="Properties" nillable="true"
type="tns3:AccessProperties"/>
    <xs:element minOccurs="0" name="RequiredConstraintExist" type="xs:boolean"/>
    <xs:element xmlns:q5="http://schemas.datacontract.org/2004/07/System.Data" minOccurs="0"
name="SqlType" type="q5:SqlDbType"/>
    <xs:element minOccurs="0" name="SqlUdt" nillable="true" type="xs:string"/>
  </xs:sequence>
</xs:complexType>
```

Caption: A **string** ([\[XMLSCHEMA2\]](#) section 3.2.1) that specifies the **caption** for the column.

DefaultValue: A **ColumnValue** (section [2.2.4.39](#)) that specifies the default value for the column.

ExtendedAttributes: An **ExtendedAttributes** (section [2.2.4.43](#)) that specifies additional properties.

ID: A **string** ([\[XMLSCHEMA2\]](#) section 3.2.1) that specifies the unique identifier for the column. **MUST** be present.

IsDependent: A **boolean** ([\[XMLSCHEMA2\]](#) section 3.2.2) that specifies whether the column has dependencies that would prevent it from being updated.

IsIdentity: A **boolean** ([\[XMLSCHEMA2\]](#) section 3.2.2) that specifies whether the column is an identity column for the **table (2)**.

IsNullable: A **boolean** ([\[XMLSCHEMA2\]](#) section 3.2.2) that specifies whether the column can contain a null value.

IsPrimaryKey: A **boolean** ([\[XMLSCHEMA2\]](#) section 3.2.2) that specifies whether the column is a **primary key**.

IsUser: A **boolean** ([\[XMLSCHEMA2\]](#) section 3.2.2) that specifies whether the column's type is for a user data type.

MaxLength: An **int** ([\[XMLSCHEMA2\]](#) section 3.3.17) that specifies the maximum length in characters for a text column.

Name: A **string** ([\[XMLSCHEMA2\]](#) section 3.2.1) that specifies the name of the column.

Properties: An **AccessProperties** (section [2.2.4.27](#)) that specifies additional properties of the column.

RequiredConstraintExist: A **boolean** ([\[XMLSCHEMA2\]](#) section 3.2.2) that specifies whether the column **MUST** contain a value.

SqlType: A **SqlDbType** ([\[MSDN-.NET-FRAMEWORK\]](#)) that specifies the type of the column in the database.

SqlUdt: A **string** ([XMLSCHEMA2] section 3.2.1) that specifies a user-defined **SQL** data type for the column.

2.2.4.38 ColumnLookup

Namespace:

<http://schemas.datacontract.org/2004/07/Microsoft.Office.Access.Services.Design.Schema>

This complex type specifies properties that define a lookup column type.

```
<xs:complexType name="ColumnLookup" xmlns:xs="http://www.w3.org/2001/XMLSchema">
  <xs:sequence>
    <xs:element minOccurs="0" name="BoundColumn" nillable="true" type="xs:string"/>
    <xs:element minOccurs="0" name="DisplayColumn" nillable="true" type="xs:string"/>
    <xs:element minOccurs="0" name="LookupType" type="tns3:LookupType"/>
    <xs:element minOccurs="0" name="ReferencedTable" nillable="true" type="xs:string"/>
    <xs:element minOccurs="0" name="SortType" type="tns3:SortType"/>
    <xs:element minOccurs="0" name="Values" nillable="true" type="xs:string"/>
  </xs:sequence>
</xs:complexType>
```

BoundColumn: A **string** ([XMLSCHEMA2] section 3.2.1) that specifies the column in the **ReferencedTable** from which to lookup values. MUST be present if the **LookupType** is **TableOrQuery**.

DisplayColumn: A **string** ([XMLSCHEMA2] section 3.2.1) that specifies the column in the **ReferencedTable** from which to get display values for the lookup. MAY be present if the **LookupType** is **TableOrQuery**.

LookupType: A **LookupType** (section [2.2.5.12](#)) that specifies the type of lookup. MUST be present.

ReferencedTable: A **string** ([XMLSCHEMA2] section 3.2.1) that specifies the table to look up values from. MUST be present if the **LookupType** is **TableOrQuery**.

SortType: A **SortType** (section [2.2.5.15](#)) that specifies the sort order of values in the lookup.

Values: A **string** ([XMLSCHEMA2] section 3.2.1) value provided by the protocol client. MUST be present if the **LookupType** is **ValueList**.

2.2.4.39 ColumnValue

Namespace:

<http://schemas.datacontract.org/2004/07/Microsoft.Office.Access.Services.Design.Schema>

The **ColumnValue** complex type specifies that value of a column in the **database application**.

```
<xs:complexType name="ColumnValue" xmlns:xs="http://www.w3.org/2001/XMLSchema">
  <xs:sequence>
    <xs:element minOccurs="0" name="Value" nillable="true" type="xs:anyType"/>
  </xs:sequence>
</xs:complexType>
```

Value: The value of the column.

2.2.4.40 ConnectivityStatusInformation

Namespace: <http://schemas.datacontract.org/2004/07/Microsoft.Office.Access.Services.Data>

The **ConnectivityStatusInformation** complex type specifies whether a login having permissions specified by the **Permission** element has been enabled or disabled on the **database application**.

```
<xs:complexType name="ConnectivityStatusInformation"
  xmlns:xs="http://www.w3.org/2001/XMLSchema">
  <xs:sequence>
    <xs:element minOccurs="0" name="IsEnabled" type="xs:boolean"/>
    <xs:element minOccurs="0" name="Permission" type="tnsl:ConnectivityPermissionLevel"/>
  </xs:sequence>
</xs:complexType>
```

IsEnabled: See **IsEnabled** ([\[MS-AADT\]](#) section 2.2.4.5).

Permission: Specifies the **permission** level for the logins as specified in section [2.2.5.9](#).

2.2.4.41 DataMacro

Namespace: <http://schemas.datacontract.org/2004/07/Microsoft.Office.Access.Services.Design>

The **DataMacro** complex type is an **AccessObject** (section [2.2.4.24](#)) of type **DataMacro** which represents data validation logic, product logic and business logic in a data application.

The **DefinitionNodeString** (section [2.2.4.24](#)) child element of this type MUST be a string ([\[XMLSCHEMA2\]](#) section 3.2.1) containing zero or more Data Macros ([\[MS-AXL2\]](#) section 1.3.3) elements.

```
<xs:complexType name="DataMacro" xmlns:xs="http://www.w3.org/2001/XMLSchema">
  <xs:complexContent mixed="false">
    <xs:extension base="tns4:AccessObject">
      <xs:sequence/>
    </xs:extension>
  </xs:complexContent>
</xs:complexType>
```

2.2.4.42 EmbeddedExpression

Namespace: <http://schemas.datacontract.org/2004/07/Microsoft.Office.Access.Services.Design>

The **EmbeddedExpression** complex type is an **AccessStorageObject** (section [2.2.4.28](#)) that specifies a set of **expressions**.

The **DefinitionNodeString** (section [2.2.4.24](#)) child element of this type MUST be a **string** ([\[XMLSCHEMA2\]](#) section 3.2.1) containing zero or more **Expression** ([\[MS-AXL2\]](#) section 2.2.1.10) elements.

```
<xs:complexType name="EmbeddedExpression" xmlns:xs="http://www.w3.org/2001/XMLSchema">
  <xs:complexContent mixed="false">
    <xs:extension base="tns4:AccessStorageObject">
      <xs:sequence/>
    </xs:extension>
  </xs:complexContent>
</xs:complexType>
```

2.2.4.43 ExtendedAttributes

Namespace:

<http://schemas.datacontract.org/2004/07/Microsoft.Office.Access.Services.Design.Schema>

The **ExtendedAttributes** complex type contains additional properties for **Column** (section [2.2.4.37](#)) and **Table** (section [2.2.4.57](#)) elements.

```
<xs:complexType name="ExtendedAttributes" xmlns:xs="http://www.w3.org/2001/XMLSchema">
  <xs:sequence>
    <xs:element xmlns:q3="http://schemas.microsoft.com/2003/10/Serialization/Arrays"
      minOccurs="0" name="Attributes" nillable="true" type="q3:ArrayOfKeyValueOfstringstring"/>
  </xs:sequence>
</xs:complexType>
```

Attributes: An **ArrayOfKeyValueOfstringstring** (section [2.2.4.14](#)) that specifies the collection of additional attributes represented by **key value pairs (KVP)** mapping a **string** attribute name to a string value.

2.2.4.44 FieldList

Namespace: <http://schemas.datacontract.org/2004/07/Microsoft.Office.Access.SharedClient>

The complex type **FieldList** specifies a collection of fields.

```
<xs:complexType name="FieldList" xmlns:xs="http://www.w3.org/2001/XMLSchema">
  <xs:sequence>
    <xs:element xmlns:q3="http://schemas.microsoft.com/2003/10/Serialization/Arrays"
      minOccurs="0" name="List" nillable="true" type="q3:ArrayOfstring"/>
  </xs:sequence>
</xs:complexType>
```

List: An **ArrayOfstring** (section [2.2.4.19](#)) that specifies the name of the **fields(2)**.

2.2.4.45 FirewallRule

Namespace: <http://schemas.datacontract.org/2004/07/Microsoft.Office.Access.Services.Data>

The complex type **FirewallRule** specifies a **firewall rule** to be added to a **database application**. After the firewall rule has been added, those users whose IP address falls within the inclusive range of **StartIPAddress** and **EndIPAddress** be able to connect to the database application directly.

```
<xs:complexType name="FirewallRule" xmlns:xs="http://www.w3.org/2001/XMLSchema">
  <xs:sequence>
    <xs:element minOccurs="0" name="EndIPAddress" nillable="true" type="xs:string"/>
    <xs:element minOccurs="0" name="StartIPAddress" nillable="true" type="xs:string"/>
  </xs:sequence>
</xs:complexType>
```

EndIPAddress: See **EndIPAddress** ([\[MS-AADT\]](#) section 2.2.4.7).

StartIPAddress: See **StartIPAddress** ([\[MS-AADT\]](#) section 2.2.4.7).

2.2.4.46 Form

Namespace: <http://schemas.datacontract.org/2004/07/Microsoft.Office.Access.Services.Design>

The complex type **Form** is an **AccessStorageObject** (section [2.2.4.28](#)) which specifies an **AccessObject** (section [2.2.4.24](#)) of type **Form** that allow users of an application to display and manipulate data in underlying data structures.

```

<xs:complexType name="Form" xmlns:xs="http://www.w3.org/2001/XMLSchema">
  <xs:complexContent mixed="false">
    <xs:extension base="tns4:AccessStorageObject">
      <xs:sequence/>
    </xs:extension>
  </xs:complexContent>
</xs:complexType>

```

2.2.4.47 LinkedTable

Namespace: <http://schemas.datacontract.org/2004/07/Microsoft.Office.Access.Services.Design>

The **LinkedTable** complex type is an **AccessObject** (section [2.2.4.24](#)) of type **LinkedTable** that specifies tables in a **database application** whose table structure alone is stored in the back-end database while the table data is stored in an external location.

The **DefinitionNodeString** (section [2.2.4.24](#)) child element of this type MUST be a string ([\[XMLSCHEMA2\]](#) section 3.2.1) containing zero or more Linked Tables ([\[MS-AXL2\]](#) section 2.1.1.6) elements.

```

<xs:complexType name="LinkedTable" xmlns:xs="http://www.w3.org/2001/XMLSchema">
  <xs:complexContent mixed="false">
    <xs:extension base="tns4:AccessObject">
      <xs:sequence/>
    </xs:extension>
  </xs:complexContent>
</xs:complexType>

```

2.2.4.48 ObjectIdentityList

Namespace: <http://schemas.datacontract.org/2004/07/Microsoft.Office.Access.Services.WebService>

The **ObjectIdentityList** complex type specifies an array of **AccessObjectIdentity** (section [2.2.4.25](#)) elements in a **database application**.

```

<xs:complexType name="ObjectIdentityList" xmlns:xs="http://www.w3.org/2001/XMLSchema">
  <xs:sequence>
    <xs:element
      xmlns:tns4="http://schemas.datacontract.org/2004/07/Microsoft.Office.Access.Services.Design"
      minOccurs="0" name="ObjectIdentities" nillable="true"
      type="tns4:ArrayOfAccessObjectIdentity"/>
  </xs:sequence>
</xs:complexType>

```

ObjectIdentities: An **ArrayOfAccessObjectIdentity** (section [2.2.4.31](#)).

2.2.4.49 Query

Namespace: <http://schemas.datacontract.org/2004/07/Microsoft.Office.Access.Services.Design>

The **Query** complex type is an **AccessObject** (section [2.2.4.24](#)) of type **Query** that is used in a **database application** for combining, filtering, sorting and grouping of data.

The **DefinitionNodeString** (section [2.2.4.24](#)) child element of this type MUST be a string ([\[XMLSCHEMA2\]](#) section 3.2.1) containing zero or more Queries ([\[MS-AXL2\]](#) section 1.3.2) elements.

```

<xs:complexType name="Query" xmlns:xs="http://www.w3.org/2001/XMLSchema">

```

```

<xs:complexContent mixed="false">
  <xs:extension base="tns4:AccessObject">
    <xs:sequence/>
  </xs:extension>
</xs:complexContent>
</xs:complexType>

```

2.2.4.50 RequestApplication

Namespace: <http://schemas.datacontract.org/2004/07/Microsoft.Office.Access.Services>

This complex type specifies properties of a **database application**.

```

<xs:complexType name="RequestApplication" xmlns:xs="http://www.w3.org/2001/XMLSchema">
  <xs:sequence>
    <xs:element minOccurs="0" name="AlternateUrlString" nillable="true" type="xs:string"/>
    <xs:element minOccurs="0" name="ApplicationSecretId" nillable="true" type="xs:string"/>
    <xs:element minOccurs="0" name="CachedAnonymousAccessMode" nillable="true"
type="ql:AnonymousAccessMode"/>
    <xs:element minOccurs="0" name="CultureLcid" type="xs:int"/>
    <xs:element minOccurs="0" name="DatabaseName" nillable="true" type="xs:string"/>
    <xs:element xmlns:q6="http://schemas.datacontract.org/2004/07/System.Globalization"
minOccurs="0" name="DateTimeFormatInfo" nillable="true" type="q6:DateTimeFormatInfo"/>
    <xs:element minOccurs="0" name="Id" type="ser:guid"/>
    <xs:element minOccurs="0" name="LastAccessedDate" nillable="true" type="xs:dateTime"/>
    <xs:element minOccurs="0" name="LayoutsFolder" nillable="true" type="xs:string"/>
    <xs:element minOccurs="0" name="LocaleId" type="xs:unsignedInt"/>
    <xs:element minOccurs="0" name="Name" nillable="true" type="xs:string"/>
    <xs:element minOccurs="0" name="ReadOnly" type="xs:boolean"/>
    <xs:element minOccurs="0" name="ServerReferenceId" type="ser:guid"/>
    <xs:element minOccurs="0" name="ServerRelativeUrlString" nillable="true"
type="xs:string"/>
    <xs:element minOccurs="0" name="SiteId" type="ser:guid"/>
    <xs:element minOccurs="0" name="StaticPageBaseUrlString" nillable="true"
type="xs:string"/>
    <xs:element minOccurs="0" name="StorageState" nillable="true" type="xs:string"/>
    <xs:element xmlns:q4="http://schemas.datacontract.org/2004/07/System" minOccurs="0"
name="TimeZoneInfo" nillable="true" type="q4:TimeZoneInfo"/>
    <xs:element minOccurs="0" name="Title" nillable="true" type="xs:string"/>
    <xs:element minOccurs="0" name="UIVersion" type="xs:int"/>
    <xs:element minOccurs="0" name="UiCultureLcid" type="xs:int"/>
    <xs:element minOccurs="0" name="UrlString" nillable="true" type="xs:string"/>
    <xs:element minOccurs="0" name="UserLocaleId" type="xs:unsignedInt"/>
  </xs:sequence>
</xs:complexType>

```

AlternateUrlString: A **string** ([XMLSCHEMA2] section 3.2.1) that specifies an alternate **Uniform Resource Locator (URL)** for accessing the application. **MUST** be present.

ApplicationSecretId: A **string** ([XMLSCHEMA2] section 3.2.1) that specifies the target application identifier for obtaining credentials from the **Secure Store Service (SSS)**. **MUST** be present.

CachedAnonymousAccessMode: An **AnonymousAccessMode** (section 2.2.5.6) specifying the anonymous access mode cached for the application.

CultureLcid: An **int** ([XMLSCHEMA2] section 3.3.17) that specifies the default **language code identifier (LCID)** for the application. **MUST** be present.

DatabaseName: A **string** ([XMLSCHEMA2] section 3.2.1) that specifies the name of the backend database that contains the application. **MUST** be present.

DateTimeFormatInfo: A **DateTimeFormatInfo** ([\[MSDN-.NET-FRAMEWORK\]](#)) containing culture-specific information about the format of date and time values for the application. **MUST** be present.

Id: The **web application identifier** for the application. **MUST** be present.

LastAccessedDate: A **dateTime** ([XMLSCHEMA2] section 3.2.7) representing the date on which the application's database was last accessed.

LayoutsFolder: A **string** ([XMLSCHEMA2] section 3.2.1) representing the layouts folder for the application's **site collection**.

LocaleId: An **unsignedInt** ([XMLSCHEMA2] section 3.3.22) that specifies the default language code identifier (LCID) for the application **data culture**. **MUST** be present.

Name: A **string** ([XMLSCHEMA2] section 3.2.1) that specifies the name of the application. **MUST** be present.

ReadOnly: A **boolean** ([XMLSCHEMA2] section 3.2.2) that specifies whether the site collection is read-only, locked, and unavailable for write access.

ServerReferenceId: A **guid** (section [2.2.5.11](#)) that represents the reference identifier of the server where the application database is located.

ServerRelativeUrlString: A **string** ([XMLSCHEMA2] section 3.2.1) that specifies the **server-relative URL** for the application. **MUST** be present.

SiteId: The **site identifier** for the application. **MUST** be present.

StaticPageBaseUrlString: A **string** ([XMLSCHEMA2] section 3.2.1) that specifies the server-relative URL that is the base URL for static pages. **MUST** be present.

StorageState: A **string** ([XMLSCHEMA2] section 3.2.1) that specifies the current storage state of the database application. **MUST** be one of the following values.

Value	Meaning
Undefined	Storage state is unknown.
ExcludedFromArchiving	MUST NOT be archived.
Active	MUST NOT be archived, because it is active.
Cold	Can be archived.
Archiving	In the process of being archived.
Deleting	In the process of being deleted.
Archived	Archived successfully.
Restoring	Was archived and is being restored.
Restored	Restored successfully.
NonArchivableAppType	Not an archivable application type.
ExternalConnectivityEnabled	Application has external connectivity enabled.
ArchivalSizeLimitExceeded	Application has exceeded the archival size limit.

TimeZoneInfo: A **TimeZoneInfo** ([MSDN-.NET-FRAMEWORK]) specifying the time zone of the application. MUST be present.

Title: A **string** ([XMLSCHEMA2] section 3.2.1) attribute that specifies the title of the application. MUST be present.

UIVersion: An **int** ([XMLSCHEMA2] section 3.3.17) representing the current version number of the application's user interface.

UiCultureLcid: An **int** ([XMLSCHEMA2] section 3.3.17) that specifies the default language code identifier (LCID) for the application's **UI culture**. MUST be present.

UrlString: A **string** ([XMLSCHEMA2] section 3.2.1) attribute that specifies the **absolute URL** for the application. MUST be present.

UserLocaleId: An **unsignedInt** ([XMLSCHEMA2] section 3.3.22) that specifies the default language code identifier (LCID) representing the current user's culture setting. MUST be present.

2.2.4.51 RequestContext

Namespace: <http://schemas.datacontract.org/2004/07/Microsoft.Office.Access.Services>

The **RequestContext** complex type specifies contextual information for a given request message to the protocol server about the **database application** database.

```
<xs:complexType name="RequestContext" xmlns:xs="http://www.w3.org/2001/XMLSchema">
  <xs:sequence>
    <xs:element name="RequestApplication" nillable="true" type="q1:RequestApplication"/>
    <xs:element minOccurs="0" name="RequestUrlString" nillable="true" type="xs:string"/>
    <xs:element name="RequestUser" nillable="true" type="q1:RequestUser"/>
  </xs:sequence>
</xs:complexType>
```

RequestApplication: A **RequestApplication** (section [2.2.4.50](#)) that specifies properties of the database application.

RequestUrlString: A **string** ([XMLSCHEMA2] section 3.2.1) that specifies the **fully qualified URL** to the database application. MUST be present.

RequestUser: The current user as a **RequestUser** (section [2.2.4.52](#)). MUST be present.

2.2.4.52 RequestUser

Namespace: <http://schemas.datacontract.org/2004/07/Microsoft.Office.Access.Services>

The **RequestUser** complex type contains information about the current user.

```
<xs:complexType name="RequestUser" xmlns:xs="http://www.w3.org/2001/XMLSchema">
  <xs:sequence>
    <xs:element minOccurs="0" name="AuthenticatedRole" type="q1:UserRole"/>
    <xs:element minOccurs="0" name="Email" nillable="true" type="xs:string"/>
    <xs:element minOccurs="0" name="IsAuthenticated" type="xs:boolean"/>
    <xs:element minOccurs="0" name="LoginName" nillable="true" type="xs:string"/>
    <xs:element minOccurs="0" name="Name" nillable="true" type="xs:string"/>
  </xs:sequence>
</xs:complexType>
```

AuthenticatedRole: A **UserRole** (section [2.2.5.17](#)) that specifies the role of the current user. MUST be present.

Email: The **email address** of the current user. MUST be present.

IsAuthenticated: A **boolean** ([\[XMLSCHEMA2\]](#) section 3.2.2) specifying whether the current user is an **authenticated user**. MUST be present.

LoginName: The **login name** of the current user. MUST be defined.

Name: The name of the current user. MUST be present.

2.2.4.53 ServiceError

Namespace: <http://schemas.datacontract.org/2004/07/Microsoft.Office.Access.Services.WebService>

The **ServiceError** complex type specifies an error on the protocol server that is not a **SOAP fault**. For more information, see [\[MS-AADT\]](#) section 2.2.9.2.

```
<xs:complexType name="ServiceError" xmlns:xs="http://www.w3.org/2001/XMLSchema">
  <xs:sequence>
    <xs:element minOccurs="0" name="Code" nillable="true" type="xs:string"/>
    <xs:element minOccurs="0" name="CorrelationId" nillable="true" type="xs:string"/>
    <xs:element minOccurs="0" name="Message" nillable="true" type="xs:string"/>
    <xs:element minOccurs="0" name="Timestamp" nillable="true" type="xs:string"/>
  </xs:sequence>
</xs:complexType>
```

Code: A **Code** ([\[MS-AADT\]](#) section 2.2.4.13).

CorrelationId: A **CorrelationId** ([\[MS-AADT\]](#) section 2.2.4.13).

Message: A **Message** ([\[MS-AADT\]](#) section 2.2.4.13).

Timestamp: A **Timestamp** ([\[MS-AADT\]](#) section 2.2.4.13).

2.2.4.54 ServiceParameters

Namespace: <http://schemas.datacontract.org/2004/07/Microsoft.Office.Access.Services.WebService>

The **ServiceParameters** base complex type is extended by all input messages defined in this protocol.

```
<xs:complexType name="ServiceParameters" xmlns:xs="http://www.w3.org/2001/XMLSchema">
  <xs:sequence/>
</xs:complexType>
```

2.2.4.55 ServiceResult

Namespace: <http://schemas.datacontract.org/2004/07/Microsoft.Office.Access.Services.WebService>

The **ServiceResult** base complex type is extended by all response messages defined in this protocol.

```
<xs:complexType name="ServiceResult" xmlns:xs="http://www.w3.org/2001/XMLSchema">
  <xs:sequence>
    <xs:element minOccurs="0" name="Warning" nillable="true" type="tns5:ServiceWarning"/>
  </xs:sequence>
```

```
</xs:complexType>
```

Warning: A **ServiceWarning** (section [2.2.4.56](#)) that specifies additional information that accompanies the response. For more information, see [\[MS-AADT\]](#) section 2.2.9.3. If there are no warnings, this element MUST be nil ([\[XSD1.1-1\]](#) section 2.7.2).

2.2.4.56 ServiceWarning

Namespace: <http://schemas.datacontract.org/2004/07/Microsoft.Office.Access.Services.WebService>

The complex type **ServiceWarning** specifies additional information as part of a successful response from the protocol server. For more information, see [\[MS-AADT\]](#) section 2.2.9.3.

```
<xs:complexType name="ServiceWarning" xmlns:xs="http://www.w3.org/2001/XMLSchema">
  <xs:sequence>
    <xs:element minOccurs="0" name="Code" nillable="true" type="xs:string"/>
    <xs:element minOccurs="0" name="Message" nillable="true" type="xs:string"/>
  </xs:sequence>
</xs:complexType>
```

Code: A **Code** ([\[MS-AADT\]](#) section 2.2.4.16).

Message: A **Message** ([\[MS-AADT\]](#) section 2.2.4.16).

2.2.4.57 Table

Namespace: <http://schemas.datacontract.org/2004/07/Microsoft.Office.Access.Services.Design>

The complex type **Table** is an **AccessObject** (section [2.2.4.24](#)) of type **Table** which specifies a data structure that organizes data as **rows** and **columns (1)**.

The **DefinitionNodeString** (section 2.2.4.24) child element of this type MUST be a string ([\[XMLSCHEMA2\]](#) section 3.2.1) containing zero or more **Tables** ([\[MS-AXL2\]](#) section 1.3.1) elements.

```
<xs:complexType name="Table" xmlns:xs="http://www.w3.org/2001/XMLSchema">
  <xs:complexContent mixed="false">
    <xs:extension base="tns4:AccessObject">
      <xs:sequence>
        <xs:element xmlns:q3="http://schemas.microsoft.com/2003/10/Serialization/Arrays"
          minOccurs="0" name="Columns" nillable="true"
          type="q3:ArrayOfKeyValueOfstringColumnb1rtN9t"/>
      </xs:sequence>
    </xs:extension>
  </xs:complexContent>
</xs:complexType>
```

Columns: An **ArrayOfKeyValueOfstringColumnb1rtN9t** (section [2.2.4.35](#)).

2.2.4.58 UIMacro

Namespace: <http://schemas.datacontract.org/2004/07/Microsoft.Office.Access.Services.Design>

The complex type **UIMacro** is an **AccessStorageObject** (section [2.2.4.28](#)) that specifies an **AccessObject** (section [2.2.4.24](#)) of type **UIMacro** that are command routines that respond to user interaction and change the state of the UI.

The **DefinitionNodeString** (section 2.2.4.24) child element of this type MUST be a string ([\[XMLSCHEMA2\]](#) section 3.2.1) containing zero or more UI Macros ([\[MS-AXL2\]](#) section 1.3.2) elements.

```
<xs:complexType name="UIMacro" xmlns:xs="http://www.w3.org/2001/XMLSchema">
  <xs:complexContent mixed="false">
    <xs:extension base="tns4:AccessStorageObject">
      <xs:sequence/>
    </xs:extension>
  </xs:complexContent>
</xs:complexType>
```

2.2.4.59 AddFirewallRuleResult

Namespace: http://schemas.datacontract.org/2004/07/Microsoft.Office.Access.Services.WebService

The **AddFirewallRuleResult** complex type specifies the result data of the **AddFirewallRule** protocol operation.

```
<xs:complexType name="AddFirewallRuleResult" xmlns:xs="http://www.w3.org/2001/XMLSchema">
  <xs:complexContent mixed="false">
    <xs:extension base="tns5:ServiceResult">
      <xs:sequence>
        <xs:element minOccurs="0" name="Error" nillable="true" type="tns5:ServiceError"/>
        <xs:element minOccurs="0" name="RuleName" nillable="true" type="xs:string"/>
      </xs:sequence>
    </xs:extension>
  </xs:complexContent>
</xs:complexType>
```

Error: See description of **Error** ([\[MS-AADT\]](#) section 3.1.4.10.3.2).

RuleName: See description of See description of **RuleName** ([\[MS-AADT\]](#) section 3.1.4.10.3.2).

2.2.5 Simple Types

The following table summarizes the set of common **XML schema** simple type definitions defined by this specification. XML schema simple type definitions that are specific to a particular operation are described with the operation.

Simple type	Description
AccessObjectType	The AccessObjectType simple type is a string ([XMLSCHEMA2] section 3.2.1) that specifies the type of an object in a database application .
AccessServerMessageButtons	AccessServerMessageButtons specifies the control buttons associated with an alert that the protocol server returns to the protocol client.
AccessServerMessageId	The AccessServerMessageId type is an enumeration of alerts returned from the protocol server .
AccessServerMessageSeverity	AccessServerMessageSeverity specifies the severity of the alert that the protocol server returns to the protocol client.
AccessServerMessageType	AccessServerMessageType specifies the type of alert that the protocol server returns to the protocol client.
AnonymousAccessMode	AnonymousAccessMode specifies the anonymous access modes of a database application.

Simple type	Description
CacheCommands	The CacheCommands simple type is a list of enumeration values specifying operations to perform on the result set . If multiple values are specified, all of the specified operations MUST be performed, except for combinations prohibited by the table following the schema.
ClientMessageID	The ClientMessageID simple type is a list of enumeration values specifying a message identifier .
ConnectivityPermissionLevel	Specifies a connectivity permission level to a database instance .
DatabaseProviderError	Specifies the type of error condition that occurred during communication between the protocol server and a database server.
LookupType	Specifies the type of lookup for a field.
PackageSource	Specifies where a database package originated.
ServerStateFlags	ServerStateFlags specifies the state of the protocol server.
SortType	Specifies the sort order of values in a lookup field .
SqlAuthenticationMode	Specifies a desired mode of authentication to the database server.
UserRole	Specifies the role for the user with respect to the database application.

2.2.5.1 AccessObjectType

Namespace: http://schemas.datacontract.org/2004/07/Microsoft.Office.Access.Services

The **AccessObjectType** simple type is a string ([\[XMLSCHEMA2\]](#) section 3.2.1) that specifies the type of an object in a **database application**.

```
<xs:simpleType name="AccessObjectType" xmlns:xs="http://www.w3.org/2001/XMLSchema">
  <xs:restriction base="xs:string">
    <xs:enumeration value="Unknown"/>
    <xs:enumeration value="Table"/>
    <xs:enumeration value="Query"/>
    <xs:enumeration value="DataMacro"/>
    <xs:enumeration value="Form"/>
    <xs:enumeration value="UIMacro"/>
    <xs:enumeration value="Report"/>
    <xs:enumeration value="Image"/>
    <xs:enumeration value="NavigationPane"/>
    <xs:enumeration value="AccessProperties"/>
    <xs:enumeration value="ApplicationVersion"/>
    <xs:enumeration value="ApplicationLogic"/>
    <xs:enumeration value="ApplicationStyle"/>
    <xs:enumeration value="LinkedTable"/>
    <xs:enumeration value="EmbeddedExpression"/>
    <xs:enumeration value="LinkedQuery"/>
    <xs:enumeration value="NavBarSettings"/>
  </xs:restriction>
</xs:simpleType>
```

The following table specifies the allowable values for the **AccessObjectType** simple type.

Value	Meaning
Unknown	See [MS-AADT] section 2.2.5.1
Table	See [MS-AADT] section 2.2.5.1
Query	See [MS-AADT] section 2.2.5.1
DataMacro	See [MS-AADT] section 2.2.5.1
Form	See [MS-AADT] section 2.2.5.1
UIMacro	See [MS-AADT] section 2.2.5.1
Report	See [MS-AADT] section 2.2.5.1
Image	See [MS-AADT] section 2.2.5.1
NavigationPane	See [MS-AADT] section 2.2.5.1
AccessProperties	See [MS-AADT] section 2.2.5.1
ApplicationVersion	See [MS-AADT] section 2.2.5.1
ApplicationLogic	See [MS-AADT] section 2.2.5.1
ApplicationStyle	See [MS-AADT] section 2.2.5.1
LinkedTable	See [MS-AADT] section 2.2.5.1
EmbeddedExpression	See [MS-AADT] section 2.2.5.1
LinkedQuery	See [MS-AADT] section 2.2.5.1
NavBarSettings	This value MUST NOT be used.

2.2.5.2 AccessServerMessageButtons

Namespace: <http://schemas.datacontract.org/2004/07/Microsoft.Office.Access.Services>

AccessServerMessageButtons specifies the **control buttons** associated with an **alert** that the protocol server returns to the protocol client.

```
<xs:simpleType name="AccessServerMessageButtons" xmlns:xs="http://www.w3.org/2001/XMLSchema">
  <xs:list>
    <xs:simpleType>
      <xs:restriction base="xs:string">
        <xs:enumeration value="None"/>
        <xs:enumeration value="OK"/>
        <xs:enumeration value="Cancel"/>
        <xs:enumeration value="Yes"/>
        <xs:enumeration value="No"/>
      </xs:restriction>
    </xs:simpleType>
  </xs:list>
</xs:simpleType>
```

The following table specifies the allowable values for the **AccessServerMessageButtons** simple type.

Value	Meaning
None	MUST NOT be used.
OK	An OK control button.
Cancel	MUST NOT be used.
Yes	MUST NOT be used.
No	MUST NOT be used.

2.2.5.3 AccessServerMessageId

Namespace: <http://schemas.datacontract.org/2004/07/Microsoft.Office.Access.Services>

The **AccessServerMessageId** type is an **enumeration** of **alerts** returned from the **protocol server**.

```
<xs:simpleType name="AccessServerMessageId" xmlns:xs="http://www.w3.org/2001/XMLSchema">
  <xs:restriction base="xs:string">
    <xs:enumeration value="Blank"/>
    <xs:enumeration value="InternalError"/>
    <xs:enumeration value="ManagementUIInternalError"/>
    <xs:enumeration value="ServerUnreachable"/>
    <xs:enumeration value="InvalidValueForField"/>
    <xs:enumeration value="GetRecordsPermissionsFailure"/>
    <xs:enumeration value="WriteRecordsPermissionsFailure"/>
    <xs:enumeration value="NotMemberOfRole"/>
    <xs:enumeration value="ServerReadOnly"/>
    <xs:enumeration value="MaxSessionsPerUserExceeded"/>
    <xs:enumeration value="RetryError"/>
    <xs:enumeration value="MaxRequestDurationExceeded"/>
    <xs:enumeration value="ProductExpired"/>
    <xs:enumeration value="NewWorkbookSessionTimeout"/>
    <xs:enumeration value="GregorianCalendarHelperException"/>
    <xs:enumeration value="DataException_CacheOperationInvalid"/>
    <xs:enumeration value="DataException_InvalidPageNumber"/>
    <xs:enumeration value="DataException_ConflictsEncounteredWhileUpdatingData"/>
    <xs:enumeration value="DataException_DeleteConflict"/>
    <xs:enumeration value="DataException_QueryParametersNotSupplied"/>
    <xs:enumeration value="DataException_GenericError"/>
    <xs:enumeration value="DataException_CacheFailureAfterSuccessfulCommit"/>
    <xs:enumeration value="ExternalData_InvalidSource"/>
    <xs:enumeration value="ExternalData_InvalidSite"/>
    <xs:enumeration value="ExternalData_ComponentMissing"/>
    <xs:enumeration value="ExternalData_SourceAccessDenied"/>
    <xs:enumeration value="ExternalData_TooMuchData"/>
    <xs:enumeration value="ExternalData_TooManyWildcards"/>
    <xs:enumeration value="ExternalData_ParametersNotSupported"/>
    <xs:enumeration value="ExternalData_IncomptableCulture"/>
    <xs:enumeration value="ExternalData_RefreshDataSource"/>
    <xs:enumeration value="ExternalData_DuplicateColumns"/>
    <xs:enumeration value="ExternalData_LoadUserProfileDisabled"/>
    <xs:enumeration value="DataConnectivity_FunctionalityDisabled"/>
    <xs:enumeration value="DataConnectivity_AllIPsNotSupported"/>
    <xs:enumeration value="DataConnectivity_IPRangeNotSupported"/>
    <xs:enumeration value="DataConnectivity_IPv6NotSupported"/>
    <xs:enumeration value="DataConnectivity_FirewallRuleLimitExceeded"/>
    <xs:enumeration value="DataConnectivity_NoUserConnectionAllowed"/>
    <xs:enumeration value="InvalidArgument"/>
    <xs:enumeration value="NullArgument"/>
    <xs:enumeration value="WebService_ObjectNotFound"/>
  </xs:restriction>
</xs:simpleType>
```

```

<xs:enumeration value="WebService_InvalidId"/>
<xs:enumeration value="WebService_ObjectSaveConflict"/>
<xs:enumeration value="WebService_ObjectModifiedExternally"/>
<xs:enumeration value="WebService_DeleteApplicationWithSubwebs"/>
<xs:enumeration value="WebService_SiteDoesNotExist"/>
<xs:enumeration value="WebService_InvalidApplicationEndPoint"/>
<xs:enumeration value="WebService_GetServerInformation_SiteDoesNotExist"/>
<xs:enumeration value="WebService_CreateApplication_SiteDoesNotExist"/>
<xs:enumeration value="WebService_UnsupportedCulture"/>
<xs:enumeration value="WebService_MustBeAuthorToDesign"/>
<xs:enumeration value="WebService_ConflictingOperationInProgress"/>
<xs:enumeration value="ObjectAlreadyExists"/>
<xs:enumeration value="AccessServicesDisabled"/>
<xs:enumeration value="TableException_CsdlDefinitionNotSupported"/>
<xs:enumeration value="TableException_DuplicateColumnName"/>
<xs:enumeration value="TableException_InvalidColumn"/>
<xs:enumeration value="TableException_InvalidFieldInExpression"/>
<xs:enumeration value="TableException_InvalidObjectInExpression"/>
<xs:enumeration value="TableException_InvalidComputedColumnExpression"/>
<xs:enumeration value="TableException_InvalidComputedColumnType"/>
<xs:enumeration value="TableException_InvalidRequiredImageColumn"/>
<xs:enumeration value="TableException_InvalidCheckConstraintExpression"/>
<xs:enumeration value="TableException_TooManyIndexes"/>
<xs:enumeration value="QueryException_AmbiguousSourceNamesProvided"/>
<xs:enumeration value="QueryException_InvalidSourceNamesProvided"/>
<xs:enumeration value="QueryException_AmbiguousAliasProvided"/>
<xs:enumeration value="QueryException_InvalidObjectName"/>
<xs:enumeration value="QueryException_AmbiguousJoins"/>
<xs:enumeration value="QueryException_GenericAXLValidation"/>
<xs:enumeration value="QueryException_OutputNotInGroupsOrPartOfAggregate"/>
<xs:enumeration value="QueryException_ParameterTypeMismatch"/>
<xs:enumeration value="QueryException_OrderNotInOutputs"/>
<xs:enumeration value="OrderingException_InvalidSpecification"/>
<xs:enumeration value="OrderingException_InvalidColumnName"/>
<xs:enumeration value="MacroCompilationException_InvalidAxl"/>
<xs:enumeration value="MacroCompilationException_InvalidAction"/>
<xs:enumeration value="MacroCompilationException_InvalidEventName"/>
<xs:enumeration value="MacroCompilationException_RequiredArgumentMissing"/>
<xs:enumeration value="MacroCompilationException_ArgumentValueNotSpecified"/>
<xs:enumeration value="MacroCompilationException_InvalidActionArgument"/>
<xs:enumeration value="MacroCompilationException_MissingDataMacroParameter"/>
<xs:enumeration value="MacroCompilationException_InvalidParameter"/>
<xs:enumeration value="MacroCompilationException_InvalidQueryParameter"/>
<xs:enumeration value="MacroCompilationException_MacroCallStackDepthExceeded"/>
<xs:enumeration value="MacroCompilationException_VariableNameCollision"/>
<xs:enumeration value="MacroCompilationException_EmptyConditionalBlock"/>
<xs:enumeration value="MacroCompilationException_EmptyLookupRecordBlock"/>
<xs:enumeration value="MacroCompilationException_UpdateOnDeletedRecord"/>
<xs:enumeration value="MacroCompilationException_UpdateRecordInNDM"/>
<xs:enumeration value="MacroCompilationException_UpdateOnReadOnlyQuery"/>
<xs:enumeration value="MacroCompilationException_UpdateOnReadOnlyField"/>
<xs:enumeration value="MacroCompilationException_InvalidAlias"/>
<xs:enumeration value="MacroCompilationException_InvalidIdentifier"/>
<xs:enumeration value="MacroCompilationException_InvalidVariableName"/>
<xs:enumeration value="DatabaseStorage_RestoreInProgress"/>
<xs:enumeration value="DatabaseStorage_RestoreError"/>
<xs:enumeration value="UnsupportedDatabaseCollation"/>
<xs:enumeration value="NoDatabaseServersAvailableForCreate"/>
<xs:enumeration value="NoSQLAuthDatabaseServersAvailableForCreate"/>
<xs:enumeration value="ExpressionBooleanBitMismatch"/>
<xs:enumeration value="NoApplicationDatabaseInformation"/>
<xs:enumeration value="DatabaseServerLoginFailed"/>
<xs:enumeration value="SettingValidationFailed"/>
<xs:enumeration value="SettingApplicationNameNotFound"/>

<xs:enumeration value="SettingApplicationIdNotFound"/>
<xs:enumeration value="SettingApplicationProxyNameNotFound"/>
<xs:enumeration value="ProvisioningGenericFailure"/>
<xs:enumeration value="ProvisioningApplicationAlreadyExists"/>

```



```

<xs:enumeration value="ProvisioningException_InstallationTimeout"/>
<xs:enumeration value="ProvisioningSecureStoreIsRequiredAndMissing"/>
<xs:enumeration value="ProvisioningAccessServicesNotSupportedBySite"/>
<xs:enumeration value="FormException_GenericAXLValidation"/>
<xs:enumeration value="UnrecognizedVersion"/>
<xs:enumeration value="UpgradeFailed"/>
<xs:enumeration value="AnotherUpgradeInProgress"/>
<xs:enumeration value="ServerNotCompatibleWithClient"/>
<xs:enumeration value="AppNotCompatibleWithClient"/>
<xs:enumeration value="AppNotCompatibleWithServer"/>
<xs:enumeration value="TemplateNotCompatible"/>
<xs:enumeration value="TemplateSizeExceeded"/>
<xs:enumeration value="TemplateImageSizeExceeded"/>
<xs:enumeration value="TemplateImageTypeUnsupported"/>
<xs:enumeration value="TemplateFailedToExtractApp"/>
<xs:enumeration value="TemplateFailedToParseVersion"/>
<xs:enumeration value="TemplateUnsupportedOrDependencies"/>
<xs:enumeration value="ValidateApplicationException_InvalidUserObjectDefinition"/>
<xs:enumeration value="ValidateApplicationException_InvalidEventDatamacroDefinition"/>
<xs:enumeration value="AccessSqlException_GenericError"/>
<xs:enumeration value="AccessSqlException_CalculationCannotbeStored"/>
<xs:enumeration value="AccessSqlException_ObjectNotFound"/>
<xs:enumeration value="AccessSqlException_PermissionDenied"/>
<xs:enumeration value="AccessSqlException_DuplicateConstraintValue"/>
<xs:enumeration value="AccessSqlException_NoQueryParameters"/>
<xs:enumeration value="AccessSqlException_FieldNoValue"/>
<xs:enumeration value="AccessSqlException_FieldNoValueDesignTime"/>
<xs:enumeration value="AccessSqlException_InvalidFieldName"/>
<xs:enumeration value="AccessSqlException_InvalidObjectName"/>
<xs:enumeration value="AccessSqlException_ObjectAlreadyExists"/>
<xs:enumeration value="AccessSqlException_MissingExpressionInAggregateFunction"/>
<xs:enumeration value="AccessSqlException_DataTypeConversionMismatch"/>
<xs:enumeration value="AccessSqlException_InvalidLengthParameter"/>
<xs:enumeration value="AccessSqlException_IncompatibleTypeChange_TableSave"/>
<xs:enumeration value="AccessSqlException_IncompatibleDataChange_TableSave"/>
<xs:enumeration value="AccessSqlException_ErrorMessage"/>
<xs:enumeration value="AccessSqlException_SqlConnectionTimeout"/>
<xs:enumeration value="AccessSqlException_SqlConnectionTimeoutDuringInsert"/>
<xs:enumeration value="AccessSqlException_SqlError102"/>
<xs:enumeration value="AccessSqlException_SqlError107"/>
<xs:enumeration value="AccessSqlException_SqlError128"/>
<xs:enumeration value="AccessSqlException_SqlError130"/>
<xs:enumeration value="AccessSqlException_SqlError192"/>
<xs:enumeration value="AccessSqlException_SqlError201"/>
<xs:enumeration value="AccessSqlException_SqlError206"/>
<xs:enumeration value="AccessSqlException_SqlError209"/>
<xs:enumeration value="AccessSqlException_SqlError214"/>
<xs:enumeration value="AccessSqlException_SqlError217"/>
<xs:enumeration value="AccessSqlException_SqlError229"/>
<xs:enumeration value="AccessSqlException_SqlError241"/>
<xs:enumeration value="AccessSqlException_SqlError245"/>
<xs:enumeration value="AccessSqlException_SqlError256"/>
<xs:enumeration value="AccessSqlException_SqlError257"/>
<xs:enumeration value="AccessSqlException_SqlError260"/>
<xs:enumeration value="AccessSqlException_SqlError271"/>
<xs:enumeration value="AccessSqlException_SqlError289"/>
<xs:enumeration value="AccessSqlException_SqlError402"/>
<xs:enumeration value="AccessSqlException_SqlError403"/>
<xs:enumeration value="AccessSqlException_SqlError421"/>
<xs:enumeration value="AccessSqlException_SqlError535"/>
<xs:enumeration value="AccessSqlException_SqlError542"/>
<xs:enumeration value="AccessSqlException_SqlError547_CheckConstraint_Runtime"/>
<xs:enumeration value="AccessSqlException_SqlError547_CheckConstraint_Design_Table"/>
<xs:enumeration value="AccessSqlException_SqlError547_CheckConstraint_Design_Column"/>
<xs:enumeration value="AccessSqlException_SqlError547_ForeignKey_RuntimeInsertUpdate"/>

<xs:enumeration value="AccessSqlException_SqlError547_ForeignKey_RuntimeDelete"/>
<xs:enumeration value="AccessSqlException_SqlError547_ForeignKey_Design"/>
<xs:enumeration value="AccessSqlException_SqlError1004"/>

```

```

<xs:enumeration value="AccessSqlException_SqlError1715"/>
<xs:enumeration value="AccessSqlException_SqlError1759"/>
<xs:enumeration value="AccessSqlException_SqlError1765"/>
<xs:enumeration value="AccessSqlException_SqlError1778"/>
<xs:enumeration value="AccessSqlException_SqlError1785"/>
<xs:enumeration value="AccessSqlException_SqlError1919"/>
<xs:enumeration value="AccessSqlException_SqlError2114"/>
<xs:enumeration value="AccessSqlException_SqlError2364"/>
<xs:enumeration value="AccessSqlException_SqlError2365"/>
<xs:enumeration value="AccessSqlException_SqlError2812"/>
<xs:enumeration value="AccessSqlException_SqlError3250"/>
<xs:enumeration value="AccessSqlException_SqlError3623"/>
<xs:enumeration value="AccessSqlException_SqlError3726"/>
<xs:enumeration value="AccessSqlException_SqlError3906"/>
<xs:enumeration value="AccessSqlException_SqlError4121"/>
<xs:enumeration value="AccessSqlException_SqlError4145"/>
<xs:enumeration value="AccessSqlException_SqlError4405"/>
<xs:enumeration value="AccessSqlException_SqlError4429"/>
<xs:enumeration value="AccessSqlException_SqlError4506"/>
<xs:enumeration value="AccessSqlException_SqlError4511"/>
<xs:enumeration value="AccessSqlException_SqlError4901"/>
<xs:enumeration value="AccessSqlException_SqlError4922"/>
<xs:enumeration value="AccessSqlException_SqlError4924"/>
<xs:enumeration value="AccessSqlException_SqlError5074"/>
<xs:enumeration value="AccessSqlException_SqlError7704"/>
<xs:enumeration value="AccessSqlException_SqlError8114"/>
<xs:enumeration value="AccessSqlException_SqlError8115"/>
<xs:enumeration value="AccessSqlException_SqlError8116"/>
<xs:enumeration value="AccessSqlException_SqlError8117"/>
<xs:enumeration value="AccessSqlException_SqlError8134"/>
<xs:enumeration value="AccessSqlException_SqlError8152"/>
<xs:enumeration value="AccessSqlException_SqlError9810"/>
<xs:enumeration value="AccessSqlException_SqlError17142"/>
<xs:enumeration value="AccessSqlException_SqlError40544"/>
<xs:enumeration value="AccessSqlException_SqlError40682"/>
<xs:enumeration value="AccessSqlException_CustomError50001"/>
<xs:enumeration value="AccessSqlException_CustomError50003"/>
<xs:enumeration value="AccessSqlException_CustomError50005"/>
<xs:enumeration value="AccessSqlException_CustomError50010"/>
<xs:enumeration value="OpenDependentObjects"/>
<xs:enumeration value="AccessRenameException_ObjectRenameDisallowed"/>
<xs:enumeration value="AccessRenameException_OnDeployNameTaken"/>
<xs:enumeration value="AccessFeature_OnDeployMacroUnsupported"/>
<xs:enumeration value="MacroCompilationException_ParametersDisallowedInOnDeploy"/>
<xs:enumeration value="AccessEditedAppCantUpgrade"/>
<xs:enumeration value="OpenDependentObjectsForUpdate"/>
</xs:restriction>
</xs:simpleType>

```

The following table specifies the allowable values for the **AccessServerMessageId** simple type.

Value	Meaning
Blank	MUST NOT be used.
InternalError	An internal error has occurred on the protocol server.
ManagementUIInternalError	MUST NOT be used.
ServerUnreachable	The server is unreachable.
InvalidValueForField	MUST NOT be used.
GetRecordsPermissionsFailure	The user does not have permissions to view the requested record .

Value	Meaning
WriteRecordsPermissionsFailure	The user does not have permissions to create or edit the requested record.
NotMemberOfRole	The user credentials failed to be authenticated (1) by the protocol server.
ServerReadOnly	The database application is read-only .
MaxSessionsPerUserExceeded	The protocol operation cannot be finished because the protocol client has exceeded the maximum number of sessions allowed on the protocol server.
RetryError	The protocol server is unable to process the request .
MaxRequestDurationExceeded	The request exceeded the amount of time allowed. It has been canceled.
ProductExpired	The trial period for the protocol has expired.
NewWorkbookSessionTimeout	The session has timed out.
GregorianCalendarHelperException	A request was made against the protocol server with a non-Gregorian calendar.
DataException_CacheOperationInvalid	MUST NOT be used.
DataException_InvalidPageNumber	MUST NOT be used.
DataException_ConflictsEncounteredWhileUpdatingData	MUST NOT be used.
DataException_DeleteConflict	MUST NOT be used.
DataException_QueryParametersNotSupplied	The parameters required in the Source (section 3.1.1.1) are not supplied as input elements to the operation .
DataException_GenericError	An internal error occurred on the server and data changes could not be saved.
DataException_CacheFailureAfterSuccessfulCommit	Data changes were saved, but an internal error occurred on the server after that.
ExternalData_InvalidSource	The protocol server cannot find the Linked Table ([MS-AXL2] section 2.1.1.6) to which the protocol client is trying to connect.
ExternalData_InvalidSite	The protocol server cannot connect to the site specified by the protocol client.
ExternalData_ComponentMissing	The protocol server cannot connect to the Linked Table ([MS-AXL2] section 2.1.1.6) because a required component is not installed on the protocol server.
ExternalData_SourceAccessDenied	The protocol server cannot connect to the Linked Table ([MS-AXL2] section 2.1.1.6) because access was denied.
ExternalData_TooMuchData	The protocol server cannot complete the protocol operation because the query (2) retrieved in too many results.

Value	Meaning
ExternalData_TooManyWildcards	The protocol server cannot complete the protocol operation because the query (2) contained too many wildcard characters.
ExternalData_ParametersNotSupported	The protocol server cannot complete the protocol operation because the query (2) contained unsupported parameters.
ExternalData_IncompatibleCulture	The protocol server cannot connect to a Linked Table ([MS-AXL2] section 2.1.1.6) because it uses a different data culture than the database application.
ExternalData_RefreshDataSource	The protocol server cannot complete the protocol operation because the definition of the Linked Table ([MS-AXL2] section 2.1.1.6) has been updated externally.
ExternalData_DuplicateColumns	The protocol server cannot complete the protocol operation because the definition of the Linked Table ([MS-AXL2] section 2.1.1.6) contains duplicate column (2) names.
ExternalData_LoadUserProfileDisabled	The protocol server is not configured correctly.
DataConnectivity_FunctionalityDisabled	MUST NOT be used.
DataConnectivity_AllIPsNotSupported	MUST NOT be used.
DataConnectivity_IPRangeNotSupported	MUST NOT be used.
DataConnectivity_IPv6NotSupported	MUST NOT be used.
DataConnectivity_FirewallRuleLimitExceeded	MUST NOT be used.
DataConnectivity_NoUserConnectionAllowed	MUST NOT be used.
InvalidArgument	An invalid argument was passed as an input element to the protocol operation.
NullArgument	MUST NOT be used.
WebService_ObjectNotFound	The protocol server cannot find the object requested.
WebService_InvalidId	An invalid argument was passed as input to the protocol server.
WebService_ObjectSaveConflict	The protocol server cannot save the object because someone else has made changes to it using this protocol message .
WebService_ObjectModifiedExternally	The protocol server cannot save the object because someone else has made changes to it using an external tool without using this protocol message.
WebService_DeleteApplicationWithSubwebs	The protocol server cannot delete an application that has sub sites .
WebService_SiteDoesNotExist	The site identified by the URI in the request message from the protocol client does not exist.
WebService_InvalidApplicationEndPoint	The site identified by the URI in the request

Value	Meaning
	message from the protocol client is not a valid location for an application.
WebService_GetServerInformation_SiteDoesNotExist	The URI for the site specified by the protocol client in the GetServerInformation ([MS-ASDT] section 3.1.4.2) request message is invalid.
WebService_CreateApplication_SiteDoesNotExist	The protocol server cannot create a new database application at the site identified by the URI in the request message.
WebService_UnsupportedCulture	The requested language is not supported by the protocol server.
WebService_MustBeAuthorToDesign	MUST NOT be used.
WebService_ConflictingOperationInProgress	The request failed because the protocol server is currently saving the changes from another operation in the same application.
ObjectAlreadyExists	The user operation to add/modify an object results in the violation of a primary key constraint on the protocol server.
AccessServicesDisabled	The feature used by the operation is disabled on the protocol server.
TableException_CsdIDefinitionNotSupported	An internal error occurred on the protocol server while saving a table ([MS-AXL2] section 2.1.1).
TableException_DuplicateColumnName	Duplicate field (2) names provided while creating a table ([MS-AXL2] section 2.1.1).
TableException_InvalidColumn	Invalid field (2) provided while creating a table ([MS-AXL2] section 2.1.1).
TableException_InvalidFieldInExpression	Invalid field (2) was referenced in an expression ([MS-AXL2] section 2.2.1.10) while creating a table ([MS-AXL2] section 2.1.1).
TableException_InvalidObjectInExpression	Invalid object was referenced in an expression ([MS-AXL2] section 2.2.1.10) while creating a table ([MS-AXL2] section 2.1.1).
TableException_InvalidComputedColumnExpression	The expression ([MS-AXL2] section 2.2.1.10) in a computed column (1) is not valid.
TableException_InvalidComputedColumnType	The evaluated type of a computed column (1) is not valid.
TableException_InvalidRequiredImageColumn	An image type column (1) with "Required" property is not valid.
TableException_InvalidCheckConstraintExpression	One or more fields (2) referenced in an expression ([MS-AXL2] section 2.2.1.10) could not be found.
TableException_TooManyIndexes	The number of indexes has exceeded the maximum allowed in the table ([MS-AXL2] section 2.1.1).
QueryException_AmbiguousSourceNamesProvided	Duplicate Source (section 3.1.1.1) names provided while creating a Named Query (section 3.1.1.1).

Value	Meaning
QueryException_InvalidSourceNamesProvided	Invalid Source (section 3.1.1.1) names provided while creating a Named Query (section 3.1.1.1).
QueryException_AmbiguousAliasProvided	Duplicate field (2) names provided while creating a Named Query (section 3.1.1.1).
QueryException_InvalidObjectName	MUST NOT be used.
QueryException_AmbiguousJoins	Named Query (section 3.1.1.1) cannot be saved because the protocol server cannot determine which CT_Join ([MS-AXL2] section 2.2.3.10) is to be performed first.
QueryException_GenericAXLValidation	Named Query (section 3.1.1.1) cannot be saved because it failed validation.
QueryException_OutputNotInGroupsOrPartOfAggregate	Named Query (section 3.1.1.1) cannot be saved because one of the fields (2) is not part of an aggregate function .
QueryException_ParameterTypeMismatch	Named Query (section 3.1.1.1) cannot be saved because one of the CT_Parameters ([MS-AXL2] section 2.2.3.12) has an invalid data type.
QueryException_OrderNotInOutputs	Named Query (section 3.1.1.1) cannot be saved because one of the fields (2) referenced in CT_Order ([MS-AXL2] section 2.2.3.2) or CT_OrderExpression ([MS-AXL2] section 2.2.3.71) is not in CT_Results ([MS-AXL2] section 2.2.3.9)
OrderingException_InvalidSpecification	Invalid sortExpression is supplied as an input element in OpenResultSet (section 3.1.4.9.2.1)
OrderingException_InvalidColumnName	MUST NOT be used.
MacroCompilationException_InvalidAxl	The Data Macro ([MS-AXL2] section 2.1.2.2) or UI Macro ([MS-AXL2] section 2.1.2.1) compilation failed because of invalid AXL ([MS-AXL2]).
MacroCompilationException_InvalidAction	The action specified is invalid.
MacroCompilationException_InvalidEventName	The event attribute is invalid.
MacroCompilationException_RequiredArgumentMissing	A required argument is not present for a Macro action.
MacroCompilationException_ArgumentValueNotSpecified	A value is not specified for a given argument.
MacroCompilationException_InvalidActionArgument	The value of a given argument is not valid.
MacroCompilationException_MissingDataMacroParameter	The protocol server could not execute the Macro because either an input or an output parameter was not supplied.
MacroCompilationException_InvalidParameter	The name of an input parameter is not valid.
MacroCompilationException_InvalidQueryParameter	The protocol server could not save the Macro because the parameters supplied do not match with the Named Query (section 3.1.1.1) definition.
MacroCompilationException_MacroCallStackDepthExceeded	The number of nesting macros exceeds the limit.

Value	Meaning
MacroCompilationException_VariableNameCollision	A local variable or return variable is using the same name as a previously defined variable or parameter.
MacroCompilationException_EmptyConditionalBlock	A conditional block does not contain any actionable statements. Here a conditional block means an If block, Else block, or ElseIf block.
MacroCompilationException_EmptyLookupRecordBlock	A LookupRecord ([MS-AXL2] section 2.2.3.24) block does not contain any actionable statements.
MacroCompilationException_UpdateOnDeletedRecord	An EditRecord ([MS-AXL2] section 2.2.3.28) or DeleteRecord ([MS-AXL2] section 2.2.5.1.4) is operating against a record that no longer exists.
MacroCompilationException_UpdateRecordInNDM	An action EditRecord ([MS-AXL2] section 2.2.3.28) is used at the root level of a Named Data Macro as specified by [MS-AXL2] section 2.1.2.2.
MacroCompilationException_UpdateOnReadOnlyQuery	The protocol server could not save the Macro because the protocol server could not determine a primary key to use in a Query.
MacroCompilationException_UpdateOnReadOnlyField	The protocol server could not save the Macro because a field being edited is read-only.
MacroCompilationException_InvalidAlias	The alias specified is not valid.
MacroCompilationException_InvalidIdentifier	The identifier specified is not valid.
MacroCompilationException_InvalidVariableName	A local variable or return variable name uses an invalid prefix or violates the naming rules.
DatabaseStorage_RestoreInProgress	MUST NOT be used.
DatabaseStorage_RestoreError	The protocol server failed to restore the database from an archived state.
UnsupportedDatabaseCollation	The database application collation is not supported.
NoDatabaseServersAvailableForCreate	No database servers are available for create.
NoSQLAuthDatabaseServersAvailableForCreate	No database servers where SqlAuthenticationMode (section 2.2.5.16) value is "SqlServerAuth" are available for create.
ExpressionBooleanBitMismatch	MUST NOT be used.
NoApplicationDatabaseInformation	MUST NOT be used.
DatabaseServerLoginFailed	The protocol server was unable to log in to the database server.
SettingValidationFailed	MUST NOT be used.
SettingApplicationNameNotFound	MUST NOT be used.
SettingApplicationIdNotFound	MUST NOT be used.
SettingApplicationProxyNameNotFound	MUST NOT be used.
ProvisioningGenericFailure	MUST NOT be used.

Value	Meaning
ProvisioningApplicationAlreadyExists	The protocol server cannot save the database application because another database application with the same name already exists.
ProvisioningException_InstallationTimeout	The protocol server timed out while waiting for the database application creation to finish.
ProvisioningSecureStoreIsRequiredAndMissing	MUST NOT be used.
ProvisioningAccessServicesNotSupportedBySite	The protocol server could not create the database application because a template it needs is not available.
FormException_GenericAXLValidation	Form object([MS-AXL2] section 2.2.1.12) definition is invalid.
UnrecognizedVersion	The protocol server does not recognize the version of the application the protocol client is trying to open.
UpgradeFailed	The protocol server failed to upgrade the application to the latest version.
AnotherUpgradeInProgress	MUST NOT be used.
ServerNotCompatibleWithClient	The protocol server is not compatible with the version of the protocol client.
AppNotCompatibleWithClient	The database application is not compatible with the version of the protocol client.
AppNotCompatibleWithServer	The database application to which the protocol client is trying to connect is not compatible with the version of the protocol server.
TemplateNotCompatible	MUST NOT be used.
TemplateSizeExceeded	MUST NOT be used.
TemplateImageSizeExceeded	MUST NOT be used.
TemplateImageTypeUnsupported	MUST NOT be used.
TemplateFailedToExtractApp	The protocol server failed to create the package.
TemplateFailedToParseVersion	The protocol server failed to create the package because the version specified has an incorrect format.
TemplateUnsupportedOrDependencies	The protocol server failed to create a package because it has unsupported objects or some objects are missing dependencies.
ValidateApplicationException_InvalidUserObjectDefinition	The database application contains one or more objects with an invalid definition.
ValidateApplicationException_InvalidEventDatamacroDefinition	The database application contains one or more Macros with an invalid definition.
AccessSqlException_GenericError	The protocol server encountered an error.
AccessSqlException_CalculationCannotbeStored	A calculation on the protocol server resulted in a value that cannot be stored because of an overflow

Value	Meaning
	error or an out-of-range value when converting from one data type to another.
AccessSqlException_ObjectNotFound	The protocol server cannot find the object.
AccessSqlException_PermissionDenied	The protocol client does not have sufficient permissions on the site to create or install a web application .
AccessSqlException_DuplicateConstraintValue	The changes requested by the protocol client on the table ([MS-AXL2] section 2.1.1) were not successful because they would create duplicate values in the index ([MS-AXL2] section 2.1.1.3), primary key, or other constraints.
AccessSqlException_NoQueryParameters	Parameters were not supplied for a query ([MS-AXL2] section 1.3.4).
AccessSqlException_FieldNoValue	A field (2) is empty but it expects a value.
AccessSqlException_FieldNoValueDesignTime	Existing data violates the new setting for a field (2). Values MUST be filled in for all records in the field (2) before it can be made to accept only non-null values.
AccessSqlException_InvalidFieldName	Invalid field (2) name.
AccessSqlException_InvalidObjectName	Invalid object name.
AccessSqlException_ObjectAlreadyExists	There is already an object with the same name in the database application.
AccessSqlException_MissingExpressionInAggregateFunction	The query ([MS-AXL2] section 1.3.4) that the protocol client is trying to run does not include an expression ([MS-AXL2] section 2.2.1.10) as part of an aggregate function ([MS-AXL2] section 2.1.3.1).
AccessSqlException_DataTypeConversionMismatch	The protocol server can throw one of three AccessServerMessageIDs (AccessSqlException_DataTypeConversionMismatch , AccessSqlException_SqlError8114 , or AccessSqlException_SqlError245) when it fails to convert data from the current data type to the required data type. Which error will be thrown is implementation-specific.
AccessSqlException_InvalidLengthParameter	The protocol server cannot store the result of a function because the value of the function's length parameter isn't valid.
AccessSqlException_IncompatibleTypeChange_TableSave	The protocol server cannot convert the type of an existing column (1) to the specified type.
AccessSqlException_IncompatibleDataChange_TableSave	The protocol server cannot convert the data in an existing column (1) to the specified type.
AccessSqlException_ErrorMessage	The client operation resulted in the violation of a custom validation rule specified by the user and a custom user-specified message is associated with the validation rule failure.
AccessSqlException_SqlConnectionTimeout	The protocol server timed out while communicating

Value	Meaning
	with the database application.
AccessSqlException_SqlConnectionTimeoutDuringInsert	The protocol server timed out while communicating with the database application during an insert operation.
AccessSqlException_SqlError102	The protocol server cannot evaluate an expression ([MS-AXL2] section 2.2.1.10) because of a syntax error.
AccessSqlException_SqlError107	A prefix does not match with the name of a table ([MS-AXL2] section 2.1.1) or an alias used in the query ([MS-AXL2] section 1.3.4).
AccessSqlException_SqlError128	Field (2) names are not permitted in this context.
AccessSqlException_SqlError130	The protocol server cannot perform an aggregate function on an expression ([MS-AXL2] section 2.2.1.10) that contains an aggregate ([MS-AXL2] section 2.1.3.1) or a sub-query ([MS-AXL2] section 2.2.1.1).
AccessSqlException_SqlError192	The scale MUST be less than or equal to the precision.
AccessSqlException_SqlError201	An expected parameter was not supplied.
AccessSqlException_SqlError206	The protocol server cannot evaluate an expression ([MS-AXL2] section 2.2.1.10) because the operand data types aren't compatible with each other with respect to the operator in the expression.
AccessSqlException_SqlError209	Ambiguous field (2) name encountered.
AccessSqlException_SqlError214	Type conversion error in a parameter.
AccessSqlException_SqlError217	The data macro ([MS-AXL2] section 2.1.2.2) was stopped because an endless loop was detected.
AccessSqlException_SqlError229	The protocol client does not have sufficient permissions to perform the action on an object in the database application. This error occurs if the user attempts an action, such as executing a stored procedure, or reading or modifying a table, for which the user does not have the appropriate privileges.
AccessSqlException_SqlError241	One or more strings could not be converted to the Date/Time data type.
AccessSqlException_SqlError245	The protocol server can throw one of three AccessServerMessageIDs (AccessSqlException_DataTypeConversionMismatch , AccessSqlException_SqlError8114 , or AccessSqlException_SqlError245) when it fails to convert data from the current data type to the required data type. Which error will be thrown is implementation-specific.
AccessSqlException_SqlError256	The protocol server cannot use the specified data with the function, because the data type is not Text ([MS-AXL2] section 2.2.4.6) or Yes/No

Value	Meaning
	([MS-AXL2] section 2.2.4.6).
AccessSqlException_SqlError257	The protocol server can throw either AccessSqlException_SqlError257 or AccessSqlException_SqlError260 when it cannot implicitly convert the data from the current data type to the required data type as part of the operation. Which error will be thrown is implementation-specific.
AccessSqlException_SqlError260	The protocol server can throw either AccessSqlException_SqlError257 or AccessSqlException_SqlError260 when it cannot implicitly convert the data from the current data type to the required data type as part of the operation. Which error will be thrown is implementation-specific.
AccessSqlException_SqlError271	The protocol server cannot update a field (2) because it is read-only.
AccessSqlException_SqlError289	A function cannot create a value of type Date , Time , or DateWithTime because some of the arguments have invalid values. Date is the SQL date type, Time is the SQL time type and DateWithTime is the SQL datetime2 type.
AccessSqlException_SqlError402	The protocol server cannot evaluate an expression ([MS-AXL2] section 2.2.1.10) because the operand data types are not compatible with the operator in the expression.
AccessSqlException_SqlError403	The protocol server cannot evaluate an expression ([MS-AXL2] section 2.2.1.10) because it contains an operator that does not work with the supplied data type.
AccessSqlException_SqlError421	Invalid data type for field (2) in a DISTINCT query ([MS-AXL2] section 1.3.4).
AccessSqlException_SqlError535	The difference between two date values is too large to be stored.
AccessSqlException_SqlError542	A date calculation has resulted in a year value greater than 9999, which is too large to store.
AccessSqlException_SqlError547_CheckConstraint_Runtime	One or more values are prohibited by a check constraint ([MS-AXL2] section 2.1.1.1).
AccessSqlException_SqlError547_CheckConstraint_Design_Table	Existing data violates a new record check constraint ([MS-AXL2] section 2.1.1.1).
AccessSqlException_SqlError547_CheckConstraint_Design_Column	Existing data violates a new check constraint ([MS-AXL2] section 2.1.1.1) for a field (2).
AccessSqlException_SqlError547_ForeignKey_RuntimeInsertUpdate	You cannot add or change a record because a related record is required in a table ([MS-AXL2] section 2.1.1).
AccessSqlException_SqlError547_ForeignKey_RuntimeDelete	A record cannot be deleted or changed because a table ([MS-AXL2] section 2.1.1) contains related records.

Value	Meaning
AccessSqlException_SqlError547_ForeignKey_Design	Existing data in a table ([MS-AXL2] section 2.1.1) violates referential integrity rules.
AccessSqlException_SqlError1004	A prefix is invalid because there is no table ([MS-AXL2] section 2.1.1) name or alias specified in the query ([MS-AXL2] section 1.3.4).
AccessSqlException_SqlError1715	The protocol server cannot create a relationship with cascade update or delete on a calculated field (2).
AccessSqlException_SqlError1759	Computed fields cannot reference other computed fields in the expression ([MS-AXL2] section 2.2.1.10) property.
AccessSqlException_SqlError1765	Cascade updates are not supported for relationships on computed fields.
AccessSqlException_SqlError1778	Relationship MUST be between fields (2) of the same data type, and MUST include the same number of fields (2) in each table ([MS-AXL2] section 2.1.1).
AccessSqlException_SqlError1785	Cannot create cascading relationship on a table ([MS-AXL2] section 2.1.1) as it will cause a circular cascade relationship.
AccessSqlException_SqlError1919	A field (2) in a table ([MS-AXL2] section 2.1.1) cannot be used in an index ([MS-AXL2] section 2.1.1.3).
AccessSqlException_SqlError2114	The column (1) cannot be used in a SQL IF UPDATE clause, because it is a computed column .
AccessSqlException_SqlError2364	The protocol server cannot automatically convert values from the current data type to the required data type in a criteria expression.
AccessSqlException_SqlError2365	The protocol server cannot convert a value from the current data type to the required data type in a criteria expression.
AccessSqlException_SqlError2812	The protocol server cannot find a data macro ([MS-AXL2] section 2.1.2.2).
AccessSqlException_SqlError3250	The value of a parameter is outside of the range the protocol server expects.
AccessSqlException_SqlError3623	The protocol server cannot evaluate an expression because of a floating point error or an expression argument value that is not valid.
AccessSqlException_SqlError3726	The protocol server cannot delete an object because it is included in a relationship.
AccessSqlException_SqlError3906	The protocol server is currently read-only and some operations are not allowed.
AccessSqlException_SqlError4121	The protocol server cannot find the specified column (1) or expression, or the specified name is ambiguous.
AccessSqlException_SqlError4145	The protocol server is expecting a Boolean

Value	Meaning
	condition.
AccessSqlException_SqlError4405	Update or delete for a query ([MS-AXL2] section 1.3.4) failed, because the change would affect more than one base table ([MS-AXL2] section 2.1.1).
AccessSqlException_SqlError4429	The query ([MS-AXL2] section 1.3.4) contains a self-reference.
AccessSqlException_SqlError4506	An output alias is used more than once.
AccessSqlException_SqlError4511	Cannot create a query ([MS-AXL2] section 1.3.4) because no alias was specified for a field (2).
AccessSqlException_SqlError4901	The protocol server cannot add the field (2) because the table contains data and the field (2) is required but does not have a default value.
AccessSqlException_SqlError4922	The protocol server cannot save the changes because one or more objects reference the field (2).
AccessSqlException_SqlError4924	A field (2) does not exist in a table ([MS-AXL2] section 2.1.1).
AccessSqlException_SqlError5074	The protocol server cannot save the changes because the object being updated is dependent on another object.
AccessSqlException_SqlError7704	The protocol server cannot use the specified value because its data type is not valid for the operation.
AccessSqlException_SqlError8114	The protocol server can throw one of three AccessServerMessageIDs (AccessSqlException_DataTypeConversionMismatch , AccessSqlException_SqlError8114 , or AccessSqlException_SqlError245) when it fails to convert data from the current data type to the required data type. Which error will be thrown is implementation-specific.
AccessSqlException_SqlError8115	While converting a value from one data type to another, the protocol server produced a value that cannot be stored.
AccessSqlException_SqlError8116	One of the arguments to a function has an incorrect data type.
AccessSqlException_SqlError8117	The protocol server cannot evaluate an expression ([MS-AXL2] section 2.2.1.10) because a value's data type is not compatible with its operator.
AccessSqlException_SqlError8134	Division by zero.
AccessSqlException_SqlError8152	String or binary data which would be truncated.
AccessSqlException_SqlError9810	The protocol server cannot use a date part function. A date part function returns an integer that represents the specified date part of the specified date, such as the year, month, or day of the specified date.

Value	Meaning
AccessSqlException_SqlError17142	The database service is unavailable.
AccessSqlException_SqlError40544	The database application has reached its maximum size limit.
AccessSqlException_SqlError40682	The database application is read-only.
AccessSqlException_CustomError50001	Circular reference resulted in an error.
AccessSqlException_CustomError50003	A specified data source does not exist.
AccessSqlException_CustomError50005	The protocol server cannot delete the object because it was modified by another user.
AccessSqlException_CustomError50010	Sorry, some other user has already modified settings for this Office App. Please refresh your browser and try again.
OpenDependentObjects	Some dependent objects opened in the protocol client and cannot be updated on the protocol server.
AccessRenameException_ObjectRenameDisallowed	The object cannot be renamed.
AccessRenameException_OnDeployNameTaken	MUST NOT be used.
AccessFeature_OnDeployMacroUnsupported	MUST NOT be used.
MacroCompilationException_ParametersDisallowedInOnDeploy	MUST NOT be used.
AccessEditedAppCantUpgrade	The database application cannot be upgraded because it has been edited on this site, and an upgrade will cause those changes to be lost.
OpenDependentObjectsForUpdate	Some dependent objects are opened in the protocol client and cannot be updated on the protocol server.

2.2.5.4 AccessServerMessageSeverity

Namespace: <http://schemas.datacontract.org/2004/07/Microsoft.Office.Access.Services>

AccessServerMessageSeverity specifies the severity of the **alert** that the protocol server returns to the protocol client.

```
<xs:simpleType name="AccessServerMessageSeverity"
xmlns:xs="http://www.w3.org/2001/XMLSchema">
  <xs:restriction base="xs:string">
    <xs:enumeration value="Error"/>
    <xs:enumeration value="Warning"/>
    <xs:enumeration value="Information"/>

    <xs:enumeration value="Progress"/>
    <xs:enumeration value="GettingStarted"/>
  </xs:restriction>
</xs:simpleType>
```

The following table specifies the allowable values for the **AccessServerMessageSeverity** simple type.

Value	Meaning
Error	The alert indicates that an error occurred.
Warning	MUST NOT be used.
Information	The alert indicates that information is being sent from the server.
Progress	MUST NOT be used.
GettingStarted	MUST NOT be used.

2.2.5.5 AccessServerMessageType

Namespace: http://schemas.datacontract.org/2004/07/Microsoft.Office.Access.Services

AccessServerMessageType specifies the type of **alert** that the protocol server returns to the protocol client.

```
<xs:simpleType name="AccessServerMessageType" xmlns:xs="http://www.w3.org/2001/XMLSchema">
  <xs:restriction base="xs:string">
    <xs:enumeration value="Alert"/>
    <xs:enumeration value="Status"/>
    <xs:enumeration value="Confirmation"/>
  </xs:restriction>
</xs:simpleType>
```

The following table specifies the allowable values for the **AccessServerMessageType** simple type.

Value	Meaning
Alert	The server message is an alert message.
Status	The server message is a status message.
Confirmation	MUST NOT be used.

2.2.5.6 AnonymousAccessMode

Namespace: http://schemas.datacontract.org/2004/07/Microsoft.Office.Access.Services

AnonymousAccessMode specifies the anonymous access modes of a **database application**.

```
<xs:simpleType name="AnonymousAccessMode" xmlns:xs="http://www.w3.org/2001/XMLSchema">
  <xs:restriction base="xs:string">
    <xs:enumeration value="None"/>
    <xs:enumeration value="ReadOnly"/>
  </xs:restriction>
</xs:simpleType>
```

The following table specifies the allowable values for the **AnonymousAccessMode** simple type.

Value	Meaning
None	Specifies that the database application is not accessible by an anonymous user.
ReadOnly	Specifies that the database application is accessible by an anonymous user for read operations only.

2.2.5.7 CacheCommands

Namespace: <http://schemas.datacontract.org/2004/07/Microsoft.Office.Access.Services.Data>

The **CacheCommands** simple type is a list of enumeration values specifying operations to perform on the **result set**. If multiple values are specified, all of the specified operations **MUST** be performed, except for combinations prohibited by the table following the schema.

```
<xs:simpleType name="CacheCommands" xmlns:xs="http://www.w3.org/2001/XMLSchema">
  <xs:list>
    <xs:simpleType>
      <xs:restriction base="xs:string">
        <xs:enumeration value="RefreshData"/>
        <xs:enumeration value="ApplyFilter"/>
        <xs:enumeration value="ClearFilter"/>
        <xs:enumeration value="ApplySort"/>
        <xs:enumeration value="RetrieveImage"/>
      </xs:restriction>
    </xs:simpleType>
  </xs:list>
</xs:simpleType>
```

The following table specifies the allowable values for the **CacheCommands** simple type.

Value	Meaning
RefreshData	Refreshes the row specified by the startRowIndex element (section 3.1.4.4.2.1) from Source (section 3.1.1.1) which was previously supplied as an input element to the GetObjectSchema operation (section 3.1.4.7) that created the result set .
ApplyFilter	Filters the result set as specified in the filter element (section 3.1.4.4.2.1). The ApplyFilter value MUST NOT be present if ClearFilter is present.
ClearFilter	Removes any filtering applied to the result set . The ClearFilter value MUST NOT be present if ApplyFilter is present.
ApplySort	Sorts the result set as specified by the sortExpression element (section 3.1.4.4.2.1).
RetrieveImage	Returns the row specified by the startRowIndex element (section 3.1.4.4.2.1) from the result set . The row MUST have only the fields (2) from the result set that contains image data.

2.2.5.8 ClientMessageID

Namespace: <http://schemas.datacontract.org/2004/07/Microsoft.Office.Access.SharedClient>

The **ClientMessageID simple type** is a list of **enumeration values** specifying a **message identifier**.

For each **identifier** except **None**, the **protocol server** assumes that the **protocol client** associates a **string** with each message identifier that is similar to the corresponding entry in the **table (2)** following the **schema**.

```
<xs:simpleType name="ClientMessageID" xmlns:xs="http://www.w3.org/2001/XMLSchema">
  <xs:restriction base="xs:string">
    <xs:enumeration value="None"/>
    <xs:enumeration value="PassthroughMessage"/>
    <xs:enumeration value="WebServiceUnavailableMessage"/>
    <xs:enumeration value="WebServiceCanceledMessage"/>
    <xs:enumeration value="DataMacroStopWaiting"/>
    <xs:enumeration value="GenericError"/>
    <xs:enumeration value="NotifyRecordUpdated"/>
    <xs:enumeration value="NotifyRecordsDeleted"/>
    <xs:enumeration value="NotifyCannotDelete"/>
    <xs:enumeration value="NotifyCannotSave"/>
    <xs:enumeration value="NotifyCannotSaveDescription"/>
    <xs:enumeration value="SubFormNestingLimitExceededError"/>
    <xs:enumeration value="DivisionByZero"/>
    <xs:enumeration value="TypeMismatch"/>
    <xs:enumeration value="NoCurrentRecord"/>
    <xs:enumeration value="RecordNotUpdatable"/>
    <xs:enumeration value="WhereConditionTooLong"/>
    <xs:enumeration value="InvalidArgument"/>
    <xs:enumeration value="InvalidContainerControlName"/>
    <xs:enumeration value="ActionArgumentNotFound"/>
    <xs:enumeration value="FormCannotClose"/>
    <xs:enumeration value="AttachmentMustSave"/>
    <xs:enumeration value="InvalidExpression"/>
    <xs:enumeration value="AttachmentUploadSucceed"/>
    <xs:enumeration value="AttachmentDeleted"/>
    <xs:enumeration value="FormOrReportNotBound"/>
    <xs:enumeration value="InvalidPropertyOrMethod"/>
    <xs:enumeration value="InvalidUrl"/>
    <xs:enumeration value="UserInterfaceMacroLoadFailure"/>
    <xs:enumeration value="CannotFindMacroObject"/>
    <xs:enumeration value="CannotGoToSpecifiedRecord"/>
    <xs:enumeration value="InvalidConditionExpression"/>
    <xs:enumeration value="CannotGoToSubformOrTabPage"/>
    <xs:enumeration value="InvalidControl"/>
    <xs:enumeration value="CannotFocusOnControl"/>
    <xs:enumeration value="InvalidControlValue"/>
    <xs:enumeration value="NoControlName"/>
    <xs:enumeration value="CannotFindErrorHandlerMacro"/>
    <xs:enumeration value="InvalidSetPropertyControl"/>
    <xs:enumeration value="LocalVarNameNotSpecified"/>
    <xs:enumeration value="LocalVarExpressionNotSpecified"/>
    <xs:enumeration value="LocalVariableNameInvalid"/>
    <xs:enumeration value="TempVarNameNotSpecified"/>
    <xs:enumeration value="TempVariableNameInvalid"/>
    <xs:enumeration value="CommandNotAvailable"/>
    <xs:enumeration value="ExpressionErrorCannotSet"/>
    <xs:enumeration value="TooManyRunMacros"/>
    <xs:enumeration value="InvalidBrowseToPathArgument"/>
    <xs:enumeration value="InvalidObjectReference"/>
    <xs:enumeration value="FormNotFoundRep"/>
    <xs:enumeration value="ControlDoesNotSupportRequery"/>
    <xs:enumeration value="ReadOnlyNote"/>
    <xs:enumeration value="TooMuchParameterData"/>
    <xs:enumeration value="OperationNotSupportedOnSubReports"/>
    <xs:enumeration value="InvalidPropertyValue"/>

    <xs:enumeration value="AutocompleteWaitingForValidationMessage"/>
    <xs:enumeration value="AutocompleteInvalidDataMessage"/>
    <xs:enumeration value="TooManyTermsInFilter"/>
    <xs:enumeration value="InvalidValueForFieldMessage"/>
    <xs:enumeration value="InvalidValueForControlMessage"/>
    <xs:enumeration value="ImageUploadFailureNotificationMessage"/>
    <xs:enumeration value="NoResultsFromFilter"/>
  </xs:restriction>
</xs:simpleType>
```

```

<xs:enumeration value="ErrorRetrievingDataForComboBoxMessage"/>
<xs:enumeration value="ExpressionImplicitConversionInvalid"/>
<xs:enumeration value="InvalidSetPropertyInViewMode"/>
<xs:enumeration value="ErrorRetrievingDataForAutoSum"/>
<xs:enumeration value="ExpressionImplicitConversionFailed"/>
<xs:enumeration value="ExpressionArithmeticBadDataType"/>
<xs:enumeration value="ExpressionOverflow"/>
<xs:enumeration value="ExpressionDivisionByZero"/>
<xs:enumeration value="ExpressionSqrtNegativeArgument"/>
<xs:enumeration value="ExpressionLeftRightNegativeArgument"/>
<xs:enumeration value="ExpressionSubstringNullFirstArgument"/>
<xs:enumeration value="ExpressionSubstringInvalidThirdArgument"/>
<xs:enumeration value="ExpressionDatePartUsedOnTime"/>
<xs:enumeration value="ExpressionTimePartUsedOnDate"/>
<xs:enumeration value="ExpressionIfNullFirstArgument"/>
<xs:enumeration value="InvalidControlReferenceError"/>
<xs:enumeration value="RequiredFieldIsEmpty"/>
<xs:enumeration value="InvalidDateValue"/>
<xs:enumeration value="InvalidNumberValue"/>
<xs:enumeration value="InvalidSetPropertyValue"/>
<xs:enumeration value="ValueExceedsMaximumLength"/>
<xs:enumeration value="InvalidChangeViewTable"/>
<xs:enumeration value="MaxNumberOfPopupsReached"/>
<xs:enumeration value="NoServerReferenceFoundInWhereConditionError"/>
<xs:enumeration value="ExpressionIllegalDateTime"/>
<xs:enumeration value="LoadingMessage"/>
<xs:enumeration value="ExpressionCircularReference"/>
<xs:enumeration value="NoBoundValueForDisplayText"/>
<xs:enumeration value="InvalidControlsAreNotUpdatable"/>
<xs:enumeration value="UserLogonNameDeprecated"/>
<xs:enumeration value="AllowUserConnectionSuccess"/>
<xs:enumeration value="AllowUserConnectionFireRuleExists"/>
<xs:enumeration value="AgaveInsertErrorInForm"/>
<xs:enumeration value="InvalidWholeNumberValue"/>
<xs:enumeration value="AgaveInsertErrorInEditMode"/>
<xs:enumeration value="AgaveInsertErrorInAppWithNoViews"/>
<xs:enumeration value="InvalidEmailValue"/>
<xs:enumeration value="InvalidPhoneValue"/>
<xs:enumeration value="AlchemyPreviewNotAvailableForEmptyApp"/>
<xs:enumeration value="CannotEditViewInWebDesigner"/>
<xs:enumeration value="CannotEditViewInClientDesigner"/>
</xs:restriction>
</xs:simpleType>

```

The following table specifies the allowable values for the **ClientMessageID** simple type.

Value	Meaning
None	No message.
PassthroughMessage	"{0}"
WebServiceUnavailableMessage	"This service is not currently available."
WebServiceCanceledMessage	"The operation was canceled."
DataMacroStopWaiting	"The operation will continue to run in the background."
GenericError	"An error occurred."
NotifyRecordUpdated	"Changes saved."
NotifyRecordsDeleted	"Item(s) deleted."
NotifyCannotDelete	"Rows cannot be deleted while other changes are still

Value	Meaning
	processing."
NotifyCannotSave	"Record not saved."
NotifyCannotSaveDescription	"We can't save until you fix the problems below."
SubFormNestingLimitExceededError	"Parts of this form cannot be displayed because the form uses more than seven levels of nested subforms."
DivisionByZero	"Division by zero."
TypeMismatch	"Type mismatch."
NoCurrentRecord	"No current record."
RecordNotUpdatable	"Record cannot be updated."
WhereConditionTooLong	"This form could not be loaded. The OpenForm macro action failed because the Where Condition argument was too long."
InvalidArgument	"Invalid argument '{0}'."
InvalidContainerControlName	"The '{0}' action requires a valid control name that corresponds to a subform or subreport."
ActionArgumentNotFound	"The action or method requires an argument: {0}"
FormCannotClose	"You can't save this record at this time."
AttachmentMustSave	"You must save this record before adding any attachments."
InvalidExpression	"Invalid expression."
AttachmentUploadSucceed	"The file has been successfully uploaded."
AttachmentDeleted	"File deleted."
FormOrReportNotBound	"The action or method is not valid because the form or report is not bound to a table or query."
InvalidPropertyOrMethod	"Sorry, you found a glitch."
InvalidUrl	"The webpage cannot be displayed. The hyperlink may be invalid."
UserInterfaceMacroLoadFailure	"The macro '{0}' is not available."
CannotFindMacroObject	"Cannot find the object '{0}'."
CannotGoToSpecifiedRecord	"You cannot go to the specified record. You may be on the last record."
InvalidConditionExpression	"Invalid condition expression."
CannotGoToSubformOrTabPage	"The GoToControl macro action cannot be used to go to a subform control or tab page in Web forms."
InvalidControl	"There is no field named '{0}' in the current record."
CannotFocusOnControl	"Can't move the focus to the control '{0}'."
InvalidControlValue	"The value you entered isn't valid for this field."

Value	Meaning
NoControlName	"The action or method requires a Control Name argument."
CannotFindErrorHandlingMacro	"Can't find the macro '{0}' in the macro group '{1}'."
InvalidSetPropertyControl	"The control name '{0}' is misspelled or refers to a control that doesn't exist."
LocalVarNameNotSpecified	"You must specify a name for the local variable."
LocalVarExpressionNotSpecified	"You must specify a value for the local variable."
LocalVariableNameInvalid	"Local variable names must be less than or equal to 64 characters in length, may not start with an equal sign or a space, and may not contain any of the following characters: CR, LF or TAB: .![]/\:*? "<> #{}%~&."
TempVarNameNotSpecified	"You must specify a name for the temporary variable."
TempVariableNameInvalid	"The name of this TempVar is too long. TempVar names must be less than 256 characters."
CommandNotAvailable	"The command or action isn't currently available: {0}."
ExpressionErrorCannotSet	"You can't assign a value to this object."
TooManyRunMacros	"Macros can only be called 19 times. Your macro contains one or more RunMacro actions that calls a macro more than 19 times. Use an If block to stop the macro after it has been run 19 times."
InvalidBrowseToPathArgument	"The BrowseTo macro action contains an invalid Path argument. The Path argument must be of the form: MainForm1.Subform1 > Form1.Subform1."
InvalidObjectReference	"The object doesn't contain the object '{0}'."
FormNotFoundRep	"The report name '{0}' you entered in either the property sheet or macro is misspelled or refers to a report that doesn't exist."
ControlDoesNotSupportRequery	"The Requery action can't be used on the control '{0}'."
ReadOnlyNote	"This field cannot be edited because the underlying field '{0}' is read-only."
TooMuchParameterData	"You have exceeded the amount of parameter data that can be passed to the report."
OperationNotSupportedOnSubReports	"The '{0}' action failed because the referenced control contains a report object. {0} on subform controls can only be used when they contain form objects."
InvalidPropertyValue	"'{0}' is an invalid value for property {1}. The valid values for this property are: {2}."
AutocompleteWaitingForValidationMessage	"Validating Data..."
AutocompleteInvalidDataMessage	"Invalid Data"
TooManyTermsInFilter	"Your search is too complex. The results may show more data than you intended."
InvalidValueForFieldMessage	"The value that you entered is not valid for the {0} field."

Value	Meaning
InvalidValueForControlMessage	"The value that you entered is not valid for the {0} control."
ImageUploadFailureNotificationMessage	"Record saved, but image failed to upload: {0}"
NoResultsFromFilter	"No matches found."
ErrorRetrievingDataForComboBoxMessage	"Failure retrieving option data for ComboBox/Autocomplete."
ExpressionImplicitConversionInvalid	"An expression contains an implicit conversion from one data type to another, but that conversion is invalid."
InvalidSetPropertyInViewMode	"Enter edit mode before modifying any data (that is, controls bound to data)."
ErrorRetrievingDataForAutoSum	"Failure retrieving data for calculation"
ExpressionImplicitConversionFailed	"The expression contains a valid implicit conversion from one data type to another, but the value cannot be converted."
ExpressionArithmeticBadDataType	"The expression is using an arithmetic operator with an invalid data type for the operator."
ExpressionOverflow	"The expression resulted in an overflow because the value is too large for the resulting data type."
ExpressionDivisionByZero	"The expression resulted in a division by zero."
ExpressionSqrtNegativeArgument	"The SQRT() function (Square Root) cannot be used with a negative argument."
ExpressionLeftRightNegativeArgument	"The LEFT() and RIGHT() functions cannot be used with a negative argument."
ExpressionSubstringNullFirstArgument	"The SUBSTRING() function cannot use a NULL value as its first argument."
ExpressionSubstringInvalidThirdArgument	"The SUBSTRING() function cannot use a negative value as its third argument."
ExpressionDatePartUsedOnTime	"A date part such as DAY or MONTH cannot be used on a non-date value (such as a TIME value)."
ExpressionTimePartUsedOnDate	"A date part such as HOUR or MINUTE cannot be used on a non-time value (such as a DATE value)."
ExpressionIIfNullFirstArgument	"The function IIF() cannot use a NULL value as its first argument."
InvalidControlReferenceError	"Error: Invalid control reference."
RequiredFieldIsEmpty	"You must enter a value into this field."
InvalidDateValue	"You may only enter dates or times into this field."
InvalidNumberValue	"You may only enter dates or times into this field."
InvalidSetPropertyValue	"Sorry, we weren't able to complete the macro action due to an unusable value."
ValueExceedsMaximumLength	"You can't enter more than {0} letters or numbers into this field."
InvalidChangeViewTable	"Sorry, we couldn't find table '{0}' to complete this Change

Value	Meaning
	View action. Please double check the table name and try again."
MaxNumberOfPopupsReached	"Sorry, the maximum number of popups has been reached."
NoServerReferenceFoundInWhereConditionError	"Where clauses must contain at least one field reference that includes the table name. For example, "Contacts.Email". You may have specified the field name without a table name, which will resolve to the field's current value."
ExpressionIllegalDateTime	"The calculated value is illegal due to a daylight saving time shift on this date."
LoadingMessage	"Loading..."
ExpressionCircularReference	"There is a circular reference between the controls on this view. If you are the app developer, please remove the circular reference -- whether it's a control that refers to itself or two controls that refer to each other."
NoBoundValueForDisplayText	"Please retry finding the value."
InvalidControlsAreNotUpdatable	"It looks like there is a problem with your app. It's likely that there's a required field on this view that's been hidden or disabled. To fix this, try enabling or un hiding the controls on this view."
UserLogonNameDeprecated	"The UserLoginName function has been deprecated. Please use the UserEmailAddress or UserDisplayName functions instead."
AllowUserConnectionSuccess	"Success! Your location is enabled. Changes might take up to 5 minutes to take effect."
AllowUserConnectionFireRuleExists	"Your location is already enabled."
AgaveInsertErrorInForm	"You can't add Apps for Office in this form."
InvalidWholeNumberValue	"You may only enter whole numbers into this field."
AgaveInsertErrorInEditMode	"You can't add Apps for Office in edit mode."
AgaveInsertErrorInAppWithNoViews	"You can't add Apps for Office without first creating a view."
InvalidEmailValue	"Please enter a valid email address."
InvalidPhoneValue	"Please enter a valid phone number."
AlchemyPreviewNotAvailableForEmptyApp	MUST NOT be used.
CannotEditViewInWebDesigner	MUST NOT be used.
CannotEditViewInClientDesigner	MUST NOT be used.

2.2.5.9 ConnectivityPermissionLevel

Namespace: <http://schemas.datacontract.org/2004/07/Microsoft.Office.Access.Services.Data>

Specifies a connectivity permission level to a **database instance**.

```

<xs:simpleType name="ConnectivityPermissionLevel"
xmlns:xs="http://www.w3.org/2001/XMLSchema">
  <xs:restriction base="xs:string">
    <xs:enumeration value="Reader"/>
    <xs:enumeration value="Writer"/>
  </xs:restriction>
</xs:simpleType>

```

The following table specifies the allowable values for the **ConnectivityPermissionLevel** simple type.

Value	Meaning
Reader	Specifies that read operations are allowed from the database instance.
Writer	Specifies that write operations are allowed to the database instance.

2.2.5.10 DatabaseProviderError

Namespace: http://schemas.datacontract.org/2004/07/Microsoft.Office.Access.Services.Database

Specifies the type of error condition that occurred during communication between the protocol server and a database server.

```

<xs:simpleType name="DatabaseProviderError" xmlns:xs="http://www.w3.org/2001/XMLSchema">
  <xs:restriction base="xs:string">
    <xs:enumeration value="UndefinedError"/>
    <xs:enumeration value="ServiceContextError"/>
    <xs:enumeration value="InvalidArgument"/>
    <xs:enumeration value="NotSupported"/>
  </xs:restriction>
</xs:simpleType>

```

The following table specifies the allowable values for the **DatabaseProviderError** simple type.

Value	Meaning
UndefinedError	Specifies an error that does not fall into any category specified by the other DatabaseProviderError values.
ServiceContextError	Specifies that context information about the service is missing.
InvalidArgument	Specifies that an invalid value for an argument was given.
NotSupported	Specifies that the requested operation is not supported by the database server.

2.2.5.11 guid

Namespace: http://schemas.microsoft.com/2003/10/Serialization/

The **guid** type specifies a **GUID** value.

```

<xs:simpleType name="guid" xmlns:xs="http://www.w3.org/2001/XMLSchema">
  <xs:restriction base="xs:string">
    <xs:pattern value="\{[da-fA-F]{8}-[da-fA-F]{4}-[da-fA-F]{4}-[da-fA-F]{4}-[da-fA-F]{12}\}"/>
  </xs:restriction>
</xs:simpleType>

```

```

    </xs:restriction>
</xs:simpleType>

```

2.2.5.12 LookupType

Namespace:

http://schemas.datacontract.org/2004/07/Microsoft.Office.Access.Services.Design.Schema

Specifies the type of lookup for a field.

```

<xs:simpleType name="LookupType" xmlns:xs="http://www.w3.org/2001/XMLSchema">
  <xs:restriction base="xs:string">
    <xs:enumeration value="None"/>
    <xs:enumeration value="TableOrQuery"/>
    <xs:enumeration value="ValueList"/>
  </xs:restriction>
</xs:simpleType>

```

The following table specifies the allowable values for the **LookupType** simple type.

Value	Meaning
None	Specifies that the field is not a lookup.
TableOrQuery	Specifies that the field's values are from another table or query.
ValueList	Specifies that the field's values are from a list in the database application .

2.2.5.13 PackageSource

Namespace: http://schemas.datacontract.org/2004/07/Microsoft.Office.Access.Services.Database

Specifies where a database package originated.

```

<xs:simpleType name="PackageSource" xmlns:xs="http://www.w3.org/2001/XMLSchema">
  <xs:restriction base="xs:string">
    <xs:enumeration value="InvalidSource"/>
    <xs:enumeration value="Marketplace"/>
    <xs:enumeration value="CorporateCatalog"/>
    <xs:enumeration value="DeveloperSite"/>
    <xs:enumeration value="ObjectModel"/>
    <xs:enumeration value="RemoteObjectModel"/>
  </xs:restriction>
</xs:simpleType>

```

The following table specifies the allowable values for the **PackageSource** simple type.

Value	Meaning
InvalidSource	Specifies an internal error. SHOULD NOT be used.
Marketplace	Specifies that the package came from the SharePoint Marketplace.
CorporateCatalog	Specifies that the package came from the corporate gallery .

Value	Meaning
DeveloperSite	Specifies that the package came from the Developer Site. A Developer Site is one type of SharePoint template, intended as a site for developers to build, test and publish Office Add-in ([MS-OWEXML] section 1.3.1).
ObjectModel	Specifies that the package was loaded via the object model .
RemoteObjectModel	Specifies that the package was uploaded via the client-side object model ([MS-CSOMSPT]).

2.2.5.14 ServerStateFlags

Namespace: <http://schemas.datacontract.org/2004/07/Microsoft.Office.Access.Services>

ServerStateFlags specifies the state of the protocol server.

```
<xs:simpleType name="ServerStateFlags" xmlns:xs="http://www.w3.org/2001/XMLSchema">
  <xs:list>
    <xs:simpleType>
      <xs:restriction base="xs:string">
        <xs:enumeration value="None"/>
        <xs:enumeration value="Probation"/>
        <xs:enumeration value="ShuttingDown"/>
      </xs:restriction>
    </xs:simpleType>
  </xs:list>
</xs:simpleType>
```

The following table specifies the allowable values for the **ServerStateFlags** simple type.

Value	Meaning
None	MUST NOT be used.
Probation	MUST NOT be used.
ShuttingDown	The protocol server is shutting down.

2.2.5.15 SortType

Namespace:

<http://schemas.datacontract.org/2004/07/Microsoft.Office.Access.Services.Design.Schema>

Specifies the sort order of values in a **lookup field**.

```
<xs:simpleType name="SortType" xmlns:xs="http://www.w3.org/2001/XMLSchema">
  <xs:restriction base="xs:string">
    <xs:enumeration value="NoSort"/>
    <xs:enumeration value="SortAscending"/>
    <xs:enumeration value="SortDescending"/>
  </xs:restriction>
</xs:simpleType>
```

The following table specifies the allowable values for the **SortType** simple type.

Value	Meaning
NoSort	Specifies that values MUST NOT be sorted.
SortAscending	Specifies that values MUST be sorted in ascending order.
SortDescending	Specifies that values MUST be sorted in descending order.

2.2.5.16 SqlAuthenticationMode

Namespace: http://schemas.datacontract.org/2004/07/Microsoft.Office.Access.Services.Database

Specifies a desired mode of authentication to the database server.

```
<xs:simpleType name="SqlAuthenticationMode" xmlns:xs="http://www.w3.org/2001/XMLSchema">
  <xs:restriction base="xs:string">
    <xs:enumeration value="SqlServerAuth"/>
    <xs:enumeration value="SqlServerAuthOrWindowsAuth"/>
  </xs:restriction>
</xs:simpleType>
```

The following table specifies the allowable values for the **SqlAuthenticationMode** simple type.

Value	Meaning
SqlServerAuth	Specifies that authentication to the database server will be done using SQL authentication .
SqlServerAuthOrWindowsAuth	Specifies that authentication to the database server will be done either with SQL authentication or with the Security Support Provider Interface (SSPI) .

2.2.5.17 UserRole

Namespace: http://schemas.datacontract.org/2004/07/Microsoft.Office.Access.Services

Specifies the role for the user with respect to the **database application**.

```
<xs:simpleType name="UserRole" xmlns:xs="http://www.w3.org/2001/XMLSchema">
  <xs:restriction base="xs:string">
    <xs:enumeration value="Unauthorized"/>
    <xs:enumeration value="Reader"/>
    <xs:enumeration value="Writer"/>
    <xs:enumeration value="Author"/>
  </xs:restriction>
</xs:simpleType>
```

The following table specifies the allowable values for the **UserRole** simple type.

Value	Meaning
Unauthorized	Specifies that the user has no access privileges to the database application.
Reader	Specifies that the user can read from the database application.

Value	Meaning
Writer	Specifies that the user can write to the database application.
Author	Specifies that the user can author the database application.

2.2.6 Attributes

This specification does not define any common **XML schema** attribute definitions.

2.2.7 Groups

This specification does not define any common **XML schema** group definitions.

2.2.8 Attribute Groups

This specification does not define any common **XML schema** attribute group definitions.

2.2.9 Faults

In the event of an application error, the protocol server **MUST** return either a **SOAP fault** ([\[SOAP1.2/1\]](#) section 5.4), or a **ServiceError** ([\[MS-AADT\]](#) section 2.2.4.13) as a response to the operation.

For SOAP faults:

- The protocol client **MUST** ignore all elements of the SOAP fault except the **Detail** element ([\[SOAP1.2/1\]](#) section 5.4.5).
- The SOAP fault **Detail** element ([\[SOAP1.2/1\]](#) section 5.4.5) **MUST** contain the protocol server alert specified by section [2.2.4.1](#).

When returning a SOAP fault ([\[SOAP1.2/1\]](#) section 5.4) or a **ServiceError** ([\[MS-AADT\]](#) section 2.2.4.13) as a response, the protocol server **MUST** return a **fault identifier** (section [2.2.5.3](#)) in the response either as the **Value** element ([\[SOAP1.2/1\]](#) section 5.4.1.3) inside a **Subcode** element ([\[SOAP1.2/1\]](#) section 5.4.1.2) of the SOAP fault ([\[SOAP1.2/1\]](#) section 5.4), or as the **Code** attribute in a **ServiceError** ([\[MS-AADT\]](#) section 2.2.4.13).

The different **fault identifiers** (section 2.2.5.3) returned by the protocol server are grouped as Common Fault Identifiers, Runtime Fault Identifiers, Sql Fault Identifiers and Design Time Fault Identifiers. These fault identifiers along with information about the corresponding error encountered by the protocol server are listed in the following sub-sections.

2.2.9.1 Common Fault Identifiers

The following is the list of common fault identifiers, as specified by section [2.2.5.3](#).

- WriteRecordsPermissionsFailure
- GetRecordsPermissionsFailure
- InternalError
- NotMemberOfRole

- MaxSessionsPerUserExceeded
- RetryError
- MaxRequestDurationExceeded
- ProductExpired
- NewWorkbookSessionTimeout
- ExternalData_TooMuchData

2.2.9.2 Runtime Fault Identifiers

The following is the list of runtime fault identifiers, as specified by section [2.2.5.3](#).

- DataException_QueryParametersNotSupplied
- ExternalData_InvalidSource
- DataException_GenericError
- DataException_CacheFailureAfterSuccessfulCommit
- ExternalData_ComponentMissing
- ExternalData_TooManyWildcards
- ExternalData_ParametersNotSupported
- GetRecordsPermissionsFailure
- WriteRecordsPermissionsFailure

2.2.9.3 Sql Fault Identifiers

The following is the list of Sql fault identifiers, as specified by section [2.2.5.3](#).

- AccessSqlException_GenericError
- AccessSqlException_CalculationCannotbeStored
- AccessSqlException_ObjectNotFound
- AccessSqlException_PermissionDenied
- AccessSqlException_DuplicateConstraintValue
- AccessSqlException_NoQueryParameters
- AccessSqlException_FieldNoValue
- AccessSqlException_FieldNoValueDesignTime
- AccessSqlException_InvalidFieldName
- AccessSqlException_InvalidObjectName
- AccessSqlException_ObjectAlreadyExists
- AccessSqlException_MissingExpressionInAggregateFunction

- AccessSqlException_DataTypeConversionMismatch
- AccessSqlException_InvalidLengthParameter
- AccessSqlException_IncompatibleTypeChange_TableSave
- AccessSqlException_IncompatibleDataChange_TableSave
- AccessSqlException_ErrorMessage
- AccessSqlException_SqlConnectionTimeout
- AccessSqlException_SqlError102
- AccessSqlException_SqlError107
- AccessSqlException_SqlError128
- AccessSqlException_SqlError130
- AccessSqlException_SqlError192
- AccessSqlException_SqlError201
- AccessSqlException_SqlError206
- AccessSqlException_SqlError209
- AccessSqlException_SqlError214
- AccessSqlException_SqlError217
- AccessSqlException_SqlError229
- AccessSqlException_SqlError241
- AccessSqlException_SqlError245
- AccessSqlException_SqlError256
- AccessSqlException_SqlError257
- AccessSqlException_SqlError260
- AccessSqlException_SqlError271
- AccessSqlException_SqlError289
- AccessSqlException_SqlError402
- AccessSqlException_SqlError403
- AccessSqlException_SqlError421
- AccessSqlException_SqlError535
- AccessSqlException_SqlError542
- AccessSqlException_SqlError547_CheckConstraint_Runtime
- AccessSqlException_SqlError547_CheckConstraint_Design_Table
- AccessSqlException_SqlError547_CheckConstraint_Design_Column

- AccessSqlException_SqlError547_ForeignKey_RuntimeInsertUpdate
- AccessSqlException_SqlError547_ForeignKey_RuntimeDelete
- AccessSqlException_SqlError547_ForeignKey_Design
- AccessSqlException_SqlError1004
- AccessSqlException_SqlError1715
- AccessSqlException_SqlError1759
- AccessSqlException_SqlError1765
- AccessSqlException_SqlError1778
- AccessSqlException_SqlError1785
- AccessSqlException_SqlError1919
- AccessSqlException_SqlError2364
- AccessSqlException_SqlError2365
- AccessSqlException_SqlError2812
- AccessSqlException_SqlError3250
- AccessSqlException_SqlError3623
- AccessSqlException_SqlError3726
- AccessSqlException_SqlError3906
- TableException_InvalidFieldInExpression
- AccessSqlException_SqlError4121
- AccessSqlException_SqlError4145
- AccessSqlException_SqlError4405
- AccessSqlException_SqlError4506
- AccessSqlException_SqlError4511
- AccessSqlException_SqlError4901
- AccessSqlException_SqlError4922
- AccessSqlException_SqlError4924
- AccessSqlException_SqlError5074
- AccessSqlException_SqlError7704
- AccessSqlException_SqlError8114
- AccessSqlException_SqlError8115
- AccessSqlException_SqlError8116
- AccessSqlException_SqlError8117

- AccessSqlException_SqlError8134
- AccessSqlException_SqlError8152
- AccessSqlException_SqlError9810
- AccessSqlException_SqlError17142
- AccessSqlException_SqlError40682
- AccessSqlException_CustomError50001
- AccessSqlException_CustomError50003
- AccessSqlException_CustomError50005

2.2.9.4 Design Time Fault Identifiers

The following is the list of Design time fault identifiers, as specified by section [2.2.5.3](#).

- AccessServicesDisabled
- AppNotCompatibleWithClient
- AppNotCompatibleWithServer
- ExternalData_SourceAccessDenied
- ExternalData_InvalidSite
- ExternalData_InvalidSource
- FormException_GenericAXLValidation
- InvalidArgument
- MacroCompilationException_ArgumentValueNotSpecified
- MacroCompilationException_EmptyConditionalBlock
- MacroCompilationException_EmptyLookupRecordBlock
- MacroCompilationException_InvalidAction
- MacroCompilationException_InvalidActionArgument
- MacroCompilationException_MissingDataMacroParameter
- MacroCompilationException_InvalidAlias
- MacroCompilationException_InvalidAxl
- MacroCompilationException_InvalidEventName
- MacroCompilationException_InvalidIdentifier
- MacroCompilationException_InvalidParameter
- MacroCompilationException_InvalidQueryParameter
- MacroCompilationException_InvalidVariableName

- MacroCompilationException_MacroCallStackDepthExceeded
- MacroCompilationException_RequiredArgumentMissing
- MacroCompilationException_UpdateOnDeletedRecord
- MacroCompilationException_UpdateRecordInNDM
- MacroCompilationException_UpdateOnReadOnlyQuery
- MacroCompilationException_UpdateOnReadOnlyField
- MacroCompilationException_VariableNameCollision
- NoDatabaseServersAvailableForCreate
- NoSQLAuthDatabaseServersAvailableForCreate
- NotMemberOfRole
- ObjectAlreadyExists
- ProvisioningAccessServicesNotSupportedBySite
- ProvisioningApplicationAlreadyExists
- ProvisioningException_InstallationTimeout
- QueryException_AmbiguousAliasProvided
- QueryException_AmbiguousJoins
- QueryException_AmbiguousSourceNamesProvided
- QueryException_GenericAXLValidation
- QueryException_InvalidObjectName
- QueryException_InvalidSourceNamesProvided
- QueryException_OrderNotInOutputs
- QueryException_OutputNotInGroupsOrPartOfAggregate
- QueryException_ParameterTypeMismatch
- ServerNotCompatibleWithClient
- ServerReadOnly
- TableException_CsdlDefinitionNotSupported
- TableException_DuplicateColumnName
- TableException_InvalidColumn
- TableException_InvalidObjectInExpression
- TableException_InvalidComputedColumnExpression
- TableException_InvalidComputedColumnType
- TableException_InvalidRequiredImageColumn

- TableException_InvalidCheckConstraintExpression
- UnrecognizedVersion
- UnsupportedDatabaseCollation
- Webservice_CreateApplication_SiteDoesNotExist
- Webservice_DeleteApplicationWithSubwebs
- Webservice_GetServerInformation_SiteDoesNotExist
- Webservice_InvalidApplicationEndPoint
- Webservice_InvalidId
- Webservice_ObjectModifiedExternally
- Webservice_ObjectNotFound
- Webservice_ObjectSaveConflict
- Webservice_SetApplicationProperties_SetThemePermissionsFailure
- Webservice_SiteDoesNotExist
- Webservice_UnsupportedCulture
- Webservice_ConflictingOperationInProgress
- TemplateNotCompatible
- TemplateSizeExceeded
- TemplateImageSizeExceeded
- TemplateImageTypeUnsupported
- TemplateFailedToExtractApp
- TemplateUnsupportedOrDependencies
- ValidateApplicationException_InvalidUserObjectDefinition
- ValidateApplicationException_InvalidEventDatamacroDefinition
- GetRecordsPermissionsFailure
- WriteRecordsPermissionsFailure
- OpenDependentObjects
- OpenDependentObjectsForUpdate

3 Protocol Details

In the following sections, the schema definition might differ from the processing rules imposed by the protocol. The **WSDL** in this specification matches the WSDL that shipped with the product and provides a base description of the schema. The text that introduces the WSDL might specify differences that reflect actual Microsoft product behavior. For example, the schema definition might allow for an element to be **empty**, **null**, or **not present** but the behavior of the protocol as specified restricts the same elements to being **non-empty**, **not null**, and **present**.

The client side of this protocol is simply a pass-through. That is, no additional timers or other state is required on the client side of this protocol. Calls that are made by the higher-layer protocol or application are passed directly to the transport, and the results that are returned by the transport are passed directly to the higher-layer protocol or application.

Except where specified, protocol clients SHOULD interpret **Hypertext Transfer Protocol (HTTP)** status codes that are returned by the protocol server as specified in [\[RFC2616\]](#), section 10.

This protocol allows protocol servers to notify protocol clients of application-level faults by using **SOAP faults**. Except where otherwise specified, these SOAP faults are not significant for interoperability and protocol clients can interpret them in an implementation-specific manner.

This protocol allows protocol servers to perform implementation-specific authorization checks and to notify protocol clients of authorization faults by using either HTTP status codes or SOAP faults, as specified previously in this section.

3.1 Server Details

3.1.1 Abstract Data Model

This section describes a conceptual model of possible data organization that an implementation maintains to participate in this protocol. The described organization is provided to facilitate the explanation of how the protocol behaves. This document does not mandate that implementations adhere to this model as long as their external behavior is consistent with that described in this document.

The protocol operations are divided into two major categories:

- Design time protocol operations.
- Runtime protocol operations.

Design time protocol operations: The design time protocol operations enable creation and modification of **database application**. Once the database application has been created, the design time protocol operations enable creation, modification, and deletion of objects in the database application. Some design time operations can be used to query information about the database application or objects in it. Some operations can be used to create and enable logins which can connect directly to the database application.

All the design time protocol operations are listed following.

AddFirewallRule operation (section [3.1.4.12](#)), **CreateAccessObject** operation (section [3.1.4.13](#)), **CreatePackage** operation (section [3.1.4.14](#)), **DeleteAccessObject** operation (section [3.1.4.15](#)), **DeleteFirewallRules** operation (section [3.1.4.16](#)), **GetAccessObject** operation (section [3.1.4.17](#)), **GetApplicationInformation** operation (section [3.1.4.18](#)), **GetDataConnectivity** operation (section [3.1.4.19](#)), **GetDataConnectivityStatus** operation (section [3.1.4.20](#)), **GetFirewallRules** operation (section [3.1.4.21](#)), **GetLinkedTableInformation** operation (section [3.1.4.22](#)), **ImportData** operation (section [3.1.4.23](#)), **RefreshLinkedTableInformation** operation (section [3.1.4.24](#)), **RenameAccessObject** operation (section [3.1.4.25](#)), **SetDataConnectivityStatus** operation (section

[3.1.4.26](#)), **SetDataMacroTracing** operation (section [3.1.4.27](#)), **UpdateAccessObject** operation (section [3.1.4.28](#)), **CheckCopyStatus** operation (section [3.1.4.29](#)), **CopyDatabase** operation (section [3.1.4.30](#)), **DatabaseExists** operation (section [3.1.4.31](#)), **ExecuteDacIncrementalUpgrade** operation (section [3.1.4.32](#)), **GetAvailableServer** operation (section [3.1.4.33](#)), **GetPackage** operation (section [3.1.4.34](#)), **GetServerName** operation (section [3.1.4.35](#)), **ProvisionDatabase** operation (section [3.1.4.36](#)), **RenameDatabase** operation (section [3.1.4.37](#)), **SetReadWrite** operation (section [3.1.4.38](#)), and **UnprovisionDatabase** operation (section [3.1.4.39](#)).

Run time protocol operations: The run time protocol operations enable querying, inserting, updating, and deleting of data in the database application. Once the database application and objects in it have been created, the run time operations can be called by the protocol client. To enable a collaborative environment, the protocol client MUST call the **OpenSession** operation (section [3.1.4.10](#)) and the **GetObjectSchema** operation (section [3.1.4.7](#)) before any runtime operation. The **OpenSession** operation creates a new **session** and the **GetObjectSchema** operation creates a **result set** in the current session and assigns an identifier for it. All the subsequent run time operations use this identifier to perform actions on the same result set. If the protocol client wants to query data from any other object in the database application, it MUST call the **GetObjectSchema** operation with the object name passed in the **source** input element. This operation will create another result set in the current session and assign a new identifier to it.

All the run time protocol operations are in the following list.

- **CloseSession** operation (section [3.1.4.1](#))
- **DeleteData** operation (section [3.1.4.2](#))
- **FixupRow** operation(section [3.1.4.3](#))
- **GetData** operation (section [3.1.4.4](#))
- **GetDistinctValues** operation (section [3.1.4.5](#))
- **GetObjectSchema** operation (section [3.1.4.7](#))
- **InsertData** operation (section [3.1.4.8](#))
- **KeepAlive** operation (section [3.1.4.9](#))
- **OpenResultSet** operation (section [3.1.4.9](#))
- **OpenSession** operation (section [3.1.4.10](#))
- **UpdateData** operation (section [3.1.4.11](#))

3.1.1.1 Common Terms

The following terms are common amongst all protocol operations.

Session: An entity that gives context to operations working against application data. A **session** is associated with one or more **result sets**, which can be modified by **state changing** operations.

Request: An entity that represents a running request on the protocol server.

Named Query: An entity stored in the **database application** representing a **CT_Query** element, as specified in [\[MS-AXL2\]](#) section 2.2.3.18. The **Name** attribute of the element MUST be specified.

Source: A **table** or a **Named Query** in the database application. One or more **Sources** MUST be referenced in a **CT_Query** element.

Updatable Source: The **Source** in a database application against which insert, update, and delete data operations are applied.

- If a **Source** is a table, it is an **Updatable Source**.
- For a **Named Query** based on a single **Source**, that query is updatable, as long as the **Source** is updatable, and the query includes the **primary key** of the **Source**.
- For queries with more than one **Source** to be updatable, the **Sources** in the query MUST be connected by joins. Each join is specified by a **CT_Join** element, as specified in [MS-AXL2] section 2.2.3.10. For the join, call the **Source** specified in the **Left** attribute S_L , the **Source** specified in the **Right** attribute S_R , the property specified in the **LeftProperty** attribute P_L , the property specified in the **RightProperty** attribute P_R , and the join type specified in the **Type** attribute T . For the query to be updatable, a property MUST be part of exactly one **CT_Join** element.

If a graph is defined by considering each **Source** as a node, and each **CT_Join** as an edge between its **Sources** S_L and S_R , then the graph:

- MUST be fully connected.
- MUST be acyclic.
- MUST NOT have more than one edge between two given nodes.

For each **CT_Join**, S_L is updatable in relation to S_R if all of the following conditions hold:

- T is "Inner" or "Left Outer."
- P_R is a primary key field.
- P_L is not a primary key field.

S_R is updatable in relation to S_L if all of the following conditions hold:

- T is "Inner" or "Right Outer."
- P_L is a primary key field.
- P_R is not a primary key field.

Otherwise, S_R is not updatable in relation to S_L and S_L is not updatable in relation to S_R .

The query is updatable, if there exists a **Source** that is updatable in relation to all of the **Sources** that it is connected to in the graph for the query. Because the graph is fully connected and acyclic, there is exactly one of these **Sources**. Only the **fields (2)** from this **Source** are updatable.

Result Set: A set of rows that results from running a query specified by a **Source**. Rows SHOULD satisfy the **filter** and **restriction** criteria which are input elements in **OpenResultSet** (section [3.1.4.9.2.1](#)), and SHOULD be sorted according to the **sortExpression** which is an input element in **OpenResultSet** (section 3.1.4.9.2.1).

A protocol client requests a subset of the rows in a result set by specifying a starting index and a maximum row count to return. The row indices are consecutive integer values starting at zero and ending at one less than the total number of rows, or maximum row count, whichever is smaller

3.1.1.2 SessionIdentifier

A **string** ([\[XMLSCHEMA2\]](#) section 3.2.1) that uniquely identifies a **session** on the protocol server and also contains information about the session.

The **SessionIdentifier** MUST have the following layout:

(Numeric values in parts 1, 3, 5, 6, 8, 10, 12, and 14 MUST follow the **int** ([XMLSCHEMA2] section 3.3.17) type representation)

Part 1: MUST be the value "1", followed by a period (".").

Part 2: MUST be "V".

Part 3: The number of characters in part 4, followed by a period (".").

Part 4: A unique **string** ([XMLSCHEMA2] section 3.2.1). MUST be greater than or equal to 20 and less than or equal to 32647 characters long.

Part 5: The sum of the number of characters in parts 6-11, followed by a period (".").

Part 6: The number of characters in part 7, followed by a period (".").

Part 7: The **UI culture** of the session. A language tag, as specified in [RFC1766] Section 2.

Part 8: The number of characters in part 9, followed by a period (".").

Part 9: The **data culture** of the session. A language tag, as specified in [RFC1766] Section 2.

Part 10: The number of characters in part 11, followed by a period (".").

Part 11: The **time zone** of the session, as specified in **CultureCommandParameter** complex type (section [3.1.4.10.3.1](#)).

Part 12: The number of characters in part 13, followed by a period (".").

Part 13: MUST be equal to the value of **RequestSiteId** passed in *parameter*, in the **OpenSession** operation (section [3.1.4.10.2.1](#)).

Part 14: MUST be the value "1", followed by a period (".").

Part 15: MUST be "U".

3.1.2 Timers

The **Session Timeout** timer measures the time remaining before a **session** times out.

3.1.3 Initialization

None.

3.1.4 Message Processing Events and Sequencing Rules

The following table summarizes the list of operations as defined by this specification.

Operation	Description
AddFirewallRule	This operation adds a FirewallRule ([MS-AADT] section 2.2.4.7) to the database application.
CheckCopyStatus	This operation retrieves the status of a CopyDatabase operation (section 3.1.4.30).
CloseResultSet	This operation closes the given result set.
CloseSession	The CloseSession operation closes a session on the protocol server.

Operation	Description
CopyDatabase	This operation instructs the protocol server to begin copying a database.
CreateAccessObject	This operation triggers the creation of an object in a database application .
CreatePackage	This operation triggers creation of a package that represents a database application, including its objects and data. The package can be retrieved by using the GetPackage operation (section 3.1.4.34).
DatabaseExists	This operation is used to determine whether or not a database exists on the protocol server.
DeleteAccessObject	This operation triggers deletion of an object in a database application.
DeleteAllData	This operation deletes all records data from a given source.
DeleteData	This operation deletes a record from a table in the database application and also deletes the corresponding row from the result set .
DeleteDataNoCache	This operation deletes a record from a table in the database application and also deletes the corresponding row from the result set.
DeleteFirewallRules	This operation deletes the FirewallRules ([MS-AADT] section 2.2.4.7) from the database application. These FirewallRules MUST have been previously added by the AddFirewallRule operation (section 3.1.4.12).
ExecuteDacIncrementalUpgrade	Instructs the protocol server to update the contents of a database.
FixupRow	This operation returns the results of performing a hypothetical update on the result set.
FixupRowNoCache	This operation returns the results of performing a hypothetical update on the result set.
GetAccessObject	This operation triggers retrieval of the requested object from a database application.
GetApplicationInformation	This operation retrieves information about a database application from the protocol server .
GetApplicationNotifications	This operation is used to get the list of notifications (if any) that could be relevant for the application.
GetAutoSumValues	The GetAutoSumValues operation retrieves the result of applying aggregate functions specified by autoSumFunctions (section 3.1.4.40.2.1) on fields (2) specified by autoSumFields (section 3.1.4.40.2.1). The fields (2) MUST belong to the Source (section 3.1.1.1) specified by the source input element (section 3.1.4.40.2.1).
GetAvailableServer	This operation returns an available database server on which new databases can be created using a given mode of authentication (2) with a given package source.
GetData	This operation performs sort, filter, and synchronization operations on rows in the result set, and returns a subset of those rows.
GetDataConnectivity	This operation retrieves information about a login in the database application, which is used to connect to the database application directly.
GetDataConnectivityStatus	This operation retrieves status information about logins in the database application, which are used to connect to the database application directly.
GetDistinctValues	This operation returns a single column from a result set with duplicate

Operation	Description
	values removed.
GetFirewallRules	This operation retrieves all the FirewallRules (section 2.2.4.47) present in the database application.
GetFormDefinitionAndRecordSet	This operation retrieves the definition ([MS-AXL2] section 2.2.1.12) of a form and then opens a result set for the RecordSource specified in the form definition ([MS-AXL2] section 2.2.3.81) and returns a RecordSet (section 3.1.4.43.3.8) that contains the subset of rows from the result set.
GetHealthScore	This operation returns information about the health of the protocol server.
GetHostProperties	This operation retrieves the Application Host Properties.
GetLinkedTableInformation	This operation retrieves information from the protocol server about a table in a database application.
GetNewDatabaseCollation	This operation retrieves the SQL collation name for the specified collation information.
GetObjectSchema	The GetObjectSchema operation retrieves metadata information of a Source (section 3.1.1.1) in a database application, and returns the information to a protocol client.
GetOfficeAppSettings	This operation is used to get the Office Add-ins ([MS-OWEXML] section 1.3.1) bindings and custom app settings on each load.
GetPackage	This operation retrieves a package that represents a database application, including its objects and data.
GetReservedDatabase	This operation retrieves an available reserved database. A reserved database is a pre-created database on a server.
GetSearchData	This operation retrieves records from Source (section 3.1.1.1), specified by source (section 3.1.4.41.2.1), which is an input element to the protocol operation.
GetServerName	Retrieves the name of a database server associated with a given handle.
GetUIMacroJavascript	The GetUIMacroJavascript protocol operation retrieves the definition for a UI macro ([MS-AXL2] section 1.3.2).
ImportData	This operation triggers importing data into a table in a database application.
InsertAppForOfficeInForm	This operation updates the form definition to insert Office Add-ins ([MS-OWEXML] section 1.3.1).
InsertData	This operation inserts one or more records into a table in the database application and also inserts the corresponding rows into the result set.
InsertDataNoCache	This operation inserts one or more records into a table in the database application and also inserts the corresponding rows into the result set.
OpenFirewallForUser	This operation adds a FirewallRule ([MS-AADT] section 2.2.4.7) to the database application for a single IP address.
OpenResultSet	This operation opens a result set for the given Source (section 3.1.1.1) and returns a subset of rows from the result set.
OpenSession	This operation creates a new session.
ProvisionDatabase	Instructs the protocol server to create a new database.

Operation	Description
RecycleDatabase	This operation deletes a database in a manner that allows the database to be restored.
RefreshLinkedTableInformation	This operation refreshes an existing linked table ([MS-AXL2] section 2.1.1.6) in a database application on the protocol server. The protocol server uses the ID attribute in the RefreshLinkedTableInformationParameters (section 3.1.4.24.3.1) element to identify the linked table ([MS-AXL2] section 2.1.1.6) in the database application, updates its definition from the source of the linked table ([MS-AXL2] section 2.1.1.6), and returns the updated definition to the protocol client.
RenameAccessObject	This operation changes the name of an object in a database application.
RenameDatabase	Changes the name of a database.
RestoreDatabase	This operation restores a previously recycled database.
RetrieveImage	The RetrieveImage protocol operation retrieves image data for a field (2).
RunDataMacro	Instructs the protocol server to execute a Data Macro ([MS-AXL2] section 2.1.2.2).
SelectDataNoCache	This operation returns a subset of rows from the given Source (section 3.1.1.1).
SetDataConnectivityStatus	This operation enables or disables a login in the database application, which is used to connect to the database application directly.
SetDataMacroTracing	This operation sets the data macro tracing option in a database application.
SetEnableDisableDatabase	Instructs the protocol server to toggle a database between the enabled and disabled states.
SetObjectReadOnly	The SetObjectReadOnly operation sets whether an AccessObject (section 2.2.4.24) is read-only.
SetOfficeAppSettings	This operation is used to persist the field bindings and custom app settings, such as color and size, for the particular Office Add-in ([MS-OWEXML] section 1.3.1). This is a per Office Add-in setting, so two users who both have permissions to change these settings can overwrite each other's settings.
SetReadWrite	Instructs the protocol server to toggle a database between read-only and read-write states.
UnprovisionDatabase	Instructs the protocol server to delete a database.
UpdateAccessObject	This operation updates an object in a database application.
UpdateData	This operation updates a record in an Updatable Source (section 3.1.1.1) in the database application and also updates the row in the result set.
UpdateDatabaseConfiguration	Updates the maximum size of the database application.
UpdateDataNoCache	This operation updates a record in an Updatable Source (section 3.1.1.1) in the database application and also updates the row in the result set.
UpdateImage	The UpdateImage protocol operation stores image data for a field (2).

3.1.4.1 CloseSession

The **CloseSession** operation closes a **session** on the protocol server.

The following is the **WSDL** port type specification of the **CloseSession WSDL operation**.

```
<wsdl:operation name="CloseSession" xmlns:wsdl="http://schemas.xmlsoap.org/wsdl/">
  <wsdl:input
    wsaw:Action="http://schemas.microsoft.com/office/Access/2010/11/Server/WebServices/AccessServerInternalService/IAccessServiceSoap/CloseSession"
    message="tns:IAccessServiceSoap_CloseSession_InputMessage"
    xmlns:wsaw="http://www.w3.org/2006/05/addressing/wsdl"/>
  <wsdl:output
    wsaw:Action="http://schemas.microsoft.com/office/Access/2010/11/Server/WebServices/AccessServerInternalService/IAccessServiceSoap/CloseSessionResponse"
    message="tns:IAccessServiceSoap_CloseSession_OutputMessage"
    xmlns:wsaw="http://www.w3.org/2006/05/addressing/wsdl"/>
  <wsdl:fault
    wsaw:Action="http://schemas.microsoft.com/office/Access/2010/11/Server/WebServices/AccessServerInternalService/IAccessServiceSoap/CloseSessionAccessServerMessageFault"
    name="AccessServerMessageFault"
    message="tns:IAccessServiceSoap_CloseSession_AccessServerMessageFault_FaultMessage"
    xmlns:wsaw="http://www.w3.org/2006/05/addressing/wsdl"/>
</wsdl:operation>
```

The protocol client sends an **IAccessServiceSoap_CloseSession_InputMessage** (section [3.1.4.1.1.1](#)) request message and the protocol server responds with an **IAccessServiceSoap_CloseSession_OutputMessage** (section [3.1.4.1.1.2](#)) response message as follows:

- The protocol server closes the session specified in the **WorkbookId** element in the **parameter** element in the **CloseSession** element (section [3.1.4.1.2.1](#)) and returns back the **CloseSessionResponse** element (section [3.1.4.1.2.2](#)).
- In the event of an application error on the protocol server during this operation, a SOAP fault is returned, as specified in section [2.2.9](#). The **Id** element of the **AccessServerMessage** (section [2.2.4.1](#)) **MUST** be one of the values specified in section [2.2.9.1](#).

3.1.4.1.1 Messages

The following table summarizes the set of **WSDL message** definitions that are specific to this operation.

Message	Description
IAccessServiceSoap_CloseSession_InputMessage	The request WSDL message for the CloseSession WSDL operation .
IAccessServiceSoap_CloseSession_OutputMessage	The response WSDL message for the CloseSession WSDL operation .

3.1.4.1.1.1 IAccessServiceSoap_CloseSession_InputMessage

The request **WSDL message** for the **CloseSession WSDL operation**.

The **SOAP action** value is:

http://schemas.microsoft.com/office/Access/2010/11/Server/WebServices/AccessServerInternalService/IAccessServiceSoap/CloseSession

The **SOAP body** contains the **CloseSession** element.

3.1.4.1.1.2 IAccessServiceSoap_CloseSession_OutputMessage

The response **WSDL message** for the **CloseSession WSDL operation**.

The **SOAP body** contains the **CloseSessionResponse** element.

3.1.4.1.2 Elements

The following table summarizes the **XML schema** element definitions that are specific to this operation.

Element	Description
CloseSession	The input data for the CloseSession WSDL operation .
CloseSessionResponse	The result data for the CloseSession WSDL operation .

3.1.4.1.2.1 CloseSession

The **CloseSession** element specifies the input data for the **CloseSession WSDL operation**.

```
<xs:element name="CloseSession" xmlns:xs="http://www.w3.org/2001/XMLSchema">
  <xs:complexType>
    <xs:sequence>
      <xs:element
xmlns:tns="http://schemas.microsoft.com/office/Access/2010/11/Server/WebServices/AccessServer
InternalService/" minOccurs="0" name="parameter" nillable="true"
type="tns:CommandParameter"/>
      <xs:element minOccurs="0" name="userCookieId" type="ser:guid"/>
    </xs:sequence>
  </xs:complexType>
</xs:element>
```

parameter: A **CommandParameter**, as specified in section [2.2.4.3](#). MUST be present.

userCookieId: A **guid** (section [2.2.5.11](#)) that specifies an identifier for the operation. SHOULD be ignored by the protocol server.

3.1.4.1.2.2 CloseSessionResponse

The **CloseSessionResponse** element specifies the result data for the **CloseSession WSDL operation**.

```
<xs:element name="CloseSessionResponse" xmlns:xs="http://www.w3.org/2001/XMLSchema">
  <xs:complexType>
    <xs:sequence>
      <xs:element
xmlns:tns="http://schemas.microsoft.com/office/Access/2010/11/Server/WebServices/AccessServer
InternalService/" minOccurs="0" name="CloseSessionResult" nillable="true"
type="tns:CommandResult"/>
    </xs:sequence>
  </xs:complexType>
```

</xs:element>

CloseSessionResult: A **CommandResult**, as specified in section [2.2.4.4](#). MUST be present.

3.1.4.1.3 Complex Types

None.

3.1.4.1.4 Simple Types

None.

3.1.4.1.5 Attributes

None.

3.1.4.1.6 Groups

None.

3.1.4.1.7 Attribute Groups

None.

3.1.4.2 DeleteData

This operation deletes a record from a **table** in the **database application** and also deletes the corresponding row from the **result set**.

The following is the **WSDL** port type specification of the **DeleteData WSDL operation**.

```
<wsdl:operation name="DeleteData" xmlns:wsdl="http://schemas.xmlsoap.org/wsdl/">
  <wsdl:input
    wsaw:Action="http://schemas.microsoft.com/office/Access/2010/11/Server/WebServices/AccessServerInternalService/IAccessServiceSoap/DeleteData"
    message="tns:IAccessServiceSoap_DeleteData_InputMessage"
    xmlns:wsaw="http://www.w3.org/2006/05/addressing/wsdl"/>
  <wsdl:output
    wsaw:Action="http://schemas.microsoft.com/office/Access/2010/11/Server/WebServices/AccessServerInternalService/IAccessServiceSoap/DeleteDataResponse"
    message="tns:IAccessServiceSoap_DeleteData_OutputMessage"
    xmlns:wsaw="http://www.w3.org/2006/05/addressing/wsdl"/>
  <wsdl:fault
    wsaw:Action="http://schemas.microsoft.com/office/Access/2010/11/Server/WebServices/AccessServerInternalService/IAccessServiceSoap/DeleteDataAccessServerMessageFault"
    name="AccessServerMessageFault"
    message="tns:IAccessServiceSoap_DeleteData_AccessServerMessageFault_FaultMessage"
    xmlns:wsaw="http://www.w3.org/2006/05/addressing/wsdl"/>
</wsdl:operation>
```

The protocol client sends an **IAccessServiceSoap_DeleteData_InputMessage** (section [3.1.4.2.1.1](#)) request message and the protocol server responds with an **IAccessServiceSoap_DeleteData_OutputMessage** (section [3.1.4.2.1.2](#)) response message as follows:

- The protocol server deletes from the **Updatable Source** (section [3.1.1.1](#)) the **record** that has a **primary key** equal to the **Key** element of the first **KeyValuePair** in the **keys** element in the **DeleteData** element (section [3.1.4.2.2.1](#)).

- If the record is successfully deleted, then the protocol server also deletes from the result set the **row** with a primary key equal to primary key of the deleted record.
- In the event of an application error on the protocol server during this operation, a **SOAP fault** is returned, as specified in section [2.2.9](#). The **Id** element of the **AccessServerMessage** (section [2.2.4.1](#)) MUST be one of the values specified in either section [2.2.9.1](#), section [2.2.9.2](#) or section [2.2.9.3](#).

3.1.4.2.1 Messages

The following table summarizes the set of **WSDL message** definitions that are specific to this operation.

Message	Description
IAccessServiceSoap_DeleteData_InputMessage	The request WSDL message for the DeleteData WSDL operation .
IAccessServiceSoap_DeleteData_OutputMessage	The response WSDL message for the DeleteData WSDL operation .

3.1.4.2.1.1 IAccessServiceSoap_DeleteData_InputMessage

The request **WSDL message** for the **DeleteData WSDL operation**.

The **SOAP action** value is:

```
http://schemas.microsoft.com/office/Access/2010/11/Server/Webservices/AccessServerInternalService/IAccessServiceSoap/DeleteData
```

The **SOAP body** contains the **DeleteData** element.

3.1.4.2.1.2 IAccessServiceSoap_DeleteData_OutputMessage

The response **WSDL message** for the **DeleteData WSDL operation**.

The **SOAP body** contains the **DeleteDataResponse** element.

3.1.4.2.2 Elements

The following table summarizes the **XML schema** element definitions that are specific to this operation.

Element	Description
DeleteData	The input data for the DeleteData WSDL operation .
DeleteDataResponse	The result data for the DeleteData WSDL operation .

3.1.4.2.2.1 DeleteData

The **DeleteData** element specifies the input data for the **DeleteData WSDL operation**.

```

<xs:element name="DeleteData" xmlns:xs="http://www.w3.org/2001/XMLSchema">
  <xs:complexType>
    <xs:sequence>
      <xs:element
xmlns:tns="http://schemas.microsoft.com/office/Access/2010/11/Server/WebServices/AccessServer
InternalService/" minOccurs="0" name="parameter" nillable="true"
type="tns:CommandParameter"/>
      <xs:element minOccurs="0" name="cacheId" nillable="true" type="xs:string"/>
      <xs:element
xmlns:tns1="http://schemas.datacontract.org/2004/07/Microsoft.Office.Access.Services.Data"
minOccurs="0" name="keys" nillable="true" type="tns1:ArrayOfKeyValuePair"/>
      <xs:element
xmlns:tns1="http://schemas.datacontract.org/2004/07/Microsoft.Office.Access.Services.Data"
minOccurs="0" name="oldValues" nillable="true" type="tns1:ArrayOfKeyValuePair"/>
      <xs:element minOccurs="0" name="userCookieId" type="ser:guid"/>
    </xs:sequence>
  </xs:complexType>
</xs:element>

```

parameter: A **CommandParameter**, as specified in section [2.2.4.3](#). MUST be present.

cacheId: **cacheId** uniquely identifies a result set in the cache.

keys: An **ArrayOfKeyValuePair** (section [2.2.4.2](#)) that specifies the **record** to delete.

- MUST be present and MUST contain exactly one **KeyValuePair** (section [2.2.4.5](#)).
- The **Key** element of the **KeyValuePair** MUST be of type **xs:int** and MUST be a **primary key** for a record in the **table**.
- The **Value** element of the **KeyValuePair** MUST be ignored.

oldValues: An **ArrayOfKeyValuePair** (section [2.2.4.2](#)) that specifies the **fields (2)** and their original values in the record identified by **keys** element. MUST be present and MUST contain at least one **KeyValuePair** (section [2.2.4.5](#)). SHOULD be ignored by the protocol server.

userCookieId: A **guid** (section [2.2.5.11](#)) that specifies an identifier for the operation. SHOULD be ignored by the protocol server.

3.1.4.2.2 DeleteDataResponse

The **DeleteDataResponse** element specifies the result data for the **DeleteData WSDL operation**.

```

<xs:element name="DeleteDataResponse" xmlns:xs="http://www.w3.org/2001/XMLSchema">
  <xs:complexType>
    <xs:sequence>
      <xs:element
xmlns:tns="http://schemas.microsoft.com/office/Access/2010/11/Server/WebServices/AccessServer
InternalService/" minOccurs="0" name="DeleteDataResult" nillable="true"
type="tns:CommandResult"/>
      <xs:element minOccurs="0" name="recordsDeleted" type="xs:int"/>
    </xs:sequence>
  </xs:complexType>
</xs:element>

```

DeleteDataResult: A **CommandResult**, as specified in section [2.2.4.4](#). MUST be present.

recordsDeleted: MUST be 1.

3.1.4.2.3 Complex Types

None.

3.1.4.2.4 Simple Types

None.

3.1.4.2.5 Attributes

None.

3.1.4.2.6 Groups

None.

3.1.4.2.7 Attribute Groups

None.

3.1.4.3 FixupRow

This operation returns the results of performing a hypothetical update on the result set.

The following is the **WSDL** port type specification of the **FixupRow WSDL operation**.

```
<wsdl:operation name="FixupRow" xmlns:wsdl="http://schemas.xmlsoap.org/wsdl/">
  <wsdl:input
    wsaw:Action="http://schemas.microsoft.com/office/Access/2010/11/Server/WebServices/AccessServ
erInternalService/IAccessServiceSoap/FixupRow"
    message="tns:IAccessServiceSoap_FixupRow_InputMessage"
    xmlns:wsaw="http://www.w3.org/2006/05/addressing/wsdl"/>
  <wsdl:output
    wsaw:Action="http://schemas.microsoft.com/office/Access/2010/11/Server/WebServices/AccessServ
erInternalService/IAccessServiceSoap/FixupRowResponse"
    message="tns:IAccessServiceSoap_FixupRow_OutputMessage"
    xmlns:wsaw="http://www.w3.org/2006/05/addressing/wsdl"/>
  <wsdl:fault
    wsaw:Action="http://schemas.microsoft.com/office/Access/2010/11/Server/WebServices/AccessServ
erInternalService/IAccessServiceSoap/FixupRowAccessServerMessageFault"
    name="AccessServerMessageFault"
    message="tns:IAccessServiceSoap_FixupRow_AccessServerMessageFault_FaultMessage"
    xmlns:wsaw="http://www.w3.org/2006/05/addressing/wsdl"/>
</wsdl:operation>
```

The protocol client sends an **IAccessServiceSoap_FixupRow_InputMessage** (section [3.1.4.3.1.1](#)) request message and the protocol server responds with an **IAccessServiceSoap_FixupRow_OutputMessage** (section [3.1.4.3.1.2](#)) response message as follows:

- The protocol server retrieves a copy of a row from the **database application** using the **Updatable Source** (section [3.1.1.1](#)), which was previously supplied as the **source** input element to **GetObjectSchema** Operation (section [3.1.4.7.2.1](#)) and the given **key**, and updates the columns specified in **values** in the copy. Neither the database application nor the **result set** are modified. If the update succeeds, the protocol server returns the updated values of all columns in the row.
- In the event of an application error on the protocol server during this operation, a **SOAP fault** is returned, as specified in section [2.2.9](#). The **Id** element of the **AccessServerMessage** MUST be one of the common fault identifiers specified in section [2.2.9.1](#) or one of the Sql fault identifiers specified in section [2.2.9.3](#).

3.1.4.3.1 Messages

The following table summarizes the set of **WSDL message** definitions that are specific to this operation.

Message	Description
IAccessServiceSoap_FixupRow_InputMessage	The request WSDL message for the FixupRow WSDL operation .
IAccessServiceSoap_FixupRow_OutputMessage	The response WSDL message for the FixupRow WSDL operation .

3.1.4.3.1.1 IAccessServiceSoap_FixupRow_InputMessage

The request **WSDL message** for the **FixupRow WSDL operation**.

The **SOAP action** value is:

```
http://schemas.microsoft.com/office/Access/2010/11/Server/Webservices/AccessServerInternalService/IAccessServiceSoap/FixupRow
```

The **SOAP body** contains the **FixupRow** element.

3.1.4.3.1.2 IAccessServiceSoap_FixupRow_OutputMessage

The response **WSDL message** for the **FixupRow WSDL operation**.

The **SOAP body** contains the **FixupRowResponse** element.

3.1.4.3.2 Elements

The following table summarizes the **XML schema** element definitions that are specific to this operation.

Element	Description
FixupRow	The input data for the FixupRow WSDL operation .
FixupRowResponse	The result data for the FixupRow WSDL operation .

3.1.4.3.2.1 FixupRow

The **FixupRow** element specifies the input data for the **FixupRow WSDL operation**.

```
<xs:element name="FixupRow" xmlns:xs="http://www.w3.org/2001/XMLSchema">
  <xs:complexType>
    <xs:sequence>
      <xs:element
        xmlns:tns="http://schemas.microsoft.com/office/Access/2010/11/Server/Webservices/AccessServerInternalService/" minOccurs="0" name="parameter" nillable="true"
        type="tns:CommandParameter"/>
      <xs:element minOccurs="0" name="cacheId" nillable="true" type="xs:string"/>
    </xs:sequence>
  </xs:complexType>
</xs:element>
```

```

    <xs:element
xmlns:tns1="http://schemas.datacontract.org/2004/07/Microsoft.Office.Access.Services.Data"
minOccurs="0" name="keys" nillable="true" type="tns1:ArrayOfKeyValuePair"/>
    <xs:element
xmlns:tns1="http://schemas.datacontract.org/2004/07/Microsoft.Office.Access.Services.Data"
minOccurs="0" name="values" nillable="true" type="tns1:ArrayOfKeyValuePair"/>
    <xs:element minOccurs="0" name="userCookieId" type="ser:guid"/>
  </xs:sequence>
</xs:complexType>
</xs:element>

```

parameter: A **CommandParameter**, as specified in section [2.2.4.3](#). MUST be present.

cacheId: **cacheId** uniquely identifies a result set in the cache.

keys: An **ArrayOfKeyValuePair** (section [2.2.4.2](#)) that specifies the row to operate on. MUST be present. MUST contain exactly one **KeyValuePair** (section [2.2.4.5](#)). The **Key** element of the **KeyValuePair** MUST contain a **primary key** value for a row in the **result set**.

values: An **ArrayOfKeyValuePair** (section [2.2.4.2](#)) that specifies the **fields (2)** and their new values which are to be used for the hypothetical update of the **record** identified by **keys** element. Each **Key** element specifies the name of a column in the result set, and the corresponding **Value** element contains the data for that column in the row.

- MUST be present.
- MUST contain at least one **KeyValuePair** (section [2.2.4.5](#)).
- For each **KeyValuePair**:
 - The **Key** element MUST be equal to the name of a column in the result set.
 - The **Value** element MUST be the correct **data type** for the column in the result set.
 - The **Value** element MUST either be empty and with the **nil** ([\[XMLSCHEMA2\]](#) section 2.6.2) attribute set to "true" or have the **type** ([\[XMLSCHEMA2\]](#) section 2.6.1) attribute set to one of the following:
 - **boolean** ([\[XMLSCHEMA2\]](#) section 3.2.2)
 - **datetime** ([\[XMLSCHEMA2\]](#) section 3.2.7)
 - **string** ([\[XMLSCHEMA2\]](#) section 3.2.1)
 - **int** ([\[XMLSCHEMA2\]](#) section 3.3.17)
 - **decimal** ([\[XMLSCHEMA2\]](#) section 3.2.3)
 - **double** ([\[XMLSCHEMA2\]](#) section 3.2.5)

userCookieId: A **guid** (section [2.2.5.11](#)) that specifies an identifier for the operation. SHOULD be ignored by the protocol server.

3.1.4.3.2.2 FixupRowResponse

The **FixupRowResponse** element specifies the result data for the **FixupRow WSDL operation**.

```

<xs:element name="FixupRowResponse" xmlns:xs="http://www.w3.org/2001/XMLSchema">
  <xs:complexType>
    <xs:sequence>

```



```

    <xs:element
      xmlns:tns="http://schemas.microsoft.com/office/Access/2010/11/Server/WebServices/AccessServer
      InternalService/" minOccurs="0" name="FixupRowResult" nillable="true"
      type="tns:CommandResult"/>
      <xs:element minOccurs="0" name="tableXml" nillable="true" type="xs:string"/>
      <xs:element minOccurs="0" name="totalRowCount" type="xs:int"/>
    </xs:sequence>
  </xs:complexType>
</xs:element>

```

FixupRowResult: A **CommandResult**, as specified in section [2.2.4.4](#). MUST be present.

tableXml: A **string** ([\[XMLSCHEMA2\]](#) section 3.2.1) that specifies **XML** containing the content of the returned row, as specified for the **tableXml** element of the **OpenResultSetResponse** element (section [3.1.4.9.2.2](#)).

totalRowCount: MUST be "1".

3.1.4.3.3 Complex Types

None.

3.1.4.3.4 Simple Types

None.

3.1.4.3.5 Attributes

None.

3.1.4.3.6 Groups

None.

3.1.4.3.7 Attribute Groups

None.

3.1.4.4 GetData

This operation performs sort, filter, and synchronization operations on rows in the **result set**, and returns a subset of those rows.

The following is the **WSDL** port type specification of the **GetData WSDL operation**.

```

<wsdl:operation name="GetData" xmlns:wsdl="http://schemas.xmlsoap.org/wsdl/">
  <wsdl:input
    wsaw:Action="http://schemas.microsoft.com/office/Access/2010/11/Server/WebServices/AccessServ
    erInternalService/IAccessServiceSoap/GetData"
    message="tns:IAccessServiceSoap_GetData_InputMessage"
    xmlns:wsaw="http://www.w3.org/2006/05/addressing/wsdl"/>
  <wsdl:output
    wsaw:Action="http://schemas.microsoft.com/office/Access/2010/11/Server/WebServices/AccessServ
    erInternalService/IAccessServiceSoap/GetDataResponse"
    message="tns:IAccessServiceSoap_GetData_OutputMessage"
    xmlns:wsaw="http://www.w3.org/2006/05/addressing/wsdl"/>
  <wsdl:fault
    wsaw:Action="http://schemas.microsoft.com/office/Access/2010/11/Server/WebServices/AccessServ
    erInternalService/IAccessServiceSoap/GetDataAccessServerMessageFault"
    name="AccessServerMessageFault"

```

```

message="tns:IAccessServiceSoap_GetData_AccessServerMessageFault_FaultMessage"
xmlns:wsaw="http://www.w3.org/2006/05/addressing/wsdl"/>
</wsdl:operation>

```

The protocol client sends an **IAccessServiceSoap_GetData_InputMessage** (section [3.1.4.4.1.1](#)) request message and the protocol server responds with an **IAccessServiceSoap_GetData_OutputMessage** (section [3.1.4.4.1.2](#)) response message as follows:

- The protocol server first executes any actions specified by the **cacheCommands** input element (section [3.1.4.4.2.1](#)), and refreshes the result set according to the **cacheCommands** values specified in section [2.2.5.7](#). Next, the protocol server returns a subset of the rows in the result set, as specified by the **startRowIndex** and **maximumRows** input elements (section [3.1.4.4.2.1](#)).
- The subset of rows returned is specified by **startRowIndex** and **maximumRows** as follows:
 - **maximumRows** MUST be greater than zero . If it is less than or equal to zero, a **SOAP fault** is returned, as specified in section [2.2.9](#).
 - If the **RetrieveImage** value is specified for **cacheCommands**, then the protocol server returns a single row specified by the **startRowIndex** from the result set. The row MUST have only **fields (2)** from the result set that contain image data.
 - If the **maximumRows** element is greater than zero and **startRowIndex** + **maximumRows** exceeds the number of rows in the result set, the protocol server returns all rows in the result set with indices greater than or equal to **startRowIndex**.
 - Otherwise, the protocol server returns all rows in the result set with indices starting at **startRowIndex** and ending at **startRowIndex** + **maximumRows** -1.
- In the event of an application error on the protocol server during this operation, a SOAP fault is returned, as specified in section [2.2.9](#). The **Id** element of the **AccessServerMessage** (section [2.2.4.1](#)) MUST be one of the values specified in section [2.2.9.1](#), or section [2.2.9.3](#), or one of the values from the following table.

Identifier	Description
OrderingException_InvalidSpecification	See section 2.2.5.3 .
OrderingException_InvalidColumnName	See section 2.2.5.3 .

3.1.4.4.1 Messages

The following table summarizes the set of **WSDL message** definitions that are specific to this operation.

Message	Description
IAccessServiceSoap_GetData_InputMessage	The request WSDL message for the GetData WSDL operation .
IAccessServiceSoap_GetData_OutputMessage	The response WSDL message for the GetData WSDL operation .

3.1.4.4.1.1 IAccessServiceSoap_GetData_InputMessage

The request **WSDL message** for the **GetData WSDL operation**.

The **SOAP action** value is:

```
http://schemas.microsoft.com/office/Access/2010/11/Server/WebServices/AccessServerInternalService/IAccessServiceSoap/GetData
```

The **SOAP body** contains the **GetData** element.

3.1.4.4.1.2 IAccessServiceSoap_GetData_OutputMessage

The response **WSDL message** for the **GetData WSDL operation**.

The **SOAP body** contains the **GetDataResponse** element.

3.1.4.4.2 Elements

The following table summarizes the **XML schema** element definitions that are specific to this operation.

Element	Description
GetData	The input data for the GetData WSDL operation .
GetDataResponse	The result data for the GetData WSDL operation .

3.1.4.4.2.1 GetData

The **GetData** element specifies the input data for the **GetData WSDL operation**.

```
<xs:element name="GetData" xmlns:xs="http://www.w3.org/2001/XMLSchema">
  <xs:complexType>
    <xs:sequence>
      <xs:element
        xmlns:tns="http://schemas.microsoft.com/office/Access/2010/11/Server/WebServices/AccessServerInternalService/" minOccurs="0" name="parameter" nillable="true"
        type="tns:CommandParameter"/>
      <xs:element minOccurs="0" name="cacheId" nillable="true" type="xs:string"/>
      <xs:element minOccurs="0" name="startRowIndex" type="xs:int"/>
      <xs:element minOccurs="0" name="rowKey" type="xs:int"/>
      <xs:element minOccurs="0" name="maximumRows" type="xs:int"/>
      <xs:element
        xmlns:tns1="http://schemas.datacontract.org/2004/07/Microsoft.Office.Access.Services.Data"
        minOccurs="0" name="cacheCommands" type="tns1:CacheCommands"/>
      <xs:element minOccurs="0" name="sortExpression" nillable="true" type="xs:string"/>
      <xs:element
        xmlns:tns6="http://schemas.datacontract.org/2004/07/Microsoft.Office.Access.SharedClient"
        minOccurs="0" name="filter" nillable="true" type="tns6:FilterInfo"/>
      <xs:element minOccurs="0" name="userCookieId" type="ser:guid"/>
    </xs:sequence>
  </xs:complexType>
</xs:element>
```

parameter: A **CommandParameter**, as specified by section [2.2.4.3](#). MUST be present.

cacheId: **cacheId** uniquely identifies a result set in the cache.

startRowIndex: An **int** ([XMLSCHEMA2] section 3.3.17) that specifies the index of the first row to return from the **result set**.

- MUST be nonnegative.
- MUST be less than the total number of rows in the result set.

rowKey: An **int** ([XMLSCHEMA2] section 3.3.17) that specifies the value of the **primary key** of a **record** from the result set. The protocol server uses this value to identify the record from the result set, which needs to be refreshed.

- If **cacheCommands** contains **RefreshData**, MUST NOT be less than zero.

maximumRows: An **int** ([XMLSCHEMA2] section 3.3.17) that specifies the maximum number of rows to return.

- MUST be greater than zero.
- If **cacheCommands** contains **RetrieveImage**, MUST be "1".
- If **cacheCommands** contains **RefreshData**, MUST be "1".

cacheCommands: A **CacheCommands** (section 2.2.5.7) that specifies a list of actions to perform on the result set. If both **ApplyFilter** and **ClearFilter** are specified, the protocol server MUST return a **SOAP fault**, as specified by section 3.1.4.4.

sortExpression: A **string** ([XMLSCHEMA2] section 3.2.1) that specifies the sort order to apply to the result set. If **cacheCommands** contains **ApplySort**:

- MUST be present.
- MUST contain a **CT_AdHocOrdering**, as specified by [MS-AXL2] section 2.2.3.5.

The protocol server MUST ignore this element if **cacheCommands** does not contain **ApplySort**.

filter: A **FilterInfo** (section 2.2.4.8) that specifies the filter criteria to apply to the result set. The protocol server MUST ignore this element if **cacheCommands** does not contain **ApplyFilter**.

userCookieId: A **guid** (section 2.2.5.11) that specifies an identifier for the operation. MUST be present. SHOULD be ignored by the protocol server.

3.1.4.4.2.2 GetDataResponse

The **GetDataResponse** element specifies the result data for the **GetData WSDL operation**.

```
<xs:element name="GetDataResponse" xmlns:xs="http://www.w3.org/2001/XMLSchema">
  <xs:complexType>
    <xs:sequence>
      <xs:element
        xmlns:tns="http://schemas.microsoft.com/office/Access/2010/11/Server/WebServices/AccessServer
        InternalService/" minOccurs="0" name="GetDataResult" nillable="true"
        type="tns:CommandResult"/>
      <xs:element minOccurs="0" name="tableXml" nillable="true" type="xs:string"/>
      <xs:element xmlns:q3="http://schemas.microsoft.com/2003/10/Serialization/Arrays"
        minOccurs="0" name="aggregateValues" nillable="true" type="q3:ArrayOfanyType"/>
      <xs:element minOccurs="0" name="totalRowCount" type="xs:int"/>
    </xs:sequence>
  </xs:complexType>
</xs:element>
```

GetDataResult: A **CommandResult**, as specified in section 2.2.4.4. MUST be present.

tableXml: A **string** ([XMLSCHEMA2] section 3.2.1) that specifies **XML** containing the content of the returned rows, as specified for the **tableXml** element of the **OpenResultSetResponse** element (section [3.1.4.9.2.2](#)).

aggregateValues: MUST NOT be used.

totalRowCount: A **int** ([XMLSCHEMA2] section 3.3.17) that specifies the number of rows in the **Source** (section [3.1.1.1](#)), which was previously supplied as an input element to **GetObjectSchema** operation (section [3.1.4.7.2.1](#)).

3.1.4.4.3 Complex Types

None.

3.1.4.4.4 Simple Types

None.

3.1.4.4.5 Attributes

None.

3.1.4.4.6 Groups

None.

3.1.4.4.7 Attribute Groups

None.

3.1.4.5 GetDistinctValues

This operation returns a single column from a **result set** with duplicate values removed.

The following is the **WSDL** port type specification of the **GetDistinctValues WSDL operation**.

```
<wsdl:operation name="GetDistinctValues" xmlns:wsdl="http://schemas.xmlsoap.org/wsdl/">
  <wsdl:input
    wsaw:Action="http://schemas.microsoft.com/office/Access/2010/11/Server/WebServices/AccessServerInternalService/IAccessServiceSoap/GetDistinctValues"
    message="tns:IAccessServiceSoap_GetDistinctValues_InputMessage"
    xmlns:wsaw="http://www.w3.org/2006/05/addressing/wsdl"/>
  <wsdl:output
    wsaw:Action="http://schemas.microsoft.com/office/Access/2010/11/Server/WebServices/AccessServerInternalService/IAccessServiceSoap/GetDistinctValuesResponse"
    message="tns:IAccessServiceSoap_GetDistinctValues_OutputMessage"
    xmlns:wsaw="http://www.w3.org/2006/05/addressing/wsdl"/>
  <wsdl:fault
    wsaw:Action="http://schemas.microsoft.com/office/Access/2010/11/Server/WebServices/AccessServerInternalService/IAccessServiceSoap/GetDistinctValuesAccessServerMessageFault"
    name="AccessServerMessageFault"
    message="tns:IAccessServiceSoap_GetDistinctValues_AccessServerMessageFault_FaultMessage"
    xmlns:wsaw="http://www.w3.org/2006/05/addressing/wsdl"/>
</wsdl:operation>
```

The protocol client sends an **IAccessServiceSoap_GetDistinctValues_InputMessage** (section [3.1.4.5.1.1](#)) request message and the protocol server responds with an **IAccessServiceSoap_GetDistinctValues_OutputMessage** (section [3.1.4.5.1.2](#)) response message as follows:

- The protocol server returns a table consisting of a single column. Each row of the table contains a distinct value from the column specified by **columnName** in the result set specified by **source** in the **GetDistinctValues** element (section [3.1.4.5.2.1](#)).
- In the event of an application error on the protocol server during this operation, a **SOAP fault** is returned, as specified in section [2.2.9](#). The **Id** element of the **AccessServerMessage** MUST be one of the values specified in section [2.2.9.1](#) or section [2.2.9.3](#).

3.1.4.5.1 Messages

The following table summarizes the set of **WSDL message** definitions that are specific to this operation.

Message	Description
IAccessServiceSoap_GetDistinctValues_InputMessage	The request WSDL message for the GetDistinctValues WSDL operation .
IAccessServiceSoap_GetDistinctValues_OutputMessage	The response WSDL message for the GetDistinctValues WSDL operation .

3.1.4.5.1.1 IAccessServiceSoap_GetDistinctValues_InputMessage

The request **WSDL message** for the **GetDistinctValues WSDL operation**.

The **SOAP action** value is:

```
http://schemas.microsoft.com/office/Access/2010/11/Server/WebServices/AccessServerInternalService/IAccessServiceSoap/GetDistinctValues
```

The **SOAP body** contains the **GetDistinctValues** element.

3.1.4.5.1.2 IAccessServiceSoap_GetDistinctValues_OutputMessage

The response **WSDL message** for the **GetDistinctValues WSDL operation**.

The **SOAP body** contains the **GetDistinctValuesResponse** element.

3.1.4.5.2 Elements

The following table summarizes the **XML schema** element definitions that are specific to this operation.

Element	Description
GetDistinctValues	The input data for the GetDistinctValues WSDL operation .
GetDistinctValuesResponse	The result data for the GetDistinctValues WSDL operation .

3.1.4.5.2.1 GetDistinctValues

The **GetDistinctValues** element specifies the input data for the **GetDistinctValues WSDL operation**.

```

<xs:element name="GetDistinctValues" xmlns:xs="http://www.w3.org/2001/XMLSchema">
  <xs:complexType>
    <xs:sequence>
      <xs:element
xmlns:tns="http://schemas.microsoft.com/office/Access/2010/11/Server/WebServices/AccessServer
InternalService/" minOccurs="0" name="parameter" nillable="true"
type="tns:CommandParameter"/>
      <xs:element minOccurs="0" name="sourceName" nillable="true" type="xs:string"/>
      <xs:element minOccurs="0" name="columnName" nillable="true" type="xs:string"/>
      <xs:element minOccurs="0" name="maximumRows" type="xs:int"/>
      <xs:element
xmlns:tns6="http://schemas.datacontract.org/2004/07/Microsoft.Office.Access.SharedClient"
minOccurs="0" name="fields" nillable="true" type="tns6:FieldList"/>
      <xs:element minOccurs="0" name="restriction" nillable="true" type="xs:string"/>
      <xs:element minOccurs="0" name="sortExpression" nillable="true" type="xs:string"/>
      <xs:element
xmlns:tns6="http://schemas.datacontract.org/2004/07/Microsoft.Office.Access.SharedClient"
minOccurs="0" name="filter" nillable="true" type="tns6:FilterInfo"/>
      <xs:element
xmlns:tns1="http://schemas.datacontract.org/2004/07/Microsoft.Office.Access.Services.Data"
minOccurs="0" name="queryParameters" nillable="true" type="tns1:ArrayOfKeyValuePair"/>
      <xs:element minOccurs="0" name="userCookieId" type="ser:guid"/>
    </xs:sequence>
  </xs:complexType>
</xs:element>

```

parameter: A **CommandParameter**, as specified in section [2.2.4.3](#). MUST be present.

sourceName: Specifies the table or query in the **database application** to select from.

columnName: A **string** ([\[XMLSCHEMA2\]](#) section 3.2.1) that specifies the name of the column to return values from. MUST be present. MUST be the name of a column in the **result set** identified by **sourceName**.

maximumRows: A **int** ([\[XMLSCHEMA2\]](#) section 3.3.17) that specifies the maximum number of values to return. Zero means that there is no limit on the number of values to return. MUST NOT be less than zero.

fields: Specifies the **FieldList** (section [2.2.4.44](#)) for which to get data from the database application.

restriction: Specifies a filter for values in the database application.

sortExpression: This element MUST be ignored.

filter: This element specifies a **FilterInfo** (section [2.2.4.8](#)) used by some messages in the protocol.

queryParameters: An **ArrayOfKeyValuePair** (section [2.2.4.2](#)) that specifies the set of values for each **CT_Parameter** ([\[MS-AXL2\]](#) section 2.2.3.12) required in the **Source**. One value MUST be present for every **CT_Parameter** defined in the **Source**.

- The **Key** element of each of the **KeyValuePairs** (section [2.2.4.5](#)) in **queryParameters** matches the **Name** element of the **CT_Parameter**.
- The **Value** element of each of the **KeyValuePairs** specifies the value of the **Expression** element of the **CT_ParameterValue** ([\[MS-AXL2\]](#) section 2.2.3.16) in the correct data type.

userCookieId: A **guid** (section [2.2.5.11](#)) that specifies an identifier for the operation. SHOULD be ignored by the protocol server.

3.1.4.5.2.2 GetDistinctValuesResponse

The **GetDistinctValuesResponse** element specifies the result data for the **GetDistinctValues WSDL operation**.

```
<xs:element name="GetDistinctValuesResponse" xmlns:xs="http://www.w3.org/2001/XMLSchema">
  <xs:complexType>
    <xs:sequence>
      <xs:element
        xmlns:tns="http://schemas.microsoft.com/office/Access/2010/11/Server/WebServices/AccessServerInternalService/" minOccurs="0" name="GetDistinctValuesResult" nillable="true"
        type="tns:CommandResult"/>
      <xs:element minOccurs="0" name="tableXml" nillable="true" type="xs:string"/>
    </xs:sequence>
  </xs:complexType>
</xs:element>
```

GetDistinctValuesResult: A **CommandResult**, as specified in section [2.2.4.4](#). MUST be present.

tableXml: A **string** ([\[XMLSCHEMA2\]](#) section 3.2.1) that specifies the **XML** containing the content of the returned rows, as specified for the **tableXml** element of the **OpenResultSetResponse** element (section [3.1.4.9.2.2](#)).

3.1.4.5.3 Complex Types

None.

3.1.4.5.4 Simple Types

None.

3.1.4.5.5 Attributes

None.

3.1.4.5.6 Groups

None.

3.1.4.5.7 Attribute Groups

None.

3.1.4.6 GetHealthScore

This operation returns information about the health of the protocol server.

The following is the **WSDL** port type specification of the **GetHealthScore WSDL operation**.

```
<wsdl:operation name="GetHealthScore" xmlns:wsdl="http://schemas.xmlsoap.org/wsdl/">
  <wsdl:input
    wsaw:Action="http://schemas.microsoft.com/office/Access/2010/11/Server/WebServices/AccessServerInternalService/IAccessServiceSoap/GetHealthScore"
    message="tns:IAccessServiceSoap_GetHealthScore_InputMessage"
    xmlns:wsaw="http://www.w3.org/2006/05/addressing/wsdl"/>
  <wsdl:output
    wsaw:Action="http://schemas.microsoft.com/office/Access/2010/11/Server/WebServices/AccessServerInternalService/IAccessServiceSoap/GetHealthScoreResponse"
    message="tns:IAccessServiceSoap_GetHealthScore_OutputMessage"
    xmlns:wsaw="http://www.w3.org/2006/05/addressing/wsdl"/>
  <wsdl:fault
    wsaw:Action="http://schemas.microsoft.com/office/Access/2010/11/Server/WebServices/AccessServ
```



```

erInternalService/IAccessServiceSoap/GetHealthScoreAccessServerMessageFault"
name="AccessServerMessageFault"
message="tns:IAccessServiceSoap GetHealthScore AccessServerMessageFault FaultMessage"
xmlns:wsaw="http://www.w3.org/2006/05/addressing/wsdl"/>
</wsdl:operation>

```

The protocol client sends an **IAccessServiceSoap_GetHealthScore_InputMessage** (section [3.1.4.6.1.1](#)) request message and the protocol server responds with an **IAccessServiceSoap_GetHealthScore_OutputMessage** (section [3.1.4.6.1.2](#)) response message as follows:

- In the event of an application error on the protocol server during this operation, the protocol server MUST return a **SOAP fault** response. The **SOAP fault detail** MUST contain an **AccessServerMessage**, as specified by section [2.2.4.1](#), whose **Id** element MUST be Internal Error (section [2.2.5.3](#)).
- Otherwise, the protocol server MUST respond with an **IAccessServiceSoap_GetHealthScore_OutputMessage** response message that contains information about the health of the protocol server.

3.1.4.6.1 Messages

The following table summarizes the set of **WSDL message** definitions that are specific to this operation.

Message	Description
IAccessServiceSoap_GetHealthScore_InputMessage	The request WSDL message for the GetHealthScore WSDL operation .
IAccessServiceSoap_GetHealthScore_OutputMessage	The response WSDL message for the GetHealthScore WSDL operation .

3.1.4.6.1.1 IAccessServiceSoap_GetHealthScore_InputMessage

The request **WSDL message** for the **GetHealthScore WSDL operation**.

The **SOAP action** value is:

```

http://schemas.microsoft.com/office/Access/2010/11/Server/WebServices/AccessServerInternalService/IAccessServiceSoap/GetHealthScore

```

The **SOAP body** contains the **GetHealthScore** element.

3.1.4.6.1.2 IAccessServiceSoap_GetHealthScore_OutputMessage

The response **WSDL message** for the **GetHealthScore WSDL operation**.

The **SOAP body** contains the **GetHealthScoreResponse** element.

3.1.4.6.2 Elements

The following table summarizes the **XML schema** element definitions that are specific to this operation.

Element	Description
GetHealthScore	The input data for the GetHealthScore WSDL operation .
GetHealthScoreResponse	The result data for the GetHealthScore WSDL operation .

3.1.4.6.2.1 GetHealthScore

The **GetHealthScore** element specifies the input data for the **GetHealthScore WSDL operation**.

```
<xs:element name="GetHealthScore" xmlns:xs="http://www.w3.org/2001/XMLSchema">
  <xs:complexType>
    <xs:sequence/>
  </xs:complexType>
</xs:element>
```

3.1.4.6.2.2 GetHealthScoreResponse

The **GetHealthScoreResponse** element specifies the result data for the **GetHealthScore WSDL operation**.

```
<xs:element name="GetHealthScoreResponse" xmlns:xs="http://www.w3.org/2001/XMLSchema">
  <xs:complexType>
    <xs:sequence>
      <xs:element
        xmlns:tns="http://schemas.microsoft.com/office/Access/2010/11/Server/WebServices/AccessServer
        InternalService/" minOccurs="0" name="GetHealthScoreResult" nillable="true"
        type="tns:CommandResult"/>
    </xs:sequence>
  </xs:complexType>
</xs:element>
```

GetHealthScoreResult: A **CommandResult**, as specified by section [2.2.4.4](#). MUST be present. The **HealthInformation** element of the **CommandResult** MUST be present.

3.1.4.6.3 Complex Types

None.

3.1.4.6.4 Simple Types

None.

3.1.4.6.5 Attributes

None.

3.1.4.6.6 Groups

None.

3.1.4.6.7 Attribute Groups

None.

3.1.4.7 GetObjectSchema

The **GetObjectSchema** operation retrieves metadata information of a **Source** (section [3.1.1.1](#)) in a **database application**, and returns the information to a protocol client.

The following is the **WSDL** port type specification of the **GetObjectSchema WSDL operation**.

```
<wsdl:operation name="GetObjectSchema" xmlns:wsdl="http://schemas.xmlsoap.org/wsdl/">
  <wsdl:input
    wsaw:Action="http://schemas.microsoft.com/office/Access/2010/11/Server/WebServices/AccessServerInternalService/IAccessServiceSoap/GetObjectSchema"
    message="tns:IAccessServiceSoap_GetObjectSchema_InputMessage"
    xmlns:wsaw="http://www.w3.org/2006/05/addressing/wsdl"/>
  <wsdl:output
    wsaw:Action="http://schemas.microsoft.com/office/Access/2010/11/Server/WebServices/AccessServerInternalService/IAccessServiceSoap/GetObjectSchemaResponse"
    message="tns:IAccessServiceSoap_GetObjectSchema_OutputMessage"
    xmlns:wsaw="http://www.w3.org/2006/05/addressing/wsdl"/>
  <wsdl:fault
    wsaw:Action="http://schemas.microsoft.com/office/Access/2010/11/Server/WebServices/AccessServerInternalService/IAccessServiceSoap/GetObjectSchemaAccessServerMessageFault"
    name="AccessServerMessageFault"
    message="tns:IAccessServiceSoap_GetObjectSchema_AccessServerMessageFault_FaultMessage"
    xmlns:wsaw="http://www.w3.org/2006/05/addressing/wsdl"/>
</wsdl:operation>
```

The protocol client sends an **IAccessServiceSoap_GetObjectSchema_InputMessage** (section [3.1.4.7.1.1](#)) request message and the protocol server responds with an **IAccessServiceSoap_GetObjectSchema_OutputMessage** (section [3.1.4.7.1.2](#)) response message as follows:

- The protocol server retrieves information about all **fields (2)** of the **Source** in the database application. The information is returned in **FieldSchema** elements, as specified by section [2.2.4.22](#).
- This operation will create a new result set for a **session**, which was created during the operation **OpenSession** (section [3.1.4.10](#)).
- In the event of an application error on the protocol server during this operation, a **SOAP fault** is returned, as specified in section [2.2.9](#). The **Id** element of the **AccessServerMessage** **MUST** be one of the values specified in section [2.2.9.1](#), or section [2.2.9.3](#).

3.1.4.7.1 Messages

The following table summarizes the set of **WSDL message** definitions that are specific to this operation.

Message	Description
IAccessServiceSoap_GetObjectSchema_InputMessage	The request WSDL message for the GetObjectSchema WSDL operation .
IAccessServiceSoap_GetObjectSchema_OutputMessage	The response WSDL message for the GetObjectSchema WSDL operation.

3.1.4.7.1.1 IAccessServiceSoap_GetObjectSchema_InputMessage

The request **WSDL message** for the **GetObjectSchema WSDL operation**.

The **SOAP action** value is:

```
http://schemas.microsoft.com/office/Access/2010/11/Server/Webservices/AccessServerInternalService/IAccessServiceSoap/GetObjectSchema
```

The **SOAP body** contains the **GetObjectSchema** element.

3.1.4.7.1.2 IAccessServiceSoap_GetObjectSchema_OutputMessage

The response **WSDL message** for the **GetObjectSchema WSDL operation**.

The **SOAP body** contains the **GetObjectSchemaResponse** element.

3.1.4.7.2 Elements

The following table summarizes the **XML schema** element definitions that are specific to this operation.

Element	Description
GetObjectSchema	The input data for the GetObjectSchema WSDL operation .
GetObjectSchemaResponse	The result data for the GetObjectSchema WSDL operation .

3.1.4.7.2.1 GetObjectSchema

The **GetObjectSchema** element specifies the input data for the **GetObjectSchema WSDL operation**.

```
<xs:element name="GetObjectSchema" xmlns:xs="http://www.w3.org/2001/XMLSchema">
  <xs:complexType>
    <xs:sequence>
      <xs:element
        xmlns:tns="http://schemas.microsoft.com/office/Access/2010/11/Server/Webservices/AccessServerInternalService/" minOccurs="0" name="parameter" nillable="true"
        type="tns:CommandParameter"/>
      <xs:element minOccurs="0" name="source" nillable="true" type="xs:string"/>
      <xs:element minOccurs="0" name="userCookieId" type="ser:guid"/>
    </xs:sequence>
  </xs:complexType>
</xs:element>
```

parameter: A **CommandParameter**, as specified by section [2.2.4.3](#). The **parameter** element MUST be present.

source: A **string** ([\[XMLSCHEMA2\]](#) section 3.2.1) that specifies the **Source** (section [3.1.1.1](#)) for which metadata is to be retrieved. The **Source** element MUST be present.

userCookieId: A **guid** (section [2.2.5.11](#)) that specifies an identifier for the operation. SHOULD be ignored by the protocol server.

3.1.4.7.2.2 GetObjectSchemaResponse

The **GetObjectSchemaResponse** element specifies the result data for the **GetObjectSchema WSDL operation**.

```

<xs:element name="GetObjectSchemaResponse" xmlns:xs="http://www.w3.org/2001/XMLSchema">
  <xs:complexType>
    <xs:sequence>
      <xs:element
        xmlns:tns="http://schemas.microsoft.com/office/Access/2010/11/Server/WebServices/AccessServerInternalService/" minOccurs="0" name="GetObjectSchemaResult" nillable="true"
        type="tns:CommandResult"/>
      <xs:element
        xmlns:tns6="http://schemas.datacontract.org/2004/07/Microsoft.Office.Access.SharedClient"
        minOccurs="0" name="fieldSchemas" nillable="true" type="tns6:ArrayOfFieldSchema"/>
    </xs:sequence>
  </xs:complexType>
</xs:element>

```

GetObjectSchemaResult: A **CommandResult**, as specified by section [2.2.4.4](#). MUST be present.

fieldSchemas: An **ArrayOfFieldSchema** (section [2.2.4.16](#)) that specifies the metadata information about **fields (2)** of the **source** input element (section [3.1.4.7.2.1](#)). MUST be present.

3.1.4.7.3 Complex Types

None.

3.1.4.7.4 Simple Types

None.

3.1.4.7.5 Attributes

None.

3.1.4.7.6 Groups

None.

3.1.4.7.7 Attribute Groups

None.

3.1.4.8 InsertData

This operation inserts one or more **records** into a table in the **database application** and also inserts the corresponding rows into the **result set**.

The following is the **WSDL** port type specification of the **InsertData WSDL operation**.

```

<wsdl:operation name="InsertData" xmlns:wsdl="http://schemas.xmlsoap.org/wsdl/">
  <wsdl:input
    wsaw:Action="http://schemas.microsoft.com/office/Access/2010/11/Server/WebServices/AccessServerInternalService/IAccessServiceSoap/InsertData"
    message="tns:IAccessServiceSoap_InsertData_InputMessage"
    xmlns:wsaw="http://www.w3.org/2006/05/addressing/wsdl"/>
  <wsdl:output
    wsaw:Action="http://schemas.microsoft.com/office/Access/2010/11/Server/WebServices/AccessServerInternalService/IAccessServiceSoap/InsertDataResponse"
    message="tns:IAccessServiceSoap_InsertData_OutputMessage"
    xmlns:wsaw="http://www.w3.org/2006/05/addressing/wsdl"/>
  <wsdl:fault
    wsaw:Action="http://schemas.microsoft.com/office/Access/2010/11/Server/WebServices/AccessServerInternalService/IAccessServiceSoap/InsertDataAccessServerMessageFault"

```

```

name="AccessServerMessageFault"
message="tns:IAccessServiceSoap InsertData AccessServerMessageFault FaultMessage"
xmlns:wsaw="http://www.w3.org/2006/05/addressing/wsdl"/>
</wsdl:operation>

```

The protocol client sends an **IAccessServiceSoap_InsertData_InputMessage** (section [3.1.4.8.1.1](#)) request message and the protocol server responds with an **IAccessServiceSoap_InsertData_OutputMessage** (section [3.1.4.8.1.2](#)) response message as follows:

- The protocol server adds one or more new records into the **Updatable Source** of the database application (section [3.1.1](#)) with the **fields (2)** of the records filled in as specified by the **values** element in the **InsertData** element (section [3.1.4.8.2.1](#)).
- If the records were successfully inserted, the protocol server retrieves the inserted records from the database application and adds corresponding rows to the result set where the **primary key** of each row is equal to the primary key of that record, and with its columns filled in as specified by the corresponding columns of the retrieved record. The protocol server then returns the newly added rows to the protocol client.
- In the event of an application error on the protocol server during this operation, a **SOAP fault** is returned, as specified by section [2.2.9](#). The **Id** element of the **AccessServerMessage** MUST be one of the values specified by section [2.2.9.1](#), one of the values specified by section [2.2.9.3](#), or one of the values specified in the following table.

Identifier	Description
WriteRecordsPermissionsFailure	See section 2.2.5.3 .

3.1.4.8.1 Messages

The following table summarizes the set of **WSDL message** definitions that are specific to this operation.

Message	Description
IAccessServiceSoap_InsertData_InputMessage	The request WSDL message for the InsertData WSDL operation .
IAccessServiceSoap_InsertData_OutputMessage	The response WSDL message for the InsertData WSDL operation .

3.1.4.8.1.1 IAccessServiceSoap_InsertData_InputMessage

The request **WSDL message** for the **InsertData WSDL operation**.

The **SOAP action** value is:

```

http://schemas.microsoft.com/office/Access/2010/11/Server/WebServices/AccessServerInternalService/IAccessServiceSoap/InsertData

```

The **SOAP body** contains the **InsertData** element.

3.1.4.8.1.2 IAccessServiceSoap_InsertData_OutputMessage

The response **WSDL message** for the **InsertData WSDL operation**.

The **SOAP body** contains the **InsertDataResponse** element.

3.1.4.8.2 Elements

The following table summarizes the **XML schema** element definitions that are specific to this operation.

Element	Description
InsertData	The input data for the InsertData WSDL operation .
InsertDataResponse	The result data for the InsertData WSDL operation .

3.1.4.8.2.1 InsertData

The **InsertData** element specifies the input data for the **InsertData WSDL operation**.

```
<xs:element name="InsertData" xmlns:xs="http://www.w3.org/2001/XMLSchema">
  <xs:complexType>
    <xs:sequence>
      <xs:element
        xmlns:tns="http://schemas.microsoft.com/office/Access/2010/11/Server/WebServices/AccessServer
        InternalService/" minOccurs="0" name="parameter" nillable="true"
        type="tns:CommandParameter"/>
      <xs:element minOccurs="0" name="cacheId" nillable="true" type="xs:string"/>
      <xs:element
        xmlns:tns1="http://schemas.datacontract.org/2004/07/Microsoft.Office.Access.Services.Data"
        minOccurs="0" name="values" nillable="true" type="tns1:ArrayOfArrayOfKeyValuePair"/>
      <xs:element minOccurs="0" name="userCookieId" type="ser:guid"/>
    </xs:sequence>
  </xs:complexType>
</xs:element>
```

parameter: A **CommandParameter**, as specified in section [2.2.4.3](#). MUST be present.

cacheId: **cacheId** uniquely identifies a result set in the cache.

values: An **ArrayOfArrayOfKeyValuePair** (section [2.2.4.32](#)) that specifies which **records** need to be inserted into the **database application**. Each **ArrayOfKeyValuePair** (section [2.2.4.2](#)) element of the **ArrayOfArrayOfKeyValuePair** specifies the **fields (2)** and their new values which are to be inserted in a new record. Each **Key** element specifies the name of a column in the **result set**, and the corresponding **Value** element contains the data for that column in the new row.

- MUST be present.
- MUST contain at least one **KeyValuePair** (section [2.2.4.5](#)).
- For each **KeyValuePair**:
 - The **Key** element MUST be equal to the name of a column in the result set.
 - The **Value** element MUST be the correct **data type** for the column in the result set.

- The **Value** element MUST either be empty and with the **nil** ([XMLSCHEMA2] section 2.6.2) attribute set to "true" or have the **type** ([XMLSCHEMA2] section 2.6.1) attribute set to one of the following:
 - **boolean** ([XMLSCHEMA2] section 3.2.2)
 - **datetime** ([XMLSCHEMA2] section 3.2.7)
 - **string** ([XMLSCHEMA2] section 3.2.1)
 - **int** ([XMLSCHEMA2] section 3.3.17)
 - **decimal** ([XMLSCHEMA2] section 3.2.3)
 - **double** ([XMLSCHEMA2] section 3.2.5)

userCookieId: A **guid** (section [2.2.5.11](#)) that specifies an identifier for the operation. MUST be present. SHOULD be ignored by the protocol server.

3.1.4.8.2.2 InsertDataResponse

The **InsertDataResponse** element specifies the result data for the **InsertData WSDL operation**.

```
<xs:element name="InsertDataResponse" xmlns:xs="http://www.w3.org/2001/XMLSchema">
  <xs:complexType>
    <xs:sequence>
      <xs:element
        xmlns:tns="http://schemas.microsoft.com/office/Access/2010/11/Server/WebServices/AccessServer
        InternalService/" minOccurs="0" name="InsertDataResult" nillable="true"
        type="tns:CommandResult"/>
      <xs:element minOccurs="0" name="insertedRowsXml" nillable="true" type="xs:string"/>
    </xs:sequence>
  </xs:complexType>
</xs:element>
```

InsertDataResult: A **CommandResult**, as specified by section [2.2.4.4](#). MUST be present.

insertedRowsXml: A **string** ([XMLSCHEMA2] section 3.2.1) that specifies the **XML** containing the content of the returned rows, as specified for the **tableXml** element of the **OpenResultSetResponse** element (section [3.1.4.9.2.2](#)).

3.1.4.8.3 Complex Types

None.

3.1.4.8.4 Simple Types

None.

3.1.4.8.5 Attributes

None.

3.1.4.8.6 Groups

None.

3.1.4.8.7 Attribute Groups

None.

3.1.4.9 OpenResultSet

This operation opens a **result set** for the given **Source** (section [3.1.1.1](#)) and returns a subset of rows from the result set.

The following is the **WSDL** port type specification of the **OpenResultSet WSDL operation**.

```
<wsdl:operation name="OpenResultSet" xmlns:wsdl="http://schemas.xmlsoap.org/wsdl/">
  <wsdl:input
    wsaw:Action="http://schemas.microsoft.com/office/Access/2010/11/Server/WebServices/AccessServerInternalService/IAccessServiceSoap/OpenResultSet"
    message="tns:IAccessServiceSoap_OpenResultSet_InputMessage"
    xmlns:wsaw="http://www.w3.org/2006/05/addressing/wsdl"/>
  <wsdl:output
    wsaw:Action="http://schemas.microsoft.com/office/Access/2010/11/Server/WebServices/AccessServerInternalService/IAccessServiceSoap/OpenResultSetResponse"
    message="tns:IAccessServiceSoap_OpenResultSet_OutputMessage"
    xmlns:wsaw="http://www.w3.org/2006/05/addressing/wsdl"/>
  <wsdl:fault
    wsaw:Action="http://schemas.microsoft.com/office/Access/2010/11/Server/WebServices/AccessServerInternalService/IAccessServiceSoap/OpenResultSetAccessServerMessageFault"
    name="AccessServerMessageFault"
    message="tns:IAccessServiceSoap_OpenResultSet_AccessServerMessageFault_FaultMessage"
    xmlns:wsaw="http://www.w3.org/2006/05/addressing/wsdl"/>
</wsdl:operation>
```

The protocol client sends an **IAccessServiceSoap_OpenResultSet_InputMessage** (section [3.1.4.9.1.1](#)) request message and the protocol server responds with an **IAccessServiceSoap_OpenResultSet_OutputMessage** (section [3.1.4.9.1.2](#)) response message as follows:

- The protocol server retrieves data from the given **Source** of the **database application**, which was previously supplied as an input element to the **GetObjectSchema** (section [3.1.4.7.2.1](#)) operation. Only the **fields (2)** that are specified by **fields** input element in section [3.1.4.9.2.1](#) are retrieved. The data is filtered according to the **filter** and **restriction** input elements (section [3.1.4.9.2.1](#)). The protocol server also sorts the data according to expressions defined by the **sortExpression** input element (section [3.1.4.9.2.1](#)).
- The protocol server stores the data in a result set identified by the **source** input element (section [3.1.4.9.2.1](#)) within the **session** identified by the **WorkbookId** element of the **parameter** input element (section [3.1.4.9.2.1](#)) in the request message.
- The protocol server returns a subset of rows specified by **startRowIndex** and **maximumRows** input elements (section [3.1.4.9.2.1](#)) as follows:
 - **maximumRows** MUST be greater than zero ("0"). If it is less than or equal to zero, a **SOAP fault** is returned, as specified in section [2.2.9](#).
 - If the **maximumRows** element is greater than zero and if the sum of **startRowIndex** and **maximumRows** exceeds the number of rows in the result set, the protocol server returns all rows in the result set with indices greater than or equal to **startRowIndex**.
 - Otherwise, the protocol server returns all rows in the result set with indices starting at **startRowIndex** and ending at the sum of **startRowIndex** and **maximumRows** minus 1.
- The protocol server calculates the total number of rows in **Source** that satisfy the **filter** and **restriction** conditions, and returns this row count as the **totalRowCount** output element (section [3.1.4.9.2.2](#)).
- If the **retrieveExactRowCount** input element (section [3.1.4.9.2.1](#)) is "true", the protocol server returns the exact number of total row count and if the **retrieveExactRowCount** input element is

"false", the protocol server returns an approximate number of total row count in the **totalRowCount** output element.

- In the event of an application error on the protocol server during this operation, a SOAP fault is returned, as specified in section 2.2.9. The **Id** element of the **AccessServerMessage** (section 2.2.4.1) MUST be one of the values specified in section 2.2.9.1, one of the values specified in section 2.2.9.2, one of the values specified in section 2.2.9.3, or one of the values in the following table.

Identifier	Description
GetRecordsPermissionsFailure	See section 2.2.5.3.
OrderingException_InvalidSpecification	See section 2.2.5.3.
OrderingException_InvalidColumnName	See section 2.2.5.3.

3.1.4.9.1 Messages

The following table summarizes the set of **WSDL message** definitions that are specific to this operation.

Message	Description
IAccessServiceSoap_OpenResultSet_InputMessage	The request WSDL message for the OpenResultSet WSDL operation .
IAccessServiceSoap_OpenResultSet_OutputMessage	The response WSDL message for the OpenResultSet WSDL operation .

3.1.4.9.1.1 IAccessServiceSoap_OpenResultSet_InputMessage

The request **WSDL message** for the **OpenResultSet WSDL operation**.

The **SOAP action** value is:

```
http://schemas.microsoft.com/office/Access/2010/11/Server/WebServices/AccessServerInternalService/IAccessServiceSoap/OpenResultSet
```

The **SOAP body** contains the **OpenResultSet** element.

3.1.4.9.1.2 IAccessServiceSoap_OpenResultSet_OutputMessage

The response **WSDL message** for the **OpenResultSet WSDL operation**.

The **SOAP body** contains the **OpenResultSetResponse** element.

3.1.4.9.2 Elements

The following table summarizes the **XML schema** element definitions that are specific to this operation.

Element	Description
OpenResultSet	The input data for the OpenResultSet WSDL operation .

Element	Description
OpenResultSetResponse	The result data for the OpenResultSet WSDL operation.

3.1.4.9.2.1 OpenResultSet

The **OpenResultSet** element specifies the input data for the **OpenResultSet** WSDL operation.

```
<xs:element name="OpenResultSet" xmlns:xs="http://www.w3.org/2001/XMLSchema">
  <xs:complexType>
    <xs:sequence>
      <xs:element
        xmlns:tns="http://schemas.microsoft.com/office/Access/2010/11/Server/WebServices/AccessServer
        InternalService/" minOccurs="0" name="parameter" nillable="true"
        type="tns:CommandParameter"/>
      <xs:element
        xmlns:tns6="http://schemas.datacontract.org/2004/07/Microsoft.Office.Access.SharedClient"
        minOccurs="0" name="fields" nillable="true" type="tns6:FieldList"/>
      <xs:element minOccurs="0" name="restriction" nillable="true" type="xs:string"/>
      <xs:element
        xmlns:tns1="http://schemas.datacontract.org/2004/07/Microsoft.Office.Access.Services.Data"
        minOccurs="0" name="queryParameters" nillable="true" type="tns1:ArrayOfKeyValuePair"/>
      <xs:element minOccurs="0" name="sortExpression" nillable="true" type="xs:string"/>
      <xs:element
        xmlns:tns6="http://schemas.datacontract.org/2004/07/Microsoft.Office.Access.SharedClient"
        minOccurs="0" name="filter" nillable="true" type="tns6:FilterInfo"/>
      <xs:element minOccurs="0" name="source" nillable="true" type="xs:string"/>
      <xs:element minOccurs="0" name="startRowIndex" type="xs:int"/>
      <xs:element minOccurs="0" name="maximumRows" type="xs:int"/>
      <xs:element minOccurs="0" name="retrieveExactRowCount" type="xs:boolean"/>
      <xs:element minOccurs="0" name="stateless" type="xs:boolean"/>
      <xs:element minOccurs="0" name="userCookieId" type="ser:guid"/>
    </xs:sequence>
  </xs:complexType>
</xs:element>
```

parameter: A **CommandParameter**, as specified by section [2.2.4.3](#). MUST be present.

fields: A **FieldList** (section [2.2.4.44](#)) that specifies the **fields (2)** of the **Source** (section [3.1.1.1](#)), which was previously supplied as an input element to the **GetObjectSchema** operation (section [3.1.4.7.2.1](#)), for which data is to be retrieved.

restriction: A **string** representing a **CT_Expression** ([\[MS-AXL2\]](#) section 2.2.3.1) that specifies a restriction expression to be applied to the **result set**. Only rows in the **Source** that return "true" for this restriction expression are included in the result set.

queryParameters: An **ArrayOfKeyValuePair** (section [2.2.4.2](#)) that specifies the set of values for each **CT_Parameter** ([\[MS-AXL2\]](#) section 2.2.3.12) required in the **Source**. One value MUST be present for every **CT_Parameter** defined in the **Source**.

- The **Key** element of each of the **KeyValuePairs** (section [2.2.4.5](#)) in **queryParameters** matches the **Name** element of the **CT_Parameter**.
- The **Value** element of each of the **KeyValuePairs** specifies the value of the **Expression** element of the **CT_ParameterValue** ([\[MS-AXL2\]](#) section 2.2.3.16) in the correct data type.

sortExpression: A **string** ([\[XMLSCHEMA2\]](#) section 3.2.1) that specifies the sort order to apply when the protocol server retrieves data from the **database application**. If present and not empty, MUST contain an **Ordering** element, as specified by [\[MS-AXL2\]](#) section 2.2.1.2.

filter: A **FilterInfo** (section [2.2.4.8](#)) that specifies how the result set is to be filtered.

source: A **string** ([XMLSCHEMA2] section 3.2.1) that specifies an identifier for a result set. MUST be present. MUST contain an identifier that was previously supplied during the **session** as the **source** element for the input to the **GetObjectSchema** operation (section 3.1.4.7.2.1).

startRowIndex: An **int** ([XMLSCHEMA2] section 3.3.17) that specifies the index of the first row to return from the result set.

- MUST be nonnegative.
- MUST be zero to specify the first row.
- MUST be less than the number of rows in the result set.

maximumRows: An **int** ([XMLSCHEMA2] section 3.3.17) that specifies the maximum number of rows to return. MUST be non-negative.

retrieveExactRowCount: A **boolean** ([XMLSCHEMA2] section 3.2.2) that specifies whether the protocol server will return the exact row count in the **totalRowCount** element of **OpenResultSetResponse** (section [3.1.4.9.2.2](#)).

stateless: A **boolean** ([XMLSCHEMA2] section 3.2.2) that specifies whether to cache the requested data or not.

userCookieId: A **guid** (section [2.2.5.11](#)) that specifies an identifier for the operation. SHOULD be ignored by the protocol server.

3.1.4.9.2.2 OpenResultSetResponse

The **OpenResultSetResponse** element specifies the result data for the **OpenResultSet WSDL operation**.

```
<xs:element name="OpenResultSetResponse" xmlns:xs="http://www.w3.org/2001/XMLSchema">
  <xs:complexType>
    <xs:sequence>
      <xs:element
        xmlns:tns="http://schemas.microsoft.com/office/Access/2010/11/Server/WebServices/AccessServer
        InternalService/" minOccurs="0" name="OpenResultSetResult" nillable="true"
        type="tns:CommandResult"/>
      <xs:element minOccurs="0" name="tableXml" nillable="true" type="xs:string"/>
      <xs:element minOccurs="0" name="totalRowCount" type="xs:int"/>
      <xs:element minOccurs="0" name="cacheId" nillable="true" type="xs:string"/>
    </xs:sequence>
  </xs:complexType>
</xs:element>
```

OpenResultSetResult: A **CommandResult**, as specified in section [2.2.4.4](#). MUST be present.

tableXml: A **string** ([XMLSCHEMA2] section 3.2.1) that specifies **XML** containing the returned rows.

- MUST be present.
- MUST be a **DiffGram**, as specified by [\[MS-DSDIFFGRAM\]](#).
- The **root element** MUST be named "DataTable".

Each child of the "DocumentElement" child of the "Diffgram" child of the "DataTable" element MUST be named "Data".

totalRowCount: An **int** ([XMLSCHEMA2] section 3.3.17) that specifies the total number of rows in the **Source** (section [3.1.1.1](#)), which was previously supplied as an input element in the **GetObjectSchema** operation (section [3.1.4.7.2.1](#)).

cacheId: **cacheId** uniquely identifies a result set in the cache.

3.1.4.9.3 Complex Types

None.

3.1.4.9.4 Simple Types

None.

3.1.4.9.5 Attributes

None.

3.1.4.9.6 Groups

None.

3.1.4.9.7 Attribute Groups

None.

3.1.4.10 OpenSession

This operation creates a new **session**.

The following is the **WSDL** port type specification of the **OpenSession WSDL operation**.

```
<wsdl:operation name="OpenSession" xmlns:wsdl="http://schemas.xmlsoap.org/wsdl/">
  <wsdl:input
    wsaw:Action="http://schemas.microsoft.com/office/Access/2010/11/Server/WebServices/AccessServerInternalService/IAccessServiceSoap/OpenSession"
    message="tns:IAccessServiceSoap_OpenSession_InputMessage"
    xmlns:wsaw="http://www.w3.org/2006/05/addressing/wsdl"/>
  <wsdl:output
    wsaw:Action="http://schemas.microsoft.com/office/Access/2010/11/Server/WebServices/AccessServerInternalService/IAccessServiceSoap/OpenSessionResponse"
    message="tns:IAccessServiceSoap_OpenSession_OutputMessage"
    xmlns:wsaw="http://www.w3.org/2006/05/addressing/wsdl"/>
  <wsdl:fault
    wsaw:Action="http://schemas.microsoft.com/office/Access/2010/11/Server/WebServices/AccessServerInternalService/IAccessServiceSoap/OpenSessionAccessServerMessageFault"
    name="AccessServerMessageFault"
    message="tns:IAccessServiceSoap_OpenSession_AccessServerMessageFault_FaultMessage"
    xmlns:wsaw="http://www.w3.org/2006/05/addressing/wsdl"/>
</wsdl:operation>
```

The protocol client sends an **IAccessServiceSoap_OpenSession_InputMessage** (section [3.1.4.10.1.1](#)) request message and the protocol server responds with an **IAccessServiceSoap_OpenSession_OutputMessage** (section [3.1.4.10.1.2](#)) response message as follows:

- If the operation succeeds, the protocol server MUST return the **SessionIdentifier** (section [3.1.1.2](#)) for the newly created session in the response message to be used in any future operations against the newly created session. This **SessionIdentifier** MUST be returned in the **sessionId** element of the **OpenSessionResponse** element (section [3.1.4.10.2.2](#)).

- If an error occurs on the protocol server during this operation, the protocol server MUST respond with a **SOAP fault**, as specified in section [2.2.9](#).

3.1.4.10.1 Messages

The following table summarizes the set of **WSDL message** definitions that are specific to this operation.

Message	Description
IAccessServiceSoap_OpenSession_InputMessage	The request WSDL message for the OpenSession WSDL operation .
IAccessServiceSoap_OpenSession_OutputMessage	The response WSDL message for the OpenSession WSDL operation .

3.1.4.10.1.1 IAccessServiceSoap_OpenSession_InputMessage

The request **WSDL message** for the **OpenSession WSDL operation**.

The **SOAP action** value is:

```
http://schemas.microsoft.com/office/Access/2010/11/Server/WebServices/AccessServerInternalService/IAccessServiceSoap/OpenSession
```

The **SOAP body** contains the **OpenSession** element.

3.1.4.10.1.2 IAccessServiceSoap_OpenSession_OutputMessage

The response **WSDL message** for the **OpenSession WSDL operation**.

The **SOAP body** contains the **OpenSessionResponse** element.

3.1.4.10.2 Elements

The following table summarizes the **XML schema** element definitions that are specific to this operation.

Element	Description
OpenSession	The input data for the OpenSession WSDL operation .
OpenSessionResponse	The result data for the OpenSession WSDL operation .

3.1.4.10.2.1 OpenSession

The **OpenSession** element specifies the input data for the **OpenSession WSDL operation**.

```
<xs:element name="OpenSession" xmlns:xs="http://www.w3.org/2001/XMLSchema">
  <xs:complexType>
    <xs:sequence>
      <xs:element
        xmlns:tns="http://schemas.microsoft.com/office/Access/2010/11/Server/WebServices/AccessServer
```

```

InternalService/" minOccurs="0" name="parameter" nillable="true"
type="tns:CommandParameter"/>
  <xs:element
xmlns:tns="http://schemas.microsoft.com/office/Access/2010/11/Server/WebServices/AccessServer
InternalService/" minOccurs="0" name="cultureParameter" nillable="true"
type="tns:CultureCommandParameter"/>
  <xs:element minOccurs="0" name="userCookieId" type="ser:guid"/>
</xs:sequence>
</xs:complexType>
</xs:element>

```

parameter: A **CommandParameter**, as specified by section [2.2.4.3](#). MUST be present.

cultureParameter: A **CultureCommandParameter** (section [3.1.4.10.3.1](#)) that specifies **UI culture**, **data culture**, and **host data language** related information of the newly created **session**. MUST be present.

userCookieId: A **guid** (section [2.2.5.11](#)) that specifies an identifier for the operation. SHOULD be ignored by the protocol server.

3.1.4.10.2.2 OpenSessionResponse

The **OpenSessionResponse** element specifies the result data for the **OpenSession WSDL operation**.

```

<xs:element name="OpenSessionResponse" xmlns:xs="http://www.w3.org/2001/XMLSchema">
  <xs:complexType>
    <xs:sequence>
      <xs:element
xmlns:tns="http://schemas.microsoft.com/office/Access/2010/11/Server/WebServices/AccessServer
InternalService/" minOccurs="0" name="OpenSessionResult" nillable="true"
type="tns:CommandResult"/>
      <xs:element minOccurs="0" name="sessionId" nillable="true" type="xs:string"/>
    </xs:sequence>
  </xs:complexType>
</xs:element>

```

OpenSessionResult: A **CommandResult**, as specified by section [2.2.4.4](#). MUST be present.

sessionId: A **string** ([XMLSCHEMA2](#) section 3.2.1) that specifies the **SessionIdentifier** (section [3.1.1.2](#)) of the newly created **session**. MUST be present.

3.1.4.10.3 Complex Types

The following table summarizes the **XML schema** complex type definitions that are specific to this operation.

Complex type	Description
CultureCommandParameter	See section 3.1.4.10.3.1 .

3.1.4.10.3.1 CultureCommandParameter

Namespace:

<http://schemas.microsoft.com/office/Access/2010/11/Server/WebServices/AccessServerInternalService/>

The **CultureCommandParameter** complex type is used to specify **UI culture**, **data culture**, and **host data language** related information when creating a new **session**.

```
<xs:complexType name="CultureCommandParameter" xmlns:xs="http://www.w3.org/2001/XMLSchema">
  <xs:sequence>
    <xs:element minOccurs="0" name="DataCultureName" nillable="true" type="xs:string"/>
    <xs:element minOccurs="0" name="SharePointDataCultureName" nillable="true"
type="xs:string"/>
    <xs:element minOccurs="0" name="TimeZoneSerialization" nillable="true" type="xs:string"/>
    <xs:element minOccurs="0" name="UICultureName" nillable="true" type="xs:string"/>
  </xs:sequence>
</xs:complexType>
```

DataCultureName: A **string** ([XMLSCHEMA2] section 3.2.1) that specifies a language tag, as specified in [RFC1766], section 2, that specifies the data culture. The **DataCultureName** element:

- MUST be present.
- MUST NOT be empty.
- MUST NOT be longer than 32,768 characters.

The protocol server uses **SharePointDataCultureName** as a **fallback data culture** if **DataCultureName** is not supported.

SharePointDataCultureName: A **string** ([XMLSCHEMA2] section 3.2.1) that specifies a language tag, as specified in [RFC1766], section 2, that specifies the host data language. The **SharePointDataCultureName** element:

- MUST be present.
- MUST NOT be longer than 32,768 characters.

TimeZoneSerialization: A **string** ([XMLSCHEMA2] section 3.2.1) that specifies the time zone of the session. The **TimeZoneSerialization** element:

- MUST be present.
- MUST be exactly 73 characters long.
- MUST have the following layout, which is specified using **Augmented Backus-Naur Form (ABNF)**, as specified in [RFC2234]:

TimeZone	=	Bias "#" StandardDate "#" StandardBias "#" DaylightDate "#" DaylightBias
Bias	=	"+"\"-" 4DIGIT
StandardDate	=	Date %d84 Time
StandardBias	=	"+"\"-" 4DIGIT
DaylightDate	=	Date %d84 Time
DaylightBias	=	"+"\"-" 4DIGIT
Date	=	Year "-" Month "-" DayOfWeek "-" Day
Time	=	Hour ":" Minute ":" Second ":" Millisecond

TimeZone	=	Bias "#" StandardDate "#" StandardBias "#" DaylightDate "#" DaylightBias
Year	=	4DIGIT
Month	=	2DIGIT ; 01-12
DayOfWeek	=	2DIGIT ; 00-06 (Sunday-Saturday)
Day	=	2DIGIT ; 01-31
Hour	=	2DIGIT ; 00-23
Minute	=	2DIGIT ; 00-59
Second	=	2DIGIT ; 00-59
Millisecond	=	4DIGIT

The following restrictions MUST apply to the **TimeZoneSerialization** element:

- **Bias** MUST be the **time zone bias**.
- **StandardDate** MUST be the **time zone standard date**.
- **StandardBias** MUST be the **time zone standard bias**.
- **DaylightDate** MUST be the **time zone daylight date**.
- **DaylightBias** MUST be the **time zone daylight bias**.
- **Month** MUST be date-month, as specified in [\[RFC3339\]](#).
- **Day** MUST be date-mday, as specified in [RFC3339].
- **Hour** MUST be time-hour, as specified in [RFC3339].
- **Minute** MUST time-minute, as specified in [RFC3339].
- **Second** MUST be time-second, as specified in [RFC3339].

DayOfWeek MUST have one of the values in the following table.

Value	Meaning
00	Sunday
01	Monday
02	Tuesday
03	Wednesday
04	Thursday
05	Friday
06	Saturday

UICultureName: A **string** ([XMLSCHEMA2] section 3.2.1) that specifies a language tag, as specified in [RFC1766], section 2, that specifies the UI culture. The **UICultureName** element:

- MUST be present.
- MUST NOT be empty.
- MUST NOT be longer than 32,768 characters.
- If the language represented by **UICultureName** is not supported on the protocol server, the protocol server SHOULD fall back to some other supported language which is implementation-specific.

3.1.4.10.4 Simple Types

None.

3.1.4.10.5 Attributes

None.

3.1.4.10.6 Groups

None.

3.1.4.10.7 Attribute Groups

None.

3.1.4.11 UpdateData

This operation updates a **record** in an **Updatable Source** (section [3.1.1.1](#)) in the **database application** and also updates the row in the **result set**.

The following is the **WSDL** port type specification of the **UpdateData WSDL operation**.

```
<wsdl:operation name="UpdateData" xmlns:wsdl="http://schemas.xmlsoap.org/wsdl/">
  <wsdl:input
    wsaw:Action="http://schemas.microsoft.com/office/Access/2010/11/Server/WebServices/AccessServ
    erInternalService/IAccessServiceSoap/UpdateData"
    message="tns:IAccessServiceSoap_UpdateData_InputMessage"
    xmlns:wsaw="http://www.w3.org/2006/05/addressing/wsdl"/>
  <wsdl:output
    wsaw:Action="http://schemas.microsoft.com/office/Access/2010/11/Server/WebServices/AccessServ
    erInternalService/IAccessServiceSoap/UpdateDataResponse"
    message="tns:IAccessServiceSoap_UpdateData_OutputMessage"
    xmlns:wsaw="http://www.w3.org/2006/05/addressing/wsdl"/>
  <wsdl:fault
    wsaw:Action="http://schemas.microsoft.com/office/Access/2010/11/Server/WebServices/AccessServ
    erInternalService/IAccessServiceSoap/UpdateDataAccessServerMessageFault"
    name="AccessServerMessageFault"
    message="tns:IAccessServiceSoap_UpdateData_AccessServerMessageFault_FaultMessage"
    xmlns:wsaw="http://www.w3.org/2006/05/addressing/wsdl"/>
</wsdl:operation>
```

The protocol client sends an **IAccessServiceSoap_UpdateData_InputMessage** (section [3.1.4.11.1.1](#)) request message and the protocol server responds with an

IAccessServiceSoap_UpdateData_OutputMessage (section [3.1.4.11.1.2](#)) response message as follows:

- The protocol server attempts to update the record in the **Updatable Source**, as specified in section 3.1.1.1, which has a **primary key** equal to the **Key** element of the first **KeyValuePair** (section [2.2.4.5](#)) of the **keys** input element (section [3.1.4.11.2.1](#)).
- If the columns in the result set specified by the **Key** elements of the **KeyValuePair** elements of the **oldValues** element (section 3.1.4.11.2.1) contain data different from what is specified by the respective **Value** elements of the **KeyValuePair** elements of the **oldValues**, a **SOAP fault** MUST be returned.
- If the record was successfully updated, the protocol server retrieves the updated record from the database application and updates the row in result set with a primary key equal to the primary key of the updated record with its columns filled in as specified by the corresponding columns of the retrieved record. The protocol server then returns the updated row to the protocol client.
- In the event of an application error on the protocol server during this operation, a SOAP fault is returned, as specified in section [2.2.9](#). The **Id** element of the **AccessServerMessage** (section [2.2.4.1](#)) MUST be one of the values specified in section [2.2.9.1](#), or one of the values specified in section [2.2.9.2](#), or one of the values specified in section [2.2.9.3](#), or one of the values specified in the following table.

Identifier	Description
WriteRecordsPermissionsFailure	See section 2.2.5.3 .
DataException_ConflictsEncounteredWhileUpdatingData	See section 2.2.5.3 .
DataException_DeleteConflict	See section 2.2.5.3 .

3.1.4.11.1 Messages

The following table summarizes the set of **WSDL message** definitions that are specific to this operation.

Message	Description
IAccessServiceSoap_UpdateData_InputMessage	The request WSDL message for the UpdateData WSDL operation .
IAccessServiceSoap_UpdateData_OutputMessage	The response WSDL message for the UpdateData WSDL operation .

3.1.4.11.1.1 IAccessServiceSoap_UpdateData_InputMessage

The request **WSDL message** for the **UpdateData WSDL operation**.

The **SOAP action** value is:

```
http://schemas.microsoft.com/office/Access/2010/11/Server/WebServices/AccessServerInternalService/IAccessServiceSoap/UpdateData
```

The **SOAP body** contains the **UpdateData** element.

3.1.4.11.1.2 IAccessServiceSoap_UpdateData_OutputMessage

The response **WSDL message** for the **UpdateData WSDL operation**.

The **SOAP body** contains the **UpdateDataResponse** element.

3.1.4.11.2 Elements

The following table summarizes the **XML schema** element definitions that are specific to this operation.

Element	Description
UpdateData	The input data for the UpdateData WSDL operation .
UpdateDataResponse	The result data for the UpdateData WSDL operation .

3.1.4.11.2.1 UpdateData

The **UpdateData** element specifies the input data for the **UpdateData WSDL operation**.

```
<xs:element name="UpdateData" xmlns:xs="http://www.w3.org/2001/XMLSchema">
  <xs:complexType>
    <xs:sequence>
      <xs:element
        xmlns:tns="http://schemas.microsoft.com/office/Access/2010/11/Server/WebServices/AccessServer
        InternalService/" minOccurs="0" name="parameter" nillable="true"
        type="tns:CommandParameter"/>
      <xs:element minOccurs="0" name="cacheId" nillable="true" type="xs:string"/>
      <xs:element
        xmlns:tns1="http://schemas.datacontract.org/2004/07/Microsoft.Office.Access.Services.Data"
        minOccurs="0" name="keys" nillable="true" type="tns1:ArrayOfKeyValuePair"/>
      <xs:element
        xmlns:tns1="http://schemas.datacontract.org/2004/07/Microsoft.Office.Access.Services.Data"
        minOccurs="0" name="values" nillable="true" type="tns1:ArrayOfKeyValuePair"/>
      <xs:element
        xmlns:tns1="http://schemas.datacontract.org/2004/07/Microsoft.Office.Access.Services.Data"
        minOccurs="0" name="oldValues" nillable="true" type="tns1:ArrayOfKeyValuePair"/>
      <xs:element minOccurs="0" name="userCookieId" type="ser:guid"/>
    </xs:sequence>
  </xs:complexType>
</xs:element>
```

parameter: A **CommandParameter**, as specified in section [2.2.4.3](#). MUST be present.

cacheId: **cacheId** uniquely identifies a result set in the cache.

keys: An **ArrayOfKeyValuePair** (section [2.2.4.2](#)) that specifies the row to update.

- MUST be present, and MUST contain exactly one **KeyValuePair**.

The **Key** element of the **KeyValuePair** MUST contain a **primary key** value for a row in the **result set**.

values: An **ArrayOfKeyValuePair** (section [2.2.4.2](#)) that specifies the **fields (2)** and their new values which are to be inserted in the **record** identified by **keys** element. Each **Key** element specifies the name of a column in the result set, and the corresponding **Value** element contains the data for that column in the row.

- MUST be present.
- MUST contain at least one **KeyValuePair** (section [2.2.4.5](#)).
- For each **KeyValuePair**:
 - The **Value** element MUST be the correct **data type** for the column in the result set.
 - The **Value** element MUST either be empty and with the **nil** ([XMLSCHEMA2] section 2.6.2) attribute set to "true" or have the **type** ([XMLSCHEMA2] section 2.6.1) attribute set to one of the following:
 - **boolean** ([XMLSCHEMA2] section 3.2.2)
 - **datetime** ([XMLSCHEMA2] section 3.2.7)
 - **string** ([XMLSCHEMA2] section 3.2.1)
 - **int** ([XMLSCHEMA2] section 3.3.17)
 - **decimal** ([XMLSCHEMA2] section 3.2.3)
 - **double** ([XMLSCHEMA2] section 3.2.5)

oldValues: An **ArrayOfKeyValuePair** (section 2.2.4.2) that specifies the fields (2) and their original values in the record identified by **keys** element. Each **Key** element specifies the name of a column in the result set, and the corresponding **Value** element contains the value of the column in the row prior to the update operation.

- MUST be present.
- MUST contain at least one **KeyValuePair** (section 2.2.4.5).
- For each **KeyValuePair**:
 - The **Value** element MUST be the correct data type for the column in the result set.
 - The **Value** element MUST either be empty and with the **nil** ([XMLSCHEMA2] section 2.6.2) attribute set to "true" or have the **type** ([XMLSCHEMA2] section 2.6.1) attribute set to one of the following:
 - **boolean** ([XMLSCHEMA2] section 3.2.2)
 - **datetime** ([XMLSCHEMA2] section 3.2.7)
 - **string** ([XMLSCHEMA2] section 3.2.1)
 - **int** ([XMLSCHEMA2] section 3.3.17)
 - **decimal** ([XMLSCHEMA2] section 3.2.3)
 - **double** ([XMLSCHEMA2] section 3.2.5)

userCookieId: A **guid** (section [2.2.5.11](#)) that specifies an identifier for the operation. SHOULD be ignored by the protocol server.

3.1.4.11.2.2 UpdateDataResponse

The **UpdateDataResponse** element specifies the result data for the **UpdateData WSDL operation**.

```
<xs:element name="UpdateDataResponse" xmlns:xs="http://www.w3.org/2001/XMLSchema">
  <xs:complexType>
```

```

    <xs:sequence>
      <xs:element
        xmlns:tns="http://schemas.microsoft.com/office/Access/2010/11/Server/WebServices/AccessServer
        InternalService/" minOccurs="0" name="UpdateDataResult" nillable="true"
        type="tns:CommandResult"/>
      <xs:element minOccurs="0" name="updatedTableXml" nillable="true" type="xs:string"/>
    </xs:sequence>
  </xs:complexType>
</xs:element>

```

UpdateDataResult: A **CommandResult**, as specified in section [2.2.4.4](#). MUST be present.

updatedTableXml: A **string** ([\[XMLSCHEMA2\]](#) section 3.2.1) that specifies the **XML** containing the content of the returned row, as specified for the **tableXml** element of the **OpenResultSetResponse** element (section [3.1.4.9.2.2](#)).

3.1.4.11.3 Complex Types

None.

3.1.4.11.4 Simple Types

None.

3.1.4.11.5 Attributes

None.

3.1.4.11.6 Groups

None.

3.1.4.11.7 Attribute Groups

None.

3.1.4.12 AddFirewallRule

This operation adds a **FirewallRule** ([\[MS-AADT\]](#) section 2.2.4.7) to the database application.

The following is the **WSDL** port type specification of the **AddFirewallRule WSDL operation**.

```

<wsdl:operation name="AddFirewallRule" xmlns:wsdl="http://schemas.xmlsoap.org/wsdl/">
  <wsdl:input
    wsaw:Action="http://schemas.microsoft.com/office/Access/2010/11/Server/WebServices/AccessServer
    erInternalService/IAccessServiceSoap/AddFirewallRule"
    message="tns:IAccessServiceSoap_AddFirewallRule_InputMessage"
    xmlns:wsaw="http://www.w3.org/2006/05/addressing/wsdl"/>
  <wsdl:output
    wsaw:Action="http://schemas.microsoft.com/office/Access/2010/11/Server/WebServices/AccessServer
    erInternalService/IAccessServiceSoap/AddFirewallRuleResponse"
    message="tns:IAccessServiceSoap_AddFirewallRule_OutputMessage"
    xmlns:wsaw="http://www.w3.org/2006/05/addressing/wsdl"/>
  <wsdl:fault
    wsaw:Action="http://schemas.microsoft.com/office/Access/2010/11/Server/WebServices/AccessServer
    erInternalService/IAccessServiceSoap/AddFirewallRuleAccessServerMessageFault"
    name="AccessServerMessageFault"
    message="tns:IAccessServiceSoap_AddFirewallRule_AccessServerMessageFault_FaultMessage"
    xmlns:wsaw="http://www.w3.org/2006/05/addressing/wsdl"/>
</wsdl:operation>

```

The protocol client sends an **IAccessServiceSoap_AddFirewallRule_InputMessage** (section [3.1.4.12.1.1](#)) request message and the protocol server responds with an **IAccessServiceSoap_AddFirewallRule_OutputMessage** (section [3.1.4.12.1.2](#)) response message as follows:

- If an error occurs on the protocol server during this operation, the protocol server MUST respond with a **SOAP fault**, as specified in section [2.2.9](#).
- Otherwise, the protocol server MUST respond with an **IAccessServiceSoap_AddFirewallRule_OutputMessage** response message that contains information about the **FirewallRule** ([MS-AADT] section 2.2.4.7) which was added to the **database application**.

3.1.4.12.1 Messages

The following table summarizes the set of **WSDL message** definitions that are specific to this operation.

Message	Description
IAccessServiceSoap_AddFirewallRule_InputMessage	The request WSDL message for the AddFirewallRule WSDL operation .
IAccessServiceSoap_AddFirewallRule_OutputMessage	The response WSDL message for the AddFirewallRule WSDL operation.

3.1.4.12.1.1 IAccessServiceSoap_AddFirewallRule_InputMessage

The request **WSDL message** for the **AddFirewallRule WSDL operation**.

The **SOAP action** value is:

```
http://schemas.microsoft.com/office/Access/2010/11/Server/WebServices/AccessServerInternalService/IAccessServiceSoap/AddFirewallRule
```

The **SOAP body** contains the **AddFirewallRule** element.

3.1.4.12.1.2 IAccessServiceSoap_AddFirewallRule_OutputMessage

The response **WSDL message** for the **AddFirewallRule WSDL operation**.

The **SOAP body** contains the **AddFirewallRuleResponse** element.

3.1.4.12.2 Elements

The following table summarizes the **XML schema** element definitions that are specific to this operation.

Element	Description
AddFirewallRule	The input data for the AddFirewallRule WSDL operation .
AddFirewallRuleResponse	The result data for the AddFirewallRule WSDL operation.

3.1.4.12.2.1 AddFirewallRule

The **AddFirewallRule** element specifies the input data for the **AddFirewallRule WSDL operation**.

```
<xs:element name="AddFirewallRule" xmlns:xs="http://www.w3.org/2001/XMLSchema">
  <xs:complexType>
    <xs:sequence>
      <xs:element
        xmlns:tns="http://schemas.microsoft.com/office/Access/2010/11/Server/WebServices/AccessServer
        InternalService/" minOccurs="0" name="commandParameter" nillable="true"
        type="tns:CommandParameter"/>
      <xs:element
        xmlns:tns5="http://schemas.datacontract.org/2004/07/Microsoft.Office.Access.Services.WebServi
        ce" minOccurs="0" name="parameters" nillable="true" type="tns5:AddFirewallRuleParameters"/>
      <xs:element minOccurs="0" name="userCookieId" type="ser:guid"/>
    </xs:sequence>
  </xs:complexType>
</xs:element>
```

commandParameter: A **CommandParameter**, as specified in section [2.2.4.3](#). MUST be present.

parameters: An **AddFirewallRuleParameters** (section [3.1.4.12.3.1](#)) that specifies the IP range for which **FirewallRules** ([\[MS-AADT\]](#) section 2.2.4.7) are to be created in the **database application**. MUST be present.

userCookieId: A **guid** (section [2.2.5.11](#)) that specifies an identifier for the operation. SHOULD be ignored by the protocol server.

3.1.4.12.2.2 AddFirewallRuleResponse

The **AddFirewallRuleResponse** element specifies the result data for the **AddFirewallRule WSDL operation**.

```
<xs:element name="AddFirewallRuleResponse" xmlns:xs="http://www.w3.org/2001/XMLSchema">
  <xs:complexType>
    <xs:sequence>
      <xs:element
        xmlns:tns="http://schemas.microsoft.com/office/Access/2010/11/Server/WebServices/AccessServer
        InternalService/" minOccurs="0" name="AddFirewallRuleResult" nillable="true"
        type="tns:CommandResult"/>
      <xs:element
        xmlns:tns5="http://schemas.datacontract.org/2004/07/Microsoft.Office.Access.Services.WebServi
        ce" minOccurs="0" name="result" nillable="true" type="tns5:AddFirewallRuleResult"/>
    </xs:sequence>
  </xs:complexType>
</xs:element>
```

AddFirewallRuleResult: A **CommandResult**, as specified in section [2.2.4.4](#). MUST be present.

result: An **AddFirewallRuleResult** (section [2.2.4.59](#)) that specifies the **FirewallRule** ([\[MS-AADT\]](#) section 2.2.4.7) name if adding **FirewallRule** in **database application** was successful. MUST be present.

3.1.4.12.3 Complex Types

The following table summarizes the **XML schema** complex type definitions that are specific to this operation.

Complex type	Description
AddFirewallRuleParameters	See section 3.1.4.12.3.1 .

3.1.4.12.3.1 AddFirewallRuleParameters

Namespace: http://schemas.datacontract.org/2004/07/Microsoft.Office.Access.Services.WebService

The **AddFirewallRuleParameters** complex type specifies the input data for the **AddFirewallRule** protocol operation.

```
<xs:complexType name="AddFirewallRuleParameters" xmlns:xs="http://www.w3.org/2001/XMLSchema">
  <xs:complexContent mixed="false">
    <xs:extension base="tns5:ServiceParameters">
      <xs:sequence>
        <xs:element minOccurs="0" name="EndIPAddress" nillable="true" type="xs:string"/>
        <xs:element minOccurs="0" name="ProtocolVersion" nillable="true" type="xs:string"/>
        <xs:element minOccurs="0" name="StartIPAddress" nillable="true" type="xs:string"/>
      </xs:sequence>
    </xs:extension>
  </xs:complexContent>
</xs:complexType>
```

EndIPAddress: See description of **EndIPAddress** ([\[MS-AADT\]](#) section 3.1.4.10.3.1)

ProtocolVersion: See description of **ProtocolVersion** ([\[MS-AADT\]](#) section 3.1.4.10.3.1)

StartIPAddress: See description of **StartIPAddress** ([\[MS-AADT\]](#) section 3.1.4.10.3.1)

3.1.4.12.4 Simple Types

None.

3.1.4.12.5 Attributes

None.

3.1.4.12.6 Groups

None.

3.1.4.12.7 Attribute Groups

None.

3.1.4.13 CreateAccessObject

This operation triggers the creation of an object in a **database application**.

The following is the **WSDL** port type specification of the **CreateAccessObject WSDL operation**.

```
<wsdl:operation name="CreateAccessObject" xmlns:wsdl="http://schemas.xmlsoap.org/wsdl/">
  <wsdl:input
    wsaw:Action="http://schemas.microsoft.com/office/Access/2010/11/Server/WebServices/AccessServ
    erInternalService/IAccessServiceSoap/CreateAccessObject"
    message="tns:IAccessServiceSoap_CreateAccessObject_InputMessage"
    xmlns:wsaw="http://www.w3.org/2006/05/addressing/wsdl"/>
```

```

    <wsdl:output
wsaw:Action="http://schemas.microsoft.com/office/Access/2010/11/Server/WebServices/AccessServ
erInternalService/IAccessServiceSoap/CreateAccessObjectResponse"
message="tns:IAccessServiceSoap_CreateAccessObject_OutputMessage"
xmlns:wsaw="http://www.w3.org/2006/05/addressing/wsdl"/>
    <wsdl:fault
wsaw:Action="http://schemas.microsoft.com/office/Access/2010/11/Server/WebServices/AccessServ
erInternalService/IAccessServiceSoap/CreateAccessObjectAccessServerMessageFault"
name="AccessServerMessageFault"
message="tns:IAccessServiceSoap_CreateAccessObject_AccessServerMessageFault_FaultMessage"
xmlns:wsaw="http://www.w3.org/2006/05/addressing/wsdl"/>
</wsdl:operation>

```

The protocol client sends an **IAccessServiceSoap_CreateAccessObject_InputMessage** (section [3.1.4.13.1.1](#)) request message and the protocol server responds with an **IAccessServiceSoap_CreateAccessObject_OutputMessage** (section [3.1.4.13.1.2](#)) response message as follows:

- If an error occurs on the protocol server during this operation, the protocol server MUST respond with a **SOAP fault**, as specified by section [2.2.9](#).
- Otherwise, the protocol server MUST respond with an **IAccessServiceSoap_CreateAccessObject_OutputMessage** response message that contains information about the newly created object, as specified by **CreateResult** (section [3.1.4.13.3.3](#)).

3.1.4.13.1 Messages

The following table summarizes the set of **WSDL message** definitions that are specific to this operation.

Message	Description
IAccessServiceSoap_CreateAccessObject_InputMessage	The request WSDL message for the CreateAccessObject WSDL operation .
IAccessServiceSoap_CreateAccessObject_OutputMessage	The response WSDL message for the CreateAccessObject WSDL operation .

3.1.4.13.1.1 IAccessServiceSoap_CreateAccessObject_InputMessage

The request **WSDL message** for the **CreateAccessObject WSDL operation**.

The **SOAP action** value is:

```

http://schemas.microsoft.com/office/Access/2010/11/Server/WebServices/AccessServerInternalSer
vice/IAccessServiceSoap/CreateAccessObject

```

The **SOAP body** contains the **CreateAccessObject** element.

3.1.4.13.1.2 IAccessServiceSoap_CreateAccessObject_OutputMessage

The response **WSDL message** for the **CreateAccessObject WSDL operation**.

The **SOAP body** contains the **CreateAccessObjectResponse** element.

3.1.4.13.2 Elements

The following table summarizes the **XML schema** element definitions that are specific to this operation.

Element	Description
CreateAccessObject	The input data for the CreateAccessObject WSDL operation .
CreateAccessObjectResponse	The result data for the CreateAccessObject WSDL operation .

3.1.4.13.2.1 CreateAccessObject

The **CreateAccessObject** element specifies the input data for the **CreateAccessObject WSDL operation**.

```
<xs:element name="CreateAccessObject" xmlns:xs="http://www.w3.org/2001/XMLSchema">
  <xs:complexType>
    <xs:sequence>
      <xs:element
        xmlns:tns="http://schemas.microsoft.com/office/Access/2010/11/Server/WebServices/AccessServerInternalService/" minOccurs="0" name="commandParameter" nillable="true"
        type="tns:CommandParameter"/>
      <xs:element
        xmlns:tns5="http://schemas.datacontract.org/2004/07/Microsoft.Office.Access.Services.WebService" minOccurs="0" name="parameters" nillable="true" type="tns5:CreateParameters"/>
      <xs:element minOccurs="0" name="userCookieId" type="ser:guid"/>
    </xs:sequence>
  </xs:complexType>
</xs:element>
```

commandParameter: A **CommandParameter**, as specified in section [2.2.4.3](#). MUST be present.

parameters: A **CreateParameters** (section [3.1.4.13.3.2](#)) that specifies the information that the protocol server needs to create an object. MUST be present.

userCookieId: A **guid** (section [2.2.5.11](#)) that specifies an identifier for the operation.

3.1.4.13.2.2 CreateAccessObjectResponse

The **CreateAccessObjectResponse** element specifies the result data for the **CreateAccessObject WSDL operation**.

```
<xs:element name="CreateAccessObjectResponse" xmlns:xs="http://www.w3.org/2001/XMLSchema">
  <xs:complexType>
    <xs:sequence>
      <xs:element
        xmlns:tns="http://schemas.microsoft.com/office/Access/2010/11/Server/WebServices/AccessServerInternalService/" minOccurs="0" name="CreateAccessObjectResult" nillable="true"
        type="tns:CommandResult"/>
      <xs:element
        xmlns:tns5="http://schemas.datacontract.org/2004/07/Microsoft.Office.Access.Services.WebService" minOccurs="0" name="result" nillable="true" type="tns5:CreateResult"/>
    </xs:sequence>
  </xs:complexType>
</xs:element>
```

CreateAccessObjectResult: A **CommandResult**, as specified in section [2.2.4.4](#). MUST be present.

result: A **CreateResult** element (section [3.1.4.13.3.3](#)) that specifies information about a newly created object for the protocol client to use.

3.1.4.13.3 Complex Types

The following table summarizes the **XML schema** complex type definitions that are specific to this operation.

Complex type	Description
ArrayOfParameterObject	A collection of ParameterObject .
CreateParameters	Specifies information needed by the protocol server to create objects.
CreateResult	Specifies objects created by the protocol server.
ParameterObject	Specifies information about an object that is to be created.
ParameterObjectList	Specifies objects to be created.

3.1.4.13.3.1 ArrayOfParameterObject

Namespace: <http://schemas.datacontract.org/2004/07/Microsoft.Office.Access.Services.WebService>

This complex type is a collection of **ParameterObject** (section [3.1.4.13.3.4](#)), which specifies information needed by the protocol server to create objects.

```
<xs:complexType name="ArrayOfParameterObject" xmlns:xs="http://www.w3.org/2001/XMLSchema">
  <xs:sequence>
    <xs:element minOccurs="0" maxOccurs="unbounded" name="ParameterObject" nillable="true"
type="tns5:ParameterObject"/>
  </xs:sequence>
</xs:complexType>
```

ParameterObject: A **ParameterObject** complex type, as specified in section 3.1.4.13.3.4. **MUST** be present.

3.1.4.13.3.2 CreateParameters

Namespace: <http://schemas.datacontract.org/2004/07/Microsoft.Office.Access.Services.WebService>

The **CreateParameters** complex type specifies the information that the protocol server needs to create the specified objects in a **database application**.

```
<xs:complexType name="CreateParameters" xmlns:xs="http://www.w3.org/2001/XMLSchema">
  <xs:complexContent mixed="false">
    <xs:extension base="tns5:ServiceParameters">
      <xs:sequence>
        <xs:element minOccurs="0" name="ParameterObjects" nillable="true"
type="tns5:ParameterObjectList"/>
        <xs:element minOccurs="0" name="ProtocolVersion" nillable="true" type="xs:string"/>
      </xs:sequence>
    </xs:extension>
  </xs:complexContent>
</xs:complexType>
```

ParameterObjects: Specifies the objects to be created. **MUST** be present.

ProtocolVersion: MUST be present. See description of **ProtocolVersion** ([\[MS-AADT\]](#) section 3.1.4.1.3.1)

3.1.4.13.3.3 CreateResult

Namespace: <http://schemas.datacontract.org/2004/07/Microsoft.Office.Access.Services.WebService>

The **CreateResult** complex type specifies the object and possible dependent object or objects that were created in response to the request from the protocol client.

```
<xs:complexType name="CreateResult" xmlns:xs="http://www.w3.org/2001/XMLSchema">
  <xs:complexContent mixed="false">
    <xs:extension base="tns5:ServiceResult">
      <xs:sequence>
        <xs:element minOccurs="0" name="Error" nillable="true" type="tns5:ServiceError"/>
        <xs:element minOccurs="0" name="Objects" nillable="true"
type="tns5:AccessObjectList"/>
        <xs:element minOccurs="0" name="RefreshRequired" type="xs:boolean"/>
      </xs:sequence>
    </xs:extension>
  </xs:complexContent>
</xs:complexType>
```

Error: See description of **Error** ([\[MS-AADT\]](#) section 3.1.4.1.3.2)

Objects: MUST be present. See description of **Objects** ([\[MS-AADT\]](#) section 3.1.4.1.3.2)

RefreshRequired: See description of **RefreshRequired** ([\[MS-AADT\]](#) section 3.1.4.1.3.2)

3.1.4.13.3.4 ParameterObject

Namespace: <http://schemas.datacontract.org/2004/07/Microsoft.Office.Access.Services.WebService>

The **ParameterObject** complex type specifies the information that the protocol server needs to create an object.

```
<xs:complexType name="ParameterObject" xmlns:xs="http://www.w3.org/2001/XMLSchema">
  <xs:sequence>
    <xs:element minOccurs="0" name="BodyString" nillable="true" type="xs:string"/>
    <xs:element minOccurs="0" name="Description" nillable="true" type="xs:string"/>
    <xs:element minOccurs="0" name="Name" nillable="true" type="xs:string"/>
    <xs:element
xmlns:q1="http://schemas.datacontract.org/2004/07/Microsoft.Office.Access.Services"
minOccurs="0" name="ObjectType" type="q1:AccessObjectType"/>
  </xs:sequence>
</xs:complexType>
```

BodyString: A **string** ([\[XMLSCHEMA2\]](#) section 3.2.1) that represents the **XML element** defining the object to create, as described by the **Body** element of **ParameterObject** ([\[MS-AADT\]](#) section 3.1.4.1.3.4).

Description: See description of **Description** ([\[MS-AADT\]](#) section 3.1.4.1.3.4)

Name: MUST be present. See description of **Name** ([\[MS-AADT\]](#) section 3.1.4.1.3.4)

ObjectType: See description of **ObjectType** ([\[MS-AADT\]](#) section 3.1.4.1.3.4)

3.1.4.13.3.5 ParameterObjectList

Namespace: <http://schemas.datacontract.org/2004/07/Microsoft.Office.Access.Services.WebService>

The **ParameterObjectList** complex type specifies an array of objects that are to be created in a **database application**.

```
<xs:complexType name="ParameterObjectList" xmlns:xs="http://www.w3.org/2001/XMLSchema">
  <xs:sequence>
    <xs:element minOccurs="0" name="ParameterObjects" nillable="true"
      type="tns:ArrayOfParameterObject"/>
  </xs:sequence>
</xs:complexType>
```

ParameterObjects: Specifies information about objects to be created. MUST be present.

3.1.4.13.4 Simple Types

None.

3.1.4.13.5 Attributes

None.

3.1.4.13.6 Groups

None.

3.1.4.13.7 Attribute Groups

None.

3.1.4.14 CreatePackage

This operation triggers creation of a package that represents a **database application**, including its objects and data. The package can be retrieved by using the **GetPackage** operation (section [3.1.4.34](#)).

The following is the **WSDL** port type specification of the **CreatePackage WSDL operation**.

```
<wsdl:operation name="CreatePackage" xmlns:wsdl="http://schemas.xmlsoap.org/wsdl/">
  <wsdl:input
    wsaw:Action="http://schemas.microsoft.com/office/Access/2010/11/Server/WebServices/AccessServerInternalService/IAccessServiceSoap/CreatePackage"
    message="tns:IAccessServiceSoap_CreatePackage_InputMessage"
    xmlns:wsaw="http://www.w3.org/2006/05/addressing/wsdl"/>
  <wsdl:output
    wsaw:Action="http://schemas.microsoft.com/office/Access/2010/11/Server/WebServices/AccessServerInternalService/IAccessServiceSoap/CreatePackageResponse"
    message="tns:IAccessServiceSoap_CreatePackage_OutputMessage"
    xmlns:wsaw="http://www.w3.org/2006/05/addressing/wsdl"/>
  <wsdl:fault
    wsaw:Action="http://schemas.microsoft.com/office/Access/2010/11/Server/WebServices/AccessServerInternalService/IAccessServiceSoap/CreatePackageAccessServerMessageFault"
    name="AccessServerMessageFault"
    message="tns:IAccessServiceSoap_CreatePackage_AccessServerMessageFault_FaultMessage"
    xmlns:wsaw="http://www.w3.org/2006/05/addressing/wsdl"/>
</wsdl:operation>
```

The protocol client sends an **IAccessServiceSoap_CreatePackage_InputMessage** (section [3.1.4.14.1.1](#)) request message and the protocol server responds with a **IAccessServiceSoap_CreatePackage_OutputMessage** (section [3.1.4.14.1.2](#)) response message as follows:

- If an error occurs on the protocol server during this operation, the protocol server MUST respond with a **SOAP fault**, as specified by section [2.2.9](#).
- Otherwise, the protocol server MUST respond with a **IAccessServiceSoap_CreatePackage_OutputMessage** response message that contains an identifier that can be used to retrieve the package.

3.1.4.14.1 Messages

The following table summarizes the set of **WSDL message** definitions that are specific to this operation.

Message	Description
IAccessServiceSoap_CreatePackage_InputMessage	The request WSDL message for the CreatePackage WSDL operation .
IAccessServiceSoap_CreatePackage_OutputMessage	The response WSDL message for the CreatePackage WSDL operation .

3.1.4.14.1.1 IAccessServiceSoap_CreatePackage_InputMessage

The request **WSDL message** for the **CreatePackage WSDL operation**.

The **SOAP action** value is:

```
http://schemas.microsoft.com/office/Access/2010/11/Server/WebServices/AccessServerInternalService/IAccessServiceSoap/CreatePackage
```

The **SOAP body** contains the **CreatePackage** element.

3.1.4.14.1.2 IAccessServiceSoap_CreatePackage_OutputMessage

The response **WSDL message** for the **CreatePackage WSDL operation**.

The **SOAP body** contains the **CreatePackageResponse** element.

3.1.4.14.2 Elements

The following table summarizes the **XML schema** element definitions that are specific to this operation.

Element	Description
CreatePackage	The input data for the CreatePackage WSDL operation .
CreatePackageResponse	The result data for the CreatePackage WSDL operation .

3.1.4.14.2.1 CreatePackage

The **CreatePackage** element specifies the input data for the **CreatePackage WSDL operation**.

```
<xs:element name="CreatePackage" xmlns:xs="http://www.w3.org/2001/XMLSchema">
```

```

<xs:complexType>
  <xs:sequence>
    <xs:element
xmlns:tns="http://schemas.microsoft.com/office/Access/2010/11/Server/WebServices/AccessServer
InternalService/" minOccurs="0" name="commandParameter" nillable="true"
type="tns:CommandParameter"/>
    <xs:element
xmlns:tns5="http://schemas.datacontract.org/2004/07/Microsoft.Office.Access.Services.WebServi
ce" minOccurs="0" name="parameters" nillable="true" type="tns5:CreatePackageParameters"/>
      <xs:element minOccurs="0" name="userCookieId" type="ser:guid"/>
    </xs:sequence>
  </xs:complexType>
</xs:element>

```

commandParameter: A **CommandParameter**, as specified in section [2.2.4.3](#). MUST be present.

parameters: A **CreatePackageParameters** element (section [3.1.4.14.3.1](#)) that specifies the information the protocol server needs to create a package. MUST be present.

userCookieId: A **guid** (section [2.2.5.11](#)) that specifies an identifier for the operation. SHOULD be ignored by the protocol server.

3.1.4.14.2.2 CreatePackageResponse

The **CreatePackageResponse** element specifies the result data for the **CreatePackage WSDL operation**.

```

<xs:element name="CreatePackageResponse" xmlns:xs="http://www.w3.org/2001/XMLSchema">
  <xs:complexType>
    <xs:sequence>
      <xs:element
xmlns:tns="http://schemas.microsoft.com/office/Access/2010/11/Server/WebServices/AccessServer
InternalService/" minOccurs="0" name="CreatePackageResult" nillable="true"
type="tns:CommandResult"/>
      <xs:element
xmlns:tns5="http://schemas.datacontract.org/2004/07/Microsoft.Office.Access.Services.WebServi
ce" minOccurs="0" name="result" nillable="true" type="tns5:CreatePackageResult"/>
    </xs:sequence>
  </xs:complexType>
</xs:element>

```

CreatePackageResult: A **CommandResult**, as specified in section [2.2.4.4](#). MUST be present.

result: A **CreatePackageResult** element (section [3.1.4.14.3.2](#)) that contains an identifier of a package.

3.1.4.14.3 Complex Types

The following table summarizes the **XML schema** complex type definitions that are specific to this operation.

Complex type	Description
CreatePackageParameters	Specifies information about the package.
CreatePackageResult	Contains the identifier of the requested package.

3.1.4.14.3.1 CreatePackageParameters

Namespace: http://schemas.datacontract.org/2004/07/Microsoft.Office.Access.Services.WebService

The **CreatePackageParameters** complex type specifies the information that the protocol server needs to create the package.

```
<xs:complexType name="CreatePackageParameters" xmlns:xs="http://www.w3.org/2001/XMLSchema">
  <xs:complexContent mixed="false">
    <xs:extension base="tns5:ServiceParameters">
      <xs:sequence>
        <xs:element minOccurs="0" name="AppVersion" nillable="true" type="xs:string"/>
        <xs:element minOccurs="0" name="Data" type="xs:boolean"/>
        <xs:element minOccurs="0" name="IsLocked" type="xs:boolean"/>
        <xs:element
          xmlns:tns4="http://schemas.datacontract.org/2004/07/Microsoft.Office.Access.Services.Design"
          minOccurs="0" name="Option" type="tns4:PackagingOption"/>
        <xs:element minOccurs="0" name="ProtocolVersion" nillable="true" type="xs:string"/>
        <xs:element minOccurs="0" name="Title" nillable="true" type="xs:string"/>
      </xs:sequence>
    </xs:extension>
  </xs:complexContent>
</xs:complexType>
```

AppVersion: See description of **AppVersion** ([\[MS-AADT\]](#) section 3.1.4.2.3.1)

Data: See description of **Data** ([\[MS-AADT\]](#) section 3.1.4.2.3.1)

IsLocked: See description of **IsLocked** ([\[MS-AADT\]](#) section 3.1.4.2.3.1)

Option: See description of **Option** ([\[MS-AADT\]](#) section 3.1.4.2.3.1)

ProtocolVersion: See description of **ProtocolVersion** ([\[MS-AADT\]](#) section 3.1.4.2.3.1)

Title: MUST be present. See description of **Title** ([\[MS-AADT\]](#) section 3.1.4.2.3.1)

3.1.4.14.3.2 CreatePackageResult

Namespace: http://schemas.datacontract.org/2004/07/Microsoft.Office.Access.Services.WebService

The **CreatePackageResult** complex type specifies an identifier that the protocol client can use with the **GetPackage** operation (section [3.1.4.34](#)) to poll the protocol server and retrieve the created package.

```
<xs:complexType name="CreatePackageResult" xmlns:xs="http://www.w3.org/2001/XMLSchema">
  <xs:complexContent mixed="false">
    <xs:extension base="tns5:ServiceResult">
      <xs:sequence>
        <xs:element minOccurs="0" name="PackageId" nillable="true" type="xs:string"/>
      </xs:sequence>
    </xs:extension>
  </xs:complexContent>
</xs:complexType>
```

PackageId: MUST be present. See description of **PackageId** ([\[MS-AADT\]](#) section 3.1.4.2.3.2)

3.1.4.14.4 Simple Types

The following table summarizes the **XML schema** simple type definitions that are specific to this operation.

Simple type	Description
PackagingOption	See section 3.1.4.14.4.1 .

3.1.4.14.4.1 PackagingOption

Namespace: http://schemas.datacontract.org/2004/07/Microsoft.Office.Access.Services.Design

Specifies the type of package to be created by the **CreatePackage** operation (section [3.1.4.14](#)).

```
<xs:simpleType name="PackagingOption" xmlns:xs="http://www.w3.org/2001/XMLSchema">
  <xs:restriction base="xs:string">
    <xs:enumeration value="New"/>
    <xs:enumeration value="Snapshot"/>
    <xs:enumeration value="Deployment"/>
  </xs:restriction>
</xs:simpleType>
```

The following table specifies the allowable values for the **PackagingOption** simple type.

Value	Meaning
New	Specifies a package for a new database application .
Snapshot	Specifies a snapshot of an existing database application.
Deployment	Specifies a deployment of an existing database application.

3.1.4.14.5 Attributes

None.

3.1.4.14.6 Groups

None.

3.1.4.14.7 Attribute Groups

None.

3.1.4.15 DeleteAccessObject

This operation triggers deletion of an object in a **database application**.

The following is the **WSDL** port type specification of the **DeleteAccessObject WSDL operation**.

```
<wsdl:operation name="DeleteAccessObject" xmlns:wsdl="http://schemas.xmlsoap.org/wsdl/">
  <wsdl:input
    wsaw:Action="http://schemas.microsoft.com/office/Access/2010/11/Server/WebServices/AccessServerInternalService/IAccessServiceSoap/DeleteAccessObject"
    message="tns:IAccessServiceSoap_DeleteAccessObject_InputMessage"
    xmlns:wsaw="http://www.w3.org/2006/05/addressing/wsdl"/>
  <wsdl:output
    wsaw:Action="http://schemas.microsoft.com/office/Access/2010/11/Server/WebServices/AccessServerInternalService/IAccessServiceSoap/DeleteAccessObjectResponse"/>
</wsdl:operation>
```

```

message="tns:IAccessServiceSoap_DeleteAccessObject_OutputMessage"
xmlns:wsaw="http://www.w3.org/2006/05/addressing/wsdl"/>
  <wsdl:fault
wsaw:Action="http://schemas.microsoft.com/office/Access/2010/11/Server/WebServices/AccessServerInternalService/IAccessServiceSoap/DeleteAccessObjectAccessServerMessageFault"
name="AccessServerMessageFault"
message="tns:IAccessServiceSoap_DeleteAccessObject_AccessServerMessageFault_FaultMessage"
xmlns:wsaw="http://www.w3.org/2006/05/addressing/wsdl"/>
</wsdl:operation>

```

The protocol client sends an **IAccessServiceSoap_DeleteAccessObject_InputMessage** (section [3.1.4.15.1.1](#)) request message and the protocol server responds with an **IAccessServiceSoap_DeleteAccessObject_OutputMessage** (section [3.1.4.15.1.2](#)) response message as follows:

- If an error occurs on the protocol server during this operation, the protocol server MUST respond with a **SOAP fault**, as specified in section [2.2.9](#).
- Otherwise, the protocol server MUST respond with a **IAccessServiceSoap_DeleteAccessObject_OutputMessage** response message that contains information about the deleted object.

3.1.4.15.1 Messages

The following table summarizes the set of **WSDL message** definitions that are specific to this operation.

Message	Description
IAccessServiceSoap_DeleteAccessObject_InputMessage	The request WSDL message for the DeleteAccessObject WSDL operation .
IAccessServiceSoap_DeleteAccessObject_OutputMessage	The response WSDL message for the DeleteAccessObject WSDL operation .

3.1.4.15.1.1 IAccessServiceSoap_DeleteAccessObject_InputMessage

The request **WSDL message** for the **DeleteAccessObject WSDL operation**.

The **SOAP action** value is:

```

http://schemas.microsoft.com/office/Access/2010/11/Server/WebServices/AccessServerInternalService/IAccessServiceSoap/DeleteAccessObject

```

The **SOAP body** contains the **DeleteAccessObject** element.

3.1.4.15.1.2 IAccessServiceSoap_DeleteAccessObject_OutputMessage

The response **WSDL message** for the **DeleteAccessObject WSDL operation**.

The **SOAP body** contains the **DeleteAccessObjectResponse** element.

3.1.4.15.2 Elements

The following table summarizes the **XML schema** element definitions that are specific to this operation.

Element	Description
DeleteAccessObject	The input data for the DeleteAccessObject WSDL operation .
DeleteAccessObjectResponse	The result data for the DeleteAccessObject WSDL operation .

3.1.4.15.2.1 DeleteAccessObject

The **DeleteAccessObject** element specifies the input data for the **DeleteAccessObject WSDL operation**.

```
<xs:element name="DeleteAccessObject" xmlns:xs="http://www.w3.org/2001/XMLSchema">
  <xs:complexType>
    <xs:sequence>
      <xs:element
        xmlns:tns="http://schemas.microsoft.com/office/Access/2010/11/Server/WebServices/AccessServer
        InternalService/" minOccurs="0" name="commandParameter" nillable="true"
        type="tns:CommandParameter"/>
      <xs:element
        xmlns:tns5="http://schemas.datacontract.org/2004/07/Microsoft.Office.Access.Services.WebServi
        ce" minOccurs="0" name="parameters" nillable="true" type="tns5:DeleteParameters"/>
      <xs:element minOccurs="0" name="userCookieId" type="ser:guid"/>
    </xs:sequence>
  </xs:complexType>
</xs:element>
```

commandParameter: A **CommandParameter**, as specified in section [2.2.4.3](#). MUST be present.

parameters: A **DeleteParameters** element (section [3.1.4.15.3.1](#)) that specifies the object to delete. MUST be present.

userCookieId: A **guid** (section [2.2.5.11](#)) that specifies an identifier for the operation. SHOULD be ignored by the protocol server.

3.1.4.15.2.2 DeleteAccessObjectResponse

The **DeleteAccessObjectResponse** element specifies the result data for the **DeleteAccessObject WSDL operation**.

```
<xs:element name="DeleteAccessObjectResponse" xmlns:xs="http://www.w3.org/2001/XMLSchema">
  <xs:complexType>
    <xs:sequence>
      <xs:element
        xmlns:tns="http://schemas.microsoft.com/office/Access/2010/11/Server/WebServices/AccessServer
        InternalService/" minOccurs="0" name="DeleteAccessObjectResult" nillable="true"
        type="tns:CommandResult"/>
      <xs:element
        xmlns:tns5="http://schemas.datacontract.org/2004/07/Microsoft.Office.Access.Services.WebServi
        ce" minOccurs="0" name="result" nillable="true" type="tns5:DeleteResult"/>
    </xs:sequence>
  </xs:complexType>
</xs:element>
```

DeleteAccessObjectResult: A **CommandResult**, as specified in section [2.2.4.4](#). MUST be present.

result: A **DeleteResult** element (section [3.1.4.15.3.2](#)) that specifies the result of the delete operation.

3.1.4.15.3 Complex Types

The following table summarizes the **XML schema** complex type definitions that are specific to this operation.

Complex type	Description
DeleteParameters	Specifies the object to delete.
DeleteResult	Specifies the result of the delete operation.

3.1.4.15.3.1 DeleteParameters

Namespace: <http://schemas.datacontract.org/2004/07/Microsoft.Office.Access.Services.WebService>

The **DeleteParameters** complex type specifies the information that the protocol server needs to delete an object.

```
<xs:complexType name="DeleteParameters" xmlns:xs="http://www.w3.org/2001/XMLSchema">
  <xs:complexContent mixed="false">
    <xs:extension base="tns5:ServiceParameters">
      <xs:sequence>
        <xs:element minOccurs="0" name="ID" type="xs:int"/>
        <xs:element minOccurs="0" name="ObjectVersion" nillable="true" type="xs:string"/>
        <xs:element minOccurs="0" name="ProtocolVersion" nillable="true" type="xs:string"/>
      </xs:sequence>
    </xs:extension>
  </xs:complexContent>
</xs:complexType>
```

ID: See description of **ID** ([\[MS-AADT\]](#) section 3.1.4.9.3.1).

ObjectVersion: See description of **ObjectVersion** ([\[MS-AADT\]](#) section 3.1.4.9.3.1).

ProtocolVersion: MUST be present. See description of **ProtocolVersion** ([\[MS-AADT\]](#) section 3.1.4.9.3.1).

3.1.4.15.3.2 DeleteResult

Namespace: <http://schemas.datacontract.org/2004/07/Microsoft.Office.Access.Services.WebService>

The **DeleteResult** complex type specifies the result of the delete operation.

```
<xs:complexType name="DeleteResult" xmlns:xs="http://www.w3.org/2001/XMLSchema">
  <xs:complexContent mixed="false">
    <xs:extension base="tns5:ServiceResult">
      <xs:sequence>
        <xs:element minOccurs="0" name="Error" nillable="true" type="tns5:ServiceError"/>
        <xs:element minOccurs="0" name="ID" type="xs:int"/>
        <xs:element
          xmlns:tns4="http://schemas.datacontract.org/2004/07/Microsoft.Office.Access.Services.Design"
          minOccurs="0" name="Object" nillable="true" type="tns4:AccessObject"/>
      </xs:sequence>
    </xs:extension>
  </xs:complexContent>
</xs:complexType>
```

Error: See description of **Error** ([\[MS-AADT\]](#) section 3.1.4.9.3.2).

ID: See description of **ID** ([MS-AADT] section 3.1.4.9.3.2).

Object: See description of **AccessObject** ([MS-AADT] section 3.1.4.9.3.2).

3.1.4.15.4 Simple Types

None.

3.1.4.15.5 Attributes

None.

3.1.4.15.6 Groups

None.

3.1.4.15.7 Attribute Groups

None.

3.1.4.16 DeleteFirewallRules

This operation deletes the **FirewallRules** ([MS-AADT] section 2.2.4.7) from the database application. These **FirewallRules** MUST have been previously added by the **AddFirewallRule** operation (section [3.1.4.12](#)).

The following is the **WSDL** port type specification of the **DeleteFirewallRules WSDL operation**.

```
<wsdl:operation name="DeleteFirewallRules" xmlns:wsdl="http://schemas.xmlsoap.org/wsdl/">
  <wsdl:input
    wsaw:Action="http://schemas.microsoft.com/office/Access/2010/11/Server/WebServices/AccessServerInternalService/IAccessServiceSoap/DeleteFirewallRules"
    message="tns:IAccessServiceSoap_DeleteFirewallRules_InputMessage"
    xmlns:wsaw="http://www.w3.org/2006/05/addressing/wsdl"/>
  <wsdl:output
    wsaw:Action="http://schemas.microsoft.com/office/Access/2010/11/Server/WebServices/AccessServerInternalService/IAccessServiceSoap/DeleteFirewallRulesResponse"
    message="tns:IAccessServiceSoap_DeleteFirewallRules_OutputMessage"
    xmlns:wsaw="http://www.w3.org/2006/05/addressing/wsdl"/>
  <wsdl:fault
    wsaw:Action="http://schemas.microsoft.com/office/Access/2010/11/Server/WebServices/AccessServerInternalService/IAccessServiceSoap/DeleteFirewallRulesAccessServerMessageFault"
    name="AccessServerMessageFault"
    message="tns:IAccessServiceSoap_DeleteFirewallRules_AccessServerMessageFault_FaultMessage"
    xmlns:wsaw="http://www.w3.org/2006/05/addressing/wsdl"/>
</wsdl:operation>
```

The protocol client sends an **IAccessServiceSoap_DeleteFirewallRules_InputMessage** (section [3.1.4.16.1.1](#)) request message and the protocol server responds with an **IAccessServiceSoap_DeleteFirewallRules_OutputMessage** (section [3.1.4.16.1.2](#)) response message as follows:

- If an error occurs on the protocol server during this operation, the protocol server MUST respond with a **SOAP fault**, as specified in section [2.2.9](#).
- Otherwise, the protocol server MUST respond with an **IAccessServiceSoap_DeleteFirewallRules_OutputMessage** response message.

3.1.4.16.1 Messages

The following table summarizes the set of **WSDL message** definitions that are specific to this operation.

Message	Description
IAccessServiceSoap_DeleteFirewallRules_InputMessage	The request WSDL message for the DeleteFirewallRules WSDL operation .
IAccessServiceSoap_DeleteFirewallRules_OutputMessage	The response WSDL message for the DeleteFirewallRules WSDL operation .

3.1.4.16.1.1 IAccessServiceSoap_DeleteFirewallRules_InputMessage

The request **WSDL message** for the **DeleteFirewallRules WSDL operation**.

The **SOAP action** value is:

```
http://schemas.microsoft.com/office/Access/2010/11/Server/WebServices/AccessServerInternalService/IAccessServiceSoap/DeleteFirewallRules
```

The **SOAP body** contains the **DeleteFirewallRules** element.

3.1.4.16.1.2 IAccessServiceSoap_DeleteFirewallRules_OutputMessage

The response **WSDL message** for the **DeleteFirewallRules WSDL operation**.

The **SOAP body** contains the **DeleteFirewallRulesResponse** element.

3.1.4.16.2 Elements

The following table summarizes the **XML schema** element definitions that are specific to this operation.

Element	Description
DeleteFirewallRules	The input data for the DeleteFirewallRules WSDL operation .
DeleteFirewallRulesResponse	The result data for the DeleteFirewallRules WSDL operation .

3.1.4.16.2.1 DeleteFirewallRules

The **DeleteFirewallRules** element specifies the input data for the **DeleteFirewallRules WSDL operation**.

```
<xs:element name="DeleteFirewallRules" xmlns:xs="http://www.w3.org/2001/XMLSchema">
  <xs:complexType>
    <xs:sequence>
      <xs:element
        xmlns:tns="http://schemas.microsoft.com/office/Access/2010/11/Server/WebServices/AccessServerInternalService/" minOccurs="0" name="commandParameter" nillable="true"
        type="tns:CommandParameter"/>
      <xs:element
        xmlns:tns5="http://schemas.datacontract.org/2004/07/Microsoft.Office.Access.Services.WebService" minOccurs="0" name="parameters" nillable="true"
        type="tns5:DeleteFirewallRulesParameters"/>
    </xs:sequence>
  </xs:complexType>
</xs:element>
```

```

    <xs:element minOccurs="0" name="userCookieId" type="ser:guid"/>
  </xs:sequence>
</xs:complexType>
</xs:element>

```

commandParameter: A **CommandParameter**, as specified in section [2.2.4.3](#). MUST be present.

parameters: A **DeleteFirewallRulesParameters** (section [3.1.4.16.3.1](#)) that specifies which **FirewallRules** ([\[MS-AADT\]](#) section 2.2.4.7) in the **database application** are to be deleted. MUST be present.

userCookieId: A **guid** (section [2.2.5.11](#)) that specifies an identifier for the operation. SHOULD be ignored by the protocol server.

3.1.4.16.2 DeleteFirewallRulesResponse

The **DeleteFirewallRulesResponse** element specifies the result data for the **DeleteFirewallRules WSDL operation**.

```

<xs:element name="DeleteFirewallRulesResponse" xmlns:xs="http://www.w3.org/2001/XMLSchema">
  <xs:complexType>
    <xs:sequence>
      <xs:element
        xmlns:tns="http://schemas.microsoft.com/office/Access/2010/11/Server/WebServices/AccessServer
        InternalService/" minOccurs="0" name="DeleteFirewallRulesResult" nillable="true"
        type="tns:CommandResult"/>
      <xs:element
        xmlns:tns5="http://schemas.datacontract.org/2004/07/Microsoft.Office.Access.Services.WebService"
        minOccurs="0" name="result" nillable="true" type="tns5:DeleteFirewallRulesResult"/>
    </xs:sequence>
  </xs:complexType>
</xs:element>

```

DeleteFirewallRulesResult: A **CommandResult**, as specified in section [2.2.4.4](#). MUST be present.

result: A **DeleteFirewallRulesResult** (section [3.1.4.16.3.2](#)) that specifies if deletion of **FirewallRules** ([\[MS-AADT\]](#) section 2.2.4.7) in the **database application** was successful. MUST be present.

3.1.4.16.3 Complex Types

The following table summarizes the **XML schema** complex type definitions that are specific to this operation.

Complex type	Description
DeleteFirewallRulesParameters	Specifies the firewall rules to be deleted.
DeleteFirewallRulesResult	Specifies whether an error occurred on the protocol server during the operation.
FirewallRulesList	Specifies a list of firewall rules.

3.1.4.16.3.1 DeleteFirewallRulesParameters

Namespace: <http://schemas.datacontract.org/2004/07/Microsoft.Office.Access.Services.WebService>

The **DeleteFirewallRulesParameters** complex type specifies the input data for the **DeleteFirewallRules** protocol operation.

```
<xs:complexType name="DeleteFirewallRulesParameters"
xmlns:xs="http://www.w3.org/2001/XMLSchema">
  <xs:complexContent mixed="false">
    <xs:extension base="tns5:ServiceParameters">
      <xs:sequence>
        <xs:element
xmlns:tns1="http://schemas.datacontract.org/2004/07/Microsoft.Office.Access.Services.Data"
minOccurs="0" name="DeleteOption" type="tns1:DeleteFirewallRulesOption"/>
        <xs:element minOccurs="0" name="ProtocolVersion" nillable="true" type="xs:string"/>
        <xs:element minOccurs="0" name="SpecifiedFirewallRules" nillable="true"
type="tns5:FirewallRulesList"/>
      </xs:sequence>
    </xs:extension>
  </xs:complexContent>
</xs:complexType>
```

DeleteOption: See description of **DeleteOption** ([\[MS-AADT\]](#) section 3.1.4.11.3.1).

ProtocolVersion: See description of **ProtocolVersion** ([MS-AADT] section 3.1.4.11.3.1).

SpecifiedFirewallRules: See description of **SpecifiedFirewallRules** ([MS-AADT] section 3.1.4.11.3.1).

3.1.4.16.3.2 DeleteFirewallRulesResult

Namespace: <http://schemas.datacontract.org/2004/07/Microsoft.Office.Access.Services.WebService>

The **DeleteFirewallRulesResult** complex type specifies the result data of the **DeleteFirewallRules** protocol operation.

```
<xs:complexType name="DeleteFirewallRulesResult" xmlns:xs="http://www.w3.org/2001/XMLSchema">
  <xs:complexContent mixed="false">
    <xs:extension base="tns5:ServiceResult">
      <xs:sequence>
        <xs:element minOccurs="0" name="Error" nillable="true" type="tns5:ServiceError"/>
      </xs:sequence>
    </xs:extension>
  </xs:complexContent>
</xs:complexType>
```

Error: See description of **Error** ([\[MS-AADT\]](#) section 3.1.4.11.3.3).

3.1.4.16.3.3 FirewallRulesList

Namespace: <http://schemas.datacontract.org/2004/07/Microsoft.Office.Access.Services.WebService>

The **FirewallRulesList** complex type specifies a collection of firewall rules.

```
<xs:complexType name="FirewallRulesList" xmlns:xs="http://www.w3.org/2001/XMLSchema">
  <xs:sequence>
    <xs:element
xmlns:tns1="http://schemas.datacontract.org/2004/07/Microsoft.Office.Access.Services.Data"
minOccurs="0" name="RulesList" nillable="true" type="tns1:ArrayOfFirewallRule"/>
  </xs:sequence>
</xs:complexType>
```

RulesList: An **ArrayOfFirewallRule** (section [2.2.4.34](#)) that specifies information about firewall rules to be deleted. MUST be present.

3.1.4.16.4 Simple Types

The following table summarizes the **XML schema** simple type definitions that are specific to this operation.

Simple type	Description
DeleteFirewallRulesOption	Specifies how the FirewallRule (section 2.2.4.45) on the database application are deleted.

3.1.4.16.4.1 DeleteFirewallRulesOption

Namespace: <http://schemas.datacontract.org/2004/07/Microsoft.Office.Access.Services.Data>

Specifies how the **FirewallRule** (section [2.2.4.45](#)) on the **database application** are deleted.

```
<xs:simpleType name="DeleteFirewallRulesOption" xmlns:xs="http://www.w3.org/2001/XMLSchema">  
  <xs:restriction base="xs:string">  
    <xs:enumeration value="Specified"/>  
    <xs:enumeration value="All"/>  
  </xs:restriction>  
</xs:simpleType>
```

The following table specifies the allowable values for the **DeleteFirewallRulesOption** simple type.

Value	Meaning
Specified	Only the given firewall rules are deleted from the database application.
All	All the firewall rules are deleted from the database application.

3.1.4.16.5 Attributes

None.

3.1.4.16.6 Groups

None.

3.1.4.16.7 Attribute Groups

None.

3.1.4.17 GetAccessObject

This operation triggers retrieval of the requested object from a **database application**.

The following is the **WSDL** port type specification of the **GetAccessObject WSDL operation**.

```
<wsdl:operation name="GetAccessObject" xmlns:wsdl="http://schemas.xmlsoap.org/wsdl/">
```

```

    <wsdl:input
wsaw:Action="http://schemas.microsoft.com/office/Access/2010/11/Server/WebServices/AccessServ
erInternalService/IAccessServiceSoap/GetAccessObject"
message="tns:IAccessServiceSoap_GetAccessObject_InputMessage"
xmlns:wsaw="http://www.w3.org/2006/05/addressing/wsdl"/>
    <wsdl:output
wsaw:Action="http://schemas.microsoft.com/office/Access/2010/11/Server/WebServices/AccessServ
erInternalService/IAccessServiceSoap/GetAccessObjectResponse"
message="tns:IAccessServiceSoap_GetAccessObject_OutputMessage"
xmlns:wsaw="http://www.w3.org/2006/05/addressing/wsdl"/>
    <wsdl:fault
wsaw:Action="http://schemas.microsoft.com/office/Access/2010/11/Server/WebServices/AccessServ
erInternalService/IAccessServiceSoap/GetAccessObjectAccessServerMessageFault"
name="AccessServerMessageFault"
message="tns:IAccessServiceSoap_GetAccessObject_AccessServerMessageFault_FaultMessage"
xmlns:wsaw="http://www.w3.org/2006/05/addressing/wsdl"/>
</wsdl:operation>

```

The protocol client sends an **IAccessServiceSoap_GetAccessObject_InputMessage** (section [3.1.4.17.1.1](#)) request message and the protocol server responds with an **IAccessServiceSoap_GetAccessObject_OutputMessage** (section [3.1.4.17.1.2](#)) response message as follows:

- If an error occurs on the protocol server during this operation, the protocol server MUST respond with a **SOAP fault**, as specified in section [2.2.9](#).
- Otherwise, the protocol server MUST respond with an **IAccessServiceSoap_GetAccessObject_OutputMessage** response message that contains information about the requested object.

3.1.4.17.1 Messages

The following table summarizes the set of **WSDL message** definitions that are specific to this operation.

Message	Description
IAccessServiceSoap_GetAccessObject_InputMessage	The request WSDL message for the GetAccessObject WSDL operation .
IAccessServiceSoap_GetAccessObject_OutputMessage	The response WSDL message for the GetAccessObject WSDL operation .

3.1.4.17.1.1 IAccessServiceSoap_GetAccessObject_InputMessage

The request **WSDL message** for the **GetAccessObject WSDL operation**.

The **SOAP action** value is:

```

http://schemas.microsoft.com/office/Access/2010/11/Server/WebServices/AccessServerInternalSer
vice/IAccessServiceSoap/GetAccessObject

```

The **SOAP body** contains the **GetAccessObject** element.

3.1.4.17.1.2 IAccessServiceSoap_GetAccessObject_OutputMessage

The response **WSDL message** for the **GetAccessObject WSDL operation**.

The **SOAP body** contains the **GetAccessObjectResponse** element.

3.1.4.17.2 Elements

The following table summarizes the **XML schema** element definitions that are specific to this operation.

Element	Description
GetAccessObject	The input data for the GetAccessObject WSDL operation .
GetAccessObjectResponse	The result data for the GetAccessObject WSDL operation .

3.1.4.17.2.1 GetAccessObject

The **GetAccessObject** element specifies the input data for the **GetAccessObject WSDL operation**.

```
<xs:element name="GetAccessObject" xmlns:xs="http://www.w3.org/2001/XMLSchema">
  <xs:complexType>
    <xs:sequence>
      <xs:element
        xmlns:tns="http://schemas.microsoft.com/office/Access/2010/11/Server/WebServices/AccessServer
        InternalService/" minOccurs="0" name="commandParameter" nillable="true"
        type="tns:CommandParameter"/>
      <xs:element
        xmlns:tns5="http://schemas.datacontract.org/2004/07/Microsoft.Office.Access.Services.WebServi
        ce" minOccurs="0" name="parameters" nillable="true" type="tns5:GetParameters"/>
      <xs:element minOccurs="0" name="userCookieId" type="ser:guid"/>
    </xs:sequence>
  </xs:complexType>
</xs:element>
```

commandParameter: A **CommandParameter**, as specified in section [2.2.4.3](#). MUST be present.

parameters: A **GetParameters** element (section [3.1.4.17.3.1](#)) that specifies the information that the protocol server needs to retrieve an object. MUST be present.

userCookieId: A **guid** (section [2.2.5.11](#)) that specifies an identifier for the operation. SHOULD be ignored by the protocol server.

3.1.4.17.2.2 GetAccessObjectResponse

The **GetAccessObjectResponse** element specifies the result data for the **GetAccessObject WSDL operation**.

```
<xs:element name="GetAccessObjectResponse" xmlns:xs="http://www.w3.org/2001/XMLSchema">
  <xs:complexType>
    <xs:sequence>
      <xs:element
        xmlns:tns="http://schemas.microsoft.com/office/Access/2010/11/Server/WebServices/AccessServer
        InternalService/" minOccurs="0" name="GetAccessObjectResult" nillable="true"
        type="tns:CommandResult"/>
      <xs:element
        xmlns:tns5="http://schemas.datacontract.org/2004/07/Microsoft.Office.Access.Services.WebServi
        ce" minOccurs="0" name="result" nillable="true" type="tns5:GetResult"/>
    </xs:sequence>
  </xs:complexType>
</xs:element>
```

GetAccessObjectResult: A **CommandResult**, as specified in section [2.2.4.4](#). MUST be present.

result: A **GetResult** element (section [3.1.4.17.3.2](#)) that specifies information about the requested object for the protocol client to use.

3.1.4.17.3 Complex Types

The following table summarizes the **XML schema** complex type definitions that are specific to this operation.

Complex type	Description
GetParameters	Specifies an object to retrieve.
GetResult	Specifies an object.

3.1.4.17.3.1 GetParameters

Namespace: <http://schemas.datacontract.org/2004/07/Microsoft.Office.Access.Services.WebService>

The **GetParameters** complex type specifies information that the protocol server needs to retrieve an object.

```
<xs:complexType name="GetParameters" xmlns:xs="http://www.w3.org/2001/XMLSchema">
  <xs:complexContent mixed="false">
    <xs:extension base="tns5:ServiceParameters">
      <xs:sequence>
        <xs:element minOccurs="0" name="ID" type="xs:int"/>
        <xs:element minOccurs="0" name="ProtocolVersion" nillable="true" type="xs:string"/>
      </xs:sequence>
    </xs:extension>
  </xs:complexContent>
</xs:complexType>
```

ID: See description of **ID** ([\[MS-AADT\]](#) section 3.1.4.3.3.1).

ProtocolVersion: MUST be present. See description of **ProtocolVersion** ([\[MS-AADT\]](#) section 3.1.4.3.3.1).

3.1.4.17.3.2 GetResult

Namespace: <http://schemas.datacontract.org/2004/07/Microsoft.Office.Access.Services.WebService>

The **GetResult** complex type specifies information about the requested object and possible dependent objects in the **database application**.

```
<xs:complexType name="GetResult" xmlns:xs="http://www.w3.org/2001/XMLSchema">
  <xs:complexContent mixed="false">
    <xs:extension base="tns5:ServiceResult">
      <xs:sequence>
        <xs:element minOccurs="0" name="Objects" nillable="true"
type="tns5:AccessObjectList"/>
      </xs:sequence>
    </xs:extension>
  </xs:complexContent>
</xs:complexType>
```

Objects: MUST be present. See description of **Objects** ([\[MS-AADT\]](#) section 3.1.4.3.3.2).

3.1.4.17.4 Simple Types

None.

3.1.4.17.5 Attributes

None.

3.1.4.17.6 Groups

None.

3.1.4.17.7 Attribute Groups

None.

3.1.4.18 GetApplicationInformation

This operation retrieves information about a **database application** from the **protocol server**.

The following is the **WSDL port type** specification of the **GetApplicationInformation WSDL operation**.

```
<wsdl:operation name="GetApplicationInformation"
xmlns:wsdl="http://schemas.xmlsoap.org/wsdl/">
  <wsdl:input
wsaw:Action="http://schemas.microsoft.com/office/Access/2010/11/Server/WebServices/AccessServ
erInternalService/IAccessServiceSoap/GetApplicationInformation"
message="tns:IAccessServiceSoap GetApplicationInformation InputMessage"
xmlns:wsaw="http://www.w3.org/2006/05/addressing/wsdl"/>
  <wsdl:output
wsaw:Action="http://schemas.microsoft.com/office/Access/2010/11/Server/WebServices/AccessServ
erInternalService/IAccessServiceSoap/GetApplicationInformationResponse"
message="tns:IAccessServiceSoap GetApplicationInformation OutputMessage"
xmlns:wsaw="http://www.w3.org/2006/05/addressing/wsdl"/>
  <wsdl:fault
wsaw:Action="http://schemas.microsoft.com/office/Access/2010/11/Server/WebServices/AccessServ
erInternalService/IAccessServiceSoap/GetApplicationInformationAccessServerMessageFault"
name="AccessServerMessageFault"
message="tns:IAccessServiceSoap GetApplicationInformation AccessServerMessageFault FaultMessa
ge" xmlns:wsaw="http://www.w3.org/2006/05/addressing/wsdl"/>
</wsdl:operation>
```

The protocol client sends an **IAccessServiceSoap_GetApplicationInformation_InputMessage** (section [3.1.4.18.1.1](#)) **request messages** and the protocol server responds with an **IAccessServiceSoap_GetApplicationInformation_OutputMessage** (section [3.1.4.18.1.2](#)) **response message** as follows:

- If an error occurs on the protocol server during this operation, the protocol server MUST respond with a **SOAP fault**, as specified by section [2.2.9](#).
- Otherwise, the protocol server MUST respond with an **IAccessServiceSoap_GetApplicationInformation_OutputMessage** response message that contains information about the requested database application.

3.1.4.18.1 Messages

The following table summarizes the set of **WSDL message** definitions that are specific to this operation.

Message	Description
IAccessServiceSoap_GetApplicationInformation_InputMessage	The request WSDL message for the GetApplicationInformation WSDL operation .
IAccessServiceSoap_GetApplicationInformation_OutputMessage	The response WSDL message for the GetApplicationInformation WSDL operation .

3.1.4.18.1.1 IAccessServiceSoap_GetApplicationInformation_InputMessage

The request **WSDL message** for the **GetApplicationInformation WSDL operation**.

The **SOAP action** value is:

```
http://schemas.microsoft.com/office/Access/2010/11/Server/WebServices/AccessServerInternalService/IAccessServiceSoap/GetApplicationInformation
```

The **SOAP body** contains the **GetApplicationInformation** element.

3.1.4.18.1.2 IAccessServiceSoap_GetApplicationInformation_OutputMessage

The response **WSDL message** for the **GetApplicationInformation WSDL operation**.

The **SOAP body** contains the **GetApplicationInformationResponse** element.

3.1.4.18.2 Elements

The following table summarizes the **XML schema** element definitions that are specific to this operation.

Element	Description
GetApplicationInformation	The input data for the GetApplicationInformation WSDL operation .
GetApplicationInformationResponse	The result data for the GetApplicationInformation WSDL operation .

3.1.4.18.2.1 GetApplicationInformation

The **GetApplicationInformation** element specifies the input data for the **GetApplicationInformation WSDL operation**.

```
<xs:element name="GetApplicationInformation" xmlns:xs="http://www.w3.org/2001/XMLSchema">
  <xs:complexType>
    <xs:sequence>
      <xs:element
        xmlns:tns="http://schemas.microsoft.com/office/Access/2010/11/Server/WebServices/AccessServerInternalService/" minOccurs="0" name="commandParameter" nillable="true"
        type="tns:CommandParameter"/>
      <xs:element
        xmlns:tns5="http://schemas.datacontract.org/2004/07/Microsoft.Office.Access.Services.WebService" minOccurs="0" name="parameters" nillable="true"
        type="tns5:GetApplicationInformationParameters"/>
    </xs:sequence>
  </xs:complexType>
</xs:element>
```

```

    <xs:element minOccurs="0" name="userCookieId" type="ser:guid"/>
  </xs:sequence>
</xs:complexType>
</xs:element>

```

commandParameter: A **CommandParameter**, as specified in section [2.2.4.3](#). MUST be present.

parameters: A **GetApplicationInformationParameters** element (section [3.1.4.18.3.2](#)) that specifies the information that the protocol server needs to identify and retrieve a **database application**. MUST be present.

userCookieId: A **guid** (section [2.2.5.11](#)) that specifies an identifier for the operation. SHOULD be ignored by the protocol server.

3.1.4.18.2 GetApplicationInformationResponse

The **GetApplicationInformationResponse** element specifies the result data for the **GetApplicationInformation WSDL operation**.

```

<xs:element name="GetApplicationInformationResponse"
  xmlns:xs="http://www.w3.org/2001/XMLSchema">
  <xs:complexType>
    <xs:sequence>
      <xs:element
        xmlns:tns="http://schemas.microsoft.com/office/Access/2010/11/Server/WebServices/AccessServer
        InternalService/" minOccurs="0" name="GetApplicationInformationResult" nillable="true"
        type="tns:CommandResult"/>
      <xs:element
        xmlns:tns5="http://schemas.datacontract.org/2004/07/Microsoft.Office.Access.Services.WebServi
        ce" minOccurs="0" name="result" nillable="true" type="tns5:GetAppInfoResult"/>
    </xs:sequence>
  </xs:complexType>
</xs:element>

```

GetApplicationInformationResult: A **CommandResult**, as specified in section [2.2.4.4](#). MUST be present.

result: A **GetAppInfoResult** element (section [3.1.4.18.3.1](#)) that specifies information about the requested **database application**.

3.1.4.18.3 Complex Types

The following table summarizes the **XML schema** complex type definitions that are specific to this operation.

Complex type	Description
GetAppInfoResult	Specifies information about the requested application.
GetApplicationInformationParameters	Specifies the application about which the protocol client is requesting information.
IDList	Specifies a list of objects in an application.
ProtocolVersionList	Specifies a list of protocol versions.

3.1.4.18.3.1 GetAppInfoResult

Namespace: http://schemas.datacontract.org/2004/07/Microsoft.Office.Access.Services.WebService

The **GetAppInfoResult** complex type specifies information about a **database application**.

```
<xs:complexType name="GetAppInfoResult" xmlns:xs="http://www.w3.org/2001/XMLSchema">
  <xs:complexContent mixed="false">
    <xs:extension base="tns5:ServiceResult">
      <xs:sequence>
        <xs:element minOccurs="0" name="AlternateUrl" nillable="true" type="xs:string"/>
        <xs:element
xmlns:tns2="http://schemas.datacontract.org/2004/07/Microsoft.Office.Access.Services.Database
" minOccurs="0" name="Collation" nillable="true" type="tns2:CollationInfo"/>
        <xs:element minOccurs="0" name="Culture" nillable="true" type="xs:string"/>
        <xs:element minOccurs="0" name="DataServerName" nillable="true" type="xs:string"/>
        <xs:element minOccurs="0" name="DatabaseName" nillable="true" type="xs:string"/>
        <xs:element minOccurs="0" name="DeletedObjects" nillable="true" type="tns5:IDList"/>
        <xs:element minOccurs="0" name="IsDataConnectivitySupported" type="xs:boolean"/>
        <xs:element minOccurs="0" name="IsDataMacroTracingOn" type="xs:boolean"/>
        <xs:element minOccurs="0" name="IsFirewallRestricted" type="xs:boolean"/>
        <xs:element minOccurs="0" name="IsSendEmailSupported" type="xs:boolean"/>
        <xs:element minOccurs="0" name="IsUserConnectionAllowed" type="xs:boolean"/>
        <xs:element minOccurs="0" name="Name" nillable="true" type="xs:string"/>
        <xs:element minOccurs="0" name="NewObjects" nillable="true"
type="tns5:AccessObjectList"/>
        <xs:element minOccurs="0" name="PackageAppTitle" nillable="true" type="xs:string"/>
        <xs:element minOccurs="0" name="PackageAppVersion" nillable="true" type="xs:string"/>
        <xs:element minOccurs="0" name="PackageIsLocked" type="xs:boolean"/>
        <xs:element minOccurs="0" name="ProtocolVersion" nillable="true" type="xs:string"/>
        <xs:element minOccurs="0" name="RequestIPAddress" nillable="true" type="xs:string"/>
        <xs:element minOccurs="0" name="Title" nillable="true" type="xs:string"/>
        <xs:element minOccurs="0" name="UpdatedObjects" nillable="true"
type="tns5:AccessObjectList"/>
      </xs:sequence>
    </xs:extension>
  </xs:complexContent>
</xs:complexType>
```

AlternateUrl: MUST be present. See description of **AlternateUrl** ([MS-AADT] section 3.1.4.4.3.2).

Collation: A **CollationInfo** (section 2.2.4.36) element that specifies **collation** information about the backend database specified by **DatabaseName** and **DataServerName**. MUST be present.

Culture: MUST be present. See description of **ApplicationCulture** ([MS-AADT] section 3.1.4.4.3.2).

DataServerName: MUST be present. See description of **DataServerName** ([MS-AADT] section 3.1.4.4.3.2).

DatabaseName: MUST be present. See description of **DatabaseName** ([MS-AADT] section 3.1.4.4.3.2).

DeletedObjects: See description of **DeletedObjects** ([MS-AADT] section 3.1.4.4.3.2).

IsDataConnectivitySupported: MUST be present. See description of **IsDataConnectivitySupported** ([MS-AADT] section 3.1.4.4.3.2).

IsDataMacroTracingOn: MUST be present. See description of **IsDataMacroTracingOn** ([MS-AADT] section 3.1.4.4.3.2).

IsFirewallRestricted: MUST be present. See description of **IsFirewallRestricted** ([MS-AADT] section 3.1.4.4.3.2).

IsSendEmailSupported: MUST be present. See description of **IsSendEmailSupported** ([MS-AADT] section 3.1.4.4.3.2).

IsUserConnectionAllowed: See description of **IsUserConnectionAllowed** ([MS-AADT] section 3.1.4.4.3.2).

Name: MUST be present. See description of **Name** ([MS-AADT] section 3.1.4.4.3.2).

NewObjects: See description of **NewObjects** ([MS-AADT] section 3.1.4.4.3.2).

PackageAppTitle: MUST be present. See description of **PackageAppTitle** ([MS-AADT] section 3.1.4.4.3.2).

PackageAppVersion: MUST be present. See description of **PackageAppVersion** ([MS-AADT] section 3.1.4.4.3.2).

PackageIsLocked: MUST be present. See description of **PackageIsLocked** ([MS-AADT] section 3.1.4.4.3.2).

ProtocolVersion: MUST be present. See description of **ProtocolVersion** ([MS-AADT] section 3.1.4.4.3.2).

RequestIPAddress: MUST be present. See description of **RequestIPAddress** ([MS-AADT] section 3.1.4.4.3.2).

Title: MUST be present. See description of **Title** ([MS-AADT] section 3.1.4.4.3.2).

UpdatedObjects: See description of **UpdatedObjects** ([MS-AADT] section 3.1.4.4.3.2).

3.1.4.18.3.2 GetApplicationInformationParameters

Namespace: <http://schemas.datacontract.org/2004/07/Microsoft.Office.Access.Services.WebService>

The **GetApplicationInformationParameters** complex type specifies the information that the protocol server needs to identify and retrieve a **database application**.

```
<xs:complexType name="GetApplicationInformationParameters"
  xmlns:xs="http://www.w3.org/2001/XMLSchema">
  <xs:complexContent mixed="false">
    <xs:extension base="tns5:ServiceParameters">
      <xs:sequence>
        <xs:element minOccurs="0" name="KnownObjects" nillable="true"
          type="tns5:ObjectIdentityList"/>
        <xs:element minOccurs="0" name="ProtocolVersionOptions" nillable="true"
          type="tns5:ProtocolVersionList"/>
      </xs:sequence>
    </xs:extension>
  </xs:complexContent>
</xs:complexType>
```

KnownObjects: See description of **KnownObjects** ([MS-AADT] section 3.1.4.4.3.1).

ProtocolVersionOptions: See description of **ProtocolVersionOptions** ([MS-AADT] section 3.1.4.4.3.1).

3.1.4.18.3.3 IDList

Namespace: <http://schemas.datacontract.org/2004/07/Microsoft.Office.Access.Services.WebService>

The **IDList** complex type specifies a list of objects in the **database application**.

```
<xs:complexType name="IDList" xmlns:xs="http://www.w3.org/2001/XMLSchema">
  <xs:sequence>
```

```

    <xs:element xmlns:q3="http://schemas.microsoft.com/2003/10/Serialization/Arrays"
      minOccurs="0" name="IDs" nillable="true" type="q3:ArrayOfint"/>
  </xs:sequence>
</xs:complexType>

```

IDs: An **ArrayOfint** (section [2.2.4.17](#)) that specifies a collection of object identifiers. MUST be present.

3.1.4.18.3.4 ProtocolVersionList

Namespace: <http://schemas.datacontract.org/2004/07/Microsoft.Office.Access.Services.WebService>

The **ProtocolVersionList** specifies a collection of Access Services Protocol Version elements ([\[MS-ASDT\]](#) section 3.1.1.1).

```

<xs:complexType name="ProtocolVersionList" xmlns:xs="http://www.w3.org/2001/XMLSchema">
  <xs:sequence>
    <xs:element xmlns:q3="http://schemas.microsoft.com/2003/10/Serialization/Arrays"
      minOccurs="0" name="Versions" nillable="true" type="q3:ArrayOfstring"/>
  </xs:sequence>
</xs:complexType>

```

Versions: An **ArrayOfstring** (section [2.2.4.19](#)) that specifies a collection of protocol versions. MUST be present.

3.1.4.18.4 Simple Types

None.

3.1.4.18.5 Attributes

None.

3.1.4.18.6 Groups

None.

3.1.4.18.7 Attribute Groups

None.

3.1.4.19 GetDataConnectivity

This operation retrieves information about a login in the **database application**, which is used to connect to the database application directly.

The following is the **WSDL** port type specification of the **GetDataConnectivity WSDL operation**.

```

<wsdl:operation name="GetDataConnectivity" xmlns:wsdl="http://schemas.xmlsoap.org/wsdl/">
  <wsdl:input>
    wsaw:Action="http://schemas.microsoft.com/office/Access/2010/11/Server/WebServices/AccessServerInternalService/IAccessServiceSoap/GetDataConnectivity"
    message="tns:IAccessServiceSoap GetDataConnectivity InputMessage"
    xmlns:wsaw="http://www.w3.org/2006/05/addressing/wsdl"/>
  <wsdl:output>
    wsaw:Action="http://schemas.microsoft.com/office/Access/2010/11/Server/WebServices/AccessServerInternalService/IAccessServiceSoap/GetDataConnectivityResponse"

```

```

message="tns:IAccessServiceSoap_GetDataConnectivity_OutputMessage"
xmlns:wsaw="http://www.w3.org/2006/05/addressing/wsdl"/>
  <wsdl:fault
wsaw:Action="http://schemas.microsoft.com/office/Access/2010/11/Server/WebServices/AccessServ
erInternalService/IAccessServiceSoap/GetDataConnectivityAccessServerMessageFault"
name="AccessServerMessageFault"
message="tns:IAccessServiceSoap_GetDataConnectivity_AccessServerMessageFault_FaultMessage"
xmlns:wsaw="http://www.w3.org/2006/05/addressing/wsdl"/>
</wsdl:operation>

```

The protocol client sends an **IAccessServiceSoap_GetDataConnectivity_InputMessage** (section [3.1.4.19.1.1](#)) request message and the protocol server responds with an **IAccessServiceSoap_GetDataConnectivity_OutputMessage** (section [3.1.4.19.1.2](#)) response message as follows:

- If an error occurs on the protocol server during this operation, the protocol server MUST respond with a **SOAP fault**, as specified in section [2.2.9](#).
- Otherwise, the protocol server MUST respond with an **IAccessServiceSoap_GetDataConnectivity_OutputMessage** response message that contains information about the requested login in the database application.

3.1.4.19.1 Messages

The following table summarizes the set of **WSDL message** definitions that are specific to this operation.

Message	Description
IAccessServiceSoap_GetDataConnectivity_InputMessage	The request WSDL message for the GetDataConnectivity WSDL operation .
IAccessServiceSoap_GetDataConnectivity_OutputMessage	The response WSDL message for the GetDataConnectivity WSDL operation .

3.1.4.19.1.1 IAccessServiceSoap_GetDataConnectivity_InputMessage

The request **WSDL message** for the **GetDataConnectivity WSDL operation**.

The **SOAP action** value is:

```

http://schemas.microsoft.com/office/Access/2010/11/Server/WebServices/AccessServerInternalSer
vice/IAccessServiceSoap/GetDataConnectivity

```

The **SOAP body** contains the **GetDataConnectivity** element.

3.1.4.19.1.2 IAccessServiceSoap_GetDataConnectivity_OutputMessage

The response **WSDL message** for the **GetDataConnectivity WSDL operation**.

The **SOAP body** contains the **GetDataConnectivityResponse** element.

3.1.4.19.2 Elements

The following table summarizes the **XML schema** element definitions that are specific to this operation.

Element	Description
GetDataConnectivity	The input data for the GetDataConnectivity WSDL operation .
GetDataConnectivityResponse	The result data for the GetDataConnectivity WSDL operation .

3.1.4.19.2.1 GetDataConnectivity

The **GetDataConnectivity** element specifies the input data for the **GetDataConnectivity WSDL operation**.

```
<xs:element name="GetDataConnectivity" xmlns:xs="http://www.w3.org/2001/XMLSchema">
  <xs:complexType>
    <xs:sequence>
      <xs:element
        xmlns:tns="http://schemas.microsoft.com/office/Access/2010/11/Server/WebServices/AccessServer
        InternalService/" minOccurs="0" name="commandParameter" nillable="true"
        type="tns:CommandParameter"/>
      <xs:element
        xmlns:tns5="http://schemas.datacontract.org/2004/07/Microsoft.Office.Access.Services.WebServi
        ce" minOccurs="0" name="parameters" nillable="true"
        type="tns5:GetDataConnectivityParameters"/>
      <xs:element minOccurs="0" name="userCookieId" type="ser:guid"/>
    </xs:sequence>
  </xs:complexType>
</xs:element>
```

commandParameter: A **CommandParameter**, as specified in section [2.2.4.3](#). MUST be present.

parameters: A **GetDataConnectivityParameters** (section [3.1.4.19.3.1](#)) that specifies permission level for a login in the **database application**, whose information is requested from the protocol server.

userCookieId: A **guid** (section [2.2.5.11](#)) that specifies an identifier for the operation. SHOULD be ignored by the protocol server.

3.1.4.19.2.2 GetDataConnectivityResponse

The **GetDataConnectivityResponse** element specifies the result data for the **GetDataConnectivity WSDL operation**.

```
<xs:element name="GetDataConnectivityResponse" xmlns:xs="http://www.w3.org/2001/XMLSchema">
  <xs:complexType>
    <xs:sequence>
      <xs:element
        xmlns:tns="http://schemas.microsoft.com/office/Access/2010/11/Server/WebServices/AccessServer
        InternalService/" minOccurs="0" name="GetDataConnectivityResult" nillable="true"
        type="tns:CommandResult"/>
      <xs:element
        xmlns:tns5="http://schemas.datacontract.org/2004/07/Microsoft.Office.Access.Services.WebServi
        ce" minOccurs="0" name="result" nillable="true" type="tns5:GetDataConnectivityResult"/>
    </xs:sequence>
  </xs:complexType>
</xs:element>
```

GetDataConnectivityResult: A **CommandResult**, as specified in section [2.2.4.4](#). MUST be present.

result: A **GetDataConnectivityResult** (section [3.1.4.19.3.2](#)) that specifies information about the login in the **database application** with the requested permission level. Information such as login name and password are returned.

3.1.4.19.3 Complex Types

The following table summarizes the **XML schema** complex type definitions that are specific to this operation.

Complex type	Description
GetDataConnectivityParameters	See section 3.1.4.19.3.1 .
GetDataConnectivityResult	See section 3.1.4.19.3.2 .

3.1.4.19.3.1 GetDataConnectivityParameters

Namespace: <http://schemas.datacontract.org/2004/07/Microsoft.Office.Access.Services.WebService>

The **GetDataConnectivityParameters** type specifies the input data for the **GetDataConnectivity** protocol operation.

```
<xs:complexType name="GetDataConnectivityParameters"
xmlns:xs="http://www.w3.org/2001/XMLSchema">
  <xs:complexContent mixed="false">
    <xs:extension base="tns5:ServiceParameters">
      <xs:sequence>
        <xs:element
xmlns:tns1="http://schemas.datacontract.org/2004/07/Microsoft.Office.Access.Services.Data"
minOccurs="0" name="Permission" type="tns1:ConnectivityPermissionLevel"/>
        <xs:element minOccurs="0" name="ProtocolVersion" nillable="true" type="xs:string"/>
      </xs:sequence>
    </xs:extension>
  </xs:complexContent>
</xs:complexType>
```

Permission: MUST be present. See description of **Permission** ([\[MS-AADT\]](#) section 3.1.4.12.3.1).

ProtocolVersion: See description of **ProtocolVersion** ([\[MS-AADT\]](#) section 3.1.4.12.3.1).

3.1.4.19.3.2 GetDataConnectivityResult

Namespace: <http://schemas.datacontract.org/2004/07/Microsoft.Office.Access.Services.WebService>

The **GetDataConnectivityResult** complex type specifies result data for the **GetDataConnectivity** WSDL operation.

```
<xs:complexType name="GetDataConnectivityResult" xmlns:xs="http://www.w3.org/2001/XMLSchema">
  <xs:complexContent mixed="false">
    <xs:extension base="tns5:ServiceResult">
      <xs:sequence>
        <xs:element minOccurs="0" name="Error" nillable="true" type="tns5:ServiceError"/>
        <xs:element minOccurs="0" name="Password" nillable="true" type="xs:string"/>
      </xs:sequence>
    </xs:extension>
  </xs:complexContent>
</xs:complexType>
```

```
</xs:complexContent>
</xs:complexType>
```

Error: See description of **Error** ([\[MS-AADT\]](#) section 3.1.4.12.3.2).

Password: MUST be present. See description of **Password** ([MS-AADT] section 3.1.4.12.3.2).

Permission: MUST be present. See description of **Permission** ([MS-AADT] section 3.1.4.12.3.2).

UserName: MUST be present. See description of **UserName** ([MS-AADT] section 3.1.4.12.3.2).

3.1.4.19.4 Simple Types

None.

3.1.4.19.5 Attributes

None.

3.1.4.19.6 Groups

None.

3.1.4.19.7 Attribute Groups

None.

3.1.4.20 GetDataConnectivityStatus

This operation retrieves status information about logins in the **database application**, which are used to connect to the database application directly.

The following is the **WSDL** port type specification of the **GetDataConnectivityStatus WSDL operation**.

```
<wsdl:operation name="GetDataConnectivityStatus"
  xmlns:wsdl="http://schemas.xmlsoap.org/wsdl/">
  <wsdl:input
    wsaw:Action="http://schemas.microsoft.com/office/Access/2010/11/Server/WebServices/AccessServerInternalService/IAccessServiceSoap/GetDataConnectivityStatus"
    message="tns:IAccessServiceSoap_GetDataConnectivityStatus_InputMessage"
    xmlns:wsaw="http://www.w3.org/2006/05/addressing/wsdl"/>
  <wsdl:output
    wsaw:Action="http://schemas.microsoft.com/office/Access/2010/11/Server/WebServices/AccessServerInternalService/IAccessServiceSoap/GetDataConnectivityStatusResponse"
    message="tns:IAccessServiceSoap_GetDataConnectivityStatus_OutputMessage"
    xmlns:wsaw="http://www.w3.org/2006/05/addressing/wsdl"/>
  <wsdl:fault
    wsaw:Action="http://schemas.microsoft.com/office/Access/2010/11/Server/WebServices/AccessServerInternalService/IAccessServiceSoap/GetDataConnectivityStatusAccessServerMessageFault"
    name="AccessServerMessageFault"
    message="tns:IAccessServiceSoap_GetDataConnectivityStatus_AccessServerMessageFault_FaultMessage"
    xmlns:wsaw="http://www.w3.org/2006/05/addressing/wsdl"/>
</wsdl:operation>
```

The protocol client sends an **IAccessServiceSoap_GetDataConnectivityStatus_InputMessage** (section [3.1.4.20.1.1](#)) request message and the protocol server responds with an **IAccessServiceSoap_GetDataConnectivityStatus_OutputMessage** (section [3.1.4.20.1.2](#)) response message as follows:

- If an error occurs on the protocol server during this operation, the protocol server MUST respond with a **SOAP fault**, as specified in section [2.2.9](#).
- Otherwise, the protocol server MUST respond with an **IAccessServiceSoap_GetDataConnectivityStatus_OutputMessage** response message that contains status information about logins in the database application.

3.1.4.20.1 Messages

The following table summarizes the set of **WSDL message** definitions that are specific to this operation.

Message	Description
IAccessServiceSoap_GetDataConnectivityStatus_InputMessage	The request WSDL message for the GetDataConnectivityStatus WSDL operation .
IAccessServiceSoap_GetDataConnectivityStatus_OutputMessage	The response WSDL message for the GetDataConnectivityStatus WSDL operation .

3.1.4.20.1.1 IAccessServiceSoap_GetDataConnectivityStatus_InputMessage

The request **WSDL message** for the **GetDataConnectivityStatus WSDL operation**.

The **SOAP action** value is:

```
http://schemas.microsoft.com/office/Access/2010/11/Server/Webservices/AccessServerInternalService/IAccessServiceSoap/GetDataConnectivityStatus
```

The **SOAP body** contains the **GetDataConnectivityStatus** element.

3.1.4.20.1.2 IAccessServiceSoap_GetDataConnectivityStatus_OutputMessage

The response **WSDL message** for the **GetDataConnectivityStatus WSDL operation**.

The **SOAP body** contains the **GetDataConnectivityStatusResponse** element.

3.1.4.20.2 Elements

The following table summarizes the **XML schema** element definitions that are specific to this operation.

Element	Description
GetDataConnectivityStatus	The input data for the GetDataConnectivityStatus WSDL operation .
GetDataConnectivityStatusResponse	The result data for the GetDataConnectivityStatus WSDL operation .

3.1.4.20.2.1 GetDataConnectivityStatus

The **GetDataConnectivityStatus** element specifies the input data for the **GetDataConnectivityStatus WSDL operation**.

```
<xs:element name="GetDataConnectivityStatus" xmlns:xs="http://www.w3.org/2001/XMLSchema">
  <xs:complexType>
    <xs:sequence>
      <xs:element
        xmlns:tns="http://schemas.microsoft.com/office/Access/2010/11/Server/WebServices/AccessServer
        InternalService/" minOccurs="0" name="commandParameter" nillable="true"
        type="tns:CommandParameter"/>
      <xs:element
        xmlns:tns5="http://schemas.datacontract.org/2004/07/Microsoft.Office.Access.Services.WebServi
        ce" minOccurs="0" name="parameters" nillable="true"
        type="tns5:GetDataConnectivityStatusParameters"/>
      <xs:element minOccurs="0" name="userCookieId" type="ser:guid"/>
    </xs:sequence>
  </xs:complexType>
</xs:element>
```

commandParameter: A **CommandParameter**, as specified in section [2.2.4.3](#). MUST be present.

parameters: A **GetDataConnectivityStatusParameters** (section [3.1.4.20.3.2](#)) that specifies input data for the **GetDataConnectivityStatus** protocol operation. MUST be present.

userCookieId: A **guid** (section [2.2.5.11](#)) that specifies an identifier for the operation. SHOULD be ignored by the protocol server.

3.1.4.20.2 GetDataConnectivityStatusResponse

The **GetDataConnectivityStatusResponse** element specifies the result data for the **GetDataConnectivityStatus WSDL operation**.

```
<xs:element name="GetDataConnectivityStatusResponse"
  xmlns:xs="http://www.w3.org/2001/XMLSchema">
  <xs:complexType>
    <xs:sequence>
      <xs:element
        xmlns:tns="http://schemas.microsoft.com/office/Access/2010/11/Server/WebServices/AccessServer
        InternalService/" minOccurs="0" name="GetDataConnectivityStatusResult" nillable="true"
        type="tns:CommandResult"/>
      <xs:element
        xmlns:tns5="http://schemas.datacontract.org/2004/07/Microsoft.Office.Access.Services.WebServi
        ce" minOccurs="0" name="result" nillable="true" type="tns5:GetDataConnectivityStatusResult"/>
    </xs:sequence>
  </xs:complexType>
</xs:element>
```

GetDataConnectivityStatusResult: A **CommandResult**, as specified in section [2.2.4.4](#). MUST be present.

result: A **GetDataConnectivityStatusResult** (section [3.1.4.20.3.3](#)) that specifies information about all the logins in **database application**, and whether they are enabled or disabled. MUST be present.

3.1.4.20.3 Complex Types

The following table summarizes the **XML schema** complex type definitions that are specific to this operation.

Complex type	Description
ArrayOfConnectivityStatusInformation	See section 3.1.4.20.3.1 .
GetDataConnectivityStatusParameters	See section 3.1.4.20.3.2 .
GetDataConnectivityStatusResult	See section 3.1.4.20.3.3 .

3.1.4.20.3.1 ArrayOfConnectivityStatusInformation

Namespace: <http://schemas.datacontract.org/2004/07/Microsoft.Office.Access.Services.Data>

This complex type is a collection of **ConnectivityStatusInformation** (section [2.2.4.40](#)) which specifies the status of a login used to connect to the **database application** directly.

```
<xs:complexType name="ArrayOfConnectivityStatusInformation"
xmlns:xs="http://www.w3.org/2001/XMLSchema">
  <xs:sequence>
    <xs:element minOccurs="0" maxOccurs="unbounded" name="ConnectivityStatusInformation"
nillable="true" type="tns1:ConnectivityStatusInformation"/>
  </xs:sequence>
</xs:complexType>
```

ConnectivityStatusInformation: A ConnectivityStatusInformation complex type, as specified in section 2.2.4.40. MUST be present.

3.1.4.20.3.2 GetDataConnectivityStatusParameters

Namespace: <http://schemas.datacontract.org/2004/07/Microsoft.Office.Access.Services.WebService>

The **GetDataConnectivityStatusParameters** complex type specifies the input data for the **GetDataConnectivityStatus** protocol operation.

```
<xs:complexType name="GetDataConnectivityStatusParameters"
xmlns:xs="http://www.w3.org/2001/XMLSchema">
  <xs:complexContent mixed="false">
    <xs:extension base="tns5:ServiceParameters">
      <xs:sequence>
        <xs:element minOccurs="0" name="ProtocolVersion" nillable="true" type="xs:string"/>
      </xs:sequence>
    </xs:extension>
  </xs:complexContent>
</xs:complexType>
```

ProtocolVersion: MUST be present. See description of **ProtocolVersion** ([\[MS-AADT\]](#) section 3.1.4.13.3.1).

3.1.4.20.3.3 GetDataConnectivityStatusResult

Namespace: <http://schemas.datacontract.org/2004/07/Microsoft.Office.Access.Services.WebService>

The **GetDataConnectivityStatusResult** complex type specifies the result data of the **GetDataConnectivityStatus** protocol operation.

```
<xs:complexType name="GetDataConnectivityStatusResult"
xmlns:xs="http://www.w3.org/2001/XMLSchema">
  <xs:complexContent mixed="false">
```

```

    <xs:extension base="tns5:ServiceResult">
      <xs:sequence>
        <xs:element minOccurs="0" name="Error" nillable="true" type="tns5:ServiceError"/>
        <xs:element
xmlns:tns1="http://schemas.datacontract.org/2004/07/Microsoft.Office.Access.Services.Data"
minOccurs="0" name="StatusInformations" nillable="true"
type="tns1:ArrayOfConnectivityStatusInformation"/>
      </xs:sequence>
    </xs:extension>
  </xs:complexContent>
</xs:complexType>

```

Error: See description of **Error** ([\[MS-AADT\]](#) section 3.1.4.13.3.2).

StatusInformations: See description of **StatusInformations** ([MS-AADT] section 3.1.4.13.3.2).

3.1.4.20.4 Simple Types

None.

3.1.4.20.5 Attributes

None.

3.1.4.20.6 Groups

None.

3.1.4.20.7 Attribute Groups

None.

3.1.4.21 GetFirewallRules

This operation retrieves all the **FirewallRules** (section [2.2.4.47](#)) present in the **database application**.

The following is the **WSDL** port type specification of the **GetFirewallRules WSDL operation**.

```

<wsdl:operation name="GetFirewallRules" xmlns:wsdl="http://schemas.xmlsoap.org/wsdl/">
  <wsdl:input
wsaw:Action="http://schemas.microsoft.com/office/Access/2010/11/Server/WebServices/AccessServ
erInternalService/IAccessServiceSoap/GetFirewallRules"
message="tns:IAccessServiceSoap_GetFirewallRules_InputMessage"
xmlns:wsaw="http://www.w3.org/2006/05/addressing/wsdl"/>
  <wsdl:output
wsaw:Action="http://schemas.microsoft.com/office/Access/2010/11/Server/WebServices/AccessServ
erInternalService/IAccessServiceSoap/GetFirewallRulesResponse"
message="tns:IAccessServiceSoap_GetFirewallRules_OutputMessage"
xmlns:wsaw="http://www.w3.org/2006/05/addressing/wsdl"/>
  <wsdl:fault
wsaw:Action="http://schemas.microsoft.com/office/Access/2010/11/Server/WebServices/AccessServ
erInternalService/IAccessServiceSoap/GetFirewallRulesAccessServerMessageFault"
name="AccessServerMessageFault"
message="tns:IAccessServiceSoap_GetFirewallRules_AccessServerMessageFault_FaultMessage"
xmlns:wsaw="http://www.w3.org/2006/05/addressing/wsdl"/>
</wsdl:operation>

```

The protocol client sends an **IAccessServiceSoap_GetFirewallRules_InputMessage** (section [3.1.4.21.1.1](#)) request message and the protocol server responds with an

IAccessServiceSoap_GetFirewallRules_OutputMessage (section [3.1.4.21.1.2](#)) response message as follows:

- If an error occurs on the protocol server during this operation, the protocol server MUST respond with a **SOAP fault**, as specified in section [2.2.9](#).
- Otherwise, the protocol server MUST respond with an **IAccessServiceSoap_GetFirewallRules_OutputMessage** response message that contains information about all of the **FirewallRules** (section 2.2.4.47) that are present in the database application.

3.1.4.21.1 Messages

The following table summarizes the set of **WSDL message** definitions that are specific to this operation.

Message	Description
IAccessServiceSoap_GetFirewallRules_InputMessage	The request WSDL message for the GetFirewallRules WSDL operation .
IAccessServiceSoap_GetFirewallRules_OutputMessage	The response WSDL message for the GetFirewallRules WSDL operation .

3.1.4.21.1.1 IAccessServiceSoap_GetFirewallRules_InputMessage

The request **WSDL message** for the **GetFirewallRules WSDL operation**.

The **SOAP action** value is:

```
http://schemas.microsoft.com/office/Access/2010/11/Server/Webservices/AccessServerInternalService/IAccessServiceSoap/GetFirewallRules
```

The **SOAP body** contains the **GetFirewallRules** element.

3.1.4.21.1.2 IAccessServiceSoap_GetFirewallRules_OutputMessage

The response **WSDL message** for the **GetFirewallRules WSDL operation**.

The **SOAP body** contains the **GetFirewallRulesResponse** element.

3.1.4.21.2 Elements

The following table summarizes the **XML schema** element definitions that are specific to this operation.

Element	Description
GetFirewallRules	The input data for the GetFirewallRules WSDL operation .
GetFirewallRulesResponse	The result data for the GetFirewallRules WSDL operation .

3.1.4.21.2.1 GetFirewallRules

The **GetFirewallRules** element specifies the input data for the **GetFirewallRules WSDL operation**.

```
<xs:element name="GetFirewallRules" xmlns:xs="http://www.w3.org/2001/XMLSchema">
  <xs:complexType>
    <xs:sequence>
      <xs:element
        xmlns:tns="http://schemas.microsoft.com/office/Access/2010/11/Server/WebServices/AccessServer
        InternalService/" minOccurs="0" name="commandParameter" nillable="true"
        type="tns:CommandParameter"/>
      <xs:element
        xmlns:tns5="http://schemas.datacontract.org/2004/07/Microsoft.Office.Access.Services.WebServi
        ce" minOccurs="0" name="parameters" nillable="true" type="tns5:GetFirewallRulesParameters"/>
      <xs:element minOccurs="0" name="userCookieId" type="ser:guid"/>
    </xs:sequence>
  </xs:complexType>
</xs:element>
```

commandParameter: A **CommandParameter**, as specified in section [2.2.4.3](#). MUST be present.

parameters: A **GetFirewallRulesParameters** (section [3.1.4.21.3.1](#)) that specifies input data for the **GetFirewallRules** protocol operation.

userCookieId: A **guid** (section [2.2.5.11](#)) that specifies an identifier for the operation. SHOULD be ignored by the protocol server.

3.1.4.21.2 GetFirewallRulesResponse

The **GetFirewallRulesResponse** element specifies the result data for the **GetFirewallRules WSDL operation**.

```
<xs:element name="GetFirewallRulesResponse" xmlns:xs="http://www.w3.org/2001/XMLSchema">
  <xs:complexType>
    <xs:sequence>
      <xs:element
        xmlns:tns="http://schemas.microsoft.com/office/Access/2010/11/Server/WebServices/AccessServer
        InternalService/" minOccurs="0" name="GetFirewallRulesResult" nillable="true"
        type="tns:CommandResult"/>
      <xs:element
        xmlns:tns5="http://schemas.datacontract.org/2004/07/Microsoft.Office.Access.Services.WebServi
        ce" minOccurs="0" name="result" nillable="true" type="tns5:GetFirewallRulesResult"/>
    </xs:sequence>
  </xs:complexType>
</xs:element>
```

GetFirewallRulesResult: A **CommandResult**, as specified in section [2.2.4.4](#). MUST be present.

result: A **GetFirewallRulesResult** (section [3.1.4.21.3.2](#)) that specifies the information about all the **FirewallRules** (section [2.2.4.47](#)) present in the **database application**. MUST be present.

3.1.4.21.3 Complex Types

The following table summarizes the **XML schema** complex type definitions that are specific to this operation.

Complex type	Description
GetFirewallRulesParameters	See section 3.1.4.21.3.1 .
GetFirewallRulesResult	See section 3.1.4.21.3.2

3.1.4.21.3.1 GetFirewallRulesParameters

Namespace: http://schemas.datacontract.org/2004/07/Microsoft.Office.Access.Services.WebService

The **GetFirewallRulesParameters** complex type specifies the input data for the **GetFirewallRules** protocol operation.

```
<xs:complexType name="GetFirewallRulesParameters"
xmlns:xs="http://www.w3.org/2001/XMLSchema">
  <xs:complexContent mixed="false">
    <xs:extension base="tns5:ServiceParameters">
      <xs:sequence>
        <xs:element minOccurs="0" name="ProtocolVersion" nillable="true" type="xs:string"/>
      </xs:sequence>
    </xs:extension>
  </xs:complexContent>
</xs:complexType>
```

ProtocolVersion: MUST be present. See description of **ProtocolVersion** ([\[MS-AADT\]](#) section 3.1.4.14.3.1).

3.1.4.21.3.2 GetFirewallRulesResult

Namespace: http://schemas.datacontract.org/2004/07/Microsoft.Office.Access.Services.WebService

The **GetFirewallRulesResult** complex type specifies the result data for the **GetFirewallRules** protocol operation.

The result data specifies the information about all the **FirewallRules** (section [2.2.4.47](#)) present in the **database application**.

```
<xs:complexType name="GetFirewallRulesResult" xmlns:xs="http://www.w3.org/2001/XMLSchema">
  <xs:complexContent mixed="false">
    <xs:extension base="tns5:ServiceResult">
      <xs:sequence>
        <xs:element minOccurs="0" name="Error" nillable="true" type="tns5:ServiceError"/>
        <xs:element
xmlns:tns1="http://schemas.datacontract.org/2004/07/Microsoft.Office.Access.Services.Data"
minOccurs="0" name="FirewallRules" nillable="true" type="tns1:ArrayOfFirewallRule"/>
      </xs:sequence>
    </xs:extension>
  </xs:complexContent>
</xs:complexType>
```

Error: See description of **Error** ([\[MS-AADT\]](#) section 3.1.4.14.3.2).

FirewallRules: An **ArrayOfFirewallRule** complex type, as specified by section [2.2.4.34](#).

3.1.4.21.4 Simple Types

None.

3.1.4.21.5 Attributes

None.

3.1.4.21.6 Groups

None.

3.1.4.21.7 Attribute Groups

None.

3.1.4.22 GetLinkedTableInformation

This operation retrieves information from the protocol server about a table in a **database application**.

The following is the **WSDL** port type specification of the **GetLinkedTableInformation WSDL operation**.

```
<wsdl:operation name="GetLinkedTableInformation"
xmlns:wsdl="http://schemas.xmlsoap.org/wsdl/">
  <wsdl:input
wsaw:Action="http://schemas.microsoft.com/office/Access/2010/11/Server/WebServices/AccessServerInternalService/IAccessServiceSoap/GetLinkedTableInformation"
message="tns:IAccessServiceSoap_GetLinkedTableInformation_InputMessage"
xmlns:wsaw="http://www.w3.org/2006/05/addressing/wsdl"/>
  <wsdl:output
wsaw:Action="http://schemas.microsoft.com/office/Access/2010/11/Server/WebServices/AccessServerInternalService/IAccessServiceSoap/GetLinkedTableInformationResponse"
message="tns:IAccessServiceSoap_GetLinkedTableInformation_OutputMessage"
xmlns:wsaw="http://www.w3.org/2006/05/addressing/wsdl"/>
  <wsdl:fault
wsaw:Action="http://schemas.microsoft.com/office/Access/2010/11/Server/WebServices/AccessServerInternalService/IAccessServiceSoap/GetLinkedTableInformationAccessServerMessageFault"
name="AccessServerMessageFault"
message="tns:IAccessServiceSoap_GetLinkedTableInformation_AccessServerMessageFault_FaultMessage"
xmlns:wsaw="http://www.w3.org/2006/05/addressing/wsdl"/>
</wsdl:operation>
```

The protocol client sends an **IAccessServiceSoap_GetLinkedTableInformation_InputMessage** (section [3.1.4.22.1.1](#)) request message and the protocol server responds with an **IAccessServiceSoap_GetLinkedTableInformation_OutputMessage** (section [3.1.4.22.1.2](#)) response message as follows:

- If an error occurs on the protocol server during this operation, the protocol server MUST respond with a **SOAP fault**, as specified by section [2.2.9](#).
- Otherwise, the protocol server MUST respond with a **IAccessServiceSoap_GetLinkedTableInformation_OutputMessage** response message that contains information about the requested table.

The protocol client MUST have successfully finished an authentication handshake process for the protocol server to process the request from the protocol client. Otherwise, the request **IAccessServiceSoap_GetLinkedTableInformation_InputMessage** (section [3.1.4.22.1.1](#)) message from the client triggers the authentication handshake process, which works as follows:

1. If the protocol client has not successfully finished an authentication handshake process yet for the table object specified in the message, the protocol server returns a HTTP response with status code 403 and an authentication URL in the value for X-AuthorizeUrl in the response header.
2. The protocol client will then have to first send a HTTP request to the URL specified in the X-AuthorizeUrl and authenticate itself using its credentials. This process authenticates the protocol client for accessing the data source of the linked table.
3. Upon successful authentication of the protocol client credentials, the protocol server's response will prompt for a confirmation from the protocol client on whether the protocol client intends to

access the specified data source on the protocol server. The protocol client MUST confirm that it intends to access the data source.

4. An action from the protocol client to allow access to the data source will trigger an **HTTP POST** message with the value *ctl00\$PlaceholderMain\$BtnAllow* for the **__EVENTTARGET** property to the protocol server and the protocol server will return a HTTP response with status code 302 and the value *access:AuthRequestComplete*, without any errors in the response header. This indicates a successful handshake process completion between the protocol client and the protocol server.
5. On the other hand, an action from the protocol client to deny access to the data source will send a HTTP POST message with the value *ctl00\$PlaceholderMain\$BtnDeny* for the **__EVENTTARGET** property server and the protocol server will return a HTTP response with status code 302 and the value *access:AuthRequestComplete* with *error=Access Denied* in the response header. This indicates that the protocol client and the protocol server did not successfully complete the authentication handshake process.

3.1.4.22.1 Messages

The following table summarizes the set of **WSDL message** definitions that are specific to this operation.

Message	Description
IAccessServiceSoap_GetLinkedTableInformation_InputMessage	The request WSDL message for the GetLinkedTableInformation WSDL operation .
IAccessServiceSoap_GetLinkedTableInformation_OutputMessage	The response WSDL message for the GetLinkedTableInformation WSDL operation .

3.1.4.22.1.1 IAccessServiceSoap_GetLinkedTableInformation_InputMessage

The request **WSDL message** for the **GetLinkedTableInformation WSDL operation**.

The **SOAP action** value is:

```
http://schemas.microsoft.com/office/Access/2010/11/Server/WebServices/AccessServerInternalService/IAccessServiceSoap/GetLinkedTableInformation
```

The **SOAP body** contains the **GetLinkedTableInformation** element.

3.1.4.22.1.2 IAccessServiceSoap_GetLinkedTableInformation_OutputMessage

The response **WSDL message** for the **GetLinkedTableInformation WSDL operation**.

The **SOAP body** contains the **GetLinkedTableInformationResponse** element.

3.1.4.22.2 Elements

The following table summarizes the **XML schema** element definitions that are specific to this operation.

Element	Description
GetLinkedTableInformation	The input data for the GetLinkedTableInformation WSDL

Element	Description
	operation.
GetLinkedTableInformationResponse	The result data for the GetLinkedTableInformation WSDL operation.

3.1.4.22.2.1 GetLinkedTableInformation

The **GetLinkedTableInformation** element specifies the input data for the **GetLinkedTableInformation** WSDL operation.

```
<xs:element name="GetLinkedTableInformation" xmlns:xs="http://www.w3.org/2001/XMLSchema">
  <xs:complexType>
    <xs:sequence>
      <xs:element
        xmlns:tns="http://schemas.microsoft.com/office/Access/2010/11/Server/WebServices/AccessServerInternalService/" minOccurs="0" name="commandParameter" nillable="true"
        type="tns:CommandParameter"/>
      <xs:element
        xmlns:tns5="http://schemas.datacontract.org/2004/07/Microsoft.Office.Access.Services.WebService" minOccurs="0" name="parameters" nillable="true"
        type="tns5:GetLinkedTableInformationParameters"/>
      <xs:element minOccurs="0" name="userCookieId" type="ser:guid"/>
    </xs:sequence>
  </xs:complexType>
</xs:element>
```

commandParameter: A **CommandParameter**, as specified in section [2.2.4.3](#). MUST be present.

parameters: A **GetLinkedTableInformationParameters** (section [3.1.4.22.3.1](#)) element that specifies the table about which to retrieve information. MUST be present.

userCookieId: A **guid** (section [2.2.5.11](#)) that specifies an identifier for the operation. SHOULD be ignored by the protocol server.

3.1.4.22.2.2 GetLinkedTableInformationResponse

The **GetLinkedTableInformationResponse** element specifies the result data for the **GetLinkedTableInformation** WSDL operation.

```
<xs:element name="GetLinkedTableInformationResponse"
  xmlns:xs="http://www.w3.org/2001/XMLSchema">
  <xs:complexType>
    <xs:sequence>
      <xs:element
        xmlns:tns="http://schemas.microsoft.com/office/Access/2010/11/Server/WebServices/AccessServerInternalService/" minOccurs="0" name="GetLinkedTableInformationResult" nillable="true"
        type="tns:CommandResult"/>
      <xs:element
        xmlns:tns5="http://schemas.datacontract.org/2004/07/Microsoft.Office.Access.Services.WebService" minOccurs="0" name="result" nillable="true" type="tns5:GetLinkedTableInformationResult"/>
    </xs:sequence>
  </xs:complexType>
</xs:element>
```

GetLinkedTableInformationResult: A **CommandResult**, as specified in section [2.2.4.4](#). MUST be present.

result: A **GetLinkedTableInformationResult** (section [3.1.4.22.3.2](#)) element that specifies information about the requested table.

3.1.4.22.3 Complex Types

The following table summarizes the **XML schema** complex type definitions that are specific to this operation.

Complex type	Description
GetLinkedTableInformationParameters	Specifies a linked table about which to retrieve information.
GetLinkedTableInformationResult	Specifies information about a linked table .

3.1.4.22.3.1 GetLinkedTableInformationParameters

Namespace: <http://schemas.datacontract.org/2004/07/Microsoft.Office.Access.Services.WebService>

The **GetLinkedTableInformationParameters** complex type specifies information about the source of the **linked table** ([\[MS-AXL2\]](#) section 2.1.1.6) that needs to be created in the **database application**.

```
<xs:complexType name="GetLinkedTableInformationParameters"
xmlns:xs="http://www.w3.org/2001/XMLSchema">
  <xs:complexContent mixed="false">
    <xs:extension base="tns5:ServiceParameters">
      <xs:sequence>
        <xs:element minOccurs="0" name="ListID" type="ser:guid"/>
        <xs:element minOccurs="0" name="ProtocolVersion" nillable="true" type="xs:string"/>
        <xs:element minOccurs="0" name="SiteUrl" nillable="true" type="xs:string"/>
      </xs:sequence>
    </xs:extension>
  </xs:complexContent>
</xs:complexType>
```

ListID: MUST be present. See description of **ListID** ([\[MS-AADT\]](#) section 3.1.4.5.3.1).

ProtocolVersion: MUST be present. See description of **ProtocolVersion** ([\[MS-AADT\]](#) section 3.1.4.5.3.1).

SiteUrl: MUST be present. See description of **SiteUrl** ([\[MS-AADT\]](#) section 3.1.4.5.3.1).

3.1.4.22.3.2 GetLinkedTableInformationResult

Namespace: <http://schemas.datacontract.org/2004/07/Microsoft.Office.Access.Services.WebService>

The **GetLinkedTableInformationResult** complex type specifies the **linked table** ([\[MS-AXL2\]](#) section 2.1.1.6) created on the protocol server.

```
<xs:complexType name="GetLinkedTableInformationResult"
xmlns:xs="http://www.w3.org/2001/XMLSchema">
  <xs:complexContent mixed="false">
    <xs:extension base="tns5:ServiceResult">
      <xs:sequence>
        <xs:element minOccurs="0" name="Objects" nillable="true"
type="tns5:AccessObjectList"/>
      </xs:sequence>
    </xs:extension>
  </xs:complexContent>
</xs:complexType>
```

```
</xs:complexContent>
</xs:complexType>
```

Objects: See description of **Objects** ([\[MS-AADT\]](#) section 3.1.4.5.3.2).

3.1.4.22.4 Simple Types

None.

3.1.4.22.5 Attributes

None.

3.1.4.22.6 Groups

None.

3.1.4.22.7 Attribute Groups

None.

3.1.4.23 ImportData

This operation triggers importing data into a table in a **database application**.

The following is the **WSDL** port type specification of the **ImportData WSDL operation**.

```
<wsdl:operation name="ImportData" xmlns:wsdl="http://schemas.xmlsoap.org/wsdl/">
  <wsdl:input
    wsaw:Action="http://schemas.microsoft.com/office/Access/2010/11/Server/WebServices/AccessServ
    erInternalService/IAccessServiceSoap/ImportData"
    message="tns:IAccessServiceSoap ImportData InputMessage"
    xmlns:wsaw="http://www.w3.org/2006/05/addressing/wsdl"/>
  <wsdl:output
    wsaw:Action="http://schemas.microsoft.com/office/Access/2010/11/Server/WebServices/AccessServ
    erInternalService/IAccessServiceSoap/ImportDataResponse"
    message="tns:IAccessServiceSoap ImportData OutputMessage"
    xmlns:wsaw="http://www.w3.org/2006/05/addressing/wsdl"/>
  <wsdl:fault
    wsaw:Action="http://schemas.microsoft.com/office/Access/2010/11/Server/WebServices/AccessServ
    erInternalService/IAccessServiceSoap/ImportDataAccessServerMessageFault"
    name="AccessServerMessageFault"
    message="tns:IAccessServiceSoap ImportData AccessServerMessageFault FaultMessage"
    xmlns:wsaw="http://www.w3.org/2006/05/addressing/wsdl"/>
</wsdl:operation>
```

The protocol client sends an **IAccessServiceSoap_ImportData_InputMessage** (section [3.1.4.23.1.1](#)) request message and the protocol server responds with an **IAccessServiceSoap_ImportData_OutputMessage** (section [3.1.4.23.1.2](#)) response message as follows:

- If an error occurs on the protocol server during this operation, the protocol server MUST respond with a **SOAP fault**, as specified by section [2.2.9](#).
- Otherwise, the protocol server MUST respond with a **IAccessServiceSoap_ImportData_OutputMessage** response message that contains the number of rows inserted into the specified table.

3.1.4.23.1 Messages

The following table summarizes the set of **WSDL message** definitions that are specific to this operation.

Message	Description
IAccessServiceSoap_ImportData_InputMessage	The request WSDL message for the ImportData WSDL operation .
IAccessServiceSoap_ImportData_OutputMessage	The response WSDL message for the ImportData WSDL operation .

3.1.4.23.1.1 IAccessServiceSoap_ImportData_InputMessage

The request **WSDL message** for the **ImportData WSDL operation**.

The **SOAP action** value is:

```
http://schemas.microsoft.com/office/Access/2010/11/Server/Webservices/AccessServerInternalService/IAccessServiceSoap/ImportData
```

The **SOAP body** contains the **ImportData** element.

3.1.4.23.1.2 IAccessServiceSoap_ImportData_OutputMessage

The response **WSDL message** for the **ImportData WSDL operation**.

The **SOAP body** contains the **ImportDataResponse** element.

3.1.4.23.2 Elements

The following table summarizes the **XML schema** element definitions that are specific to this operation.

Element	Description
ImportData	The input data for the ImportData WSDL operation .
ImportDataResponse	The result data for the ImportData WSDL operation .

3.1.4.23.2.1 ImportData

The **ImportData** element specifies the input data for the **ImportData WSDL operation**.

```
<xs:element name="ImportData" xmlns:xs="http://www.w3.org/2001/XMLSchema">
  <xs:complexType>
    <xs:sequence>
      <xs:element
        xmlns:tns="http://schemas.microsoft.com/office/Access/2010/11/Server/Webservices/AccessServerInternalService/" minOccurs="0" name="commandParameter" nillable="true"
        type="tns:CommandParameter"/>
      <xs:element
        xmlns:tns5="http://schemas.datacontract.org/2004/07/Microsoft.Office.Access.Services.WebService" minOccurs="0" name="parameters" nillable="true" type="tns5:ImportDataParameters"/>
    
```

```

    <xs:element minOccurs="0" name="userCookieId" type="ser:guid"/>
  </xs:sequence>
</xs:complexType>
</xs:element>

```

commandParameter: A **CommandParameter**, as specified in section [2.2.4.3](#). MUST be present.

parameters: An **ImportDataParameters** element (section [3.1.4.23.3.1](#)) that specifies the information that the protocol server needs to import data.

userCookieId: A **guid** (section [2.2.5.11](#)) that specifies an identifier for the operation. SHOULD be ignored by the protocol server.

3.1.4.23.2 ImportDataResponse

The **ImportDataResponse** element specifies the result data for the **ImportData WSDL operation**.

```

<xs:element name="ImportDataResponse" xmlns:xs="http://www.w3.org/2001/XMLSchema">
  <xs:complexType>
    <xs:sequence>
      <xs:element
xmlns:tns="http://schemas.microsoft.com/office/Access/2010/11/Server/WebServices/AccessServer
InternalService/" minOccurs="0" name="ImportDataResult" nillable="true"
type="tns:CommandResult"/>
      <xs:element
xmlns:tns5="http://schemas.datacontract.org/2004/07/Microsoft.Office.Access.Services.WebServi
ce" minOccurs="0" name="result" nillable="true" type="tns5:ImportDataResult"/>
    </xs:sequence>
  </xs:complexType>
</xs:element>

```

ImportDataResult: A **CommandResult**, as specified in section [2.2.4.4](#). MUST be present.

result: An **ImportDataResult** element (section [3.1.4.23.3.2](#)) that specifies the result of the import data operation.

3.1.4.23.3 Complex Types

The following table summarizes the **XML schema** complex type definitions that are specific to this operation.

Complex type	Description
ImportDataParameters	Specifies data to import into a table.
ImportDataResult	Specifies the result of the import operation.

3.1.4.23.3.1 ImportDataParameters

Namespace: <http://schemas.datacontract.org/2004/07/Microsoft.Office.Access.Services.WebService>

The **ImportDataParameters** complex type specifies the information that the protocol server needs to import data into a table.

```

<xs:complexType name="ImportDataParameters" xmlns:xs="http://www.w3.org/2001/XMLSchema">
  <xs:complexContent mixed="false">
    <xs:extension base="tns5:ServiceParameters">

```

```

<xs:sequence>
  <xs:element minOccurs="0" name="BodyString" nillable="true" type="xs:string"/>
  <xs:element minOccurs="0" name="ProtocolVersion" nillable="true" type="xs:string"/>
  <xs:element minOccurs="0" name="TargetObjectID" type="xs:int"/>
  <xs:element minOccurs="0" name="Version" nillable="true" type="xs:string"/>
</xs:sequence>
</xs:extension>
</xs:complexContent>
</xs:complexType>

```

BodyString: A **string** ([\[XMLSCHEMA2\]](#) section 3.2.1) representing the XML, as defined by the **Body** element of **ImportDataParameters** ([\[MS-AADT\]](#) section 3.1.4.15.3.1), that contains the full definition of the **fields (1)** in the table specified by **TargetObjectID** and the data that will be imported into that table. **MUST** be present.

ProtocolVersion: **MUST** be present. See description of **ProtocolVersion** ([\[MS-AADT\]](#) section 3.1.4.15.3.1).

TargetObjectID: See description of **TargetObjectID** ([\[MS-AADT\]](#) section 3.1.4.15.3.1).

Version: See description of **Version** ([\[MS-AADT\]](#) section 3.1.4.15.3.1).

3.1.4.23.3.2 ImportDataResult

Namespace: <http://schemas.datacontract.org/2004/07/Microsoft.Office.Access.Services.WebService>

The **ImportDataResult** complex type specifies the result of the import data operation.

```

<xs:complexType name="ImportDataResult" xmlns:xs="http://www.w3.org/2001/XMLSchema">
  <xs:complexContent mixed="false">
    <xs:extension base="tns5:ServiceResult">
      <xs:sequence>
        <xs:element minOccurs="0" name="Error" nillable="true" type="tns5:ServiceError"/>
        <xs:element minOccurs="0" name="RowsProcessed" type="xs:int"/>
      </xs:sequence>
    </xs:extension>
  </xs:complexContent>
</xs:complexType>

```

Error: See description of **Error** ([\[MS-AADT\]](#) section 3.1.4.15.3.2).

RowsProcessed: See description of **RowsProcessed** ([\[MS-AADT\]](#) section 3.1.4.15.3.2).

3.1.4.23.4 Simple Types

None.

3.1.4.23.5 Attributes

None.

3.1.4.23.6 Groups

None.

3.1.4.23.7 Attribute Groups

None.

3.1.4.24 RefreshLinkedTableInformation

This operation refreshes an existing **linked table** ([MS-AXL2] section 2.1.1.6) in a **database application** on the protocol server. The protocol server uses the **ID** attribute in the **RefreshLinkedTableInformationParameters** (section 3.1.4.24.3.1) element to identify the **linked table** ([MS-AXL2] section 2.1.1.6) in the database application, updates its definition from the source of the **linked table** ([MS-AXL2] section 2.1.1.6), and returns the updated definition to the protocol client.

The following is the **WSDL** port type specification of the **RefreshLinkedTableInformation WSDL operation**.

```
<wsdl:operation name="RefreshLinkedTableInformation"
xmlns:wsdl="http://schemas.xmlsoap.org/wsdl/">
  <wsdl:input
wsaw:Action="http://schemas.microsoft.com/office/Access/2010/11/Server/WebServices/AccessServerInternalService/IAccessServiceSoap/RefreshLinkedTableInformation"
message="tns:IAccessServiceSoap_RefreshLinkedTableInformation_InputMessage"
xmlns:wsaw="http://www.w3.org/2006/05/addressing/wsdl"/>
  <wsdl:output
wsaw:Action="http://schemas.microsoft.com/office/Access/2010/11/Server/WebServices/AccessServerInternalService/IAccessServiceSoap/RefreshLinkedTableInformationResponse"
message="tns:IAccessServiceSoap_RefreshLinkedTableInformation_OutputMessage"
xmlns:wsaw="http://www.w3.org/2006/05/addressing/wsdl"/>
  <wsdl:fault
wsaw:Action="http://schemas.microsoft.com/office/Access/2010/11/Server/WebServices/AccessServerInternalService/IAccessServiceSoap/RefreshLinkedTableInformationAccessServerMessageFault"
name="AccessServerMessageFault"
message="tns:IAccessServiceSoap_RefreshLinkedTableInformation_AccessServerMessageFault_FaultMessage"
xmlns:wsaw="http://www.w3.org/2006/05/addressing/wsdl"/>
</wsdl:operation>
```

The protocol client sends an **IAccessServiceSoap_RefreshLinkedTableInformation_InputMessage** (section 3.1.4.24.1.1) request message and the protocol server responds with an **IAccessServiceSoap_RefreshLinkedTableInformation_OutputMessage** (section 3.1.4.24.1.2) response message as follows:

- If an error occurs on the protocol server during this operation, the protocol server **MUST** respond with a **SOAP fault**, as specified by section 2.2.9.
- Otherwise, the protocol server **MUST** respond with an **IAccessServiceSoap_RefreshLinkedTableInformation_OutputMessage** response message that contains information about the requested table.

3.1.4.24.1 Messages

The following table summarizes the set of **WSDL message** definitions that are specific to this operation.

Message	Description
IAccessServiceSoap_RefreshLinkedTableInformation_InputMessage	The request WSDL message for the RefreshLinkedTableInformation WSDL operation .
IAccessServiceSoap_RefreshLinkedTableInformation_OutputMessage	The response WSDL message for the RefreshLinkedTableInformation WSDL operation .

3.1.4.24.1.1 IAccessServiceSoap_RefreshLinkedTableInformation_InputMessage

The request **WSDL message** for the **RefreshLinkedTableInformation WSDL operation**.

The **SOAP action** value is:

```
http://schemas.microsoft.com/office/Access/2010/11/Server/WebServices/AccessServerInternalService/IAccessServiceSoap/RefreshLinkedTableInformation
```

The **SOAP body** contains the **RefreshLinkedTableInformation** element.

3.1.4.24.1.2 IAccessServiceSoap_RefreshLinkedTableInformation_OutputMessage

The response **WSDL message** for the **RefreshLinkedTableInformation WSDL operation**.

The **SOAP body** contains the **RefreshLinkedTableInformationResponse** element.

3.1.4.24.2 Elements

The following table summarizes the **XML schema** element definitions that are specific to this operation.

Element	Description
RefreshLinkedTableInformation	The input data for the RefreshLinkedTableInformation WSDL operation .
RefreshLinkedTableInformationResponse	The result data for the RefreshLinkedTableInformation WSDL operation .

3.1.4.24.2.1 RefreshLinkedTableInformation

The **RefreshLinkedTableInformation** element specifies the input data for the **RefreshLinkedTableInformation WSDL operation**.

```
<xs:element name="RefreshLinkedTableInformation" xmlns:xs="http://www.w3.org/2001/XMLSchema">
  <xs:complexType>
    <xs:sequence>
      <xs:element
        xmlns:tns="http://schemas.microsoft.com/office/Access/2010/11/Server/WebServices/AccessServerInternalService/" minOccurs="0" name="commandParameter" nillable="true"
        type="tns:CommandParameter"/>
      <xs:element
        xmlns:tns5="http://schemas.datacontract.org/2004/07/Microsoft.Office.Access.Services.WebService" minOccurs="0" name="parameters" nillable="true"
        type="tns5:RefreshLinkedTableInformationParameters"/>
      <xs:element minOccurs="0" name="userCookieId" type="ser:guid"/>
    </xs:sequence>
  </xs:complexType>
</xs:element>
```

commandParameter: A **CommandParameter**, as specified in section [2.2.4.3](#). MUST be present.

parameters: A **RefreshLinkedTableInformationParameters** (section [3.1.4.24.3.1](#)) element that specifies the table for which to retrieve information. MUST be present.

userCookieId: A **guid** (section [2.2.5.11](#)) that specifies an identifier for the operation. SHOULD be ignored by the protocol server.

3.1.4.24.2 RefreshLinkedTableInformationResponse

The **RefreshLinkedTableInformationResponse** element specifies the result data for the **RefreshLinkedTableInformation** **WSDL operation**.

```
<xs:element name="RefreshLinkedTableInformationResponse"
xmlns:xs="http://www.w3.org/2001/XMLSchema">
  <xs:complexType>
    <xs:sequence>
      <xs:element
xmlns:tns="http://schemas.microsoft.com/office/Access/2010/11/Server/WebServices/AccessServer
InternalService/" minOccurs="0" name="RefreshLinkedTableInformationResult" nillable="true"
type="tns:CommandResult"/>
      <xs:element
xmlns:tns5="http://schemas.datacontract.org/2004/07/Microsoft.Office.Access.Services.WebServi
ce" minOccurs="0" name="result" nillable="true"
type="tns5:RefreshLinkedTableInformationResult"/>
    </xs:sequence>
  </xs:complexType>
</xs:element>
```

RefreshLinkedTableInformationResult: A **CommandResult**, as specified in section [2.2.4.4](#). MUST be present.

result: A **RefreshLinkedTableInformationResult** (section [3.1.4.24.3.2](#)) element that specifies information about the requested table. MUST be present.

3.1.4.24.3 Complex Types

The following table summarizes the **XML schema** complex type definitions that are specific to this operation.

Complex type	Description
RefreshLinkedTableInformationParameters	Specifies a table about which to retrieve information.
RefreshLinkedTableInformationResult	Specifies information about a table.

3.1.4.24.3.1 RefreshLinkedTableInformationParameters

Namespace: <http://schemas.datacontract.org/2004/07/Microsoft.Office.Access.Services.WebService>

The **RefreshLinkedTableInformationParameters** complex type specifies information that identifies the **linked table** ([\[MS-AXL2\]](#) section 2.1.1.6) about which the protocol client is requesting information.

```
<xs:complexType name="RefreshLinkedTableInformationParameters"
xmlns:xs="http://www.w3.org/2001/XMLSchema">
  <xs:complexContent mixed="false">
    <xs:extension base="tns5:ServiceParameters">
      <xs:sequence>
        <xs:element minOccurs="0" name="ID" type="xs:int"/>
        <xs:element minOccurs="0" name="ProtocolVersion" nillable="true" type="xs:string"/>
      </xs:sequence>
    </xs:extension>
  </xs:complexContent>
```

```
</xs:complexType>
```

ID: See description of **ID** ([\[MS-AADT\]](#) section 3.1.4.16.3.1).

ProtocolVersion: MUST be present. See description of **ProtocolVersion** ([\[MS-AADT\]](#) section 3.1.4.16.3.1).

3.1.4.24.3.2 RefreshLinkedTableInformationResult

Namespace: <http://schemas.datacontract.org/2004/07/Microsoft.Office.Access.Services.WebService>

The **RefreshLinkedTableInformationResult** complex type specifies the table about which the protocol client requested information.

```
<xs:complexType name="RefreshLinkedTableInformationResult"
xmlns:xs="http://www.w3.org/2001/XMLSchema">
  <xs:complexContent mixed="false">
    <xs:extension base="tns5:ServiceResult">
      <xs:sequence>
        <xs:element minOccurs="0" name="Objects" nillable="true"
type="tns5:AccessObjectList"/>
      </xs:sequence>
    </xs:extension>
  </xs:complexContent>
</xs:complexType>
```

Objects: MUST be present. See description of **Objects** ([\[MS-AADT\]](#) section 3.1.4.16.3.2).

3.1.4.24.4 Simple Types

None.

3.1.4.24.5 Attributes

None.

3.1.4.24.6 Groups

None.

3.1.4.24.7 Attribute Groups

None.

3.1.4.25 RenameAccessObject

This operation changes the name of an object in a **database application**.

The following is the **WSDL** port type specification of the **RenameAccessObject WSDL operation**.

```
<wsdl:operation name="RenameAccessObject" xmlns:wsdl="http://schemas.xmlsoap.org/wsdl/">
  <wsdl:input
wsaw:Action="http://schemas.microsoft.com/office/Access/2010/11/Server/WebServices/AccessServ
erInternalService/IAccessServiceSoap/RenameAccessObject"
message="tns:IAccessServiceSoap_RenameAccessObject_InputMessage"
xmlns:wsaw="http://www.w3.org/2006/05/addressing/wsdl"/>
  <wsdl:output
wsaw:Action="http://schemas.microsoft.com/office/Access/2010/11/Server/WebServices/AccessServ
```

```

erInternalService/IAccessServiceSoap/RenameAccessObjectResponse"
message="tns:IAccessServiceSoap RenameAccessObject OutputMessage"
xmlns:wsaw="http://www.w3.org/2006/05/addressing/wsdl"/>
  <wsdl:fault
wsaw:Action="http://schemas.microsoft.com/office/Access/2010/11/Server/WebServices/AccessServ
erInternalService/IAccessServiceSoap/RenameAccessObjectAccessServerMessageFault"
name="AccessServerMessageFault"
message="tns:IAccessServiceSoap RenameAccessObject AccessServerMessageFault FaultMessage"
xmlns:wsaw="http://www.w3.org/2006/05/addressing/wsdl"/>
</wsdl:operation>

```

The protocol client sends an **IAccessServiceSoap_RenameAccessObject_InputMessage** (section [3.1.4.25.1.1](#)) request message and the protocol server responds with an **IAccessServiceSoap_RenameAccessObject_OutputMessage** (section [3.1.4.25.1.2](#)) response message as follows:

- If the **ObjectVersion** attribute specified in the **parameters** element in the **RenameAccessObject** element (section [3.1.4.25.2.1](#)) does not match the version token on the protocol server for the object being renamed, the protocol server MUST respond with a **IAccessServiceSoap_RenameAccessObject_OutputMessage** response message that contains the current definition of the indicated object and a **ServiceError** element as specified by [\[MS-AADT\]](#) section 2.2.4.13, and MUST NOT rename the object.
- If an error occurs on the protocol server during this operation, the protocol server MUST send a **SOAP fault**, as specified by section [2.2.9](#).
- Otherwise, the protocol server MUST respond with an **IAccessServiceSoap_RenameAccessObject_OutputMessage** response message that contains the specified information about the renamed object.

3.1.4.25.1 Messages

The following table summarizes the set of **WSDL message** definitions that are specific to this operation.

Message	Description
IAccessServiceSoap_RenameAccessObject_InputMessage	The request WSDL message for the RenameAccessObject WSDL operation .
IAccessServiceSoap_RenameAccessObject_OutputMessage	The response WSDL message for the RenameAccessObject WSDL operation .

3.1.4.25.1.1 IAccessServiceSoap_RenameAccessObject_InputMessage

The request **WSDL message** for the **RenameAccessObject WSDL operation**.

The **SOAP action** value is:

```

http://schemas.microsoft.com/office/Access/2010/11/Server/WebServices/AccessServerInternalService/IAccessServiceSoap/RenameAccessObject

```

The **SOAP body** contains the **RenameAccessObject** element.

3.1.4.25.1.2 IAccessServiceSoap_RenameAccessObject_OutputMessage

The response **WSDL message** for the **RenameAccessObject WSDL operation**.

The **SOAP body** contains the **RenameAccessObjectResponse** element.

3.1.4.25.2 Elements

The following table summarizes the **XML schema** element definitions that are specific to this operation.

Element	Description
RenameAccessObject	The input data for the RenameAccessObject WSDL operation .
RenameAccessObjectResponse	The result data for the RenameAccessObject WSDL operation .

3.1.4.25.2.1 RenameAccessObject

The **RenameAccessObject** element specifies the input data for the **RenameAccessObject WSDL operation**.

```
<xs:element name="RenameAccessObject" xmlns:xs="http://www.w3.org/2001/XMLSchema">
  <xs:complexType>
    <xs:sequence>
      <xs:element
        xmlns:tns="http://schemas.microsoft.com/office/Access/2010/11/Server/WebServices/AccessServer
        InternalService/" minOccurs="0" name="commandParameter" nillable="true"
        type="tns:CommandParameter"/>
      <xs:element
        xmlns:tns5="http://schemas.datacontract.org/2004/07/Microsoft.Office.Access.Services.WebServi
        ce" minOccurs="0" name="parameters" nillable="true" type="tns5:RenameParameters"/>
      <xs:element minOccurs="0" name="userCookieId" type="ser:guid"/>
    </xs:sequence>
  </xs:complexType>
</xs:element>
```

commandParameter: A **CommandParameter**, as specified in section [2.2.4.3](#). **MUST** be present.

parameters: A **RenameParameters** element (section [3.1.4.25.3.1](#)) that specifies the information that the protocol server needs to rename an object. **MUST** be present.

userCookieId: A **guid** (section [2.2.5.11](#)) that specifies an identifier for the operation. **SHOULD** be ignored by the protocol server.

3.1.4.25.2.2 RenameAccessObjectResponse

The **RenameAccessObjectResponse** element specifies the result data for the **RenameAccessObject WSDL operation**.

```
<xs:element name="RenameAccessObjectResponse" xmlns:xs="http://www.w3.org/2001/XMLSchema">
  <xs:complexType>
    <xs:sequence>
      <xs:element
        xmlns:tns="http://schemas.microsoft.com/office/Access/2010/11/Server/WebServices/AccessServer
        InternalService/" minOccurs="0" name="RenameAccessObjectResult" nillable="true"
        type="tns:CommandResult"/>
      <xs:element
        xmlns:tns5="http://schemas.datacontract.org/2004/07/Microsoft.Office.Access.Services.WebServi
        ce" minOccurs="0" name="result" nillable="true" type="tns5:RenameResult"/>
    </xs:sequence>
  </xs:complexType>
```

</xs:element>

RenameAccessObjectResult: A **CommandResult**, as specified in section [2.2.4.4](#). MUST be present.

result: A **RenameResult** element (section [3.1.4.25.3.2](#)) that specifies information about a renamed object for the protocol client to use.

3.1.4.25.3 Complex Types

The following table summarizes the **XML schema** complex type definitions that are specific to this operation.

Complex type	Description
RenameParameters	Specifies the object to rename and its new name.
RenameResult	Specifies the renamed object.

3.1.4.25.3.1 RenameParameters

Namespace: <http://schemas.datacontract.org/2004/07/Microsoft.Office.Access.Services.WebService>

The **RenameParameters** complex type specifies the information that the protocol server needs to rename an object.

```
<xs:complexType name="RenameParameters" xmlns:xs="http://www.w3.org/2001/XMLSchema">
  <xs:complexContent mixed="false">
    <xs:extension base="tns5:ServiceParameters">
      <xs:sequence>
        <xs:element minOccurs="0" name="ID" type="xs:int"/>
        <xs:element minOccurs="0" name="KnownObjects" nillable="true"
type="tns5:ObjectIdentityList"/>
        <xs:element minOccurs="0" name="Name" nillable="true" type="xs:string"/>
        <xs:element minOccurs="0" name="ObjectVersion" nillable="true" type="xs:string"/>
        <xs:element minOccurs="0" name="OpenObjects" nillable="true"
type="tns5:ObjectIdentityList"/>
        <xs:element minOccurs="0" name="ProtocolVersion" nillable="true" type="xs:string"/>
      </xs:sequence>
    </xs:extension>
  </xs:complexContent>
</xs:complexType>
```

ID: See description of **ID** ([\[MS-AADT\]](#) section 3.1.4.6.3.1).

KnownObjects: See description of **KnownObjects** ([\[MS-AADT\]](#) section 3.1.4.6.3.1).

Name: MUST be present. See description of **Name** ([\[MS-AADT\]](#) section 3.1.4.6.3.1).

ObjectVersion: See description of **ObjectVersion** ([\[MS-AADT\]](#) section 3.1.4.6.3.1).

OpenObjects: See description of **OpenObjects** ([\[MS-AADT\]](#) section 3.1.4.6.3.1).

ProtocolVersion: MUST be present. See description of **ProtocolVersion** ([\[MS-AADT\]](#) section 3.1.4.6.3.1).

3.1.4.25.3.2 RenameResult

Namespace: http://schemas.datacontract.org/2004/07/Microsoft.Office.Access.Services.WebService

The **RenameResult** complex type specifies information about the object that was requested to be renamed by the protocol client.

```
<xs:complexType name="RenameResult" xmlns:xs="http://www.w3.org/2001/XMLSchema">
  <xs:complexContent mixed="false">
    <xs:extension base="tns5:ServiceResult">
      <xs:sequence>
        <xs:element minOccurs="0" name="Error" nillable="true" type="tns5:ServiceError"/>
        <xs:element
xmlns:tns4="http://schemas.datacontract.org/2004/07/Microsoft.Office.Access.Services.Design"
minOccurs="0" name="Object" nillable="true" type="tns4:AccessObject"/>
        <xs:element minOccurs="0" name="UpdatedObjects" nillable="true"
type="tns5:AccessObjectList"/>
      </xs:sequence>
    </xs:extension>
  </xs:complexContent>
</xs:complexType>
```

Error: See description of **Error** ([\[MS-AADT\]](#) section 3.1.4.6.3.2).

Object: See description of **AccessObject** ([MS-AADT] section 3.1.4.6.3.2).

UpdatedObjects: See description of **UpdatedObjects** ([MS-AADT] section 3.1.4.6.3.2).

3.1.4.25.4 Simple Types

None.

3.1.4.25.5 Attributes

None.

3.1.4.25.6 Groups

None.

3.1.4.25.7 Attribute Groups

None.

3.1.4.26 SetDataConnectivityStatus

This operation enables or disables a login in the **database application**, which is used to connect to the database application directly.

The following is the **WSDL** port type specification of the **SetDataConnectivityStatus WSDL operation**.

```
<wsdl:operation name="SetDataConnectivityStatus"
xmlns:wsdl="http://schemas.xmlsoap.org/wsdl/">
  <wsdl:input
wsaw:Action="http://schemas.microsoft.com/office/Access/2010/11/Server/WebServices/AccessServ
erInternalService/IAccessServiceSoap/SetDataConnectivityStatus"
message="tns:IAccessServiceSoap_SetDataConnectivityStatus_InputMessage"
xmlns:wsaw="http://www.w3.org/2006/05/addressing/wsdl"/>
  <wsdl:output
wsaw:Action="http://schemas.microsoft.com/office/Access/2010/11/Server/WebServices/AccessServ
erInternalService/IAccessServiceSoap/SetDataConnectivityStatusResponse"/>
```

```

message="tns:IAccessServiceSoap_SetDataConnectivityStatus_OutputMessage"
xmlns:wsaw="http://www.w3.org/2006/05/addressing/wsdl"/>
  <wsdl:fault
wsaw:Action="http://schemas.microsoft.com/office/Access/2010/11/Server/WebServices/AccessServerInternalService/IAccessServiceSoap/SetDataConnectivityStatusAccessServerMessageFault"
name="AccessServerMessageFault"
message="tns:IAccessServiceSoap_SetDataConnectivityStatus_AccessServerMessageFault_FaultMessage" xmlns:wsaw="http://www.w3.org/2006/05/addressing/wsdl"/>
</wsdl:operation>

```

The protocol client sends an **IAccessServiceSoap_SetDataConnectivityStatus_InputMessage** (section [3.1.4.26.1.1](#)) request message and the protocol server responds with an **IAccessServiceSoap_SetDataConnectivityStatus_OutputMessage** (section [3.1.4.26.1.2](#)) response message as follows:

- If an error occurs on the protocol server during this operation, the protocol server MUST respond with a **SOAP fault**, as specified in section [2.2.9](#).
- Otherwise, the protocol server MUST respond with an **IAccessServiceSoap_SetDataConnectivityStatus_OutputMessage** response message that contains information about the login which was enabled or disabled by the protocol operation.

3.1.4.26.1 Messages

The following table summarizes the set of **WSDL message** definitions that are specific to this operation.

Message	Description
IAccessServiceSoap_SetDataConnectivityStatus_InputMessage	The request WSDL message for the SetDataConnectivityStatus WSDL operation .
IAccessServiceSoap_SetDataConnectivityStatus_OutputMessage	The response WSDL message for the SetDataConnectivityStatus WSDL operation .

3.1.4.26.1.1 IAccessServiceSoap_SetDataConnectivityStatus_InputMessage

The request **WSDL message** for the **SetDataConnectivityStatus WSDL operation**.

The **SOAP action** value is:

```

http://schemas.microsoft.com/office/Access/2010/11/Server/WebServices/AccessServerInternalService/IAccessServiceSoap/SetDataConnectivityStatus

```

The **SOAP body** contains the **SetDataConnectivityStatus** element.

3.1.4.26.1.2 IAccessServiceSoap_SetDataConnectivityStatus_OutputMessage

The response **WSDL message** for the **SetDataConnectivityStatus WSDL operation**.

The **SOAP body** contains the **SetDataConnectivityStatusResponse** element.

3.1.4.26.2 Elements

The following table summarizes the **XML schema** element definitions that are specific to this operation.

Element	Description
SetDataConnectivityStatus	The input data for the SetDataConnectivityStatus WSDL operation .
SetDataConnectivityStatusResponse	The result data for the SetDataConnectivityStatus WSDL operation .

3.1.4.26.2.1 SetDataConnectivityStatus

The **SetDataConnectivityStatus** element specifies the input data for the **SetDataConnectivityStatus WSDL operation**.

```
<xs:element name="SetDataConnectivityStatus" xmlns:xs="http://www.w3.org/2001/XMLSchema">
  <xs:complexType>
    <xs:sequence>
      <xs:element
xmlns:tns="http://schemas.microsoft.com/office/Access/2010/11/Server/WebServices/AccessServer
InternalService/" minOccurs="0" name="commandParameter" nillable="true"
type="tns:CommandParameter"/>
      <xs:element
xmlns:tns5="http://schemas.datacontract.org/2004/07/Microsoft.Office.Access.Services.WebServi
ce" minOccurs="0" name="parameters" nillable="true"
type="tns5:SetDataConnectivityStatusParameters"/>
        <xs:element minOccurs="0" name="userCookieId" type="ser:guid"/>
      </xs:sequence>
    </xs:complexType>
  </xs:element>
```

commandParameter: A **CommandParameter**, as specified in section [2.2.4.3](#). **MUST** be present.

parameters: A **SetDataConnectivityStatusParameters** (section [3.1.4.26.3.1](#)) that specifies the permission level of a login and whether it is to be enabled or disabled. **MUST** be present.

userCookieId: A **guid** (section [2.2.5.11](#)) that specifies an identifier for the operation. **SHOULD** be ignored by the protocol server.

3.1.4.26.2.2 SetDataConnectivityStatusResponse

The **SetDataConnectivityStatusResponse** element specifies the result data for the **SetDataConnectivityStatus WSDL operation**.

```
<xs:element name="SetDataConnectivityStatusResponse"
xmlns:xs="http://www.w3.org/2001/XMLSchema">
  <xs:complexType>
    <xs:sequence>
      <xs:element
xmlns:tns="http://schemas.microsoft.com/office/Access/2010/11/Server/WebServices/AccessServer
InternalService/" minOccurs="0" name="SetDataConnectivityStatusResult" nillable="true"
type="tns:CommandResult"/>
      <xs:element
xmlns:tns5="http://schemas.datacontract.org/2004/07/Microsoft.Office.Access.Services.WebServi
ce" minOccurs="0" name="result" nillable="true" type="tns5:SetDataConnectivityStatusResult"/>
    </xs:sequence>
  </xs:complexType>
</xs:element>
```

SetDataConnectivityStatusResult: A **CommandResult**, as specified in section [2.2.4.4](#). MUST be present.

result: A **SetDataConnectivityStatusResult** (section [3.1.4.26.3.2](#)) that specifies whether enabling or disabling of the login with requested permission level was successful. MUST be present.

3.1.4.26.3 Complex Types

The following table summarizes the **XML schema** complex type definitions that are specific to this operation.

Complex type	Description
SetDataConnectivityStatusParameters	See section 3.1.4.26.3.1 .
SetDataConnectivityStatusResult	See section 3.1.4.26.3.2 .

3.1.4.26.3.1 SetDataConnectivityStatusParameters

Namespace: <http://schemas.datacontract.org/2004/07/Microsoft.Office.Access.Services.WebService>

The **SetDataConnectivityStatusParameters** complex type specifies the input data for the **SetDataConnectivityStatus** protocol operation.

```
<xs:complexType name="SetDataConnectivityStatusParameters"
xmlns:xs="http://www.w3.org/2001/XMLSchema">
  <xs:complexContent mixed="false">
    <xs:extension base="tns5:ServiceParameters">
      <xs:sequence>
        <xs:element minOccurs="0" name="IsEnabled" type="xs:boolean"/>
        <xs:element
xmlns:tns1="http://schemas.datacontract.org/2004/07/Microsoft.Office.Access.Services.Data"
minOccurs="0" name="Permission" type="tns1:ConnectivityPermissionLevel"/>
        <xs:element minOccurs="0" name="ProtocolVersion" nillable="true" type="xs:string"/>
      </xs:sequence>
    </xs:extension>
  </xs:complexContent>
</xs:complexType>
```

IsEnabled: See description of **IsEnabled** ([\[MS-AADT\]](#) section 3.1.4.17.3.1).

Permission: MUST be present. See description of **Permission** ([\[MS-AADT\]](#) section 3.1.4.17.3.1).

ProtocolVersion: MUST be present. See description of **ProtocolVersion** ([\[MS-AADT\]](#) section 3.1.4.17.3.1).

3.1.4.26.3.2 SetDataConnectivityStatusResult

Namespace: <http://schemas.datacontract.org/2004/07/Microsoft.Office.Access.Services.WebService>

The **SetDataConnectivityStatusResult** complex type specifies the result data for the **SetDataConnectivityStatus** protocol operation.

The result data contains information about the login which is enabled or disabled by the protocol server during the execution of this operation.

```

<xs:complexType name="SetDataConnectivityStatusResult"
xmlns:xs="http://www.w3.org/2001/XMLSchema">

  <xs:complexContent mixed="false">
    <xs:extension base="tns5:ServiceResult">
      <xs:sequence>
        <xs:element
xmlns:tns1="http://schemas.datacontract.org/2004/07/Microsoft.Office.Access.Services.Data"
minOccurs="0" name="ConnectivityStatusInformation" nillable="true"
type="tns1:ConnectivityStatusInformation"/>
        <xs:element minOccurs="0" name="Error" nillable="true" type="tns5:ServiceError"/>
      </xs:sequence>
    </xs:extension>
  </xs:complexContent>
</xs:complexType>

```

ConnectivityStatusInformation: MUST be present. See description of **ConnectivityStatusInformation** ([\[MS-AADT\]](#) section 3.1.4.17.3.2).

Error: See description of **Error** ([\[MS-AADT\]](#) section 3.1.4.17.3.2).

3.1.4.26.4 Simple Types

None.

3.1.4.26.5 Attributes

None.

3.1.4.26.6 Groups

None.

3.1.4.26.7 Attribute Groups

None.

3.1.4.27 SetDataMacroTracing

This operation sets the data macro tracing option in a **database application**.

The following is the **WSDL** port type specification of the **SetDataMacroTracing WSDL operation**.

```

<wsdl:operation name="SetDataMacroTracing" xmlns:wsdl="http://schemas.xmlsoap.org/wsdl/">
  <wsdl:input>
    wsaw:Action="http://schemas.microsoft.com/office/Access/2010/11/Server/WebServices/AccessServ
erInternalService/IAccessServiceSoap/SetDataMacroTracing"
    message="tns:IAccessServiceSoap_SetDataMacroTracing_InputMessage"
    xmlns:wsaw="http://www.w3.org/2006/05/addressing/wsdl"/>
  <wsdl:output>
    wsaw:Action="http://schemas.microsoft.com/office/Access/2010/11/Server/WebServices/AccessServ
erInternalService/IAccessServiceSoap/SetDataMacroTracingResponse"
    message="tns:IAccessServiceSoap_SetDataMacroTracing_OutputMessage"
    xmlns:wsaw="http://www.w3.org/2006/05/addressing/wsdl"/>
  <wsdl:fault>
    wsaw:Action="http://schemas.microsoft.com/office/Access/2010/11/Server/WebServices/AccessServ
erInternalService/IAccessServiceSoap/SetDataMacroTracingAccessServerMessageFault"
    name="AccessServerMessageFault"
    message="tns:IAccessServiceSoap_SetDataMacroTracing_AccessServerMessageFault_FaultMessage"
    xmlns:wsaw="http://www.w3.org/2006/05/addressing/wsdl"/>
</wsdl:operation>

```

The protocol client sends an **IAccessServiceSoap_SetDataMacroTracing_InputMessage** (section [3.1.4.27.1.1](#)) request message and the protocol server responds with an **IAccessServiceSoap_SetDataMacroTracing_OutputMessage** (section [3.1.4.27.1.2](#)) response message as follows:

- If an error occurs on the protocol server during this operation, the protocol server MUST respond with a **SOAP fault**, as specified in section [2.2.9](#).
- Otherwise, the protocol server MUST respond with an **IAccessServiceSoap_SetDataMacroTracing_OutputMessage** response message that contains the information about the data macro tracing option.

3.1.4.27.1 Messages

The following table summarizes the set of **WSDL message** definitions that are specific to this operation.

Message	Description
IAccessServiceSoap_SetDataMacroTracing_InputMessage	The request WSDL message for the SetDataMacroTracing WSDL operation .
IAccessServiceSoap_SetDataMacroTracing_OutputMessage	The response WSDL message for the SetDataMacroTracing WSDL operation .

3.1.4.27.1.1 IAccessServiceSoap_SetDataMacroTracing_InputMessage

The request **WSDL message** for the **SetDataMacroTracing WSDL operation**.

The **SOAP action** value is:

```
http://schemas.microsoft.com/office/Access/2010/11/Server/WebServices/AccessServerInternalService/IAccessServiceSoap/SetDataMacroTracing
```

The **SOAP body** contains the **SetDataMacroTracing** element.

3.1.4.27.1.2 IAccessServiceSoap_SetDataMacroTracing_OutputMessage

The response **WSDL message** for the **SetDataMacroTracing WSDL operation**.

The **SOAP body** contains the **SetDataMacroTracingResponse** element.

3.1.4.27.2 Elements

The following table summarizes the **XML schema** element definitions that are specific to this operation.

Element	Description
SetDataMacroTracing	The input data for the SetDataMacroTracing WSDL operation .
SetDataMacroTracingResponse	The result data for the SetDataMacroTracing WSDL operation .

3.1.4.27.2.1 SetDataMacroTracing

The **SetDataMacroTracing** element specifies the input data for the **SetDataMacroTracing WSDL operation**.

```
<xs:element name="SetDataMacroTracing" xmlns:xs="http://www.w3.org/2001/XMLSchema">
  <xs:complexType>
    <xs:sequence>
      <xs:element
        xmlns:tns="http://schemas.microsoft.com/office/Access/2010/11/Server/WebServices/AccessServer
        InternalService/" minOccurs="0" name="commandParameter" nillable="true"
        type="tns:CommandParameter"/>
      <xs:element
        xmlns:tns5="http://schemas.datacontract.org/2004/07/Microsoft.Office.Access.Services.WebServi
        ce" minOccurs="0" name="parameters" nillable="true"
        type="tns5:SetDataMacroTracingParameters"/>
      <xs:element minOccurs="0" name="userCookieId" type="ser:guid"/>
    </xs:sequence>
  </xs:complexType>
</xs:element>
```

commandParameter: A **CommandParameter**, as specified in section [2.2.4.3](#). MUST be present.

parameters: A **SetDataMacroTracingParameters** element (section [3.1.4.27.3.1](#)) that specifies the information that the protocol server needs to set the data macro tracing option.

userCookieId: A **guid** (section [2.2.5.11](#)) that specifies an identifier for the operation. SHOULD be ignored by the protocol server.

3.1.4.27.2 SetDataMacroTracingResponse

The **SetDataMacroTracingResponse** element specifies the result data for the **SetDataMacroTracing WSDL operation**.

```
<xs:element name="SetDataMacroTracingResponse" xmlns:xs="http://www.w3.org/2001/XMLSchema">
  <xs:complexType>
    <xs:sequence>
      <xs:element
        xmlns:tns="http://schemas.microsoft.com/office/Access/2010/11/Server/WebServices/AccessServer
        InternalService/" minOccurs="0" name="SetDataMacroTracingResult" nillable="true"
        type="tns:CommandResult"/>
      <xs:element
        xmlns:tns5="http://schemas.datacontract.org/2004/07/Microsoft.Office.Access.Services.WebServi
        ce" minOccurs="0" name="result" nillable="true" type="tns5:SetDataMacroTracingResult"/>
    </xs:sequence>
  </xs:complexType>
</xs:element>
```

SetDataMacroTracingResult: A **CommandResult**, as specified in section [2.2.4.4](#). MUST be present.

result: A **SetDataMacroTracingResult** element (section [3.1.4.27.3.2](#)) that specifies information about the data macro tracing option for the protocol client to use.

3.1.4.27.3 Complex Types

The following table summarizes the **XML schema** complex type definitions that are specific to this operation.

Complex type	Description
SetDataMacroTracingParameters	Specifies the data macro tracing option to set.

Complex type	Description
SetDataMacroTracingResult	Indicates whether the data macro tracing option is on or off.

3.1.4.27.3.1 SetDataMacroTracingParameters

Namespace: http://schemas.datacontract.org/2004/07/Microsoft.Office.Access.Services.WebService

The **SetDataMacroTracingParameters** complex type specifies the information that the protocol server needs to set the data macro tracing option.

```
<xs:complexType name="SetDataMacroTracingParameters"
xmlns:xs="http://www.w3.org/2001/XMLSchema">
  <xs:complexContent mixed="false">
    <xs:extension base="tns5:ServiceParameters">
      <xs:sequence>
        <xs:element minOccurs="0" name="ProtocolVersion" nillable="true" type="xs:string"/>
        <xs:element minOccurs="0" name="TurnTracingOn" type="xs:boolean"/>
      </xs:sequence>
    </xs:extension>
  </xs:complexContent>
</xs:complexType>
```

ProtocolVersion: MUST be present. See description of **ProtocolVersion** ([\[MS-AADT\]](#) section 3.1.4.7.3.1).

TurnTracingOn: See description of **TurnTracingOn** ([\[MS-AADT\]](#) section 3.1.4.7.3.1).

3.1.4.27.3.2 SetDataMacroTracingResult

Namespace: http://schemas.datacontract.org/2004/07/Microsoft.Office.Access.Services.WebService

The **SetDataMacroTracingResult** complex type contains the current data macro tracing option after the request from the protocol client is made.

```
<xs:complexType name="SetDataMacroTracingResult" xmlns:xs="http://www.w3.org/2001/XMLSchema">
  <xs:complexContent mixed="false">
    <xs:extension base="tns5:ServiceResult">
      <xs:sequence>
        <xs:element minOccurs="0" name="IsTracingOn" type="xs:boolean"/>
      </xs:sequence>
    </xs:extension>
  </xs:complexContent>
</xs:complexType>
```

IsTracingOn: See description of **IsTracingOn** ([\[MS-AADT\]](#) section 3.1.4.7.3.2).

3.1.4.27.4 Simple Types

None.

3.1.4.27.5 Attributes

None.

3.1.4.27.6 Groups

None.

3.1.4.27.7 Attribute Groups

None.

3.1.4.28 UpdateAccessObject

This operation updates an object in a **database application**.

The following is the **WSDL** port type specification of the **UpdateAccessObject WSDL operation**.

```
<wsdl:operation name="UpdateAccessObject" xmlns:wsdl="http://schemas.xmlsoap.org/wsdl/">
  <wsdl:input
    wsaw:Action="http://schemas.microsoft.com/office/Access/2010/11/Server/WebServices/AccessServ
    erInternalService/IAccessServiceSoap/UpdateAccessObject"
    message="tns:IAccessServiceSoap UpdateAccessObject InputMessage"
    xmlns:wsaw="http://www.w3.org/2006/05/addressing/wsdl"/>
  <wsdl:output
    wsaw:Action="http://schemas.microsoft.com/office/Access/2010/11/Server/WebServices/AccessServ
    erInternalService/IAccessServiceSoap/UpdateAccessObjectResponse"
    message="tns:IAccessServiceSoap UpdateAccessObject OutputMessage"
    xmlns:wsaw="http://www.w3.org/2006/05/addressing/wsdl"/>
  <wsdl:fault
    wsaw:Action="http://schemas.microsoft.com/office/Access/2010/11/Server/WebServices/AccessServ
    erInternalService/IAccessServiceSoap/UpdateAccessObjectAccessServerMessageFault"
    name="AccessServerMessageFault"
    message="tns:IAccessServiceSoap UpdateAccessObject AccessServerMessageFault FaultMessage"
    xmlns:wsaw="http://www.w3.org/2006/05/addressing/wsdl"/>
</wsdl:operation>
```

The protocol client sends an **IAccessServiceSoap_UpdateAccessObject_InputMessage** (section [3.1.4.28.1.1](#)) request message and the protocol server responds with an **IAccessServiceSoap_UpdateAccessObject_OutputMessage** (section [3.1.4.28.1.2](#)) response message as follows:

- If an error occurs on the protocol server during this operation, the protocol server MUST respond with either a **SOAP fault**, as specified by section [2.2.9](#), or a **ServiceError**, as specified by [\[MS-AADT\]](#) section 2.2.4.13.
- Otherwise, the protocol server MUST respond with an **IAccessServiceSoap_UpdateAccessObject_OutputMessage** response message that contains information about the updated object.

3.1.4.28.1 Messages

The following table summarizes the set of **WSDL message** definitions that are specific to this operation.

Message	Description
IAccessServiceSoap_UpdateAccessObject_InputMessage	The request WSDL message for the UpdateAccessObject WSDL operation .
IAccessServiceSoap_UpdateAccessObject_OutputMessage	The response WSDL message for the UpdateAccessObject WSDL operation.

3.1.4.28.1.1 IAccessServiceSoap_UpdateAccessObject_InputMessage

The request **WSDL message** for the **UpdateAccessObject WSDL operation**.

The **SOAP action** value is:

```
http://schemas.microsoft.com/office/Access/2010/11/Server/WebServices/AccessServerInternalService/IAccessServiceSoap/UpdateAccessObject
```

The **SOAP body** contains the **UpdateAccessObject** element.

3.1.4.28.1.2 IAccessServiceSoap_UpdateAccessObject_OutputMessage

The response **WSDL message** for the **UpdateAccessObject WSDL operation**.

The **SOAP body** contains the **UpdateAccessObjectResponse** element.

3.1.4.28.2 Elements

The following table summarizes the **XML schema** element definitions that are specific to this operation.

Element	Description
UpdateAccessObject	The input data for the UpdateAccessObject WSDL operation .
UpdateAccessObjectResponse	The result data for the UpdateAccessObject WSDL operation .

3.1.4.28.2.1 UpdateAccessObject

The **UpdateAccessObject** element specifies the input data for the **UpdateAccessObject WSDL operation**.

```
<xs:element name="UpdateAccessObject" xmlns:xs="http://www.w3.org/2001/XMLSchema">
  <xs:complexType>
    <xs:sequence>
      <xs:element
        xmlns:tns="http://schemas.microsoft.com/office/Access/2010/11/Server/WebServices/AccessServerInternalService/" minOccurs="0" name="commandParameter" nillable="true"
        type="tns:CommandParameter"/>
      <xs:element
        xmlns:tns5="http://schemas.datacontract.org/2004/07/Microsoft.Office.Access.Services.WebService" minOccurs="0" name="parameters" nillable="true" type="tns5:UpdateParameters"/>
      <xs:element minOccurs="0" name="userCookieId" type="ser:guid"/>
    </xs:sequence>
  </xs:complexType>
</xs:element>
```

commandParameter: A **CommandParameter**, as specified in section [2.2.4.3](#). **MUST** be present.

parameters: An **UpdateParameters** (section [3.1.4.28.3.1](#)) element that specifies information needed by the protocol server to update an object.

userCookieId: A **guid** (section [2.2.5.11](#)) that specifies an identifier for the operation. **SHOULD** be ignored by the protocol server.

3.1.4.28.2.2 UpdateAccessObjectResponse

The **UpdateAccessObjectResponse** element specifies the result data for the **UpdateAccessObject WSDL operation**.

```
<xs:element name="UpdateAccessObjectResponse" xmlns:xs="http://www.w3.org/2001/XMLSchema">
  <xs:complexType>
    <xs:sequence>
      <xs:element
        xmlns:tns="http://schemas.microsoft.com/office/Access/2010/11/Server/WebServices/AccessServer
        InternalService/" minOccurs="0" name="UpdateAccessObjectResult" nillable="true"
        type="tns:CommandResult"/>
      <xs:element
        xmlns:tns5="http://schemas.datacontract.org/2004/07/Microsoft.Office.Access.Services.WebService
        ce" minOccurs="0" name="result" nillable="true" type="tns5:UpdateResult"/>
    </xs:sequence>
  </xs:complexType>
</xs:element>
```

UpdateAccessObjectResult: A **CommandResult**, as specified in section [2.2.4.4](#). MUST be present.

result: An **UpdateResult** (section [3.1.4.28.3.2](#)) element that specifies information about the updated object.

3.1.4.28.3 Complex Types

The following table summarizes the **XML schema** complex type definitions that are specific to this operation.

Complex type	Description
UpdateParameters	Specifies which object the protocol client wants to update and the requested update.
UpdateResult	Specifies information about the updated object.

3.1.4.28.3.1 UpdateParameters

Namespace: <http://schemas.datacontract.org/2004/07/Microsoft.Office.Access.Services.WebService>

The **UpdateParameters** complex type specifies the information that the protocol server needs to update an object.

```
<xs:complexType name="UpdateParameters" xmlns:xs="http://www.w3.org/2001/XMLSchema">
  <xs:complexContent mixed="false">
    <xs:extension base="tns5:ServiceParameters">
      <xs:sequence>
        <xs:element minOccurs="0" name="BodyString" nillable="true" type="xs:string"/>
        <xs:element minOccurs="0" name="Description" nillable="true" type="xs:string"/>
        <xs:element minOccurs="0" name="ID" type="xs:int"/>
        <xs:element minOccurs="0" name="KnownObjects" nillable="true"
          type="tns5:ObjectIdentityList"/>
        <xs:element minOccurs="0" name="ObjectVersion" nillable="true" type="xs:string"/>
        <xs:element minOccurs="0" name="OpenObjects" nillable="true"
          type="tns5:ObjectIdentityList"/>
        <xs:element minOccurs="0" name="ProtocolVersion" nillable="true" type="xs:string"/>
      </xs:sequence>
    </xs:extension>
  </xs:complexContent>
</xs:complexType>
```

BodyString: A **string** ([\[XMLSCHEMA2\]](#) section 3.2.1) that represents the **XML element** defining the object to create, as described by the **Body** element of **UpdateParameters** ([\[MS-AADT\]](#) section 3.1.4.8.3.1).

Description: See description of **Description** ([\[MS-AADT\]](#) section 3.1.4.8.3.1).

ID: See description of **ID** ([\[MS-AADT\]](#) section 3.1.4.8.3.1).

KnownObjects: See description of **KnownObjects** ([\[MS-AADT\]](#) section 3.1.4.8.3.1).

ObjectVersion: See description of **ObjectVersion** ([\[MS-AADT\]](#) section 3.1.4.8.3.1).

OpenObjects: See description of **OpenObjects** ([\[MS-AADT\]](#) section 3.1.4.8.3.1).

ProtocolVersion: MUST be present. See description of **ProtocolVersion** ([\[MS-AADT\]](#) section 3.1.4.8.3.1).

3.1.4.28.3.2 UpdateResult

Namespace: <http://schemas.datacontract.org/2004/07/Microsoft.Office.Access.Services.WebService>

The **UpdateResult** complex type specifies the updated object and possible dependent object, or objects that were updated in response to the request from the protocol client.

```
<xs:complexType name="UpdateResult" xmlns:xs="http://www.w3.org/2001/XMLSchema">
  <xs:complexContent mixed="false">
    <xs:extension base="tns5:ServiceResult">
      <xs:sequence>
        <xs:element minOccurs="0" name="Error" nillable="true" type="tns5:ServiceError"/>
        <xs:element minOccurs="0" name="Objects" nillable="true"
type="tns5:AccessObjectList"/>
        <xs:element minOccurs="0" name="RefreshRequired" type="xs:boolean"/>
      </xs:sequence>
    </xs:extension>
  </xs:complexContent>
</xs:complexType>
```

Error: See description of **Error** ([\[MS-AADT\]](#) section 3.1.4.8.3.2).

Objects: See description of **Objects** ([\[MS-AADT\]](#) section 3.1.4.8.3.2).

RefreshRequired: See description of **RefreshRequired** ([\[MS-AADT\]](#) section 3.1.4.8.3.2).

3.1.4.28.4 Simple Types

None.

3.1.4.28.5 Attributes

None.

3.1.4.28.6 Groups

None.

3.1.4.28.7 Attribute Groups

None.

3.1.4.29 CheckCopyStatus

This operation retrieves the status of a **CopyDatabase** operation (section [3.1.4.30](#)).

The following is the **WSDL** port type specification of the **CheckCopyStatus WSDL operation**.

```
<wsdl:operation name="CheckCopyStatus" xmlns:wsdl="http://schemas.xmlsoap.org/wsdl/">
  <wsdl:input
    wsaw:Action="http://schemas.microsoft.com/office/Access/2010/11/Server/WebServices/AccessServerInternalService/IAccessServiceSoap/CheckCopyStatus"
    message="tns:IAccessServiceSoap_CheckCopyStatus_InputMessage"
    xmlns:wsaw="http://www.w3.org/2006/05/addressing/wsdl"/>
  <wsdl:output
    wsaw:Action="http://schemas.microsoft.com/office/Access/2010/11/Server/WebServices/AccessServerInternalService/IAccessServiceSoap/CheckCopyStatusResponse"
    message="tns:IAccessServiceSoap_CheckCopyStatus_OutputMessage"
    xmlns:wsaw="http://www.w3.org/2006/05/addressing/wsdl"/>
  <wsdl:fault
    wsaw:Action="http://schemas.microsoft.com/office/Access/2010/11/Server/WebServices/AccessServerInternalService/IAccessServiceSoap/CheckCopyStatusDatabaseProviderMessageFault"
    name="DatabaseProviderMessageFault"
    message="tns:IAccessServiceSoap_CheckCopyStatus_DatabaseProviderMessageFault_FaultMessage"
    xmlns:wsaw="http://www.w3.org/2006/05/addressing/wsdl"/>
</wsdl:operation>
```

The protocol client sends an **IAccessServiceSoap_CheckCopyStatus_InputMessage** (section [3.1.4.29.1.1](#)) request message and the protocol server responds with an **IAccessServiceSoap_CheckCopyStatus_OutputMessage** (section [3.1.4.29.1.2](#)) response message as follows:

- If an error occurs on the protocol server during this operation, the protocol server MUST respond with a **SOAP fault**, as specified by section [2.2.9](#).
- Otherwise, the protocol server MUST respond with a **IAccessServiceSoap_CheckCopyStatus_OutputMessage** response message that contains the status of the copy operation.

3.1.4.29.1 Messages

The following table summarizes the set of **WSDL message** definitions that are specific to this operation.

Message	Description
IAccessServiceSoap_CheckCopyStatus_InputMessage	The request WSDL message for the CheckCopyStatus WSDL operation .
IAccessServiceSoap_CheckCopyStatus_OutputMessage	The response WSDL message for the CheckCopyStatus WSDL operation .

3.1.4.29.1.1 IAccessServiceSoap_CheckCopyStatus_InputMessage

The request **WSDL message** for the **CheckCopyStatus WSDL operation**.

The **SOAP action** value is:

```
http://schemas.microsoft.com/office/Access/2010/11/Server/WebServices/AccessServerInternalService/IAccessServiceSoap/CheckCopyStatus
```

The **SOAP body** contains the **CheckCopyStatus** element.

3.1.4.29.1.2 IAccessServiceSoap_CheckCopyStatus_OutputMessage

The response **WSDL message** for the **CheckCopyStatus WSDL operation**.

The **SOAP body** contains the **CheckCopyStatusResponse** element.

3.1.4.29.2 Elements

The following table summarizes the **XML schema** element definitions that are specific to this operation.

Element	Description
CheckCopyStatus	The input data for the CheckCopyStatus WSDL operation .
CheckCopyStatusResponse	The result data for the CheckCopyStatus WSDL operation .

3.1.4.29.2.1 CheckCopyStatus

The **CheckCopyStatus** element specifies the input data for the **CheckCopyStatus WSDL operation**.

```
<xs:element name="CheckCopyStatus" xmlns:xs="http://www.w3.org/2001/XMLSchema">
  <xs:complexType>
    <xs:sequence>
      <xs:element
        xmlns:tns="http://schemas.microsoft.com/office/Access/2010/11/Server/Webservices/AccessServer
        InternalService/" minOccurs="0" name="commandParameter" nillable="true"
        type="tns:CommandParameter"/>
      <xs:element
        xmlns:tns2="http://schemas.datacontract.org/2004/07/Microsoft.Office.Access.Services.Database
        " minOccurs="0" name="sourceDatabase" nillable="true" type="tns2:DatabaseContext"/>
      <xs:element
        xmlns:tns2="http://schemas.datacontract.org/2004/07/Microsoft.Office.Access.Services.Database
        " minOccurs="0" name="destinationDatabase" nillable="true" type="tns2:DatabaseContext"/>
    </xs:sequence>
  </xs:complexType>
</xs:element>
```

commandParameter: A **CommandParameter**, as specified in section [2.2.4.3](#). MUST be present.

sourceDatabase: A **DatabaseContext** (section [2.2.4.9](#)) that specifies information about the source database being copied. MUST match the **originalDatabaseContext** element of the **CopyDatabase** (section [3.1.4.30.2.1](#)) element supplied to an earlier **CopyDatabase** (section [3.1.4.30](#)) operation. MUST be present.

destinationDatabase: A **DatabaseContext** (section [2.2.4.9](#)) that specifies information about the copy of the database being created. MUST match the **DatabaseContext** element of the **provisionedDatabaseContext** element of the **CopyDatabaseResponse** (section [3.1.4.30.2.2](#)) element returned by an earlier **CopyDatabase** (section [3.1.4.30](#)) operation called with the **originalDatabaseContext** of the **CopyDatabase** (section [3.1.4.30.2.1](#)) element matching the **sourceDatabase** element. MUST be present.

3.1.4.29.2.2 CheckCopyStatusResponse

The **CheckCopyStatusResponse** element specifies the result data for the **CheckCopyStatus WSDL operation**.

```

<xs:element name="CheckCopyStatusResponse" xmlns:xs="http://www.w3.org/2001/XMLSchema">
  <xs:complexType>
    <xs:sequence>
      <xs:element
        xmlns:tns="http://schemas.microsoft.com/office/Access/2010/11/Server/WebServices/AccessServerInternalService/" minOccurs="0" name="CheckCopyStatusResult" nillable="true"
        type="tns:CommandResult"/>
      <xs:element minOccurs="0" name="copyStatus" type="xs:unsignedByte"/>
    </xs:sequence>
  </xs:complexType>
</xs:element>

```

CheckCopyStatusResult: A **CommandResult**, as specified in section [2.2.4.4](#). MUST be present.

copyStatus: An **unsignedByte** ([\[XMLSCHEMA2\]](#) section 3.3.24) that specifies the completion percentage of the copy operation. MUST have a value between 0 and 100, inclusive.

3.1.4.29.3 Complex Types

None.

3.1.4.29.4 Simple Types

None.

3.1.4.29.5 Attributes

None.

3.1.4.29.6 Groups

None.

3.1.4.29.7 Attribute Groups

None.

3.1.4.30 CopyDatabase

This operation instructs the protocol server to begin copying a database.

The following is the **WSDL** port type specification of the **CopyDatabase WSDL operation**.

```

<wsdl:operation name="CopyDatabase" xmlns:wsdl="http://schemas.xmlsoap.org/wsdl/">
  <wsdl:input
    wsaw:Action="http://schemas.microsoft.com/office/Access/2010/11/Server/WebServices/AccessServerInternalService/IAccessServiceSoap/CopyDatabase"
    message="tns:IAccessServiceSoap_CopyDatabase_InputMessage"
    xmlns:wsaw="http://www.w3.org/2006/05/addressing/wsdl"/>
  <wsdl:output
    wsaw:Action="http://schemas.microsoft.com/office/Access/2010/11/Server/WebServices/AccessServerInternalService/IAccessServiceSoap/CopyDatabaseResponse"
    message="tns:IAccessServiceSoap_CopyDatabase_OutputMessage"
    xmlns:wsaw="http://www.w3.org/2006/05/addressing/wsdl"/>
  <wsdl:fault
    wsaw:Action="http://schemas.microsoft.com/office/Access/2010/11/Server/WebServices/AccessServerInternalService/IAccessServiceSoap/CopyDatabaseDatabaseProviderMessageFault"
    name="DatabaseProviderMessageFault"
    message="tns:IAccessServiceSoap_CopyDatabase_DatabaseProviderMessageFault_FaultMessage"
    xmlns:wsaw="http://www.w3.org/2006/05/addressing/wsdl"/>

```

</wsdl:operation>

The protocol client sends an **IAccessServiceSoap_CopyDatabase_InputMessage** (section [3.1.4.30.1.1](#)) request message and the protocol server responds with an **IAccessServiceSoap_CopyDatabase_OutputMessage** (section [3.1.4.30.1.2](#)) response message as follows:

- If an error occurs on the protocol server during this operation, the protocol server MUST respond with a **SOAP fault**, as specified by section [2.2.9](#).
- Otherwise, the protocol server MUST respond with a **IAccessServiceSoap_CopyDatabase_OutputMessage** response message that contains information about the copied database.

3.1.4.30.1 Messages

The following table summarizes the set of **WSDL message** definitions that are specific to this operation.

Message	Description
IAccessServiceSoap_CopyDatabase_InputMessage	The request WSDL message for the CopyDatabase WSDL operation .
IAccessServiceSoap_CopyDatabase_OutputMessage	The response WSDL message for the CopyDatabase WSDL operation .

3.1.4.30.1.1 IAccessServiceSoap_CopyDatabase_InputMessage

The request **WSDL message** for the **CopyDatabase WSDL operation**.

The **SOAP action** value is:

```
http://schemas.microsoft.com/office/Access/2010/11/Server/Webservices/AccessServerInternalService/IAccessServiceSoap/CopyDatabase
```

The **SOAP body** contains the **CopyDatabase** element.

3.1.4.30.1.2 IAccessServiceSoap_CopyDatabase_OutputMessage

The response **WSDL message** for the **CopyDatabase WSDL operation**.

The **SOAP body** contains the **CopyDatabaseResponse** element.

3.1.4.30.2 Elements

The following table summarizes the **XML schema** element definitions that are specific to this operation.

Element	Description
CopyDatabase	The input data for the CopyDatabase WSDL operation .
CopyDatabaseResponse	The result data for the CopyDatabase WSDL operation .

3.1.4.30.2.1 CopyDatabase

The **CopyDatabase** element specifies the input data for the **CopyDatabase WSDL operation**.

```
<xs:element name="CopyDatabase" xmlns:xs="http://www.w3.org/2001/XMLSchema">
  <xs:complexType>
    <xs:sequence>
      <xs:element
        xmlns:tns="http://schemas.microsoft.com/office/Access/2010/11/Server/WebServices/AccessServer
        InternalService/" minOccurs="0" name="commandParameter" nillable="true"
        type="tns:CommandParameter"/>
      <xs:element
        xmlns:tns2="http://schemas.datacontract.org/2004/07/Microsoft.Office.Access.Services.Database
        " minOccurs="0" name="originalDatabaseContext" nillable="true" type="tns2:DatabaseContext"/>
      <xs:element minOccurs="0" name="copyDatabaseName" nillable="true" type="xs:string"/>
    </xs:sequence>
  </xs:complexType>
</xs:element>
```

commandParameter: A **CommandParameter**, as specified in section [2.2.4.3](#). MUST be present.

originalDatabaseContext: A **DatabaseContext** (section [2.2.4.9](#)) that specifies the database to copy. MUST be present.

copyDatabaseName: A **string** ([\[XMLSCHEMA2\]](#) section 3.2.1) that specifies the name of the copy of the database. MUST be present.

3.1.4.30.2.2 CopyDatabaseResponse

The **CopyDatabaseResponse** element specifies the result data for the **CopyDatabase WSDL operation**.

```
<xs:element name="CopyDatabaseResponse" xmlns:xs="http://www.w3.org/2001/XMLSchema">
  <xs:complexType>
    <xs:sequence>
      <xs:element
        xmlns:tns="http://schemas.microsoft.com/office/Access/2010/11/Server/WebServices/AccessServer
        InternalService/" minOccurs="0" name="CopyDatabaseResult" nillable="true"
        type="tns:CommandResult"/>
      <xs:element
        xmlns:tns2="http://schemas.datacontract.org/2004/07/Microsoft.Office.Access.Services.Database
        " minOccurs="0" name="provisionedDatabaseContext" nillable="true"
        type="tns2:ProvisionedDatabaseContext"/>
    </xs:sequence>
  </xs:complexType>
</xs:element>
```

CopyDatabaseResult: A **CommandResult**, as specified in section [2.2.4.4](#). MUST be present.

provisionedDatabaseContext: A **ProvisionedDatabaseContext** (section [2.2.4.11](#)) that specifies information about the copy of the database being created. MUST be present.

3.1.4.30.3 Complex Types

None.

3.1.4.30.4 Simple Types

None.

3.1.4.30.5 Attributes

None.

3.1.4.30.6 Groups

None.

3.1.4.30.7 Attribute Groups

None.

3.1.4.31 DatabaseExists

This operation is used to determine whether or not a database exists on the protocol server.

The following is the **WSDL** port type specification of the **DatabaseExists WSDL operation**.

```
<wsdl:operation name="DatabaseExists" xmlns:wsdl="http://schemas.xmlsoap.org/wsdl/">
  <wsdl:input
    wsaw:Action="http://schemas.microsoft.com/office/Access/2010/11/Server/WebServices/AccessServerInternalService/IAccessServiceSoap/DatabaseExists"
    message="tns:IAccessServiceSoap_DatabaseExists_InputMessage"
    xmlns:wsaw="http://www.w3.org/2006/05/addressing/wsdl"/>
  <wsdl:output
    wsaw:Action="http://schemas.microsoft.com/office/Access/2010/11/Server/WebServices/AccessServerInternalService/IAccessServiceSoap/DatabaseExistsResponse"
    message="tns:IAccessServiceSoap_DatabaseExists_OutputMessage"
    xmlns:wsaw="http://www.w3.org/2006/05/addressing/wsdl"/>
  <wsdl:fault
    wsaw:Action="http://schemas.microsoft.com/office/Access/2010/11/Server/WebServices/AccessServerInternalService/IAccessServiceSoap/DatabaseExistsDatabaseProviderMessageFault"
    name="DatabaseProviderMessageFault"
    message="tns:IAccessServiceSoap_DatabaseExists_DatabaseProviderMessageFault_FaultMessage"
    xmlns:wsaw="http://www.w3.org/2006/05/addressing/wsdl"/>
</wsdl:operation>
```

The protocol client sends an **IAccessServiceSoap_DatabaseExists_InputMessage** (section [3.1.4.31.1.1](#)) request message and the protocol server responds with an **IAccessServiceSoap_DatabaseExists_OutputMessage** (section [3.1.4.31.1.2](#)) response message as follows:

- If an error occurs on the protocol server during this operation, the protocol server MUST respond with a **SOAP fault**, as specified by section [2.2.9](#).
- Otherwise, the protocol server MUST respond with a **IAccessServiceSoap_DatabaseExists_OutputMessage** response message that contains information regarding the existence of the database.

3.1.4.31.1 Messages

The following table summarizes the set of **WSDL message** definitions that are specific to this operation.

Message	Description
IAccessServiceSoap_DatabaseExists_InputMessage	The request WSDL message for the

Message	Description
	DatabaseExists WSDL operation.
IAccessServiceSoap_DatabaseExists_OutputMessage	The response WSDL message for the DatabaseExists WSDL operation.

3.1.4.31.1.1 IAccessServiceSoap_DatabaseExists_InputMessage

The request **WSDL message** for the **DatabaseExists WSDL operation.**

The **SOAP action** value is:

```
http://schemas.microsoft.com/office/Access/2010/11/Server/WebServices/AccessServerInternalService/IAccessServiceSoap/DatabaseExists
```

The **SOAP body** contains the **DatabaseExists** element.

3.1.4.31.1.2 IAccessServiceSoap_DatabaseExists_OutputMessage

The response **WSDL message** for the **DatabaseExists WSDL operation.**

The **SOAP body** contains the **DatabaseExistsResponse** element.

3.1.4.31.2 Elements

The following table summarizes the **XML schema** element definitions that are specific to this operation.

Element	Description
DatabaseExists	The input data for the DatabaseExists WSDL operation.
DatabaseExistsResponse	The result data for the DatabaseExists WSDL operation.

3.1.4.31.2.1 DatabaseExists

The **DatabaseExists** element specifies the input data for the **DatabaseExists WSDL operation.**

```
<xs:element name="DatabaseExists" xmlns:xs="http://www.w3.org/2001/XMLSchema">
  <xs:complexType>
    <xs:sequence>
      <xs:element
        xmlns:tns="http://schemas.microsoft.com/office/Access/2010/11/Server/WebServices/AccessServerInternalService/" minOccurs="0" name="commandParameter" nillable="true"
        type="tns:CommandParameter"/>
      <xs:element
        xmlns:tns2="http://schemas.datacontract.org/2004/07/Microsoft.Office.Access.Services.Database" minOccurs="0" name="databaseContext" nillable="true" type="tns2:DatabaseContext"/>
    </xs:sequence>
  </xs:complexType>
</xs:element>
```

commandParameter: A **CommandParameter**, as specified in section [2.2.4.3](#). MUST be present.

databaseContext: A **DatabaseContext** (section [2.2.4.9](#)) that specifies information about the database whose existence is to be checked. **MUST** be present.

3.1.4.31.2.2 DatabaseExistsResponse

The **DatabaseExistsResponse** element specifies the result data for the **DatabaseExists WSDL operation**.

```
<xs:element name="DatabaseExistsResponse" xmlns:xs="http://www.w3.org/2001/XMLSchema">
  <xs:complexType>
    <xs:sequence>
      <xs:element
xmlns:tns="http://schemas.microsoft.com/office/Access/2010/11/Server/WebServices/AccessServer
InternalService/" minOccurs="0" name="DatabaseExistsResult" nillable="true"
type="tns:CommandResult"/>
      <xs:element minOccurs="0" name="exists" type="xs:boolean"/>
    </xs:sequence>
  </xs:complexType>
</xs:element>
```

DatabaseExistsResult: A **CommandResult**, as specified in section [2.2.4.4](#). **MUST** be present.

exists: A **boolean** ([\[XMLSCHEMA2\]](#) section 3.2.2) that specifies whether the database that is specified by the **databaseContext** element of the **DatabaseExists** element (section [3.1.4.31.2.1](#)) in the request exists.

3.1.4.31.3 Complex Types

None.

3.1.4.31.4 Simple Types

None.

3.1.4.31.5 Attributes

None.

3.1.4.31.6 Groups

None.

3.1.4.31.7 Attribute Groups

None.

3.1.4.32 ExecuteDacIncrementalUpgrade

Instructs the protocol server to update the contents of a database.

The following is the **WSDL** port type specification of the **ExecuteDacIncrementalUpgrade WSDL operation**.

```
<wsdl:operation name="ExecuteDacIncrementalUpgrade"
xmlns:wsdl="http://schemas.xmlsoap.org/wsdl/">
  <wsdl:input
wsaw:Action="http://schemas.microsoft.com/office/Access/2010/11/Server/WebServices/AccessServ
erInternalService/IAccessServiceSoap/ExecuteDacIncrementalUpgrade"
```

```

message="tns:IAccessServiceSoap_ExecuteDacIncrementalUpgrade_InputMessage"
xmlns:wsaw="http://www.w3.org/2006/05/addressing/wsdl"/>
  <wsdl:output
wsaw:Action="http://schemas.microsoft.com/office/Access/2010/11/Server/WebServices/AccessServerInternalService/IAccessServiceSoap/ExecuteDacIncrementalUpgradeResponse"
message="tns:IAccessServiceSoap_ExecuteDacIncrementalUpgrade_OutputMessage"
xmlns:wsaw="http://www.w3.org/2006/05/addressing/wsdl"/>
  <wsdl:fault
wsaw:Action="http://schemas.microsoft.com/office/Access/2010/11/Server/WebServices/AccessServerInternalService/IAccessServiceSoap/ExecuteDacIncrementalUpgradeDatabaseProviderMessageFault"
  name="DatabaseProviderMessageFault"
message="tns:IAccessServiceSoap_ExecuteDacIncrementalUpgrade_DatabaseProviderMessageFault_FaultMessage" xmlns:wsaw="http://www.w3.org/2006/05/addressing/wsdl"/>
</wsdl:operation>

```

The protocol client sends an **IAccessServiceSoap_ExecuteDacIncrementalUpgrade_InputMessage** (section [3.1.4.32.1.1](#)) request message and the protocol server responds with an **IAccessServiceSoap_ExecuteDacIncrementalUpgrade_OutputMessage** (section [3.1.4.32.1.2](#)) response message as follows:

- If an error occurs on the protocol server during this operation, the protocol server MUST respond with a **SOAP fault**, as specified by section [2.2.9](#).
- Otherwise, the protocol server MUST respond with a **IAccessServiceSoap_ExecuteDacIncrementalUpgrade_OutputMessage** response message.

3.1.4.32.1 Messages

The following table summarizes the set of **WSDL message** definitions that are specific to this operation.

Message	Description
IAccessServiceSoap_ExecuteDacIncrementalUpgrade_InputMessage	The request WSDL message for the ExecuteDacIncrementalUpgrade WSDL operation .
IAccessServiceSoap_ExecuteDacIncrementalUpgrade_OutputMessage	The response WSDL message for the ExecuteDacIncrementalUpgrade WSDL operation .

3.1.4.32.1.1 IAccessServiceSoap_ExecuteDacIncrementalUpgrade_InputMessage

The request **WSDL message** for the **ExecuteDacIncrementalUpgrade WSDL operation**.

The **SOAP action** value is:

```

http://schemas.microsoft.com/office/Access/2010/11/Server/WebServices/AccessServerInternalService/IAccessServiceSoap/ExecuteDacIncrementalUpgrade

```

The **SOAP body** contains the **ExecuteDacIncrementalUpgrade** element.

3.1.4.32.1.2 IAccessServiceSoap_ExecuteDacIncrementalUpgrade_OutputMessage

The response **WSDL message** for the **ExecuteDacIncrementalUpgrade WSDL operation**.

The **SOAP body** contains the **ExecuteDacIncrementalUpgradeResponse** element.

3.1.4.32.2 Elements

The following table summarizes the **XML schema** element definitions that are specific to this operation.

Element	Description
ExecuteDacIncrementalUpgrade	The input data for the ExecuteDacIncrementalUpgrade WSDL operation .
ExecuteDacIncrementalUpgradeResponse	The result data for the ExecuteDacIncrementalUpgrade WSDL operation .

3.1.4.32.2.1 ExecuteDacIncrementalUpgrade

The **ExecuteDacIncrementalUpgrade** element specifies the input data for the **ExecuteDacIncrementalUpgrade WSDL operation**.

```
<xs:element name="ExecuteDacIncrementalUpgrade" xmlns:xs="http://www.w3.org/2001/XMLSchema">
  <xs:complexType>
    <xs:sequence>
      <xs:element
        xmlns:tns="http://schemas.microsoft.com/office/Access/2010/11/Server/Webservices/AccessServer
        InternalService/" minOccurs="0" name="commandParameter" nillable="true"
        type="tns:CommandParameter"/>
      <xs:element
        xmlns:tns2="http://schemas.datacontract.org/2004/07/Microsoft.Office.Access.Services.Database
        " minOccurs="0" name="databaseContext" nillable="true" type="tns2:DatabaseContext"/>
      <xs:element minOccurs="0" name="loginName" nillable="true" type="xs:string"/>
      <xs:element minOccurs="0" name="encodedDac" nillable="true" type="xs:string"/>
    </xs:sequence>
  </xs:complexType>
</xs:element>
```

commandParameter: A **CommandParameter**, as specified in section [2.2.4.3](#). MUST be present.

databaseContext: A **DatabaseContext** (section [2.2.4.9](#)) that specifies information about the database to update. MUST be present.

loginName: A **string** ([\[XMLSCHEMA2\]](#) section 3.2.1) that specifies a database login to grant access to the updated database. If not specified, the protocol server will not grant any additional access to the updated database.

encodedDac: A **string** ([\[XMLSCHEMA2\]](#) section 3.2.1) that specifies updated contents for the database specified by the **databaseContext** element. The format of this **string** is a **base64 encoding** of a data-tier application schema and data file, as specified by [\[MS-DACPAC\]](#). MUST be present.

3.1.4.32.2.2 ExecuteDacIncrementalUpgradeResponse

The **ExecuteDacIncrementalUpgradeResponse** element specifies the result data for the **ExecuteDacIncrementalUpgrade WSDL operation**.

```
<xs:element name="ExecuteDacIncrementalUpgradeResponse"
  xmlns:xs="http://www.w3.org/2001/XMLSchema">
  <xs:complexType>
```

```

    <xs:sequence>
      <xs:element
        xmlns:tns="http://schemas.microsoft.com/office/Access/2010/11/Server/WebServices/AccessServer
        InternalService/" minOccurs="0" name="ExecuteDacIncrementalUpgradeResult" nillable="true"
        type="tns:CommandResult"/>
    </xs:sequence>
  </xs:complexType>
</xs:element>

```

ExecuteDacIncrementalUpgradeResult: A **CommandResult**, as specified in section [2.2.4.4](#). MUST be present.

3.1.4.32.3 Complex Types

None.

3.1.4.32.4 Simple Types

None.

3.1.4.32.5 Attributes

None.

3.1.4.32.6 Groups

None.

3.1.4.32.7 Attribute Groups

None.

3.1.4.33 GetAvailableServer

This operation returns an available database server on which new databases can be created using a given mode of **authentication (2)** with a given package source.

The following is the **WSDL** port type specification of the **GetAvailableServer WSDL operation**.

```

<wsdl:operation name="GetAvailableServer" xmlns:wsdl="http://schemas.xmlsoap.org/wsdl/">
  <wsdl:input
    wsaw:Action="http://schemas.microsoft.com/office/Access/2010/11/Server/WebServices/AccessServ
    erInternalService/IAccessServiceSoap/GetAvailableServer"
    message="tns:IAccessServiceSoap_GetAvailableServer_InputMessage"
    xmlns:wsaw="http://www.w3.org/2006/05/addressing/wsdl"/>
  <wsdl:output
    wsaw:Action="http://schemas.microsoft.com/office/Access/2010/11/Server/WebServices/AccessServ
    erInternalService/IAccessServiceSoap/GetAvailableServerResponse"
    message="tns:IAccessServiceSoap_GetAvailableServer_OutputMessage"
    xmlns:wsaw="http://www.w3.org/2006/05/addressing/wsdl"/>
  <wsdl:fault
    wsaw:Action="http://schemas.microsoft.com/office/Access/2010/11/Server/WebServices/AccessServ
    erInternalService/IAccessServiceSoap/GetAvailableServerDatabaseProviderMessageFault"
    name="DatabaseProviderMessageFault"
    message="tns:IAccessServiceSoap_GetAvailableServer_DatabaseProviderMessageFault_FaultMessage"
    xmlns:wsaw="http://www.w3.org/2006/05/addressing/wsdl"/>
</wsdl:operation>

```

The protocol client sends an **IAccessServiceSoap_GetAvailableServer_InputMessage** (section [3.1.4.33.1.1](#)) request message and the protocol server responds with an **IAccessServiceSoap_GetAvailableServer_OutputMessage** (section [3.1.4.33.1.2](#)) response message as follows:

- If an error occurs on the protocol server during this operation, the protocol server MUST respond with a **SOAP fault**, as specified by section [2.2.9](#).
- Otherwise, the protocol server MUST respond with a **IAccessServiceSoap_GetAvailableServer_OutputMessage** response message that contains information about an available server.

3.1.4.33.1 Messages

The following table summarizes the set of **WSDL message** definitions that are specific to this operation.

Message	Description
IAccessServiceSoap_GetAvailableServer_InputMessage	The request WSDL message for the GetAvailableServer WSDL operation .
IAccessServiceSoap_GetAvailableServer_OutputMessage	The response WSDL message for the GetAvailableServer WSDL operation.

3.1.4.33.1.1 IAccessServiceSoap_GetAvailableServer_InputMessage

The request **WSDL message** for the **GetAvailableServer WSDL operation**.

The **SOAP action** value is:

```
http://schemas.microsoft.com/office/Access/2010/11/Server/WebServices/AccessServerInternalService/IAccessServiceSoap/GetAvailableServer
```

The **SOAP body** contains the **GetAvailableServer** element.

3.1.4.33.1.2 IAccessServiceSoap_GetAvailableServer_OutputMessage

The response **WSDL message** for the **GetAvailableServer WSDL operation**.

The **SOAP body** contains the **GetAvailableServerResponse** element.

3.1.4.33.2 Elements

The following table summarizes the **XML schema** element definitions that are specific to this operation.

Element	Description
GetAvailableServer	The input data for the GetAvailableServer WSDL operation .
GetAvailableServerResponse	The result data for the GetAvailableServer WSDL operation.

3.1.4.33.2.1 GetAvailableServer

The **GetAvailableServer** element specifies the input data for the **GetAvailableServer WSDL operation**.

```
<xs:element name="GetAvailableServer" xmlns:xs="http://www.w3.org/2001/XMLSchema">
  <xs:complexType>
    <xs:sequence>
      <xs:element
        xmlns:tns="http://schemas.microsoft.com/office/Access/2010/11/Server/WebServices/AccessServer
        InternalService/" minOccurs="0" name="commandParameter" nillable="true"
        type="tns:CommandParameter"/>
      <xs:element
        xmlns:tns2="http://schemas.datacontract.org/2004/07/Microsoft.Office.Access.Services.Database
        " minOccurs="0" name="authMode" type="tns2:SqlAuthenticationMode"/>
      <xs:element
        xmlns:tns2="http://schemas.datacontract.org/2004/07/Microsoft.Office.Access.Services.Database
        " minOccurs="0" name="packageSource" type="tns2:PackageSource"/>
    </xs:sequence>
  </xs:complexType>
</xs:element>
```

commandParameter: A **CommandParameter**, as specified in section [2.2.4.3](#). MUST be present.

authMode: A **SqlAuthenticationMode** (section [2.2.5.16](#)) that specifies a requirement that the database server specified in the response to the **GetAvailableServer** operation MUST support that particular mode of **authentication (2)**.

packageSource: A **PackageSource** (section [2.2.5.13](#)) that specifies a requirement that the database server specified in the response to the **GetAvailableServer** operation MUST support packages from that origin.

3.1.4.33.2 GetAvailableServerResponse

The **GetAvailableServerResponse** element specifies the result data for the **GetAvailableServer WSDL operation**.

```
<xs:element name="GetAvailableServerResponse" xmlns:xs="http://www.w3.org/2001/XMLSchema">
  <xs:complexType>
    <xs:sequence>
      <xs:element
        xmlns:tns="http://schemas.microsoft.com/office/Access/2010/11/Server/WebServices/AccessServer
        InternalService/" minOccurs="0" name="GetAvailableServerResult" nillable="true"
        type="tns:CommandResult"/>
      <xs:element
        xmlns:tns2="http://schemas.datacontract.org/2004/07/Microsoft.Office.Access.Services.Database
        " minOccurs="0" name="serverContext" nillable="true" type="tns2:ServerContext"/>
    </xs:sequence>
  </xs:complexType>
</xs:element>
```

GetAvailableServerResult: A **CommandResult**, as specified in section [2.2.4.4](#). MUST be present.

serverContext: A **ServerContext** (section [2.2.4.13](#)) that specifies a server that can be used successfully in the **Server** element of the **databaseContext** element of the **ProvisionDatabase** element (section [3.1.4.36.2.1](#)) in a future call to **ProvisionDatabase** (section [3.1.4.36](#)). MUST be present.

3.1.4.33.3 Complex Types

None.

3.1.4.33.4 Simple Types

None.

3.1.4.33.5 Attributes

None.

3.1.4.33.6 Groups

None.

3.1.4.33.7 Attribute Groups

None.

3.1.4.34 GetPackage

This operation retrieves a package that represents a **database application**, including its objects and data.

The following is the **WSDL** port type specification of the **GetPackage WSDL operation**.

```
<wsdl:operation name="GetPackage" xmlns:wsdl="http://schemas.xmlsoap.org/wsdl/">
  <wsdl:input
    wsaw:Action="http://schemas.microsoft.com/office/Access/2010/11/Server/WebServices/AccessServerInternalService/IAccessServiceSoap/GetPackage"
    message="tns:IAccessServiceSoap_GetPackage_InputMessage"
    xmlns:wsaw="http://www.w3.org/2006/05/addressing/wsdl"/>
  <wsdl:output
    wsaw:Action="http://schemas.microsoft.com/office/Access/2010/11/Server/WebServices/AccessServerInternalService/IAccessServiceSoap/GetPackageResponse"
    message="tns:IAccessServiceSoap_GetPackage_OutputMessage"
    xmlns:wsaw="http://www.w3.org/2006/05/addressing/wsdl"/>
  <wsdl:fault
    wsaw:Action="http://schemas.microsoft.com/office/Access/2010/11/Server/WebServices/AccessServerInternalService/IAccessServiceSoap/GetPackageAccessServerMessageFault"
    name="AccessServerMessageFault"
    message="tns:IAccessServiceSoap_GetPackage_AccessServerMessageFault_FaultMessage"
    xmlns:wsaw="http://www.w3.org/2006/05/addressing/wsdl"/>
</wsdl:operation>
```

The protocol client sends an **IAccessServiceSoap_GetPackage_InputMessage** (section [3.1.4.34.1.1](#)) request message and the protocol server responds with an **IAccessServiceSoap_GetPackage_OutputMessage** (section [3.1.4.34.1.2](#)) response message as follows:

- If an error occurs on the protocol server during this operation, the protocol server MUST respond with a **SOAP fault**, as specified by section [2.2.9](#).
- Otherwise, the protocol server MUST respond with a **IAccessServiceSoap_GetPackage_OutputMessage** response message that contains the package.

3.1.4.34.1 Messages

The following table summarizes the set of **WSDL message** definitions that are specific to this operation.

Message	Description
IAccessServiceSoap_GetPackage_InputMessage	The request WSDL message for the GetPackage WSDL operation .
IAccessServiceSoap_GetPackage_OutputMessage	The response WSDL message for the GetPackage WSDL operation .

3.1.4.34.1.1 IAccessServiceSoap_GetPackage_InputMessage

The request **WSDL message** for the **GetPackage WSDL operation**.

The **SOAP action** value is:

```
http://schemas.microsoft.com/office/Access/2010/11/Server/WebServices/AccessServerInternalService/IAccessServiceSoap/GetPackage
```

The **SOAP body** contains the **GetPackage** element.

3.1.4.34.1.2 IAccessServiceSoap_GetPackage_OutputMessage

The response **WSDL message** for the **GetPackage WSDL operation**.

The **SOAP body** contains the **GetPackageResponse** element.

3.1.4.34.2 Elements

The following table summarizes the **XML schema** element definitions that are specific to this operation.

Element	Description
GetPackage	The input data for the GetPackage WSDL operation .
GetPackageResponse	The result data for the GetPackage WSDL operation .

3.1.4.34.2.1 GetPackage

The **GetPackage** element specifies the input data for the **GetPackage WSDL operation**.

```
<xs:element name="GetPackage" xmlns:xs="http://www.w3.org/2001/XMLSchema">
  <xs:complexType>
    <xs:sequence>
      <xs:element
        xmlns:tns="http://schemas.microsoft.com/office/Access/2010/11/Server/WebServices/AccessServerInternalService/" minOccurs="0" name="commandParameter" nillable="true"
        type="tns:CommandParameter"/>
      <xs:element
        xmlns:tns5="http://schemas.datacontract.org/2004/07/Microsoft.Office.Access.Services.WebService" minOccurs="0" name="packageParams" nillable="true" type="tns5:GetPackageParameters"/>
      <xs:element minOccurs="0" name="userCookieId" type="ser:guid"/>
    </xs:sequence>
  </xs:complexType>
</xs:element>
```

commandParameter: A **CommandParameter**, as specified in section [2.2.4.3](#). MUST be present.

packageParams: A **GetPackageParameters** (section [3.1.4.34.3.1](#)) that specifies the identifier of the package to retrieve. MUST be present.

userCookieId: A **guid** (section [2.2.5.11](#)) that specifies an identifier for the operation. SHOULD be ignored by the protocol server.

3.1.4.34.2.2 GetPackageResponse

The **GetPackageResponse** element specifies the result data for the **GetPackage WSDL operation**.

```
<xs:element name="GetPackageResponse" xmlns:xs="http://www.w3.org/2001/XMLSchema">
  <xs:complexType>
    <xs:sequence>
      <xs:element
        xmlns:tns="http://schemas.microsoft.com/office/Access/2010/11/Server/WebServices/AccessServer
        InternalService/" minOccurs="0" name="GetPackageResult" nillable="true"
        type="tns:CommandResult"/>
      <xs:element
        xmlns:tns5="http://schemas.datacontract.org/2004/07/Microsoft.Office.Access.Services.WebServi
        ce" minOccurs="0" name="result" nillable="true" type="tns5:GetPackageResult"/>
    </xs:sequence>
  </xs:complexType>
</xs:element>
```

GetPackageResult: A **CommandResult**, as specified in section [2.2.4.4](#). MUST be present.

result: A **GetPackageResult** element (section [3.1.4.34.3.2](#)) that contains the package. MUST be present.

3.1.4.34.3 Complex Types

The following table summarizes the **XML schema** complex type definitions that are specific to this operation.

Complex type	Description
GetPackageParameters	Specifies the identifier of the package that the protocol client is requesting.
GetPackageResult	Specifies the status of the package and contains the created package.

3.1.4.34.3.1 GetPackageParameters

Namespace: <http://schemas.datacontract.org/2004/07/Microsoft.Office.Access.Services.WebService>

The **GetPackageParameters** complex type specifies the identifier of the package for the protocol server to retrieve.

```
<xs:complexType name="GetPackageParameters" xmlns:xs="http://www.w3.org/2001/XMLSchema">
  <xs:complexContent mixed="false">
    <xs:extension base="tns5:ServiceParameters">
      <xs:sequence>
        <xs:element minOccurs="0" name="PackageId" nillable="true" type="xs:string"/>
        <xs:element minOccurs="0" name="ProtocolVersion" nillable="true" type="xs:string"/>
      </xs:sequence>
    </xs:extension>
  </xs:complexContent>
```

```
</xs:complexType>
```

PackageId: MUST be present. See description of **PackageId** ([\[MS-AADT\]](#) section 3.1.4.18.3.1).

ProtocolVersion: MUST be present. See description of **ProtocolVersion** ([\[MS-AADT\]](#) section 3.1.4.18.3.1).

3.1.4.34.3.2 GetPackageResult

Namespace: <http://schemas.datacontract.org/2004/07/Microsoft.Office.Access.Services.WebService>

The **GetPackageResult** complex type specifies the status of the package specified by the **GetPackageParameters** (section [3.1.4.34.3.1](#)) element in the request from the protocol client and, if the package has been created, contains the package.

```
<xs:complexType name="GetPackageResult" xmlns:xs="http://www.w3.org/2001/XMLSchema">
  <xs:complexContent mixed="false">
    <xs:extension base="tns5:ServiceResult">
      <xs:sequence>
        <xs:element minOccurs="0" name="Data" nillable="true" type="xs:string"/>
        <xs:element minOccurs="0" name="Status" type="tns5:PackageStatus"/>
      </xs:sequence>
    </xs:extension>
  </xs:complexContent>
</xs:complexType>
```

Data: See description of **Data** ([\[MS-AADT\]](#) section 3.1.4.18.3.2).

Status: See description of **Status** ([\[MS-AADT\]](#) section 3.1.4.18.3.2).

3.1.4.34.4 Simple Types

The following table summarizes the **XML schema** simple type definitions that are specific to this operation.

Simple type	Description
PackageStatus	Specifies the status of a package that was requested by a protocol client.

3.1.4.34.4.1 PackageStatus

Namespace: <http://schemas.datacontract.org/2004/07/Microsoft.Office.Access.Services.WebService>

Specifies the status of a package that was requested by a protocol client.

```
<xs:simpleType name="PackageStatus" xmlns:xs="http://www.w3.org/2001/XMLSchema">
  <xs:restriction base="xs:string">
    <xs:enumeration value="Creating"/>
    <xs:enumeration value="Created"/>
  </xs:restriction>
</xs:simpleType>
```

The following table specifies the allowable values for the **PackageStatus** simple type.

Value	Meaning
Creating	The protocol server is still creating the package.
Created	The protocol server has finished creating the package.

3.1.4.34.5 Attributes

None.

3.1.4.34.6 Groups

None.

3.1.4.34.7 Attribute Groups

None.

3.1.4.35 GetServerName

Retrieves the name of a database server associated with a given handle.

The following is the **WSDL** port type specification of the **GetServerName WSDL operation**.

```
<wsdl:operation name="GetServerName" xmlns:wsdl="http://schemas.xmlsoap.org/wsdl/">
  <wsdl:input
    wsaw:Action="http://schemas.microsoft.com/office/Access/2010/11/Server/WebServices/AccessServ
    erInternalService/IAccessServiceSoap/GetServerName"
    message="tns:IAccessServiceSoap_GetServerName_InputMessage"
    xmlns:wsaw="http://www.w3.org/2006/05/addressing/wsdl"/>
  <wsdl:output
    wsaw:Action="http://schemas.microsoft.com/office/Access/2010/11/Server/WebServices/AccessServ
    erInternalService/IAccessServiceSoap/GetServerNameResponse"
    message="tns:IAccessServiceSoap_GetServerName_OutputMessage"
    xmlns:wsaw="http://www.w3.org/2006/05/addressing/wsdl"/>
  <wsdl:fault
    wsaw:Action="http://schemas.microsoft.com/office/Access/2010/11/Server/WebServices/AccessServ
    erInternalService/IAccessServiceSoap/GetServerNameDatabaseProviderMessageFault"
    name="DatabaseProviderMessageFault"
    message="tns:IAccessServiceSoap_GetServerName_DatabaseProviderMessageFault_FaultMessage"
    xmlns:wsaw="http://www.w3.org/2006/05/addressing/wsdl"/>
</wsdl:operation>
```

The protocol client sends an **IAccessServiceSoap_GetServerName_InputMessage** (section [3.1.4.35.1.1](#)) request message and the protocol server responds with an **IAccessServiceSoap_GetServerName_OutputMessage** (section [3.1.4.35.1.2](#)) response message as follows:

- If an error occurs on the protocol server during this operation, the protocol server MUST respond with a **SOAP fault**, as specified by section [2.2.9](#).
- Otherwise, the protocol server MUST respond with a **IAccessServiceSoap_GetServerName_OutputMessage** response message that contains the name of the server requested.

3.1.4.35.1 Messages

The following table summarizes the set of **WSDL message** definitions that are specific to this operation.

Message	Description
IAccessServiceSoap_GetServerName_InputMessage	The request WSDL message for the GetServerName WSDL operation .
IAccessServiceSoap_GetServerName_OutputMessage	The response WSDL message for the GetServerName WSDL operation .

3.1.4.35.1.1 IAccessServiceSoap_GetServerName_InputMessage

The request **WSDL message** for the **GetServerName WSDL operation**.

The **SOAP action** value is:

```
http://schemas.microsoft.com/office/Access/2010/11/Server/WebServices/AccessServerInternalService/IAccessServiceSoap/GetServerName
```

The **SOAP body** contains the **GetServerName** element.

3.1.4.35.1.2 IAccessServiceSoap_GetServerName_OutputMessage

The response **WSDL message** for the **GetServerName WSDL operation**.

The **SOAP body** contains the **GetServerNameResponse** element.

3.1.4.35.2 Elements

The following table summarizes the **XML schema** element definitions that are specific to this operation.

Element	Description
GetServerName	The input data for the GetServerName WSDL operation .
GetServerNameResponse	The result data for the GetServerName WSDL operation .

3.1.4.35.2.1 GetServerName

The **GetServerName** element specifies the input data for the **GetServerName WSDL operation**.

```
<xs:element name="GetServerName" xmlns:xs="http://www.w3.org/2001/XMLSchema">
  <xs:complexType>
    <xs:sequence>
      <xs:element
        xmlns:tns="http://schemas.microsoft.com/office/Access/2010/11/Server/WebServices/AccessServerInternalService/" minOccurs="0" name="commandParameter" nillable="true"
        type="tns:CommandParameter"/>
      <xs:element minOccurs="0" name="serverReferenceId" type="ser:guid"/>
    </xs:sequence>
  </xs:complexType>
</xs:element>
```

commandParameter: A **CommandParameter**, as specified in section [2.2.4.3](#). MUST be present.

serverReferenceId: A **guid** (section [2.2.5.11](#)) that specifies a value that is used as a handle to a database server, as appears in the **ServerReferenceId** element of a **ServerContext** element (section [2.2.4.13](#)).

3.1.4.35.2 GetServerNameResponse

The **GetServerNameResponse** element specifies the result data for the **GetServerName WSDL operation**.

```
<xs:element name="GetServerNameResponse" xmlns:xs="http://www.w3.org/2001/XMLSchema">
  <xs:complexType>
    <xs:sequence>
      <xs:element
        xmlns:tns="http://schemas.microsoft.com/office/Access/2010/11/Server/WebServices/AccessServerInternalService/" minOccurs="0" name="GetServerNameResult" nillable="true"
        type="tns:CommandResult"/>
      <xs:element minOccurs="0" name="serverName" nillable="true" type="xs:string"/>
    </xs:sequence>
  </xs:complexType>
</xs:element>
```

GetServerNameResult: A **CommandResult**, as specified in section [2.2.4.4](#). MUST be present.

serverName: A **string** ([\[XMLSCHEMA2\]](#) section 3.2.1) that specifies the name of the database server corresponding to the **serverReferenceId** of the **GetServerName** element (section [3.1.4.35.2.1](#)) in the request to this operation. MUST be present.

3.1.4.35.3 Complex Types

None.

3.1.4.35.4 Simple Types

None.

3.1.4.35.5 Attributes

None.

3.1.4.35.6 Groups

None.

3.1.4.35.7 Attribute Groups

None.

3.1.4.36 ProvisionDatabase

Instructs the protocol server to create a new database.

The following is the **WSDL** port type specification of the **ProvisionDatabase WSDL operation**.

```
<wsdl:operation name="ProvisionDatabase" xmlns:wsdl="http://schemas.xmlsoap.org/wsdl/">
  <wsdl:input
    wsaw:Action="http://schemas.microsoft.com/office/Access/2010/11/Server/WebServices/AccessServerInternalService/IAccessServiceSoap/ProvisionDatabase"
  >
```

```

message="tns:IAccessServiceSoap_ProvisionDatabase_InputMessage"
xmlns:wsaw="http://www.w3.org/2006/05/addressing/wsdl"/>
  <wsdl:output
wsaw:Action="http://schemas.microsoft.com/office/Access/2010/11/Server/WebServices/AccessServ
erInternalService/IAccessServiceSoap/ProvisionDatabaseResponse"
message="tns:IAccessServiceSoap_ProvisionDatabase_OutputMessage"
xmlns:wsaw="http://www.w3.org/2006/05/addressing/wsdl"/>
  <wsdl:fault
wsaw:Action="http://schemas.microsoft.com/office/Access/2010/11/Server/WebServices/AccessServ
erInternalService/IAccessServiceSoap/ProvisionDatabaseDatabaseProviderMessageFault"
name="DatabaseProviderMessageFault"
message="tns:IAccessServiceSoap_ProvisionDatabase_DatabaseProviderMessageFault_FaultMessage"
xmlns:wsaw="http://www.w3.org/2006/05/addressing/wsdl"/>
</wsdl:operation>

```

The protocol client sends an **IAccessServiceSoap_ProvisionDatabase_InputMessage** (section [3.1.4.36.1.1](#)) request message and the protocol server responds with an **IAccessServiceSoap_ProvisionDatabase_OutputMessage** (section [3.1.4.36.1.2](#)) response message as follows:

- If an error occurs on the protocol server during this operation, the protocol server MUST respond with a **SOAP fault**, as specified by section [2.2.9](#).
- Otherwise, the protocol server MUST respond with a **IAccessServiceSoap_ProvisionDatabase_OutputMessage** response message that contains information about the newly created database.

3.1.4.36.1 Messages

The following table summarizes the set of **WSDL message** definitions that are specific to this operation.

Message	Description
IAccessServiceSoap_ProvisionDatabase_InputMessage	The request WSDL message for the ProvisionDatabase WSDL operation .
IAccessServiceSoap_ProvisionDatabase_OutputMessage	The response WSDL message for the ProvisionDatabase WSDL operation .

3.1.4.36.1.1 IAccessServiceSoap_ProvisionDatabase_InputMessage

The request **WSDL message** for the **ProvisionDatabase WSDL operation**.

The **SOAP action** value is:

```

http://schemas.microsoft.com/office/Access/2010/11/Server/WebServices/AccessServerInternalService/IAccessServiceSoap/ProvisionDatabase

```

The **SOAP body** contains the **ProvisionDatabase** element.

3.1.4.36.1.2 IAccessServiceSoap_ProvisionDatabase_OutputMessage

The response **WSDL message** for the **ProvisionDatabase WSDL operation**.

The **SOAP body** contains the **ProvisionDatabaseResponse** element.

3.1.4.36.2 Elements

The following table summarizes the **XML schema** element definitions that are specific to this operation.

Element	Description
ProvisionDatabase	The input data for the ProvisionDatabase WSDL operation .
ProvisionDatabaseResponse	The result data for the ProvisionDatabase WSDL operation .

3.1.4.36.2.1 ProvisionDatabase

The **ProvisionDatabase** element specifies the input data for the **ProvisionDatabase WSDL operation**.

```
<xs:element name="ProvisionDatabase" xmlns:xs="http://www.w3.org/2001/XMLSchema">
  <xs:complexType>
    <xs:sequence>
      <xs:element
        xmlns:tns="http://schemas.microsoft.com/office/Access/2010/11/Server/WebServices/AccessServer
        InternalService/" minOccurs="0" name="commandParameter" nillable="true"
        type="tns:CommandParameter"/>
      <xs:element
        xmlns:tns2="http://schemas.datacontract.org/2004/07/Microsoft.Office.Access.Services.Database
        " minOccurs="0" name="databaseContext" nillable="true" type="tns2:DatabaseContext"/>
      <xs:element minOccurs="0" name="encodedDac" nillable="true" type="xs:string"/>
    </xs:sequence>
  </xs:complexType>
</xs:element>
```

commandParameter: A **CommandParameter**, as specified in section [2.2.4.3](#). MUST be present.

databaseContext: A **DatabaseContext** (section [2.2.4.9](#)) that specifies information about the database to create. The **ServerContext** (section [2.2.4.13](#)) specified by the **Server** element of **databaseContext** MUST be a value returned by a call to **GetAvailableServer** (section [3.1.4.33](#)). MUST be present.

encodedDac: A **string** ([\[XMLSCHEMA2\]](#) section 3.2.1) that specifies the contents of the database to create. The format of this **string** is a **base64 encoding** of a data-tier application schema and data file as specified by [\[MS-DACPAC\]](#). MUST be present.

3.1.4.36.2.2 ProvisionDatabaseResponse

The **ProvisionDatabaseResponse** element specifies the result data for the **ProvisionDatabase WSDL operation**.

```
<xs:element name="ProvisionDatabaseResponse" xmlns:xs="http://www.w3.org/2001/XMLSchema">
  <xs:complexType>
    <xs:sequence>
      <xs:element
        xmlns:tns="http://schemas.microsoft.com/office/Access/2010/11/Server/WebServices/AccessServer
        InternalService/" minOccurs="0" name="ProvisionDatabaseResult" nillable="true"
        type="tns:CommandResult"/>
      <xs:element
        xmlns:tns2="http://schemas.datacontract.org/2004/07/Microsoft.Office.Access.Services.Database
        " minOccurs="0" name="provisionedDatabaseContext" nillable="true"
        type="tns2:ProvisionedDatabaseContext"/>
    </xs:sequence>
  </xs:complexType>
</xs:element>
```

```
</xs:complexType>
</xs:element>
```

ProvisionDatabaseResult: A **CommandResult**, as specified in section [2.2.4.4](#). MUST be present.

provisionedDatabaseContext: A **ProvisionedDatabaseContext** (section [2.2.4.11](#)) that specifies information about the database created. MUST be present. If the **PackageType** element of the **DatabaseContext** element of **ProvisionedDatabaseContext** is "Access", then no permissions are associated with the **DbxCredential** element of the **ProvisionedDatabaseContext**.

3.1.4.36.3 Complex Types

None.

3.1.4.36.4 Simple Types

None.

3.1.4.36.5 Attributes

None.

3.1.4.36.6 Groups

None.

3.1.4.36.7 Attribute Groups

None.

3.1.4.37 RenameDatabase

Changes the name of a database.

The following is the **WSDL** port type specification of the **RenameDatabase WSDL operation**.

```
<wsdl:operation name="RenameDatabase" xmlns:wsdl="http://schemas.xmlsoap.org/wsdl/">
  <wsdl:input
    wsaw:Action="http://schemas.microsoft.com/office/Access/2010/11/Server/WebServices/AccessServ
    erInternalService/IAccessServiceSoap/RenameDatabase"
    message="tns:IAccessServiceSoap_RenameDatabase_InputMessage"
    xmlns:wsaw="http://www.w3.org/2006/05/addressing/wsdl"/>
  <wsdl:output
    wsaw:Action="http://schemas.microsoft.com/office/Access/2010/11/Server/WebServices/AccessServ
    erInternalService/IAccessServiceSoap/RenameDatabaseResponse"
    message="tns:IAccessServiceSoap_RenameDatabase_OutputMessage"
    xmlns:wsaw="http://www.w3.org/2006/05/addressing/wsdl"/>
  <wsdl:fault
    wsaw:Action="http://schemas.microsoft.com/office/Access/2010/11/Server/WebServices/AccessServ
    erInternalService/IAccessServiceSoap/RenameDatabaseDatabaseProviderMessageFault"
    name="DatabaseProviderMessageFault"
    message="tns:IAccessServiceSoap_RenameDatabase_DatabaseProviderMessageFault_FaultMessage"
    xmlns:wsaw="http://www.w3.org/2006/05/addressing/wsdl"/>
</wsdl:operation>
```

The protocol client sends an **IAccessServiceSoap_RenameDatabase_InputMessage** (section [3.1.4.37.1.1](#)) request message and the protocol server responds with an

IAccessServiceSoap_RenameDatabase_OutputMessage (section [3.1.4.37.1.2](#)) response message as follows:

- If an error occurs on the protocol server during this operation, the protocol server MUST respond with a **SOAP fault**, as specified by section [2.2.9](#).
- Otherwise, the protocol server MUST respond with a **IAccessServiceSoap_RenameDatabase_OutputMessage** response message.

3.1.4.37.1 Messages

The following table summarizes the set of **WSDL message** definitions that are specific to this operation.

Message	Description
IAccessServiceSoap_RenameDatabase_InputMessage	The request WSDL message for the RenameDatabase WSDL operation .
IAccessServiceSoap_RenameDatabase_OutputMessage	The response WSDL message for the RenameDatabase WSDL operation .

3.1.4.37.1.1 IAccessServiceSoap_RenameDatabase_InputMessage

The request **WSDL message** for the **RenameDatabase WSDL operation**.

The **SOAP action** value is:

```
http://schemas.microsoft.com/office/Access/2010/11/Server/Webservices/AccessServerInternalService/IAccessServiceSoap/RenameDatabase
```

The **SOAP body** contains the **RenameDatabase** element.

3.1.4.37.1.2 IAccessServiceSoap_RenameDatabase_OutputMessage

The response **WSDL message** for the **RenameDatabase WSDL operation**.

The **SOAP body** contains the **RenameDatabaseResponse** element.

3.1.4.37.2 Elements

The following table summarizes the **XML schema** element definitions that are specific to this operation.

Element	Description
RenameDatabase	The input data for the RenameDatabase WSDL operation .
RenameDatabaseResponse	The result data for the RenameDatabase WSDL operation .

3.1.4.37.2.1 RenameDatabase

The **RenameDatabase** element specifies the input data for the **RenameDatabase WSDL operation**.

```

<xs:element name="RenameDatabase" xmlns:xs="http://www.w3.org/2001/XMLSchema">
  <xs:complexType>
    <xs:sequence>
      <xs:element
xmlns:tns="http://schemas.microsoft.com/office/Access/2010/11/Server/WebServices/AccessServer
InternalService/" minOccurs="0" name="commandParameter" nillable="true"
type="tns:CommandParameter"/>
      <xs:element
xmlns:tns2="http://schemas.datacontract.org/2004/07/Microsoft.Office.Access.Services.Database
" minOccurs="0" name="databaseContext" nillable="true" type="tns2:DatabaseContext"/>
      <xs:element minOccurs="0" name="newDatabaseName" nillable="true" type="xs:string"/>
    </xs:sequence>
  </xs:complexType>
</xs:element>

```

commandParameter: A **CommandParameter**, as specified in section [2.2.4.3](#). MUST be present.

databaseContext: A **DatabaseContext** (section [2.2.4.9](#)) that specifies information about the database to rename. MUST be present.

newDatabaseName: A **string** ([\[XMLSCHEMA2\]](#) section 3.2.1) that specifies the new name to give the database specified by the **databaseContext** element. MUST be present.

3.1.4.37.2.2 RenameDatabaseResponse

The **RenameDatabaseResponse** element specifies the result data for the **RenameDatabase WSDL operation**.

```

<xs:element name="RenameDatabaseResponse" xmlns:xs="http://www.w3.org/2001/XMLSchema">
  <xs:complexType>
    <xs:sequence>
      <xs:element
xmlns:tns="http://schemas.microsoft.com/office/Access/2010/11/Server/WebServices/AccessServer
InternalService/" minOccurs="0" name="RenameDatabaseResult" nillable="true"
type="tns:CommandResult"/>
    </xs:sequence>
  </xs:complexType>
</xs:element>

```

RenameDatabaseResult: A **CommandResult**, as specified in section [2.2.4.4](#). MUST be present.

3.1.4.37.3 Complex Types

None.

3.1.4.37.4 Simple Types

None.

3.1.4.37.5 Attributes

None.

3.1.4.37.6 Groups

None.

3.1.4.37.7 Attribute Groups

None.

3.1.4.38 SetReadWrite

Instructs the protocol server to toggle a database between read-only and read-write states.

The following is the **WSDL** port type specification of the **SetReadWrite WSDL operation**.

```
<wsdl:operation name="SetReadWrite" xmlns:wsdl="http://schemas.xmlsoap.org/wsdl/">
  <wsdl:input
    wsaw:Action="http://schemas.microsoft.com/office/Access/2010/11/Server/WebServices/AccessServ
    erInternalService/IAccessServiceSoap/SetReadWrite"
    message="tns:IAccessServiceSoap_SetReadWrite_InputMessage"
    xmlns:wsaw="http://www.w3.org/2006/05/addressing/wsdl"/>
  <wsdl:output
    wsaw:Action="http://schemas.microsoft.com/office/Access/2010/11/Server/WebServices/AccessServ
    erInternalService/IAccessServiceSoap/SetReadWriteResponse"
    message="tns:IAccessServiceSoap_SetReadWrite_OutputMessage"
    xmlns:wsaw="http://www.w3.org/2006/05/addressing/wsdl"/>
  <wsdl:fault
    wsaw:Action="http://schemas.microsoft.com/office/Access/2010/11/Server/WebServices/AccessServ
    erInternalService/IAccessServiceSoap/SetReadWriteDatabaseProviderMessageFault"
    name="DatabaseProviderMessageFault"
    message="tns:IAccessServiceSoap_SetReadWrite_DatabaseProviderMessageFault_FaultMessage"
    xmlns:wsaw="http://www.w3.org/2006/05/addressing/wsdl"/>
</wsdl:operation>
```

The protocol client sends an **IAccessServiceSoap_SetReadWrite_InputMessage** (section [3.1.4.38.1.1](#)) request message and the protocol server responds with an **IAccessServiceSoap_SetReadWrite_OutputMessage** (section [3.1.4.38.1.2](#)) response message as follows:

- If an error occurs on the protocol server during this operation, the protocol server MUST respond with a **SOAP fault**, as specified by section [2.2.9](#).
- Otherwise, the protocol server MUST respond with a **IAccessServiceSoap_SetReadWrite_OutputMessage** response message.

3.1.4.38.1 Messages

The following table summarizes the set of **WSDL message** definitions that are specific to this operation.

Message	Description
IAccessServiceSoap_SetReadWrite_InputMessage	The request WSDL message for the SetReadWrite WSDL operation .
IAccessServiceSoap_SetReadWrite_OutputMessage	The response WSDL message for the SetReadWrite WSDL operation .

3.1.4.38.1.1 IAccessServiceSoap_SetReadWrite_InputMessage

The request **WSDL message** for the **SetReadWrite WSDL operation**.

The **SOAP action** value is:

The **SOAP body** contains the **SetReadWrite** element.

3.1.4.38.1.2 IAccessServiceSoap_SetReadWrite_OutputMessage

The response **WSDL message** for the **SetReadWrite WSDL operation**.

The **SOAP body** contains the **SetReadWriteResponse** element.

3.1.4.38.2 Elements

The following table summarizes the **XML schema** element definitions that are specific to this operation.

Element	Description
SetReadWrite	The input data for the SetReadWrite WSDL operation .
SetReadWriteResponse	The result data for the SetReadWrite WSDL operation .

3.1.4.38.2.1 SetReadWrite

The **SetReadWrite** element specifies the input data for the **SetReadWrite WSDL operation**.

```
<xs:element name="SetReadWrite" xmlns:xs="http://www.w3.org/2001/XMLSchema">
  <xs:complexType>
    <xs:sequence>
      <xs:element
        xmlns:tns="http://schemas.microsoft.com/office/Access/2010/11/Server/Webservices/AccessServerInternalService/" minOccurs="0" name="commandParameter" nillable="true"
        type="tns:CommandParameter"/>
      <xs:element
        xmlns:tns2="http://schemas.datacontract.org/2004/07/Microsoft.Office.Access.Services.Database" minOccurs="0" name="databaseContext" nillable="true" type="tns2:DatabaseContext"/>
      <xs:element
        xmlns:tns2="http://schemas.datacontract.org/2004/07/Microsoft.Office.Access.Services.Database" minOccurs="0" name="readWrite" type="tns2:DatabaseReadWriteState"/>
    </xs:sequence>
  </xs:complexType>
</xs:element>
```

commandParameter: A **CommandParameter**, as specified in section [2.2.4.3](#). **MUST** be present.

databaseContext: A **DatabaseContext** (section [2.2.4.9](#)) that specifies information about the database for which to toggle the read-only/read-write state. **MUST** be present.

readWrite: A **DatabaseReadWriteState** (section [3.1.4.38.4.1](#)) that specifies whether to set the database specified by the **databaseContext** element to read-only or read-write state.

3.1.4.38.2.2 SetReadWriteResponse

The **SetReadWriteResponse** element specifies the result data for the **SetReadWrite WSDL operation**.

```

<xs:element name="SetReadWriteResponse" xmlns:xs="http://www.w3.org/2001/XMLSchema">
  <xs:complexType>
    <xs:sequence>
      <xs:element
xmlns:tns="http://schemas.microsoft.com/office/Access/2010/11/Server/WebServices/AccessServer
InternalService/" minOccurs="0" name="SetReadWriteResult" nillable="true"
type="tns:CommandResult"/>
    </xs:sequence>
  </xs:complexType>
</xs:element>

```

SetReadWriteResult: A **CommandResult**, as specified in section [2.2.4.4](#). MUST be present.

3.1.4.38.3 Complex Types

None.

3.1.4.38.4 Simple Types

The following table summarizes the **XML schema** simple type definitions that are specific to this operation.

Simple type	Description
DatabaseReadWriteState	Specifies whether a database is to be set to read-only or read-write state.

3.1.4.38.4.1 DatabaseReadWriteState

Namespace: <http://schemas.datacontract.org/2004/07/Microsoft.Office.Access.Services.Database>

Specifies whether a database is to be set in read-only or read-write mode.

```

<xs:simpleType name="DatabaseReadWriteState" xmlns:xs="http://www.w3.org/2001/XMLSchema">
  <xs:restriction base="xs:string">
    <xs:enumeration value="Read"/>
    <xs:enumeration value="ReadWrite"/>
  </xs:restriction>
</xs:simpleType>

```

The following table specifies the allowable values for the **DatabaseReadWriteState** simple type.

Value	Meaning
Read	Specifies that the database is to be set to read-only state.
ReadWrite	Specifies that the database is to be set to read-write state.

3.1.4.38.5 Attributes

None.

3.1.4.38.6 Groups

None.

3.1.4.38.7 Attribute Groups

None.

3.1.4.39 UnprovisionDatabase

Instructs the protocol server to delete a database.

The following is the **WSDL** port type specification of the **UnprovisionDatabase WSDL operation**.

```
<wsdl:operation name="UnprovisionDatabase" xmlns:wsdl="http://schemas.xmlsoap.org/wsdl/">
  <wsdl:input
    wsaw:Action="http://schemas.microsoft.com/office/Access/2010/11/Server/WebServices/AccessServ
    erInternalService/IAccessServiceSoap/UnprovisionDatabase"
    message="tns:IAccessServiceSoap_UnprovisionDatabase_InputMessage"
    xmlns:wsaw="http://www.w3.org/2006/05/addressing/wsdl"/>
  <wsdl:output
    wsaw:Action="http://schemas.microsoft.com/office/Access/2010/11/Server/WebServices/AccessServ
    erInternalService/IAccessServiceSoap/UnprovisionDatabaseResponse"
    message="tns:IAccessServiceSoap_UnprovisionDatabase_OutputMessage"
    xmlns:wsaw="http://www.w3.org/2006/05/addressing/wsdl"/>
  <wsdl:fault
    wsaw:Action="http://schemas.microsoft.com/office/Access/2010/11/Server/WebServices/AccessServ
    erInternalService/IAccessServiceSoap/UnprovisionDatabaseDatabaseProviderMessageFault"
    name="DatabaseProviderMessageFault"
    message="tns:IAccessServiceSoap_UnprovisionDatabase_DatabaseProviderMessageFault_FaultMessage
    " xmlns:wsaw="http://www.w3.org/2006/05/addressing/wsdl"/>
</wsdl:operation>
```

The protocol client sends an **IAccessServiceSoap_UnprovisionDatabase_InputMessage** (section [3.1.4.39.1.1](#)) request message and the protocol server responds with an **IAccessServiceSoap_UnprovisionDatabase_OutputMessage** (section [3.1.4.39.1.2](#)) response message as follows:

- If an error occurs on the protocol server during this operation, the protocol server MUST respond with a **SOAP fault**, as specified by section [2.2.9](#).
- Otherwise, the protocol server MUST respond with a **IAccessServiceSoap_UnprovisionDatabase_OutputMessage** response message.

3.1.4.39.1 Messages

The following table summarizes the set of **WSDL message** definitions that are specific to this operation.

Message	Description
IAccessServiceSoap_UnprovisionDatabase_InputMessage	The request WSDL message for the UnprovisionDatabase WSDL operation .
IAccessServiceSoap_UnprovisionDatabase_OutputMessage	The response WSDL message for the UnprovisionDatabase WSDL operation .

3.1.4.39.1.1 IAccessServiceSoap_UnprovisionDatabase_InputMessage

The request **WSDL message** for the **UnprovisionDatabase WSDL operation**.

The **SOAP action** value is:

http://schemas.microsoft.com/office/Access/2010/11/Server/WebServices/AccessServerInternalService/IAccessServiceSoap/UnprovisionDatabase

The **SOAP body** contains the **UnprovisionDatabase** element.

3.1.4.39.1.2 IAccessServiceSoap_UnprovisionDatabase_OutputMessage

The response **WSDL message** for the **UnprovisionDatabase WSDL operation**.

The **SOAP body** contains the **UnprovisionDatabaseResponse** element.

3.1.4.39.2 Elements

The following table summarizes the **XML schema** element definitions that are specific to this operation.

Element	Description
UnprovisionDatabase	The input data for the UnprovisionDatabase WSDL operation .
UnprovisionDatabaseResponse	The result data for the UnprovisionDatabase WSDL operation .

3.1.4.39.2.1 UnprovisionDatabase

The **UnprovisionDatabase** element specifies the input data for the **UnprovisionDatabase WSDL operation**.

```
<xs:element name="UnprovisionDatabase" xmlns:xs="http://www.w3.org/2001/XMLSchema">
  <xs:complexType>
    <xs:sequence>
      <xs:element
        xmlns:tns="http://schemas.microsoft.com/office/Access/2010/11/Server/WebServices/AccessServerInternalService/" minOccurs="0" name="commandParameter" nillable="true"
        type="tns:CommandParameter"/>
      <xs:element
        xmlns:tns2="http://schemas.datacontract.org/2004/07/Microsoft.Office.Access.Services.Database" minOccurs="0" name="databaseContext" nillable="true" type="tns2:DatabaseContext"/>
      <xs:element minOccurs="0" name="dropLogin" type="xs:boolean"/>
      <xs:element minOccurs="0" name="cutoffDate" nillable="true" type="xs:dateTime"/>
    </xs:sequence>
  </xs:complexType>
</xs:element>
```

commandParameter: A **CommandParameter**, as specified in section [2.2.4.3](#). **MUST** be present.

databaseContext: A **DatabaseContext** (section [2.2.4.9](#)) that specifies information about the database to delete. **MUST** be present.

dropLogin: A **boolean** ([\[XMLSCHEMA2\]](#) section 3.2.2) that specifies whether the protocol client is requesting the protocol server to also delete the account used for accessing the database specified by **databaseContext**.

cutoffDate: A **dateTime** ([\[XMLSCHEMA2\]](#) section 3.2.7) that specifies the date to determine the database history to retain for the database specified by **databaseContext**.

3.1.4.39.2.2 UnprovisionDatabaseResponse

The **UnprovisionDatabaseResponse** element specifies the result data for the **UnprovisionDatabase WSDL operation**.

```
<xs:element name="UnprovisionDatabaseResponse" xmlns:xs="http://www.w3.org/2001/XMLSchema">
  <xs:complexType>
    <xs:sequence>
      <xs:element
        xmlns:tns="http://schemas.microsoft.com/office/Access/2010/11/Server/WebServices/AccessServerInternalService/" minOccurs="0" name="UnprovisionDatabaseResult" nillable="true"
        type="tns:CommandResult"/>
    </xs:sequence>
  </xs:complexType>
</xs:element>
```

UnprovisionDatabaseResult: A **CommandResult**, as specified in section [2.2.4.4](#). MUST be present.

3.1.4.39.3 Complex Types

None.

3.1.4.39.4 Simple Types

None.

3.1.4.39.5 Attributes

None.

3.1.4.39.6 Groups

None.

3.1.4.39.7 Attribute Groups

None.

3.1.4.40 GetAutoSumValues

The **GetAutoSumValues** operation retrieves the result of applying aggregate functions specified by **autoSumFunctions** (section [3.1.4.40.2.1](#)) on **fields (2)** specified by **autoSumFields** (section [3.1.4.40.2.1](#)). The fields (2) MUST belong to the **Source** (section [3.1.1.1](#)) specified by the **source** input element (section [3.1.4.40.2.1](#)).

The following is the **WSDL** port type specification of the **GetAutoSumValues WSDL operation**.

```
<wsdl:operation name="GetAutoSumValues" xmlns:wsdl="http://schemas.xmlsoap.org/wsdl/">
  <wsdl:input
    wsaw:Action="http://schemas.microsoft.com/office/Access/2010/11/Server/WebServices/AccessServerInternalService/IAccessServiceSoap/GetAutoSumValues"
    message="tns:IAccessServiceSoap_GetAutoSumValues_InputMessage"
    xmlns:wsaw="http://www.w3.org/2006/05/addressing/wsdl"/>
  <wsdl:output
    wsaw:Action="http://schemas.microsoft.com/office/Access/2010/11/Server/WebServices/AccessServerInternalService/IAccessServiceSoap/GetAutoSumValuesResponse"
    message="tns:IAccessServiceSoap_GetAutoSumValues_OutputMessage"
    xmlns:wsaw="http://www.w3.org/2006/05/addressing/wsdl"/>
  <wsdl:fault
    wsaw:Action="http://schemas.microsoft.com/office/Access/2010/11/Server/WebServices/AccessServerInternalService/IAccessServiceSoap/GetAutoSumValuesAccessServerMessageFault"
    name="AccessServerMessageFault"/>
```



```
message="tns:IAccessServiceSoap_GetAutoSumValues_AccessServerMessageFault_FaultMessage"
xmlns:wsaw="http://www.w3.org/2006/05/addressing/wsdl"/>
</wsdl:operation>
```

The protocol client sends an **IAccessServiceSoap_GetAutoSumValues_InputMessage** (section [3.1.4.40.1.1](#)) request message and the protocol server responds with an **IAccessServiceSoap_GetAutoSumValues_OutputMessage** (section [3.1.4.40.1.2](#)) response message as follows:

- The protocol server retrieves the result of aggregate functions specified by **autoSumFunctions** (section 3.1.4.40.2.1) when applied to the fields (2) specified by the **autoSumFields** (section 3.1.4.40.2.1).
- Exactly one row is returned to the protocol client.
- The number of values in the row MUST be equal to the number of **autoSumFunctions** (section 3.1.4.40.2.1).
- In the event of an application error on the protocol server during this operation, a SOAP fault is returned, as specified in section [2.2.9](#). The **Id** element of the **AccessServerMessage** MUST be one of the values specified in section [2.2.9.1](#), section [2.2.9.2](#) or section [2.2.9.3](#).

3.1.4.40.1 Messages

The following table summarizes the set of **WSDL message** definitions that are specific to this operation.

Message	Description
IAccessServiceSoap_GetAutoSumValues_InputMessage	The request WSDL message for the GetAutoSumValues WSDL operation .
IAccessServiceSoap_GetAutoSumValues_OutputMessage	The response WSDL message for the GetAutoSumValues WSDL operation .

3.1.4.40.1.1 IAccessServiceSoap_GetAutoSumValues_InputMessage

The request **WSDL message** for the **GetAutoSumValues WSDL operation**.

The **SOAP action** value is:

```
http://schemas.microsoft.com/office/Access/2010/11/Server/WebServices/AccessServerInternalService/IAccessServiceSoap/GetAutoSumValues
```

The **SOAP body** contains the **GetAutoSumValues** element.

3.1.4.40.1.2 IAccessServiceSoap_GetAutoSumValues_OutputMessage

The response **WSDL message** for the **GetAutoSumValues WSDL operation**.

The **SOAP body** contains the **GetAutoSumValuesResponse** element.

3.1.4.40.2 Elements

The following table summarizes the **XML schema** element definitions that are specific to this operation.

Element	Description
GetAutoSumValues	The input data for the GetAutoSumValues WSDL operation .
GetAutoSumValuesResponse	The result data for the GetAutoSumValues WSDL operation .

3.1.4.40.2.1 GetAutoSumValues

The **GetAutoSumValues** element specifies the input data for the **GetAutoSumValues WSDL operation**.

```
<xs:element name="GetAutoSumValues" xmlns:xs="http://www.w3.org/2001/XMLSchema">
  <xs:complexType>
    <xs:sequence>
      <xs:element
        xmlns:tns="http://schemas.microsoft.com/office/Access/2010/11/Server/WebServices/AccessServer
        InternalService/" minOccurs="0" name="parameter" nillable="true"
        type="tns:CommandParameter"/>
      <xs:element minOccurs="0" name="source" nillable="true" type="xs:string"/>
      <xs:element xmlns:q3="http://schemas.microsoft.com/2003/10/Serialization/Arrays"
        minOccurs="0" name="autoSumFields" nillable="true" type="q3:ArrayOfstring"/>
      <xs:element xmlns:q3="http://schemas.microsoft.com/2003/10/Serialization/Arrays"
        minOccurs="0" name="autoSumFunctions" nillable="true" type="q3:ArrayOfstring"/>
      <xs:element minOccurs="0" name="restriction" nillable="true" type="xs:string"/>
      <xs:element minOccurs="0" name="userCookieId" type="ser:guid"/>
    </xs:sequence>
  </xs:complexType>
</xs:element>
```

parameter: A **CommandParameter**, as specified in section [2.2.4.3](#). MUST be present.

source: A **string** ([\[XMLSCHEMA2\]](#) section 3.2.1) that specifies an identifier for a **result set**. MUST be present. MUST contain an identifier that was previously supplied during the **session** as the **source** element for the input to the **GetObjectSchema** operation (section [3.1.4.7.2.1](#)).

autoSumFields: An **ArrayOfstring** (section [2.2.4.19](#)) that specifies the names of **fields (2)** for which the protocol server applies the **autoSumFunctions**. MUST be present. MUST contain at least one element.

autoSumFunctions: An **ArrayOfstring** (section [2.2.4.19](#)) that specifies the aggregate functions to be applied to the **autoSumFields**. MUST be present. The number of elements in **autoSumFunctions** MUST be exactly equal to the number of elements in the **autoSumFields**.

restriction: A string representing a **CT_Expression** ([\[MS-AXL2\]](#) section 2.2.3.1) that specifies a restriction expression to be applied while calculating the aggregate results. Only rows in the **Source** that return "true" for this restriction expression are included while calculating the aggregate result.

userCookieId: A **guid** (section [2.2.5.11](#)) that specifies an identifier for the operation. MUST be present. SHOULD be ignored by the protocol server.

3.1.4.40.2.2 GetAutoSumValuesResponse

The **GetAutoSumValuesResponse** element specifies the result data for the **GetAutoSumValues WSDL operation**.

```
<xs:element name="GetAutoSumValuesResponse" xmlns:xs="http://www.w3.org/2001/XMLSchema">
  <xs:complexType>
    <xs:sequence>
```

```

    <xs:element
      xmlns:tns="http://schemas.microsoft.com/office/Access/2010/11/Server/WebServices/AccessServer
      InternalService/" minOccurs="0" name="GetAutoSumValuesResult" nillable="true"
      type="tns:CommandResult"/>
      <xs:element xmlns:q3="http://schemas.microsoft.com/2003/10/Serialization/Arrays"
      minOccurs="0" name="values" nillable="true" type="q3:ArrayOfanyType"/>
    </xs:sequence>
  </xs:complexType>
</xs:element>

```

GetAutoSumValuesResult: A **CommandResult**, as specified in section [2.2.4.4](#). MUST be present.

values: An **ArrayOfanyType** (section [2.2.4.7](#)) that specifies the result of aggregate functions specified by **autoSumFunctions** (section [3.1.4.40.2.1](#)) when applied to the **fields (2)** specified by the **autoSumFields** (section [3.1.4.40.2.1](#)). The number of values MUST be equal to the number of **autoSumFunctions** (section [3.1.4.40.2.1](#)).

3.1.4.40.3 Complex Types

None.

3.1.4.40.4 Simple Types

None.

3.1.4.40.5 Attributes

None.

3.1.4.40.6 Groups

None.

3.1.4.40.7 Attribute Groups

None.

3.1.4.41 GetSearchData

This operation retrieves **records** from **Source** (section [3.1.1.1](#)), specified by **source** (section [3.1.4.41.2.1](#)), which is an input element to the protocol operation.

The following is the **WSDL** port type specification of the **GetSearchData WSDL operation**.

```

<wsdl:operation name="GetSearchData" xmlns:wsdl="http://schemas.xmlsoap.org/wsdl/">
  <wsdl:input
    wsaw:Action="http://schemas.microsoft.com/office/Access/2010/11/Server/WebServices/AccessServ
    erInternalService/IAccessServiceSoap/GetSearchData"
    message="tns:IAccessServiceSoap GetSearchData InputMessage"
    xmlns:wsaw="http://www.w3.org/2006/05/addressing/wsdl"/>
  <wsdl:output
    wsaw:Action="http://schemas.microsoft.com/office/Access/2010/11/Server/WebServices/AccessServ
    erInternalService/IAccessServiceSoap/GetSearchDataResponse"
    message="tns:IAccessServiceSoap GetSearchData OutputMessage"
    xmlns:wsaw="http://www.w3.org/2006/05/addressing/wsdl"/>
  <wsdl:fault
    wsaw:Action="http://schemas.microsoft.com/office/Access/2010/11/Server/WebServices/AccessServ
    erInternalService/IAccessServiceSoap/GetSearchDataAccessServerMessageFault"
    name="AccessServerMessageFault"
  >

```

```
message="tns:IAccessServiceSoap_GetSearchData_AccessServerMessageFault_FaultMessage"
xmlns:wsaw="http://www.w3.org/2006/05/addressing/wsdl"/>
</wsdl:operation>
```

The protocol client sends an **IAccessServiceSoap_GetSearchData_InputMessage** (section [3.1.4.41.1.1](#)) request message and the protocol server responds with an **IAccessServiceSoap_GetSearchData_OutputMessage** (section [3.1.4.41.1.2](#)) response message as follows:

- A maximum of **maxResults** (section 3.1.4.41.2.1) records are retrieved.
- In each record, the combination of values of **fields (2)** specified by **primaryDisplayField** (section 3.1.4.41.2.1) and **SecondaryDisplayField** (section 3.1.4.41.2.1) MUST be distinct.
- Only records where the value of the field (2), specified by **primaryDisplayField**, contains the **userInput** element (section 3.1.4.41.2.1) are retrieved.
- In the event of an application error on the protocol server during this operation, a **SOAP fault** is returned, as specified in section [2.2.9](#). The **Id** element of the **AccessServerMessage** MUST be one of the values specified in section [2.2.9.1](#) or section [2.2.9.2](#).

3.1.4.41.1 Messages

The following table summarizes the set of **WSDL message** definitions that are specific to this operation.

Message	Description
IAccessServiceSoap_GetSearchData_InputMessage	The request WSDL message for the GetSearchData WSDL operation .
IAccessServiceSoap_GetSearchData_OutputMessage	The response WSDL message for the GetSearchData WSDL operation .

3.1.4.41.1.1 IAccessServiceSoap_GetSearchData_InputMessage

The request **WSDL message** for the **GetSearchData WSDL operation**.

The **SOAP action** value is:

```
http://schemas.microsoft.com/office/Access/2010/11/Server/WebServices/AccessServerInternalService/IAccessServiceSoap/GetSearchData
```

The **SOAP body** contains the **GetSearchData** element.

3.1.4.41.1.2 IAccessServiceSoap_GetSearchData_OutputMessage

The response **WSDL message** for the **GetSearchData WSDL operation**.

The **SOAP body** contains the **GetSearchDataResponse** element.

3.1.4.41.2 Elements

The following table summarizes the **XML schema** element definitions that are specific to this operation.

Element	Description
GetSearchData	The input data for the GetSearchData WSDL operation .
GetSearchDataResponse	The result data for the GetSearchData WSDL operation .

3.1.4.41.2.1 GetSearchData

The **GetSearchData** element specifies the input data for the **GetSearchData WSDL operation**.

```
<xs:element name="GetSearchData" xmlns:xs="http://www.w3.org/2001/XMLSchema">
  <xs:complexType>
    <xs:sequence>
      <xs:element
xmlns:tns="http://schemas.microsoft.com/office/Access/2010/11/Server/WebServices/AccessServer
InternalService/" minOccurs="0" name="parameter" nillable="true"
type="tns:CommandParameter"/>
      <xs:element minOccurs="0" name="source" nillable="true" type="xs:string"/>
      <xs:element minOccurs="0" name="boundField" nillable="true" type="xs:string"/>
      <xs:element minOccurs="0" name="primaryDisplayField" nillable="true" type="xs:string"/>
      <xs:element minOccurs="0" name="secondaryDisplayField" nillable="true"
type="xs:string"/>
      <xs:element minOccurs="0" name="primaryLookupDisplayField" nillable="true"
type="xs:string"/>
      <xs:element minOccurs="0" name="secondaryLookupDisplayField" nillable="true"
type="xs:string"/>
      <xs:element minOccurs="0" name="maxResults" type="xs:int"/>
      <xs:element minOccurs="0" name="userInput" nillable="true" type="xs:string"/>
      <xs:element minOccurs="0" name="userCookieId" type="ser:guid"/>
    </xs:sequence>
  </xs:complexType>
</xs:element>
```

parameter: A **CommandParameter**, as specified in section [2.2.4.3](#). MUST be present.

source: A **string** ([\[XMLSCHEMA2\]](#) section 3.2.1) that specifies an identifier for a **result set**. MUST be present. MUST contain an identifier that was previously supplied during the **session** as the **source** element for the input to the **GetObjectSchema** operation (section [3.1.4.7.2.1](#)).

boundField: A **string** ([\[XMLSCHEMA2\]](#) section 3.2.1) that specifies the name of the **primary key field (2)** in **Source**.

primaryDisplayField: A **string** ([\[XMLSCHEMA2\]](#) section 3.2.1) that specifies the name of a primary field (2) in **source**. The values of **primaryDisplayField** in the response MUST contain the **userInput**.

secondaryDisplayField: A **string** ([\[XMLSCHEMA2\]](#) section 3.2.1) that specifies the name of a secondary field (2) in **source**. The combination of values of the primary field (**primaryDisplayField** or **primaryLookupDisplayField**) and **secondaryDisplayField** in the response MUST be distinct.

primaryLookupDisplayField: A **string** ([\[XMLSCHEMA2\]](#) section 3.2.1) that specifies the name, source, bound field, and display field of a primary field (2), of type lookup, in **source**, delimited by the ":" character. The values of **primaryDisplayLookupField** in the response MUST contain the **userInput**.

secondaryLookupDisplayField: A **string** ([\[XMLSCHEMA2\]](#) section 3.2.1) that specifies the name, source, bound field, and display field of a secondary field (2), of type lookup, in **source**, delimited by the ":" character. The combination of values of the primary field (**primaryDisplayField** or

primaryLookupDisplayField) and **secondaryLookupDisplayField** in the response MUST be distinct.

maxResults: An **int** ([XMLSCHEMA2] section 3.3.17) that specifies the maximum number of **records** to be retrieved from the **database application**.

userInput: A **string** ([XMLSCHEMA2] section 3.2.1) that specifies the text, which is used for searching records.

userCookieId: A **guid** (section [2.2.5.11](#)) that specifies an identifier for the operation. MUST be present. SHOULD be ignored by the protocol server.

3.1.4.41.2.2 GetSearchDataResponse

The **GetSearchDataResponse** element specifies the result data for the **GetSearchData WSDL operation**.

```
<xs:element name="GetSearchDataResponse" xmlns:xs="http://www.w3.org/2001/XMLSchema">
  <xs:complexType>
    <xs:sequence>
      <xs:element
        xmlns:tns="http://schemas.microsoft.com/office/Access/2010/11/Server/WebServices/AccessServerInternalService/" minOccurs="0" name="GetSearchDataResult" nillable="true"
        type="tns:CommandResult"/>
      <xs:element minOccurs="0" name="tableXml" nillable="true" type="xs:string"/>
    </xs:sequence>
  </xs:complexType>
</xs:element>
```

GetSearchDataResult: A **CommandResult**, as specified in section [2.2.4.4](#). MUST be present.

tableXml: A **string** ([XMLSCHEMA2] section 3.2.1) that specifies the **XML** containing the content of the returned rows, as specified for the **tableXml** element of the **OpenResultSetResponse** element (section [3.1.4.9.2.2](#)).

3.1.4.41.3 Complex Types

None.

3.1.4.41.4 Simple Types

None.

3.1.4.41.5 Attributes

None.

3.1.4.41.6 Groups

None.

3.1.4.41.7 Attribute Groups

None.

3.1.4.42 RunDataMacro

Instructs the protocol server to execute a **Data Macro** ([MS-AXL2] section 2.1.2.2).

The following is the **WSDL** port type specification of the **RunDataMacro WSDL operation**.

```
<wsdl:operation name="RunDataMacro" xmlns:wsdl="http://schemas.xmlsoap.org/wsdl/">
  <wsdl:input
    wsaw:Action="http://schemas.microsoft.com/office/Access/2010/11/Server/WebServices/AccessServerInternalService/IAccessServiceSoap/RunDataMacro"
    message="tns:IAccessServiceSoap_RunDataMacro_InputMessage"
    xmlns:wsaw="http://www.w3.org/2006/05/addressing/wsdl"/>
  <wsdl:output
    wsaw:Action="http://schemas.microsoft.com/office/Access/2010/11/Server/WebServices/AccessServerInternalService/IAccessServiceSoap/RunDataMacroResponse"
    message="tns:IAccessServiceSoap_RunDataMacro_OutputMessage"
    xmlns:wsaw="http://www.w3.org/2006/05/addressing/wsdl"/>
  <wsdl:fault
    wsaw:Action="http://schemas.microsoft.com/office/Access/2010/11/Server/WebServices/AccessServerInternalService/IAccessServiceSoap/RunDataMacroAccessServerMessageFault"
    name="AccessServerMessageFault"
    message="tns:IAccessServiceSoap_RunDataMacro_AccessServerMessageFault_FaultMessage"
    xmlns:wsaw="http://www.w3.org/2006/05/addressing/wsdl"/>
</wsdl:operation>
```

The protocol client sends an **IAccessServiceSoap_RunDataMacro_InputMessage** (section [3.1.4.42.1.1](#)) request message and the protocol server responds with an **IAccessServiceSoap_RunDataMacro_OutputMessage** (section [3.1.4.42.1.2](#)) response message as follows:

- If an error occurs on the protocol server during this operation, the protocol server MUST respond with a **SOAP fault**, as specified by section [2.2.9](#).
- Otherwise, the protocol server MUST respond with an **IAccessServiceSoap_RunDataMacro_OutputMessage** response message.

3.1.4.42.1 Messages

The following table summarizes the set of **WSDL message** definitions that are specific to this operation.

Message	Description
IAccessServiceSoap_RunDataMacro_InputMessage	The request WSDL message for the RunDataMacro WSDL operation .
IAccessServiceSoap_RunDataMacro_OutputMessage	The response WSDL message for the RunDataMacro WSDL operation.

3.1.4.42.1.1 IAccessServiceSoap_RunDataMacro_InputMessage

The request **WSDL message** for the **RunDataMacro WSDL operation**.

The **SOAP action** value is:

```
http://schemas.microsoft.com/office/Access/2010/11/Server/WebServices/AccessServerInternalService/IAccessServiceSoap/RunDataMacro
```

The **SOAP body** contains the **RunDataMacro** element.

3.1.4.42.1.2 IAccessServiceSoap_RunDataMacro_OutputMessage

The response **WSDL message** for the **RunDataMacro WSDL operation**.

The **SOAP body** contains the **RunDataMacroResponse** element.

3.1.4.42.2 Elements

The following table summarizes the **XML schema** element definitions that are specific to this operation.

Element	Description
RunDataMacro	The input data for the RunDataMacro WSDL operation .
RunDataMacroResponse	The result data for the RunDataMacro WSDL operation .

3.1.4.42.2.1 RunDataMacro

The **RunDataMacro** element specifies the input data for the **RunDataMacro WSDL operation**.

```
<xs:element name="RunDataMacro" xmlns:xs="http://www.w3.org/2001/XMLSchema">
  <xs:complexType>
    <xs:sequence>
      <xs:element
        xmlns:tns="http://schemas.microsoft.com/office/Access/2010/11/Server/WebServices/AccessServer
        InternalService/" minOccurs="0" name="parameter" nillable="true"
        type="tns:CommandParameter"/>
      <xs:element minOccurs="0" name="macroName" nillable="true" type="xs:string"/>
      <xs:element
        xmlns:tns6="http://schemas.datacontract.org/2004/07/Microsoft.Office.Access.SharedClient"
        minOccurs="0" name="parameterValues" nillable="true" type="tns6:ArrayOfParameterValue"/>
      <xs:element minOccurs="0" name="userCookieId" type="ser:guid"/>
    </xs:sequence>
  </xs:complexType>
</xs:element>
```

parameter: A **CommandParameter**, as specified in section [2.2.4.3](#). MUST be present.

macroName: A **string** ([\[XMLSCHEMA2\]](#) section 3.2.1) that that specifies the name of a **Data Macro** ([\[MS-AXL2\]](#) section 2.1.2.2) to execute. MUST be present.

parameterValues: An **ArrayOfParameterValue** (section [2.2.4.18](#)) that specifies input values of parameters to pass to a Data Macro. MUST be present.

userCookieId: A **guid** (section [2.2.5.11](#)) that specifies an identifier for the operation. SHOULD be ignored by the protocol server.

3.1.4.42.2.2 RunDataMacroResponse

The **RunDataMacroResponse** element specifies the result data for the **RunDataMacro WSDL operation**.

```
<xs:element name="RunDataMacroResponse" xmlns:xs="http://www.w3.org/2001/XMLSchema">
  <xs:complexType>
    <xs:sequence>
      <xs:element
        xmlns:tns="http://schemas.microsoft.com/office/Access/2010/11/Server/WebServices/AccessServer
        InternalService/" minOccurs="0" name="RunDataMacroResult" nillable="true"
        type="tns:CommandResult"/>
    </xs:sequence>
  </xs:complexType>
</xs:element>
```



```

<xs:element
  xmlns:tns1="http://schemas.datacontract.org/2004/07/Microsoft.Office.Access.Services.Data"
  minOccurs="0" name="dataMacroInstance" nillable="true" type="tns1:DataMacroInstance"/>
</xs:sequence>
</xs:complexType>
</xs:element>

```

RunDataMacroResult: A **CommandResult**, as specified in section [2.2.4.4](#). MUST be present.

dataMacroInstance: A **DataMacroInstance** (section [3.1.4.42.3.1](#)) that specifies results from executing a Data Macro. MUST be present.

3.1.4.42.3 Complex Types

The following table summarizes the **XML schema** complex type definitions that are specific to this operation.

Complex type	Description
DataMacroInstance	Specifies results from executing a Data Macro.

3.1.4.42.3.1 DataMacroInstance

Namespace: <http://schemas.datacontract.org/2004/07/Microsoft.Office.Access.Services.Data>

Specifies results from executing a Data Macro.

```

<xs:complexType name="DataMacroInstance" xmlns:xs="http://www.w3.org/2001/XMLSchema">
  <xs:sequence>
    <xs:element name="_x003C_ReturnVars_x003E_k__BackingField" nillable="true"
      type="tns1:ArrayOfKeyValuePair"/>
    <xs:element name="_x003C_SessionId_x003E_k__BackingField" nillable="true"
      type="xs:string"/>
  </xs:sequence>
</xs:complexType>

```

_x003C_ReturnVars_x003E_k__BackingField: An **ArrayOfKeyValuePair** (section [2.2.4.2](#)) that specifies the values of output parameters after executing a Data Macro. MUST be present.

_x003C_SessionId_x003E_k__BackingField: A **string** ([\[XMLSCHEMA2\]](#) section 3.2.1) that specifies the **SessionIdentifier** (section [3.1.1.2](#)) of the **session** in which the Data Macro was run. MUST be present.

3.1.4.42.4 Simple Types

None.

3.1.4.42.5 Attributes

None.

3.1.4.42.6 Groups

None.

3.1.4.42.7 Attribute Groups

None.

3.1.4.43 GetFormDefinitionAndRecordSet

This operation retrieves the definition ([\[MS-AXL2\]](#) section 2.2.1.12) of a **form** and then opens a **result set** for the **RecordSource** specified in the form definition ([\[MS-AXL2\]](#) section 2.2.3.81) and returns a **RecordSet** (section [3.1.4.43.3.8](#)) that contains the subset of rows from the result set.

The following is the **WSDL port type** specification of the **GetFormDefinitionAndRecordSet WSDL operation**.

```
<wsdl:operation name="GetFormDefinitionAndRecordSet"
xmlns:wsdl="http://schemas.xmlsoap.org/wsdl/">
  <wsdl:input
wsaw:Action="http://schemas.microsoft.com/office/Access/2010/11/Server/WebServices/AccessServerInternalService/IAccessServiceSoap/GetFormDefinitionAndRecordSet"
message="tns:IAccessServiceSoap_GetFormDefinitionAndRecordSet_InputMessage"
xmlns:wsaw="http://www.w3.org/2006/05/addressing/wsdl"/>
  <wsdl:output
wsaw:Action="http://schemas.microsoft.com/office/Access/2010/11/Server/WebServices/AccessServerInternalService/IAccessServiceSoap/GetFormDefinitionAndRecordSetResponse"
message="tns:IAccessServiceSoap_GetFormDefinitionAndRecordSet_OutputMessage"
xmlns:wsaw="http://www.w3.org/2006/05/addressing/wsdl"/>
  <wsdl:fault
wsaw:Action="http://schemas.microsoft.com/office/Access/2010/11/Server/WebServices/AccessServerInternalService/IAccessServiceSoap/GetFormDefinitionAndRecordSetAccessServerMessageFault"
name="AccessServerMessageFault"
message="tns:IAccessServiceSoap_GetFormDefinitionAndRecordSet_AccessServerMessageFault_FaultMessage"
xmlns:wsaw="http://www.w3.org/2006/05/addressing/wsdl"/>
</wsdl:operation>
```

The **protocol client** sends an **IAccessServiceSoap_GetFormDefinitionAndRecordSet_InputMessage** (section [3.1.4.43.1.1](#)) request message and the **protocol server** responds with an **IAccessServiceSoap_GetFormDefinitionAndRecordSet_OutputMessage** (section [3.1.4.43.1.2](#)) **response message** as follows:

- The protocol server retrieves data from the **table** or **query** in the **database application**, specified by the **RecordSource element** of the form definition. The data is filtered according to the **restriction** input element (section [3.1.4.43.2.1](#)). The protocol server also sorts the data according to **expressions** defined by the **sortExpression** input element section 3.1.4.43.2.1.
- The protocol server stores the data in a result set identified by the **RecordSource** within the **session** identified by the **WorkbookId** element of the **parameter** input element (section 3.1.4.43.1.1) in the **request message**.
- The protocol server returns a **Recordset** (section 3.1.4.43.3.8) that contains a subset of rows from the result set as follows:
 - A maximum of 50 rows are returned in the **Recordset**.
 - The **FieldSchema** (section [2.2.4.22](#)) of all the **fields (2)** of the **Source** are returned in the **Fields** element of the **Recordset**.
- The protocol server calculates the total number of rows in **Source** and returns this row count as the **TotalRows** element of the **PagingInfo** (section [3.1.4.43.3.7](#)), which is an element that is returned as part of the **Recordset**.

3.1.4.43.1 Messages

The following table summarizes the set of **WSDL message** definitions that are specific to this operation.

Message	Description
IAccessServiceSoap_GetFormDefinitionAndRecordSet_InputMessage	The request WSDL message for the GetFormDefinitionAndRecordSet WSDL operation .
IAccessServiceSoap_GetFormDefinitionAndRecordSet_OutputMessage	The response WSDL message for the GetFormDefinitionAndRecordSet WSDL operation .

3.1.4.43.1.1 IAccessServiceSoap_GetFormDefinitionAndRecordSet_InputMessage

The request **WSDL message** for the **GetFormDefinitionAndRecordSet WSDL operation**.

The **SOAP action** value is:

```
http://schemas.microsoft.com/office/Access/2010/11/Server/WebServices/AccessServerInternalService/IAccessServiceSoap/GetFormDefinitionAndRecordSet
```

The **SOAP body** contains the **GetFormDefinitionAndRecordSet** element.

3.1.4.43.1.2 IAccessServiceSoap_GetFormDefinitionAndRecordSet_OutputMessage

The response **WSDL message** for the **GetFormDefinitionAndRecordSet WSDL operation**.

The **SOAP body** contains the **GetFormDefinitionAndRecordSetResponse** element.

3.1.4.43.2 Elements

The following table summarizes the **XML schema** element definitions that are specific to this operation.

Element	Description
GetFormDefinitionAndRecordSet	The input data for the GetFormDefinitionAndRecordSet WSDL operation .
GetFormDefinitionAndRecordSetResponse	The result data for the GetFormDefinitionAndRecordSet WSDL operation .

3.1.4.43.2.1 GetFormDefinitionAndRecordSet

The **GetFormDefinitionAndRecordSet** element specifies the input data for the **GetFormDefinitionAndRecordSet WSDL operation**.

```
<xs:element name="GetFormDefinitionAndRecordSet" xmlns:xs="http://www.w3.org/2001/XMLSchema">  
  <xs:complexType>
```

```

<xs:sequence>
  <xs:element
    xmlns:tns="http://schemas.microsoft.com/office/Access/2010/11/Server/WebServices/AccessServer
    InternalService/" minOccurs="0" name="parameter" nillable="true"
    type="tns:CommandParameter"/>
    <xs:element minOccurs="0" name="formName" nillable="true" type="xs:string"/>
    <xs:element minOccurs="0" name="restriction" nillable="true" type="xs:string"/>
    <xs:element minOccurs="0" name="sortExpression" nillable="true" type="xs:string"/>
    <xs:element minOccurs="0" name="includeDataSourceNames" type="xs:boolean"/>
  <xs:element
    xmlns:tns6="http://schemas.datacontract.org/2004/07/Microsoft.Office.Access.SharedClient"
    minOccurs="0" name="parameterValues" nillable="true" type="tns6:ArrayOfParameterValue"/>
    <xs:element minOccurs="0" name="userCookieId" type="ser:guid"/>
  </xs:sequence>
</xs:complexType>
</xs:element>

```

parameter: A **CommandParameter**, as specified by section [2.2.4.3](#). MUST be present.

formName: A **string** ([XMLSCHEMA2] section 3.2.1) that specifies the name of the **form** for which **FormDef** ([MS-AXL2] section 2.2.1.12) is requested.

restriction: A **string** ([XMLSCHEMA2] section 3.2.1) that is same as the **restriction** input element to the **OpenResultSet** operation (section [3.1.4.9.2.1](#)).

sortExpression: A **string** ([XMLSCHEMA2] section 3.2.1) that is same as the **sortExpression** input element to the **OpenResultSet** operation (section [3.1.4.9.2.1](#)).

includeDataSourceNames: A **boolean** ([XMLSCHEMA2] section 3.2.2) that specifies whether the **GetFormDefinitionAndRecordSetResponse** (section [3.1.4.43.2.2](#)) for this operation SHOULD include a list of names of **Tables** (section [2.2.4.57](#)) and **Queries** (section [2.2.4.49](#)) in the **database application**.

parameterValues: An **ArrayOfParameterValue** (section [2.2.4.18](#)) that specifies the set of values for each **CT_Parameter** ([MS-AXL2] section 2.2.3.12) required in the **Source**. One value MUST be present for every **CT_Parameter** defined in the **Source**.

userCookieId: A **guid** (section [2.2.5.11](#)) that specifies an identifier for the operation. SHOULD be ignored by the protocol server.

3.1.4.43.2.2 GetFormDefinitionAndRecordSetResponse

The **GetFormDefinitionAndRecordSetResponse** element specifies the result data for the **GetFormDefinitionAndRecordSet WSDL operation**.

```

<xs:element name="GetFormDefinitionAndRecordSetResponse"
  xmlns:xs="http://www.w3.org/2001/XMLSchema">
  <xs:complexType>
    <xs:sequence>
      <xs:element
        xmlns:tns="http://schemas.microsoft.com/office/Access/2010/11/Server/WebServices/AccessServer
        InternalService/" minOccurs="0" name="GetFormDefinitionAndRecordSetResult" nillable="true"
        type="tns:CommandResult"/>
      <xs:element
        xmlns:tns6="http://schemas.datacontract.org/2004/07/Microsoft.Office.Access.SharedClient"
        minOccurs="0" name="recordset" nillable="true" type="tns6:Recordset"/>
        <xs:element minOccurs="0" name="formDefinition" nillable="true" type="xs:string"/>
      <xs:element
        xmlns:tns6="http://schemas.datacontract.org/2004/07/Microsoft.Office.Access.SharedClient"
        minOccurs="0" name="sharedDatabaseInfo" nillable="true" type="tns6:SharedDataBaseInfo"/>
        <xs:element xmlns:q3="http://schemas.microsoft.com/2003/10/Serialization/Arrays"
        minOccurs="0" name="dataSourceNames" nillable="true" type="q3:ArrayOfstring"/>
        <xs:element minOccurs="0" name="newImageStorage" type="xs:boolean"/>
    </xs:sequence>
  </xs:complexType>
</xs:element>

```

```

    </xs:sequence>
  </xs:complexType>
</xs:element>

```

GetFormDefinitionAndRecordSetResult: A **CommandResult**, as specified in section [2.2.4.4](#). MUST be present.

recordset: A **Recordset** as specified in section [3.1.4.43.3.8](#). MUST be present.

formDefinition: A **string** ([XMLSCHEMA2] section 3.2.1) that specifies the **Hypertext Markup Language (HTML)** definition of the **form** specified by the input element **formName** (section [3.1.4.43.2.1](#)). MUST be present.

sharedDatabaseInfo: A **SharedDatabaseInfo** as specified in section [3.1.4.43.3.9](#). MUST be present.

dataSourceNames: An **ArrayOfstring** (section [2.2.4.19](#)) that specifies a list of names of **Tables** (section [2.2.4.57](#)) and **Queries** (section [2.2.4.49](#)) in the **database application**. MUST be present if **includeDataSourceNames** was true in the **GetFormDefinitionAndRecordSet** (section [3.1.4.43.2.1](#)) for this operation.

newImageStorage: A **boolean** ([XMLSCHEMA2] section 3.2.2) that specifies whether images in this database application use the updated image storage schema. MUST be present.

3.1.4.43.3 Complex Types

The following table summarizes the **XML schema** complex type definitions that are specific to this operation.

Complex type	Description
ArrayOfArrayOfanyType	A collection of ArrayOfanyType (section 2.2.4.7) elements. See section 3.1.4.43.3.1 for more details.
ArrayOfArrayOfArrayofstring	A collection of ArrayOfArrayofstring (section 2.2.4.33) elements. See section 3.1.4.43.3.2 for more details.
ArrayOfArrayOfFormatInfo	A collection of ArrayOfFormatInfo (section 3.1.4.43.3.4) elements. See section 3.1.4.43.3.3 for more details.
ArrayOfFormatInfo	A collection of FormatInfo (section 3.1.4.43.3.6) elements. See section 3.1.4.43.3.4 for more details.
ArrayOfRecordStatus	A collection of RecordStatus (section 3.1.4.43.4.1) elements. See section 3.1.4.43.3.5 for more details.
FormatInfo	A complex type that specifies the format of a field (2) in a Source (section 3.1.1.1). See section 3.1.4.43.3.6 for more details.
PagingInfo	A complex type that contains information about the Page ([MS-ART] section 3.1.1) which is a subset of rows from result set that are returned in the RecordSet . See section 3.1.4.43.3.7 for more details.
Recordset	A complex type that is returned as output of this protocol operation. It contains rows from the result set, FieldSchema (section 2.2.4.22) information for all fields (2) and PagingInfo (section 3.1.4.43.3.7), FormatInfo (section 3.1.4.43.3.6) types. See section 3.1.4.43.3.8 for more details.
SharedDataBaseInfo	A complex type that specifies the Source (section 3.1.1.1), the FieldSchema of all fields (2) from the Source , the sort order and the restriction conditions

Complex type	Description
	of the rows in the result set. See section 3.1.4.43.3.9 for more details.

3.1.4.43.3.1 ArrayOfArrayOfanyType

Namespace: <http://schemas.microsoft.com/2003/10/Serialization/Arrays>

A collection of **ArrayOfanyType** (section [2.2.4.7](#)) elements.

```
<xs:complexType name="ArrayOfArrayOfanyType" xmlns:xs="http://www.w3.org/2001/XMLSchema">
  <xs:sequence>
    <xs:element minOccurs="0" maxOccurs="unbounded" name="ArrayOfanyType" nillable="true"
      type="q3:ArrayOfanyType"/>
  </xs:sequence>
</xs:complexType>
```

ArrayOfanyType: An **ArrayOfanyType** complex type, as specified by section 2.2.4.7.

3.1.4.43.3.2 ArrayOfArrayOfArrayOfstring

Namespace: <http://schemas.microsoft.com/2003/10/Serialization/Arrays>

A collection of **ArrayOfArrayOfstring** (section [2.2.4.33](#)) elements.

```
<xs:complexType name="ArrayOfArrayOfArrayOfstring"
  xmlns:xs="http://www.w3.org/2001/XMLSchema">
  <xs:sequence>
    <xs:element minOccurs="0" maxOccurs="unbounded" name="ArrayOfArrayOfstring"
      nillable="true" type="q3:ArrayOfArrayOfstring"/>
  </xs:sequence>
</xs:complexType>
```

ArrayOfArrayOfstring: An **ArrayOfArrayOfstring**, as specified by section [2.2.4.33](#).

3.1.4.43.3.3 ArrayOfArrayOfFormatInfo

Namespace: <http://schemas.datacontract.org/2004/07/Microsoft.Office.Access.SharedClient>

A collection of **ArrayOfFormatInfo** (section [3.1.4.43.3.4](#)) elements.

```
<xs:complexType name="ArrayOfArrayOfFormatInfo" xmlns:xs="http://www.w3.org/2001/XMLSchema">
  <xs:sequence>
    <xs:element minOccurs="0" maxOccurs="unbounded" name="ArrayOfFormatInfo" nillable="true"
      type="tns6:ArrayOfFormatInfo"/>
  </xs:sequence>
</xs:complexType>
```

ArrayOfFormatInfo: An **ArrayOfFormatInfo** as specified by section 3.1.4.43.3.4.

3.1.4.43.3.4 ArrayOfFormatInfo

Namespace: <http://schemas.datacontract.org/2004/07/Microsoft.Office.Access.SharedClient>

A collection of **FormatInfo** (section [3.1.4.43.3.6](#)) elements.

```

<xs:complexType name="ArrayOfFormatInfo" xmlns:xs="http://www.w3.org/2001/XMLSchema">
  <xs:sequence>
    <xs:element minOccurs="0" maxOccurs="unbounded" name="FormatInfo" nillable="true"
type="tns6:FormatInfo"/>
  </xs:sequence>
</xs:complexType>

```

FormatInfo: A **FormatInfo** as specified by section 3.1.4.43.3.6.

3.1.4.43.3.5 ArrayOfRecordStatus

Namespace: <http://schemas.datacontract.org/2004/07/Microsoft.Office.Access.SharedClient>

A collection of **RecordStatus** (section [3.1.4.43.4.1](#)).

```

<xs:complexType name="ArrayOfRecordStatus" xmlns:xs="http://www.w3.org/2001/XMLSchema">
  <xs:sequence>
    <xs:element minOccurs="0" maxOccurs="unbounded" name="RecordStatus"
type="tns6:RecordStatus"/>
  </xs:sequence>
</xs:complexType>

```

RecordStatus: A **RecordStatus** as specified by section 3.1.4.43.4.1.

3.1.4.43.3.6 FormatInfo

Namespace: <http://schemas.datacontract.org/2004/07/Microsoft.Office.Access.SharedClient>

A **FormatInfo** ([\[MS-ART\]](#) section 2.2.1.6) that specifies the format for a **field (2)** of a **Source** (section [3.1.1.1](#)).

```

<xs:complexType name="FormatInfo" xmlns:xs="http://www.w3.org/2001/XMLSchema">
  <xs:sequence>
    <xs:element minOccurs="0" name="Currency" nillable="true" type="xs:string"/>
    <xs:element minOccurs="0" name="Format" nillable="true" type="xs:string"/>
    <xs:element minOccurs="0" name="Precision" type="xs:int"/>
  </xs:sequence>
</xs:complexType>

```

Currency: A **string** ([\[XMLSCHEMA2\]](#) section 3.2.1) as specified by [\[MS-ART\]](#) section 2.2.1.6.

Format: A **string** ([\[XMLSCHEMA2\]](#) section 3.2.1) as specified by [\[MS-ART\]](#) section 2.2.1.6.

Precision: An **int** ([\[XMLSCHEMA2\]](#) section 3.3.17) as specified by [\[MS-ART\]](#) section 2.2.1.6.

3.1.4.43.3.7 PagingInfo

Namespace: <http://schemas.datacontract.org/2004/07/Microsoft.Office.Access.SharedClient>

A **PagingInfo** ([\[MS-ART\]](#) section 2.2.1.7) that specifies the information about a subset of rows from the **result set**.

```

<xs:complexType name="PagingInfo" xmlns:xs="http://www.w3.org/2001/XMLSchema">
  <xs:sequence>
    <xs:element
xmlns:tns1="http://schemas.datacontract.org/2004/07/Microsoft.Office.Access.Services.Data"
minOccurs="0" name="CacheCommands" type="tns1:CacheCommands"/>
    <xs:element minOccurs="0" name="CacheId" nillable="true" type="xs:string"/>
  </xs:sequence>
</xs:complexType>

```

```

    <xs:element minOccurs="0" name="DefaultFormSortExpression" nillable="true"
type="xs:string"/>
    <xs:element minOccurs="0" name="Filter" nillable="true" type="tns6:FilterInfo"/>
    <xs:element minOccurs="0" name="FirstRow" type="xs:int"/>
    <xs:element minOccurs="0" name="PageSize" type="xs:int"/>
    <xs:element minOccurs="0" name="RetrieveExactRowCount" type="xs:boolean"/>
    <xs:element minOccurs="0" name="RowKey" type="xs:int"/>
    <xs:element minOccurs="0" name="SessionId" nillable="true" type="xs:string"/>
    <xs:element minOccurs="0" name="SortExpression" nillable="true" type="xs:string"/>
    <xs:element minOccurs="0" name="TotalRows" type="xs:int"/>
    <xs:element minOccurs="0" name="UseCache" type="xs:boolean"/>
  </xs:sequence>
</xs:complexType>

```

CacheCommands: A **CacheCommands** (section [2.2.5.7](#)) that specifies the operations to be performed on the result set.

CacheId: A **string** ([\[XMLSCHEMA2\]](#) section 3.2.1) that uniquely identifies the result set in the cache.

DefaultFormSortExpression: A **string** ([\[XMLSCHEMA2\]](#) section 3.2.1) that describes a **SortExpression** (as specified by [\[MS-ART\]](#) section 2.2.1.7) that specifies the default sort order for the form.

Filter: A **FilterInfo** (section [2.2.4.8](#)) as specified by [\[MS-ART\]](#) section 2.2.1.7.

FirstRow: An **int** ([\[XMLSCHEMA2\]](#) section 3.3.17) as specified by [\[MS-ART\]](#) section 2.2.1.7.

PageSize: An **int** ([\[XMLSCHEMA2\]](#) section 3.3.17) as specified by [\[MS-ART\]](#) section 2.2.1.7.

RetrieveExactRowCount: A **boolean** ([\[XMLSCHEMA2\]](#) section 3.2.2) as specified by [\[MS-ART\]](#) section 2.2.1.7.

RowKey: An **int** ([\[XMLSCHEMA2\]](#) section 3.3.17) as specified by [\[MS-ART\]](#) section 2.2.1.7.

SessionId: A **string** ([\[XMLSCHEMA2\]](#) section 3.2.1) that specifies the **SessionIdentifier** (section [3.1.1.2](#)) for the current **session**.

SortExpression: A **string** ([\[XMLSCHEMA2\]](#) section 3.2.1) as specified by [\[MS-ART\]](#) section 2.2.1.7.

TotalRows: An **int** ([\[XMLSCHEMA2\]](#) section 3.3.17) as specified by [\[MS-ART\]](#) section 2.2.1.7.

UseCache: MUST NOT be used.

3.1.4.43.3.8 Recordset

Namespace: <http://schemas.datacontract.org/2004/07/Microsoft.Office.Access.SharedClient>

A complex type as specified by [\[MS-ART\]](#) section 2.2.1.9. **Recordset** is output by the **GetFormDefinitionAndRecordset** protocol operation (section [3.1.4.43](#)) and it is used to send the rows of data from a given **Source** (section [3.1.1.1](#)), **FieldSchema** (section [2.2.4.22](#)) information of all **fields (2)** in the **Source**, **PagingInfo** (section [3.1.4.43.3.7](#)) of the rows in the **result set** and **FormatInfo** (section [3.1.4.43.3.6](#)) of the fields (2) in the **Source**.

```

<xs:complexType name="Recordset" xmlns:xs="http://www.w3.org/2001/XMLSchema">
  <xs:sequence>
    <xs:element minOccurs="0" name="AnonymousCanInsert" type="xs:boolean"/>
    <xs:element minOccurs="0" name="AnonymousCanRead" type="xs:boolean"/>
    <xs:element xmlns:q3="http://schemas.microsoft.com/2003/10/Serialization/Arrays"
minOccurs="0" name="AutoSumValues" nillable="true" type="q3:ArrayOfanyType"/>
    <xs:element minOccurs="0" name="Fields" nillable="true" type="tns6:ArrayOfFieldSchema"/>
  </xs:sequence>
</xs:complexType>

```



```

    <xs:element minOccurs="0" name="FormatInfos" nillable="true"
type="tns6:ArrayOfArrayOfFormatInfo"/>
    <xs:element minOccurs="0" name="IsAnonymous" type="xs:boolean"/>
    <xs:element xmlns:q3="http://schemas.microsoft.com/2003/10/Serialization/Arrays"
minOccurs="0" name="Localized" nillable="true" type="q3:ArrayOfArrayOfArrayOfstring"/>
    <xs:element minOccurs="0" name="Paging" nillable="true" type="tns6:PagingInfo"/>
    <xs:element minOccurs="0" name="RecordStatuses" nillable="true"
type="tns6:ArrayOfRecordStatus"/>
    <xs:element minOccurs="0" name="RelatedFieldInfos" nillable="true"
type="tns6:ArrayOfFieldSchema"/>
    <xs:element xmlns:q3="http://schemas.microsoft.com/2003/10/Serialization/Arrays"
minOccurs="0" name="Values" nillable="true" type="q3:ArrayOfArrayOfanyType"/>
  </xs:sequence>
</xs:complexType>

```

AnonymousCanInsert: MUST NOT be used.

AnonymousCanRead: MUST NOT be used.

AutoSumValues: MUST NOT be used.

Fields: An **ArrayOfFieldSchema** (section [2.2.4.16](#)) that specifies schema information for each field (2) in the **Source**.

FormatInfos: An **ArrayOfArrayOfFormatInfo** (section [3.1.4.43.3.3](#)) that specifies the format information of each field (2) in the **Source**.

IsAnonymous: MUST NOT be used.

Localized: An **ArrayOfArrayOfArrayOfstring** (section [3.1.4.43.3.2](#)) as specified by [MS-ART] section 2.2.1.9.

Paging: A **PagingInfo** (section [3.1.4.43.3.7](#)) that specifies information about the subset of rows in a result set.

RecordStatuses: MUST NOT be used.

RelatedFieldInfos: An **ArrayOfFieldSchema** (section [2.2.4.16](#)) that specifies schema information for each field (2) in the source **Source**.

Values: An **ArrayOfArrayOfanyType** (section [3.1.4.43.3.1](#)) as specified by [MS-ART] section 2.2.1.9.

3.1.4.43.3.9 SharedDataBaseInfo

Namespace: <http://schemas.datacontract.org/2004/07/Microsoft.Office.Access.SharedClient>

A **SharedDataBaseInfo** ([\[MS-ART\]](#) section 2.2.1.12) that specifies the **Source** (section [3.1.1.1](#)), the **FieldSchema** of all **fields (2)** from the **Source**, the sort order, and the restriction conditions of the rows in the **result set**

```

<xs:complexType name="SharedDataBaseInfo" xmlns:xs="http://www.w3.org/2001/XMLSchema">
  <xs:sequence>
    <xs:element minOccurs="0" name="AllowAdditions" type="xs:boolean"/>
    <xs:element minOccurs="0" name="AllowDeletions" type="xs:boolean"/>
    <xs:element minOccurs="0" name="AllowEdits" type="xs:boolean"/>
    <xs:element minOccurs="0" name="AppForOfficeId" nillable="true" type="xs:string"/>
    <xs:element xmlns:q3="http://schemas.microsoft.com/2003/10/Serialization/Arrays"
minOccurs="0" name="AutoSumFields" nillable="true" type="q3:ArrayOfstring"/>
    <xs:element xmlns:q3="http://schemas.microsoft.com/2003/10/Serialization/Arrays"
minOccurs="0" name="AutoSumFunctions" nillable="true" type="q3:ArrayOfstring"/>
  
```

```

<xs:element minOccurs="0" name="CacheId" nillable="true" type="xs:string"/>
<xs:element minOccurs="0" name="DataEntry" type="xs:boolean"/>
<xs:element minOccurs="0" name="DoNotPrefetchImages" type="xs:boolean"/>
<xs:element minOccurs="0" name="FetchDisplayFields" type="xs:boolean"/>
<xs:element minOccurs="0" name="FetchKeyFields" type="xs:boolean"/>
<xs:element minOccurs="0" name="FetchSchema" type="xs:boolean"/>
<xs:element xmlns:q3="http://schemas.microsoft.com/2003/10/Serialization/Arrays"
minOccurs="0" name="FieldNames" nillable="true" type="q3:ArrayOfstring"/>
<xs:element minOccurs="0" name="FormatInfos" nillable="true"
type="tns6:ArrayOfArrayOfFormatInfo"/>
<xs:element minOccurs="0" name="InitialPage" nillable="true" type="xs:string"/>
<xs:element minOccurs="0" name="NewImageStorage" type="xs:boolean"/>
<xs:element minOccurs="0" name="Ordering" nillable="true" type="xs:string"/>
<xs:element minOccurs="0" name="ParameterValues" nillable="true"
type="tns6:ArrayOfParameterValue"/>
<xs:element minOccurs="0" name="Restriction" nillable="true" type="xs:string"/>
<xs:element minOccurs="0" name="SelectCommand" nillable="true" type="xs:string"/>
<xs:element minOccurs="0" name="SessionId" nillable="true" type="xs:string"/>
<xs:element minOccurs="0" name="Stateless" type="xs:boolean"/>
</xs:sequence>
</xs:complexType>

```

AllowAdditions: MUST NOT be used.

AllowDeletions: MUST NOT be used.

AllowEdits: MUST NOT be used.

AppForOfficeId: MUST NOT be used.

AutoSumFields: An **ArrayOfString** (section [2.2.4.19](#)) as specified by [MS-ART] section 2.2.1.12.

AutoSumFunctions: An **ArrayOfString** (section 2.2.4.19) as specified by [MS-ART] section 2.2.1.12.

CacheId: A **string** ([\[XMLSCHEMA2\]](#) section 3.2.1) that uniquely identifies the result set in the cache.

DataEntry: MUST NOT be used.

DoNotPrefetchImages: A **boolean** ([\[XMLSCHEMA2\]](#) section 3.2.2) as specified by [MS-ART] section 2.2.1.12.

FetchDisplayFields: A **boolean** ([\[XMLSCHEMA2\]](#) section 3.2.2) as specified by [MS-ART] section 2.2.1.12.

FetchKeyFields: A **boolean** ([\[XMLSCHEMA2\]](#) section 3.2.2) as specified by [MS-ART] section 2.2.1.12.

FetchSchema: A **boolean** ([\[XMLSCHEMA2\]](#) section 3.2.2) as specified by [MS-ART] section 2.2.1.12.

FieldNames: An **ArrayOfString** (section 2.2.4.19) as specified by [MS-ART] section 2.2.1.12.

FormatInfos: An **ArrayOfArrayOfFormatInfo** (section [3.1.4.43.3.3](#)) as specified by [MS-ART] section 2.2.1.12.

InitialPage: MUST NOT be used.

NewImageStorage: A **boolean** ([\[XMLSCHEMA2\]](#) section 3.2.2) that specifies whether images in this **database application** use the updated image storage schema.

Ordering: A **string** ([\[XMLSCHEMA2\]](#) section 3.2.1) as specified by [MS-ART] section 2.2.1.12.

ParameterValues: An **ArrayOfParameterValue** (section [2.2.4.18](#)) as specified by [MS-ART] section 2.2.1.12.

Restriction: A string representing a **CT_Expression** ([\[MS-AXL2\]](#) section 2.2.3.1) as specified by [MS-ART] section 2.2.1.12.

SelectCommand: A **string** ([XMLSCHEMA2] section 3.2.1) as specified by [MS-ART] section 2.2.1.12.

SessionId: A **string** ([XMLSCHEMA2] section 3.2.1) that specifies the **SessionIdentifier** (section [3.1.1.2](#)) for the current **session**.

Stateless: MUST NOT be used.

3.1.4.43.4 Simple Types

The following table summarizes the **XML schema** simple type definitions that are specific to this operation.

Simple type	Description
RecordStatus	MUST NOT be used.

3.1.4.43.4.1 RecordStatus

Namespace: <http://schemas.datacontract.org/2004/07/Microsoft.Office.Access.SharedClient>

MUST NOT be used.

```
<xs:simpleType name="RecordStatus" xmlns:xs="http://www.w3.org/2001/XMLSchema">  
  <xs:restriction base="xs:string">  
    <xs:enumeration value="Normal"/>  
    <xs:enumeration value="Deleted"/>  
    <xs:enumeration value="Error"/>  
    <xs:enumeration value="Fixup"/>  
  </xs:restriction>  
</xs:simpleType>
```

The following table specifies the allowable values for the **RecordStatus** simple type.

Value	Meaning
Normal	MUST NOT be used.
Deleted	MUST NOT be used.
Error	MUST NOT be used.
Fixup	MUST NOT be used.

3.1.4.43.5 Attributes

None.

3.1.4.43.6 Groups

None.

3.1.4.43.7 Attribute Groups

None.

3.1.4.44 GetUIMacroJavascript

The **GetUIMacroJavascript** protocol operation retrieves the definition for a **UI macro** ([\[MS-AXL2\]](#) section 1.3.2).

The following is the **WSDL** port type specification of the **GetUIMacroJavascript WSDL operation**.

```
<wsdl:operation name="GetUIMacroJavascript" xmlns:wsdl="http://schemas.xmlsoap.org/wsdl/">
  <wsdl:input
    wsaw:Action="http://schemas.microsoft.com/office/Access/2010/11/Server/WebServices/AccessServerInternalService/IAccessServiceSoap/GetUIMacroJavascript"
    message="tns:IAccessServiceSoap_GetUIMacroJavascript_InputMessage"
    xmlns:wsaw="http://www.w3.org/2006/05/addressing/wsdl"/>
  <wsdl:output
    wsaw:Action="http://schemas.microsoft.com/office/Access/2010/11/Server/WebServices/AccessServerInternalService/IAccessServiceSoap/GetUIMacroJavascriptResponse"
    message="tns:IAccessServiceSoap_GetUIMacroJavascript_OutputMessage"
    xmlns:wsaw="http://www.w3.org/2006/05/addressing/wsdl"/>
  <wsdl:fault
    wsaw:Action="http://schemas.microsoft.com/office/Access/2010/11/Server/WebServices/AccessServerInternalService/IAccessServiceSoap/GetUIMacroJavascriptAccessServerMessageFault"
    name="AccessServerMessageFault"
    message="tns:IAccessServiceSoap_GetUIMacroJavascript_AccessServerMessageFault_FaultMessage"
    xmlns:wsaw="http://www.w3.org/2006/05/addressing/wsdl"/>
</wsdl:operation>
```

The protocol client sends an **IAccessServiceSoap_GetUIMacroJavascript_InputMessage** (section [3.1.4.44.1.1](#)) request message and the protocol server responds with an **IAccessServiceSoap_GetUIMacroJavascript_OutputMessage** (section [3.1.4.44.1.2](#)) response message as follows:

- If an error occurs on the protocol server during this operation, the protocol server MUST respond with a **SOAP fault**, as specified by section [2.2.9](#).
- Otherwise, the protocol server MUST respond with an **IAccessServiceSoap_GetUIMacroJavascript_OutputMessage** response message.

3.1.4.44.1 Messages

The following table summarizes the set of **WSDL message** definitions that are specific to this operation.

Message	Description
IAccessServiceSoap_GetUIMacroJavascript_InputMessage	The request WSDL message for the GetUIMacroJavascript WSDL operation .
IAccessServiceSoap_GetUIMacroJavascript_OutputMessage	The response WSDL message for the GetUIMacroJavascript WSDL operation .

3.1.4.44.1.1 IAccessServiceSoap_GetUIMacroJavascript_InputMessage

The request **WSDL message** for the **GetUIMacroJavascript WSDL operation**.

The **SOAP action** value is:

```
http://schemas.microsoft.com/office/Access/2010/11/Server/WebServices/AccessServerInternalService/IAccessServiceSoap/GetUIMacroJavascript
```

The **SOAP body** contains the **GetUIMacroJavascript** element.

3.1.4.44.1.2 IAccessServiceSoap_GetUIMacroJavascript_OutputMessage

The response **WSDL message** for the **GetUIMacroJavascript WSDL operation**.

The **SOAP body** contains the **GetUIMacroJavascriptResponse** element.

3.1.4.44.2 Elements

The following table summarizes the **XML schema** element definitions that are specific to this operation.

Element	Description
GetUIMacroJavascript	The input data for the GetUIMacroJavascript WSDL operation .
GetUIMacroJavascriptResponse	The result data for the GetUIMacroJavascript WSDL operation .

3.1.4.44.2.1 GetUIMacroJavascript

The **GetUIMacroJavascript** element specifies the input data for the **GetUIMacroJavascript WSDL operation**.

```
<xs:element name="GetUIMacroJavascript" xmlns:xs="http://www.w3.org/2001/XMLSchema">
  <xs:complexType>
    <xs:sequence>
      <xs:element
        xmlns:tns="http://schemas.microsoft.com/office/Access/2010/11/Server/WebServices/AccessServerInternalService/" minOccurs="0" name="parameter" nillable="true"
        type="tns:CommandParameter"/>
      <xs:element minOccurs="0" name="macroName" nillable="true" type="xs:string"/>
      <xs:element minOccurs="0" name="userCookieId" type="ser:guid"/>
    </xs:sequence>
  </xs:complexType>
</xs:element>
```

parameter: A **CommandParameter**, as specified in section [2.2.4.3](#). MUST be present.

macroName: A **string** ([\[XMLSCHEMA2\]](#) section 3.2.1) that specifies the name of the UI macro for which to retrieve the definition. MUST be present.

userCookieId: A **guid** (section [2.2.5.11](#)) that specifies an identifier for the operation. SHOULD be ignored by the protocol server.

3.1.4.44.2.2 GetUIMacroJavascriptResponse

The **GetUIMacroJavascriptResponse** element specifies the result data for the **GetUIMacroJavascript WSDL operation**.

```

<xs:element name="GetUIMacroJavascriptResponse" xmlns:xs="http://www.w3.org/2001/XMLSchema">
  <xs:complexType>
    <xs:sequence>
      <xs:element
xmlns:tns="http://schemas.microsoft.com/office/Access/2010/11/Server/WebServices/AccessServer
InternalService/" minOccurs="0" name="GetUIMacroJavascriptResult" nillable="true"
type="tns:CommandResult"/>
      <xs:element minOccurs="0" name="javascript" nillable="true" type="xs:base64Binary"/>
    </xs:sequence>
  </xs:complexType>
</xs:element>

```

GetUIMacroJavascriptResult: A **CommandResult**, as specified in section [2.2.4.4](#). MUST be present.

javascript: A **base64Binary** ([\[XMLSCHEMA2\]](#) section 3.2.16) that specifies the definition for the UI macro.

3.1.4.44.3 Complex Types

None.

3.1.4.44.4 Simple Types

None.

3.1.4.44.5 Attributes

None.

3.1.4.44.6 Groups

None.

3.1.4.44.7 Attribute Groups

None.

3.1.4.45 SetEnableDisableDatabase

Instructs the protocol server to toggle a database between the enabled and disabled states.

The following is the **WSDL** port type specification of the **SetEnableDisableDatabase WSDL operation**.

```

<wsdl:operation name="SetEnableDisableDatabase"
xmlns:wsdl="http://schemas.xmlsoap.org/wsdl/">
  <wsdl:input
wsaw:Action="http://schemas.microsoft.com/office/Access/2010/11/Server/WebServices/AccessServ
erInternalService/IAccessServiceSoap/SetEnableDisableDatabase"
message="tns:IAccessServiceSoap_SetEnableDisableDatabase_InputMessage"
xmlns:wsaw="http://www.w3.org/2006/05/addressing/wsdl"/>
  <wsdl:output
wsaw:Action="http://schemas.microsoft.com/office/Access/2010/11/Server/WebServices/AccessServ
erInternalService/IAccessServiceSoap/SetEnableDisableDatabaseResponse"
message="tns:IAccessServiceSoap_SetEnableDisableDatabase_OutputMessage"
xmlns:wsaw="http://www.w3.org/2006/05/addressing/wsdl"/>
  <wsdl:fault
wsaw:Action="http://schemas.microsoft.com/office/Access/2010/11/Server/WebServices/AccessServ
erInternalService/IAccessServiceSoap/SetEnableDisableDatabaseDatabaseProviderMessageFault"

```

```

name="DatabaseProviderMessageFault"
message="tns:IAccessServiceSoap_SetEnableDisableDatabase_DatabaseProviderMessageFault_FaultMe
ssage" xmlns:wsaw="http://www.w3.org/2006/05/addressing/wsdl"/>
</wsdl:operation>

```

The protocol client sends an **IAccessServiceSoap_SetEnableDisableDatabase_InputMessage** (section [3.1.4.45.1.1](#)) request message and the protocol server responds with an **IAccessServiceSoap_SetEnableDisableDatabase_OutputMessage** (section [3.1.4.45.1.2](#)) response message as follows:

- If an error occurs on the protocol server during this operation, the protocol server MUST respond with a **SOAP fault**, as specified by section [2.2.9](#).
- Otherwise, the protocol server MUST respond with an **IAccessServiceSoap_SetEnableDisableDatabase_OutputMessage** response message.

3.1.4.45.1 Messages

The following table summarizes the set of **WSDL message** definitions that are specific to this operation.

Message	Description
IAccessServiceSoap_SetEnableDisableDatabase_InputMessage	The request WSDL message for the SetEnableDisableDatabase WSDL operation .
IAccessServiceSoap_SetEnableDisableDatabase_OutputMessage	The response WSDL message for the SetEnableDisableDatabase WSDL operation .

3.1.4.45.1.1 IAccessServiceSoap_SetEnableDisableDatabase_InputMessage

The request **WSDL message** for the **SetEnableDisableDatabase WSDL operation**.

The **SOAP action** value is:

```

http://schemas.microsoft.com/office/Access/2010/11/Server/WebServices/AccessServerInternalService/IAccessServiceSoap/SetEnableDisableDatabase

```

The **SOAP body** contains the **SetEnableDisableDatabase** element.

3.1.4.45.1.2 IAccessServiceSoap_SetEnableDisableDatabase_OutputMessage

The response **WSDL message** for the **SetEnableDisableDatabase WSDL operation**.

The **SOAP body** contains the **SetEnableDisableDatabaseResponse** element.

3.1.4.45.2 Elements

The following table summarizes the **XML schema** element definitions that are specific to this operation.

Element	Description
SetEnableDisableDatabase	The input data for the SetEnableDisableDatabase WSDL operation .

Element	Description
SetEnableDisableDatabaseResponse	The result data for the SetEnableDisableDatabase WSDL operation.

3.1.4.45.2.1 SetEnableDisableDatabase

The **SetEnableDisableDatabase** element specifies the input data for the **SetEnableDisableDatabase** **WSDL operation**.

```
<xs:element name="SetEnableDisableDatabase" xmlns:xs="http://www.w3.org/2001/XMLSchema">
  <xs:complexType>
    <xs:sequence>
      <xs:element
xmlns:tns="http://schemas.microsoft.com/office/Access/2010/11/Server/WebServices/AccessServer
InternalService/" minOccurs="0" name="commandParameter" nillable="true"
type="tns:CommandParameter"/>
      <xs:element
xmlns:tns2="http://schemas.datacontract.org/2004/07/Microsoft.Office.Access.Services.Database
" minOccurs="0" name="databaseContext" nillable="true" type="tns2:DatabaseContext"/>
      <xs:element
xmlns:tns2="http://schemas.datacontract.org/2004/07/Microsoft.Office.Access.Services.Database
" minOccurs="0" name="enableDisable" type="tns2:DatabaseEnableDisableState"/>
    </xs:sequence>
  </xs:complexType>
</xs:element>
```

commandParameter: A **CommandParameter**, as specified in section [2.2.4.3](#). MUST be present.

databaseContext: A **DatabaseContext** (section [2.2.4.9](#)) that specifies information about the database for which to toggle the enabled/disabled state. MUST be present.

enableDisable: A **DatabaseEnableDisableState** (section [3.1.4.45.4.1](#)) that specifies whether to set the database specified by the **databaseContext** element to the enabled or disabled state.

3.1.4.45.2.2 SetEnableDisableDatabaseResponse

The **SetEnableDisableDatabaseResponse** element specifies the result data for the **SetEnableDisableDatabase** **WSDL operation**.

```
<xs:element name="SetEnableDisableDatabaseResponse"
xmlns:xs="http://www.w3.org/2001/XMLSchema">
  <xs:complexType>
    <xs:sequence>
      <xs:element
xmlns:tns="http://schemas.microsoft.com/office/Access/2010/11/Server/WebServices/AccessServer
InternalService/" minOccurs="0" name="SetEnableDisableDatabaseResult" nillable="true"
type="tns:CommandResult"/>
    </xs:sequence>
  </xs:complexType>
</xs:element>
```

SetEnableDisableDatabaseResult: A **CommandResult**, as specified in section [2.2.4.4](#). MUST be present.

3.1.4.45.3 Complex Types

None.

3.1.4.45.4 Simple Types

The following table summarizes the **XML schema** simple type definitions that are specific to this operation.

Simple type	Description
DatabaseEnableDisableState	Specifies whether a database is to be set to the enabled or disabled state.

3.1.4.45.4.1 DatabaseEnableDisableState

Namespace: http://schemas.datacontract.org/2004/07/Microsoft.Office.Access.Services.Database

Specifies whether a database is to be set to the enabled or disabled state.

```
<xs:simpleType name="DatabaseEnableDisableState" xmlns:xs="http://www.w3.org/2001/XMLSchema">
  <xs:restriction base="xs:string">
    <xs:enumeration value="Enable"/>
    <xs:enumeration value="Disable"/>
  </xs:restriction>
</xs:simpleType>
```

The following table specifies the allowable values for the **DatabaseEnableDisableState** simple type.

Value	Meaning
Enable	Specifies that the database is to be set to the enabled state.
Disable	Specifies that the database is to be set to the disabled state.

3.1.4.45.5 Attributes

None.

3.1.4.45.6 Groups

None.

3.1.4.45.7 Attribute Groups

None.

3.1.4.46 UpdateDatabaseConfiguration

Updates the maximum size of the **database application**.

The following is the **WSDL** port type specification of the **UpdateDatabaseConfiguration WSDL operation**.

```
<wsdl:operation name="UpdateDatabaseConfiguration"
  xmlns:wsdl="http://schemas.xmlsoap.org/wsdl/">
  <wsdl:input
  wsaw:Action="http://schemas.microsoft.com/office/Access/2010/11/Server/WebServices/AccessServ
  erInternalService/IAccessServiceSoap/UpdateDatabaseConfiguration"
```

```

message="tns:IAccessServiceSoap_UpdateDatabaseConfiguration_InputMessage"
xmlns:wsaw="http://www.w3.org/2006/05/addressing/wsdl"/>
  <wsdl:output
wsaw:Action="http://schemas.microsoft.com/office/Access/2010/11/Server/WebServices/AccessServerInternalService/IAccessServiceSoap/UpdateDatabaseConfigurationResponse"
message="tns:IAccessServiceSoap_UpdateDatabaseConfiguration_OutputMessage"
xmlns:wsaw="http://www.w3.org/2006/05/addressing/wsdl"/>
  <wsdl:fault
wsaw:Action="http://schemas.microsoft.com/office/Access/2010/11/Server/WebServices/AccessServerInternalService/IAccessServiceSoap/UpdateDatabaseConfigurationDatabaseProviderMessageFault"
name="DatabaseProviderMessageFault"
message="tns:IAccessServiceSoap_UpdateDatabaseConfiguration_DatabaseProviderMessageFault_FaultMessage" xmlns:wsaw="http://www.w3.org/2006/05/addressing/wsdl"/>
</wsdl:operation>

```

The protocol client sends an **IAccessServiceSoap_UpdateDatabaseConfiguration_InputMessage** (section [3.1.4.46.1.1](#)) request message and the protocol server responds with an **IAccessServiceSoap_UpdateDatabaseConfiguration_OutputMessage** (section [3.1.4.46.1.2](#)) response message as follows:

- If an error occurs on the protocol server during this operation, the protocol server MUST respond with a **SOAP fault**, as specified by section [2.2.9](#).

Otherwise, the protocol server MUST respond with an **IAccessServiceSoap_UpdateDatabaseConfiguration_OutputMessage** (section [3.1.4.46.1.2](#)) response message.

3.1.4.46.1 Messages

The following table summarizes the set of **WSDL message** definitions that are specific to this operation.

Message	Description
IAccessServiceSoap_UpdateDatabaseConfiguration_InputMessage	The request WSDL message for the UpdateDatabaseConfiguration WSDL operation .
IAccessServiceSoap_UpdateDatabaseConfiguration_OutputMessage	The response WSDL message for the UpdateDatabaseConfiguration WSDL operation .

3.1.4.46.1.1 IAccessServiceSoap_UpdateDatabaseConfiguration_InputMessage

The request **WSDL message** for the **UpdateDatabaseConfiguration WSDL operation**.

The **SOAP action** value is:

```

http://schemas.microsoft.com/office/Access/2010/11/Server/WebServices/AccessServerInternalService/IAccessServiceSoap/UpdateDatabaseConfiguration

```

The **SOAP body** contains the **UpdateDatabaseConfiguration** element.

3.1.4.46.1.2 IAccessServiceSoap_UpdateDatabaseConfiguration_OutputMessage

The response **WSDL message** for the **UpdateDatabaseConfiguration WSDL operation**.

The **SOAP body** contains the **UpdateDatabaseConfigurationResponse** element.

3.1.4.46.2 Elements

The following table summarizes the **XML schema** element definitions that are specific to this operation.

Element	Description
UpdateDatabaseConfiguration	The input data for the UpdateDatabaseConfiguration WSDL operation .
UpdateDatabaseConfigurationResponse	The result data for the UpdateDatabaseConfiguration WSDL operation .

3.1.4.46.2.1 UpdateDatabaseConfiguration

The **UpdateDatabaseConfiguration** element specifies the input data for the **UpdateDatabaseConfiguration WSDL operation**.

```
<xs:element name="UpdateDatabaseConfiguration" xmlns:xs="http://www.w3.org/2001/XMLSchema">
  <xs:complexType>
    <xs:sequence>
      <xs:element
        xmlns:tns="http://schemas.microsoft.com/office/Access/2010/11/Server/WebServices/AccessServer
        InternalService/" minOccurs="0" name="commandParameter" nillable="true"
        type="tns:CommandParameter"/>
      <xs:element
        xmlns:tns2="http://schemas.datacontract.org/2004/07/Microsoft.Office.Access.Services.Database
        " minOccurs="0" name="databaseContext" nillable="true" type="tns2:DatabaseContext"/>
      <xs:element minOccurs="0" name="databaseSize" nillable="true" type="xs:string"/>
    </xs:sequence>
  </xs:complexType>
</xs:element>
```

commandParameter: A **CommandParameter**, as specified in section [2.2.4.3](#). MUST be present.

databaseContext: A **DatabaseContext** (section [2.2.4.9](#)) that specifies information about the database to update. MUST be present.

databaseSize: A **string** ([\[XMLSCHEMA2\]](#) section 3.2.1) that specifies the new maximum size of the **database application**.

3.1.4.46.2.2 UpdateDatabaseConfigurationResponse

The **UpdateDatabaseConfigurationResponse** element specifies the result data for the **UpdateDatabaseConfiguration WSDL operation**.

```
<xs:element name="UpdateDatabaseConfigurationResponse"
  xmlns:xs="http://www.w3.org/2001/XMLSchema">
  <xs:complexType>
    <xs:sequence>
      <xs:element
        xmlns:tns="http://schemas.microsoft.com/office/Access/2010/11/Server/WebServices/AccessServer
        InternalService/" minOccurs="0" name="UpdateDatabaseConfigurationResult" nillable="true"
        type="tns:CommandResult"/>
    </xs:sequence>
  </xs:complexType>
```

</xs:element>

UpdateDatabaseConfigurationResult: A **CommandResult**, as specified in section [2.2.4.4](#). MUST be present.

3.1.4.46.3 Complex Types

None.

3.1.4.46.4 Simple Types

None.

3.1.4.46.5 Attributes

None.

3.1.4.46.6 Groups

None.

3.1.4.46.7 Attribute Groups

None.

3.1.4.47 CloseResultSet

This operation closes the given result set.

The following is the **WSDL** port type specification of the **CloseResultSet WSDL operation**.

```
<wsdl:operation name="CloseResultSet" xmlns:wsdl="http://schemas.xmlsoap.org/wsdl/">
  <wsdl:input
    wsaw:Action="http://schemas.microsoft.com/office/Access/2010/11/Server/WebServices/AccessServerInternalService/IAccessServiceSoap/CloseResultSet"
    message="tns:IAccessServiceSoap_CloseResultSet_InputMessage"
    xmlns:wsaw="http://www.w3.org/2006/05/addressing/wsdl"/>
  <wsdl:output
    wsaw:Action="http://schemas.microsoft.com/office/Access/2010/11/Server/WebServices/AccessServerInternalService/IAccessServiceSoap/CloseResultSetResponse"
    message="tns:IAccessServiceSoap_CloseResultSet_OutputMessage"
    xmlns:wsaw="http://www.w3.org/2006/05/addressing/wsdl"/>
  <wsdl:fault
    wsaw:Action="http://schemas.microsoft.com/office/Access/2010/11/Server/WebServices/AccessServerInternalService/IAccessServiceSoap/CloseResultSetAccessServerMessageFault"
    name="AccessServerMessageFault"
    message="tns:IAccessServiceSoap_CloseResultSet_AccessServerMessageFault_FaultMessage"
    xmlns:wsaw="http://www.w3.org/2006/05/addressing/wsdl"/>
</wsdl:operation>
```

The protocol client sends an **IAccessServiceSoap_CloseResultSet_InputMessage** (section [3.1.4.47.1.1](#)) request message and the protocol server responds with an **IAccessServiceSoap_CloseResultSet_OutputMessage** (section [3.1.4.47.1.2](#)) response message as follows:

- In the event of an application error on the protocol server during this operation, the protocol server MUST return a **SOAP fault** response.

- Otherwise, the protocol server **MUST** respond with an **IAccessServiceSoap_CloseResultSet_OutputMessage** response message.

3.1.4.47.1 Messages

The following table summarizes the set of **WSDL message** definitions that are specific to this operation.

Message	Description
IAccessServiceSoap_CloseResultSet_InputMessage	The request WSDL message for the CloseResultSet WSDL operation .
IAccessServiceSoap_CloseResultSet_OutputMessage	The response WSDL message for the CloseResultSet WSDL operation.

3.1.4.47.1.1 IAccessServiceSoap_CloseResultSet_InputMessage

The request **WSDL message** for the **CloseResultSet WSDL operation**.

The **SOAP action** value is:

```
http://schemas.microsoft.com/office/Access/2010/11/Server/WebServices/AccessServerInternalService/IAccessServiceSoap/CloseResultSet
```

The **SOAP body** contains the **CloseResultSet** element.

3.1.4.47.1.2 IAccessServiceSoap_CloseResultSet_OutputMessage

The response **WSDL message** for the **CloseResultSet WSDL operation**.

The **SOAP body** contains the **CloseResultSetResponse** element.

3.1.4.47.2 Elements

The following table summarizes the **XML schema** element definitions that are specific to this operation.

Element	Description
CloseResultSet	The input data for the CloseResultSet WSDL operation .
CloseResultSetResponse	The result data for the CloseResultSet WSDL operation.

3.1.4.47.2.1 CloseResultSet

The **CloseResultSet** element specifies the input data for the **CloseResultSet WSDL operation**.

```
<xs:element name="CloseResultSet" xmlns:xs="http://www.w3.org/2001/XMLSchema">
  <xs:complexType>
    <xs:sequence>
      <xs:element
        xmlns:tns="http://schemas.microsoft.com/office/Access/2010/11/Server/WebServices/AccessServer
```

```

InternalService/" minOccurs="0" name="parameter" nillable="true"
type="tns:CommandParameter"/>
  <xs:element minOccurs="0" name="cacheId" nillable="true" type="xs:string"/>
  <xs:element minOccurs="0" name="userCookieId" type="ser:guid"/>
</xs:sequence>
</xs:complexType>
</xs:element>

```

parameter: A **CommandParameter**, as specified in section [2.2.4.3](#). MUST be present.

cacheId: **cacheId** uniquely identifies a result set in the cache.

userCookieId: A **guid** (section [2.2.5.11](#)) that specifies an identifier for the operation. SHOULD be ignored by the protocol server.

3.1.4.47.2 CloseResultSetResponse

The **CloseResultSetResponse** element specifies the result data for the **CloseResultSet WSDL operation**.

```

<xs:element name="CloseResultSetResponse" xmlns:xs="http://www.w3.org/2001/XMLSchema">
  <xs:complexType>
    <xs:sequence>
      <xs:element
xmlns:tns="http://schemas.microsoft.com/office/Access/2010/11/Server/WebServices/AccessServer
InternalService/" minOccurs="0" name="CloseResultSetResult" nillable="true"
type="tns:CommandResult"/>
    </xs:sequence>
  </xs:complexType>
</xs:element>

```

CloseResultSetResult: A **CommandResult**, as specified in section [2.2.4.4](#). MUST be present.

3.1.4.47.3 Complex Types

None.

3.1.4.47.4 Simple Types

None.

3.1.4.47.5 Attributes

None.

3.1.4.47.6 Groups

None.

3.1.4.47.7 Attribute Groups

None.

3.1.4.48 DeleteAllData

This operation deletes all records data from a given source.

The following is the **WSDL** port type specification of the **DeleteAllData WSDL operation**.

```

<wsdl:operation name="DeleteAllData" xmlns:wsdl="http://schemas.xmlsoap.org/wsdl/">
  <wsdl:input
wsaw:Action="http://schemas.microsoft.com/office/Access/2010/11/Server/WebServices/AccessServ
erInternalService/IAccessServiceSoap/DeleteAllData"
message="tns:IAccessServiceSoap_DeleteAllData_InputMessage"
xmlns:wsaw="http://www.w3.org/2006/05/addressing/wsdl"/>
  <wsdl:output
wsaw:Action="http://schemas.microsoft.com/office/Access/2010/11/Server/WebServices/AccessServ
erInternalService/IAccessServiceSoap/DeleteAllDataResponse"
message="tns:IAccessServiceSoap_DeleteAllData_OutputMessage"
xmlns:wsaw="http://www.w3.org/2006/05/addressing/wsdl"/>
  <wsdl:fault
wsaw:Action="http://schemas.microsoft.com/office/Access/2010/11/Server/WebServices/AccessServ
erInternalService/IAccessServiceSoap/DeleteAllDataAccessServerMessageFault"
name="AccessServerMessageFault"
message="tns:IAccessServiceSoap_DeleteAllData_AccessServerMessageFault_FaultMessage"
xmlns:wsaw="http://www.w3.org/2006/05/addressing/wsdl"/>
</wsdl:operation>

```

The protocol client sends an **IAccessServiceSoap_DeleteAllData_InputMessage** (section [3.1.4.48.1.1](#)) request message and the protocol server responds with an **IAccessServiceSoap_DeleteAllData_OutputMessage** (section [3.1.4.48.1.2](#)) response message as follows:

- If an error occurs on the protocol server during this operation, the protocol server MUST respond with a **SOAP fault**, as specified by section [2.2.9](#).
- Otherwise, the protocol server MUST respond with a **IAccessServiceSoap_DeleteAllData_OutputMessage** (section [3.1.4.48.1.2](#)) response message.

3.1.4.48.1 Messages

The following table summarizes the set of **WSDL message** definitions that are specific to this operation.

Message	Description
IAccessServiceSoap_DeleteAllData_InputMessage	The request WSDL message for the DeleteAllData WSDL operation .
IAccessServiceSoap_DeleteAllData_OutputMessage	The response WSDL message for the DeleteAllData WSDL operation .

3.1.4.48.1.1 IAccessServiceSoap_DeleteAllData_InputMessage

The request **WSDL message** for the **DeleteAllData WSDL operation**.

The **SOAP action** value is:

```

http://schemas.microsoft.com/office/Access/2010/11/Server/WebServices/AccessServerInternalSer
vice/IAccessServiceSoap/DeleteAllData

```

The **SOAP body** contains the **DeleteAllData** element.

3.1.4.48.1.2 IAccessServiceSoap_DeleteAllData_OutputMessage

The response **WSDL message** for the **DeleteAllData WSDL operation**.

The **SOAP body** contains the **DeleteAllDataResponse** element.

3.1.4.48.2 Elements

The following table summarizes the **XML schema** element definitions that are specific to this operation.

Element	Description
DeleteAllData	The input data for the DeleteAllData WSDL operation .
DeleteAllDataResponse	The result data for the DeleteAllData WSDL operation .

3.1.4.48.2.1 DeleteAllData

The **DeleteAllData** element specifies the input data for the **DeleteAllData WSDL operation**.

```
<xs:element name="DeleteAllData" xmlns:xs="http://www.w3.org/2001/XMLSchema">
  <xs:complexType>
    <xs:sequence>
      <xs:element
xmlns:tns="http://schemas.microsoft.com/office/Access/2010/11/Server/WebServices/AccessServer
InternalService/" minOccurs="0" name="parameter" nillable="true"
type="tns:CommandParameter"/>
      <xs:element minOccurs="0" name="source" nillable="true" type="xs:string"/>
      <xs:element minOccurs="0" name="userCookieId" type="ser:guid"/>
    </xs:sequence>
  </xs:complexType>
</xs:element>
```

parameter: A **CommandParameter**, as specified in section [2.2.4.3](#). MUST be present.

source: A **string** ([\[XMLSCHEMA2\]](#) section 3.2.1) that specifies an identifier for a **result set**. MUST be present.

userCookieId: A **guid** (section [2.2.5.11](#)) that specifies an identifier for the operation. SHOULD be ignored by the protocol server.

3.1.4.48.2.2 DeleteAllDataResponse

The **DeleteAllDataResponse** element specifies the result data for the **DeleteAllData WSDL operation**.

```
<xs:element name="DeleteAllDataResponse" xmlns:xs="http://www.w3.org/2001/XMLSchema">
  <xs:complexType>
    <xs:sequence>
      <xs:element
xmlns:tns="http://schemas.microsoft.com/office/Access/2010/11/Server/WebServices/AccessServer
InternalService/" minOccurs="0" name="DeleteAllDataResult" nillable="true"
type="tns:CommandResult"/>
      <xs:element minOccurs="0" name="recordsDeleted" type="xs:int"/>
    </xs:sequence>
  </xs:complexType>
</xs:element>
```

DeleteAllDataResult: A **CommandResult**, as specified in section [2.2.4.4](#). MUST be present.

recordsDeleted: An **int** ([\[XMLSCHEMA2\]](#) section 3.3.17) that specifies the number of records that are deleted.

3.1.4.48.3 Complex Types

None.

3.1.4.48.4 Simple Types

None.

3.1.4.48.5 Attributes

None.

3.1.4.48.6 Groups

None.

3.1.4.48.7 Attribute Groups

None.

3.1.4.49 DeleteDataNoCache

This operation deletes a record from a **table** in the **database application** and also deletes the corresponding row from the **result set**.

The following is the **WSDL** port type specification of the **DeleteDataNoCache WSDL operation**.

```
<wsdl:operation name="DeleteDataNoCache" xmlns:wsdl="http://schemas.xmlsoap.org/wsdl/">
  <wsdl:input
    wsaw:Action="http://schemas.microsoft.com/office/Access/2010/11/Server/WebServices/AccessServerInternalService/IAccessServiceSoap/DeleteDataNoCache"
    message="tns:IAccessServiceSoap DeleteDataNoCache InputMessage"
    xmlns:wsaw="http://www.w3.org/2006/05/addressing/wsdl"/>
  <wsdl:output
    wsaw:Action="http://schemas.microsoft.com/office/Access/2010/11/Server/WebServices/AccessServerInternalService/IAccessServiceSoap/DeleteDataNoCacheResponse"
    message="tns:IAccessServiceSoap DeleteDataNoCache OutputMessage"
    xmlns:wsaw="http://www.w3.org/2006/05/addressing/wsdl"/>
  <wsdl:fault
    wsaw:Action="http://schemas.microsoft.com/office/Access/2010/11/Server/WebServices/AccessServerInternalService/IAccessServiceSoap/DeleteDataNoCacheAccessServerMessageFault"
    name="AccessServerMessageFault"
    message="tns:IAccessServiceSoap DeleteDataNoCache AccessServerMessageFault FaultMessage"
    xmlns:wsaw="http://www.w3.org/2006/05/addressing/wsdl"/>
</wsdl:operation>
```

The protocol client sends an **IAccessServiceSoap_DeleteDataNoCache_InputMessage** (section [3.1.4.49.1.1](#)) request message and the protocol server responds with an **IAccessServiceSoap_DeleteDataNoCache_OutputMessage** (section [3.1.4.49.1.2](#)) response message as follows:

- The protocol server deletes from the **Updatable Source** (section [3.1.1.1](#)) the **record** that has a **primary key** equal to the **Key** element of the first **KeyValuePair** in the **keys** element in the **DeleteDataNoCache** element (section [3.1.4.49.2.1](#)).
- If the record is successfully deleted, then the protocol server also deletes from the result set the **row** with a primary key equal to primary key of the deleted record.

- In the event of an application error on the protocol server during this operation, a **SOAP fault** is returned, as specified in section [2.2.9](#). The **Id** element of the **AccessServerMessage** (section [2.2.4.1](#)) MUST be one of the values specified in either section [2.2.9.1](#), section [2.2.9.2](#) or section [2.2.9.3](#).

3.1.4.49.1 Messages

The following table summarizes the set of **WSDL message** definitions that are specific to this operation.

Message	Description
IAccessServiceSoap_DeleteDataNoCache_InputMessage	The request WSDL message for the DeleteDataNoCache WSDL operation .
IAccessServiceSoap_DeleteDataNoCache_OutputMessage	The response WSDL message for the DeleteDataNoCache WSDL operation .

3.1.4.49.1.1 IAccessServiceSoap_DeleteDataNoCache_InputMessage

The request **WSDL message** for the **DeleteDataNoCache WSDL operation**.

The **SOAP action** value is:

```
http://schemas.microsoft.com/office/Access/2010/11/Server/WebServices/AccessServerInternalService/IAccessServiceSoap/DeleteDataNoCache
```

The **SOAP body** contains the **DeleteDataNoCache** element.

3.1.4.49.1.2 IAccessServiceSoap_DeleteDataNoCache_OutputMessage

The response **WSDL message** for the **DeleteDataNoCache WSDL operation**.

The **SOAP body** contains the **DeleteDataNoCacheResponse** element.

3.1.4.49.2 Elements

The following table summarizes the **XML schema** element definitions that are specific to this operation.

Element	Description
DeleteDataNoCache	The input data for the DeleteDataNoCache WSDL operation .
DeleteDataNoCacheResponse	The result data for the DeleteDataNoCache WSDL operation .

3.1.4.49.2.1 DeleteDataNoCache

The **DeleteDataNoCache** element specifies the input data for the **DeleteDataNoCache WSDL operation**.

```
<xs:element name="DeleteDataNoCache" xmlns:xs="http://www.w3.org/2001/XMLSchema">
  <xs:complexType>
```

```

    <xs:sequence>
      <xs:element
        xmlns:tns="http://schemas.microsoft.com/office/Access/2010/11/Server/WebServices/AccessServer
        InternalService/" minOccurs="0" name="parameter" nillable="true"
        type="tns:CommandParameter"/>
      <xs:element minOccurs="0" name="source" nillable="true" type="xs:string"/>
      <xs:element
        xmlns:tns1="http://schemas.datacontract.org/2004/07/Microsoft.Office.Access.Services.Data"
        minOccurs="0" name="keys" nillable="true" type="tns1:ArrayOfKeyValuePair"/>
      <xs:element
        xmlns:tns1="http://schemas.datacontract.org/2004/07/Microsoft.Office.Access.Services.Data"
        minOccurs="0" name="oldValues" nillable="true" type="tns1:ArrayOfKeyValuePair"/>
      <xs:element minOccurs="0" name="userCookieId" type="ser:guid"/>
    </xs:sequence>
  </xs:complexType>
</xs:element>

```

parameter: A **CommandParameter**, as specified in section [2.2.4.3](#). MUST be present.

source: A **string** ([\[XMLSCHEMA2\]](#) section 3.2.1) that specifies an identifier for a **result set**. MUST be present.

keys: An **ArrayOfKeyValuePair** (section [2.2.4.2](#)) that specifies the **record** to delete.

- MUST be present and MUST contain exactly one **KeyValuePair** (section [2.2.4.5](#)).
- The **Key** element of the **KeyValuePair** MUST be of type **xs:int** and MUST be a **primary key** for a record in the **table**.
- The **Value** element of the **KeyValuePair** MUST be ignored.

oldValues: An **ArrayOfKeyValuePair** (section [2.2.4.2](#)) that specifies the **fields (2)** and their original values in the record identified by **keys** element. MUST be present and MUST contain at least one **KeyValuePair** (section [2.2.4.5](#)). SHOULD be ignored by the protocol server.

userCookieId: A **guid** (section [2.2.5.11](#)) that specifies an identifier for the operation. MUST be present. SHOULD be ignored by the protocol server.

3.1.4.49.2 DeleteDataNoCacheResponse

The **DeleteDataNoCacheResponse** element specifies the result data for the **DeleteDataNoCache WSDL operation**.

```

<xs:element name="DeleteDataNoCacheResponse" xmlns:xs="http://www.w3.org/2001/XMLSchema">
  <xs:complexType>
    <xs:sequence>
      <xs:element
        xmlns:tns="http://schemas.microsoft.com/office/Access/2010/11/Server/WebServices/AccessServer
        InternalService/" minOccurs="0" name="DeleteDataNoCacheResult" nillable="true"
        type="tns:CommandResult"/>
      <xs:element minOccurs="0" name="recordsDeleted" type="xs:int"/>
    </xs:sequence>
  </xs:complexType>
</xs:element>

```

DeleteDataNoCacheResult: A **CommandResult**, as specified by section [2.2.4.4](#). MUST be present.

recordsDeleted: MUST be 1.

3.1.4.49.3 Complex Types

None.

3.1.4.49.4 Simple Types

None.

3.1.4.49.5 Attributes

None.

3.1.4.49.6 Groups

None.

3.1.4.49.7 Attribute Groups

None.

3.1.4.50 FixupRowNoCache

This operation returns the results of performing a hypothetical update on the result set.

The following is the **WSDL** port type specification of the **FixupRowNoCache WSDL operation**.

```
<wsdl:operation name="FixupRowNoCache" xmlns:wsdl="http://schemas.xmlsoap.org/wsdl/">
  <wsdl:input
    wsaw:Action="http://schemas.microsoft.com/office/Access/2010/11/Server/WebServices/AccessServ
    erInternalService/IAccessServiceSoap/FixupRowNoCache"
    message="tns:IAccessServiceSoap_FixupRowNoCache_InputMessage"
    xmlns:wsaw="http://www.w3.org/2006/05/addressing/wsdl"/>
  <wsdl:output
    wsaw:Action="http://schemas.microsoft.com/office/Access/2010/11/Server/WebServices/AccessServ
    erInternalService/IAccessServiceSoap/FixupRowNoCacheResponse"
    message="tns:IAccessServiceSoap_FixupRowNoCache_OutputMessage"
    xmlns:wsaw="http://www.w3.org/2006/05/addressing/wsdl"/>
  <wsdl:fault
    wsaw:Action="http://schemas.microsoft.com/office/Access/2010/11/Server/WebServices/AccessServ
    erInternalService/IAccessServiceSoap/FixupRowNoCacheAccessServerMessageFault"
    name="AccessServerMessageFault"
    message="tns:IAccessServiceSoap_FixupRowNoCache_AccessServerMessageFault_FaultMessage"
    xmlns:wsaw="http://www.w3.org/2006/05/addressing/wsdl"/>
</wsdl:operation>
```

The protocol client sends an **IAccessServiceSoap_FixupRowNoCache_InputMessage** (section [3.1.4.50.1.1](#)) request message and the protocol server responds with an **IAccessServiceSoap_FixupRowNoCache_OutputMessage** (section [3.1.4.50.1.2](#)) response message as follows:

- The protocol server retrieves a copy of a row from the **database application** using the **Updatable Source** (section [3.1.1.1](#)), which was previously supplied as the **source** input element to **GetObjectSchema** Operation (section [3.1.4.7.2.1](#)) and the given **key**, and updates the columns specified in **values** in the copy. Neither the database application nor the **result set** are modified. If the update succeeds, the protocol server returns the updated values of all columns in the row.
- In the event of an application error on the protocol server during this operation, a **SOAP fault** is returned, as specified in section [2.2.9](#). The **Id** element of the **AccessServerMessage** MUST be one of the common fault identifiers specified in section [2.2.9.1](#) or one of the Sql fault identifiers specified in section [2.2.9.3](#).

3.1.4.50.1 Messages

The following table summarizes the set of **WSDL message** definitions that are specific to this operation.

Message	Description
IAccessServiceSoap_FixupRowNoCache_InputMessage	The request WSDL message for the FixupRowNoCache WSDL operation .
IAccessServiceSoap_FixupRowNoCache_OutputMessage	The response WSDL message for the FixupRowNoCache WSDL operation .

3.1.4.50.1.1 IAccessServiceSoap_FixupRowNoCache_InputMessage

The request **WSDL message** for the **FixupRowNoCache WSDL operation**.

The **SOAP action** value is:

```
http://schemas.microsoft.com/office/Access/2010/11/Server/Webservices/AccessServerInternalService/IAccessServiceSoap/FixupRowNoCache
```

The **SOAP body** contains the **FixupRowNoCache** element.

3.1.4.50.1.2 IAccessServiceSoap_FixupRowNoCache_OutputMessage

The response **WSDL message** for the **FixupRowNoCache WSDL operation**.

The **SOAP body** contains the **FixupRowNoCacheResponse** element.

3.1.4.50.2 Elements

The following table summarizes the **XML schema** element definitions that are specific to this operation.

Element	Description
FixupRowNoCache	The input data for the FixupRowNoCache WSDL operation .
FixupRowNoCacheResponse	The result data for the FixupRowNoCache WSDL operation .

3.1.4.50.2.1 FixupRowNoCache

The **FixupRowNoCache** element specifies the input data for the **FixupRowNoCache WSDL operation**.

```
<xs:element name="FixupRowNoCache" xmlns:xs="http://www.w3.org/2001/XMLSchema">
  <xs:complexType>
    <xs:sequence>
      <xs:element
        xmlns:tns="http://schemas.microsoft.com/office/Access/2010/11/Server/Webservices/AccessServerInternalService/" minOccurs="0" name="parameter" nillable="true"
        type="tns:CommandParameter"/>
      <xs:element minOccurs="0" name="source" nillable="true" type="xs:string"/>
    </xs:sequence>
  </xs:complexType>
</xs:element>
```

```

    <xs:element
xmlns:tns1="http://schemas.datacontract.org/2004/07/Microsoft.Office.Access.Services.Data"
minOccurs="0" name="keys" nillable="true" type="tns1:ArrayOfKeyValuePair"/>
    <xs:element
xmlns:tns1="http://schemas.datacontract.org/2004/07/Microsoft.Office.Access.Services.Data"
minOccurs="0" name="values" nillable="true" type="tns1:ArrayOfKeyValuePair"/>
    <xs:element
xmlns:tns1="http://schemas.datacontract.org/2004/07/Microsoft.Office.Access.Services.Data"
minOccurs="0" name="queryParameters" nillable="true" type="tns1:ArrayOfKeyValuePair"/>
    <xs:element minOccurs="0" name="userCookieId" type="ser:guid"/>
  </xs:sequence>
</xs:complexType>
</xs:element>

```

parameter: A **CommandParameter**, as specified in section [2.2.4.3](#). MUST be present.

source: A **string** ([\[XMLSCHEMA2\]](#) section 3.2.1) that specifies an identifier for a **result set**. MUST be present.

keys: An **ArrayOfKeyValuePair** (section [2.2.4.2](#)) that specifies the row to operate on. MUST be present. MUST contain exactly one **KeyValuePair** (section [2.2.4.5](#)). The **Key** element of the **KeyValuePair** MUST contain a **primary key** value for a row in the **result set**.

values: An **ArrayOfArrayOfKeyValuePair** (section [2.2.4.32](#)) that specifies which **records** need to be inserted into the **database application**. Each **ArrayOfKeyValuePair** (section 2.2.4.2) element of the **ArrayOfArrayOfKeyValuePair** specifies the **fields (2)** and their new values which are to be inserted in a new record. Each **Key** element specifies the name of a column in the result set, and the corresponding **Value** element contains the data for that column in the new row.

- MUST be present.
- MUST contain at least one **KeyValuePair** (section 2.2.4.5).
- For each **KeyValuePair**:
 - The **Key** element MUST be equal to the name of a column in the result set.
 - The **Value** element MUST be the correct **data type** for the column in the result set.
 - The **Value** element MUST either be empty and with the **nil** ([\[XMLSCHEMA2\]](#) section 2.6.2) attribute set to "true" or have the **type** ([\[XMLSCHEMA2\]](#) section 2.6.1) attribute set to one of the following:
 - **boolean** ([\[XMLSCHEMA2\]](#) section 3.2.2)
 - **datetime** ([\[XMLSCHEMA2\]](#) section 3.2.7)
 - **string** ([\[XMLSCHEMA2\]](#) section 3.2.1)
 - **int** ([\[XMLSCHEMA2\]](#) section 3.3.17)
 - **decimal** ([\[XMLSCHEMA2\]](#) section 3.2.3)

double ([\[XMLSCHEMA2\]](#) section 3.2.5)

queryParameters: An **ArrayOfKeyValuePair** (section 2.2.4.2) that specifies the set of values for each **CT_Parameter** ([\[MS-AXL2\]](#) section 2.2.3.12) required in the Source. One value MUST be present for every **CT_Parameter** defined in the Source.

userCookieId: A **guid** (section [2.2.5.11](#)) that specifies an identifier for the operation. MUST be present. SHOULD be ignored by the protocol server.

3.1.4.50.2.2 FixupRowNoCacheResponse

The **FixupRowNoCacheResponse** element specifies the result data for the **FixupRowNoCache WSDL operation**.

```
<xs:element name="FixupRowNoCacheResponse" xmlns:xs="http://www.w3.org/2001/XMLSchema">
  <xs:complexType>
    <xs:sequence>
      <xs:element
        xmlns:tns="http://schemas.microsoft.com/office/Access/2010/11/Server/WebServices/AccessServer
        InternalService/" minOccurs="0" name="FixupRowNoCacheResult" nillable="true"
        type="tns:CommandResult"/>
      <xs:element minOccurs="0" name="tableXml" nillable="true" type="xs:string"/>
      <xs:element minOccurs="0" name="totalRowCount" type="xs:int"/>
    </xs:sequence>
  </xs:complexType>
</xs:element>
```

FixupRowNoCacheResult: A **CommandResult**, as specified by section [2.2.4.4](#). MUST be present.

tableXml: A **string** ([\[XMLSCHEMA2\]](#) section 3.2.1) that specifies **XML** containing the content of the returned row, as specified for the **tableXml** element of the **OpenResultSetResponse** element (section [3.1.4.9.2.2](#)).

totalRowCount: MUST be "1".

3.1.4.50.3 Complex Types

None.

3.1.4.50.4 Simple Types

None.

3.1.4.50.5 Attributes

None.

3.1.4.50.6 Groups

None.

3.1.4.50.7 Attribute Groups

None.

3.1.4.51 GetApplicationNotifications

This operation is used to get the list of notifications (if any) that could be relevant for the application.

The following is the **WSDL** port type specification of the **GetApplicationNotifications WSDL operation**.

```
<wsdl:operation name="GetApplicationNotifications"
  xmlns:wsdl="http://schemas.xmlsoap.org/wsdl/">
  <wsdl:input
    wsaw:Action="http://schemas.microsoft.com/office/Access/2010/11/Server/WebServices/AccessServ
    erInternalService/IAccessServiceSoap/GetApplicationNotifications"
```

```

message="tns:IAccessServiceSoap_GetApplicationNotifications_InputMessage"
xmlns:wsaw="http://www.w3.org/2006/05/addressing/wsdl"/>
  <wsdl:output
wsaw:Action="http://schemas.microsoft.com/office/Access/2010/11/Server/WebServices/AccessServerInternalService/IAccessServiceSoap/GetApplicationNotificationsResponse"
message="tns:IAccessServiceSoap_GetApplicationNotifications_OutputMessage"
xmlns:wsaw="http://www.w3.org/2006/05/addressing/wsdl"/>
  <wsdl:fault
wsaw:Action="http://schemas.microsoft.com/office/Access/2010/11/Server/WebServices/AccessServerInternalService/IAccessServiceSoap/GetApplicationNotificationsAccessServerMessageFault"
name="AccessServerMessageFault"
message="tns:IAccessServiceSoap_GetApplicationNotifications_AccessServerMessageFault_FaultMessage" xmlns:wsaw="http://www.w3.org/2006/05/addressing/wsdl"/>
</wsdl:operation>

```

The protocol client sends an **IAccessServiceSoap_GetApplicationNotifications_InputMessage** (section [3.1.4.51.1.1](#)) request message and the protocol server responds with an **IAccessServiceSoap_GetApplicationNotifications_OutputMessage** (section [3.1.4.51.1.2](#)) response message as follows:

- In the event of an application error on the protocol server during this operation, the protocol server MUST return a **SOAP fault** response.
- Otherwise, the protocol server MUST respond with an **IAccessServiceSoap_GetApplicationNotifications_OutputMessage** response message that contains information about the **notifications**.

3.1.4.51.1 Messages

The following table summarizes the set of **WSDL message** definitions that are specific to this operation.

Message	Description
IAccessServiceSoap_GetApplicationNotifications_InputMessage	The request WSDL message for the GetApplicationNotifications WSDL operation .
IAccessServiceSoap_GetApplicationNotifications_OutputMessage	The response WSDL message for the GetApplicationNotifications WSDL operation .

3.1.4.51.1.1 IAccessServiceSoap_GetApplicationNotifications_InputMessage

The request **WSDL message** for the **GetApplicationNotifications WSDL operation**.

The **SOAP action** value is:

```

http://schemas.microsoft.com/office/Access/2010/11/Server/WebServices/AccessServerInternalService/IAccessServiceSoap/GetApplicationNotifications

```

The **SOAP body** contains the **GetApplicationNotifications** element.

3.1.4.51.1.2 IAccessServiceSoap_GetApplicationNotifications_OutputMessage

The response **WSDL message** for the **GetApplicationNotifications WSDL operation**.

The **SOAP body** contains the **GetApplicationNotificationsResponse** element.

3.1.4.51.2 Elements

The following table summarizes the **XML schema** element definitions that are specific to this operation.

Element	Description
GetApplicationNotifications	The input data for the GetApplicationNotifications WSDL operation .
GetApplicationNotificationsResponse	The result data for the GetApplicationNotifications WSDL operation .

3.1.4.51.2.1 GetApplicationNotifications

The **GetApplicationNotifications** element specifies the input data for the **GetApplicationNotifications WSDL operation**.

```
<xs:element name="GetApplicationNotifications" xmlns:xs="http://www.w3.org/2001/XMLSchema">
  <xs:complexType>
    <xs:sequence>
      <xs:element
        xmlns:tns="http://schemas.microsoft.com/office/Access/2010/11/Server/WebServices/AccessServer
        InternalService/" minOccurs="0" name="param" nillable="true" type="tns:CommandParameter"/>
      <xs:element
        xmlns:tns6="http://schemas.datacontract.org/2004/07/Microsoft.Office.Access.SharedClient"
        minOccurs="0" name="severities" nillable="true" type="tns6:ArrayOfMessageSeverity"/>
    </xs:sequence>
  </xs:complexType>
</xs:element>
```

param: A **CommandParameter**, as specified in section [2.2.4.3](#). MUST be present.

severities: An **ArrayOfMessageSeverity** (section [3.1.4.51.3.1](#)) containing different kinds of **MessageSeverity** that indicate the level or severity of notifications that SHOULD be included in the response. Only the notifications that match the specified severities will be included.

3.1.4.51.2.2 GetApplicationNotificationsResponse

The **GetApplicationNotificationsResponse** element specifies the result data for the **GetApplicationNotifications WSDL operation**.

```
<xs:element name="GetApplicationNotificationsResponse"
  xmlns:xs="http://www.w3.org/2001/XMLSchema">
  <xs:complexType>
    <xs:sequence>
      <xs:element
        xmlns:tns="http://schemas.microsoft.com/office/Access/2010/11/Server/WebServices/AccessServer
        InternalService/" minOccurs="0" name="GetApplicationNotificationsResult" nillable="true"
        type="tns:CommandResult"/>
      <xs:element
        xmlns:tns6="http://schemas.datacontract.org/2004/07/Microsoft.Office.Access.SharedClient"
        minOccurs="0" name="notifications" nillable="true" type="tns6:ArrayOfNotification"/>
    </xs:sequence>
  </xs:complexType>
</xs:element>
```

GetApplicationNotificationsResult: A **CommandResult**, as specified in section [2.2.4.4](#). MUST be present.

notifications: An **ArrayOfNotification** (section [3.1.4.51.3.2](#)) containing **Notification** (section [3.1.4.51.3.3](#)) that match the severities specified in the input parameter.

3.1.4.51.3 Complex Types

The following table summarizes the **XML schema** complex type definitions that are specific to this operation.

Complex type	Description
ArrayOfMessageSeverity	See section 3.1.4.51.3.1
ArrayOfNotification	See section 3.1.4.51.3.2
Notification	See section 3.1.4.51.3.3

3.1.4.51.3.1 ArrayOfMessageSeverity

Namespace: <http://schemas.datacontract.org/2004/07/Microsoft.Office.Access.SharedClient>

An array containing the list of severities for notifications.

```
<xs:complexType name="ArrayOfMessageSeverity" xmlns:xs="http://www.w3.org/2001/XMLSchema">
  <xs:sequence>
    <xs:element minOccurs="0" maxOccurs="unbounded" name="MessageSeverity"
      type="tns6:MessageSeverity"/>
  </xs:sequence>
</xs:complexType>
```

MessageSeverity: See section [3.1.4.51.4.1](#).

3.1.4.51.3.2 ArrayOfNotification

Namespace: <http://schemas.datacontract.org/2004/07/Microsoft.Office.Access.SharedClient>

An array or a list containing the list notifications.

```
<xs:complexType name="ArrayOfNotification" xmlns:xs="http://www.w3.org/2001/XMLSchema">
  <xs:sequence>
    <xs:element minOccurs="0" maxOccurs="unbounded" name="Notification" nillable="true"
      type="tns6:Notification"/>
  </xs:sequence>
</xs:complexType>
```

Notification: See section [3.1.4.51.3.3](#).

3.1.4.51.3.3 Notification

Namespace: <http://schemas.datacontract.org/2004/07/Microsoft.Office.Access.SharedClient>

Represents a notification object.

```
<xs:complexType name="Notification" xmlns:xs="http://www.w3.org/2001/XMLSchema">
  <xs:sequence>
    <xs:element minOccurs="0" name="HelpLink" nillable="true" type="xs:string"/>
  </xs:sequence>
</xs:complexType>
```

```

    <xs:element minOccurs="0" name="Message" nillable="true" type="xs:string"/>
    <xs:element minOccurs="0" name="Severity" type="tns6:MessageSeverity"/>
  </xs:sequence>
</xs:complexType>

```

HelpLink: A **string** ([XMLSCHEMA2] section 3.2.1) which is a help link for the type of notification.

Message: A **string** ([XMLSCHEMA2] section 3.2.1) containing the description about the notification.

Severity: **MessageSeverity** (section [3.1.4.51.4.1](#)) that specifies the level or severity of the notification.

3.1.4.51.4 Simple Types

The following table summarizes the **XML schema** simple type definitions that are specific to this operation.

Simple type	Description
MessageSeverity	See section 3.1.4.51.4.1

3.1.4.51.4.1 MessageSeverity

Namespace: <http://schemas.datacontract.org/2004/07/Microsoft.Office.Access.SharedClient>

Represents the severity of the notification message.

```

<xs:simpleType name="MessageSeverity" xmlns:xs="http://www.w3.org/2001/XMLSchema">
  <xs:restriction base="xs:string">
    <xs:enumeration value="Info"/>
    <xs:enumeration value="Warn"/>
    <xs:enumeration value="Error"/>
  </xs:restriction>
</xs:simpleType>

```

The following table specifies the allowable values for the **MessageSeverity** simple type.

Value	Meaning
Info	Indicates the notification is informational.
Warn	Indicates the notification is a warning.
Error	Indicates the notification is an error.

3.1.4.51.5 Attributes

None.

3.1.4.51.6 Groups

None.

3.1.4.51.7 Attribute Groups

None.

3.1.4.52 GetHostProperties

This operation retrieves the Application Host Properties.

The following is the **WSDL port type** specification of the **GetHostProperties WSDL operation**.

```
<wsdl:operation name="GetHostProperties" xmlns:wsdl="http://schemas.xmlsoap.org/wsdl/">
  <wsdl:input
    wsaw:Action="http://schemas.microsoft.com/office/Access/2010/11/Server/WebServices/AccessServerInternalService/IAccessServiceSoap/GetHostProperties"
    message="tns:IAccessServiceSoap_GetHostProperties_InputMessage"
    xmlns:wsaw="http://www.w3.org/2006/05/addressing/wsdl"/>
  <wsdl:output
    wsaw:Action="http://schemas.microsoft.com/office/Access/2010/11/Server/WebServices/AccessServerInternalService/IAccessServiceSoap/GetHostPropertiesResponse"
    message="tns:IAccessServiceSoap_GetHostProperties_OutputMessage"
    xmlns:wsaw="http://www.w3.org/2006/05/addressing/wsdl"/>
  <wsdl:fault
    wsaw:Action="http://schemas.microsoft.com/office/Access/2010/11/Server/WebServices/AccessServerInternalService/IAccessServiceSoap/GetHostPropertiesAccessServerMessageFault"
    name="AccessServerMessageFault"
    message="tns:IAccessServiceSoap_GetHostProperties_AccessServerMessageFault_FaultMessage"
    xmlns:wsaw="http://www.w3.org/2006/05/addressing/wsdl"/>
</wsdl:operation>
```

The **protocol client** sends an **IAccessServiceSoap_GetHostProperties_InputMessage** (section [3.1.4.52.1.1](#)) request message and the **protocol server** responds with an **IAccessServiceSoap_GetHostProperties_OutputMessage** (section [3.1.4.52.1.2](#)) **response messages** as follows:

- If an error occurs on the protocol server during this operation, the protocol server MUST respond with a **SOAP fault**, as specified by section [2.2.9](#).
- Otherwise, the protocol server MUST respond with an **IAccessServiceSoap_GetHostProperties_OutputMessage** (section [3.1.4.52.1.2](#)) response message.

3.1.4.52.1 Messages

The following table summarizes the set of **WSDL message** definitions that are specific to this operation.

Message	Description
IAccessServiceSoap_GetHostProperties_InputMessage	The request WSDL message for the GetHostProperties WSDL operation .
IAccessServiceSoap_GetHostProperties_OutputMessage	The response WSDL message for the GetHostProperties WSDL operation .

3.1.4.52.1.1 IAccessServiceSoap_GetHostProperties_InputMessage

The request **WSDL message** for the **GetHostProperties WSDL operation**.

The **SOAP action** value is:

http://schemas.microsoft.com/office/Access/2010/11/Server/WebServices/AccessServerInternalService/IAccessServiceSoap/GetHostProperties

The **SOAP body** contains the **GetHostProperties** element.

3.1.4.52.1.2 IAccessServiceSoap_GetHostProperties_OutputMessage

The response **WSDL message** for the **GetHostProperties WSDL operation**.

The **SOAP body** contains the **GetHostPropertiesResponse** element.

3.1.4.52.2 Elements

The following table summarizes the **XML schema** element definitions that are specific to this operation.

Element	Description
GetHostProperties	The input data for the GetHostProperties WSDL operation .
GetHostPropertiesResponse	The result data for the GetHostProperties WSDL operation .

3.1.4.52.2.1 GetHostProperties

The **GetHostProperties** element specifies the input data for the **GetHostProperties WSDL operation**.

```
<xs:element name="GetHostProperties" xmlns:xs="http://www.w3.org/2001/XMLSchema">
  <xs:complexType>
    <xs:sequence>
      <xs:element
xmlns:tns="http://schemas.microsoft.com/office/Access/2010/11/Server/WebServices/AccessServer
InternalService/" minOccurs="0" name="commandParameter" nillable="true"
type="tns:CommandParameter"/>
      <xs:element minOccurs="0" name="userCookieId" type="ser:guid"/>
    </xs:sequence>
  </xs:complexType>
</xs:element>
```

commandParameter: A **CommandParameter**, as specified in section [2.2.4.3](#). MUST be present.

userCookieId: A **guid** (section [2.2.5.11](#)) that specifies an identifier for the operation. SHOULD be ignored by the protocol server.

3.1.4.52.2.2 GetHostPropertiesResponse

The **GetHostPropertiesResponse** element specifies the result data for the **GetHostProperties WSDL operation**.

```
<xs:element name="GetHostPropertiesResponse" xmlns:xs="http://www.w3.org/2001/XMLSchema">
  <xs:complexType>
    <xs:sequence>
      <xs:element
xmlns:tns="http://schemas.microsoft.com/office/Access/2010/11/Server/WebServices/AccessServer
InternalService/" minOccurs="0" name="GetHostPropertiesResult" nillable="true"
type="tns:CommandResult"/>
    </xs:sequence>
  </xs:complexType>
</xs:element>
```

```

    <xs:element xmlns:q3="http://schemas.microsoft.com/2003/10/Serialization/Arrays"
minOccurs="0" name="properties" nillable="true" type="q3:ArrayOfKeyValueOfstringstring"/>
  </xs:sequence>
</xs:complexType>
</xs:element>

```

GetHostPropertiesResult: A **CommandResult**, as specified in section [2.2.4.4](#). MUST be present.

properties: An **ArrayOfKeyValueOfstringstring** (section [2.2.4.14](#)) that specifies properties of the **database application**. Each **Key** element specifies the name of a property, and the corresponding **Value** element contains the **string** ([XMLSCHEMA2](#) section 3.2.1) value of that property.

- MUST be present.
- MUST contain the following pairs of **Key** and **Value** elements:

Key	Value
"SiteId"	MUST match the value of SiteId in the DatabaseContext (section 2.2.4.9) for the database application.
"SiteSubscriptionId"	MUST match the value of SiteSubscriptionId in the DatabaseContext (section 2.2.4.9) for the database application.
"AppInstanceId"	MUST match the value of AppInstanceId in the DatabaseContext (section 2.2.4.9) for the database application.
"PackageSource"	MUST match the value of PackageSource in the DatabaseContext (section 2.2.4.9) for the database application.
"IsLocked"	MUST be "true", if the value of PackageType in the DatabaseContext (section 2.2.4.9) for the database application is "AccessLocked". Otherwise, MUST be "false".
"ProductId"	MUST match the value of ProductId in the DatabaseContext (section 2.2.4.9) for the database application.
"DacId"	MUST match the value of DacId in the DatabaseContext (section 2.2.4.9) for the database application.
"PackageVersion"	MUST match the value of AppVersion in the DatabaseContext (section 2.2.4.9) for the database application.
"PackageTitle"	MUST match the value of AppTitle in the DatabaseContext (section 2.2.4.9) for the database application.
"PackageType"	MUST have value "Access" or "AccessLocked". If CreatePackage (IMS-AADT section 3.1.4.2) has been called on this application with Option deployment, this MUST be "AccessLocked" if the IsLocked value stored during the most recent call of that type is true, and MUST be "Access", if it is false. Otherwise, it MAY be either

Key	Value
	value.

3.1.4.52.3 Complex Types

None.

3.1.4.52.4 Simple Types

None.

3.1.4.52.5 Attributes

None.

3.1.4.52.6 Groups

None.

3.1.4.52.7 Attribute Groups

None.

3.1.4.53 GetNewDatabaseCollation

This operation retrieves the **SQL collation name** for the specified **collation** information.

The following is the **WSDL** port type specification of the **GetNewDatabaseCollation WSDL operation**.

```
<wsdl:operation name="GetNewDatabaseCollation" xmlns:wsdl="http://schemas.xmlsoap.org/wsdl/">
  <wsdl:input
    wsaw:Action="http://schemas.microsoft.com/office/Access/2010/11/Server/WebServices/AccessServerInternalService/IAccessServiceSoap/GetNewDatabaseCollation"
    message="tns:IAccessServiceSoap_GetNewDatabaseCollation_InputMessage"
    xmlns:wsaw="http://www.w3.org/2006/05/addressing/wsdl"/>
  <wsdl:output
    wsaw:Action="http://schemas.microsoft.com/office/Access/2010/11/Server/WebServices/AccessServerInternalService/IAccessServiceSoap/GetNewDatabaseCollationResponse"
    message="tns:IAccessServiceSoap_GetNewDatabaseCollation_OutputMessage"
    xmlns:wsaw="http://www.w3.org/2006/05/addressing/wsdl"/>
  <wsdl:fault
    wsaw:Action="http://schemas.microsoft.com/office/Access/2010/11/Server/WebServices/AccessServerInternalService/IAccessServiceSoap/GetNewDatabaseCollationAccessServerMessageFault"
    name="AccessServerMessageFault"
    message="tns:IAccessServiceSoap_GetNewDatabaseCollation_AccessServerMessageFault_FaultMessage"
    xmlns:wsaw="http://www.w3.org/2006/05/addressing/wsdl"/>
</wsdl:operation>
```

The protocol client sends an **IAccessServiceSoap_GetNewDatabaseCollation_InputMessage** (section [3.1.4.53.1.1](#)) request message and the protocol server responds with an **IAccessServiceSoap_GetNewDatabaseCollation_OutputMessage** (section [3.1.4.53.1.2](#)) response message as follows:

- If an error occurs on the protocol server during this operation, the protocol server MUST respond with a **SOAP fault**, as specified in section [2.2.9](#).
- Otherwise, the protocol server MUST respond with an **IAccessServiceSoap_GetNewDatabaseCollation_OutputMessage** response message that contains information about the requested object.

3.1.4.53.1 Messages

The following table summarizes the set of **WSDL message** definitions that are specific to this operation.

Message	Description
IAccessServiceSoap_GetNewDatabaseCollation_InputMessage	The request WSDL message for the GetNewDatabaseCollation WSDL operation .
IAccessServiceSoap_GetNewDatabaseCollation_OutputMessage	The response WSDL message for the GetNewDatabaseCollation WSDL operation .

3.1.4.53.1.1 IAccessServiceSoap_GetNewDatabaseCollation_InputMessage

The request **WSDL message** for the **GetNewDatabaseCollation WSDL operation**.

The **SOAP action** value is:

```
http://schemas.microsoft.com/office/Access/2010/11/Server/WebServices/AccessServerInternalService/IAccessServiceSoap/GetNewDatabaseCollation
```

The **SOAP body** contains the **GetNewDatabaseCollation** element.

3.1.4.53.1.2 IAccessServiceSoap_GetNewDatabaseCollation_OutputMessage

The response **WSDL message** for the **GetNewDatabaseCollation WSDL operation**.

The **SOAP body** contains the **GetNewDatabaseCollationResponse** element.

3.1.4.53.2 Elements

The following table summarizes the **XML schema** element definitions that are specific to this operation.

Element	Description
GetNewDatabaseCollation	The input data for the GetNewDatabaseCollation WSDL operation .
GetNewDatabaseCollationResponse	The result data for the GetNewDatabaseCollation WSDL operation .

3.1.4.53.2.1 GetNewDatabaseCollation

The **GetNewDatabaseCollation** element specifies the input data for the **GetNewDatabaseCollation WSDL operation**.

```

<xs:element name="GetNewDatabaseCollation" xmlns:xs="http://www.w3.org/2001/XMLSchema">
  <xs:complexType>
    <xs:sequence>
      <xs:element
xmlns:tns="http://schemas.microsoft.com/office/Access/2010/11/Server/WebServices/AccessServer
InternalService/" minOccurs="0" name="commandParameter" nillable="true"
type="tns:CommandParameter"/>
      <xs:element
xmlns:tns2="http://schemas.datacontract.org/2004/07/Microsoft.Office.Access.Services.Database
" minOccurs="0" name="collation" nillable="true" type="tns2:CollationInfo"/>
      <xs:element minOccurs="0" name="userCookieId" type="ser:guid"/>
    </xs:sequence>
  </xs:complexType>
</xs:element>

```

commandParameter: A **CommandParameter**, as specified in section [2.2.4.3](#). MUST be present.

collation: A **CollationInfo** (section [2.2.4.36](#)) that specifies the **collation** of the database. MUST be present.

userCookieId: A **guid** (section [2.2.5.11](#)) that specifies an identifier for the operation. SHOULD be ignored by the protocol server.

3.1.4.53.2 GetNewDatabaseCollationResponse

The **GetNewDatabaseCollationResponse** element specifies the result data for the **GetNewDatabaseCollation WSDL operation**.

```

<xs:element name="GetNewDatabaseCollationResponse"
xmlns:xs="http://www.w3.org/2001/XMLSchema">
  <xs:complexType>
    <xs:sequence>
      <xs:element
xmlns:tns="http://schemas.microsoft.com/office/Access/2010/11/Server/WebServices/AccessServer
InternalService/" minOccurs="0" name="GetNewDatabaseCollationResult" nillable="true"
type="tns:CommandResult"/>
      <xs:element minOccurs="0" name="collationName" nillable="true" type="xs:string"/>
    </xs:sequence>
  </xs:complexType>
</xs:element>

```

GetNewDatabaseCollationResult: A **CommandResult**, as specified in section [2.2.4.4](#). MUST be present.

collationName: A **string** ([\[XMLSCHEMA2\]](#) section 3.2.1) that specifies the **SQL collation name** for the database.

3.1.4.53.3 Complex Types

None.

3.1.4.53.4 Simple Types

None.

3.1.4.53.5 Attributes

None.

3.1.4.53.6 Groups

None.

3.1.4.53.7 Attribute Groups

None.

3.1.4.54 GetOfficeAppSettings

This operation is used to get the **Office Add-ins** ([\[MS-OWEXML\]](#) section 1.3.1) bindings and custom app settings on each load.

The following is the **WSDL** port type specification of the **GetOfficeAppSettings WSDL operation**.

```
<wsdl:operation name="GetOfficeAppSettings" xmlns:wsdl="http://schemas.xmlsoap.org/wsdl/">
  <wsdl:input
    wsaw:Action="http://schemas.microsoft.com/office/Access/2010/11/Server/WebServices/AccessServerInternalService/IAccessServiceSoap/GetOfficeAppSettings"
    message="tns:IAccessServiceSoap_GetOfficeAppSettings_InputMessage"
    xmlns:wsaw="http://www.w3.org/2006/05/addressing/wsdl"/>
  <wsdl:output
    wsaw:Action="http://schemas.microsoft.com/office/Access/2010/11/Server/WebServices/AccessServerInternalService/IAccessServiceSoap/GetOfficeAppSettingsResponse"
    message="tns:IAccessServiceSoap_GetOfficeAppSettings_OutputMessage"
    xmlns:wsaw="http://www.w3.org/2006/05/addressing/wsdl"/>
  <wsdl:fault
    wsaw:Action="http://schemas.microsoft.com/office/Access/2010/11/Server/WebServices/AccessServerInternalService/IAccessServiceSoap/GetOfficeAppSettingsAccessServerMessageFault"
    name="AccessServerMessageFault"
    message="tns:IAccessServiceSoap_GetOfficeAppSettings_AccessServerMessageFault_FaultMessage"
    xmlns:wsaw="http://www.w3.org/2006/05/addressing/wsdl"/>
</wsdl:operation>
```

The protocol client sends an **IAccessServiceSoap_GetOfficeAppSettings_InputMessage** (section [3.1.4.54.1.1](#)) request message and the **protocol server** responds with an **IAccessServiceSoap_GetOfficeAppSettings_OutputMessage** (section [3.1.4.54.1.2](#)) response message as follows:

- In the event of an application error on the protocol server during this operation, the protocol server MUST return a **SOAP fault** response.
- Otherwise, the protocol server MUST respond with an **IAccessServiceSoap_GetOfficeAppSettings_OutputMessage** response message.

3.1.4.54.1 Messages

The following table summarizes the set of **WSDL message** definitions that are specific to this operation.

Message	Description
IAccessServiceSoap_GetOfficeAppSettings_InputMessage	The request WSDL message for the GetOfficeAppSettings WSDL operation .
IAccessServiceSoap_GetOfficeAppSettings_OutputMessage	The response WSDL message for the GetOfficeAppSettings WSDL operation .

3.1.4.54.1.1 IAccessServiceSoap_GetOfficeAppSettings_InputMessage

The request **WSDL message** for the **GetOfficeAppSettings WSDL operation**.

The **SOAP action** value is:

```
http://schemas.microsoft.com/office/Access/2010/11/Server/Webservices/AccessServerInternalService/IAccessServiceSoap/GetOfficeAppSettings
```

The **SOAP body** contains the **GetOfficeAppSettings** element.

3.1.4.54.1.2 IAccessServiceSoap_GetOfficeAppSettings_OutputMessage

The response **WSDL message** for the **GetOfficeAppSettings WSDL operation**.

The **SOAP body** contains the **GetOfficeAppSettingsResponse** element.

3.1.4.54.2 Elements

The following table summarizes the **XML schema** element definitions that are specific to this operation.

Element	Description
GetOfficeAppSettings	The input data for the GetOfficeAppSettings WSDL operation .
GetOfficeAppSettingsResponse	The result data for the GetOfficeAppSettings WSDL operation .

3.1.4.54.2.1 GetOfficeAppSettings

The **GetOfficeAppSettings** element specifies the input data for the **GetOfficeAppSettings WSDL operation**.

```
<xs:element name="GetOfficeAppSettings" xmlns:xs="http://www.w3.org/2001/XMLSchema">
  <xs:complexType>
    <xs:sequence>
      <xs:element
        xmlns:tns="http://schemas.microsoft.com/office/Access/2010/11/Server/Webservices/AccessServerInternalService/" minOccurs="0" name="parameter" nillable="true"
        type="tns:CommandParameter"/>
      <xs:element minOccurs="0" name="formName" nillable="true" type="xs:string"/>
      <xs:element minOccurs="0" name="officeAppIds" nillable="true" type="xs:string"/>
      <xs:element minOccurs="0" name="userCookieId" type="ser:guid"/>
    </xs:sequence>
  </xs:complexType>
</xs:element>
```

parameter: A **CommandParameter**, as specified in section [2.2.4.3](#). MUST be present.

formName: A **string** ([\[XMLSCHEMA2\]](#) section 3.2.1) that specifies the name of the form to which the **Office Add-in** ([\[MS-OWEXML\]](#) section 1.3.1) belongs.

officeAppIds: A **string** ([\[XMLSCHEMA2\]](#) section 3.2.1) that specifies the instance ID of the Office Add-in ([\[MS-OWEXML\]](#) section 1.3.1). It can be retrieved from the **FormDef** ([\[MS-AXL2\]](#) section 2.2.1.12) by searching the **Hypertext Markup Language (HTML)** response for the value of the attribute "data-moa-agaveid" belonging to a "div" element with a "data-moa-type" attribute having a value of "access.appforoffice".

userCookieId: A **guid** (section [2.2.5.11](#)) that specifies an identifier for the operation. SHOULD be ignored by the protocol server.

3.1.4.54.2 GetOfficeAppSettingsResponse

The **GetOfficeAppSettingsResponse** element specifies the result data for the **GetOfficeAppSettings** **WSDL operation**.

```
<xs:element name="GetOfficeAppSettingsResponse" xmlns:xs="http://www.w3.org/2001/XMLSchema">
  <xs:complexType>
    <xs:sequence>
      <xs:element
        xmlns:tns="http://schemas.microsoft.com/office/Access/2010/11/Server/WebServices/AccessServer
        InternalService/" minOccurs="0" name="GetOfficeAppSettingsResult" nillable="true"
        type="tns:CommandResult"/>
      <xs:element
        xmlns:tns6="http://schemas.datacontract.org/2004/07/Microsoft.Office.Access.SharedClient"
        minOccurs="0" name="appsForOfficeSettings" nillable="true"
        type="tns6:AppsForOfficeSettings"/>
    </xs:sequence>
  </xs:complexType>
</xs:element>
```

GetOfficeAppSettingsResult: A **CommandResult**, as specified in section [2.2.4.4](#). MUST be present.

appsForOfficeSettings: An **AppsForOfficeSettings**, as specified in section [2.2.4.29](#).

3.1.4.54.3 Complex Types

None.

3.1.4.54.4 Simple Types

None.

3.1.4.54.5 Attributes

None.

3.1.4.54.6 Groups

None.

3.1.4.54.7 Attribute Groups

None.

3.1.4.55 GetReservedDatabase

This **operation** retrieves an available reserved database. A reserved database is a pre-created database on a server.

The following is the **WSDL** port type specification of the **GetReservedDatabase** WSDL operation.

```
<wsdl:operation name="GetReservedDatabase" xmlns:wsdl="http://schemas.xmlsoap.org/wsdl/">
  <wsdl:input
    wsaw:Action="http://schemas.microsoft.com/office/Access/2010/11/Server/WebServices/AccessServ
    erInternalService/IAccessServiceSoap/GetReservedDatabase"
```

```

message="tns:IAccessServiceSoap_GetReservedDatabase_InputMessage"
xmlns:wsaw="http://www.w3.org/2006/05/addressing/wsdl"/>
  <wsdl:output
wsaw:Action="http://schemas.microsoft.com/office/Access/2010/11/Server/WebServices/AccessServ
erInternalService/IAccessServiceSoap/GetReservedDatabaseResponse"
message="tns:IAccessServiceSoap_GetReservedDatabase_OutputMessage"
xmlns:wsaw="http://www.w3.org/2006/05/addressing/wsdl"/>
  <wsdl:fault
wsaw:Action="http://schemas.microsoft.com/office/Access/2010/11/Server/WebServices/AccessServ
erInternalService/IAccessServiceSoap/GetReservedDatabaseDatabaseProviderMessageFault"
name="DatabaseProviderMessageFault"
message="tns:IAccessServiceSoap_GetReservedDatabase_DatabaseProviderMessageFault_FaultMessage
" xmlns:wsaw="http://www.w3.org/2006/05/addressing/wsdl"/>
</wsdl:operation>

```

The protocol client sends an **IAccessServiceSoap_GetReservedDatabase_InputMessage** (section [3.1.4.55.1.1](#)) request message and the protocol server responds with an **IAccessServiceSoap_GetReservedDatabase_OutputMessage** (section [3.1.4.55.1.2](#)) response message as follows:

- In the event of an application error on the **protocol server** during this operation, the protocol server MUST return a **SOAP fault** response.
- Otherwise, the protocol server MUST respond with an **IAccessServiceSoap_GetReservedDatabase_OutputMessage** response message.

3.1.4.55.1 Messages

The following table summarizes the set of **WSDL message** definitions that are specific to this operation.

Message	Description
IAccessServiceSoap_GetReservedDatabase_InputMessage	The request WSDL message for the GetReservedDatabase WSDL operation .
IAccessServiceSoap_GetReservedDatabase_OutputMessage	The response WSDL message for the GetReservedDatabase WSDL operation .

3.1.4.55.1.1 IAccessServiceSoap_GetReservedDatabase_InputMessage

The request **WSDL message** for the **GetReservedDatabase WSDL operation**.

The **SOAP action** value is:

```

http://schemas.microsoft.com/office/Access/2010/11/Server/WebServices/AccessServerInternalService/IAccessServiceSoap/GetReservedDatabase

```

The **SOAP body** contains the **GetReservedDatabase** element.

3.1.4.55.1.2 IAccessServiceSoap_GetReservedDatabase_OutputMessage

The response **WSDL message** for the **GetReservedDatabase WSDL operation**.

The **SOAP body** contains the **GetReservedDatabaseResponse** element.

3.1.4.55.2 Elements

The following table summarizes the **XML schema** element definitions that are specific to this operation.

Element	Description
GetReservedDatabase	The input data for the GetReservedDatabase WSDL operation .
GetReservedDatabaseResponse	The result data for the GetReservedDatabase WSDL operation .

3.1.4.55.2.1 GetReservedDatabase

The **GetReservedDatabase** element specifies the input data for the **GetReservedDatabase WSDL operation**.

```
<xs:element name="GetReservedDatabase" xmlns:xs="http://www.w3.org/2001/XMLSchema">
  <xs:complexType>
    <xs:sequence>
      <xs:element
        xmlns:tns="http://schemas.microsoft.com/office/Access/2010/11/Server/WebServices/AccessServer
        InternalService/" minOccurs="0" name="commandParameter" nillable="true"
        type="tns:CommandParameter"/>
      <xs:element
        xmlns:tns2="http://schemas.datacontract.org/2004/07/Microsoft.Office.Access.Services.Database
        " minOccurs="0" name="authMode" type="tns2:SqlAuthenticationMode"/>
      <xs:element
        xmlns:tns2="http://schemas.datacontract.org/2004/07/Microsoft.Office.Access.Services.Database
        " minOccurs="0" name="packageSource" type="tns2:PackageSource"/>
    </xs:sequence>
  </xs:complexType>
</xs:element>
```

commandParameter: A **CommandParameter**, as specified in section [2.2.4.3](#). MUST be present.

authMode: A **SqlAuthenticationMode** (section [2.2.5.16](#)) that specifies a requirement that the database server specified in the response to the **GetAvailableServer** operation MUST support that particular mode of **authentication (2)**.

packageSource: A **PackageSource** (section [2.2.5.13](#)) that specifies a requirement that the database server specified in the response to the **GetAvailableServer** operation MUST support packages from that origin.

3.1.4.55.2.2 GetReservedDatabaseResponse

The **GetReservedDatabaseResponse** element specifies the result data for the **GetReservedDatabase WSDL operation**.

```
<xs:element name="GetReservedDatabaseResponse" xmlns:xs="http://www.w3.org/2001/XMLSchema">
  <xs:complexType>
    <xs:sequence>
      <xs:element
        xmlns:tns="http://schemas.microsoft.com/office/Access/2010/11/Server/WebServices/AccessServer
        InternalService/" minOccurs="0" name="GetReservedDatabaseResult" nillable="true"
        type="tns:CommandResult"/>
      <xs:element
        xmlns:tns2="http://schemas.datacontract.org/2004/07/Microsoft.Office.Access.Services.Database
        " minOccurs="0" name="databaseContext" nillable="true" type="tns2:DatabaseContext"/>
    </xs:sequence>
  </xs:complexType>
</xs:element>
```

GetReservedDatabaseResult: A **CommandResult**, as specified in section [2.2.4.4](#). MUST be present.

databaseContext: A **DatabaseContext** (section [2.2.4.9](#)) that specifies information about the database.

3.1.4.55.3 Complex Types

None.

3.1.4.55.4 Simple Types

None.

3.1.4.55.5 Attributes

None.

3.1.4.55.6 Groups

None.

3.1.4.55.7 Attribute Groups

None.

3.1.4.56 InsertAppForOfficeInForm

This operation updates the **form** definition to insert **Office Add-ins** ([\[MS-OWEXML\]](#) section 1.3.1).

The following is the **WSDL** port type specification of the **InsertAppForOfficeInForm WSDL operation**.

```
<wsdl:operation name="InsertAppForOfficeInForm"
xmlns:wsdl="http://schemas.xmlsoap.org/wsdl/">
  <wsdl:input
wsaw:Action="http://schemas.microsoft.com/office/Access/2010/11/Server/WebServices/AccessServ
erInternalService/IAccessServiceSoap/InsertAppForOfficeInForm"
message="tns:IAccessServiceSoap_InsertAppForOfficeInForm_InputMessage"
xmlns:wsaw="http://www.w3.org/2006/05/addressing/wsdl"/>
  <wsdl:output
wsaw:Action="http://schemas.microsoft.com/office/Access/2010/11/Server/WebServices/AccessServ
erInternalService/IAccessServiceSoap/InsertAppForOfficeInFormResponse"
message="tns:IAccessServiceSoap_InsertAppForOfficeInForm_OutputMessage"
xmlns:wsaw="http://www.w3.org/2006/05/addressing/wsdl"/>
  <wsdl:fault
wsaw:Action="http://schemas.microsoft.com/office/Access/2010/11/Server/WebServices/AccessServ
erInternalService/IAccessServiceSoap/InsertAppForOfficeInFormAccessServerMessageFault"
name="AccessServerMessageFault"
message="tns:IAccessServiceSoap_InsertAppForOfficeInForm_AccessServerMessageFault_FaultMessag
e" xmlns:wsaw="http://www.w3.org/2006/05/addressing/wsdl"/>
</wsdl:operation>
```

The protocol client sends an **IAccessServiceSoap_InsertAppForOfficeInForm_InputMessage** (section [3.1.4.56.1.1](#)) request message and the protocol server responds with an **IAccessServiceSoap_InsertAppForOfficeInForm_OutputMessage** (section [3.1.4.56.1.2](#)) response message as follows:

- In the event of an application error on the protocol server during this operation, the protocol server MUST return a **SOAP fault** response.

- Otherwise, the protocol server MUST respond with an **IAccessServiceSoap_InsertAppForOfficeInForm_OutputMessage** response message.

3.1.4.56.1 Messages

The following table summarizes the set of **WSDL message** definitions that are specific to this operation.

Message	Description
IAccessServiceSoap_InsertAppForOfficeInForm_InputMessage	The request WSDL message for the InsertAppForOfficeInForm WSDL operation .
IAccessServiceSoap_InsertAppForOfficeInForm_OutputMessage	The response WSDL message for the InsertAppForOfficeInForm WSDL operation .

3.1.4.56.1.1 IAccessServiceSoap_InsertAppForOfficeInForm_InputMessage

The request **WSDL message** for the **InsertAppForOfficeInForm WSDL operation**.

The **SOAP action** value is:

```
http://schemas.microsoft.com/office/Access/2010/11/Server/WebServices/AccessServerInternalService/IAccessServiceSoap/InsertAppForOfficeInForm
```

The **SOAP body** contains the **InsertAppForOfficeInForm** element.

3.1.4.56.1.2 IAccessServiceSoap_InsertAppForOfficeInForm_OutputMessage

The response **WSDL message** for the **InsertAppForOfficeInForm WSDL operation**.

The **SOAP body** contains the **InsertAppForOfficeInFormResponse** element.

3.1.4.56.2 Elements

The following table summarizes the **XML schema** element definitions that are specific to this operation.

Element	Description
InsertAppForOfficeInForm	The input data for the InsertAppForOfficeInForm WSDL operation .
InsertAppForOfficeInFormResponse	The result data for the InsertAppForOfficeInForm WSDL operation .

3.1.4.56.2.1 InsertAppForOfficeInForm

The **InsertAppForOfficeInForm** element specifies the input data for the **InsertAppForOfficeInForm WSDL operation**.

```
<xs:element name="InsertAppForOfficeInForm" xmlns:xs="http://www.w3.org/2001/XMLSchema">
  <xs:complexType>
```



```

    <xs:sequence>
      <xs:element
        xmlns:tns="http://schemas.microsoft.com/office/Access/2010/11/Server/WebServices/AccessServer
        InternalService/" minOccurs="0" name="parameter" nillable="true"
        type="tns:CommandParameter"/>
      <xs:element minOccurs="0" name="formName" nillable="true" type="xs:string"/>
      <xs:element
        xmlns:tns6="http://schemas.datacontract.org/2004/07/Microsoft.Office.Access.SharedClient"
        minOccurs="0" name="insertAppsForOfficeInfo" nillable="true"
        type="tns6:InsertAppsForOfficeInfo"/>
      <xs:element minOccurs="0" name="userCookieId" type="ser:guid"/>
    </xs:sequence>
  </xs:complexType>
</xs:element>

```

parameter: A **CommandParameter**, as specified in section [2.2.4.3](#). MUST be present.

formName: A **string** ([\[XMLSCHEMA2\]](#) section 3.2.1) that specifies the name of the form to which the **Office Add-in** ([\[MS-OWEXML\]](#) section 1.3.1) belongs.

insertAppsForOfficeInfo: A complex type as specified in section [3.1.4.56.3.1](#).

userCookieId: A **guid** (section [2.2.5.11](#)) that specifies an identifier for the operation. SHOULD be ignored by the protocol server.

3.1.4.56.2.2 InsertAppForOfficeInFormResponse

The **InsertAppForOfficeInFormResponse** element specifies the result data for the **InsertAppForOfficeInForm WSDL operation**.

```

<xs:element name="InsertAppForOfficeInFormResponse"
  xmlns:xs="http://www.w3.org/2001/XMLSchema">
  <xs:complexType>
    <xs:sequence>
      <xs:element
        xmlns:tns="http://schemas.microsoft.com/office/Access/2010/11/Server/WebServices/AccessServer
        InternalService/" minOccurs="0" name="InsertAppForOfficeInFormResult" nillable="true"
        type="tns:CommandResult"/>
      <xs:element minOccurs="0" name="formDefinition" nillable="true" type="xs:string"/>
    </xs:sequence>
  </xs:complexType>
</xs:element>

```

InsertAppForOfficeInFormResult: A **CommandResult**, as specified in section [2.2.4.4](#). MUST be present.

formDefinition: A **string** ([\[XMLSCHEMA2\]](#) section 3.2.1) that specifies the updated **form** definition.

3.1.4.56.3 Complex Types

The following table summarizes the **XML schema** complex type definitions that are specific to this operation.

Complex type	Description
InsertAppsForOfficeInfo	See section 3.1.4.56.3.1

3.1.4.56.3.1 InsertAppsForOfficeInfo

Namespace: http://schemas.datacontract.org/2004/07/Microsoft.Office.Access.SharedClient

InsertAppsForOfficeInfo complex type specifies the information needed to insert an **Office Add-in** ([MS-OWEXML] section 1.3.1) into a form.

```
<xs:complexType name="InsertAppsForOfficeInfo" xmlns:xs="http://www.w3.org/2001/XMLSchema">
  <xs:sequence>
    <xs:element minOccurs="0" name="AppVersion" nillable="true" type="xs:string"/>
    <xs:element minOccurs="0" name="AssetId" nillable="true" type="xs:string"/>
    <xs:element minOccurs="0" name="AssetStoreId" nillable="true" type="xs:string"/>
    <xs:element minOccurs="0" name="CurrentStoreType" nillable="true" type="xs:string"/>
    <xs:element minOccurs="0" name="Height" type="xs:int"/>
    <xs:element minOccurs="0" name="Id" nillable="true" type="xs:string"/>
    <xs:element minOccurs="0" name="StoreId" nillable="true" type="xs:string"/>
    <xs:element minOccurs="0" name="TargetType" type="xs:int"/>
    <xs:element minOccurs="0" name="Width" type="xs:int"/>
  </xs:sequence>
</xs:complexType>
```

AppVersion: A **string** ([XMLSCHEMA2] section 3.2.1) specified as **version** in [MS-OWEXML] section 2.2.5.

AssetId: A **string** attribute ([XMLSCHEMA2] section 3.2.1) that specifies the identifier associated with the **Office Add-in** ([MS-OWEXML] section 1.3.1) within a catalog provider. The catalog provider value is the **AssetStoreId**.

AssetStoreId: A **string** ([XMLSCHEMA2] section 3.2.1) that specifies the instance of the marketplace where the **Office Add-in** ([MS-OWEXML] section 1.3.1) is obtained from.

CurrentStoreType: A **string** ([XMLSCHEMA2] section 3.2.1) specified as **storeType** attribute in [MS-OWEXML] section 2.2.5.

Height: A **string** ([XMLSCHEMA2] section 3.2.1) that specifies the height in pixels of the inserted Office Add-in ([MS-OWEXML] section 1.3.1).

Id: A **string** ([XMLSCHEMA2] section 3.2.1) specified as **id** attribute in [MS-OWEXML] section 2.2.5

StoreId: A **string** ([XMLSCHEMA2] section 3.2.1) specified as **store** attribute in [MS-OWEXML] section 2.2.5.

TargetType: A **string** ([XMLSCHEMA2] section 3.2.1) that specifies the type of the Office Add-in ([MS-OWEXML] section 1.3.1). The value of TargetType MUST be '1'.

Width: A **string** ([XMLSCHEMA2] section 3.2.1) that specifies the width in pixels of the inserted Office Add-in ([MS-OWEXML] section 1.3.1).

3.1.4.56.4 Simple Types

None.

3.1.4.56.5 Attributes

None.

3.1.4.56.6 Groups

None.

3.1.4.56.7 Attribute Groups

None.

3.1.4.57 InsertDataNoCache

This operation inserts one or more **records** into a table in the **database application** and also inserts the corresponding rows into the **result set**.

The following is the **WSDL** port type specification of the **InsertDataNoCache WSDL operation**.

```
<wsdl:operation name="InsertDataNoCache" xmlns:wsdl="http://schemas.xmlsoap.org/wsdl/">
  <wsdl:input
    wsaw:Action="http://schemas.microsoft.com/office/Access/2010/11/Server/WebServices/AccessServerInternalService/IAccessServiceSoap/InsertDataNoCache"
    message="tns:IAccessServiceSoap_InsertDataNoCache_InputMessage"
    xmlns:wsaw="http://www.w3.org/2006/05/addressing/wsdl"/>
  <wsdl:output
    wsaw:Action="http://schemas.microsoft.com/office/Access/2010/11/Server/WebServices/AccessServerInternalService/IAccessServiceSoap/InsertDataNoCacheResponse"
    message="tns:IAccessServiceSoap_InsertDataNoCache_OutputMessage"
    xmlns:wsaw="http://www.w3.org/2006/05/addressing/wsdl"/>
  <wsdl:fault
    wsaw:Action="http://schemas.microsoft.com/office/Access/2010/11/Server/WebServices/AccessServerInternalService/IAccessServiceSoap/InsertDataNoCacheAccessServerMessageFault"
    name="AccessServerMessageFault"
    message="tns:IAccessServiceSoap_InsertDataNoCache_AccessServerMessageFault_FaultMessage"
    xmlns:wsaw="http://www.w3.org/2006/05/addressing/wsdl"/>
</wsdl:operation>
```

The protocol client sends an **IAccessServiceSoap_InsertDataNoCache_InputMessage** (section [3.1.4.57.1.1](#)) request message and the protocol server responds with an **IAccessServiceSoap_InsertDataNoCache_OutputMessage** (section [3.1.4.57.1.2](#)) response message as follows:

- The protocol server adds one or more new records into the **Updatable Source** of the database application (section [3.1.1](#)) with the **fields (2)** of the records filled in as specified by the **values** element in the **InsertDataNoCache** element (section [3.1.4.57.2.1](#)).
- If the records were successfully inserted, the protocol server retrieves the inserted records from the database application and adds corresponding rows to the result set where the **primary key** of each row is equal to the primary key of that record, and with its columns filled in as specified by the corresponding columns of the retrieved record. The protocol server then returns the newly added rows to the protocol client.

In the event of an application error on the protocol server during this operation, a **SOAP fault** is returned, as specified by section [2.2.9](#). The **Id** element of the **AccessServerMessage** MUST be one of the values specified by section [2.2.9.1](#), one of the values specified by section [2.2.9.3](#), or one of the values specified in the following table.

Identifier	Description
WriteRecordsPermissionsFailure	See section 2.2.5.3 .

3.1.4.57.1 Messages

The following table summarizes the set of **WSDL message** definitions that are specific to this operation.

Message	Description
IAccessServiceSoap_InsertDataNoCache_InputMessage	The request WSDL message for the InsertDataNoCache WSDL operation .
IAccessServiceSoap_InsertDataNoCache_OutputMessage	The response WSDL message for the InsertDataNoCache WSDL operation .

3.1.4.57.1.1 IAccessServiceSoap_InsertDataNoCache_InputMessage

The request **WSDL message** for the **InsertDataNoCache WSDL operation**.

The **SOAP action** value is:

```
http://schemas.microsoft.com/office/Access/2010/11/Server/WebServices/AccessServerInternalService/IAccessServiceSoap/InsertDataNoCache
```

The **SOAP body** contains the **InsertDataNoCache** element.

3.1.4.57.1.2 IAccessServiceSoap_InsertDataNoCache_OutputMessage

The response **WSDL message** for the **InsertDataNoCache WSDL operation**.

The **SOAP body** contains the **InsertDataNoCacheResponse** element.

3.1.4.57.2 Elements

The following table summarizes the **XML schema** element definitions that are specific to this operation.

Element	Description
InsertDataNoCache	The input data for the InsertDataNoCache WSDL operation .
InsertDataNoCacheResponse	The result data for the InsertDataNoCache WSDL operation .

3.1.4.57.2.1 InsertDataNoCache

The **InsertDataNoCache** element specifies the input data for the **InsertDataNoCache WSDL operation**.

```
<xs:element name="InsertDataNoCache" xmlns:xs="http://www.w3.org/2001/XMLSchema">
  <xs:complexType>
    <xs:sequence>
      <xs:element
        xmlns:tns="http://schemas.microsoft.com/office/Access/2010/11/Server/WebServices/AccessServerInternalService/" minOccurs="0" name="parameter" nillable="true"
        type="tns:CommandParameter"/>
      <xs:element minOccurs="0" name="source" nillable="true" type="xs:string"/>
      <xs:element
        xmlns:tns1="http://schemas.datacontract.org/2004/07/Microsoft.Office.Access.Services.Data"
        minOccurs="0" name="values" nillable="true" type="tns1:ArrayOfArrayOfKeyValuePair"/>
      <xs:element xmlns:q3="http://schemas.microsoft.com/2003/10/Serialization/Arrays"
        minOccurs="0" name="fields" nillable="true" type="q3:ArrayOfstring"/>
    
```

```

<xs:element
  xmlns:tnsl="http://schemas.datacontract.org/2004/07/Microsoft.Office.Access.Services.Data"
  minOccurs="0" name="queryParameters" nillable="true" type="tnsl:ArrayOfKeyValuePair"/>
  <xs:element minOccurs="0" name="userCookieId" type="ser:guid"/>
</xs:sequence>
</xs:complexType>
</xs:element>

```

parameter: A **CommandParameter**, as specified in section [2.2.4.3](#). MUST be present.

source: A **string** ([\[XMLSCHEMA2\]](#) section 3.2.1) that specifies an identifier for a result set. MUST be present.

values: An **ArrayOfArrayOfKeyValuePair** (section [2.2.4.32](#)) that specifies which **records** need to be inserted into the **database application**. Each **ArrayOfKeyValuePair** (section [2.2.4.2](#)) element of the **ArrayOfArrayOfKeyValuePair** specifies the **fields (2)** and their new values which are to be inserted in a new record. Each **Key** element specifies the name of a column in the **result set**, and the corresponding **Value** element contains the data for that column in the new row.

- MUST be present.
- MUST contain at least one **KeyValuePair** (section [2.2.4.5](#)).
- For each **KeyValuePair**:
 - The **Key** element MUST be equal to the name of a column in the result set.
 - The **Value** element MUST be the correct **data type** for the column in the result set.
 - The **Value** element MUST either be empty and with the **nil** ([\[XMLSCHEMA2\]](#) section 2.6.2) attribute set to "true" or have the **type** ([\[XMLSCHEMA2\]](#) section 2.6.1) attribute set to one of the following:
 - **boolean** ([\[XMLSCHEMA2\]](#) section 3.2.2)
 - **datetime** ([\[XMLSCHEMA2\]](#) section 3.2.7)
 - **string** ([\[XMLSCHEMA2\]](#) section 3.2.1)
 - **int** ([\[XMLSCHEMA2\]](#) section 3.3.17)
 - **decimal** ([\[XMLSCHEMA2\]](#) section 3.2.3)

double ([\[XMLSCHEMA2\]](#) section 3.2.5)

fields: A **FieldList** (section [2.2.4.44](#)) that specifies the fields (2) of the **Source** (section [3.1.1.1](#)), which was previously supplied as an input element to the **InsertDataNoCache** operation, for which data is to be inserted into.

queryParameters: An **ArrayOfKeyValuePair** (section [2.2.4.2](#)) that specifies the set of values for each **CT_Parameter** ([\[MS-AXL2\]](#) section 2.2.3.12) required in the Source. One value MUST be present for every CT_Parameter defined in the Source.

userCookieId: A **guid** (section [2.2.5.11](#)) that specifies an identifier for the operation. MUST be present. SHOULD be ignored by the protocol server.

3.1.4.57.2.2 InsertDataNoCacheResponse

The **InsertDataNoCacheResponse** element specifies the result data for the **InsertDataNoCache WSDL operation**.

```

<xs:element name="InsertDataNoCacheResponse" xmlns:xs="http://www.w3.org/2001/XMLSchema">
  <xs:complexType>
    <xs:sequence>
      <xs:element
        xmlns:tns="http://schemas.microsoft.com/office/Access/2010/11/Server/WebServices/AccessServerInternalService/" minOccurs="0" name="InsertDataNoCacheResult" nillable="true"
        type="tns:CommandResult"/>
      <xs:element minOccurs="0" name="insertedRowsXml" nillable="true" type="xs:string"/>
    </xs:sequence>
  </xs:complexType>
</xs:element>

```

InsertDataNoCacheResult: A **CommandResult**, as specified by section [2.2.4.4](#). MUST be present.

insertedRowsXml: A **string** ([\[XMLSCHEMA2\]](#) section 3.2.1) that specifies the **XML** containing the content of the returned rows, as specified for the **tableXml** element of the **OpenResultSetResponse** element (section [3.1.4.9.2.2](#)).

3.1.4.57.3 Complex Types

None.

3.1.4.57.4 Simple Types

None.

3.1.4.57.5 Attributes

None.

3.1.4.57.6 Groups

None.

3.1.4.57.7 Attribute Groups

None.

3.1.4.58 RecycleDatabase

This operation deletes a database in a manner that allows the database to be restored.

The following is the **WSDL** port type specification of the **RecycleDatabase WSDL operation**.

```

<wsdl:operation name="RecycleDatabase" xmlns:wsdl="http://schemas.xmlsoap.org/wsdl/">
  <wsdl:input
    wsaw:Action="http://schemas.microsoft.com/office/Access/2010/11/Server/WebServices/AccessServerInternalService/IAccessServiceSoap/RecycleDatabase"
    message="tns:IAccessServiceSoap_RecycleDatabase_InputMessage"
    xmlns:wsaw="http://www.w3.org/2006/05/addressing/wsdl"/>
  <wsdl:output
    wsaw:Action="http://schemas.microsoft.com/office/Access/2010/11/Server/WebServices/AccessServerInternalService/IAccessServiceSoap/RecycleDatabaseResponse"
    message="tns:IAccessServiceSoap_RecycleDatabase_OutputMessage"
    xmlns:wsaw="http://www.w3.org/2006/05/addressing/wsdl"/>
  <wsdl:fault
    wsaw:Action="http://schemas.microsoft.com/office/Access/2010/11/Server/WebServices/AccessServerInternalService/IAccessServiceSoap/RecycleDatabaseDatabaseProviderMessageFault"
    name="DatabaseProviderMessageFault"

```

```

message="tns:IAccessServiceSoap_RecycleDatabase_DatabaseProviderMessageFault_FaultMessage"
xmlns:wsaw="http://www.w3.org/2006/05/addressing/wsdl"/>
</wsdl:operation>

```

The protocol client sends an **IAccessServiceSoap_RecycleDatabase_InputMessage** (section [3.1.4.58.1.1](#)) request message and the protocol server responds with an **IAccessServiceSoap_RecycleDatabase_OutputMessage** (section [3.1.4.58.1.2](#)) response message as follows:

- If an error occurs on the protocol server during this operation, the protocol server MUST respond with a **SOAP fault**, as specified by section [2.2.9](#).
- Otherwise, the protocol server MUST respond with a **IAccessServiceSoap_RecycleDatabase_OutputMessage** response message.

3.1.4.58.1 Messages

The following table summarizes the set of **WSDL message** definitions that are specific to this operation.

Message	Description
IAccessServiceSoap_RecycleDatabase_InputMessage	The request WSDL message for the RecycleDatabase WSDL operation .
IAccessServiceSoap_RecycleDatabase_OutputMessage	The response WSDL message for the RecycleDatabase WSDL operation .

3.1.4.58.1.1 IAccessServiceSoap_RecycleDatabase_InputMessage

The request **WSDL message** for the **RecycleDatabase WSDL operation**.

The **SOAP action** value is:

```

http://schemas.microsoft.com/office/Access/2010/11/Server/WebServices/AccessServerInternalService/IAccessServiceSoap/RecycleDatabase

```

The **SOAP body** contains the **RecycleDatabase** element.

3.1.4.58.1.2 IAccessServiceSoap_RecycleDatabase_OutputMessage

The response **WSDL message** for the **RecycleDatabase WSDL operation**.

The **SOAP body** contains the **RecycleDatabaseResponse** element.

3.1.4.58.2 Elements

The following table summarizes the **XML schema** element definitions that are specific to this operation.

Element	Description
RecycleDatabase	The input data for the RecycleDatabase WSDL operation .
RecycleDatabaseResponse	The result data for the RecycleDatabase WSDL operation .

3.1.4.58.2.1 RecycleDatabase

The **RecycleDatabase** element specifies the input data for the **RecycleDatabase WSDL operation**.

```
<xs:element name="RecycleDatabase" xmlns:xs="http://www.w3.org/2001/XMLSchema">
  <xs:complexType>
    <xs:sequence>
      <xs:element
xmlns:tns="http://schemas.microsoft.com/office/Access/2010/11/Server/WebServices/AccessServer
InternalService/" minOccurs="0" name="commandParameter" nillable="true"
type="tns:CommandParameter"/>
      <xs:element
xmlns:tns2="http://schemas.datacontract.org/2004/07/Microsoft.Office.Access.Services.Database
" minOccurs="0" name="databaseContext" nillable="true" type="tns2:DatabaseContext"/>
    </xs:sequence>
  </xs:complexType>
</xs:element>
```

commandParameter: A **CommandParameter**, as specified in section [2.2.4.3](#). MUST be present.

databaseContext: A **DatabaseContext** (section [2.2.4.9](#)) that specifies information about the database to recycle. MUST be present.

3.1.4.58.2.2 RecycleDatabaseResponse

The **RecycleDatabaseResponse** element specifies the result data for the **RecycleDatabase WSDL operation**.

```
<xs:element name="RecycleDatabaseResponse" xmlns:xs="http://www.w3.org/2001/XMLSchema">
  <xs:complexType>
    <xs:sequence>
      <xs:element
xmlns:tns="http://schemas.microsoft.com/office/Access/2010/11/Server/WebServices/AccessServer
InternalService/" minOccurs="0" name="RecycleDatabaseResult" nillable="true"
type="tns:CommandResult"/>
    </xs:sequence>
  </xs:complexType>
</xs:element>
```

RecycleDatabaseResult: A **CommandResult**, as specified in section [2.2.4.4](#). MUST be present.

3.1.4.58.3 Complex Types

None.

3.1.4.58.4 Simple Types

None.

3.1.4.58.5 Attributes

None.

3.1.4.58.6 Groups

None.

3.1.4.58.7 Attribute Groups

None.

3.1.4.59 RestoreDatabase

This operation restores a previously recycled database.

The following is the **WSDL** port type specification of the **RestoreDatabase WSDL operation**.

```
<wsdl:operation name="RestoreDatabase" xmlns:wsdl="http://schemas.xmlsoap.org/wsdl/">
  <wsdl:input
    wsaw:Action="http://schemas.microsoft.com/office/Access/2010/11/Server/WebServices/AccessServ
    erInternalService/IAccessServiceSoap/RestoreDatabase"
    message="tns:IAccessServiceSoap_RestoreDatabase_InputMessage"
    xmlns:wsaw="http://www.w3.org/2006/05/addressing/wsdl"/>
  <wsdl:output
    wsaw:Action="http://schemas.microsoft.com/office/Access/2010/11/Server/WebServices/AccessServ
    erInternalService/IAccessServiceSoap/RestoreDatabaseResponse"
    message="tns:IAccessServiceSoap_RestoreDatabase_OutputMessage"
    xmlns:wsaw="http://www.w3.org/2006/05/addressing/wsdl"/>
  <wsdl:fault
    wsaw:Action="http://schemas.microsoft.com/office/Access/2010/11/Server/WebServices/AccessServ
    erInternalService/IAccessServiceSoap/RestoreDatabaseDatabaseProviderMessageFault"
    name="DatabaseProviderMessageFault"
    message="tns:IAccessServiceSoap_RestoreDatabase_DatabaseProviderMessageFault_FaultMessage"
    xmlns:wsaw="http://www.w3.org/2006/05/addressing/wsdl"/>
</wsdl:operation>
```

The protocol client sends an **IAccessServiceSoap_RestoreDatabase_InputMessage** (section [3.1.4.59.1.1](#)) request message and the protocol server responds with an **IAccessServiceSoap_RestoreDatabase_OutputMessage** (section [3.1.4.59.1.2](#)) response message as follows:

- If an error occurs on the protocol server during this operation, the protocol server MUST respond with a **SOAP fault**, as specified by section [2.2.9](#).
- Otherwise, the protocol server MUST respond with a **IAccessServiceSoap_RestoreDatabase_OutputMessage** response message.

3.1.4.59.1 Messages

The following table summarizes the set of **WSDL message** definitions that are specific to this operation.

Message	Description
IAccessServiceSoap_RestoreDatabase_InputMessage	The request WSDL message for the RestoreDatabase WSDL operation .
IAccessServiceSoap_RestoreDatabase_OutputMessage	The response WSDL message for the RestoreDatabase WSDL operation .

3.1.4.59.1.1 IAccessServiceSoap_RestoreDatabase_InputMessage

The request **WSDL message** for the **RestoreDatabase WSDL operation**.

The **SOAP action** value is:

http://schemas.microsoft.com/office/Access/2010/11/Server/WebServices/AccessServerInternalService/IAccessServiceSoap/RestoreDatabase

The **SOAP body** contains the **RestoreDatabase** element.

3.1.4.59.1.2 IAccessServiceSoap_RestoreDatabase_OutputMessage

The response **WSDL message** for the **RestoreDatabase WSDL operation**.

The **SOAP body** contains the **RestoreDatabaseResponse** element.

3.1.4.59.2 Elements

The following table summarizes the **XML schema** element definitions that are specific to this operation.

Element	Description
RestoreDatabase	The input data for the RestoreDatabase WSDL operation .
RestoreDatabaseResponse	The result data for the RestoreDatabase WSDL operation .

3.1.4.59.2.1 RestoreDatabase

The **RestoreDatabase** element specifies the input data for the **RestoreDatabase WSDL operation**.

```
<xs:element name="RestoreDatabase" xmlns:xs="http://www.w3.org/2001/XMLSchema">
  <xs:complexType>
    <xs:sequence>
      <xs:element
        xmlns:tns="http://schemas.microsoft.com/office/Access/2010/11/Server/WebServices/AccessServerInternalService/" minOccurs="0" name="commandParameter" nillable="true"
        type="tns:CommandParameter"/>
      <xs:element
        xmlns:tns2="http://schemas.datacontract.org/2004/07/Microsoft.Office.Access.Services.Database" minOccurs="0" name="databaseContext" nillable="true" type="tns2:DatabaseContext"/>
    </xs:sequence>
  </xs:complexType>
</xs:element>
```

commandParameter: A **CommandParameter**, as specified in section [2.2.4.3](#). MUST be present.

databaseContext: A **DatabaseContext** (section [2.2.4.9](#)) that specifies information about the database to restore. The **DatabaseName** element of the **DatabaseContext** MUST specify the name of a database that was previously recycled and MUST specify a valid **ServerContext** (section [2.2.4.13](#)). MUST be present.

3.1.4.59.2.2 RestoreDatabaseResponse

The **RestoreDatabaseResponse** element specifies the result data for the **RestoreDatabase WSDL operation**.

```
<xs:element name="RestoreDatabaseResponse" xmlns:xs="http://www.w3.org/2001/XMLSchema">
  <xs:complexType>
    <xs:sequence>
```

```

    <xs:element
      xmlns:tns="http://schemas.microsoft.com/office/Access/2010/11/Server/WebServices/AccessServer
      InternalService/" minOccurs="0" name="RestoreDatabaseResult" nillable="true"
      type="tns:CommandResult"/>
  </xs:sequence>
</xs:complexType>
</xs:element>

```

RestoreDatabaseResult: A **CommandResult**, as specified in section [2.2.4.4](#). MUST be present.

3.1.4.59.3 Complex Types

None.

3.1.4.59.4 Simple Types

None.

3.1.4.59.5 Attributes

None.

3.1.4.59.6 Groups

None.

3.1.4.59.7 Attribute Groups

None.

3.1.4.60 RetrieveImage

The **RetrieveImage** protocol operation retrieves image data for a **field (2)**.

The following is the **WSDL** port type specification of the **RetrieveImage WSDL operation**.

```

<wsdl:operation name="RetrieveImage" xmlns:wsdl="http://schemas.xmlsoap.org/wsdl/">
  <wsdl:input
    wsaw:Action="http://schemas.microsoft.com/office/Access/2010/11/Server/WebServices/AccessServ
    erInternalService/IAccessServiceSoap/RetrieveImage"
    message="tns:IAccessServiceSoap_RetrieveImage_InputMessage"
    xmlns:wsaw="http://www.w3.org/2006/05/addressing/wsdl"/>
  <wsdl:output
    wsaw:Action="http://schemas.microsoft.com/office/Access/2010/11/Server/WebServices/AccessServ
    erInternalService/IAccessServiceSoap/RetrieveImageResponse"
    message="tns:IAccessServiceSoap_RetrieveImage_OutputMessage"
    xmlns:wsaw="http://www.w3.org/2006/05/addressing/wsdl"/>
  <wsdl:fault
    wsaw:Action="http://schemas.microsoft.com/office/Access/2010/11/Server/WebServices/AccessServ
    erInternalService/IAccessServiceSoap/RetrieveImageAccessServerMessageFault"
    name="AccessServerMessageFault"
    message="tns:IAccessServiceSoap_RetrieveImage_AccessServerMessageFault_FaultMessage"
    xmlns:wsaw="http://www.w3.org/2006/05/addressing/wsdl"/>
</wsdl:operation>

```

The protocol client sends an **IAccessServiceSoap_RetrieveImage_InputMessage** (section [3.1.4.60.1.1](#)) request message and the protocol server responds with an **IAccessServiceSoap_RetrieveImage_OutputMessage** (section [3.1.4.60.1.2](#)) response message as follows:

- If an error occurs on the protocol server during this operation, the protocol server MUST respond with a **SOAP fault**, as specified in section [2.2.9](#).
- Otherwise, the protocol server MUST respond with an **IAccessServiceSoap_RetrieveImage_OutputMessage** response message that contains the image data.

3.1.4.60.1 Messages

The following table summarizes the set of **WSDL message** definitions that are specific to this operation.

Message	Description
IAccessServiceSoap_RetrieveImage_InputMessage	The request WSDL message for the RetrieveImage WSDL operation .
IAccessServiceSoap_RetrieveImage_OutputMessage	The response WSDL message for the RetrieveImage WSDL operation.

3.1.4.60.1.1 IAccessServiceSoap_RetrieveImage_InputMessage

The request **WSDL message** for the **RetrieveImage WSDL operation**.

The **SOAP action** value is:

```
http://schemas.microsoft.com/office/Access/2010/11/Server/WebServices/AccessServerInternalService/IAccessServiceSoap/RetrieveImage
```

The **SOAP body** contains the **RetrieveImage** element.

3.1.4.60.1.2 IAccessServiceSoap_RetrieveImage_OutputMessage

The response **WSDL message** for the **RetrieveImage WSDL operation**.

The **SOAP body** contains the **RetrieveImageResponse** element.

3.1.4.60.2 Elements

The following table summarizes the **XML schema** element definitions that are specific to this operation.

Element	Description
RetrieveImage	The input data for the RetrieveImage WSDL operation .
RetrieveImageResponse	The result data for the RetrieveImage WSDL operation.

3.1.4.60.2.1 RetrieveImage

The **RetrieveImage** element specifies the input data for the **RetrieveImage WSDL operation**.

```
<xs:element name="RetrieveImage" xmlns:xs="http://www.w3.org/2001/XMLSchema">
```

```

<xs:complexType>
  <xs:sequence>
    <xs:element
xmlns:tns="http://schemas.microsoft.com/office/Access/2010/11/Server/WebServices/AccessServer
InternalService/" minOccurs="0" name="parameter" nillable="true"
type="tns:CommandParameter"/>
    <xs:element minOccurs="0" name="recordSource" nillable="true" type="xs:string"/>
    <xs:element minOccurs="0" name="fieldName" nillable="true" type="xs:string"/>
    <xs:element minOccurs="0" name="imageId" type="xs:int"/>
    <xs:element minOccurs="0" name="userCookieId" type="ser:guid"/>
  </xs:sequence>
</xs:complexType>
</xs:element>

```

parameter: A **CommandParameter**, as specified in section [2.2.4.3](#). MUST be present.

recordSource: A **string** ([\[XMLSCHEMA2\]](#) section 3.2.1) that specifies the **Source** (section [3.1.1.1](#)) for which the image is to be retrieved. MUST be present.

fieldName: A **string** ([\[XMLSCHEMA2\]](#) section 3.2.1) that specifies the name of the **field (2)** for which the image is to be retrieved. MUST be present.

imageId: An **int** ([\[XMLSCHEMA2\]](#) section 3.3.17) that specifies the identifier of the image to be retrieved. MUST be present and MUST correspond to the result of an **UpdateImage** (section [3.1.4.65](#)) operation.

userCookieId: A **guid** (section [2.2.5.11](#)) that specifies an identifier for the operation. SHOULD be ignored by the protocol server.

3.1.4.60.2 RetrieveImageResponse

The **RetrieveImageResponse** element specifies the result data for the **RetrieveImage WSDL operation**.

```

<xs:element name="RetrieveImageResponse" xmlns:xs="http://www.w3.org/2001/XMLSchema">
  <xs:complexType>
    <xs:sequence>
      <xs:element
xmlns:tns="http://schemas.microsoft.com/office/Access/2010/11/Server/WebServices/AccessServer
InternalService/" minOccurs="0" name="RetrieveImageResult" nillable="true"
type="tns:CommandResult"/>
      <xs:element minOccurs="0" name="imageValue" nillable="true" type="xs:base64Binary"/>
    </xs:sequence>
  </xs:complexType>
</xs:element>

```

RetrieveImageResult: A **CommandResult**, as specified in section [2.2.4.4](#). MUST be present.

imageValue: A **base64Binary** ([\[XMLSCHEMA2\]](#) section 3.2.16) that specifies the image data.

3.1.4.60.3 Complex Types

None.

3.1.4.60.4 Simple Types

None.

3.1.4.60.5 Attributes

None.

3.1.4.60.6 Groups

None.

3.1.4.60.7 Attribute Groups

None.

3.1.4.61 SelectDataNoCache

This operation returns a subset of rows from the given **Source** (section 3.1.1.1).

The following is the **WSDL** port type specification of the **SelectDataNoCache WSDL operation**.

```
<wsdl:operation name="SelectDataNoCache" xmlns:wsdl="http://schemas.xmlsoap.org/wsdl/">
  <wsdl:input
    wsaw:Action="http://schemas.microsoft.com/office/Access/2010/11/Server/WebServices/AccessServerInternalService/IAccessServiceSoap/SelectDataNoCache"
    message="tns:IAccessServiceSoap_SelectDataNoCache_InputMessage"
    xmlns:wsaw="http://www.w3.org/2006/05/addressing/wsdl"/>
  <wsdl:output
    wsaw:Action="http://schemas.microsoft.com/office/Access/2010/11/Server/WebServices/AccessServerInternalService/IAccessServiceSoap/SelectDataNoCacheResponse"
    message="tns:IAccessServiceSoap_SelectDataNoCache_OutputMessage"
    xmlns:wsaw="http://www.w3.org/2006/05/addressing/wsdl"/>
  <wsdl:fault
    wsaw:Action="http://schemas.microsoft.com/office/Access/2010/11/Server/WebServices/AccessServerInternalService/IAccessServiceSoap/SelectDataNoCacheAccessServerMessageFault"
    name="AccessServerMessageFault"
    message="tns:IAccessServiceSoap_SelectDataNoCache_AccessServerMessageFault_FaultMessage"
    xmlns:wsaw="http://www.w3.org/2006/05/addressing/wsdl"/>
</wsdl:operation>
```

The protocol client sends an **IAccessServiceSoap_SelectDataNoCache_InputMessage** (section [3.1.4.61.1.1](#)) request message and the protocol server responds with an **IAccessServiceSoap_SelectDataNoCache_OutputMessage** (section [3.1.4.61.1.2](#)) response message as follows:

- The protocol server retrieves data from the given **Source** of the **database application**, which was previously supplied as an input element to the **GetObjectSchema** (section [3.1.4.7.2.1](#)) operation. Only the **fields (2)** that are specified by **fields** input element in section [3.1.4.61.2.1](#) are retrieved. The data is filtered according to the **filter** and **restriction** input elements (section 3.1.4.61.2.1). The protocol server also sorts the data according to expressions defined by the **sortExpression** input element (section 3.1.4.61.2.1).
- The protocol server stores the data in a **result set** identified by the **source** input element (section 3.1.4.61.2.1) within the **session** identified by the **WorkbookId** element of the **parameter** input element (section 3.1.4.61.2.1) in the request message.
- The protocol server returns a subset of rows specified by **startRowIndex** and **maximumRows** input elements (section 3.1.4.61.2.1) as follows:
 - **maximumRows** MUST be greater than zero ("0"). If it is less than or equal to zero, a **SOAP fault** is returned, as specified in section [2.2.9](#).
 - If the **maximumRows** element is greater than zero and if the sum of **startRowIndex** and **maximumRows** exceeds the number of rows in the result set, the protocol server returns all rows in the result set with indices greater than or equal to **startRowIndex**.

- Otherwise, the protocol server returns all rows in the result set with indices starting at **startRowIndex** and ending at the sum of **startRowIndex** and **maximumRows** minus 1.
- The protocol server calculates the total number of rows in **Source** that satisfy the **filter** and **restriction** conditions, and returns this row count as the **totalRowCount** output element (section [3.1.4.61.2.2](#)).
- If the **retrieveExactRowCount** input element (section 3.1.4.61.2.1) is "true", the protocol server returns the exact total row count and if the **retrieveExactRowCount** input element is "false", the protocol server returns an approximate total row count in the **totalRowCount** output element.
- In the event of an application error on the protocol server during this operation, a SOAP fault is returned, as specified in section 2.2.9. The **Id** element of the **AccessServerMessage** (section [2.2.4.1](#)) MUST be one of the values specified in section [2.2.9.1](#), one of the values specified in section [2.2.9.2](#), one of the values specified in section [2.2.9.3](#), or one of the values in the following table.

Identifier	Description
GetRecordsPermissionsFailure	See section 2.2.5.3 .
OrderingException_InvalidSpecification	See section 2.2.5.3 .
OrderingException_InvalidColumnName	See section 2.2.5.3 .

3.1.4.61.1 Messages

The following table summarizes the set of **WSDL message** definitions that are specific to this operation.

Message	Description
IAccessServiceSoap_SelectDataNoCache_InputMessage	The request WSDL message for the SelectDataNoCache WSDL operation .
IAccessServiceSoap_SelectDataNoCache_OutputMessage	The response WSDL message for the SelectDataNoCache WSDL operation .

3.1.4.61.1.1 IAccessServiceSoap_SelectDataNoCache_InputMessage

The request **WSDL message** for the **SelectDataNoCache WSDL operation**.

The **SOAP action** value is:

```
http://schemas.microsoft.com/office/Access/2010/11/Server/WebServices/AccessServerInternalService/IAccessServiceSoap/SelectDataNoCache
```

The **SOAP body** contains the **SelectDataNoCache** element.

3.1.4.61.1.2 IAccessServiceSoap_SelectDataNoCache_OutputMessage

The response **WSDL message** for the **SelectDataNoCache WSDL operation**.

The **SOAP body** contains the **SelectDataNoCacheResponse** element.

3.1.4.61.2 Elements

The following table summarizes the **XML schema** element definitions that are specific to this operation.

Element	Description
SelectDataNoCache	The input data for the SelectDataNoCache WSDL operation .
SelectDataNoCacheResponse	The result data for the SelectDataNoCache WSDL operation .

3.1.4.61.2.1 SelectDataNoCache

The **SelectDataNoCache** element specifies the input data for the **SelectDataNoCache WSDL operation**.

```
<xs:element name="SelectDataNoCache" xmlns:xs="http://www.w3.org/2001/XMLSchema">
  <xs:complexType>
    <xs:sequence>
      <xs:element
        xmlns:tns="http://schemas.microsoft.com/office/Access/2010/11/Server/WebServices/AccessServer
        InternalService/" minOccurs="0" name="parameter" nillable="true"
        type="tns:CommandParameter"/>
      <xs:element
        xmlns:tns6="http://schemas.datacontract.org/2004/07/Microsoft.Office.Access.SharedClient"
        minOccurs="0" name="fields" nillable="true" type="tns6:FieldList"/>
      <xs:element minOccurs="0" name="restriction" nillable="true" type="xs:string"/>
      <xs:element
        xmlns:tns1="http://schemas.datacontract.org/2004/07/Microsoft.Office.Access.Services.Data"
        minOccurs="0" name="queryParameters" nillable="true" type="tns1:ArrayOfKeyValuePair"/>
      <xs:element minOccurs="0" name="sortExpression" nillable="true" type="xs:string"/>
      <xs:element
        xmlns:tns6="http://schemas.datacontract.org/2004/07/Microsoft.Office.Access.SharedClient"
        minOccurs="0" name="filter" nillable="true" type="tns6:FilterInfo"/>
      <xs:element minOccurs="0" name="source" nillable="true" type="xs:string"/>
      <xs:element minOccurs="0" name="startRowIndex" type="xs:int"/>
      <xs:element minOccurs="0" name="maximumRows" type="xs:int"/>
      <xs:element minOccurs="0" name="refreshData" type="xs:boolean"/>
      <xs:element minOccurs="0" name="retrieveExactRowCount" type="xs:boolean"/>
      <xs:element minOccurs="0" name="userCookieId" type="ser:guid"/>
    </xs:sequence>
  </xs:complexType>
</xs:element>
```

parameter: A **CommandParameter**, as specified by section [2.2.4.3](#). MUST be present.

fields: A **FieldList** (section [2.2.4.44](#)) that specifies the **fields (2)** of the **Source** (section [3.1.1.1](#)), which was previously supplied as an input element to the **GetObjectSchema** operation (section [3.1.4.7.2.1](#)), for which data is to be retrieved.

restriction: A **string** representing a **CT_Expression** ([\[MS-AXL2\]](#) section 2.2.3.1) that specifies a restriction expression to be applied to the **result set**. Only rows in the **Source** that return "true" for this restriction expression are included in the result set.

queryParameters: An **ArrayOfKeyValuePair** (section [2.2.4.2](#)) that specifies the set of values for each **CT_Parameter** ([\[MS-AXL2\]](#) section 2.2.3.12) required in the **Source**. One value MUST be present for every **CT_Parameter** defined in the **Source**.

- The **Key** element of each of the **KeyValuePairs** (section [2.2.4.5](#)) in **queryParameters** matches the **Name** element of the **CT_Parameter**.

- The **Value** element of each of the **KeyValuePairs** specifies the value of the **Expression** element of the **CT_ParameterValue** ([MS-AXL2] section 2.2.3.16) in the correct data type.

sortExpression: A **string** ([XMLSCHEMA2] section 3.2.1) that specifies the sort order to apply when the protocol server retrieves data from the **database application**. If present and not empty, **MUST** contain an **Ordering** element, as specified by [MS-AXL2] section 2.2.1.2.

filter: A **FilterInfo** (section 2.2.4.8) that specifies how the result set is to be filtered.

source: A **string** ([XMLSCHEMA2] section 3.2.1) that specifies an identifier for a result set. **MUST** be present. **MUST** contain an identifier that was previously supplied during the **session** as the **source** element for the input to the **GetObjectSchema** operation (section 3.1.4.7.2.1).

startRowIndex: An **int** ([XMLSCHEMA2] section 3.3.17) that specifies the index of the first row to return from the result set.

- **MUST** be nonnegative.
- **MUST** be zero to specify the first row.

MUST be less than the number of rows in the result set.

maximumRows: An **int** ([XMLSCHEMA2] section 3.3.17) that specifies the maximum number of rows to return. **MUST** be non-negative.

refreshData: A **boolean** ([XMLSCHEMA2] section 3.2.2) that specifies whether the protocol server will execute the RefreshData operation and retrieve a single row.

retrieveExactRowCount: A **boolean** ([XMLSCHEMA2] section 3.2.2) that specifies whether the protocol server will return the exact row count in the **totalRowCount** element of **SelectDataNoCacheResponse** (section 3.1.4.61.2.2).

userCookieId: A **guid** (section 2.2.5.11) that specifies an identifier for the operation. **SHOULD** be ignored by the protocol server.

3.1.4.61.2.2 SelectDataNoCacheResponse

The **SelectDataNoCacheResponse** element specifies the result data for the **SelectDataNoCache WSDL operation**.

```
<xs:element name="SelectDataNoCacheResponse" xmlns:xs="http://www.w3.org/2001/XMLSchema">
  <xs:complexType>
    <xs:sequence>
      <xs:element
xmlns:tns="http://schemas.microsoft.com/office/Access/2010/11/Server/WebServices/AccessServer
InternalService/" minOccurs="0" name="SelectDataNoCacheResult" nillable="true"
type="tns:CommandResult"/>
      <xs:element minOccurs="0" name="tableXml" nillable="true" type="xs:string"/>
      <xs:element minOccurs="0" name="totalRowCount" type="xs:int"/>
    </xs:sequence>
  </xs:complexType>
</xs:element>
```

SelectDataNoCacheResult: A **CommandResult**, as specified in section 2.2.4.4. **MUST** be present.

tableXml: A **string** ([XMLSCHEMA2] section 3.2.1) that specifies **XML** containing the returned rows.

- **MUST** be present.
- **MUST** be a **DiffGram**, as specified by [MS-DSDIFFGRAM].

- The **root element** MUST be named "DataTable".

Each child of the "DocumentElement" child of the "Diffgram" child of the "DataTable" element MUST be named "Data".

totalRowCount: An **int** ([XMLSCHEMA2] section 3.3.17) that specifies the total number of rows in the **Source** (section [3.1.1.1](#)), which was previously supplied as an input element in the **GetObjectSchema** operation (section [3.1.4.7.2.1](#)).

3.1.4.61.3 Complex Types

None.

3.1.4.61.4 Simple Types

None.

3.1.4.61.5 Attributes

None.

3.1.4.61.6 Groups

None.

3.1.4.61.7 Attribute Groups

None.

3.1.4.62 SetObjectReadOnly

The **SetObjectReadOnly** operation sets whether an **AccessObject** (section [2.2.4.24](#)) is read-only.

The following is the **WSDL** port type specification of the **SetObjectReadOnly WSDL operation**.

```
<wsdl:operation name="SetObjectReadOnly" xmlns:wsdl="http://schemas.xmlsoap.org/wsdl/">
  <wsdl:input
    wsaw:Action="http://schemas.microsoft.com/office/Access/2010/11/Server/WebServices/AccessServerInternalService/IAccessServiceSoap/SetObjectReadOnly"
    message="tns:IAccessServiceSoap_SetObjectReadOnly_InputMessage"
    xmlns:wsaw="http://www.w3.org/2006/05/addressing/wsdl"/>
  <wsdl:output
    wsaw:Action="http://schemas.microsoft.com/office/Access/2010/11/Server/WebServices/AccessServerInternalService/IAccessServiceSoap/SetObjectReadOnlyResponse"
    message="tns:IAccessServiceSoap_SetObjectReadOnly_OutputMessage"
    xmlns:wsaw="http://www.w3.org/2006/05/addressing/wsdl"/>
  <wsdl:fault
    wsaw:Action="http://schemas.microsoft.com/office/Access/2010/11/Server/WebServices/AccessServerInternalService/IAccessServiceSoap/SetObjectReadOnlyAccessServerMessageFault"
    name="AccessServerMessageFault"
    message="tns:IAccessServiceSoap_SetObjectReadOnly_AccessServerMessageFault_FaultMessage"
    xmlns:wsaw="http://www.w3.org/2006/05/addressing/wsdl"/>
</wsdl:operation>
```

The protocol client sends a **IAccessServiceSoap_SetObjectReadOnly_InputMessage** (section [3.1.4.62.1.1](#)) request message and the protocol server responds with a **IAccessServiceSoap_SetObjectReadOnly_OutputMessage** (section [3.1.4.62.1.2](#)) response message as follows:

- If an error occurs on the protocol server during this operation, the protocol server MUST respond with a **SOAP fault**, as specified by section [2.2.9](#).
- Otherwise, the protocol server MUST respond with a **IAccessServiceSoap_SetObjectReadOnly_OutputMessage** response message that contains information about whether or not the object was made read-only by the protocol operation.

3.1.4.62.1 Messages

The following table summarizes the set of **WSDL message** definitions that are specific to this operation.

Message	Description
IAccessServiceSoap_SetObjectReadOnly_InputMessage	The request WSDL message for the SetObjectReadOnly WSDL operation .
IAccessServiceSoap_SetObjectReadOnly_OutputMessage	The response WSDL message for the SetObjectReadOnly WSDL operation .

3.1.4.62.1.1 IAccessServiceSoap_SetObjectReadOnly_InputMessage

The request **WSDL message** for the **SetObjectReadOnly WSDL operation**.

The **SOAP action** value is:

```
http://schemas.microsoft.com/office/Access/2010/11/Server/WebServices/AccessServerInternalService/IAccessServiceSoap/SetObjectReadOnly
```

The **SOAP body** contains the **SetObjectReadOnly** element.

3.1.4.62.1.2 IAccessServiceSoap_SetObjectReadOnly_OutputMessage

The response **WSDL message** for the **SetObjectReadOnly WSDL operation**.

The **SOAP body** contains the **SetObjectReadOnlyResponse** element.

3.1.4.62.2 Elements

The following table summarizes the **XML schema** element definitions that are specific to this operation.

Element	Description
SetObjectReadOnly	The input data for the SetObjectReadOnly WSDL operation .
SetObjectReadOnlyResponse	The result data for the SetObjectReadOnly WSDL operation .

3.1.4.62.2.1 SetObjectReadOnly

The **SetObjectReadOnly** element specifies the input data for the **SetObjectReadOnly WSDL operation**.

```

<xs:element name="SetObjectReadOnly" xmlns:xs="http://www.w3.org/2001/XMLSchema">
  <xs:complexType>
    <xs:sequence>
      <xs:element
xmlns:tns="http://schemas.microsoft.com/office/Access/2010/11/Server/WebServices/AccessServer
InternalService/" minOccurs="0" name="commandParameter" nillable="true"
type="tns:CommandParameter"/>
      <xs:element
xmlns:tns5="http://schemas.datacontract.org/2004/07/Microsoft.Office.Access.Services.WebServi
ce" minOccurs="0" name="parameters" nillable="true" type="tns5:SetObjectReadOnlyParameters"/>
      <xs:element minOccurs="0" name="userCookieId" type="ser:guid"/>
    </xs:sequence>
  </xs:complexType>
</xs:element>

```

commandParameter: A **CommandParameter**, as specified in section [2.2.4.3](#). MUST be present.

parameters: A **SetObjectReadOnlyParameters** (section [3.1.4.62.3.1](#)) that specifies the object and whether it is to be read-only. MUST be present.

userCookieId: A **guid** (section [2.2.5.11](#)) that specifies an identifier for the operation. SHOULD be ignored by the protocol server.

3.1.4.62.2.2 SetObjectReadOnlyResponse

The **SetObjectReadOnlyResponse** element specifies the result data for the **SetObjectReadOnly WSDL operation**.

```

<xs:element name="SetObjectReadOnlyResponse" xmlns:xs="http://www.w3.org/2001/XMLSchema">
  <xs:complexType>
    <xs:sequence>
      <xs:element
xmlns:tns="http://schemas.microsoft.com/office/Access/2010/11/Server/WebServices/AccessServer
InternalService/" minOccurs="0" name="SetObjectReadOnlyResult" nillable="true"
type="tns:CommandResult"/>
      <xs:element
xmlns:tns5="http://schemas.datacontract.org/2004/07/Microsoft.Office.Access.Services.WebServi
ce" minOccurs="0" name="result" nillable="true" type="tns5:SetObjectReadOnlyResult"/>
    </xs:sequence>
  </xs:complexType>
</xs:element>

```

SetObjectReadOnlyResult: A **CommandResult**, as specified in section [2.2.4.4](#). MUST be present.

result: A **SetObjectReadOnlyResult** (section [3.1.4.62.3.2](#)) that specifies whether the operation was successful. MUST be present.

3.1.4.62.3 Complex Types

The following table summarizes the **XML schema** complex type definitions that are specific to this operation.

Complex type	Description
SetObjectReadOnlyParameters	See section 3.1.4.62.3.1
SetObjectReadOnlyResult	See section 3.1.4.62.3.2

3.1.4.62.3.1 SetObjectReadOnlyParameters

Namespace: http://schemas.datacontract.org/2004/07/Microsoft.Office.Access.Services.WebService

This complex type specifies the input data for the **SetObjectReadOnly** protocol operation.

```
<xs:complexType name="SetObjectReadOnlyParameters"
xmlns:xs="http://www.w3.org/2001/XMLSchema">
  <xs:complexContent mixed="false">
    <xs:extension base="tns5:ServiceParameters">
      <xs:sequence>
        <xs:element minOccurs="0" name="MarkReadOnly" type="xs:boolean"/>
        <xs:element minOccurs="0" name="ObjectName" nillable="true" type="xs:string"/>
        <xs:element minOccurs="0" name="ProtocolVersion" nillable="true" type="xs:string"/>
      </xs:sequence>
    </xs:extension>
  </xs:complexContent>
</xs:complexType>
```

MarkReadOnly: A **boolean** ([\[XMLSCHEMA2\]](#) section 3.2.2) that specifies whether to mark the object read-only.

ObjectName: A **string** ([\[XMLSCHEMA2\]](#) section 3.2.1) that specifies the name of an **AccessObject** (section [2.2.4.24](#)) to act upon.

ProtocolVersion: An **Access Services Protocol Version** ([\[MS-ASDT\]](#) section 3.1.1.1). MUST be the same value that the protocol server returns from a call to **GetApplicationInformation** (section [3.1.4.18](#)) in the **ProtocolVersion** element of the **GetAppInfoResult** (section [3.1.4.18.3.1](#)). MUST Be present.

3.1.4.62.3.2 SetObjectReadOnlyResult

Namespace: http://schemas.datacontract.org/2004/07/Microsoft.Office.Access.Services.WebService

This complex type specifies the result data for the **SetObjectReadOnly** protocol operation.

The result data contains information about whether or not the object was made read only by the protocol server during the execution of this operation.

```
<xs:complexType name="SetObjectReadOnlyResult" xmlns:xs="http://www.w3.org/2001/XMLSchema">
  <xs:complexContent mixed="false">
    <xs:extension base="tns5:ServiceResult">
      <xs:sequence>
        <xs:element minOccurs="0" name="Error" nillable="true" type="tns5:ServiceError"/>
        <xs:element minOccurs="0" name="IsReadOnly" type="xs:boolean"/>
      </xs:sequence>
    </xs:extension>
  </xs:complexContent>
</xs:complexType>
```

Error: A **ServiceError** element (section [2.2.4.53](#)) that, if not nil ([\[XSD1.1-1\]](#) section 2.7.2), specifies an error that occurred on the protocol server. If the protocol operation succeeded, this element MUST be nil.

IsReadOnly: A **boolean** ([\[XMLSCHEMA2\]](#) section 3.2.2) that specifies whether the object is read-only.

3.1.4.62.4 Simple Types

None.

3.1.4.62.5 Attributes

None.

3.1.4.62.6 Groups

None.

3.1.4.62.7 Attribute Groups

None.

3.1.4.63 SetOfficeAppSettings

This operation is used to persist the field bindings and custom app settings, such as color and size, for the particular **Office Add-in** ([\[MS-OWEXML\]](#) section 1.3.1). This is a per **Office Add-in** setting, so two users who both have permissions to change these settings can overwrite each other's settings.

The following is the **WSDL** port type specification of the **SetOfficeAppSettings WSDL operation**.

```
<wsdl:operation name="SetOfficeAppSettings" xmlns:wsdl="http://schemas.xmlsoap.org/wsdl/">
  <wsdl:input
    wsaw:Action="http://schemas.microsoft.com/office/Access/2010/11/Server/WebServices/AccessServerInternalService/IAccessServiceSoap/SetOfficeAppSettings"
    message="tns:IAccessServiceSoap_SetOfficeAppSettings_InputMessage"
    xmlns:wsaw="http://www.w3.org/2006/05/addressing/wsdl"/>
  <wsdl:output
    wsaw:Action="http://schemas.microsoft.com/office/Access/2010/11/Server/WebServices/AccessServerInternalService/IAccessServiceSoap/SetOfficeAppSettingsResponse"
    message="tns:IAccessServiceSoap_SetOfficeAppSettings_OutputMessage"
    xmlns:wsaw="http://www.w3.org/2006/05/addressing/wsdl"/>
  <wsdl:fault
    wsaw:Action="http://schemas.microsoft.com/office/Access/2010/11/Server/WebServices/AccessServerInternalService/IAccessServiceSoap/SetOfficeAppSettingsAccessServerMessageFault"
    name="AccessServerMessageFault"
    message="tns:IAccessServiceSoap_SetOfficeAppSettings_AccessServerMessageFault_FaultMessage"
    xmlns:wsaw="http://www.w3.org/2006/05/addressing/wsdl"/>
</wsdl:operation>
```

The protocol client sends an **IAccessServiceSoap_SetOfficeAppSettings_InputMessage** (section [3.1.4.63.1.1](#)) request message and the protocol server responds with an **IAccessServiceSoap_SetOfficeAppSettings_OutputMessage** (section [3.1.4.63.1.2](#)) response message as follows:

- In the event of an application error on the protocol server during this operation, the protocol server MUST return a **SOAP fault** response.
- Otherwise, the protocol server MUST respond with an **IAccessServiceSoap_SetOfficeAppSettings_OutputMessage** response message that contains information about the health of the protocol server.

3.1.4.63.1 Messages

The following table summarizes the set of **WSDL message** definitions that are specific to this operation.

Message	Description
IAccessServiceSoap_SetOfficeAppSettings_InputMessage	The request WSDL message for the

Message	Description
	SetOfficeAppSettings WSDL operation.
IAccessServiceSoap_SetOfficeAppSettings_OutputMessage	The response WSDL message for the SetOfficeAppSettings WSDL operation.

3.1.4.63.1.1 IAccessServiceSoap_SetOfficeAppSettings_InputMessage

The request **WSDL message** for the **SetOfficeAppSettings WSDL operation.**

The **SOAP action** value is:

```
http://schemas.microsoft.com/office/Access/2010/11/Server/WebServices/AccessServerInternalService/IAccessServiceSoap/SetOfficeAppSettings
```

The **SOAP body** contains the **SetOfficeAppSettings** element.

3.1.4.63.1.2 IAccessServiceSoap_SetOfficeAppSettings_OutputMessage

The response **WSDL message** for the **SetOfficeAppSettings WSDL operation.**

The **SOAP body** contains the **SetOfficeAppSettingsResponse** element.

3.1.4.63.2 Elements

The following table summarizes the **XML schema** element definitions that are specific to this operation.

Element	Description
SetOfficeAppSettings	The input data for the SetOfficeAppSettings WSDL operation.
SetOfficeAppSettingsResponse	The result data for the SetOfficeAppSettings WSDL operation.

3.1.4.63.2.1 SetOfficeAppSettings

The **SetOfficeAppSettings** element specifies the input data for the **SetOfficeAppSettings WSDL operation.**

```
<xs:element name="SetOfficeAppSettings" xmlns:xs="http://www.w3.org/2001/XMLSchema">
  <xs:complexType>
    <xs:sequence>
      <xs:element
xmlns:tns="http://schemas.microsoft.com/office/Access/2010/11/Server/WebServices/AccessServerInternalService/" minOccurs="0" name="parameter" nillable="true"
type="tns:CommandParameter"/>
      <xs:element minOccurs="0" name="formName" nillable="true" type="xs:string"/>
      <xs:element minOccurs="0" name="officeAppId" nillable="true" type="xs:string"/>
      <xs:element
xmlns:tns6="http://schemas.datacontract.org/2004/07/Microsoft.Office.Access.SharedClient"
minOccurs="0" name="newOfficeAppSettings" nillable="true" type="tns6:AppsForOfficeSettings"/>
      <xs:element minOccurs="0" name="userCookieId" type="ser:guid"/>
    </xs:sequence>
  </xs:complexType>
```

</xs:element>

parameter: A **CommandParameter**, as specified in section [2.2.4.3](#). MUST be present.

formName: A **string** ([XMLSCHEMA2] section 3.2.1) that specifies the name of the form to which the **Office Add-in** ([MS-OWEXML] section 1.3.1) belongs.

officeAppId: A **string** ([XMLSCHEMA2] section 3.2.1) that specifies the instance ID of the Office Add-in ([MS-OWEXML] section 1.3.1). It can be retrieved from the **FormDef** ([MS-AXL2] section 2.2.1.12) by searching the **Hypertext Markup Language (HTML)** response for the value of the attribute "data-moa-agaveid" belonging to a "div" element with a "data-moa-type" attribute having a value of "access.appforoffice".

newOfficeAppSettings: An **AppsForOfficeSettings**, as specified in section [2.2.4.29](#).

userCookieId: A **guid** (section [2.2.5.11](#)) that specifies an identifier for the operation. SHOULD be ignored by the protocol server

3.1.4.63.2 SetOfficeAppSettingsResponse

The **SetOfficeAppSettingsResponse** element specifies the result data for the **SetOfficeAppSettings WSDL operation**.

```
<xs:element name="SetOfficeAppSettingsResponse" xmlns:xs="http://www.w3.org/2001/XMLSchema">
  <xs:complexType>
    <xs:sequence>
      <xs:element
        xmlns:tns="http://schemas.microsoft.com/office/Access/2010/11/Server/WebServices/AccessServer
        InternalService/" minOccurs="0" name="SetOfficeAppSettingsResult" nillable="true"
        type="tns:CommandResult"/>
    </xs:sequence>
  </xs:complexType>
</xs:element>
```

SetOfficeAppSettingsResult: A **CommandResult**, as specified in section [2.2.4.4](#). MUST be present.

3.1.4.63.3 Complex Types

None.

3.1.4.63.4 Simple Types

None.

3.1.4.63.5 Attributes

None.

3.1.4.63.6 Groups

None.

3.1.4.63.7 Attribute Groups

None.

3.1.4.64 UpdateDataNoCache

This operation updates a **record** in an **Updatable Source** (section [3.1.1.1](#)) in the **database application** and also updates the row in the **result set**.

The following is the **WSDL** port type specification of the **UpdateDataNoCache WSDL operation**.

```
<wsdl:operation name="UpdateDataNoCache" xmlns:wsdl="http://schemas.xmlsoap.org/wsdl/">
  <wsdl:input
    wsaw:Action="http://schemas.microsoft.com/office/Access/2010/11/Server/WebServices/AccessServerInternalService/IAccessServiceSoap/UpdateDataNoCache"
    message="tns:IAccessServiceSoap_UpdateDataNoCache_InputMessage"
    xmlns:wsaw="http://www.w3.org/2006/05/addressing/wsdl"/>
  <wsdl:output
    wsaw:Action="http://schemas.microsoft.com/office/Access/2010/11/Server/WebServices/AccessServerInternalService/IAccessServiceSoap/UpdateDataNoCacheResponse"
    message="tns:IAccessServiceSoap_UpdateDataNoCache_OutputMessage"
    xmlns:wsaw="http://www.w3.org/2006/05/addressing/wsdl"/>
  <wsdl:fault
    wsaw:Action="http://schemas.microsoft.com/office/Access/2010/11/Server/WebServices/AccessServerInternalService/IAccessServiceSoap/UpdateDataNoCacheAccessServerMessageFault"
    name="AccessServerMessageFault"
    message="tns:IAccessServiceSoap_UpdateDataNoCache_AccessServerMessageFault_FaultMessage"
    xmlns:wsaw="http://www.w3.org/2006/05/addressing/wsdl"/>
</wsdl:operation>
```

The protocol client sends an **IAccessServiceSoap_UpdateDataNoCache_InputMessage** (section [3.1.4.64.1.1](#)) request message and the protocol server responds with an **IAccessServiceSoap_UpdateDataNoCache_OutputMessage** (section [3.1.4.64.1.2](#)) response message as follows:

- The protocol server attempts to update the record in the **Updatable Source**, as specified in section 3.1.1.1, which has a **primary key** equal to the **Key** element of the first **KeyValuePair** (section [2.2.4.5](#)) of the **keys** input element (section [3.1.4.64.2.1](#)).
- If the columns in the result set specified by the **Key** elements of the **KeyValuePair** elements of the **oldValues** element (section 3.1.4.64.2.1) contain data different than what is specified by the respective **Value** elements of the **KeyValuePair** elements of the **oldValues**, a **SOAP fault** MUST be returned.
- If the record was successfully updated, the protocol server retrieves the updated record from the database application and updates the row in result set with a primary key equal to the primary key of the updated record with its columns filled in as specified by the corresponding columns of the retrieved record. The protocol server then returns the updated row to the protocol client.

In the event of an application error on the protocol server during this operation, a SOAP fault is returned, as specified in section [2.2.9](#). The **Id** element of the **AccessServerMessage** (section [2.2.4.1](#)) MUST be one of the values specified in section [2.2.9.1](#), or one of the values specified in section [2.2.9.2](#), or one of the values specified in section [2.2.9.3](#), or one of the values specified in the following table.

Identifier	Description
WriteRecordsPermissionsFailure	See section 2.2.5.3 .
DataException_ConflictsEncounteredWhileUpdatingData	See section 2.2.5.3 .
DataException_DeleteConflict	See section 2.2.5.3 .

3.1.4.64.1 Messages

The following table summarizes the set of **WSDL message** definitions that are specific to this operation.

Message	Description
IAccessServiceSoap_UpdateDataNoCache_InputMessage	The request WSDL message for the UpdateDataNoCache WSDL operation .
IAccessServiceSoap_UpdateDataNoCache_OutputMessage	The response WSDL message for the UpdateDataNoCache WSDL operation.

3.1.4.64.1.1 IAccessServiceSoap_UpdateDataNoCache_InputMessage

The request **WSDL message** for the **UpdateDataNoCache WSDL operation**.

The **SOAP action** value is:

```
http://schemas.microsoft.com/office/Access/2010/11/Server/WebServices/AccessServerInternalService/IAccessServiceSoap/UpdateDataNoCache
```

The **SOAP body** contains the **UpdateDataNoCache** element.

3.1.4.64.1.2 IAccessServiceSoap_UpdateDataNoCache_OutputMessage

The response **WSDL message** for the **UpdateDataNoCache WSDL operation**.

The **SOAP body** contains the **UpdateDataNoCacheResponse** element.

3.1.4.64.2 Elements

The following table summarizes the **XML schema** element definitions that are specific to this operation.

Element	Description
UpdateDataNoCache	The input data for the UpdateDataNoCache WSDL operation .
UpdateDataNoCacheResponse	The result data for the UpdateDataNoCache WSDL operation.

3.1.4.64.2.1 UpdateDataNoCache

The **UpdateDataNoCache** element specifies the input data for the **UpdateDataNoCache WSDL operation**.

```
<xs:element name="UpdateDataNoCache" xmlns:xs="http://www.w3.org/2001/XMLSchema">
  <xs:complexType>
    <xs:sequence>
      <xs:element
        xmlns:tns="http://schemas.microsoft.com/office/Access/2010/11/Server/WebServices/AccessServerInternalService/" minOccurs="0" name="parameter" nillable="true"
        type="tns:CommandParameter"/>
      <xs:element minOccurs="0" name="source" nillable="true" type="xs:string"/>
    </xs:sequence>
  </xs:complexType>
</xs:element>
```

```

    <xs:element
xmlns:tns1="http://schemas.datacontract.org/2004/07/Microsoft.Office.Access.Services.Data"
minOccurs="0" name="keys" nillable="true" type="tns1:ArrayOfKeyValuePair"/>
    <xs:element
xmlns:tns1="http://schemas.datacontract.org/2004/07/Microsoft.Office.Access.Services.Data"
minOccurs="0" name="values" nillable="true" type="tns1:ArrayOfKeyValuePair"/>
    <xs:element
xmlns:tns1="http://schemas.datacontract.org/2004/07/Microsoft.Office.Access.Services.Data"
minOccurs="0" name="oldValues" nillable="true" type="tns1:ArrayOfKeyValuePair"/>
    <xs:element xmlns:q3="http://schemas.microsoft.com/2003/10/Serialization/Arrays"
minOccurs="0" name="fields" nillable="true" type="q3:ArrayOfstring"/>
    <xs:element
xmlns:tns1="http://schemas.datacontract.org/2004/07/Microsoft.Office.Access.Services.Data"
minOccurs="0" name="queryParameters" nillable="true" type="tns1:ArrayOfKeyValuePair"/>
    <xs:element minOccurs="0" name="userCookieId" type="ser:guid"/>
  </xs:sequence>
</xs:complexType>
</xs:element>

```

parameter: A **CommandParameter**, as specified in section [2.2.4.3](#). MUST be present.

source: A **string** ([\[XMLSCHEMA2\]](#) section 3.2.1) that specifies an identifier for a result set. MUST be present.

keys: An **ArrayOfKeyValuePair** (section [2.2.4.2](#)) that specifies the row to update.

- MUST be present, and MUST contain exactly one **KeyValuePair**.

The **Key** element of the **KeyValuePair** MUST contain a **primary key** value for a row in the **result set**

values: An **ArrayOfArrayOfKeyValuePair** (section [2.2.4.32](#)) that specifies which **records** need to be inserted into the **database application**. Each **ArrayOfKeyValuePair** (section 2.2.4.2) element of the **ArrayOfArrayOfKeyValuePair** specifies the **fields (2)** and their new values which are to be inserted in a new record. Each **Key** element specifies the name of a column in the result set, and the corresponding **Value** element contains the data for that column in the new row.

- MUST be present.
- MUST contain at least one **KeyValuePair** (section [2.2.4.5](#)).
- For each **KeyValuePair**:
 - The **Key** element MUST be equal to the name of a column in the result set.
 - The **Value** element MUST be the correct **data type** for the column in the result set.
 - The **Value** element MUST either be empty and with the **nil** ([\[XMLSCHEMA2\]](#) section 2.6.2) attribute set to "true" or have the **type** ([\[XMLSCHEMA2\]](#) section 2.6.1) attribute set to one of the following:
 - **boolean** ([\[XMLSCHEMA2\]](#) section 3.2.2)
 - **datetime** ([\[XMLSCHEMA2\]](#) section 3.2.7)
 - **string** ([\[XMLSCHEMA2\]](#) section 3.2.1)
 - **int** ([\[XMLSCHEMA2\]](#) section 3.3.17)
 - **decimal** ([\[XMLSCHEMA2\]](#) section 3.2.3)

double ([\[XMLSCHEMA2\]](#) section 3.2.5)

oldValues: An **ArrayOfKeyValuePair** (section 2.2.4.2) that specifies the fields (2) and their original values in the record identified by **keys** element. Each **Key** element specifies the name of a column in the result set, and the corresponding **Value** element contains the value of the column in the row prior to the update operation.

- MUST be present.
- MUST contain at least one **KeyValuePair** (section 2.2.4.5).
- For each **KeyValuePair**:
 - The **Value** element MUST be the correct data type for the column in the result set.
 - The **Value** element MUST either be empty and with the **nil** ([XMLSCHEMA2] section 2.6.2) attribute set to "true" or have the **type** ([XMLSCHEMA2] section 2.6.1) attribute set to one of the following:
 - **boolean** ([XMLSCHEMA2] section 3.2.2)
 - **datetime** ([XMLSCHEMA2] section 3.2.7)
 - **string** ([XMLSCHEMA2] section 3.2.1)
 - **int** ([XMLSCHEMA2] section 3.3.17)
 - **decimal** ([XMLSCHEMA2] section 3.2.3)

double ([XMLSCHEMA2] section 3.2.5)

fields: A **FieldList** (section 2.2.4.44) that specifies the fields (2) of the **Source** (section 3.1.1.1), which was previously supplied as an input element to the **InsertDataNoCache** operation (section 3.1.4.57), for which data is to be inserted into.

queryParameters: An **ArrayOfKeyValuePair** (section 2.2.4.2) that specifies the set of values for each **CT_Parameter** ([MS-AXL2] section 2.2.3.12) required in the Source. One value MUST be present for every **CT_Parameter** defined in the Source.

userCookieId: A **guid** (section 2.2.5.11) that specifies an identifier for the operation. MUST be present. SHOULD be ignored by the protocol server.

3.1.4.64.2.2 UpdateDataNoCacheResponse

The **UpdateDataNoCacheResponse** element specifies the result data for the **UpdateDataNoCache WSDL operation**.

```
<xs:element name="UpdateDataNoCacheResponse" xmlns:xs="http://www.w3.org/2001/XMLSchema">
  <xs:complexType>
    <xs:sequence>
      <xs:element
        xmlns:tns="http://schemas.microsoft.com/office/Access/2010/11/Server/WebServices/AccessServer
        InternalService/" minOccurs="0" name="UpdateDataNoCacheResult" nillable="true"
        type="tns:CommandResult"/>
      <xs:element minOccurs="0" name="updatedTableXml" nillable="true" type="xs:string"/>
    </xs:sequence>
  </xs:complexType>
</xs:element>
```

UpdateDataNoCacheResult: A **CommandResult**, as specified by section 2.2.4.4. MUST be present.

updatedTableXml: A **string** ([\[XMLSCHEMA2\]](#) section 3.2.1) that specifies the **XML** containing the content of the returned row, as specified for the **tableXml** element of the **OpenResultSetResponse** element (section [3.1.4.9.2.2](#)).

3.1.4.64.3 Complex Types

None.

3.1.4.64.4 Simple Types

None.

3.1.4.64.5 Attributes

None.

3.1.4.64.6 Groups

None.

3.1.4.64.7 Attribute Groups

None.

3.1.4.65 UpdateImage

The **UpdateImage** protocol operation stores image data for a **field (2)**.

The following is the **WSDL** port type specification of the **UpdateImage WSDL operation**.

```
<wsdl:operation name="UpdateImage" xmlns:wsdl="http://schemas.xmlsoap.org/wsdl/">
  <wsdl:input
    wsaw:Action="http://schemas.microsoft.com/office/Access/2010/11/Server/WebServices/AccessServerInternalService/IAccessServiceSoap/UpdateImage"
    message="tns:IAccessServiceSoap UpdateImage InputMessage"
    xmlns:wsaw="http://www.w3.org/2006/05/addressing/wsdl"/>
  <wsdl:output
    wsaw:Action="http://schemas.microsoft.com/office/Access/2010/11/Server/WebServices/AccessServerInternalService/IAccessServiceSoap/UpdateImageResponse"
    message="tns:IAccessServiceSoap UpdateImage OutputMessage"
    xmlns:wsaw="http://www.w3.org/2006/05/addressing/wsdl"/>
  <wsdl:fault
    wsaw:Action="http://schemas.microsoft.com/office/Access/2010/11/Server/WebServices/AccessServerInternalService/IAccessServiceSoap/UpdateImageAccessServerMessageFault"
    name="AccessServerMessageFault"
    message="tns:IAccessServiceSoap UpdateImage AccessServerMessageFault FaultMessage"
    xmlns:wsaw="http://www.w3.org/2006/05/addressing/wsdl"/>
</wsdl:operation>
```

The protocol client sends an **IAccessServiceSoap_UpdateImage_InputMessage** (section [3.1.4.65.1.1](#)) request message and the protocol server responds with an **IAccessServiceSoap_UpdateImage_OutputMessage** (section [3.1.4.65.1.2](#)) response message as follows:

- If an error occurs on the protocol server during this operation, the protocol server **MUST** respond with a **SOAP fault**, as specified in section [2.2.9](#).
- Otherwise, the protocol server **MUST** respond with an **IAccessServiceSoap_UpdateImage_OutputMessage** response message that contains an identifier corresponding to the stored image.

3.1.4.65.1 Messages

The following table summarizes the set of **WSDL message** definitions that are specific to this operation.

Message	Description
IAccessServiceSoap_UpdateImage_InputMessage	The request WSDL message for the UpdateImage WSDL operation .
IAccessServiceSoap_UpdateImage_OutputMessage	The response WSDL message for the UpdateImage WSDL operation .

3.1.4.65.1.1 IAccessServiceSoap_UpdateImage_InputMessage

The request **WSDL message** for the **UpdateImage WSDL operation**.

The **SOAP action** value is:

```
http://schemas.microsoft.com/office/Access/2010/11/Server/WebServices/AccessServerInternalService/IAccessServiceSoap/UpdateImage
```

The **SOAP body** contains the **UpdateImage** element.

3.1.4.65.1.2 IAccessServiceSoap_UpdateImage_OutputMessage

The response **WSDL message** for the **UpdateImage WSDL operation**.

The **SOAP body** contains the **UpdateImageResponse** element.

3.1.4.65.2 Elements

The following table summarizes the **XML schema** element definitions that are specific to this operation.

Element	Description
UpdateImage	The input data for the UpdateImage WSDL operation .
UpdateImageResponse	The result data for the UpdateImage WSDL operation .

3.1.4.65.2.1 UpdateImage

The **UpdateImage** element specifies the input data for the **UpdateImage WSDL operation**.

```
<xs:element name="UpdateImage" xmlns:xs="http://www.w3.org/2001/XMLSchema">
  <xs:complexType>
    <xs:sequence>
      <xs:element
        xmlns:tns="http://schemas.microsoft.com/office/Access/2010/11/Server/WebServices/AccessServerInternalService/" minOccurs="0" name="parameter" nillable="true"
        type="tns:CommandParameter"/>
      <xs:element minOccurs="0" name="recordSource" nillable="true" type="xs:string"/>
      <xs:element minOccurs="0" name="fieldName" nillable="true" type="xs:string"/>
      <xs:element minOccurs="0" name="imageId" type="xs:int"/>
    </xs:sequence>
  </xs:complexType>
</xs:element>
```

```

        <xs:element minOccurs="0" name="newImageValue" nillable="true" type="xs:base64Binary"/>
        <xs:element minOccurs="0" name="userCookieId" type="ser:guid"/>
    </xs:sequence>
</xs:complexType>
</xs:element>

```

parameter: A **CommandParameter**, as specified in section [2.2.4.3](#). MUST be present.

recordSource: A **string** ([\[XMLSCHEMA2\]](#) section 3.2.1) that specifies the **Source** (section [3.1.1.1](#)) for which the image is to be stored. MUST be present.

fieldName: A **string** ([\[XMLSCHEMA2\]](#) section 3.2.1) that specifies the name of the **field (2)** for which the image is to be stored. MUST be present.

imageId: An **int** ([\[XMLSCHEMA2\]](#) section 3.3.17) that specifies the identifier of a previously stored image that is to be replaced by this operation. MUST be less than or equal to zero, if no image is to be replaced.

newImageValue: A **base64Binary** ([\[XMLSCHEMA2\]](#) section 3.2.16) that specifies the image data to be stored. MUST be present.

userCookieId: A **guid** (section [2.2.5.11](#)) that specifies an identifier for the operation. SHOULD be ignored by the protocol server.

3.1.4.65.2.2 UpdateImageResponse

The **UpdateImageResponse** element specifies the result data for the **UpdateImage WSDL operation**.

```

<xs:element name="UpdateImageResponse" xmlns:xs="http://www.w3.org/2001/XMLSchema">
  <xs:complexType>
    <xs:sequence>
      <xs:element
        xmlns:tns="http://schemas.microsoft.com/office/Access/2010/11/Server/WebServices/AccessServer
        InternalService/" minOccurs="0" name="UpdateImageResult" nillable="true"
        type="tns:CommandResult"/>
      <xs:element minOccurs="0" name="newimageId" type="xs:int"/>
    </xs:sequence>
  </xs:complexType>
</xs:element>

```

UpdateImageResult: A **CommandResult**, as specified in section [2.2.4.4](#). MUST be present.

newimageId: An **int** ([\[XMLSCHEMA2\]](#) section 3.3.17) that specifies the identifier of the stored image.

3.1.4.65.3 Complex Types

None.

3.1.4.65.4 Simple Types

None.

3.1.4.65.5 Attributes

None.

3.1.4.65.6 Groups

None.

3.1.4.65.7 Attribute Groups

None.

3.1.4.66 OpenFirewallForUser

This **operation** adds a **FirewallRule** ([MS-AADT] section 2.2.4.7) to the **database application** for a single IP address.

The following is the **WSDL port type** specification of the **OpenFirewallForUser** WSDL operation.

```
<wsdl:operation name="OpenFirewallForUser" xmlns:wsdl="http://schemas.xmlsoap.org/wsdl/">
  <wsdl:input
    wsaw:Action="http://schemas.microsoft.com/office/Access/2010/11/Server/WebServices/AccessServerInternalService/IAccessServiceSoap/OpenFirewallForUser"
    message="tns:IAccessServiceSoap_OpenFirewallForUser_InputMessage"
    xmlns:wsaw="http://www.w3.org/2006/05/addressing/wsdl"/>
  <wsdl:output
    wsaw:Action="http://schemas.microsoft.com/office/Access/2010/11/Server/WebServices/AccessServerInternalService/IAccessServiceSoap/OpenFirewallForUserResponse"
    message="tns:IAccessServiceSoap_OpenFirewallForUser_OutputMessage"
    xmlns:wsaw="http://www.w3.org/2006/05/addressing/wsdl"/>
  <wsdl:fault
    wsaw:Action="http://schemas.microsoft.com/office/Access/2010/11/Server/WebServices/AccessServerInternalService/IAccessServiceSoap/OpenFirewallForUserAccessServerMessageFault"
    name="AccessServerMessageFault"
    message="tns:IAccessServiceSoap_OpenFirewallForUser_AccessServerMessageFault_FaultMessage"
    xmlns:wsaw="http://www.w3.org/2006/05/addressing/wsdl"/>
</wsdl:operation>
```

The **protocol client** sends an **IAccessServiceSoap_OpenFirewallForUser_InputMessage** (section 3.1.4.66.1.1) **request messages** and the **protocol server** responds with an **IAccessServiceSoap_OpenFirewallForUser_OutputMessage** (section 3.1.4.66.1.2) **response message** as follows:

- If an error occurs on the protocol server during this operation, the protocol server MUST respond with a **SOAP fault**, as specified in section 2.2.9.
- Otherwise, the protocol server MUST respond with an **IAccessServiceSoap_OpenFirewallForUser_OutputMessage** response message that contains information about the **FirewallRule** ([MS-AADT] section 2.2.4.7) which was added to the database application.

3.1.4.66.1 Messages

The following table summarizes the set of **WSDL message** definitions that are specific to this operation.

Message	Description
IAccessServiceSoap_OpenFirewallForUser_InputMessage	The request WSDL message for the OpenFirewallForUser WSDL operation .
IAccessServiceSoap_OpenFirewallForUser_OutputMessage	The response WSDL message for the OpenFirewallForUser WSDL operation .

3.1.4.66.1.1 IAccessServiceSoap_OpenFirewallForUser_InputMessage

The request **WSDL message** for the **OpenFirewallForUser WSDL operation**.

The **SOAP action** value is:

```
http://schemas.microsoft.com/office/Access/2010/11/Server/WebServices/AccessServerInternalService/IAccessServiceSoap/OpenFirewallForUser
```

The **SOAP body** contains the **OpenFirewallForUser** element.

3.1.4.66.1.2 IAccessServiceSoap_OpenFirewallForUser_OutputMessage

The response **WSDL message** for the **OpenFirewallForUser WSDL operation**.

The **SOAP body** contains the **OpenFirewallForUserResponse** element.

3.1.4.66.2 Elements

The following table summarizes the **XML schema** element definitions that are specific to this operation.

Element	Description
OpenFirewallForUser	The input data for the OpenFirewallForUser WSDL operation .
OpenFirewallForUserResponse	The result data for the OpenFirewallForUser WSDL operation .

3.1.4.66.2.1 OpenFirewallForUser

The **OpenFirewallForUser** element specifies the input data for the **OpenFirewallForUser WSDL operation**.

```
<xs:element name="OpenFirewallForUser" xmlns:xs="http://www.w3.org/2001/XMLSchema">
  <xs:complexType>
    <xs:sequence>
      <xs:element
        xmlns:tns="http://schemas.microsoft.com/office/Access/2010/11/Server/WebServices/AccessServerInternalService/" minOccurs="0" name="commandParameter" nillable="true"
        type="tns:CommandParameter"/>
      <xs:element
        xmlns:tns5="http://schemas.datacontract.org/2004/07/Microsoft.Office.Access.Services.WebService" minOccurs="0" name="parameters" nillable="true"
        type="tns5:OpenFirewallForUserParameters"/>
      <xs:element minOccurs="0" name="userCookieId" type="ser:guid"/>
    </xs:sequence>
  </xs:complexType>
</xs:element>
```

commandParameter: A **CommandParameter**, as specified in section [2.2.4.3](#). MUST be present.

parameters: An **OpenFirewallForUserParameters** (section [3.1.4.66.3.1](#)) that specifies the IP address for which a **FirewallRule** ([\[MS-AADT\]](#) section 2.2.4.7) is to be created in the **database application**. MUST be present.

userCookieId: A **guid** (section [2.2.5.11](#)) that specifies an identifier for the operation. SHOULD be ignored by the protocol server.

3.1.4.66.2.2 OpenFirewallForUserResponse

The **OpenFirewallForUserResponse** element specifies the result data for the **OpenFirewallForUser** **WSDL operation**.

```
<xs:element name="OpenFirewallForUserResponse" xmlns:xs="http://www.w3.org/2001/XMLSchema">
  <xs:complexType>
    <xs:sequence>
      <xs:element
        xmlns:tns="http://schemas.microsoft.com/office/Access/2010/11/Server/WebServices/AccessServer
        InternalService/" minOccurs="0" name="OpenFirewallForUserResult" nillable="true"
        type="tns:CommandResult"/>
      <xs:element
        xmlns:tns5="http://schemas.datacontract.org/2004/07/Microsoft.Office.Access.Services.WebServi
        ce" minOccurs="0" name="result" nillable="true" type="tns5:AddFirewallRuleResult"/>
    </xs:sequence>
  </xs:complexType>
</xs:element>
```

OpenFirewallForUserResult: A **CommandResult**, as specified in section [2.2.4.4](#). MUST be present.

result: An **AddFirewallRuleResult** (section [2.2.4.59](#)) that specifies the **FirewallRule** ([\[MS-AADT\]](#) section 2.2.4.7) name if adding **FirewallRule** in **database application** was successful. MUST be present.

3.1.4.66.3 Complex Types

The following table summarizes the **XML schema** complex type definitions that are specific to this operation.

Complex type	Description
OpenFirewallForUserParameters	See section 3.1.4.66.3.1

3.1.4.66.3.1 OpenFirewallForUserParameters

Namespace: <http://schemas.datacontract.org/2004/07/Microsoft.Office.Access.Services.WebService>

The **OpenFirewallForUserParameters** complex type specifies the input data for the **OpenFirewallForUser** protocol operation.

```
<xs:complexType name="OpenFirewallForUserParameters"
  xmlns:xs="http://www.w3.org/2001/XMLSchema">
  <xs:complexContent mixed="false">
    <xs:extension base="tns5:ServiceParameters">
      <xs:sequence>
        <xs:element minOccurs="0" name="ProtocolVersion" nillable="true" type="xs:string"/>
        <xs:element minOccurs="0" name="UserIPAddress" nillable="true" type="xs:string"/>
      </xs:sequence>
    </xs:extension>
  </xs:complexContent>
</xs:complexType>
```

ProtocolVersion: An **Access Services Protocol Version** ([\[MS-ASDT\]](#) section 3.1.1.1). MUST be the same value that the protocol server returns from a call to **GetApplicationInformation** (section [3.1.4.18](#)) in the **ProtocolVersion** element of the **GetAppInfoResult** (section [3.1.4.18.3.1](#)).

UserIPAddress: A **string** ([\[XMLSCHEMA2\]](#) section 3.2.1) that specifies both the starting and ending IP address for the **FirewallRule** ([\[MS-AADT\]](#) section 2.2.4.7) range. MUST be an **IPv4 address in string format**.

3.1.4.66.4 Simple Types

None.

3.1.4.66.5 Attributes

None.

3.1.4.66.6 Groups

None.

3.1.4.66.7 Attribute Groups

None.

3.1.5 Timer Events

3.1.5.1 Session Timeout

The **Session Timeout** event completes a request for a timed out **session** with a **SOAP fault**, as specified in section [2.2.9](#), with the value of the **Id** element of the **AccessServerMessage** (section [2.2.4.1](#)) set to **NewWorkbookSessionTimeout** as specified by section [2.2.5.3](#).

3.1.6 Other Local Events

None.

3.2 Client Details

For any of the **Runtime protocol operations** (section [3.1.1](#)), the client side of this protocol needs to call the **OpenSession** operation (section [3.1.4.10](#)) and **GetObjectSchema** operation (section [3.1.4.7](#)) before calling any other runtime protocol operation. The **OpenSession** operation creates a new **session** on the protocol server and assigns a **sessionId** (section [3.1.4.10.2.2](#)) to the newly created session. The **GetObjectSchema** operation creates a new **result set** on the current session and assigns a unique identifier for the result set. The protocol client can then call any other runtime operation using the identifier and the **sessionId** elements to ensure that actions are performed on the same result set. If the protocol client wants to query data from any other **Source** (section [3.1.1.1](#)) in the **database application**, it does not need to call **OpenSession** operation again. However, it MUST call **GetObjectSchema** operation with the object name passed in the **source** input element. This operation will create another result set in the same session and assign a new identifier to it.

4 Protocol Examples

4.1 CreateAccessObject

In this scenario, the protocol client calls the CreateAccessObject method on a protocol server named "server.example.com". This example creates a table object.

```
<CreateAccessObject
xmlns="http://schemas.microsoft.com/office/Access/2010/11/Server/WebServices/AccessServer
InternalService/">

  <commandParameter>
    <CompleteResponseTimeout>0</CompleteResponseTimeout>
    <CorrelationId>00000000-0000-0000-0000-000000000000</CorrelationId>
    <ProtocolClientId>
    </ProtocolClientId>
    <RequestSiteId>8b777e1b-3d99-43fb-9813-392ab88b4206</RequestSiteId>
    <StateId>-1</StateId>
    <UserFriendlyDisplayName>DOMAIN\username</UserFriendlyDisplayName>
    <WorkbookId>1.V22.72Qgf8kLDWFQtfg3MdByr90.5.en-US5.en-US73.+0480#0000-11-00-
01T02:00:00:0000#+0000#0000-03-00-02T02:00:00:0000#-006036.00000000-0000-0000-0000-
0000000000001.U</WorkbookId>
    <Zone>Default</Zone>
  </commandParameter>
  <parameters ProtocolVersion="15.0.24.0" >
    <ParameterObjects>
      <ParameterObject Name="Client" Description="" ObjectType="Table">
        <Body>
          <Schema Namespace="Access.Store"
xmlns="http://schemas.microsoft.com/ado/2008/09/edm"
xmlns:axl="http://schemas.microsoft.com/office/accessservices/2010/12/application">
            <EntityContainer Name="AccessStoreContainer">
              <EntitySet Name="Client" EntityType="Access.Store.Client">
                </EntitySet>
            </EntityContainer>
            <EntityType Name="Client">
              <Key>
                <PropertyRef Name="ID">
                  </PropertyRef>
              </Key>
              <Property Name="ID" Type="Int32" axl:StoreGeneratedPattern="Identity"
Nullable="false">
                </Property>
              <Property Name="Client Name" Type="String" Unicode="true"
axl:TextType="SingleLine" MaxLength="220">
                </Property>
              <axl:EventDataMacro>
                <axl:DataMacro Event="AfterInsert">
                  </axl:DataMacro>
                </axl:EventDataMacro>
              <axl:EventDataMacro>
                <axl:DataMacro Event="AfterUpdate">
                  </axl:DataMacro>
                </axl:EventDataMacro>
              <axl:EventDataMacro>
                <axl:DataMacro Event="AfterDelete">
                  </axl:DataMacro>
                </axl:EventDataMacro>
            </EntityType>
          </Schema>
        </Body>
      </ParameterObject>
    </ParameterObjects>
  </parameters>
</CreateAccessObject>
```

```

    </parameters>
    <userCookieId>00000002-bd62-1a4f-f9dd-84489ab2aa55</userCookieId>
  </CreateAccessObject>

```

The protocol server responds with the following message:

```

<CreateAccessObjectResponse
xmlns="http://schemas.microsoft.com/office/Access/2010/11/Server/WebServices/ApplicationDesignService">
  <CreateAccessObjectResult>
    <StateId
xmlns="http://schemas.microsoft.com/office/Excel/Server/WebServices/ExcelServerInternalService/">0</StateId>
    <HealthInformation
xmlns="http://schemas.microsoft.com/office/Excel/Server/WebServices/ExcelServerInternalService/">
      <StateFlags>
</StateFlags>
      <HealthScore>0</HealthScore>
</HealthInformation>
      <SecondsBeforeNextPoll
xmlns="http://schemas.microsoft.com/office/Excel/Server/WebServices/ExcelServerInternalService/">0</SecondsBeforeNextPoll>
      <EditSessionIsDirty
xmlns="http://schemas.microsoft.com/office/Excel/Server/WebServices/ExcelServerInternalService/">>false</EditSessionIsDirty>
      <EditSessionHasMultipleCollaborationUsers
xmlns="http://schemas.microsoft.com/office/Excel/Server/WebServices/ExcelServerInternalService/">>false</EditSessionHasMultipleCollaborationUsers>
    </CreateAccessObjectResult>
    <result>
      <Warning xsi:nil="true" />
      <Objects>
        <AccessObject xsi:type="Table" ID="2" Name="Client" ObjectType="Table" Description=""
Version="2011-11-17T02:18:56.4500000">
          <ParentId xsi:nil="true" />
          <Definition>
            <Schema Namespace="Access.Store"
xmlns="http://schemas.microsoft.com/ado/2008/09/edm"
xmlns:axl="http://schemas.microsoft.com/office/accessservices/2010/12/application">
              <EntityContainer Name="AccessStoreContainer">
                <EntitySet Name="Client" EntityType="Access.Store.Client"/>
              </EntityContainer>
              <EntityType Name="Client">
                <Key>
                  <PropertyRef Name="ID"/>
                </Key>
                <Property Name="ID" Type="Int32" axl:ObjectId="ID" Nullable="false"
axl:StoreGeneratedPattern="Identity"/>
                <Property Name="Client Name" Type="String" axl:ObjectId="First Name"
Unicode="true" axl:TextType="SingleLine" MaxLength="220"/>
                <axl:EventDataMacro>
                  <axl:DataMacro Event="AfterInsert"/>
                </axl:EventDataMacro>
                <axl:EventDataMacro>
                  <axl:DataMacro Event="AfterUpdate"/>
                </axl:EventDataMacro>
                <axl:EventDataMacro>
                  <axl:DataMacro Event="AfterDelete"/>
                </axl:EventDataMacro>
              </EntityType>
            </Schema>
          </Definition>
        </AccessObject>
      </Objects>
      <RefreshRequired>>false</RefreshRequired>
    </result>

```

```
</CreateAccessObjectResponse>
```

4.2 DeleteData

In this scenario, the protocol client calls the DeleteData method on a protocol server. This example deletes a record from a table.

```
<DeleteData
xmlns="http://schemas.microsoft.com/office/Access/2010/11/Server/WebServices/AccessServerInternalService/">
  <parameter>
    <CompleteResponseTimeout>0</CompleteResponseTimeout>
    <CorrelationId>00000000-0000-0000-0000-000000000000</CorrelationId>
    <ProtocolClientId>
    </ProtocolClientId>
    <RequestSiteId>8b777e1b-3d99-43fb-9813-392ab88b4206</RequestSiteId>
    <StateId>-1</StateId>
    <UserFriendlyDisplayName>DOMAIN\username</UserFriendlyDisplayName>
    <WorkbookId>1.V22.70H0556qa6XWR/hYIBvZ3T90.5.en-US5.en-US73.+0480#0000-11-00-
01T02:00:00:0000#+0000#0000-03-00-02T02:00:00:0000#-006036.00000000-0000-0000-0000-
0000000000001.U</WorkbookId>
    <Zone>Default</Zone>
  </parameter>
  <cacheId>Default</cacheId>
  <keys>
    <KeyValuePair>
      <Key xsi:type="xsd:int">1</Key>
      <Value>
      </Value>
    </KeyValuePair>
  </keys>
  <oldValues>
    <KeyValuePair>
      <Key xsi:type="xsd:string">Task Title</Key>
      <Value xsi:type="xsd:string">Title3</Value>
    </KeyValuePair>
    <KeyValuePair>
      <Key xsi:type="xsd:string">Employee</Key>
      <Value xsi:nil="true">
      </Value>
    </KeyValuePair>
  </oldValues>
  <userCookieId>00000003-b006-31b4-f9dd-84489ab2aa55</userCookieId>
</DeleteData>
```

The protocol server responds with the following message:

```
<DeleteDataResponse
xmlns="http://schemas.microsoft.com/office/Access/Server/WebServices/AccessServerInternalService/">
  <DeleteDataResult>
    <StateId
xmlns="http://schemas.microsoft.com/office/Excel/Server/WebServices/ExcelServerInternalService/">0</StateId>
    <HealthInformation
xmlns="http://schemas.microsoft.com/office/Excel/Server/WebServices/ExcelServerInternalService/">
      <StateFlags>
      </StateFlags>
      <HealthScore>0</HealthScore>
    </HealthInformation>
    <SecondsBeforeNextPoll
xmlns="http://schemas.microsoft.com/office/Excel/Server/WebServices/ExcelServerInternalService/">0</SecondsBeforeNextPoll>
```

```

    <EditSessionIsDirty
xmlns="http://schemas.microsoft.com/office/Excel/Server/WebServices/ExcelServerInternalService/">false</EditSessionIsDirty>
    <EditSessionHasMultipleCollaborationUsers
xmlns="http://schemas.microsoft.com/office/Excel/Server/WebServices/ExcelServerInternalService/">false</EditSessionHasMultipleCollaborationUsers>
  </DeleteDataResult>
  <recordsDeleted>1</recordsDeleted>
</DeleteDataResponse>

```

4.3 UpdateData

In this scenario, the protocol client calls the UpdateData method on a protocol server to update a record in a table:

```

<UpdateData
xmlns="http://schemas.microsoft.com/office/Access/2010/11/Server/WebServices/AccessServerInternalService/">
  <parameter>
    <CompleteResponseTimeout>0</CompleteResponseTimeout>
    <CorrelationId>00000000-0000-0000-0000-000000000000</CorrelationId>
    <ProtocolClientId>
</ProtocolClientId>
    <RequestSiteId>8b777e1b-3d99-43fb-9813-392ab88b4206</RequestSiteId>
    <StateId>-1</StateId>
    <UserFriendlyDisplayName>DOMAIN\username</UserFriendlyDisplayName>
    <WorkbookId>1.V22.70H0556qa6XWR/hYIBvZ3T90.5.en-US5.en-US73.+0480#0000-11-00-
01T02:00:00:0000#+0000#0000-03-00-02T02:00:00:0000#-006036.00000000-0000-0000-0000-
0000000000001.U</WorkbookId>
    <Zone>Default</Zone>
  </parameter>
  <cacheId>Default</cacheId>
  <keys>
    <KeyValuePair>
      <Key xsi:type="xsd:int">1</Key>
      <Value>
</Value>
    </KeyValuePair>
  </keys>
  <values>
    <KeyValuePair>
      <Key xsi:type="xsd:string">Task Title</Key>
      <Value xsi:type="xsd:string">Title3</Value>
    </KeyValuePair>
  </values>
  <oldValues>
    <KeyValuePair>
      <Key xsi:type="xsd:string">Task Title</Key>
      <Value xsi:type="xsd:string">Title2</Value>
    </KeyValuePair>
  </oldValues>
  <userId>00000003-b006-31b4-f9dd-84489ab2aa55</userId>
</UpdateData>

```

The protocol server responds with the following message:

```

<UpdateDataResponse
xmlns="http://schemas.microsoft.com/office/Access/Server/WebServices/AccessServerInternalService/">
  <UpdateDataResult>

```

```

    <StateId
xmlns="http://schemas.microsoft.com/office/Excel/Server/WebServices/ExcelServerInternalService/">0</StateId>
    <HealthInformation
xmlns="http://schemas.microsoft.com/office/Excel/Server/WebServices/ExcelServerInternalService/">
        <StateFlags>
        </StateFlags>
        <HealthScore>0</HealthScore>
    </HealthInformation>
    <SecondsBeforeNextPoll
xmlns="http://schemas.microsoft.com/office/Excel/Server/WebServices/ExcelServerInternalService/">0</SecondsBeforeNextPoll>
    <EditSessionIsDirty
xmlns="http://schemas.microsoft.com/office/Excel/Server/WebServices/ExcelServerInternalService/">>false</EditSessionIsDirty>
    <EditSessionHasMultipleCollaborationUsers
xmlns="http://schemas.microsoft.com/office/Excel/Server/WebServices/ExcelServerInternalService/">>false</EditSessionHasMultipleCollaborationUsers>
    </UpdateDataResult>
    <updatedTableXml>
    <DataTable>
        <xs:schema id="Tasks" xmlns:xs="http://www.w3.org/2001/XMLSchema" xmlns=""
xmlns:msdata="urn:schemas-microsoft-com:xml-msdata">
            <xs:element name="Tasks" msdata:IsDataSet="true" msdata:MainDataTable="Data"
msdata:UseCurrentLocale="true">
                <xs:complexType>
                    <xs:choice minOccurs="0" maxOccurs="unbounded">
                        <xs:element name="Data">
                            <xs:complexType>
                                <xs:sequence>
                                    <xs:element name="ID" type="xs:int"></xs:element>
                                    <xs:element name="Task Title" type="xs:string"
minOccurs="0"></xs:element>
                                </xs:sequence>
                            </xs:complexType>
                        </xs:element>
                    </xs:choice>
                </xs:complexType>
                <xs:unique name="Constraint1" msdata:PrimaryKey="true">
                    <xs:selector xpath="//Data"></xs:selector>
                    <xs:field xpath="ID"></xs:field>
                </xs:unique>
            </xs:element>
        </xs:schema>
        <diffgr:diffgram xmlns:diffgr="urn:schemas-microsoft-com:xml-diffgram-v1"
xmlns:msdata="urn:schemas-microsoft-com:xml-msdata">
            <DocumentElement xmlns="">
                <Data diffgr:id="Data1" msdata:rowOrder="0" diffgr:hasChanges="updated">
                    <ID>1</ID>
                    <Task Title>Title3</TaskTitle>
                </Data>
            </DocumentElement>
        </diffgr:diffgram>
    </updatedTableXml>
    </UpdateDataResponse>

```

4.4 OpenResultSet

In this scenario, the protocol client calls the OpenResultSet method on a protocol server with the following message to open a set of data from a table:

```

<OpenResultSet
xmlns="http://schemas.microsoft.com/office/Access/2010/11/Server/WebServices/AccessServerInternalService/">

```



```

<parameter>
  <CompleteResponseTimeout>0</CompleteResponseTimeout>
  <CorrelationId>00000000-0000-0000-0000-000000000000</CorrelationId>
  <ProtocolClientId>
  </ProtocolClientId>
  <RequestSiteId>8b777e1b-3d99-43fb-9813-392ab88b4206</RequestSiteId>
  <StateId>-1</StateId>
  <UserFriendlyDisplayName>DOMAIN\username</UserFriendlyDisplayName>
  <WorkbookId>1.V22.70H0556qa6XWR/hYIBvZ3T90.5.en-US5.en-US73.+0480#0000-11-00-
01T02:00:00:0000#+0000#0000-03-00-02T02:00:00:0000#+006036.00000000-0000-0000-0000-
0000000000001.U</WorkbookId>
  <Zone>Default</Zone>
</parameter>
<queryParameters>
</queryParameters>
<sortExpression><lt;Ordering
xmlns="http://schemas.microsoft.com/office/accessservices/2010/12/application" &gt;&lt;Order
Name="Task Title" Direction="Ascending" /&gt;&lt;/Ordering&gt;</sortExpression>
  <source>Default</source>
  <startRowIndex>0</startRowIndex>
  <maximumRows>200</maximumRows>
  <autoResync>true</autoResync>
  <userCookieId>00000003-b006-31b4-f9dd-84489ab2aa55</userCookieId>
</OpenResultSet>

```

The protocol server responds with the following message:

```

<OpenResultSetResponse
xmlns="http://schemas.microsoft.com/office/Access/Server/WebServices/AccessServerInternalServ
ice/">
  <OpenResultSetResult>
    <StateId
xmlns="http://schemas.microsoft.com/office/Excel/Server/WebServices/ExcelServerInternalServic
e/">0</StateId>
    <HealthInformation
xmlns="http://schemas.microsoft.com/office/Excel/Server/WebServices/ExcelServerInternalServic
e/">
      <StateFlags></StateFlags>
      <HealthScore>0</HealthScore>
    </HealthInformation>
    <SecondsBeforeNextPoll
xmlns="http://schemas.microsoft.com/office/Excel/Server/WebServices/ExcelServerInternalServic
e/">0</SecondsBeforeNextPoll>
    <EditSessionIsDirty
xmlns="http://schemas.microsoft.com/office/Excel/Server/WebServices/ExcelServerInternalServic
e/">>false</EditSessionIsDirty>
    <EditSessionHasMultipleUsers
xmlns="http://schemas.microsoft.com/office/Excel/Server/WebServices/ExcelServerInternalServic
e/">>false</EditSessionHasMultipleUsers>
    </OpenResultSetResult>
    <tableXml>
      <DataTable>
        <xs:schema id="Tasks" xmlns:xs="http://www.w3.org/2001/XMLSchema" xmlns=""
xmlns:msdata="urn:schemas-microsoft-com:xml-msdata">
          <xs:element name="Tasks" msdata:IsDataSet="true" msdata:MainDataTable="Data"
msdata:UseCurrentLocale="true">
            <xs:complexType>
              <xs:choice minOccurs="0" maxOccurs="unbounded">
                <xs:element name="Data">
                  <xs:complexType>
                    <xs:sequence>
                      <xs:element name="ID" type="xs:int"></xs:element>
                      <xs:element name="Task Title" type="xs:string" minOccurs="0"></xs:element>
                    </xs:sequence>
                  </xs:complexType>
                </xs:element>
              </xs:choice>
            </xs:element>
          </xs:element>
        </xs:element>
      </xs:element>
    </tableXml>
  </OpenResultSetResult>

```

```

    </xs:complexType>
    <xs:unique name="Constraint1" msdata:PrimaryKey="true">
      <xs:selector xpath="//Data"></xs:selector>
      <xs:field xpath="ID"></xs:field>
    </xs:unique>
  </xs:element>
</xs:schema>
<diffgr:diffgram xmlns:diffgr="urn:schemas-microsoft-com:xml-diffgram-v1"
xmlns:msdata="urn:schemas-microsoft-com:xml-msdata">
  <DocumentElement xmlns="">
    <Data diffgr:id="Data1" msdata:rowOrder="0" diffgr:hasChanges="inserted">
      <ID>1</ID>
      <Task Title>First Task</TaskTitle>
    </Data>
  </DocumentElement>
</diffgr:diffgram>
</DataTable>
</tableXml>
<totalRowCount>1</totalRowCount>
</OpenResultSetResponse>

```

5 Security

5.1 Security Considerations for Implementers

In addition to the security considerations applicable to the underlying protocols, there are security risks associated with exposing **session identifiers**. If the session identifier is exposed, it is possible for an attacker to read information from, or modify data in, a **session** on the protocol server. An implementer of this protocol needs to consider keeping session identifiers protected. There could be some cases where it is desirable to expose the session identifier, however, an implementer is to use caution in how they expose session identifiers and consider the security risks.

5.2 Index of Security Parameters

None.

6 Appendix A: Full WSDL

For ease of implementation, the full WSDL is provided in this appendix.

```
<?xml version="1.0" encoding="UTF-8"?>
<wsdl:definitions xmlns:xs="http://www.w3.org/2001/XMLSchema"
xmlns:soap="http://schemas.xmlsoap.org/wsdl/soap/"
xmlns:tns="http://schemas.microsoft.com/office/Access/2010/11/Server/WebServices/AccessServer
InternalService/" xmlns:wsaw="http://www.w3.org/2006/05/addressing/wsdl"
targetNamespace="http://schemas.microsoft.com/office/Access/2010/11/Server/WebServices/Access
ServerInternalService/" xmlns:wsdl="http://schemas.xmlsoap.org/wsdl/">
  <wsdl:types>
    <xs:schema
xmlns:tns7="http://schemas.microsoft.com/office/Access/2010/11/Server/WebServices/AccessServe
rInternalService/Imports"
targetNamespace="http://schemas.microsoft.com/office/Access/2010/11/Server/WebServices/Access
ServerInternalService/Imports">
      <xs:import
namespace="http://schemas.datacontract.org/2004/07/Microsoft.Office.Access.Services"/>
      <xs:import
namespace="http://schemas.datacontract.org/2004/07/Microsoft.Office.Access.Services.Data"/>
      <xs:import
namespace="http://schemas.datacontract.org/2004/07/Microsoft.Office.Access.Services.Database"
/>
      <xs:import
namespace="http://schemas.datacontract.org/2004/07/Microsoft.Office.Access.Services.Design"/>
      <xs:import
namespace="http://schemas.datacontract.org/2004/07/Microsoft.Office.Access.Services.Design.Sc
hema"/>
      <xs:import
namespace="http://schemas.datacontract.org/2004/07/Microsoft.Office.Access.Services.WebServic
e"/>
      <xs:import
namespace="http://schemas.datacontract.org/2004/07/Microsoft.Office.Access.SharedClient"/>
      <xs:import namespace="http://schemas.datacontract.org/2004/07/System"/>
      <xs:import namespace="http://schemas.datacontract.org/2004/07/System.Data"/>
      <xs:import namespace="http://schemas.datacontract.org/2004/07/System.Globalization"/>
      <xs:import namespace="http://schemas.datacontract.org/2004/07/System.Net"/>
      <xs:import namespace="http://schemas.datacontract.org/2004/07/System.Security"/>
      <xs:import namespace="http://schemas.microsoft.com/2003/10/Serialization"/>
      <xs:import namespace="http://schemas.microsoft.com/2003/10/Serialization/Arrays"/>
      <xs:import
namespace="http://schemas.microsoft.com/office/Access/2010/11/Server/WebServices/AccessServer
InternalService"/>
    </xs:schema>
  </wsdl:types>
  <wsdl:portType name="IAccessServiceSoap">
    <wsdl:operation name="GetHealthScore">
      <wsdl:input
wsaw:Action="http://schemas.microsoft.com/office/Access/2010/11/Server/WebServices/AccessServ
erInternalService/IAccessServiceSoap/GetHealthScore"
message="tns:IAccessServiceSoap_GetHealthScore_InputMessage"/>
      <wsdl:output
wsaw:Action="http://schemas.microsoft.com/office/Access/2010/11/Server/WebServices/AccessServ
erInternalService/IAccessServiceSoap/GetHealthScoreResponse"
message="tns:IAccessServiceSoap_GetHealthScore_OutputMessage"/>
      <wsdl:fault
wsaw:Action="http://schemas.microsoft.com/office/Access/2010/11/Server/WebServices/AccessServ
erInternalService/IAccessServiceSoap/GetHealthScoreAccessServerMessageFault"
name="AccessServerMessageFault"
message="tns:IAccessServiceSoap_GetHealthScore_AccessServerMessageFault_FaultMessage"/>
    </wsdl:operation>
    <wsdl:operation name="OpenSession">
      <wsdl:input
wsaw:Action="http://schemas.microsoft.com/office/Access/2010/11/Server/WebServices/AccessServ
erInternalService/IAccessServiceSoap/OpenSession"
message="tns:IAccessServiceSoap_OpenSession_InputMessage"/>
```

```

    <wsdl:output
wsaw:Action="http://schemas.microsoft.com/office/Access/2010/11/Server/WebServices/AccessServerInternalService/IAccessServiceSoap/OpenSessionResponse"
message="tns:IAccessServiceSoap_OpenSession_OutputMessage"/>
    <wsdl:fault
wsaw:Action="http://schemas.microsoft.com/office/Access/2010/11/Server/WebServices/AccessServerInternalService/IAccessServiceSoap/OpenSessionAccessServerMessageFault"
name="AccessServerMessageFault"
message="tns:IAccessServiceSoap_OpenSession_AccessServerMessageFault_FaultMessage"/>
    </wsdl:operation>
    <wsdl:operation name="CloseSession">
    <wsdl:input
wsaw:Action="http://schemas.microsoft.com/office/Access/2010/11/Server/WebServices/AccessServerInternalService/IAccessServiceSoap/CloseSession"
message="tns:IAccessServiceSoap_CloseSession_InputMessage"/>
    <wsdl:output
wsaw:Action="http://schemas.microsoft.com/office/Access/2010/11/Server/WebServices/AccessServerInternalService/IAccessServiceSoap/CloseSessionResponse"
message="tns:IAccessServiceSoap_CloseSession_OutputMessage"/>
    <wsdl:fault
wsaw:Action="http://schemas.microsoft.com/office/Access/2010/11/Server/WebServices/AccessServerInternalService/IAccessServiceSoap/CloseSessionAccessServerMessageFault"
name="AccessServerMessageFault"
message="tns:IAccessServiceSoap_CloseSession_AccessServerMessageFault_FaultMessage"/>
    </wsdl:operation>
    <wsdl:operation name="GetObjectSchema">
    <wsdl:input
wsaw:Action="http://schemas.microsoft.com/office/Access/2010/11/Server/WebServices/AccessServerInternalService/IAccessServiceSoap/GetObjectSchema"
message="tns:IAccessServiceSoap_GetObjectSchema_InputMessage"/>
    <wsdl:output
wsaw:Action="http://schemas.microsoft.com/office/Access/2010/11/Server/WebServices/AccessServerInternalService/IAccessServiceSoap/GetObjectSchemaResponse"
message="tns:IAccessServiceSoap_GetObjectSchema_OutputMessage"/>
    <wsdl:fault
wsaw:Action="http://schemas.microsoft.com/office/Access/2010/11/Server/WebServices/AccessServerInternalService/IAccessServiceSoap/GetObjectSchemaAccessServerMessageFault"
name="AccessServerMessageFault"
message="tns:IAccessServiceSoap_GetObjectSchema_AccessServerMessageFault_FaultMessage"/>
    </wsdl:operation>
    <wsdl:operation name="GetFormDefinitionAndRecordSet">
    <wsdl:input
wsaw:Action="http://schemas.microsoft.com/office/Access/2010/11/Server/WebServices/AccessServerInternalService/IAccessServiceSoap/GetFormDefinitionAndRecordSet"
message="tns:IAccessServiceSoap_GetFormDefinitionAndRecordSet_InputMessage"/>
    <wsdl:output
wsaw:Action="http://schemas.microsoft.com/office/Access/2010/11/Server/WebServices/AccessServerInternalService/IAccessServiceSoap/GetFormDefinitionAndRecordSetResponse"
message="tns:IAccessServiceSoap_GetFormDefinitionAndRecordSet_OutputMessage"/>
    <wsdl:fault
wsaw:Action="http://schemas.microsoft.com/office/Access/2010/11/Server/WebServices/AccessServerInternalService/IAccessServiceSoap/GetFormDefinitionAndRecordSetAccessServerMessageFault"
name="AccessServerMessageFault"
message="tns:IAccessServiceSoap_GetFormDefinitionAndRecordSet_AccessServerMessageFault_FaultMessage"/>
    </wsdl:operation>
    <wsdl:operation name="GetHostProperties">
    <wsdl:input
wsaw:Action="http://schemas.microsoft.com/office/Access/2010/11/Server/WebServices/AccessServerInternalService/IAccessServiceSoap/GetHostProperties"
message="tns:IAccessServiceSoap_GetHostProperties_InputMessage"/>
    <wsdl:output
wsaw:Action="http://schemas.microsoft.com/office/Access/2010/11/Server/WebServices/AccessServerInternalService/IAccessServiceSoap/GetHostPropertiesResponse"
message="tns:IAccessServiceSoap_GetHostProperties_OutputMessage"/>
    <wsdl:fault
wsaw:Action="http://schemas.microsoft.com/office/Access/2010/11/Server/WebServices/AccessServerInternalService/IAccessServiceSoap/GetHostPropertiesAccessServerMessageFault"

```

```

name="AccessServerMessageFault"
message="tns:IAccessServiceSoap GetHostProperties AccessServerMessageFault FaultMessage"/>
  </wsdl:operation>
  <wsdl:operation name="GetApplicationNotifications">
    <wsdl:input
wsaw:Action="http://schemas.microsoft.com/office/Access/2010/11/Server/WebServices/AccessServ
erInternalService/IAccessServiceSoap/GetApplicationNotifications"
message="tns:IAccessServiceSoap GetApplicationNotifications InputMessage"/>
    <wsdl:output
wsaw:Action="http://schemas.microsoft.com/office/Access/2010/11/Server/WebServices/AccessServ
erInternalService/IAccessServiceSoap/GetApplicationNotificationsResponse"
message="tns:IAccessServiceSoap_GetApplicationNotifications_OutputMessage"/>
    <wsdl:fault
wsaw:Action="http://schemas.microsoft.com/office/Access/2010/11/Server/WebServices/AccessServ
erInternalService/IAccessServiceSoap/GetApplicationNotificationsAccessServerMessageFault"
name="AccessServerMessageFault"
message="tns:IAccessServiceSoap_GetApplicationNotifications_AccessServerMessageFault_FaultMes
sage"/>
    </wsdl:operation>
  <wsdl:operation name="OpenResultSet">
    <wsdl:input
wsaw:Action="http://schemas.microsoft.com/office/Access/2010/11/Server/WebServices/AccessServ
erInternalService/IAccessServiceSoap/OpenResultSet"
message="tns:IAccessServiceSoap_OpenResultSet_InputMessage"/>
    <wsdl:output
wsaw:Action="http://schemas.microsoft.com/office/Access/2010/11/Server/WebServices/AccessServ
erInternalService/IAccessServiceSoap/OpenResultSetResponse"
message="tns:IAccessServiceSoap_OpenResultSet_OutputMessage"/>
    <wsdl:fault
wsaw:Action="http://schemas.microsoft.com/office/Access/2010/11/Server/WebServices/AccessServ
erInternalService/IAccessServiceSoap/OpenResultSetAccessServerMessageFault"
name="AccessServerMessageFault"
message="tns:IAccessServiceSoap_OpenResultSet_AccessServerMessageFault_FaultMessage"/>
    </wsdl:operation>
  <wsdl:operation name="GetData">
    <wsdl:input
wsaw:Action="http://schemas.microsoft.com/office/Access/2010/11/Server/WebServices/AccessServ
erInternalService/IAccessServiceSoap/GetData"
message="tns:IAccessServiceSoap GetData InputMessage"/>
    <wsdl:output
wsaw:Action="http://schemas.microsoft.com/office/Access/2010/11/Server/WebServices/AccessServ
erInternalService/IAccessServiceSoap/GetDataResponse"
message="tns:IAccessServiceSoap_GetData_OutputMessage"/>
    <wsdl:fault
wsaw:Action="http://schemas.microsoft.com/office/Access/2010/11/Server/WebServices/AccessServ
erInternalService/IAccessServiceSoap/GetDataAccessServerMessageFault"
name="AccessServerMessageFault"
message="tns:IAccessServiceSoap_GetData_AccessServerMessageFault_FaultMessage"/>
    </wsdl:operation>
  <wsdl:operation name="SelectDataNoCache">
    <wsdl:input
wsaw:Action="http://schemas.microsoft.com/office/Access/2010/11/Server/WebServices/AccessServ
erInternalService/IAccessServiceSoap/SelectDataNoCache"
message="tns:IAccessServiceSoap_SelectDataNoCache_InputMessage"/>
    <wsdl:output
wsaw:Action="http://schemas.microsoft.com/office/Access/2010/11/Server/WebServices/AccessServ
erInternalService/IAccessServiceSoap/SelectDataNoCacheResponse"
message="tns:IAccessServiceSoap SelectDataNoCache OutputMessage"/>
    <wsdl:fault
wsaw:Action="http://schemas.microsoft.com/office/Access/2010/11/Server/WebServices/AccessServ
erInternalService/IAccessServiceSoap/SelectDataNoCacheAccessServerMessageFault"
name="AccessServerMessageFault"
message="tns:IAccessServiceSoap_SelectDataNoCache_AccessServerMessageFault_FaultMessage"/>
    </wsdl:operation>
  <wsdl:operation name="InsertData">
    <wsdl:input
wsaw:Action="http://schemas.microsoft.com/office/Access/2010/11/Server/WebServices/AccessServ
erInternalService/IAccessServiceSoap/InsertData"
message="tns:IAccessServiceSoap_InsertData_InputMessage"/>

```

```

    <wsdl:output
wsaw:Action="http://schemas.microsoft.com/office/Access/2010/11/Server/WebServices/AccessServerInternalService/IAccessServiceSoap/InsertDataResponse"
message="tns:IAccessServiceSoap_InsertData_OutputMessage"/>
    <wsdl:fault
wsaw:Action="http://schemas.microsoft.com/office/Access/2010/11/Server/WebServices/AccessServerInternalService/IAccessServiceSoap/InsertDataAccessServerMessageFault"
name="AccessServerMessageFault"
message="tns:IAccessServiceSoap_InsertData_AccessServerMessageFault_FaultMessage"/>
    </wsdl:operation>
    <wsdl:operation name="InsertDataNoCache">
    <wsdl:input
wsaw:Action="http://schemas.microsoft.com/office/Access/2010/11/Server/WebServices/AccessServerInternalService/IAccessServiceSoap/InsertDataNoCache"
message="tns:IAccessServiceSoap_InsertDataNoCache_InputMessage"/>
    <wsdl:output
wsaw:Action="http://schemas.microsoft.com/office/Access/2010/11/Server/WebServices/AccessServerInternalService/IAccessServiceSoap/InsertDataNoCacheResponse"
message="tns:IAccessServiceSoap_InsertDataNoCache_OutputMessage"/>
    <wsdl:fault
wsaw:Action="http://schemas.microsoft.com/office/Access/2010/11/Server/WebServices/AccessServerInternalService/IAccessServiceSoap/InsertDataNoCacheAccessServerMessageFault"
name="AccessServerMessageFault"
message="tns:IAccessServiceSoap_InsertDataNoCache_AccessServerMessageFault_FaultMessage"/>
    </wsdl:operation>
    <wsdl:operation name="UpdateData">
    <wsdl:input
wsaw:Action="http://schemas.microsoft.com/office/Access/2010/11/Server/WebServices/AccessServerInternalService/IAccessServiceSoap/UpdateData"
message="tns:IAccessServiceSoap_UpdateData_InputMessage"/>
    <wsdl:output
wsaw:Action="http://schemas.microsoft.com/office/Access/2010/11/Server/WebServices/AccessServerInternalService/IAccessServiceSoap/UpdateDataResponse"
message="tns:IAccessServiceSoap_UpdateData_OutputMessage"/>
    <wsdl:fault
wsaw:Action="http://schemas.microsoft.com/office/Access/2010/11/Server/WebServices/AccessServerInternalService/IAccessServiceSoap/UpdateDataAccessServerMessageFault"
name="AccessServerMessageFault"
message="tns:IAccessServiceSoap_UpdateData_AccessServerMessageFault_FaultMessage"/>
    </wsdl:operation>
    <wsdl:operation name="UpdateImage">
    <wsdl:input
wsaw:Action="http://schemas.microsoft.com/office/Access/2010/11/Server/WebServices/AccessServerInternalService/IAccessServiceSoap/UpdateImage"
message="tns:IAccessServiceSoap_UpdateImage_InputMessage"/>
    <wsdl:output
wsaw:Action="http://schemas.microsoft.com/office/Access/2010/11/Server/WebServices/AccessServerInternalService/IAccessServiceSoap/UpdateImageResponse"
message="tns:IAccessServiceSoap_UpdateImage_OutputMessage"/>
    <wsdl:fault
wsaw:Action="http://schemas.microsoft.com/office/Access/2010/11/Server/WebServices/AccessServerInternalService/IAccessServiceSoap/UpdateImageAccessServerMessageFault"
name="AccessServerMessageFault"
message="tns:IAccessServiceSoap_UpdateImage_AccessServerMessageFault_FaultMessage"/>
    </wsdl:operation>
    <wsdl:operation name="RetrieveImage">
    <wsdl:input
wsaw:Action="http://schemas.microsoft.com/office/Access/2010/11/Server/WebServices/AccessServerInternalService/IAccessServiceSoap/RetrieveImage"
message="tns:IAccessServiceSoap_RetrieveImage_InputMessage"/>
    <wsdl:output
wsaw:Action="http://schemas.microsoft.com/office/Access/2010/11/Server/WebServices/AccessServerInternalService/IAccessServiceSoap/RetrieveImageResponse"
message="tns:IAccessServiceSoap_RetrieveImage_OutputMessage"/>
    <wsdl:fault
wsaw:Action="http://schemas.microsoft.com/office/Access/2010/11/Server/WebServices/AccessServerInternalService/IAccessServiceSoap/RetrieveImageAccessServerMessageFault"
name="AccessServerMessageFault"
message="tns:IAccessServiceSoap_RetrieveImage_AccessServerMessageFault_FaultMessage"/>

```

```

    </wsdl:operation>
    <wsdl:operation name="UpdateDataNoCache">
      <wsdl:input
wsaw:Action="http://schemas.microsoft.com/office/Access/2010/11/Server/WebServices/AccessServ
erInternalService/IAccessServiceSoap/UpdateDataNoCache"
message="tns:IAccessServiceSoap_UpdateDataNoCache_InputMessage"/>
      <wsdl:output
wsaw:Action="http://schemas.microsoft.com/office/Access/2010/11/Server/WebServices/AccessServ
erInternalService/IAccessServiceSoap/UpdateDataNoCacheResponse"
message="tns:IAccessServiceSoap_UpdateDataNoCache_OutputMessage"/>
      <wsdl:fault
wsaw:Action="http://schemas.microsoft.com/office/Access/2010/11/Server/WebServices/AccessServ
erInternalService/IAccessServiceSoap/UpdateDataNoCacheAccessServerMessageFault"
name="AccessServerMessageFault"
message="tns:IAccessServiceSoap_UpdateDataNoCache_AccessServerMessageFault_FaultMessage"/>
    </wsdl:operation>
    <wsdl:operation name="FixupRow">
      <wsdl:input
wsaw:Action="http://schemas.microsoft.com/office/Access/2010/11/Server/WebServices/AccessServ
erInternalService/IAccessServiceSoap/FixupRow"
message="tns:IAccessServiceSoap_FixupRow_InputMessage"/>
      <wsdl:output
wsaw:Action="http://schemas.microsoft.com/office/Access/2010/11/Server/WebServices/AccessServ
erInternalService/IAccessServiceSoap/FixupRowResponse"
message="tns:IAccessServiceSoap_FixupRow_OutputMessage"/>
      <wsdl:fault
wsaw:Action="http://schemas.microsoft.com/office/Access/2010/11/Server/WebServices/AccessServ
erInternalService/IAccessServiceSoap/FixupRowAccessServerMessageFault"
name="AccessServerMessageFault"
message="tns:IAccessServiceSoap_FixupRow_AccessServerMessageFault_FaultMessage"/>
    </wsdl:operation>
    <wsdl:operation name="FixupRowNoCache">
      <wsdl:input
wsaw:Action="http://schemas.microsoft.com/office/Access/2010/11/Server/WebServices/AccessServ
erInternalService/IAccessServiceSoap/FixupRowNoCache"
message="tns:IAccessServiceSoap_FixupRowNoCache_InputMessage"/>
      <wsdl:output
wsaw:Action="http://schemas.microsoft.com/office/Access/2010/11/Server/WebServices/AccessServ
erInternalService/IAccessServiceSoap/FixupRowNoCacheResponse"
message="tns:IAccessServiceSoap_FixupRowNoCache_OutputMessage"/>
      <wsdl:fault
wsaw:Action="http://schemas.microsoft.com/office/Access/2010/11/Server/WebServices/AccessServ
erInternalService/IAccessServiceSoap/FixupRowNoCacheAccessServerMessageFault"
name="AccessServerMessageFault"
message="tns:IAccessServiceSoap_FixupRowNoCache_AccessServerMessageFault_FaultMessage"/>
    </wsdl:operation>
    <wsdl:operation name="DeleteData">
      <wsdl:input
wsaw:Action="http://schemas.microsoft.com/office/Access/2010/11/Server/WebServices/AccessServ
erInternalService/IAccessServiceSoap/DeleteData"
message="tns:IAccessServiceSoap_DeleteData_InputMessage"/>
      <wsdl:output
wsaw:Action="http://schemas.microsoft.com/office/Access/2010/11/Server/WebServices/AccessServ
erInternalService/IAccessServiceSoap/DeleteDataResponse"
message="tns:IAccessServiceSoap_DeleteData_OutputMessage"/>
      <wsdl:fault
wsaw:Action="http://schemas.microsoft.com/office/Access/2010/11/Server/WebServices/AccessServ
erInternalService/IAccessServiceSoap/DeleteDataAccessServerMessageFault"
name="AccessServerMessageFault"
message="tns:IAccessServiceSoap_DeleteData_AccessServerMessageFault_FaultMessage"/>
    </wsdl:operation>
    <wsdl:operation name="DeleteDataNoCache">
      <wsdl:input
wsaw:Action="http://schemas.microsoft.com/office/Access/2010/11/Server/WebServices/AccessServ
erInternalService/IAccessServiceSoap/DeleteDataNoCache"
message="tns:IAccessServiceSoap_DeleteDataNoCache_InputMessage"/>
      <wsdl:output
wsaw:Action="http://schemas.microsoft.com/office/Access/2010/11/Server/WebServices/AccessServ

```



```

erInternalService/IAccessServiceSoap/DeleteDataNoCacheResponse"
message="tns:IAccessServiceSoap DeleteDataNoCache OutputMessage"/>
  <wsdl:fault
wsaw:Action="http://schemas.microsoft.com/office/Access/2010/11/Server/WebServices/AccessServ
erInternalService/IAccessServiceSoap/DeleteDataNoCacheAccessServerMessageFault"
name="AccessServerMessageFault"
message="tns:IAccessServiceSoap_DeleteDataNoCache_AccessServerMessageFault_FaultMessage"/>
  </wsdl:operation>
  <wsdl:operation name="DeleteAllData">
    <wsdl:input
wsaw:Action="http://schemas.microsoft.com/office/Access/2010/11/Server/WebServices/AccessServ
erInternalService/IAccessServiceSoap/DeleteAllData"
message="tns:IAccessServiceSoap_DeleteAllData_InputMessage"/>
    <wsdl:output
wsaw:Action="http://schemas.microsoft.com/office/Access/2010/11/Server/WebServices/AccessServ
erInternalService/IAccessServiceSoap/DeleteAllDataResponse"
message="tns:IAccessServiceSoap_DeleteAllData_OutputMessage"/>
    <wsdl:fault
wsaw:Action="http://schemas.microsoft.com/office/Access/2010/11/Server/WebServices/AccessServ
erInternalService/IAccessServiceSoap/DeleteAllDataAccessServerMessageFault"
name="AccessServerMessageFault"
message="tns:IAccessServiceSoap DeleteAllData AccessServerMessageFault FaultMessage"/>
    </wsdl:operation>
    <wsdl:operation name="GetDistinctValues">
      <wsdl:input
wsaw:Action="http://schemas.microsoft.com/office/Access/2010/11/Server/WebServices/AccessServ
erInternalService/IAccessServiceSoap/GetDistinctValues"
message="tns:IAccessServiceSoap_GetDistinctValues_InputMessage"/>
      <wsdl:output
wsaw:Action="http://schemas.microsoft.com/office/Access/2010/11/Server/WebServices/AccessServ
erInternalService/IAccessServiceSoap/GetDistinctValuesResponse"
message="tns:IAccessServiceSoap_GetDistinctValues_OutputMessage"/>
      <wsdl:fault
wsaw:Action="http://schemas.microsoft.com/office/Access/2010/11/Server/WebServices/AccessServ
erInternalService/IAccessServiceSoap/GetDistinctValuesAccessServerMessageFault"
name="AccessServerMessageFault"
message="tns:IAccessServiceSoap_GetDistinctValues_AccessServerMessageFault_FaultMessage"/>
      </wsdl:operation>
      <wsdl:operation name="GetAutoSumValues">
        <wsdl:input
wsaw:Action="http://schemas.microsoft.com/office/Access/2010/11/Server/WebServices/AccessServ
erInternalService/IAccessServiceSoap/GetAutoSumValues"
message="tns:IAccessServiceSoap_GetAutoSumValues_InputMessage"/>
        <wsdl:output
wsaw:Action="http://schemas.microsoft.com/office/Access/2010/11/Server/WebServices/AccessServ
erInternalService/IAccessServiceSoap/GetAutoSumValuesResponse"
message="tns:IAccessServiceSoap_GetAutoSumValues_OutputMessage"/>
        <wsdl:fault
wsaw:Action="http://schemas.microsoft.com/office/Access/2010/11/Server/WebServices/AccessServ
erInternalService/IAccessServiceSoap/GetAutoSumValuesAccessServerMessageFault"
name="AccessServerMessageFault"
message="tns:IAccessServiceSoap GetAutoSumValues AccessServerMessageFault FaultMessage"/>
        </wsdl:operation>
        <wsdl:operation name="GetSearchData">
          <wsdl:input
wsaw:Action="http://schemas.microsoft.com/office/Access/2010/11/Server/WebServices/AccessServ
erInternalService/IAccessServiceSoap/GetSearchData"
message="tns:IAccessServiceSoap GetSearchData InputMessage"/>
          <wsdl:output
wsaw:Action="http://schemas.microsoft.com/office/Access/2010/11/Server/WebServices/AccessServ
erInternalService/IAccessServiceSoap/GetSearchDataResponse"
message="tns:IAccessServiceSoap GetSearchData OutputMessage"/>
          <wsdl:fault
wsaw:Action="http://schemas.microsoft.com/office/Access/2010/11/Server/WebServices/AccessServ
erInternalService/IAccessServiceSoap/GetSearchDataAccessServerMessageFault"
name="AccessServerMessageFault"
message="tns:IAccessServiceSoap_GetSearchData_AccessServerMessageFault_FaultMessage"/>
          </wsdl:operation>
          <wsdl:operation name="RunDataMacro">

```

```

    <wsdl:input
wsaw:Action="http://schemas.microsoft.com/office/Access/2010/11/Server/WebServices/AccessServ
erInternalService/IAccessServiceSoap/RunDataMacro"
message="tns:IAccessServiceSoap_RunDataMacro_InputMessage"/>
    <wsdl:output
wsaw:Action="http://schemas.microsoft.com/office/Access/2010/11/Server/WebServices/AccessServ
erInternalService/IAccessServiceSoap/RunDataMacroResponse"
message="tns:IAccessServiceSoap_RunDataMacro_OutputMessage"/>
    <wsdl:fault
wsaw:Action="http://schemas.microsoft.com/office/Access/2010/11/Server/WebServices/AccessServ
erInternalService/IAccessServiceSoap/RunDataMacroAccessServerMessageFault"
name="AccessServerMessageFault"
message="tns:IAccessServiceSoap_RunDataMacro_AccessServerMessageFault_FaultMessage"/>
    </wsdl:operation>
    <wsdl:operation name="GetUIMacroJavascript">
    <wsdl:input
wsaw:Action="http://schemas.microsoft.com/office/Access/2010/11/Server/WebServices/AccessServ
erInternalService/IAccessServiceSoap/GetUIMacroJavascript"
message="tns:IAccessServiceSoap_GetUIMacroJavascript_InputMessage"/>
    <wsdl:output
wsaw:Action="http://schemas.microsoft.com/office/Access/2010/11/Server/WebServices/AccessServ
erInternalService/IAccessServiceSoap/GetUIMacroJavascriptResponse"
message="tns:IAccessServiceSoap_GetUIMacroJavascript_OutputMessage"/>
    <wsdl:fault
wsaw:Action="http://schemas.microsoft.com/office/Access/2010/11/Server/WebServices/AccessServ
erInternalService/IAccessServiceSoap/GetUIMacroJavascriptAccessServerMessageFault"
name="AccessServerMessageFault"
message="tns:IAccessServiceSoap_GetUIMacroJavascript_AccessServerMessageFault_FaultMessage"/>
    </wsdl:operation>
    <wsdl:operation name="CloseResultSet">
    <wsdl:input
wsaw:Action="http://schemas.microsoft.com/office/Access/2010/11/Server/WebServices/AccessServ
erInternalService/IAccessServiceSoap/CloseResultSet"
message="tns:IAccessServiceSoap_CloseResultSet_InputMessage"/>
    <wsdl:output
wsaw:Action="http://schemas.microsoft.com/office/Access/2010/11/Server/WebServices/AccessServ
erInternalService/IAccessServiceSoap/CloseResultSetResponse"
message="tns:IAccessServiceSoap_CloseResultSet_OutputMessage"/>
    <wsdl:fault
wsaw:Action="http://schemas.microsoft.com/office/Access/2010/11/Server/WebServices/AccessServ
erInternalService/IAccessServiceSoap/CloseResultSetAccessServerMessageFault"
name="AccessServerMessageFault"
message="tns:IAccessServiceSoap_CloseResultSet_AccessServerMessageFault_FaultMessage"/>
    </wsdl:operation>
    <wsdl:operation name="SetOfficeAppSettings">
    <wsdl:input
wsaw:Action="http://schemas.microsoft.com/office/Access/2010/11/Server/WebServices/AccessServ
erInternalService/IAccessServiceSoap/SetOfficeAppSettings"
message="tns:IAccessServiceSoap_SetOfficeAppSettings_InputMessage"/>
    <wsdl:output
wsaw:Action="http://schemas.microsoft.com/office/Access/2010/11/Server/WebServices/AccessServ
erInternalService/IAccessServiceSoap/SetOfficeAppSettingsResponse"
message="tns:IAccessServiceSoap_SetOfficeAppSettings_OutputMessage"/>
    <wsdl:fault
wsaw:Action="http://schemas.microsoft.com/office/Access/2010/11/Server/WebServices/AccessServ
erInternalService/IAccessServiceSoap/SetOfficeAppSettingsAccessServerMessageFault"
name="AccessServerMessageFault"
message="tns:IAccessServiceSoap_SetOfficeAppSettings_AccessServerMessageFault_FaultMessage"/>
    </wsdl:operation>
    <wsdl:operation name="GetOfficeAppSettings">
    <wsdl:input
wsaw:Action="http://schemas.microsoft.com/office/Access/2010/11/Server/WebServices/AccessServ
erInternalService/IAccessServiceSoap/GetOfficeAppSettings"
message="tns:IAccessServiceSoap_GetOfficeAppSettings_InputMessage"/>
    <wsdl:output
wsaw:Action="http://schemas.microsoft.com/office/Access/2010/11/Server/WebServices/AccessServ
erInternalService/IAccessServiceSoap/GetOfficeAppSettingsResponse"
message="tns:IAccessServiceSoap_GetOfficeAppSettings_OutputMessage"/>

```

```

    <wsdl:fault
wsaw:Action="http://schemas.microsoft.com/office/Access/2010/11/Server/WebServices/AccessServ
erInternalService/IAccessServiceSoap/GetOfficeAppSettingsAccessServerMessageFault"
name="AccessServerMessageFault"
message="tns:IAccessServiceSoap_GetOfficeAppSettings_AccessServerMessageFault_FaultMessage"/>
    </wsdl:operation>
    <wsdl:operation name="InsertAppForOfficeInForm">
    <wsdl:input
wsaw:Action="http://schemas.microsoft.com/office/Access/2010/11/Server/WebServices/AccessServ
erInternalService/IAccessServiceSoap/InsertAppForOfficeInForm"
message="tns:IAccessServiceSoap_InsertAppForOfficeInForm_InputMessage"/>
    <wsdl:output
wsaw:Action="http://schemas.microsoft.com/office/Access/2010/11/Server/WebServices/AccessServ
erInternalService/IAccessServiceSoap/InsertAppForOfficeInFormResponse"
message="tns:IAccessServiceSoap_InsertAppForOfficeInForm_OutputMessage"/>
    <wsdl:fault
wsaw:Action="http://schemas.microsoft.com/office/Access/2010/11/Server/WebServices/AccessServ
erInternalService/IAccessServiceSoap/InsertAppForOfficeInFormAccessServerMessageFault"
name="AccessServerMessageFault"
message="tns:IAccessServiceSoap_InsertAppForOfficeInForm_AccessServerMessageFault_FaultMessag
e"/>
    </wsdl:operation>
    <wsdl:operation name="GetNewDatabaseCollation">
    <wsdl:input
wsaw:Action="http://schemas.microsoft.com/office/Access/2010/11/Server/WebServices/AccessServ
erInternalService/IAccessServiceSoap/GetNewDatabaseCollation"
message="tns:IAccessServiceSoap_GetNewDatabaseCollation_InputMessage"/>
    <wsdl:output
wsaw:Action="http://schemas.microsoft.com/office/Access/2010/11/Server/WebServices/AccessServ
erInternalService/IAccessServiceSoap/GetNewDatabaseCollationResponse"
message="tns:IAccessServiceSoap_GetNewDatabaseCollation_OutputMessage"/>
    <wsdl:fault
wsaw:Action="http://schemas.microsoft.com/office/Access/2010/11/Server/WebServices/AccessServ
erInternalService/IAccessServiceSoap/GetNewDatabaseCollationAccessServerMessageFault"
name="AccessServerMessageFault"
message="tns:IAccessServiceSoap_GetNewDatabaseCollation_AccessServerMessageFault_FaultMessag
e"/>
    </wsdl:operation>
    <wsdl:operation name="GetApplicationInformation">
    <wsdl:input
wsaw:Action="http://schemas.microsoft.com/office/Access/2010/11/Server/WebServices/AccessServ
erInternalService/IAccessServiceSoap/GetApplicationInformation"
message="tns:IAccessServiceSoap_GetApplicationInformation_InputMessage"/>
    <wsdl:output
wsaw:Action="http://schemas.microsoft.com/office/Access/2010/11/Server/WebServices/AccessServ
erInternalService/IAccessServiceSoap/GetApplicationInformationResponse"
message="tns:IAccessServiceSoap_GetApplicationInformation_OutputMessage"/>
    <wsdl:fault
wsaw:Action="http://schemas.microsoft.com/office/Access/2010/11/Server/WebServices/AccessServ
erInternalService/IAccessServiceSoap/GetApplicationInformationAccessServerMessageFault"
name="AccessServerMessageFault"
message="tns:IAccessServiceSoap_GetApplicationInformation_AccessServerMessageFault_FaultMessa
ge"/>
    </wsdl:operation>
    <wsdl:operation name="GetAccessObject">
    <wsdl:input
wsaw:Action="http://schemas.microsoft.com/office/Access/2010/11/Server/WebServices/AccessServ
erInternalService/IAccessServiceSoap/GetAccessObject"
message="tns:IAccessServiceSoap_GetAccessObject_InputMessage"/>
    <wsdl:output
wsaw:Action="http://schemas.microsoft.com/office/Access/2010/11/Server/WebServices/AccessServ
erInternalService/IAccessServiceSoap/GetAccessObjectResponse"
message="tns:IAccessServiceSoap_GetAccessObject_OutputMessage"/>
    <wsdl:fault
wsaw:Action="http://schemas.microsoft.com/office/Access/2010/11/Server/WebServices/AccessServ
erInternalService/IAccessServiceSoap/GetAccessObjectAccessServerMessageFault"
name="AccessServerMessageFault"
message="tns:IAccessServiceSoap_GetAccessObject_AccessServerMessageFault_FaultMessage"/>
    </wsdl:operation>

```

```

    <wsdl:operation name="CreateAccessObject">
      <wsdl:input
wsaw:Action="http://schemas.microsoft.com/office/Access/2010/11/Server/WebServices/AccessServ
erInternalService/IAccessServiceSoap/CreateAccessObject"
message="tns:IAccessServiceSoap_CreateAccessObject_InputMessage"/>
      <wsdl:output
wsaw:Action="http://schemas.microsoft.com/office/Access/2010/11/Server/WebServices/AccessServ
erInternalService/IAccessServiceSoap/CreateAccessObjectResponse"
message="tns:IAccessServiceSoap_CreateAccessObject_OutputMessage"/>
      <wsdl:fault
wsaw:Action="http://schemas.microsoft.com/office/Access/2010/11/Server/WebServices/AccessServ
erInternalService/IAccessServiceSoap/CreateAccessObjectAccessServerMessageFault"
name="AccessServerMessageFault"
message="tns:IAccessServiceSoap_CreateAccessObject_AccessServerMessageFault_FaultMessage"/>
    </wsdl:operation>
    <wsdl:operation name="RenameAccessObject">
      <wsdl:input
wsaw:Action="http://schemas.microsoft.com/office/Access/2010/11/Server/WebServices/AccessServ
erInternalService/IAccessServiceSoap/RenameAccessObject"
message="tns:IAccessServiceSoap_RenameAccessObject_InputMessage"/>
      <wsdl:output
wsaw:Action="http://schemas.microsoft.com/office/Access/2010/11/Server/WebServices/AccessServ
erInternalService/IAccessServiceSoap/RenameAccessObjectResponse"
message="tns:IAccessServiceSoap_RenameAccessObject_OutputMessage"/>
      <wsdl:fault
wsaw:Action="http://schemas.microsoft.com/office/Access/2010/11/Server/WebServices/AccessServ
erInternalService/IAccessServiceSoap/RenameAccessObjectAccessServerMessageFault"
name="AccessServerMessageFault"
message="tns:IAccessServiceSoap_RenameAccessObject_AccessServerMessageFault_FaultMessage"/>
    </wsdl:operation>
    <wsdl:operation name="UpdateAccessObject">
      <wsdl:input
wsaw:Action="http://schemas.microsoft.com/office/Access/2010/11/Server/WebServices/AccessServ
erInternalService/IAccessServiceSoap/UpdateAccessObject"
message="tns:IAccessServiceSoap_UpdateAccessObject_InputMessage"/>
      <wsdl:output
wsaw:Action="http://schemas.microsoft.com/office/Access/2010/11/Server/WebServices/AccessServ
erInternalService/IAccessServiceSoap/UpdateAccessObjectResponse"
message="tns:IAccessServiceSoap_UpdateAccessObject_OutputMessage"/>
      <wsdl:fault
wsaw:Action="http://schemas.microsoft.com/office/Access/2010/11/Server/WebServices/AccessServ
erInternalService/IAccessServiceSoap/UpdateAccessObjectAccessServerMessageFault"
name="AccessServerMessageFault"
message="tns:IAccessServiceSoap_UpdateAccessObject_AccessServerMessageFault_FaultMessage"/>
    </wsdl:operation>
    <wsdl:operation name="DeleteAccessObject">
      <wsdl:input
wsaw:Action="http://schemas.microsoft.com/office/Access/2010/11/Server/WebServices/AccessServ
erInternalService/IAccessServiceSoap/DeleteAccessObject"
message="tns:IAccessServiceSoap_DeleteAccessObject_InputMessage"/>
      <wsdl:output
wsaw:Action="http://schemas.microsoft.com/office/Access/2010/11/Server/WebServices/AccessServ
erInternalService/IAccessServiceSoap/DeleteAccessObjectResponse"
message="tns:IAccessServiceSoap_DeleteAccessObject_OutputMessage"/>
      <wsdl:fault
wsaw:Action="http://schemas.microsoft.com/office/Access/2010/11/Server/WebServices/AccessServ
erInternalService/IAccessServiceSoap/DeleteAccessObjectAccessServerMessageFault"
name="AccessServerMessageFault"
message="tns:IAccessServiceSoap_DeleteAccessObject_AccessServerMessageFault_FaultMessage"/>
    </wsdl:operation>
    <wsdl:operation name="SetDataMacroTracing">
      <wsdl:input
wsaw:Action="http://schemas.microsoft.com/office/Access/2010/11/Server/WebServices/AccessServ
erInternalService/IAccessServiceSoap/SetDataMacroTracing"
message="tns:IAccessServiceSoap_SetDataMacroTracing_InputMessage"/>
      <wsdl:output
wsaw:Action="http://schemas.microsoft.com/office/Access/2010/11/Server/WebServices/AccessServ
erInternalService/IAccessServiceSoap/SetDataMacroTracingResponse"
message="tns:IAccessServiceSoap_SetDataMacroTracing_OutputMessage"/>

```

```

    <wsdl:fault
wsaw:Action="http://schemas.microsoft.com/office/Access/2010/11/Server/WebServices/AccessServ
erInternalService/IAccessServiceSoap/SetDataMacroTracingAccessServerMessageFault"
name="AccessServerMessageFault"
message="tns:IAccessServiceSoap_SetDataMacroTracing_AccessServerMessageFault_FaultMessage"/>
    </wsdl:operation>
    <wsdl:operation name="SetObjectReadOnly">
    <wsdl:input
wsaw:Action="http://schemas.microsoft.com/office/Access/2010/11/Server/WebServices/AccessServ
erInternalService/IAccessServiceSoap/SetObjectReadOnly"
message="tns:IAccessServiceSoap_SetObjectReadOnly_InputMessage"/>
    <wsdl:output
wsaw:Action="http://schemas.microsoft.com/office/Access/2010/11/Server/WebServices/AccessServ
erInternalService/IAccessServiceSoap/SetObjectReadOnlyResponse"
message="tns:IAccessServiceSoap_SetObjectReadOnly_OutputMessage"/>
    <wsdl:fault
wsaw:Action="http://schemas.microsoft.com/office/Access/2010/11/Server/WebServices/AccessServ
erInternalService/IAccessServiceSoap/SetObjectReadOnlyAccessServerMessageFault"
name="AccessServerMessageFault"
message="tns:IAccessServiceSoap_SetObjectReadOnly_AccessServerMessageFault_FaultMessage"/>
    </wsdl:operation>
    <wsdl:operation name="GetLinkedTableInformation">
    <wsdl:input
wsaw:Action="http://schemas.microsoft.com/office/Access/2010/11/Server/WebServices/AccessServ
erInternalService/IAccessServiceSoap/GetLinkedTableInformation"
message="tns:IAccessServiceSoap_GetLinkedTableInformation_InputMessage"/>
    <wsdl:output
wsaw:Action="http://schemas.microsoft.com/office/Access/2010/11/Server/WebServices/AccessServ
erInternalService/IAccessServiceSoap/GetLinkedTableInformationResponse"
message="tns:IAccessServiceSoap_GetLinkedTableInformation_OutputMessage"/>
    <wsdl:fault
wsaw:Action="http://schemas.microsoft.com/office/Access/2010/11/Server/WebServices/AccessServ
erInternalService/IAccessServiceSoap/GetLinkedTableInformationAccessServerMessageFault"
name="AccessServerMessageFault"
message="tns:IAccessServiceSoap_GetLinkedTableInformation_AccessServerMessageFault_FaultMessa
ge"/>
    </wsdl:operation>
    <wsdl:operation name="RefreshLinkedTableInformation">
    <wsdl:input
wsaw:Action="http://schemas.microsoft.com/office/Access/2010/11/Server/WebServices/AccessServ
erInternalService/IAccessServiceSoap/RefreshLinkedTableInformation"
message="tns:IAccessServiceSoap_RefreshLinkedTableInformation_InputMessage"/>
    <wsdl:output
wsaw:Action="http://schemas.microsoft.com/office/Access/2010/11/Server/WebServices/AccessServ
erInternalService/IAccessServiceSoap/RefreshLinkedTableInformationResponse"
message="tns:IAccessServiceSoap_RefreshLinkedTableInformation_OutputMessage"/>
    <wsdl:fault
wsaw:Action="http://schemas.microsoft.com/office/Access/2010/11/Server/WebServices/AccessServ
erInternalService/IAccessServiceSoap/RefreshLinkedTableInformationAccessServerMessageFault"
name="AccessServerMessageFault"
message="tns:IAccessServiceSoap_RefreshLinkedTableInformation_AccessServerMessageFault_FaultM
essage"/>
    </wsdl:operation>
    <wsdl:operation name="ImportData">
    <wsdl:input
wsaw:Action="http://schemas.microsoft.com/office/Access/2010/11/Server/WebServices/AccessServ
erInternalService/IAccessServiceSoap/ImportData"
message="tns:IAccessServiceSoap_ImportData_InputMessage"/>
    <wsdl:output
wsaw:Action="http://schemas.microsoft.com/office/Access/2010/11/Server/WebServices/AccessServ
erInternalService/IAccessServiceSoap/ImportDataResponse"
message="tns:IAccessServiceSoap_ImportData_OutputMessage"/>
    <wsdl:fault
wsaw:Action="http://schemas.microsoft.com/office/Access/2010/11/Server/WebServices/AccessServ
erInternalService/IAccessServiceSoap/ImportDataAccessServerMessageFault"
name="AccessServerMessageFault"
message="tns:IAccessServiceSoap_ImportData_AccessServerMessageFault_FaultMessage"/>
    </wsdl:operation>
    <wsdl:operation name="SetDataConnectivityStatus">

```

```

    <wsdl:input
wsaw:Action="http://schemas.microsoft.com/office/Access/2010/11/Server/WebServices/AccessServ
erInternalService/IAccessServiceSoap/SetDataConnectivityStatus"
message="tns:IAccessServiceSoap_SetDataConnectivityStatus_InputMessage"/>
    <wsdl:output
wsaw:Action="http://schemas.microsoft.com/office/Access/2010/11/Server/WebServices/AccessServ
erInternalService/IAccessServiceSoap/SetDataConnectivityStatusResponse"
message="tns:IAccessServiceSoap_SetDataConnectivityStatus_OutputMessage"/>
    <wsdl:fault
wsaw:Action="http://schemas.microsoft.com/office/Access/2010/11/Server/WebServices/AccessServ
erInternalService/IAccessServiceSoap/SetDataConnectivityStatusAccessServerMessageFault"
name="AccessServerMessageFault"
message="tns:IAccessServiceSoap_SetDataConnectivityStatus_AccessServerMessageFault_FaultMessa
ge"/>
    </wsdl:operation>
    <wsdl:operation name="GetDataConnectivityStatus">
    <wsdl:input
wsaw:Action="http://schemas.microsoft.com/office/Access/2010/11/Server/WebServices/AccessServ
erInternalService/IAccessServiceSoap/GetDataConnectivityStatus"
message="tns:IAccessServiceSoap_GetDataConnectivityStatus_InputMessage"/>
    <wsdl:output
wsaw:Action="http://schemas.microsoft.com/office/Access/2010/11/Server/WebServices/AccessServ
erInternalService/IAccessServiceSoap/GetDataConnectivityStatusResponse"
message="tns:IAccessServiceSoap_GetDataConnectivityStatus_OutputMessage"/>
    <wsdl:fault
wsaw:Action="http://schemas.microsoft.com/office/Access/2010/11/Server/WebServices/AccessServ
erInternalService/IAccessServiceSoap/GetDataConnectivityStatusAccessServerMessageFault"
name="AccessServerMessageFault"
message="tns:IAccessServiceSoap_GetDataConnectivityStatus_AccessServerMessageFault_FaultMessa
ge"/>
    </wsdl:operation>
    <wsdl:operation name="GetDataConnectivity">
    <wsdl:input
wsaw:Action="http://schemas.microsoft.com/office/Access/2010/11/Server/WebServices/AccessServ
erInternalService/IAccessServiceSoap/GetDataConnectivity"
message="tns:IAccessServiceSoap_GetDataConnectivity_InputMessage"/>
    <wsdl:output
wsaw:Action="http://schemas.microsoft.com/office/Access/2010/11/Server/WebServices/AccessServ
erInternalService/IAccessServiceSoap/GetDataConnectivityResponse"
message="tns:IAccessServiceSoap_GetDataConnectivity_OutputMessage"/>
    <wsdl:fault
wsaw:Action="http://schemas.microsoft.com/office/Access/2010/11/Server/WebServices/AccessServ
erInternalService/IAccessServiceSoap/GetDataConnectivityAccessServerMessageFault"
name="AccessServerMessageFault"
message="tns:IAccessServiceSoap_GetDataConnectivity_AccessServerMessageFault_FaultMessage"/>
    </wsdl:operation>
    <wsdl:operation name="GetFirewallRules">
    <wsdl:input
wsaw:Action="http://schemas.microsoft.com/office/Access/2010/11/Server/WebServices/AccessServ
erInternalService/IAccessServiceSoap/GetFirewallRules"
message="tns:IAccessServiceSoap_GetFirewallRules_InputMessage"/>
    <wsdl:output
wsaw:Action="http://schemas.microsoft.com/office/Access/2010/11/Server/WebServices/AccessServ
erInternalService/IAccessServiceSoap/GetFirewallRulesResponse"
message="tns:IAccessServiceSoap_GetFirewallRules_OutputMessage"/>
    <wsdl:fault
wsaw:Action="http://schemas.microsoft.com/office/Access/2010/11/Server/WebServices/AccessServ
erInternalService/IAccessServiceSoap/GetFirewallRulesAccessServerMessageFault"
name="AccessServerMessageFault"
message="tns:IAccessServiceSoap_GetFirewallRules_AccessServerMessageFault_FaultMessage"/>
    </wsdl:operation>
    <wsdl:operation name="AddFirewallRule">
    <wsdl:input
wsaw:Action="http://schemas.microsoft.com/office/Access/2010/11/Server/WebServices/AccessServ
erInternalService/IAccessServiceSoap/AddFirewallRule"
message="tns:IAccessServiceSoap_AddFirewallRule_InputMessage"/>
    <wsdl:output
wsaw:Action="http://schemas.microsoft.com/office/Access/2010/11/Server/WebServices/AccessServ

```

```

erInternalService/IAccessServiceSoap/AddFirewallRuleResponse"
message="tns:IAccessServiceSoap AddFirewallRule OutputMessage"/>
  <wsdl:fault
wsaw:Action="http://schemas.microsoft.com/office/Access/2010/11/Server/WebServices/AccessServ
erInternalService/IAccessServiceSoap/AddFirewallRuleAccessServerMessageFault"
name="AccessServerMessageFault"
message="tns:IAccessServiceSoap_AddFirewallRule_AccessServerMessageFault_FaultMessage"/>
  </wsdl:operation>
  <wsdl:operation name="OpenFirewallForUser">
    <wsdl:input
wsaw:Action="http://schemas.microsoft.com/office/Access/2010/11/Server/WebServices/AccessServ
erInternalService/IAccessServiceSoap/OpenFirewallForUser"
message="tns:IAccessServiceSoap_OpenFirewallForUser_InputMessage"/>
    <wsdl:output
wsaw:Action="http://schemas.microsoft.com/office/Access/2010/11/Server/WebServices/AccessServ
erInternalService/IAccessServiceSoap/OpenFirewallForUserResponse"
message="tns:IAccessServiceSoap_OpenFirewallForUser_OutputMessage"/>
    <wsdl:fault
wsaw:Action="http://schemas.microsoft.com/office/Access/2010/11/Server/WebServices/AccessServ
erInternalService/IAccessServiceSoap/OpenFirewallForUserAccessServerMessageFault"
name="AccessServerMessageFault"
message="tns:IAccessServiceSoap_OpenFirewallForUser_AccessServerMessageFault_FaultMessage"/>
    </wsdl:operation>
    <wsdl:operation name="DeleteFirewallRules">
      <wsdl:input
wsaw:Action="http://schemas.microsoft.com/office/Access/2010/11/Server/WebServices/AccessServ
erInternalService/IAccessServiceSoap/DeleteFirewallRules"
message="tns:IAccessServiceSoap_DeleteFirewallRules_InputMessage"/>
      <wsdl:output
wsaw:Action="http://schemas.microsoft.com/office/Access/2010/11/Server/WebServices/AccessServ
erInternalService/IAccessServiceSoap/DeleteFirewallRulesResponse"
message="tns:IAccessServiceSoap_DeleteFirewallRules_OutputMessage"/>
      <wsdl:fault
wsaw:Action="http://schemas.microsoft.com/office/Access/2010/11/Server/WebServices/AccessServ
erInternalService/IAccessServiceSoap/DeleteFirewallRulesAccessServerMessageFault"
name="AccessServerMessageFault"
message="tns:IAccessServiceSoap_DeleteFirewallRules_AccessServerMessageFault_FaultMessage"/>
      </wsdl:operation>
      <wsdl:operation name="CreatePackage">
        <wsdl:input
wsaw:Action="http://schemas.microsoft.com/office/Access/2010/11/Server/WebServices/AccessServ
erInternalService/IAccessServiceSoap/CreatePackage"
message="tns:IAccessServiceSoap_CreatePackage_InputMessage"/>
        <wsdl:output
wsaw:Action="http://schemas.microsoft.com/office/Access/2010/11/Server/WebServices/AccessServ
erInternalService/IAccessServiceSoap/CreatePackageResponse"
message="tns:IAccessServiceSoap_CreatePackage_OutputMessage"/>
        <wsdl:fault
wsaw:Action="http://schemas.microsoft.com/office/Access/2010/11/Server/WebServices/AccessServ
erInternalService/IAccessServiceSoap/CreatePackageAccessServerMessageFault"
name="AccessServerMessageFault"
message="tns:IAccessServiceSoap_CreatePackage_AccessServerMessageFault_FaultMessage"/>
        </wsdl:operation>
        <wsdl:operation name="GetPackage">
          <wsdl:input
wsaw:Action="http://schemas.microsoft.com/office/Access/2010/11/Server/WebServices/AccessServ
erInternalService/IAccessServiceSoap/GetPackage"
message="tns:IAccessServiceSoap_GetPackage_InputMessage"/>
          <wsdl:output
wsaw:Action="http://schemas.microsoft.com/office/Access/2010/11/Server/WebServices/AccessServ
erInternalService/IAccessServiceSoap/GetPackageResponse"
message="tns:IAccessServiceSoap_GetPackage_OutputMessage"/>
          <wsdl:fault
wsaw:Action="http://schemas.microsoft.com/office/Access/2010/11/Server/WebServices/AccessServ
erInternalService/IAccessServiceSoap/GetPackageAccessServerMessageFault"
name="AccessServerMessageFault"
message="tns:IAccessServiceSoap_GetPackage_AccessServerMessageFault_FaultMessage"/>
          </wsdl:operation>
          <wsdl:operation name="GetAvailableServer">

```

```

    <wsdl:input
wsaw:Action="http://schemas.microsoft.com/office/Access/2010/11/Server/WebServices/AccessServ
erInternalService/IAccessServiceSoap/GetAvailableServer"
message="tns:IAccessServiceSoap_GetAvailableServer_InputMessage"/>
    <wsdl:output
wsaw:Action="http://schemas.microsoft.com/office/Access/2010/11/Server/WebServices/AccessServ
erInternalService/IAccessServiceSoap/GetAvailableServerResponse"
message="tns:IAccessServiceSoap_GetAvailableServer_OutputMessage"/>
    <wsdl:fault
wsaw:Action="http://schemas.microsoft.com/office/Access/2010/11/Server/WebServices/AccessServ
erInternalService/IAccessServiceSoap/GetAvailableServerDatabaseProviderMessageFault"
name="DatabaseProviderMessageFault"
message="tns:IAccessServiceSoap_GetAvailableServer_DatabaseProviderMessageFault_FaultMessage"
/>
    </wsdl:operation>
    <wsdl:operation name="GetReservedDatabase">
    <wsdl:input
wsaw:Action="http://schemas.microsoft.com/office/Access/2010/11/Server/WebServices/AccessServ
erInternalService/IAccessServiceSoap/GetReservedDatabase"
message="tns:IAccessServiceSoap_GetReservedDatabase_InputMessage"/>
    <wsdl:output
wsaw:Action="http://schemas.microsoft.com/office/Access/2010/11/Server/WebServices/AccessServ
erInternalService/IAccessServiceSoap/GetReservedDatabaseResponse"
message="tns:IAccessServiceSoap_GetReservedDatabase_OutputMessage"/>
    <wsdl:fault
wsaw:Action="http://schemas.microsoft.com/office/Access/2010/11/Server/WebServices/AccessServ
erInternalService/IAccessServiceSoap/GetReservedDatabaseDatabaseProviderMessageFault"
name="DatabaseProviderMessageFault"
message="tns:IAccessServiceSoap_GetReservedDatabase_DatabaseProviderMessageFault_FaultMessage"
"/>
    </wsdl:operation>
    <wsdl:operation name="GetServerName">
    <wsdl:input
wsaw:Action="http://schemas.microsoft.com/office/Access/2010/11/Server/WebServices/AccessServ
erInternalService/IAccessServiceSoap/GetServerName"
message="tns:IAccessServiceSoap_GetServerName_InputMessage"/>
    <wsdl:output
wsaw:Action="http://schemas.microsoft.com/office/Access/2010/11/Server/WebServices/AccessServ
erInternalService/IAccessServiceSoap/GetServerNameResponse"
message="tns:IAccessServiceSoap_GetServerName_OutputMessage"/>
    <wsdl:fault
wsaw:Action="http://schemas.microsoft.com/office/Access/2010/11/Server/WebServices/AccessServ
erInternalService/IAccessServiceSoap/GetServerNameDatabaseProviderMessageFault"
name="DatabaseProviderMessageFault"
message="tns:IAccessServiceSoap_GetServerName_DatabaseProviderMessageFault_FaultMessage"/>
    </wsdl:operation>
    <wsdl:operation name="ProvisionDatabase">
    <wsdl:input
wsaw:Action="http://schemas.microsoft.com/office/Access/2010/11/Server/WebServices/AccessServ
erInternalService/IAccessServiceSoap/ProvisionDatabase"
message="tns:IAccessServiceSoap_ProvisionDatabase_InputMessage"/>
    <wsdl:output
wsaw:Action="http://schemas.microsoft.com/office/Access/2010/11/Server/WebServices/AccessServ
erInternalService/IAccessServiceSoap/ProvisionDatabaseResponse"
message="tns:IAccessServiceSoap_ProvisionDatabase_OutputMessage"/>
    <wsdl:fault
wsaw:Action="http://schemas.microsoft.com/office/Access/2010/11/Server/WebServices/AccessServ
erInternalService/IAccessServiceSoap/ProvisionDatabaseDatabaseProviderMessageFault"
name="DatabaseProviderMessageFault"
message="tns:IAccessServiceSoap_ProvisionDatabase_DatabaseProviderMessageFault_FaultMessage"/
>
    </wsdl:operation>
    <wsdl:operation name="UnprovisionDatabase">
    <wsdl:input
wsaw:Action="http://schemas.microsoft.com/office/Access/2010/11/Server/WebServices/AccessServ
erInternalService/IAccessServiceSoap/UnprovisionDatabase"
message="tns:IAccessServiceSoap_UnprovisionDatabase_InputMessage"/>
    <wsdl:output
wsaw:Action="http://schemas.microsoft.com/office/Access/2010/11/Server/WebServices/AccessServ

```



```

erInternalService/IAccessServiceSoap/UnprovisionDatabaseResponse"
message="tns:IAccessServiceSoap UnprovisionDatabase OutputMessage"/>
  <wsdl:fault
wsaw:Action="http://schemas.microsoft.com/office/Access/2010/11/Server/WebServices/AccessServ
erInternalService/IAccessServiceSoap/UnprovisionDatabaseDatabaseProviderMessageFault"
name="DatabaseProviderMessageFault"
message="tns:IAccessServiceSoap_UnprovisionDatabase_DatabaseProviderMessageFault_FaultMessage
"/>
  </wsdl:operation>
  <wsdl:operation name="RecycleDatabase">
    <wsdl:input
wsaw:Action="http://schemas.microsoft.com/office/Access/2010/11/Server/WebServices/AccessServ
erInternalService/IAccessServiceSoap/RecycleDatabase"
message="tns:IAccessServiceSoap RecycleDatabase InputMessage"/>
    <wsdl:output
wsaw:Action="http://schemas.microsoft.com/office/Access/2010/11/Server/WebServices/AccessServ
erInternalService/IAccessServiceSoap/RecycleDatabaseResponse"
message="tns:IAccessServiceSoap_RecycleDatabase_OutputMessage"/>
    <wsdl:fault
wsaw:Action="http://schemas.microsoft.com/office/Access/2010/11/Server/WebServices/AccessServ
erInternalService/IAccessServiceSoap/RecycleDatabaseDatabaseProviderMessageFault"
name="DatabaseProviderMessageFault"
message="tns:IAccessServiceSoap_RecycleDatabase_DatabaseProviderMessageFault_FaultMessage"/>
    </wsdl:operation>
    <wsdl:operation name="RestoreDatabase">
      <wsdl:input
wsaw:Action="http://schemas.microsoft.com/office/Access/2010/11/Server/WebServices/AccessServ
erInternalService/IAccessServiceSoap/RestoreDatabase"
message="tns:IAccessServiceSoap_RestoreDatabase_InputMessage"/>
      <wsdl:output
wsaw:Action="http://schemas.microsoft.com/office/Access/2010/11/Server/WebServices/AccessServ
erInternalService/IAccessServiceSoap/RestoreDatabaseResponse"
message="tns:IAccessServiceSoap RestoreDatabase OutputMessage"/>
      <wsdl:fault
wsaw:Action="http://schemas.microsoft.com/office/Access/2010/11/Server/WebServices/AccessServ
erInternalService/IAccessServiceSoap/RestoreDatabaseDatabaseProviderMessageFault"
name="DatabaseProviderMessageFault"
message="tns:IAccessServiceSoap_RestoreDatabase_DatabaseProviderMessageFault_FaultMessage"/>
      </wsdl:operation>
      <wsdl:operation name="ExecuteDacIncrementalUpgrade">
        <wsdl:input
wsaw:Action="http://schemas.microsoft.com/office/Access/2010/11/Server/WebServices/AccessServ
erInternalService/IAccessServiceSoap/ExecuteDacIncrementalUpgrade"
message="tns:IAccessServiceSoap_ExecuteDacIncrementalUpgrade_InputMessage"/>
        <wsdl:output
wsaw:Action="http://schemas.microsoft.com/office/Access/2010/11/Server/WebServices/AccessServ
erInternalService/IAccessServiceSoap/ExecuteDacIncrementalUpgradeResponse"
message="tns:IAccessServiceSoap_ExecuteDacIncrementalUpgrade_OutputMessage"/>
        <wsdl:fault
wsaw:Action="http://schemas.microsoft.com/office/Access/2010/11/Server/WebServices/AccessServ
erInternalService/IAccessServiceSoap/ExecuteDacIncrementalUpgradeDatabaseProviderMessageFault
" name="DatabaseProviderMessageFault"
message="tns:IAccessServiceSoap_ExecuteDacIncrementalUpgrade_DatabaseProviderMessageFault_Fau
ltMessage"/>
        </wsdl:operation>
        <wsdl:operation name="CopyDatabase">
          <wsdl:input
wsaw:Action="http://schemas.microsoft.com/office/Access/2010/11/Server/WebServices/AccessServ
erInternalService/IAccessServiceSoap/CopyDatabase"
message="tns:IAccessServiceSoap_CopyDatabase_InputMessage"/>
          <wsdl:output
wsaw:Action="http://schemas.microsoft.com/office/Access/2010/11/Server/WebServices/AccessServ
erInternalService/IAccessServiceSoap/CopyDatabaseResponse"
message="tns:IAccessServiceSoap CopyDatabase OutputMessage"/>
          <wsdl:fault
wsaw:Action="http://schemas.microsoft.com/office/Access/2010/11/Server/WebServices/AccessServ
erInternalService/IAccessServiceSoap/CopyDatabaseDatabaseProviderMessageFault"
name="DatabaseProviderMessageFault"
message="tns:IAccessServiceSoap CopyDatabase DatabaseProviderMessageFault FaultMessage"/>
          </wsdl:operation>

```

```

    <wsdl:operation name="CheckCopyStatus">
      <wsdl:input
wsaw:Action="http://schemas.microsoft.com/office/Access/2010/11/Server/WebServices/AccessServ
erInternalService/IAccessServiceSoap/CheckCopyStatus"
message="tns:IAccessServiceSoap_CheckCopyStatus_InputMessage"/>
      <wsdl:output
wsaw:Action="http://schemas.microsoft.com/office/Access/2010/11/Server/WebServices/AccessServ
erInternalService/IAccessServiceSoap/CheckCopyStatusResponse"
message="tns:IAccessServiceSoap_CheckCopyStatus_OutputMessage"/>
      <wsdl:fault
wsaw:Action="http://schemas.microsoft.com/office/Access/2010/11/Server/WebServices/AccessServ
erInternalService/IAccessServiceSoap/CheckCopyStatusDatabaseProviderMessageFault"
name="DatabaseProviderMessageFault"
message="tns:IAccessServiceSoap_CheckCopyStatus_DatabaseProviderMessageFault_FaultMessage"/>
    </wsdl:operation>
    <wsdl:operation name="RenameDatabase">
      <wsdl:input
wsaw:Action="http://schemas.microsoft.com/office/Access/2010/11/Server/WebServices/AccessServ
erInternalService/IAccessServiceSoap/RenameDatabase"
message="tns:IAccessServiceSoap_RenameDatabase_InputMessage"/>
      <wsdl:output
wsaw:Action="http://schemas.microsoft.com/office/Access/2010/11/Server/WebServices/AccessServ
erInternalService/IAccessServiceSoap/RenameDatabaseResponse"
message="tns:IAccessServiceSoap_RenameDatabase_OutputMessage"/>
      <wsdl:fault
wsaw:Action="http://schemas.microsoft.com/office/Access/2010/11/Server/WebServices/AccessServ
erInternalService/IAccessServiceSoap/RenameDatabaseDatabaseProviderMessageFault"
name="DatabaseProviderMessageFault"
message="tns:IAccessServiceSoap_RenameDatabase_DatabaseProviderMessageFault_FaultMessage"/>
    </wsdl:operation>
    <wsdl:operation name="DatabaseExists">
      <wsdl:input
wsaw:Action="http://schemas.microsoft.com/office/Access/2010/11/Server/WebServices/AccessServ
erInternalService/IAccessServiceSoap/DatabaseExists"
message="tns:IAccessServiceSoap_DatabaseExists_InputMessage"/>
      <wsdl:output
wsaw:Action="http://schemas.microsoft.com/office/Access/2010/11/Server/WebServices/AccessServ
erInternalService/IAccessServiceSoap/DatabaseExistsResponse"
message="tns:IAccessServiceSoap_DatabaseExists_OutputMessage"/>
      <wsdl:fault
wsaw:Action="http://schemas.microsoft.com/office/Access/2010/11/Server/WebServices/AccessServ
erInternalService/IAccessServiceSoap/DatabaseExistsDatabaseProviderMessageFault"
name="DatabaseProviderMessageFault"
message="tns:IAccessServiceSoap_DatabaseExists_DatabaseProviderMessageFault_FaultMessage"/>
    </wsdl:operation>
    <wsdl:operation name="SetReadWrite">
      <wsdl:input
wsaw:Action="http://schemas.microsoft.com/office/Access/2010/11/Server/WebServices/AccessServ
erInternalService/IAccessServiceSoap/SetReadWrite"
message="tns:IAccessServiceSoap_SetReadWrite_InputMessage"/>
      <wsdl:output
wsaw:Action="http://schemas.microsoft.com/office/Access/2010/11/Server/WebServices/AccessServ
erInternalService/IAccessServiceSoap/SetReadWriteResponse"
message="tns:IAccessServiceSoap_SetReadWrite_OutputMessage"/>
      <wsdl:fault
wsaw:Action="http://schemas.microsoft.com/office/Access/2010/11/Server/WebServices/AccessServ
erInternalService/IAccessServiceSoap/SetReadWriteDatabaseProviderMessageFault"
name="DatabaseProviderMessageFault"
message="tns:IAccessServiceSoap_SetReadWrite_DatabaseProviderMessageFault_FaultMessage"/>
    </wsdl:operation>
    <wsdl:operation name="SetEnableDisableDatabase">
      <wsdl:input
wsaw:Action="http://schemas.microsoft.com/office/Access/2010/11/Server/WebServices/AccessServ
erInternalService/IAccessServiceSoap/SetEnableDisableDatabase"
message="tns:IAccessServiceSoap_SetEnableDisableDatabase_InputMessage"/>
      <wsdl:output
wsaw:Action="http://schemas.microsoft.com/office/Access/2010/11/Server/WebServices/AccessServ
erInternalService/IAccessServiceSoap/SetEnableDisableDatabaseResponse"
message="tns:IAccessServiceSoap_SetEnableDisableDatabase_OutputMessage"/>

```

```

    <wsdl:fault
wsaw:Action="http://schemas.microsoft.com/office/Access/2010/11/Server/WebServices/AccessServerInternalService/IAccessServiceSoap/SetEnableDisableDatabaseDatabaseProviderMessageFault"
name="DatabaseProviderMessageFault"
message="tns:IAccessServiceSoap_SetEnableDisableDatabase_DatabaseProviderMessageFault_FaultMessage"/>
    </wsdl:operation>
    <wsdl:operation name="UpdateDatabaseConfiguration">
    <wsdl:input
wsaw:Action="http://schemas.microsoft.com/office/Access/2010/11/Server/WebServices/AccessServerInternalService/IAccessServiceSoap/UpdateDatabaseConfiguration"
message="tns:IAccessServiceSoap_UpdateDatabaseConfiguration_InputMessage"/>
    <wsdl:output
wsaw:Action="http://schemas.microsoft.com/office/Access/2010/11/Server/WebServices/AccessServerInternalService/IAccessServiceSoap/UpdateDatabaseConfigurationResponse"
message="tns:IAccessServiceSoap_UpdateDatabaseConfiguration_OutputMessage"/>
    <wsdl:fault
wsaw:Action="http://schemas.microsoft.com/office/Access/2010/11/Server/WebServices/AccessServerInternalService/IAccessServiceSoap/UpdateDatabaseConfigurationDatabaseProviderMessageFault"
name="DatabaseProviderMessageFault"
message="tns:IAccessServiceSoap_UpdateDatabaseConfiguration_DatabaseProviderMessageFault_FaultMessage"/>
    </wsdl:operation>
    </wsdl:portType>
    <wsdl:binding name="DefaultBinding_IAccessServiceSoap" type="tns:IAccessServiceSoap">
    <soap:binding transport="http://schemas.xmlsoap.org/soap/http"/>
    <wsdl:operation name="GetHealthScore">
    <soap:operation
soapAction="http://schemas.microsoft.com/office/Access/2010/11/Server/WebServices/AccessServerInternalService/IAccessServiceSoap/GetHealthScore" style="document"/>
    <wsdl:input>
    <soap:body use="literal"/>
    </wsdl:input>
    <wsdl:output>
    <soap:body use="literal"/>
    </wsdl:output>
    <wsdl:fault name="AccessServerMessageFault">
    <soap:fault use="literal" name="AccessServerMessageFault" namespace=""/>
    </wsdl:fault>
    </wsdl:operation>
    <wsdl:operation name="OpenSession">
    <soap:operation
soapAction="http://schemas.microsoft.com/office/Access/2010/11/Server/WebServices/AccessServerInternalService/IAccessServiceSoap/OpenSession" style="document"/>
    <wsdl:input>
    <soap:body use="literal"/>
    </wsdl:input>
    <wsdl:output>
    <soap:body use="literal"/>
    </wsdl:output>
    <wsdl:fault name="AccessServerMessageFault">
    <soap:fault use="literal" name="AccessServerMessageFault" namespace=""/>
    </wsdl:fault>
    </wsdl:operation>
    <wsdl:operation name="CloseSession">
    <soap:operation
soapAction="http://schemas.microsoft.com/office/Access/2010/11/Server/WebServices/AccessServerInternalService/IAccessServiceSoap/CloseSession" style="document"/>
    <wsdl:input>
    <soap:body use="literal"/>
    </wsdl:input>
    <wsdl:output>
    <soap:body use="literal"/>
    </wsdl:output>
    <wsdl:fault name="AccessServerMessageFault">
    <soap:fault use="literal" name="AccessServerMessageFault" namespace=""/>
    </wsdl:fault>
    </wsdl:operation>
    <wsdl:operation name="GetObjectSchema">

```

```

    <soap:operation
soapAction="http://schemas.microsoft.com/office/Access/2010/11/Server/WebServices/AccessServerInternalService/IAccessServiceSoap/GetObjectSchema" style="document"/>
    <wsdl:input>
        <soap:body use="literal"/>
    </wsdl:input>
    <wsdl:output>
        <soap:body use="literal"/>
    </wsdl:output>
    <wsdl:fault name="AccessServerMessageFault">
        <soap:fault use="literal" name="AccessServerMessageFault" namespace=""/>
    </wsdl:fault>
</wsdl:operation>
<wsdl:operation name="GetFormDefinitionAndRecordSet">
    <soap:operation
soapAction="http://schemas.microsoft.com/office/Access/2010/11/Server/WebServices/AccessServerInternalService/IAccessServiceSoap/GetFormDefinitionAndRecordSet" style="document"/>
    <wsdl:input>
        <soap:body use="literal"/>
    </wsdl:input>
    <wsdl:output>
        <soap:body use="literal"/>
    </wsdl:output>
    <wsdl:fault name="AccessServerMessageFault">
        <soap:fault use="literal" name="AccessServerMessageFault" namespace=""/>
    </wsdl:fault>
</wsdl:operation>
<wsdl:operation name="GetHostProperties">
    <soap:operation
soapAction="http://schemas.microsoft.com/office/Access/2010/11/Server/WebServices/AccessServerInternalService/IAccessServiceSoap/GetHostProperties" style="document"/>
    <wsdl:input>
        <soap:body use="literal"/>
    </wsdl:input>
    <wsdl:output>
        <soap:body use="literal"/>
    </wsdl:output>
    <wsdl:fault name="AccessServerMessageFault">
        <soap:fault use="literal" name="AccessServerMessageFault" namespace=""/>
    </wsdl:fault>
</wsdl:operation>
<wsdl:operation name="GetApplicationNotifications">
    <soap:operation
soapAction="http://schemas.microsoft.com/office/Access/2010/11/Server/WebServices/AccessServerInternalService/IAccessServiceSoap/GetApplicationNotifications" style="document"/>
    <wsdl:input>
        <soap:body use="literal"/>
    </wsdl:input>
    <wsdl:output>
        <soap:body use="literal"/>
    </wsdl:output>
    <wsdl:fault name="AccessServerMessageFault">
        <soap:fault use="literal" name="AccessServerMessageFault" namespace=""/>
    </wsdl:fault>
</wsdl:operation>
<wsdl:operation name="OpenResultSet">
    <soap:operation
soapAction="http://schemas.microsoft.com/office/Access/2010/11/Server/WebServices/AccessServerInternalService/IAccessServiceSoap/OpenResultSet" style="document"/>
    <wsdl:input>
        <soap:body use="literal"/>
    </wsdl:input>
    <wsdl:output>
        <soap:body use="literal"/>
    </wsdl:output>
    <wsdl:fault name="AccessServerMessageFault">
        <soap:fault use="literal" name="AccessServerMessageFault" namespace=""/>
    </wsdl:fault>
</wsdl:operation>

```

```

    <wsdl:operation name="GetData">
      <soap:operation
soapAction="http://schemas.microsoft.com/office/Access/2010/11/Server/WebServices/AccessServerInternalService/IAccessServiceSoap/GetData" style="document"/>
      <wsdl:input>
        <soap:body use="literal"/>
      </wsdl:input>
      <wsdl:output>
        <soap:body use="literal"/>
      </wsdl:output>
      <wsdl:fault name="AccessServerMessageFault">
        <soap:fault use="literal" name="AccessServerMessageFault" namespace=""/>
      </wsdl:fault>
    </wsdl:operation>
    <wsdl:operation name="SelectDataNoCache">
      <soap:operation
soapAction="http://schemas.microsoft.com/office/Access/2010/11/Server/WebServices/AccessServerInternalService/IAccessServiceSoap/SelectDataNoCache" style="document"/>
      <wsdl:input>
        <soap:body use="literal"/>
      </wsdl:input>
      <wsdl:output>
        <soap:body use="literal"/>
      </wsdl:output>
      <wsdl:fault name="AccessServerMessageFault">
        <soap:fault use="literal" name="AccessServerMessageFault" namespace=""/>
      </wsdl:fault>
    </wsdl:operation>
    <wsdl:operation name="InsertData">
      <soap:operation
soapAction="http://schemas.microsoft.com/office/Access/2010/11/Server/WebServices/AccessServerInternalService/IAccessServiceSoap/InsertData" style="document"/>
      <wsdl:input>
        <soap:body use="literal"/>
      </wsdl:input>
      <wsdl:output>
        <soap:body use="literal"/>
      </wsdl:output>
      <wsdl:fault name="AccessServerMessageFault">
        <soap:fault use="literal" name="AccessServerMessageFault" namespace=""/>
      </wsdl:fault>
    </wsdl:operation>
    <wsdl:operation name="InsertDataNoCache">
      <soap:operation
soapAction="http://schemas.microsoft.com/office/Access/2010/11/Server/WebServices/AccessServerInternalService/IAccessServiceSoap/InsertDataNoCache" style="document"/>
      <wsdl:input>
        <soap:body use="literal"/>
      </wsdl:input>
      <wsdl:output>
        <soap:body use="literal"/>
      </wsdl:output>
      <wsdl:fault name="AccessServerMessageFault">
        <soap:fault use="literal" name="AccessServerMessageFault" namespace=""/>
      </wsdl:fault>
    </wsdl:operation>
    <wsdl:operation name="UpdateData">
      <soap:operation
soapAction="http://schemas.microsoft.com/office/Access/2010/11/Server/WebServices/AccessServerInternalService/IAccessServiceSoap/UpdateData" style="document"/>
      <wsdl:input>
        <soap:body use="literal"/>
      </wsdl:input>
      <wsdl:output>
        <soap:body use="literal"/>
      </wsdl:output>
      <wsdl:fault name="AccessServerMessageFault">
        <soap:fault use="literal" name="AccessServerMessageFault" namespace=""/>
      </wsdl:fault>
    </wsdl:operation>

```

```

</wsdl:operation>
<wsdl:operation name="UpdateImage">
  <soap:operation
soapAction="http://schemas.microsoft.com/office/Access/2010/11/Server/WebServices/AccessServerInternalService/IAccessServiceSoap/UpdateImage" style="document"/>
  <wsdl:input>
    <soap:body use="literal"/>
  </wsdl:input>
  <wsdl:output>
    <soap:body use="literal"/>
  </wsdl:output>
  <wsdl:fault name="AccessServerMessageFault">
    <soap:fault use="literal" name="AccessServerMessageFault" namespace=""/>
  </wsdl:fault>
</wsdl:operation>
<wsdl:operation name="RetrieveImage">
  <soap:operation
soapAction="http://schemas.microsoft.com/office/Access/2010/11/Server/WebServices/AccessServerInternalService/IAccessServiceSoap/RetrieveImage" style="document"/>
  <wsdl:input>
    <soap:body use="literal"/>
  </wsdl:input>
  <wsdl:output>
    <soap:body use="literal"/>
  </wsdl:output>
  <wsdl:fault name="AccessServerMessageFault">
    <soap:fault use="literal" name="AccessServerMessageFault" namespace=""/>
  </wsdl:fault>
</wsdl:operation>
<wsdl:operation name="UpdateDataNoCache">
  <soap:operation
soapAction="http://schemas.microsoft.com/office/Access/2010/11/Server/WebServices/AccessServerInternalService/IAccessServiceSoap/UpdateDataNoCache" style="document"/>
  <wsdl:input>
    <soap:body use="literal"/>
  </wsdl:input>
  <wsdl:output>
    <soap:body use="literal"/>
  </wsdl:output>
  <wsdl:fault name="AccessServerMessageFault">
    <soap:fault use="literal" name="AccessServerMessageFault" namespace=""/>
  </wsdl:fault>
</wsdl:operation>
<wsdl:operation name="FixupRow">
  <soap:operation
soapAction="http://schemas.microsoft.com/office/Access/2010/11/Server/WebServices/AccessServerInternalService/IAccessServiceSoap/FixupRow" style="document"/>
  <wsdl:input>
    <soap:body use="literal"/>
  </wsdl:input>
  <wsdl:output>
    <soap:body use="literal"/>
  </wsdl:output>
  <wsdl:fault name="AccessServerMessageFault">
    <soap:fault use="literal" name="AccessServerMessageFault" namespace=""/>
  </wsdl:fault>
</wsdl:operation>
<wsdl:operation name="FixupRowNoCache">
  <soap:operation
soapAction="http://schemas.microsoft.com/office/Access/2010/11/Server/WebServices/AccessServerInternalService/IAccessServiceSoap/FixupRowNoCache" style="document"/>
  <wsdl:input>
    <soap:body use="literal"/>
  </wsdl:input>
  <wsdl:output>
    <soap:body use="literal"/>
  </wsdl:output>
  <wsdl:fault name="AccessServerMessageFault">
    <soap:fault use="literal" name="AccessServerMessageFault" namespace=""/>
  </wsdl:fault>
</wsdl:operation>

```

```

        </wsdl:fault>
    </wsdl:operation>
    <wsdl:operation name="DeleteData">
        <soap:operation
soapAction="http://schemas.microsoft.com/office/Access/2010/11/Server/WebServices/AccessServe
rInternalService/IAccessServiceSoap/DeleteData" style="document"/>
        <wsdl:input>
            <soap:body use="literal"/>
        </wsdl:input>
        <wsdl:output>
            <soap:body use="literal"/>
        </wsdl:output>
        <wsdl:fault name="AccessServerMessageFault">
            <soap:fault use="literal" name="AccessServerMessageFault" namespace=""/>
        </wsdl:fault>
    </wsdl:operation>
    <wsdl:operation name="DeleteDataNoCache">
        <soap:operation
soapAction="http://schemas.microsoft.com/office/Access/2010/11/Server/WebServices/AccessServe
rInternalService/IAccessServiceSoap/DeleteDataNoCache" style="document"/>
        <wsdl:input>
            <soap:body use="literal"/>
        </wsdl:input>
        <wsdl:output>
            <soap:body use="literal"/>
        </wsdl:output>
        <wsdl:fault name="AccessServerMessageFault">
            <soap:fault use="literal" name="AccessServerMessageFault" namespace=""/>
        </wsdl:fault>
    </wsdl:operation>
    <wsdl:operation name="DeleteAllData">
        <soap:operation
soapAction="http://schemas.microsoft.com/office/Access/2010/11/Server/WebServices/AccessServe
rInternalService/IAccessServiceSoap/DeleteAllData" style="document"/>
        <wsdl:input>
            <soap:body use="literal"/>
        </wsdl:input>
        <wsdl:output>
            <soap:body use="literal"/>
        </wsdl:output>
        <wsdl:fault name="AccessServerMessageFault">
            <soap:fault use="literal" name="AccessServerMessageFault" namespace=""/>
        </wsdl:fault>
    </wsdl:operation>
    <wsdl:operation name="GetDistinctValues">
        <soap:operation
soapAction="http://schemas.microsoft.com/office/Access/2010/11/Server/WebServices/AccessServe
rInternalService/IAccessServiceSoap/GetDistinctValues" style="document"/>
        <wsdl:input>
            <soap:body use="literal"/>
        </wsdl:input>
        <wsdl:output>
            <soap:body use="literal"/>
        </wsdl:output>
        <wsdl:fault name="AccessServerMessageFault">
            <soap:fault use="literal" name="AccessServerMessageFault" namespace=""/>
        </wsdl:fault>
    </wsdl:operation>
    <wsdl:operation name="GetAutoSumValues">
        <soap:operation
soapAction="http://schemas.microsoft.com/office/Access/2010/11/Server/WebServices/AccessServe
rInternalService/IAccessServiceSoap/GetAutoSumValues" style="document"/>
        <wsdl:input>
            <soap:body use="literal"/>
        </wsdl:input>
        <wsdl:output>
            <soap:body use="literal"/>
        </wsdl:output>
        <wsdl:fault name="AccessServerMessageFault">

```

```

        <soap:fault use="literal" name="AccessServerMessageFault" namespace=""/>
    </wsdl:fault>
</wsdl:operation>
<wsdl:operation name="GetSearchData">
    <soap:operation
soapAction="http://schemas.microsoft.com/office/Access/2010/11/Server/WebServices/AccessServerInternalService/IAccessServiceSoap/GetSearchData" style="document"/>
    <wsdl:input>
        <soap:body use="literal"/>
    </wsdl:input>
    <wsdl:output>
        <soap:body use="literal"/>
    </wsdl:output>
    <wsdl:fault name="AccessServerMessageFault">
        <soap:fault use="literal" name="AccessServerMessageFault" namespace=""/>
    </wsdl:fault>
</wsdl:operation>
<wsdl:operation name="RunDataMacro">
    <soap:operation
soapAction="http://schemas.microsoft.com/office/Access/2010/11/Server/WebServices/AccessServerInternalService/IAccessServiceSoap/RunDataMacro" style="document"/>
    <wsdl:input>
        <soap:body use="literal"/>
    </wsdl:input>
    <wsdl:output>
        <soap:body use="literal"/>
    </wsdl:output>
    <wsdl:fault name="AccessServerMessageFault">
        <soap:fault use="literal" name="AccessServerMessageFault" namespace=""/>
    </wsdl:fault>
</wsdl:operation>
<wsdl:operation name="GetUIMacroJavascript">
    <soap:operation
soapAction="http://schemas.microsoft.com/office/Access/2010/11/Server/WebServices/AccessServerInternalService/IAccessServiceSoap/GetUIMacroJavascript" style="document"/>
    <wsdl:input>
        <soap:body use="literal"/>
    </wsdl:input>
    <wsdl:output>
        <soap:body use="literal"/>
    </wsdl:output>
    <wsdl:fault name="AccessServerMessageFault">
        <soap:fault use="literal" name="AccessServerMessageFault" namespace=""/>
    </wsdl:fault>
</wsdl:operation>
<wsdl:operation name="CloseResultSet">
    <soap:operation
soapAction="http://schemas.microsoft.com/office/Access/2010/11/Server/WebServices/AccessServerInternalService/IAccessServiceSoap/CloseResultSet" style="document"/>
    <wsdl:input>
        <soap:body use="literal"/>
    </wsdl:input>
    <wsdl:output>
        <soap:body use="literal"/>
    </wsdl:output>
    <wsdl:fault name="AccessServerMessageFault">
        <soap:fault use="literal" name="AccessServerMessageFault" namespace=""/>
    </wsdl:fault>
</wsdl:operation>
<wsdl:operation name="SetOfficeAppSettings">
    <soap:operation
soapAction="http://schemas.microsoft.com/office/Access/2010/11/Server/WebServices/AccessServerInternalService/IAccessServiceSoap/SetOfficeAppSettings" style="document"/>
    <wsdl:input>
        <soap:body use="literal"/>
    </wsdl:input>
    <wsdl:output>
        <soap:body use="literal"/>
    </wsdl:output>

```



```

        <wsdl:fault name="AccessServerMessageFault">
            <soap:fault use="literal" name="AccessServerMessageFault" namespace=""/>
        </wsdl:fault>
    </wsdl:operation>
    <wsdl:operation name="GetOfficeAppSettings">
        <soap:operation
soapAction="http://schemas.microsoft.com/office/Access/2010/11/Server/WebServices/AccessServe
rInternalService/IAccessServiceSoap/GetOfficeAppSettings" style="document"/>
        <wsdl:input>
            <soap:body use="literal"/>
        </wsdl:input>
        <wsdl:output>
            <soap:body use="literal"/>
        </wsdl:output>
        <wsdl:fault name="AccessServerMessageFault">
            <soap:fault use="literal" name="AccessServerMessageFault" namespace=""/>
        </wsdl:fault>
    </wsdl:operation>
    <wsdl:operation name="InsertAppForOfficeInForm">
        <soap:operation
soapAction="http://schemas.microsoft.com/office/Access/2010/11/Server/WebServices/AccessServe
rInternalService/IAccessServiceSoap/InsertAppForOfficeInForm" style="document"/>
        <wsdl:input>
            <soap:body use="literal"/>
        </wsdl:input>
        <wsdl:output>
            <soap:body use="literal"/>
        </wsdl:output>
        <wsdl:fault name="AccessServerMessageFault">
            <soap:fault use="literal" name="AccessServerMessageFault" namespace=""/>
        </wsdl:fault>
    </wsdl:operation>
    <wsdl:operation name="GetNewDatabaseCollation">
        <soap:operation
soapAction="http://schemas.microsoft.com/office/Access/2010/11/Server/WebServices/AccessServe
rInternalService/IAccessServiceSoap/GetNewDatabaseCollation" style="document"/>
        <wsdl:input>
            <soap:body use="literal"/>
        </wsdl:input>
        <wsdl:output>
            <soap:body use="literal"/>
        </wsdl:output>
        <wsdl:fault name="AccessServerMessageFault">
            <soap:fault use="literal" name="AccessServerMessageFault" namespace=""/>
        </wsdl:fault>
    </wsdl:operation>
    <wsdl:operation name="GetApplicationInformation">
        <soap:operation
soapAction="http://schemas.microsoft.com/office/Access/2010/11/Server/WebServices/AccessServe
rInternalService/IAccessServiceSoap/GetApplicationInformation" style="document"/>
        <wsdl:input>
            <soap:body use="literal"/>
        </wsdl:input>
        <wsdl:output>
            <soap:body use="literal"/>
        </wsdl:output>
        <wsdl:fault name="AccessServerMessageFault">
            <soap:fault use="literal" name="AccessServerMessageFault" namespace=""/>
        </wsdl:fault>
    </wsdl:operation>
    <wsdl:operation name="GetAccessObject">
        <soap:operation
soapAction="http://schemas.microsoft.com/office/Access/2010/11/Server/WebServices/AccessServe
rInternalService/IAccessServiceSoap/GetAccessObject" style="document"/>
        <wsdl:input>
            <soap:body use="literal"/>
        </wsdl:input>
        <wsdl:output>
            <soap:body use="literal"/>
        </wsdl:output>
    </wsdl:operation>

```

```

        </wsdl:output>
        <wsdl:fault name="AccessServerMessageFault">
          <soap:fault use="literal" name="AccessServerMessageFault" namespace=""/>
        </wsdl:fault>
      </wsdl:operation>
      <wsdl:operation name="CreateAccessObject">
        <soap:operation
soapAction="http://schemas.microsoft.com/office/Access/2010/11/Server/WebServices/AccessServerInternalService/IAccessServiceSoap/CreateAccessObject" style="document"/>
        <wsdl:input>
          <soap:body use="literal"/>
        </wsdl:input>
        <wsdl:output>
          <soap:body use="literal"/>
        </wsdl:output>
        <wsdl:fault name="AccessServerMessageFault">
          <soap:fault use="literal" name="AccessServerMessageFault" namespace=""/>
        </wsdl:fault>
      </wsdl:operation>
      <wsdl:operation name="RenameAccessObject">
        <soap:operation
soapAction="http://schemas.microsoft.com/office/Access/2010/11/Server/WebServices/AccessServerInternalService/IAccessServiceSoap/RenameAccessObject" style="document"/>
        <wsdl:input>
          <soap:body use="literal"/>
        </wsdl:input>
        <wsdl:output>
          <soap:body use="literal"/>
        </wsdl:output>
        <wsdl:fault name="AccessServerMessageFault">
          <soap:fault use="literal" name="AccessServerMessageFault" namespace=""/>
        </wsdl:fault>
      </wsdl:operation>
      <wsdl:operation name="UpdateAccessObject">
        <soap:operation
soapAction="http://schemas.microsoft.com/office/Access/2010/11/Server/WebServices/AccessServerInternalService/IAccessServiceSoap/UpdateAccessObject" style="document"/>
        <wsdl:input>
          <soap:body use="literal"/>
        </wsdl:input>
        <wsdl:output>
          <soap:body use="literal"/>
        </wsdl:output>
        <wsdl:fault name="AccessServerMessageFault">
          <soap:fault use="literal" name="AccessServerMessageFault" namespace=""/>
        </wsdl:fault>
      </wsdl:operation>
      <wsdl:operation name="DeleteAccessObject">
        <soap:operation
soapAction="http://schemas.microsoft.com/office/Access/2010/11/Server/WebServices/AccessServerInternalService/IAccessServiceSoap/DeleteAccessObject" style="document"/>
        <wsdl:input>
          <soap:body use="literal"/>
        </wsdl:input>
        <wsdl:output>
          <soap:body use="literal"/>
        </wsdl:output>
        <wsdl:fault name="AccessServerMessageFault">
          <soap:fault use="literal" name="AccessServerMessageFault" namespace=""/>
        </wsdl:fault>
      </wsdl:operation>
      <wsdl:operation name="SetDataMacroTracing">
        <soap:operation
soapAction="http://schemas.microsoft.com/office/Access/2010/11/Server/WebServices/AccessServerInternalService/IAccessServiceSoap/SetDataMacroTracing" style="document"/>
        <wsdl:input>
          <soap:body use="literal"/>
        </wsdl:input>
        <wsdl:output>

```

```

        <soap:body use="literal"/>
    </wsdl:output>
    <wsdl:fault name="AccessServerMessageFault">
        <soap:fault use="literal" name="AccessServerMessageFault" namespace=""/>
    </wsdl:fault>
</wsdl:operation>
<wsdl:operation name="SetObjectReadOnly">
    <soap:operation
soapAction="http://schemas.microsoft.com/office/Access/2010/11/Server/WebServices/AccessServerInternalService/IAccessServiceSoap/SetObjectReadOnly" style="document"/>
    <wsdl:input>
        <soap:body use="literal"/>
    </wsdl:input>
    <wsdl:output>
        <soap:body use="literal"/>
    </wsdl:output>
    <wsdl:fault name="AccessServerMessageFault">
        <soap:fault use="literal" name="AccessServerMessageFault" namespace=""/>
    </wsdl:fault>
</wsdl:operation>
<wsdl:operation name="GetLinkedTableInformation">
    <soap:operation
soapAction="http://schemas.microsoft.com/office/Access/2010/11/Server/WebServices/AccessServerInternalService/IAccessServiceSoap/GetLinkedTableInformation" style="document"/>
    <wsdl:input>
        <soap:body use="literal"/>
    </wsdl:input>
    <wsdl:output>
        <soap:body use="literal"/>
    </wsdl:output>
    <wsdl:fault name="AccessServerMessageFault">
        <soap:fault use="literal" name="AccessServerMessageFault" namespace=""/>
    </wsdl:fault>
</wsdl:operation>
<wsdl:operation name="RefreshLinkedTableInformation">
    <soap:operation
soapAction="http://schemas.microsoft.com/office/Access/2010/11/Server/WebServices/AccessServerInternalService/IAccessServiceSoap/RefreshLinkedTableInformation" style="document"/>
    <wsdl:input>
        <soap:body use="literal"/>
    </wsdl:input>
    <wsdl:output>
        <soap:body use="literal"/>
    </wsdl:output>
    <wsdl:fault name="AccessServerMessageFault">
        <soap:fault use="literal" name="AccessServerMessageFault" namespace=""/>
    </wsdl:fault>
</wsdl:operation>
<wsdl:operation name="ImportData">
    <soap:operation
soapAction="http://schemas.microsoft.com/office/Access/2010/11/Server/WebServices/AccessServerInternalService/IAccessServiceSoap/ImportData" style="document"/>
    <wsdl:input>
        <soap:body use="literal"/>
    </wsdl:input>
    <wsdl:output>
        <soap:body use="literal"/>
    </wsdl:output>
    <wsdl:fault name="AccessServerMessageFault">
        <soap:fault use="literal" name="AccessServerMessageFault" namespace=""/>
    </wsdl:fault>
</wsdl:operation>
<wsdl:operation name="SetDataConnectivityStatus">
    <soap:operation
soapAction="http://schemas.microsoft.com/office/Access/2010/11/Server/WebServices/AccessServerInternalService/IAccessServiceSoap/SetDataConnectivityStatus" style="document"/>
    <wsdl:input>
        <soap:body use="literal"/>
    </wsdl:input>

```

```

    <wsdl:output>
      <soap:body use="literal"/>
    </wsdl:output>
    <wsdl:fault name="AccessServerMessageFault">
      <soap:fault use="literal" name="AccessServerMessageFault" namespace=""/>
    </wsdl:fault>
  </wsdl:operation>
  <wsdl:operation name="GetDataConnectivityStatus">
    <soap:operation
soapAction="http://schemas.microsoft.com/office/Access/2010/11/Server/WebServices/AccessServerInternalService/IAccessServiceSoap/GetDataConnectivityStatus" style="document"/>
    <wsdl:input>
      <soap:body use="literal"/>
    </wsdl:input>
    <wsdl:output>
      <soap:body use="literal"/>
    </wsdl:output>
    <wsdl:fault name="AccessServerMessageFault">
      <soap:fault use="literal" name="AccessServerMessageFault" namespace=""/>
    </wsdl:fault>
  </wsdl:operation>
  <wsdl:operation name="GetDataConnectivity">
    <soap:operation
soapAction="http://schemas.microsoft.com/office/Access/2010/11/Server/WebServices/AccessServerInternalService/IAccessServiceSoap/GetDataConnectivity" style="document"/>
    <wsdl:input>
      <soap:body use="literal"/>
    </wsdl:input>
    <wsdl:output>
      <soap:body use="literal"/>
    </wsdl:output>
    <wsdl:fault name="AccessServerMessageFault">
      <soap:fault use="literal" name="AccessServerMessageFault" namespace=""/>
    </wsdl:fault>
  </wsdl:operation>
  <wsdl:operation name="GetFirewallRules">
    <soap:operation
soapAction="http://schemas.microsoft.com/office/Access/2010/11/Server/WebServices/AccessServerInternalService/IAccessServiceSoap/GetFirewallRules" style="document"/>
    <wsdl:input>
      <soap:body use="literal"/>
    </wsdl:input>
    <wsdl:output>
      <soap:body use="literal"/>
    </wsdl:output>
    <wsdl:fault name="AccessServerMessageFault">
      <soap:fault use="literal" name="AccessServerMessageFault" namespace=""/>
    </wsdl:fault>
  </wsdl:operation>
  <wsdl:operation name="AddFirewallRule">
    <soap:operation
soapAction="http://schemas.microsoft.com/office/Access/2010/11/Server/WebServices/AccessServerInternalService/IAccessServiceSoap/AddFirewallRule" style="document"/>
    <wsdl:input>
      <soap:body use="literal"/>
    </wsdl:input>
    <wsdl:output>
      <soap:body use="literal"/>
    </wsdl:output>
    <wsdl:fault name="AccessServerMessageFault">
      <soap:fault use="literal" name="AccessServerMessageFault" namespace=""/>
    </wsdl:fault>
  </wsdl:operation>
  <wsdl:operation name="OpenFirewallForUser">
    <soap:operation
soapAction="http://schemas.microsoft.com/office/Access/2010/11/Server/WebServices/AccessServerInternalService/IAccessServiceSoap/OpenFirewallForUser" style="document"/>
    <wsdl:input>
      <soap:body use="literal"/>

```

```

        </wsdl:input>
        <wsdl:output>
          <soap:body use="literal"/>
        </wsdl:output>
        <wsdl:fault name="AccessServerMessageFault">
          <soap:fault use="literal" name="AccessServerMessageFault" namespace=""/>
        </wsdl:fault>
      </wsdl:operation>
      <wsdl:operation name="DeleteFirewallRules">
        <soap:operation
soapAction="http://schemas.microsoft.com/office/Access/2010/11/Server/WebServices/AccessServerInternalService/IAccessServiceSoap/DeleteFirewallRules" style="document"/>
        <wsdl:input>
          <soap:body use="literal"/>
        </wsdl:input>
        <wsdl:output>
          <soap:body use="literal"/>
        </wsdl:output>
        <wsdl:fault name="AccessServerMessageFault">
          <soap:fault use="literal" name="AccessServerMessageFault" namespace=""/>
        </wsdl:fault>
      </wsdl:operation>
      <wsdl:operation name="CreatePackage">
        <soap:operation
soapAction="http://schemas.microsoft.com/office/Access/2010/11/Server/WebServices/AccessServerInternalService/IAccessServiceSoap/CreatePackage" style="document"/>
        <wsdl:input>
          <soap:body use="literal"/>
        </wsdl:input>
        <wsdl:output>
          <soap:body use="literal"/>
        </wsdl:output>
        <wsdl:fault name="AccessServerMessageFault">
          <soap:fault use="literal" name="AccessServerMessageFault" namespace=""/>
        </wsdl:fault>
      </wsdl:operation>
      <wsdl:operation name="GetPackage">
        <soap:operation
soapAction="http://schemas.microsoft.com/office/Access/2010/11/Server/WebServices/AccessServerInternalService/IAccessServiceSoap/GetPackage" style="document"/>
        <wsdl:input>
          <soap:body use="literal"/>
        </wsdl:input>
        <wsdl:output>
          <soap:body use="literal"/>
        </wsdl:output>
        <wsdl:fault name="AccessServerMessageFault">
          <soap:fault use="literal" name="AccessServerMessageFault" namespace=""/>
        </wsdl:fault>
      </wsdl:operation>
      <wsdl:operation name="GetAvailableServer">
        <soap:operation
soapAction="http://schemas.microsoft.com/office/Access/2010/11/Server/WebServices/AccessServerInternalService/IAccessServiceSoap/GetAvailableServer" style="document"/>
        <wsdl:input>
          <soap:body use="literal"/>
        </wsdl:input>
        <wsdl:output>
          <soap:body use="literal"/>
        </wsdl:output>
        <wsdl:fault name="DatabaseProviderMessageFault">
          <soap:fault use="literal" name="DatabaseProviderMessageFault" namespace=""/>
        </wsdl:fault>
      </wsdl:operation>
      <wsdl:operation name="GetReservedDatabase">
        <soap:operation
soapAction="http://schemas.microsoft.com/office/Access/2010/11/Server/WebServices/AccessServerInternalService/IAccessServiceSoap/GetReservedDatabase" style="document"/>
        <wsdl:input>

```

```

        <soap:body use="literal"/>
    </wsdl:input>
    <wsdl:output>
        <soap:body use="literal"/>
    </wsdl:output>
    <wsdl:fault name="DatabaseProviderMessageFault">
        <soap:fault use="literal" name="DatabaseProviderMessageFault" namespace=""/>
    </wsdl:fault>
</wsdl:operation>
<wsdl:operation name="GetServerName">
    <soap:operation
soapAction="http://schemas.microsoft.com/office/Access/2010/11/Server/WebServices/AccessServerInternalService/IAccessServiceSoap/GetServerName" style="document"/>
    <wsdl:input>
        <soap:body use="literal"/>
    </wsdl:input>
    <wsdl:output>
        <soap:body use="literal"/>
    </wsdl:output>
    <wsdl:fault name="DatabaseProviderMessageFault">
        <soap:fault use="literal" name="DatabaseProviderMessageFault" namespace=""/>
    </wsdl:fault>
</wsdl:operation>
<wsdl:operation name="ProvisionDatabase">
    <soap:operation
soapAction="http://schemas.microsoft.com/office/Access/2010/11/Server/WebServices/AccessServerInternalService/IAccessServiceSoap/ProvisionDatabase" style="document"/>
    <wsdl:input>
        <soap:body use="literal"/>
    </wsdl:input>
    <wsdl:output>
        <soap:body use="literal"/>
    </wsdl:output>
    <wsdl:fault name="DatabaseProviderMessageFault">
        <soap:fault use="literal" name="DatabaseProviderMessageFault" namespace=""/>
    </wsdl:fault>
</wsdl:operation>
<wsdl:operation name="UnprovisionDatabase">
    <soap:operation
soapAction="http://schemas.microsoft.com/office/Access/2010/11/Server/WebServices/AccessServerInternalService/IAccessServiceSoap/UnprovisionDatabase" style="document"/>
    <wsdl:input>
        <soap:body use="literal"/>
    </wsdl:input>
    <wsdl:output>
        <soap:body use="literal"/>
    </wsdl:output>
    <wsdl:fault name="DatabaseProviderMessageFault">
        <soap:fault use="literal" name="DatabaseProviderMessageFault" namespace=""/>
    </wsdl:fault>
</wsdl:operation>
<wsdl:operation name="RecycleDatabase">
    <soap:operation
soapAction="http://schemas.microsoft.com/office/Access/2010/11/Server/WebServices/AccessServerInternalService/IAccessServiceSoap/RecycleDatabase" style="document"/>
    <wsdl:input>
        <soap:body use="literal"/>
    </wsdl:input>
    <wsdl:output>
        <soap:body use="literal"/>
    </wsdl:output>
    <wsdl:fault name="DatabaseProviderMessageFault">
        <soap:fault use="literal" name="DatabaseProviderMessageFault" namespace=""/>
    </wsdl:fault>
</wsdl:operation>
<wsdl:operation name="RestoreDatabase">
    <soap:operation
soapAction="http://schemas.microsoft.com/office/Access/2010/11/Server/WebServices/AccessServerInternalService/IAccessServiceSoap/RestoreDatabase" style="document"/>

```

```

    <wsdl:input>
      <soap:body use="literal"/>
    </wsdl:input>
    <wsdl:output>
      <soap:body use="literal"/>
    </wsdl:output>
    <wsdl:fault name="DatabaseProviderMessageFault">
      <soap:fault use="literal" name="DatabaseProviderMessageFault" namespace=""/>
    </wsdl:fault>
  </wsdl:operation>
  <wsdl:operation name="ExecuteDacIncrementalUpgrade">
    <soap:operation
soapAction="http://schemas.microsoft.com/office/Access/2010/11/Server/WebServices/AccessServerInternalService/IAccessServiceSoap/ExecuteDacIncrementalUpgrade" style="document"/>
    <wsdl:input>
      <soap:body use="literal"/>
    </wsdl:input>
    <wsdl:output>
      <soap:body use="literal"/>
    </wsdl:output>
    <wsdl:fault name="DatabaseProviderMessageFault">
      <soap:fault use="literal" name="DatabaseProviderMessageFault" namespace=""/>
    </wsdl:fault>
  </wsdl:operation>
  <wsdl:operation name="CopyDatabase">
    <soap:operation
soapAction="http://schemas.microsoft.com/office/Access/2010/11/Server/WebServices/AccessServerInternalService/IAccessServiceSoap/CopyDatabase" style="document"/>
    <wsdl:input>
      <soap:body use="literal"/>
    </wsdl:input>
    <wsdl:output>
      <soap:body use="literal"/>
    </wsdl:output>
    <wsdl:fault name="DatabaseProviderMessageFault">
      <soap:fault use="literal" name="DatabaseProviderMessageFault" namespace=""/>
    </wsdl:fault>
  </wsdl:operation>
  <wsdl:operation name="CheckCopyStatus">
    <soap:operation
soapAction="http://schemas.microsoft.com/office/Access/2010/11/Server/WebServices/AccessServerInternalService/IAccessServiceSoap/CheckCopyStatus" style="document"/>
    <wsdl:input>
      <soap:body use="literal"/>
    </wsdl:input>
    <wsdl:output>
      <soap:body use="literal"/>
    </wsdl:output>
    <wsdl:fault name="DatabaseProviderMessageFault">
      <soap:fault use="literal" name="DatabaseProviderMessageFault" namespace=""/>
    </wsdl:fault>
  </wsdl:operation>
  <wsdl:operation name="RenameDatabase">
    <soap:operation
soapAction="http://schemas.microsoft.com/office/Access/2010/11/Server/WebServices/AccessServerInternalService/IAccessServiceSoap/RenameDatabase" style="document"/>
    <wsdl:input>
      <soap:body use="literal"/>
    </wsdl:input>
    <wsdl:output>
      <soap:body use="literal"/>
    </wsdl:output>
    <wsdl:fault name="DatabaseProviderMessageFault">
      <soap:fault use="literal" name="DatabaseProviderMessageFault" namespace=""/>
    </wsdl:fault>
  </wsdl:operation>
  <wsdl:operation name="DatabaseExists">

```

```

    <soap:operation
soapAction="http://schemas.microsoft.com/office/Access/2010/11/Server/WebServices/AccessServe
rInternalService/IAccessServiceSoap/DatabaseExists" style="document"/>
    <wsdl:input>
        <soap:body use="literal"/>
    </wsdl:input>
    <wsdl:output>
        <soap:body use="literal"/>
    </wsdl:output>
    <wsdl:fault name="DatabaseProviderMessageFault">
        <soap:fault use="literal" name="DatabaseProviderMessageFault" namespace=""/>
    </wsdl:fault>
</wsdl:operation>
<wsdl:operation name="SetReadWrite">
    <soap:operation
soapAction="http://schemas.microsoft.com/office/Access/2010/11/Server/WebServices/AccessServe
rInternalService/IAccessServiceSoap/SetReadWrite" style="document"/>
    <wsdl:input>
        <soap:body use="literal"/>
    </wsdl:input>
    <wsdl:output>
        <soap:body use="literal"/>
    </wsdl:output>
    <wsdl:fault name="DatabaseProviderMessageFault">
        <soap:fault use="literal" name="DatabaseProviderMessageFault" namespace=""/>
    </wsdl:fault>
</wsdl:operation>
<wsdl:operation name="SetEnableDisableDatabase">
    <soap:operation
soapAction="http://schemas.microsoft.com/office/Access/2010/11/Server/WebServices/AccessServe
rInternalService/IAccessServiceSoap/SetEnableDisableDatabase" style="document"/>
    <wsdl:input>
        <soap:body use="literal"/>
    </wsdl:input>
    <wsdl:output>
        <soap:body use="literal"/>
    </wsdl:output>
    <wsdl:fault name="DatabaseProviderMessageFault">
        <soap:fault use="literal" name="DatabaseProviderMessageFault" namespace=""/>
    </wsdl:fault>
</wsdl:operation>
<wsdl:operation name="UpdateDatabaseConfiguration">
    <soap:operation
soapAction="http://schemas.microsoft.com/office/Access/2010/11/Server/WebServices/AccessServe
rInternalService/IAccessServiceSoap/UpdateDatabaseConfiguration" style="document"/>
    <wsdl:input>
        <soap:body use="literal"/>
    </wsdl:input>
    <wsdl:output>
        <soap:body use="literal"/>
    </wsdl:output>
    <wsdl:fault name="DatabaseProviderMessageFault">
        <soap:fault use="literal" name="DatabaseProviderMessageFault" namespace=""/>
    </wsdl:fault>
</wsdl:operation>
</wsdl:binding>
<wsdl:message
name="IAccessServiceSoap AddFirewallRule AccessServerMessageFault FaultMessage">
    <wsdl:part
xmlns:q1="http://schemas.datacontract.org/2004/07/Microsoft.Office.Access.Services"
name="detail" element="q1:AccessServerMessage"/>
</wsdl:part>
<wsdl:message name="IAccessServiceSoap AddFirewallRule InputMessage">
    <wsdl:part name="parameters" element="tns:AddFirewallRule"/>
</wsdl:part>
<wsdl:message name="IAccessServiceSoap AddFirewallRule OutputMessage">
    <wsdl:part name="parameters" element="tns:AddFirewallRuleResponse"/>
</wsdl:part>
</wsdl:message>

```



```

    <wsdl:message
name="IAccessServiceSoap_CheckCopyStatus_DatabaseProviderMessageFault_FaultMessage">
    <wsdl:part
xmlns:q1="http://schemas.datacontract.org/2004/07/Microsoft.Office.Access.Services"
name="detail" element="q1:DatabaseProviderMessage"/>
    </wsdl:message>
    <wsdl:message name="IAccessServiceSoap_CheckCopyStatus_InputMessage">
    <wsdl:part name="parameters" element="tns:CheckCopyStatus"/>
    </wsdl:message>
    <wsdl:message name="IAccessServiceSoap_CheckCopyStatus_OutputMessage">
    <wsdl:part name="parameters" element="tns:CheckCopyStatusResponse"/>
    </wsdl:message>
    <wsdl:message
name="IAccessServiceSoap_CloseResultSet_AccessServerMessageFault_FaultMessage">
    <wsdl:part
xmlns:q1="http://schemas.datacontract.org/2004/07/Microsoft.Office.Access.Services"
name="detail" element="q1:AccessServerMessage"/>
    </wsdl:message>
    <wsdl:message name="IAccessServiceSoap_CloseResultSet_InputMessage">
    <wsdl:part name="parameters" element="tns:CloseResultSet"/>
    </wsdl:message>
    <wsdl:message name="IAccessServiceSoap_CloseResultSet_OutputMessage">
    <wsdl:part name="parameters" element="tns:CloseResultSetResponse"/>
    </wsdl:message>
    <wsdl:message name="IAccessServiceSoap_CloseSession_AccessServerMessageFault_FaultMessage">
    <wsdl:part
xmlns:q1="http://schemas.datacontract.org/2004/07/Microsoft.Office.Access.Services"
name="detail" element="q1:AccessServerMessage"/>
    </wsdl:message>
    <wsdl:message name="IAccessServiceSoap_CloseSession_InputMessage">
    <wsdl:part name="parameters" element="tns:CloseSession"/>
    </wsdl:message>
    <wsdl:message name="IAccessServiceSoap_CloseSession_OutputMessage">
    <wsdl:part name="parameters" element="tns:CloseSessionResponse"/>
    </wsdl:message>
    <wsdl:message
name="IAccessServiceSoap_CopyDatabase_DatabaseProviderMessageFault_FaultMessage">
    <wsdl:part
xmlns:q1="http://schemas.datacontract.org/2004/07/Microsoft.Office.Access.Services"
name="detail" element="q1:DatabaseProviderMessage"/>
    </wsdl:message>
    <wsdl:message name="IAccessServiceSoap_CopyDatabase_InputMessage">
    <wsdl:part name="parameters" element="tns:CopyDatabase"/>
    </wsdl:message>
    <wsdl:message name="IAccessServiceSoap_CopyDatabase_OutputMessage">
    <wsdl:part name="parameters" element="tns:CopyDatabaseResponse"/>
    </wsdl:message>
    <wsdl:message
name="IAccessServiceSoap_CreateAccessObject_AccessServerMessageFault_FaultMessage">
    <wsdl:part
xmlns:q1="http://schemas.datacontract.org/2004/07/Microsoft.Office.Access.Services"
name="detail" element="q1:AccessServerMessage"/>
    </wsdl:message>
    <wsdl:message name="IAccessServiceSoap_CreateAccessObject_InputMessage">
    <wsdl:part name="parameters" element="tns:CreateAccessObject"/>
    </wsdl:message>
    <wsdl:message name="IAccessServiceSoap_CreateAccessObject_OutputMessage">
    <wsdl:part name="parameters" element="tns:CreateAccessObjectResponse"/>
    </wsdl:message>
    <wsdl:message
name="IAccessServiceSoap_CreatePackage_AccessServerMessageFault_FaultMessage">
    <wsdl:part
xmlns:q1="http://schemas.datacontract.org/2004/07/Microsoft.Office.Access.Services"
name="detail" element="q1:AccessServerMessage"/>
    </wsdl:message>
    <wsdl:message name="IAccessServiceSoap_CreatePackage_InputMessage">
    <wsdl:part name="parameters" element="tns:CreatePackage"/>
    </wsdl:message>
    <wsdl:message name="IAccessServiceSoap_CreatePackage_OutputMessage">

```

```

        <wsdl:part name="parameters" element="tns:CreatePackageResponse"/>
    </wsdl:message>
    <wsdl:message
name="IAccessServiceSoap_DatabaseExists_DatabaseProviderMessageFault_FaultMessage">
        <wsdl:part
xmlns:q1="http://schemas.datacontract.org/2004/07/Microsoft.Office.Access.Services"
name="detail" element="q1:DatabaseProviderMessage"/>
    </wsdl:message>
    <wsdl:message name="IAccessServiceSoap_DatabaseExists_InputMessage">
        <wsdl:part name="parameters" element="tns:DatabaseExists"/>
    </wsdl:message>
    <wsdl:message name="IAccessServiceSoap_DatabaseExists_OutputMessage">
        <wsdl:part name="parameters" element="tns:DatabaseExistsResponse"/>
    </wsdl:message>
    <wsdl:message
name="IAccessServiceSoap_DeleteAccessObject_AccessServerMessageFault_FaultMessage">
        <wsdl:part
xmlns:q1="http://schemas.datacontract.org/2004/07/Microsoft.Office.Access.Services"
name="detail" element="q1:AccessServerMessage"/>
    </wsdl:message>
    <wsdl:message name="IAccessServiceSoap_DeleteAccessObject_InputMessage">
        <wsdl:part name="parameters" element="tns>DeleteAccessObject"/>
    </wsdl:message>
    <wsdl:message name="IAccessServiceSoap_DeleteAccessObject_OutputMessage">
        <wsdl:part name="parameters" element="tns>DeleteAccessObjectResponse"/>
    </wsdl:message>
    <wsdl:message
name="IAccessServiceSoap_DeleteAllData_AccessServerMessageFault_FaultMessage">
        <wsdl:part
xmlns:q1="http://schemas.datacontract.org/2004/07/Microsoft.Office.Access.Services"
name="detail" element="q1:AccessServerMessage"/>
    </wsdl:message>
    <wsdl:message name="IAccessServiceSoap_DeleteAllData_InputMessage">
        <wsdl:part name="parameters" element="tns>DeleteAllData"/>
    </wsdl:message>
    <wsdl:message name="IAccessServiceSoap_DeleteAllData_OutputMessage">
        <wsdl:part name="parameters" element="tns>DeleteAllDataResponse"/>
    </wsdl:message>
    <wsdl:message name="IAccessServiceSoap_DeleteData_AccessServerMessageFault_FaultMessage">
        <wsdl:part
xmlns:q1="http://schemas.datacontract.org/2004/07/Microsoft.Office.Access.Services"
name="detail" element="q1:AccessServerMessage"/>
    </wsdl:message>
    <wsdl:message name="IAccessServiceSoap_DeleteData_InputMessage">
        <wsdl:part name="parameters" element="tns>DeleteData"/>
    </wsdl:message>
    <wsdl:message name="IAccessServiceSoap_DeleteData_OutputMessage">
        <wsdl:part name="parameters" element="tns>DeleteDataResponse"/>
    </wsdl:message>
    <wsdl:message
name="IAccessServiceSoap_DeleteDataNoCache_AccessServerMessageFault_FaultMessage">
        <wsdl:part
xmlns:q1="http://schemas.datacontract.org/2004/07/Microsoft.Office.Access.Services"
name="detail" element="q1:AccessServerMessage"/>
    </wsdl:message>
    <wsdl:message name="IAccessServiceSoap_DeleteDataNoCache_InputMessage">
        <wsdl:part name="parameters" element="tns>DeleteDataNoCache"/>
    </wsdl:message>
    <wsdl:message name="IAccessServiceSoap_DeleteDataNoCache_OutputMessage">
        <wsdl:part name="parameters" element="tns>DeleteDataNoCacheResponse"/>
    </wsdl:message>
    <wsdl:message
name="IAccessServiceSoap_DeleteFirewallRules_AccessServerMessageFault_FaultMessage">
        <wsdl:part
xmlns:q1="http://schemas.datacontract.org/2004/07/Microsoft.Office.Access.Services"
name="detail" element="q1:AccessServerMessage"/>
    </wsdl:message>
    <wsdl:message name="IAccessServiceSoap_DeleteFirewallRules_InputMessage">
        <wsdl:part name="parameters" element="tns>DeleteFirewallRules"/>

```

```

</wsdl:message>
<wsdl:message name="IAccessServiceSoap_DeleteFirewallRules_OutputMessage">
  <wsdl:part name="parameters" element="tns:DeleteFirewallRulesResponse"/>
</wsdl:message>
<wsdl:message
name="IAccessServiceSoap_ExecuteDacIncrementalUpgrade_DatabaseProviderMessageFault_FaultMessage">
  <wsdl:part
xmlns:q1="http://schemas.datacontract.org/2004/07/Microsoft.Office.Access.Services"
name="detail" element="q1:DatabaseProviderMessage"/>
</wsdl:message>
<wsdl:message name="IAccessServiceSoap_ExecuteDacIncrementalUpgrade_InputMessage">
  <wsdl:part name="parameters" element="tns:ExecuteDacIncrementalUpgrade"/>
</wsdl:message>
<wsdl:message name="IAccessServiceSoap_ExecuteDacIncrementalUpgrade_OutputMessage">
  <wsdl:part name="parameters" element="tns:ExecuteDacIncrementalUpgradeResponse"/>
</wsdl:message>
<wsdl:message name="IAccessServiceSoap_FixupRow_AccessServerMessageFault_FaultMessage">
  <wsdl:part
xmlns:q1="http://schemas.datacontract.org/2004/07/Microsoft.Office.Access.Services"
name="detail" element="q1:AccessServerMessage"/>
</wsdl:message>
<wsdl:message name="IAccessServiceSoap_FixupRow_InputMessage">
  <wsdl:part name="parameters" element="tns:FixupRow"/>
</wsdl:message>
<wsdl:message name="IAccessServiceSoap_FixupRow_OutputMessage">
  <wsdl:part name="parameters" element="tns:FixupRowResponse"/>
</wsdl:message>
<wsdl:message
name="IAccessServiceSoap_FixupRowNoCache_AccessServerMessageFault_FaultMessage">
  <wsdl:part
xmlns:q1="http://schemas.datacontract.org/2004/07/Microsoft.Office.Access.Services"
name="detail" element="q1:AccessServerMessage"/>
</wsdl:message>
<wsdl:message name="IAccessServiceSoap_FixupRowNoCache_InputMessage">
  <wsdl:part name="parameters" element="tns:FixupRowNoCache"/>
</wsdl:message>
<wsdl:message name="IAccessServiceSoap_FixupRowNoCache_OutputMessage">
  <wsdl:part name="parameters" element="tns:FixupRowNoCacheResponse"/>
</wsdl:message>
<wsdl:message
name="IAccessServiceSoap_GetAccessObject_AccessServerMessageFault_FaultMessage">
  <wsdl:part
xmlns:q1="http://schemas.datacontract.org/2004/07/Microsoft.Office.Access.Services"
name="detail" element="q1:AccessServerMessage"/>
</wsdl:message>
<wsdl:message name="IAccessServiceSoap_GetAccessObject_InputMessage">
  <wsdl:part name="parameters" element="tns:GetAccessObject"/>
</wsdl:message>
<wsdl:message name="IAccessServiceSoap_GetAccessObject_OutputMessage">
  <wsdl:part name="parameters" element="tns:GetAccessObjectResponse"/>
</wsdl:message>
<wsdl:message
name="IAccessServiceSoap_GetApplicationInformation_AccessServerMessageFault_FaultMessage">
  <wsdl:part
xmlns:q1="http://schemas.datacontract.org/2004/07/Microsoft.Office.Access.Services"
name="detail" element="q1:AccessServerMessage"/>
</wsdl:message>
<wsdl:message name="IAccessServiceSoap_GetApplicationInformation_InputMessage">
  <wsdl:part name="parameters" element="tns:GetApplicationInformation"/>
</wsdl:message>
<wsdl:message name="IAccessServiceSoap_GetApplicationInformation_OutputMessage">
  <wsdl:part name="parameters" element="tns:GetApplicationInformationResponse"/>
</wsdl:message>
<wsdl:message
name="IAccessServiceSoap_GetApplicationNotifications_AccessServerMessageFault_FaultMessage">
  <wsdl:part
xmlns:q1="http://schemas.datacontract.org/2004/07/Microsoft.Office.Access.Services"
name="detail" element="q1:AccessServerMessage"/>

```

```

</wsdl:message>
<wsdl:message name="IAccessServiceSoap_GetApplicationNotifications_InputMessage">
  <wsdl:part name="parameters" element="tns:GetApplicationNotifications"/>
</wsdl:message>
<wsdl:message name="IAccessServiceSoap_GetApplicationNotifications_OutputMessage">
  <wsdl:part name="parameters" element="tns:GetApplicationNotificationsResponse"/>
</wsdl:message>
<wsdl:message
name="IAccessServiceSoap_GetAutoSumValues_AccessServerMessageFault_FaultMessage">
  <wsdl:part
xmlns:q1="http://schemas.datacontract.org/2004/07/Microsoft.Office.Access.Services"
name="detail" element="q1:AccessServerMessage"/>
</wsdl:message>
<wsdl:message name="IAccessServiceSoap_GetAutoSumValues_InputMessage">
  <wsdl:part name="parameters" element="tns:GetAutoSumValues"/>
</wsdl:message>
<wsdl:message name="IAccessServiceSoap_GetAutoSumValues_OutputMessage">
  <wsdl:part name="parameters" element="tns:GetAutoSumValuesResponse"/>
</wsdl:message>
<wsdl:message
name="IAccessServiceSoap_GetAvailableServer_DatabaseProviderMessageFault_FaultMessage">
  <wsdl:part
xmlns:q1="http://schemas.datacontract.org/2004/07/Microsoft.Office.Access.Services"
name="detail" element="q1:DatabaseProviderMessage"/>
</wsdl:message>
<wsdl:message name="IAccessServiceSoap_GetAvailableServer_InputMessage">
  <wsdl:part name="parameters" element="tns:GetAvailableServer"/>
</wsdl:message>
<wsdl:message name="IAccessServiceSoap_GetAvailableServer_OutputMessage">
  <wsdl:part name="parameters" element="tns:GetAvailableServerResponse"/>
</wsdl:message>
<wsdl:message name="IAccessServiceSoap_GetData_AccessServerMessageFault_FaultMessage">
  <wsdl:part
xmlns:q1="http://schemas.datacontract.org/2004/07/Microsoft.Office.Access.Services"
name="detail" element="q1:AccessServerMessage"/>
</wsdl:message>
<wsdl:message name="IAccessServiceSoap_GetData_InputMessage">
  <wsdl:part name="parameters" element="tns:GetData"/>
</wsdl:message>
<wsdl:message name="IAccessServiceSoap_GetData_OutputMessage">
  <wsdl:part name="parameters" element="tns:GetDataResponse"/>
</wsdl:message>
<wsdl:message
name="IAccessServiceSoap_GetDataConnectivity_AccessServerMessageFault_FaultMessage">
  <wsdl:part
xmlns:q1="http://schemas.datacontract.org/2004/07/Microsoft.Office.Access.Services"
name="detail" element="q1:AccessServerMessage"/>
</wsdl:message>
<wsdl:message name="IAccessServiceSoap_GetDataConnectivity_InputMessage">
  <wsdl:part name="parameters" element="tns:GetDataConnectivity"/>
</wsdl:message>
<wsdl:message name="IAccessServiceSoap_GetDataConnectivity_OutputMessage">
  <wsdl:part name="parameters" element="tns:GetDataConnectivityResponse"/>
</wsdl:message>
<wsdl:message
name="IAccessServiceSoap_GetDataConnectivityStatus_AccessServerMessageFault_FaultMessage">
  <wsdl:part
xmlns:q1="http://schemas.datacontract.org/2004/07/Microsoft.Office.Access.Services"
name="detail" element="q1:AccessServerMessage"/>
</wsdl:message>
<wsdl:message name="IAccessServiceSoap_GetDataConnectivityStatus_InputMessage">
  <wsdl:part name="parameters" element="tns:GetDataConnectivityStatus"/>
</wsdl:message>
<wsdl:message name="IAccessServiceSoap_GetDataConnectivityStatus_OutputMessage">
  <wsdl:part name="parameters" element="tns:GetDataConnectivityStatusResponse"/>
</wsdl:message>
<wsdl:message
name="IAccessServiceSoap_GetDistinctValues_AccessServerMessageFault_FaultMessage">

```

```

    <wsdl:part
xmlns:q1="http://schemas.datacontract.org/2004/07/Microsoft.Office.Access.Services"
name="detail" element="q1:AccessServerMessage"/>
  </wsdl:message>
  <wsdl:message name="IAccessServiceSoap_GetDistinctValues_InputMessage">
    <wsdl:part name="parameters" element="tns:GetDistinctValues"/>
  </wsdl:message>
  <wsdl:message name="IAccessServiceSoap_GetDistinctValues_OutputMessage">
    <wsdl:part name="parameters" element="tns:GetDistinctValuesResponse"/>
  </wsdl:message>
  <wsdl:message
name="IAccessServiceSoap_GetFirewallRules_AccessServerMessageFault_FaultMessage">
    <wsdl:part
xmlns:q1="http://schemas.datacontract.org/2004/07/Microsoft.Office.Access.Services"
name="detail" element="q1:AccessServerMessage"/>
  </wsdl:message>
  <wsdl:message name="IAccessServiceSoap_GetFirewallRules_InputMessage">
    <wsdl:part name="parameters" element="tns:GetFirewallRules"/>
  </wsdl:message>
  <wsdl:message name="IAccessServiceSoap_GetFirewallRules_OutputMessage">
    <wsdl:part name="parameters" element="tns:GetFirewallRulesResponse"/>
  </wsdl:message>
  <wsdl:message
name="IAccessServiceSoap_GetFormDefinitionAndRecordSet_AccessServerMessageFault_FaultMessage"
>
    <wsdl:part
xmlns:q1="http://schemas.datacontract.org/2004/07/Microsoft.Office.Access.Services"
name="detail" element="q1:AccessServerMessage"/>
  </wsdl:message>
  <wsdl:message name="IAccessServiceSoap_GetFormDefinitionAndRecordSet_InputMessage">
    <wsdl:part name="parameters" element="tns:GetFormDefinitionAndRecordSet"/>
  </wsdl:message>
  <wsdl:message name="IAccessServiceSoap_GetFormDefinitionAndRecordSet_OutputMessage">
    <wsdl:part name="parameters" element="tns:GetFormDefinitionAndRecordSetResponse"/>
  </wsdl:message>
  <wsdl:message
name="IAccessServiceSoap_GetHealthScore_AccessServerMessageFault_FaultMessage">
    <wsdl:part
xmlns:q1="http://schemas.datacontract.org/2004/07/Microsoft.Office.Access.Services"
name="detail" element="q1:AccessServerMessage"/>
  </wsdl:message>
  <wsdl:message name="IAccessServiceSoap_GetHealthScore_InputMessage">
    <wsdl:part name="parameters" element="tns:GetHealthScore"/>
  </wsdl:message>
  <wsdl:message name="IAccessServiceSoap_GetHealthScore_OutputMessage">
    <wsdl:part name="parameters" element="tns:GetHealthScoreResponse"/>
  </wsdl:message>
  <wsdl:message
name="IAccessServiceSoap_GetHostProperties_AccessServerMessageFault_FaultMessage">
    <wsdl:part
xmlns:q1="http://schemas.datacontract.org/2004/07/Microsoft.Office.Access.Services"
name="detail" element="q1:AccessServerMessage"/>
  </wsdl:message>
  <wsdl:message name="IAccessServiceSoap_GetHostProperties_InputMessage">
    <wsdl:part name="parameters" element="tns:GetHostProperties"/>
  </wsdl:message>
  <wsdl:message name="IAccessServiceSoap_GetHostProperties_OutputMessage">
    <wsdl:part name="parameters" element="tns:GetHostPropertiesResponse"/>
  </wsdl:message>
  <wsdl:message
name="IAccessServiceSoap_GetLinkedTableInformation_AccessServerMessageFault_FaultMessage">
    <wsdl:part
xmlns:q1="http://schemas.datacontract.org/2004/07/Microsoft.Office.Access.Services"
name="detail" element="q1:AccessServerMessage"/>
  </wsdl:message>
  <wsdl:message name="IAccessServiceSoap_GetLinkedTableInformation_InputMessage">
    <wsdl:part name="parameters" element="tns:GetLinkedTableInformation"/>
  </wsdl:message>
  <wsdl:message name="IAccessServiceSoap_GetLinkedTableInformation_OutputMessage">

```

```

    <wsdl:part name="parameters" element="tns:GetLinkedTableInformationResponse"/>
  </wsdl:message>
  <wsdl:message
name="IAccessServiceSoap_GetNewDatabaseCollation_AccessServerMessageFault_FaultMessage">
    <wsdl:part
xmlns:q1="http://schemas.datacontract.org/2004/07/Microsoft.Office.Access.Services"
name="detail" element="q1:AccessServerMessage"/>
    </wsdl:message>
    <wsdl:message name="IAccessServiceSoap_GetNewDatabaseCollation_InputMessage">
      <wsdl:part name="parameters" element="tns:GetNewDatabaseCollation"/>
    </wsdl:message>
    <wsdl:message name="IAccessServiceSoap_GetNewDatabaseCollation_OutputMessage">
      <wsdl:part name="parameters" element="tns:GetNewDatabaseCollationResponse"/>
    </wsdl:message>
  </wsdl:message>
  <wsdl:message
name="IAccessServiceSoap_GetObjectSchema_AccessServerMessageFault_FaultMessage">
    <wsdl:part
xmlns:q1="http://schemas.datacontract.org/2004/07/Microsoft.Office.Access.Services"
name="detail" element="q1:AccessServerMessage"/>
    </wsdl:message>
    <wsdl:message name="IAccessServiceSoap_GetObjectSchema_InputMessage">
      <wsdl:part name="parameters" element="tns:GetObjectSchema"/>
    </wsdl:message>
    <wsdl:message name="IAccessServiceSoap_GetObjectSchema_OutputMessage">
      <wsdl:part name="parameters" element="tns:GetObjectSchemaResponse"/>
    </wsdl:message>
  </wsdl:message>
  <wsdl:message
name="IAccessServiceSoap_GetOfficeAppSettings_AccessServerMessageFault_FaultMessage">
    <wsdl:part
xmlns:q1="http://schemas.datacontract.org/2004/07/Microsoft.Office.Access.Services"
name="detail" element="q1:AccessServerMessage"/>
    </wsdl:message>
    <wsdl:message name="IAccessServiceSoap_GetOfficeAppSettings_InputMessage">
      <wsdl:part name="parameters" element="tns:GetOfficeAppSettings"/>
    </wsdl:message>
    <wsdl:message name="IAccessServiceSoap_GetOfficeAppSettings_OutputMessage">
      <wsdl:part name="parameters" element="tns:GetOfficeAppSettingsResponse"/>
    </wsdl:message>
  </wsdl:message>
  <wsdl:message name="IAccessServiceSoap_GetPackage_AccessServerMessageFault_FaultMessage">
    <wsdl:part
xmlns:q1="http://schemas.datacontract.org/2004/07/Microsoft.Office.Access.Services"
name="detail" element="q1:AccessServerMessage"/>
    </wsdl:message>
    <wsdl:message name="IAccessServiceSoap_GetPackage_InputMessage">
      <wsdl:part name="parameters" element="tns:GetPackage"/>
    </wsdl:message>
    <wsdl:message name="IAccessServiceSoap_GetPackage_OutputMessage">
      <wsdl:part name="parameters" element="tns:GetPackageResponse"/>
    </wsdl:message>
  </wsdl:message>
  <wsdl:message
name="IAccessServiceSoap_GetReservedDatabase_DatabaseProviderMessageFault_FaultMessage">
    <wsdl:part
xmlns:q1="http://schemas.datacontract.org/2004/07/Microsoft.Office.Access.Services"
name="detail" element="q1:DatabaseProviderMessage"/>
    </wsdl:message>
    <wsdl:message name="IAccessServiceSoap_GetReservedDatabase_InputMessage">
      <wsdl:part name="parameters" element="tns:GetReservedDatabase"/>
    </wsdl:message>
    <wsdl:message name="IAccessServiceSoap_GetReservedDatabase_OutputMessage">
      <wsdl:part name="parameters" element="tns:GetReservedDatabaseResponse"/>
    </wsdl:message>
  </wsdl:message>
  <wsdl:message
name="IAccessServiceSoap_GetSearchData_AccessServerMessageFault_FaultMessage">
    <wsdl:part
xmlns:q1="http://schemas.datacontract.org/2004/07/Microsoft.Office.Access.Services"
name="detail" element="q1:AccessServerMessage"/>
    </wsdl:message>
    <wsdl:message name="IAccessServiceSoap_GetSearchData_InputMessage">
      <wsdl:part name="parameters" element="tns:GetSearchData"/>

```

```

</wsdl:message>
<wsdl:message name="IAccessServiceSoap_GetSearchData_OutputMessage">
  <wsdl:part name="parameters" element="tns:GetSearchDataResponse"/>
</wsdl:message>
<wsdl:message
name="IAccessServiceSoap_GetServerName_DatabaseProviderMessageFault_FaultMessage">
  <wsdl:part
xmlns:q1="http://schemas.datacontract.org/2004/07/Microsoft.Office.Access.Services"
name="detail" element="q1:DatabaseProviderMessage"/>
</wsdl:message>
<wsdl:message name="IAccessServiceSoap_GetServerName_InputMessage">
  <wsdl:part name="parameters" element="tns:GetServerName"/>
</wsdl:message>
<wsdl:message name="IAccessServiceSoap_GetServerName_OutputMessage">
  <wsdl:part name="parameters" element="tns:GetServerNameResponse"/>
</wsdl:message>
<wsdl:message
name="IAccessServiceSoap_GetUIMacroJavascript_AccessServerMessageFault_FaultMessage">
  <wsdl:part
xmlns:q1="http://schemas.datacontract.org/2004/07/Microsoft.Office.Access.Services"
name="detail" element="q1:AccessServerMessage"/>
</wsdl:message>
<wsdl:message name="IAccessServiceSoap_GetUIMacroJavascript_InputMessage">
  <wsdl:part name="parameters" element="tns:GetUIMacroJavascript"/>
</wsdl:message>
<wsdl:message name="IAccessServiceSoap_GetUIMacroJavascript_OutputMessage">
  <wsdl:part name="parameters" element="tns:GetUIMacroJavascriptResponse"/>
</wsdl:message>
<wsdl:message name="IAccessServiceSoap_ImportData_AccessServerMessageFault_FaultMessage">
  <wsdl:part
xmlns:q1="http://schemas.datacontract.org/2004/07/Microsoft.Office.Access.Services"
name="detail" element="q1:AccessServerMessage"/>
</wsdl:message>
<wsdl:message name="IAccessServiceSoap_ImportData_InputMessage">
  <wsdl:part name="parameters" element="tns:ImportData"/>
</wsdl:message>
<wsdl:message name="IAccessServiceSoap_ImportData_OutputMessage">
  <wsdl:part name="parameters" element="tns:ImportDataResponse"/>
</wsdl:message>
<wsdl:message
name="IAccessServiceSoap_InsertAppForOfficeInForm_AccessServerMessageFault_FaultMessage">
  <wsdl:part
xmlns:q1="http://schemas.datacontract.org/2004/07/Microsoft.Office.Access.Services"
name="detail" element="q1:AccessServerMessage"/>
</wsdl:message>
<wsdl:message name="IAccessServiceSoap_InsertAppForOfficeInForm_InputMessage">
  <wsdl:part name="parameters" element="tns:InsertAppForOfficeInForm"/>
</wsdl:message>
<wsdl:message name="IAccessServiceSoap_InsertAppForOfficeInForm_OutputMessage">
  <wsdl:part name="parameters" element="tns:InsertAppForOfficeInFormResponse"/>
</wsdl:message>
<wsdl:message name="IAccessServiceSoap_InsertData_AccessServerMessageFault_FaultMessage">
  <wsdl:part
xmlns:q1="http://schemas.datacontract.org/2004/07/Microsoft.Office.Access.Services"
name="detail" element="q1:AccessServerMessage"/>
</wsdl:message>
<wsdl:message name="IAccessServiceSoap_InsertData_InputMessage">
  <wsdl:part name="parameters" element="tns:InsertData"/>
</wsdl:message>
<wsdl:message name="IAccessServiceSoap_InsertData_OutputMessage">
  <wsdl:part name="parameters" element="tns:InsertDataResponse"/>
</wsdl:message>
<wsdl:message
name="IAccessServiceSoap_InsertDataNoCache_AccessServerMessageFault_FaultMessage">
  <wsdl:part
xmlns:q1="http://schemas.datacontract.org/2004/07/Microsoft.Office.Access.Services"
name="detail" element="q1:AccessServerMessage"/>
</wsdl:message>
<wsdl:message name="IAccessServiceSoap_InsertDataNoCache_InputMessage">

```

```

    <wsdl:part name="parameters" element="tns:InsertDataNoCache"/>
  </wsdl:message>
  <wsdl:message name="IAccessServiceSoap_InsertDataNoCache_OutputMessage">
    <wsdl:part name="parameters" element="tns:InsertDataNoCacheResponse"/>
  </wsdl:message>
  <wsdl:message
name="IAccessServiceSoap_OpenFirewallForUser_AccessServerMessageFault_FaultMessage">
    <wsdl:part
xmlns:q1="http://schemas.datacontract.org/2004/07/Microsoft.Office.Access.Services"
name="detail" element="q1:AccessServerMessage"/>
  </wsdl:message>
  <wsdl:message name="IAccessServiceSoap_OpenFirewallForUser_InputMessage">
    <wsdl:part name="parameters" element="tns:OpenFirewallForUser"/>
  </wsdl:message>
  <wsdl:message name="IAccessServiceSoap_OpenFirewallForUser_OutputMessage">
    <wsdl:part name="parameters" element="tns:OpenFirewallForUserResponse"/>
  </wsdl:message>
  <wsdl:message
name="IAccessServiceSoap_OpenResultSet_AccessServerMessageFault_FaultMessage">
    <wsdl:part
xmlns:q1="http://schemas.datacontract.org/2004/07/Microsoft.Office.Access.Services"
name="detail" element="q1:AccessServerMessage"/>
  </wsdl:message>
  <wsdl:message name="IAccessServiceSoap_OpenResultSet_InputMessage">
    <wsdl:part name="parameters" element="tns:OpenResultSet"/>
  </wsdl:message>
  <wsdl:message name="IAccessServiceSoap_OpenResultSet_OutputMessage">
    <wsdl:part name="parameters" element="tns:OpenResultSetResponse"/>
  </wsdl:message>
  <wsdl:message name="IAccessServiceSoap_OpenSession_AccessServerMessageFault_FaultMessage">
    <wsdl:part
xmlns:q1="http://schemas.datacontract.org/2004/07/Microsoft.Office.Access.Services"
name="detail" element="q1:AccessServerMessage"/>
  </wsdl:message>
  <wsdl:message name="IAccessServiceSoap_OpenSession_InputMessage">
    <wsdl:part name="parameters" element="tns:OpenSession"/>
  </wsdl:message>
  <wsdl:message name="IAccessServiceSoap_OpenSession_OutputMessage">
    <wsdl:part name="parameters" element="tns:OpenSessionResponse"/>
  </wsdl:message>
  <wsdl:message
name="IAccessServiceSoap_ProvisionDatabase_DatabaseProviderMessageFault_FaultMessage">
    <wsdl:part
xmlns:q1="http://schemas.datacontract.org/2004/07/Microsoft.Office.Access.Services"
name="detail" element="q1:DatabaseProviderMessage"/>
  </wsdl:message>
  <wsdl:message name="IAccessServiceSoap_ProvisionDatabase_InputMessage">
    <wsdl:part name="parameters" element="tns:ProvisionDatabase"/>
  </wsdl:message>
  <wsdl:message name="IAccessServiceSoap_ProvisionDatabase_OutputMessage">
    <wsdl:part name="parameters" element="tns:ProvisionDatabaseResponse"/>
  </wsdl:message>
  <wsdl:message
name="IAccessServiceSoap_RecycleDatabase_DatabaseProviderMessageFault_FaultMessage">
    <wsdl:part
xmlns:q1="http://schemas.datacontract.org/2004/07/Microsoft.Office.Access.Services"
name="detail" element="q1:DatabaseProviderMessage"/>
  </wsdl:message>
  <wsdl:message name="IAccessServiceSoap_RecycleDatabase_InputMessage">
    <wsdl:part name="parameters" element="tns:RecycleDatabase"/>
  </wsdl:message>
  <wsdl:message name="IAccessServiceSoap_RecycleDatabase_OutputMessage">
    <wsdl:part name="parameters" element="tns:RecycleDatabaseResponse"/>
  </wsdl:message>
  <wsdl:message
name="IAccessServiceSoap_RefreshLinkedTableInformation_AccessServerMessageFault_FaultMessage"
>
  >

```



```

    <wsdl:part
xmlns:q1="http://schemas.datacontract.org/2004/07/Microsoft.Office.Access.Services"
name="detail" element="q1:AccessServerMessage"/>
  </wsdl:message>
  <wsdl:message name="IAccessServiceSoap_RefreshLinkedTableInformation_InputMessage">
    <wsdl:part name="parameters" element="tns:RefreshLinkedTableInformation"/>
  </wsdl:message>
  <wsdl:message name="IAccessServiceSoap_RefreshLinkedTableInformation_OutputMessage">
    <wsdl:part name="parameters" element="tns:RefreshLinkedTableInformationResponse"/>
  </wsdl:message>
  <wsdl:message
name="IAccessServiceSoap_RenameAccessObject_AccessServerMessageFault_FaultMessage">
    <wsdl:part
xmlns:q1="http://schemas.datacontract.org/2004/07/Microsoft.Office.Access.Services"
name="detail" element="q1:AccessServerMessage"/>
    </wsdl:message>
    <wsdl:message name="IAccessServiceSoap_RenameAccessObject_InputMessage">
      <wsdl:part name="parameters" element="tns:RenameAccessObject"/>
    </wsdl:message>
    <wsdl:message name="IAccessServiceSoap_RenameAccessObject_OutputMessage">
      <wsdl:part name="parameters" element="tns:RenameAccessObjectResponse"/>
    </wsdl:message>
    <wsdl:message
name="IAccessServiceSoap_RenameDatabase_DatabaseProviderMessageFault_FaultMessage">
      <wsdl:part
xmlns:q1="http://schemas.datacontract.org/2004/07/Microsoft.Office.Access.Services"
name="detail" element="q1:DatabaseProviderMessage"/>
      </wsdl:message>
      <wsdl:message name="IAccessServiceSoap_RenameDatabase_InputMessage">
        <wsdl:part name="parameters" element="tns:RenameDatabase"/>
      </wsdl:message>
      <wsdl:message name="IAccessServiceSoap_RenameDatabase_OutputMessage">
        <wsdl:part name="parameters" element="tns:RenameDatabaseResponse"/>
      </wsdl:message>
      <wsdl:message
name="IAccessServiceSoap_RestoreDatabase_DatabaseProviderMessageFault_FaultMessage">
        <wsdl:part
xmlns:q1="http://schemas.datacontract.org/2004/07/Microsoft.Office.Access.Services"
name="detail" element="q1:DatabaseProviderMessage"/>
        </wsdl:message>
        <wsdl:message name="IAccessServiceSoap_RestoreDatabase_InputMessage">
          <wsdl:part name="parameters" element="tns:RestoreDatabase"/>
        </wsdl:message>
        <wsdl:message name="IAccessServiceSoap_RestoreDatabase_OutputMessage">
          <wsdl:part name="parameters" element="tns:RestoreDatabaseResponse"/>
        </wsdl:message>
        <wsdl:message
name="IAccessServiceSoap_RetrieveImage_AccessServerMessageFault_FaultMessage">
          <wsdl:part
xmlns:q1="http://schemas.datacontract.org/2004/07/Microsoft.Office.Access.Services"
name="detail" element="q1:AccessServerMessage"/>
          </wsdl:message>
          <wsdl:message name="IAccessServiceSoap_RetrieveImage_InputMessage">
            <wsdl:part name="parameters" element="tns:RetrieveImage"/>
          </wsdl:message>
          <wsdl:message name="IAccessServiceSoap_RetrieveImage_OutputMessage">
            <wsdl:part name="parameters" element="tns:RetrieveImageResponse"/>
          </wsdl:message>
          <wsdl:message name="IAccessServiceSoap_RunDataMacro_AccessServerMessageFault_FaultMessage">
            <wsdl:part
xmlns:q1="http://schemas.datacontract.org/2004/07/Microsoft.Office.Access.Services"
name="detail" element="q1:AccessServerMessage"/>
            </wsdl:message>
            <wsdl:message name="IAccessServiceSoap_RunDataMacro_InputMessage">
              <wsdl:part name="parameters" element="tns:RunDataMacro"/>
            </wsdl:message>
            <wsdl:message name="IAccessServiceSoap_RunDataMacro_OutputMessage">
              <wsdl:part name="parameters" element="tns:RunDataMacroResponse"/>
            </wsdl:message>

```

```

    <wsdl:message
name="IAccessServiceSoap_SelectDataNoCache_AccessServerMessageFault_FaultMessage">
    <wsdl:part
xmlns:q1="http://schemas.datacontract.org/2004/07/Microsoft.Office.Access.Services"
name="detail" element="q1:AccessServerMessage"/>
    </wsdl:message>
    <wsdl:message name="IAccessServiceSoap_SelectDataNoCache_InputMessage">
    <wsdl:part name="parameters" element="tns:SelectDataNoCache"/>
    </wsdl:message>
    <wsdl:message name="IAccessServiceSoap_SelectDataNoCache_OutputMessage">
    <wsdl:part name="parameters" element="tns:SelectDataNoCacheResponse"/>
    </wsdl:message>
    <wsdl:message
name="IAccessServiceSoap_SetDataConnectivityStatus_AccessServerMessageFault_FaultMessage">
    <wsdl:part
xmlns:q1="http://schemas.datacontract.org/2004/07/Microsoft.Office.Access.Services"
name="detail" element="q1:AccessServerMessage"/>
    </wsdl:message>
    <wsdl:message name="IAccessServiceSoap_SetDataConnectivityStatus InputMessage">
    <wsdl:part name="parameters" element="tns:SetDataConnectivityStatus"/>
    </wsdl:message>
    <wsdl:message name="IAccessServiceSoap_SetDataConnectivityStatus_OutputMessage">
    <wsdl:part name="parameters" element="tns:SetDataConnectivityStatusResponse"/>
    </wsdl:message>
    <wsdl:message
name="IAccessServiceSoap_SetDataMacroTracing_AccessServerMessageFault_FaultMessage">
    <wsdl:part
xmlns:q1="http://schemas.datacontract.org/2004/07/Microsoft.Office.Access.Services"
name="detail" element="q1:AccessServerMessage"/>
    </wsdl:message>
    <wsdl:message name="IAccessServiceSoap_SetDataMacroTracing InputMessage">
    <wsdl:part name="parameters" element="tns:SetDataMacroTracing"/>
    </wsdl:message>
    <wsdl:message name="IAccessServiceSoap_SetDataMacroTracing OutputMessage">
    <wsdl:part name="parameters" element="tns:SetDataMacroTracingResponse"/>
    </wsdl:message>
    <wsdl:message
name="IAccessServiceSoap_SetEnableDisableDatabase_DatabaseProviderMessageFault_FaultMessage">
    <wsdl:part
xmlns:q1="http://schemas.datacontract.org/2004/07/Microsoft.Office.Access.Services"
name="detail" element="q1:DatabaseProviderMessage"/>
    </wsdl:message>
    <wsdl:message name="IAccessServiceSoap_SetEnableDisableDatabase_InputMessage">
    <wsdl:part name="parameters" element="tns:SetEnableDisableDatabase"/>
    </wsdl:message>
    <wsdl:message name="IAccessServiceSoap_SetEnableDisableDatabase OutputMessage">
    <wsdl:part name="parameters" element="tns:SetEnableDisableDatabaseResponse"/>
    </wsdl:message>
    <wsdl:message
name="IAccessServiceSoap_SetObjectReadOnly_AccessServerMessageFault_FaultMessage">
    <wsdl:part
xmlns:q1="http://schemas.datacontract.org/2004/07/Microsoft.Office.Access.Services"
name="detail" element="q1:AccessServerMessage"/>
    </wsdl:message>
    <wsdl:message name="IAccessServiceSoap_SetObjectReadOnly_InputMessage">
    <wsdl:part name="parameters" element="tns:SetObjectReadOnly"/>
    </wsdl:message>
    <wsdl:message name="IAccessServiceSoap_SetObjectReadOnly OutputMessage">
    <wsdl:part name="parameters" element="tns:SetObjectReadOnlyResponse"/>
    </wsdl:message>
    <wsdl:message
name="IAccessServiceSoap_SetOfficeAppSettings_AccessServerMessageFault_FaultMessage">
    <wsdl:part
xmlns:q1="http://schemas.datacontract.org/2004/07/Microsoft.Office.Access.Services"
name="detail" element="q1:AccessServerMessage"/>
    </wsdl:message>
    <wsdl:message name="IAccessServiceSoap_SetOfficeAppSettings_InputMessage">
    <wsdl:part name="parameters" element="tns:SetOfficeAppSettings"/>
    </wsdl:message>

```

```

    <wsdl:message name="IAccessServiceSoap_SetOfficeAppSettings_OutputMessage">
      <wsdl:part name="parameters" element="tns:SetOfficeAppSettingsResponse"/>
    </wsdl:message>
    <wsdl:message
name="IAccessServiceSoap_SetReadWrite_DatabaseProviderMessageFault_FaultMessage">
      <wsdl:part
xmlns:q1="http://schemas.datacontract.org/2004/07/Microsoft.Office.Access.Services"
name="detail" element="q1:DatabaseProviderMessage"/>
    </wsdl:message>
    <wsdl:message name="IAccessServiceSoap_SetReadWrite_InputMessage">
      <wsdl:part name="parameters" element="tns:SetReadWrite"/>
    </wsdl:message>
    <wsdl:message name="IAccessServiceSoap_SetReadWrite_OutputMessage">
      <wsdl:part name="parameters" element="tns:SetReadWriteResponse"/>
    </wsdl:message>
    <wsdl:message
name="IAccessServiceSoap_UnprovisionDatabase DatabaseProviderMessageFault FaultMessage">
      <wsdl:part
xmlns:q1="http://schemas.datacontract.org/2004/07/Microsoft.Office.Access.Services"
name="detail" element="q1:DatabaseProviderMessage"/>
    </wsdl:message>
    <wsdl:message name="IAccessServiceSoap_UnprovisionDatabase_InputMessage">
      <wsdl:part name="parameters" element="tns:UnprovisionDatabase"/>
    </wsdl:message>
    <wsdl:message name="IAccessServiceSoap_UnprovisionDatabase_OutputMessage">
      <wsdl:part name="parameters" element="tns:UnprovisionDatabaseResponse"/>
    </wsdl:message>
    <wsdl:message
name="IAccessServiceSoap UpdateAccessObject AccessServerMessageFault FaultMessage">
      <wsdl:part
xmlns:q1="http://schemas.datacontract.org/2004/07/Microsoft.Office.Access.Services"
name="detail" element="q1:AccessServerMessage"/>
    </wsdl:message>
    <wsdl:message name="IAccessServiceSoap UpdateAccessObject InputMessage">
      <wsdl:part name="parameters" element="tns:UpdateAccessObject"/>
    </wsdl:message>
    <wsdl:message name="IAccessServiceSoap UpdateAccessObject OutputMessage">
      <wsdl:part name="parameters" element="tns:UpdateAccessObjectResponse"/>
    </wsdl:message>
    <wsdl:message name="IAccessServiceSoap UpdateData AccessServerMessageFault FaultMessage">
      <wsdl:part
xmlns:q1="http://schemas.datacontract.org/2004/07/Microsoft.Office.Access.Services"
name="detail" element="q1:AccessServerMessage"/>
    </wsdl:message>
    <wsdl:message name="IAccessServiceSoap UpdateData InputMessage">
      <wsdl:part name="parameters" element="tns:UpdateData"/>
    </wsdl:message>
    <wsdl:message name="IAccessServiceSoap UpdateData OutputMessage">
      <wsdl:part name="parameters" element="tns:UpdateDataResponse"/>
    </wsdl:message>
    <wsdl:message
name="IAccessServiceSoap UpdateDatabaseConfiguration DatabaseProviderMessageFault FaultMessag
e">
      <wsdl:part
xmlns:q1="http://schemas.datacontract.org/2004/07/Microsoft.Office.Access.Services"
name="detail" element="q1:DatabaseProviderMessage"/>
    </wsdl:message>
    <wsdl:message name="IAccessServiceSoap UpdateDatabaseConfiguration InputMessage">
      <wsdl:part name="parameters" element="tns:UpdateDatabaseConfiguration"/>
    </wsdl:message>
    <wsdl:message name="IAccessServiceSoap UpdateDatabaseConfiguration OutputMessage">
      <wsdl:part name="parameters" element="tns:UpdateDatabaseConfigurationResponse"/>
    </wsdl:message>
    <wsdl:message
name="IAccessServiceSoap UpdateDataNoCache AccessServerMessageFault FaultMessage">
      <wsdl:part
xmlns:q1="http://schemas.datacontract.org/2004/07/Microsoft.Office.Access.Services"
name="detail" element="q1:AccessServerMessage"/>
    </wsdl:message>

```

```
<wsdl:message name="IAccessServiceSoap_UpdateDataNoCache_InputMessage">
  <wsdl:part name="parameters" element="tns:UpdateDataNoCache"/>
</wsdl:message>
<wsdl:message name="IAccessServiceSoap_UpdateDataNoCache_OutputMessage">
  <wsdl:part name="parameters" element="tns:UpdateDataNoCacheResponse"/>
</wsdl:message>
<wsdl:message name="IAccessServiceSoap_UpdateImage_AccessServerMessageFault_FaultMessage">
  <wsdl:part
xmlns:q1="http://schemas.datacontract.org/2004/07/Microsoft.Office.Access.Services"
name="detail" element="q1:AccessServerMessage"/>
  </wsdl:part>
</wsdl:message>
<wsdl:message name="IAccessServiceSoap_UpdateImage_InputMessage">
  <wsdl:part name="parameters" element="tns:UpdateImage"/>
</wsdl:message>
<wsdl:message name="IAccessServiceSoap_UpdateImage_OutputMessage">
  <wsdl:part name="parameters" element="tns:UpdateImageResponse"/>
</wsdl:message>
</wsdl:definitions>
```

7 Appendix B: Full XML Schema

Schema name	Prefix	Section
http://schemas.datacontract.org/2004/07/Microsoft.Office.Access.Services.Data	tns1	7.6
http://schemas.datacontract.org/2004/07/Microsoft.Office.Access.Services.Database	tns2	7.3
http://schemas.datacontract.org/2004/07/System.Data	q5	7.7
http://schemas.datacontract.org/2004/07/System.Globalization	q6	7.8
http://schemas.datacontract.org/2004/07/System.Net	q2	7.9
http://schemas.datacontract.org/2004/07/System.Security	q7	7.10
http://schemas.datacontract.org/2004/07/System	q4	7.11
http://schemas.datacontract.org/2004/07/Microsoft.Office.Access.Services.Design.Schema	tns3	7.12
http://schemas.datacontract.org/2004/07/Microsoft.Office.Access.Services.Design	tns4	7.13
http://schemas.datacontract.org/2004/07/Microsoft.Office.Access.Services.WebService	tns5	7.14
http://schemas.datacontract.org/2004/07/Microsoft.Office.Access.Services	q1	7.1
http://schemas.datacontract.org/2004/07/Microsoft.Office.Access.SharedClient	tns6	7.15
http://schemas.microsoft.com/2003/10/Serialization/Arrays	q3	7.4
http://schemas.microsoft.com/2003/10/Serialization/	ser	7.5
http://schemas.microsoft.com/office/Access/2010/11/Server/WebServices/AccessServerInternalService/	tns	7.2

For ease of implementation, the following sections provide the full XML schema for this protocol.

7.1 [http://schemas.datacontract.org/2004/07/Microsoft.Office.Access.Services](#) Schema

```
<?xml version="1.0" encoding="UTF-8"?>
<xs:schema
  xmlns:q1="http://schemas.datacontract.org/2004/07/Microsoft.Office.Access.Services"
  xmlns:ser="http://schemas.microsoft.com/2003/10/Serialization/"
  elementFormDefault="qualified"
  targetNamespace="http://schemas.datacontract.org/2004/07/Microsoft.Office.Access.Services"
  xmlns:xs="http://www.w3.org/2001/XMLSchema">
  <xs:complexType name="ServerHealthInformation">
    <xs:sequence>
      <xs:element minOccurs="0" name="HealthScore" type="xs:float"/>
      <xs:element minOccurs="0" name="StateFlags" type="q1:ServerStateFlags"/>
    </xs:sequence>
  </xs:complexType>
  <xs:element name="ServerHealthInformation" nillable="true"
    type="q1:ServerHealthInformation"/>
</xs:schema>
```

```

<xs:simpleType name="ServerStateFlags">
  <xs:list>
    <xs:simpleType>
      <xs:restriction base="xs:string">
        <xs:enumeration value="None"/>
        <xs:enumeration value="Probation"/>
        <xs:enumeration value="ShuttingDown"/>
      </xs:restriction>
    </xs:simpleType>
  </xs:list>
</xs:simpleType>
<xs:element name="ServerStateFlags" nillable="true" type="q1:ServerStateFlags"/>
<xs:complexType name="AccessServerMessage">
  <xs:sequence>
    <xs:element minOccurs="0" name="Buttons" type="q1:AccessServerMessageButtons"/>
    <xs:element minOccurs="0" name="Caption" nillable="true" type="xs:string"/>
    <xs:element xmlns:q3="http://schemas.microsoft.com/2003/10/Serialization/Arrays"
minOccurs="0" name="DataDictionary" nillable="true" type="q3:ArrayOfKeyValueOfstringstring"/>
    <xs:element minOccurs="0" name="Description" nillable="true" type="xs:string"/>
    <xs:element minOccurs="0" name="ErrorNumber" nillable="true" type="xs:int"/>
    <xs:element minOccurs="0" name="ExtendedDescription" nillable="true" type="xs:string"/>
    <xs:element minOccurs="0" name="HealthInformation" nillable="true"
type="q1:ServerHealthInformation"/>
    <xs:element minOccurs="0" name="HelpDisplayText" nillable="true" type="xs:string"/>
    <xs:element minOccurs="0" name="HelpTopicId" nillable="true" type="xs:string"/>
    <xs:element minOccurs="0" name="Id" type="q1:AccessServerMessageId"/>
    <xs:element minOccurs="0" name="MessageType" type="q1:AccessServerMessageType"/>
    <xs:element minOccurs="0" name="RequestCorrelationId" type="ser:guid"/>
    <xs:element minOccurs="0" name="Severity" type="q1:AccessServerMessageSeverity"/>
    <xs:element minOccurs="0" name="Timestamp" type="xs:dateTime"/>
  </xs:sequence>
</xs:complexType>
<xs:element name="AccessServerMessage" nillable="true" type="q1:AccessServerMessage"/>
<xs:simpleType name="AccessServerMessageButtons">
  <xs:list>
    <xs:simpleType>
      <xs:restriction base="xs:string">
        <xs:enumeration value="None"/>
        <xs:enumeration value="OK"/>
        <xs:enumeration value="Cancel"/>
        <xs:enumeration value="Yes"/>
        <xs:enumeration value="No"/>
      </xs:restriction>
    </xs:simpleType>
  </xs:list>
</xs:simpleType>
<xs:element name="AccessServerMessageButtons" nillable="true"
type="q1:AccessServerMessageButtons"/>
<xs:simpleType name="AccessServerMessageId">
  <xs:restriction base="xs:string">
    <xs:enumeration value="Blank"/>
    <xs:enumeration value="InternalError"/>
    <xs:enumeration value="ManagementUIInternalError"/>
    <xs:enumeration value="ServerUnreachable"/>
    <xs:enumeration value="InvalidValueForField"/>
    <xs:enumeration value="GetRecordsPermissionsFailure"/>
    <xs:enumeration value="WriteRecordsPermissionsFailure"/>
    <xs:enumeration value="NotMemberOfRole"/>
    <xs:enumeration value="ServerReadOnly"/>
    <xs:enumeration value="MaxSessionsPerUserExceeded"/>
    <xs:enumeration value="RetryError"/>
    <xs:enumeration value="MaxRequestDurationExceeded"/>
    <xs:enumeration value="ProductExpired"/>
    <xs:enumeration value="NewWorkbookSessionTimeout"/>
    <xs:enumeration value="GregorianCalendarHelperException"/>
    <xs:enumeration value="DataException_CacheOperationInvalid"/>
    <xs:enumeration value="DataException_InvalidPageNumber"/>
    <xs:enumeration value="DataException_ConflictsEncounteredWhileUpdatingData"/>
    <xs:enumeration value="DataException_DeleteConflict"/>
  </xs:restriction>
</xs:simpleType>

```

```

<xs:enumeration value="DataException_QueryParametersNotSupplied"/>
<xs:enumeration value="DataException_GenericError"/>
<xs:enumeration value="DataException_CacheFailureAfterSuccessfulCommit"/>
<xs:enumeration value="ExternalData_InvalidSource"/>
<xs:enumeration value="ExternalData_InvalidSite"/>
<xs:enumeration value="ExternalData_ComponentMissing"/>
<xs:enumeration value="ExternalData_SourceAccessDenied"/>
<xs:enumeration value="ExternalData_TooMuchData"/>
<xs:enumeration value="ExternalData_TooManyWildcards"/>
<xs:enumeration value="ExternalData_ParametersNotSupported"/>
<xs:enumeration value="ExternalData_IncompatibleCulture"/>
<xs:enumeration value="ExternalData_RefreshDataSource"/>
<xs:enumeration value="ExternalData_DuplicateColumns"/>
<xs:enumeration value="ExternalData_LoadUserProfileDisabled"/>
<xs:enumeration value="DataConnectivity_FunctionalityDisabled"/>
<xs:enumeration value="DataConnectivity_AllIPsNotSupported"/>
<xs:enumeration value="DataConnectivity_IPRangeNotSupported"/>
<xs:enumeration value="DataConnectivity_IPv6NotSupported"/>
<xs:enumeration value="DataConnectivity_FirewallRuleLimitExceeded"/>
<xs:enumeration value="DataConnectivity_NoUserConnectionAllowed"/>
<xs:enumeration value="InvalidArgument"/>
<xs:enumeration value="NullArgument"/>
<xs:enumeration value="WebService_ObjectNotFound"/>
<xs:enumeration value="WebService_InvalidId"/>
<xs:enumeration value="WebService_ObjectSaveConflict"/>
<xs:enumeration value="WebService_ObjectModifiedExternally"/>
<xs:enumeration value="WebService_DeleteApplicationWithSubwebs"/>
<xs:enumeration value="WebService_SiteDoesNotExist"/>
<xs:enumeration value="WebService_InvalidApplicationEndPoint"/>
<xs:enumeration value="WebService_GetServerInformation_SiteDoesNotExist"/>
<xs:enumeration value="WebService_CreateApplication_SiteDoesNotExist"/>
<xs:enumeration value="WebService_UnsupportedCulture"/>
<xs:enumeration value="WebService_MustBeAuthorToDesign"/>
<xs:enumeration value="WebService_ConflictingOperationInProgress"/>
<xs:enumeration value="ObjectAlreadyExists"/>
<xs:enumeration value="AccessServicesDisabled"/>
<xs:enumeration value="TableException_CsdlDefinitionNotSupported"/>
<xs:enumeration value="TableException_DuplicateColumnName"/>
<xs:enumeration value="TableException_InvalidColumn"/>
<xs:enumeration value="TableException_InvalidFieldInExpression"/>
<xs:enumeration value="TableException_InvalidObjectInExpression"/>
<xs:enumeration value="TableException_InvalidComputedColumnExpression"/>
<xs:enumeration value="TableException_InvalidComputedColumnType"/>
<xs:enumeration value="TableException_InvalidRequiredImageColumn"/>
<xs:enumeration value="TableException_InvalidCheckConstraintExpression"/>
<xs:enumeration value="TableException_TooManyIndexes"/>
<xs:enumeration value="QueryException_AmbiguousSourceNamesProvided"/>
<xs:enumeration value="QueryException_InvalidSourceNamesProvided"/>
<xs:enumeration value="QueryException_AmbiguousAliasProvided"/>
<xs:enumeration value="QueryException_InvalidObjectName"/>
<xs:enumeration value="QueryException_AmbiguousJoins"/>
<xs:enumeration value="QueryException_GenericAXLValidation"/>
<xs:enumeration value="QueryException_OutputNotInGroupsOrPartOfAggregate"/>
<xs:enumeration value="QueryException_ParameterTypeMismatch"/>
<xs:enumeration value="QueryException_OrderNotInOutputs"/>
<xs:enumeration value="OrderingException_InvalidSpecification"/>
<xs:enumeration value="OrderingException_InvalidColumnName"/>
<xs:enumeration value="MacroCompilationException_InvalidAxl"/>
<xs:enumeration value="MacroCompilationException_InvalidAction"/>
<xs:enumeration value="MacroCompilationException_InvalidEventName"/>
<xs:enumeration value="MacroCompilationException_RequiredArgumentMissing"/>
<xs:enumeration value="MacroCompilationException_ArgumentValueNotSpecified"/>
<xs:enumeration value="MacroCompilationException_InvalidActionArgument"/>
<xs:enumeration value="MacroCompilationException_MissingDataMacroParameter"/>
<xs:enumeration value="MacroCompilationException_InvalidParameter"/>
<xs:enumeration value="MacroCompilationException_InvalidQueryParameter"/>
<xs:enumeration value="MacroCompilationException_MacroCallStackDepthExceeded"/>
<xs:enumeration value="MacroCompilationException_VariableNameCollision"/>
<xs:enumeration value="MacroCompilationException_EmptyConditionalBlock"/>

```

```

<xs:enumeration value="MacroCompilationException_EmptyLookupRecordBlock"/>
<xs:enumeration value="MacroCompilationException_UpdateOnDeletedRecord"/>
<xs:enumeration value="MacroCompilationException_UpdateRecordInNDM"/>
<xs:enumeration value="MacroCompilationException_UpdateOnReadOnlyQuery"/>
<xs:enumeration value="MacroCompilationException_UpdateOnReadOnlyField"/>
<xs:enumeration value="MacroCompilationException_InvalidAlias"/>
<xs:enumeration value="MacroCompilationException_InvalidIdentifier"/>
<xs:enumeration value="MacroCompilationException_InvalidVariableName"/>
<xs:enumeration value="DatabaseStorage_RestoreInProgress"/>
<xs:enumeration value="DatabaseStorage_RestoreError"/>
<xs:enumeration value="UnsupportedDatabaseCollation"/>
<xs:enumeration value="NoDatabaseServersAvailableForCreate"/>
<xs:enumeration value="NoSQLAuthDatabaseServersAvailableForCreate"/>
<xs:enumeration value="ExpressionBooleanBitMismatch"/>
<xs:enumeration value="NoApplicationDatabaseInformation"/>
<xs:enumeration value="DatabaseServerLoginFailed"/>
<xs:enumeration value="SettingValidationFailed"/>
<xs:enumeration value="SettingApplicationNameNotFound"/>
<xs:enumeration value="SettingApplicationIdNotFound"/>
<xs:enumeration value="SettingApplicationProxyNameNotFound"/>
<xs:enumeration value="ProvisioningGenericFailure"/>
<xs:enumeration value="ProvisioningApplicationAlreadyExists"/>
<xs:enumeration value="ProvisioningException_InstallationTimeout"/>
<xs:enumeration value="ProvisioningSecureStoreIsRequiredAndMissing"/>
<xs:enumeration value="ProvisioningAccessServicesNotSupportedBySite"/>
<xs:enumeration value="FormException_GenericAXLValidation"/>
<xs:enumeration value="UnrecognizedVersion"/>
<xs:enumeration value="UpgradeFailed"/>
<xs:enumeration value="AnotherUpgradeInProgress"/>
<xs:enumeration value="ServerNotCompatibleWithClient"/>
<xs:enumeration value="AppNotCompatibleWithClient"/>
<xs:enumeration value="AppNotCompatibleWithServer"/>
<xs:enumeration value="TemplateNotCompatible"/>
<xs:enumeration value="TemplateSizeExceeded"/>
<xs:enumeration value="TemplateImageSizeExceeded"/>
<xs:enumeration value="TemplateImageTypeUnsupported"/>
<xs:enumeration value="TemplateFailedToExtractApp"/>
<xs:enumeration value="TemplateFailedToParseVersion"/>
<xs:enumeration value="TemplateUnsupportedOrDependencies"/>
<xs:enumeration value="ValidateApplicationException_InvalidUserObjectDefinition"/>
<xs:enumeration value="ValidateApplicationException_InvalidEventDatamacroDefinition"/>
<xs:enumeration value="AccessSqlException_GenericError"/>
<xs:enumeration value="AccessSqlException_CalculationCannotBeStored"/>
<xs:enumeration value="AccessSqlException_ObjectNotFound"/>
<xs:enumeration value="AccessSqlException_PermissionDenied"/>
<xs:enumeration value="AccessSqlException_DuplicateConstraintValue"/>
<xs:enumeration value="AccessSqlException_NoQueryParameters"/>
<xs:enumeration value="AccessSqlException_FieldNoValue"/>
<xs:enumeration value="AccessSqlException_FieldNoValueDesignTime"/>
<xs:enumeration value="AccessSqlException_InvalidFieldName"/>
<xs:enumeration value="AccessSqlException_InvalidObjectName"/>
<xs:enumeration value="AccessSqlException_ObjectAlreadyExists"/>
<xs:enumeration value="AccessSqlException_MissingExpressionInAggregateFunction"/>
<xs:enumeration value="AccessSqlException_DataTypeConversionMismatch"/>
<xs:enumeration value="AccessSqlException_InvalidLengthParameter"/>
<xs:enumeration value="AccessSqlException_IncompatibleTypeChange_TableSave"/>
<xs:enumeration value="AccessSqlException_IncompatibleDataChange_TableSave"/>
<xs:enumeration value="AccessSqlException_ErrorMessage"/>
<xs:enumeration value="AccessSqlException_SqlConnectionTimeout"/>
<xs:enumeration value="AccessSqlException_SqlConnectionTimeoutDuringInsert"/>
<xs:enumeration value="AccessSqlException_SqlError102"/>
<xs:enumeration value="AccessSqlException_SqlError107"/>
<xs:enumeration value="AccessSqlException_SqlError128"/>
<xs:enumeration value="AccessSqlException_SqlError130"/>
<xs:enumeration value="AccessSqlException_SqlError192"/>
<xs:enumeration value="AccessSqlException_SqlError201"/>
<xs:enumeration value="AccessSqlException_SqlError206"/>
<xs:enumeration value="AccessSqlException_SqlError209"/>
<xs:enumeration value="AccessSqlException_SqlError214"/>

```



```

<xs:enumeration value="AccessSqlException_SqlError217"/>
<xs:enumeration value="AccessSqlException_SqlError229"/>
<xs:enumeration value="AccessSqlException_SqlError241"/>
<xs:enumeration value="AccessSqlException_SqlError245"/>
<xs:enumeration value="AccessSqlException_SqlError256"/>
<xs:enumeration value="AccessSqlException_SqlError257"/>
<xs:enumeration value="AccessSqlException_SqlError260"/>
<xs:enumeration value="AccessSqlException_SqlError271"/>
<xs:enumeration value="AccessSqlException_SqlError289"/>
<xs:enumeration value="AccessSqlException_SqlError402"/>
<xs:enumeration value="AccessSqlException_SqlError403"/>
<xs:enumeration value="AccessSqlException_SqlError421"/>
<xs:enumeration value="AccessSqlException_SqlError535"/>
<xs:enumeration value="AccessSqlException_SqlError542"/>
<xs:enumeration value="AccessSqlException_SqlError547_CheckConstraint_Runtime"/>
<xs:enumeration value="AccessSqlException_SqlError547_CheckConstraint_Design_Table"/>
<xs:enumeration value="AccessSqlException_SqlError547_CheckConstraint_Design_Column"/>
<xs:enumeration value="AccessSqlException_SqlError547_ForeignKey_RuntimeInsertUpdate"/>
<xs:enumeration value="AccessSqlException_SqlError547_ForeignKey_RuntimeDelete"/>
<xs:enumeration value="AccessSqlException_SqlError547_ForeignKey_Design"/>
<xs:enumeration value="AccessSqlException_SqlError1004"/>
<xs:enumeration value="AccessSqlException_SqlError1715"/>
<xs:enumeration value="AccessSqlException_SqlError1759"/>
<xs:enumeration value="AccessSqlException_SqlError1765"/>
<xs:enumeration value="AccessSqlException_SqlError1778"/>
<xs:enumeration value="AccessSqlException_SqlError1785"/>
<xs:enumeration value="AccessSqlException_SqlError1919"/>
<xs:enumeration value="AccessSqlException_SqlError2114"/>
<xs:enumeration value="AccessSqlException_SqlError2364"/>
<xs:enumeration value="AccessSqlException_SqlError2365"/>
<xs:enumeration value="AccessSqlException_SqlError2812"/>
<xs:enumeration value="AccessSqlException_SqlError3250"/>
<xs:enumeration value="AccessSqlException_SqlError3623"/>
<xs:enumeration value="AccessSqlException_SqlError3726"/>
<xs:enumeration value="AccessSqlException_SqlError3906"/>
<xs:enumeration value="AccessSqlException_SqlError4121"/>
<xs:enumeration value="AccessSqlException_SqlError4145"/>
<xs:enumeration value="AccessSqlException_SqlError4405"/>
<xs:enumeration value="AccessSqlException_SqlError4429"/>
<xs:enumeration value="AccessSqlException_SqlError4506"/>
<xs:enumeration value="AccessSqlException_SqlError4511"/>
<xs:enumeration value="AccessSqlException_SqlError4901"/>
<xs:enumeration value="AccessSqlException_SqlError4922"/>
<xs:enumeration value="AccessSqlException_SqlError4924"/>
<xs:enumeration value="AccessSqlException_SqlError5074"/>
<xs:enumeration value="AccessSqlException_SqlError7704"/>
<xs:enumeration value="AccessSqlException_SqlError8114"/>
<xs:enumeration value="AccessSqlException_SqlError8115"/>
<xs:enumeration value="AccessSqlException_SqlError8116"/>
<xs:enumeration value="AccessSqlException_SqlError8117"/>
<xs:enumeration value="AccessSqlException_SqlError8134"/>
<xs:enumeration value="AccessSqlException_SqlError8152"/>
<xs:enumeration value="AccessSqlException_SqlError9810"/>
<xs:enumeration value="AccessSqlException_SqlError17142"/>
<xs:enumeration value="AccessSqlException_SqlError40544"/>
<xs:enumeration value="AccessSqlException_SqlError40682"/>
<xs:enumeration value="AccessSqlException_CustomError50001"/>
<xs:enumeration value="AccessSqlException_CustomError50003"/>
<xs:enumeration value="AccessSqlException_CustomError50005"/>
<xs:enumeration value="AccessSqlException_CustomError50010"/>
<xs:enumeration value="OpenDependentObjects"/>
<xs:enumeration value="AccessRenameException_ObjectRenameDisallowed"/>
<xs:enumeration value="AccessRenameException_OnDeployNameTaken"/>
<xs:enumeration value="AccessFeature_OnDeployMacroUnsupported"/>
<xs:enumeration value="MacroCompilationException_ParametersDisallowedInOnDeploy"/>
<xs:enumeration value="AccessEditedAppCantUpgrade"/>
<xs:enumeration value="OpenDependentObjectsForUpdate"/>
</xs:restriction>
</xs:simpleType>

```

```

<xs:element name="AccessServerMessageId" nillable="true" type="q1:AccessServerMessageId"/>
<xs:simpleType name="AccessServerMessageType">
  <xs:restriction base="xs:string">
    <xs:enumeration value="Alert"/>
    <xs:enumeration value="Status"/>
    <xs:enumeration value="Confirmation"/>
  </xs:restriction>
</xs:simpleType>
<xs:element name="AccessServerMessageType" nillable="true"
type="q1:AccessServerMessageType"/>
<xs:simpleType name="AccessServerMessageSeverity">
  <xs:restriction base="xs:string">
    <xs:enumeration value="Error"/>
    <xs:enumeration value="Warning"/>
    <xs:enumeration value="Information"/>
    <xs:enumeration value="Progress"/>
    <xs:enumeration value="GettingStarted"/>
  </xs:restriction>
</xs:simpleType>
<xs:element name="AccessServerMessageSeverity" nillable="true"
type="q1:AccessServerMessageSeverity"/>
<xs:complexType name="RequestContext">
  <xs:sequence>
    <xs:element name="RequestApplication" nillable="true" type="q1:RequestApplication"/>
    <xs:element minOccurs="0" name="RequestUrlString" nillable="true" type="xs:string"/>
    <xs:element name="RequestUser" nillable="true" type="q1:RequestUser"/>
  </xs:sequence>
</xs:complexType>
<xs:element name="RequestContext" nillable="true" type="q1:RequestContext"/>
<xs:complexType name="RequestApplication">
  <xs:sequence>
    <xs:element minOccurs="0" name="AlternateUrlString" nillable="true" type="xs:string"/>
    <xs:element minOccurs="0" name="ApplicationSecretId" nillable="true" type="xs:string"/>
    <xs:element minOccurs="0" name="CachedAnonymousAccessMode" nillable="true"
type="q1:AnonymousAccessMode"/>
    <xs:element minOccurs="0" name="CultureLcid" type="xs:int"/>
    <xs:element minOccurs="0" name="DatabaseName" nillable="true" type="xs:string"/>
    <xs:element xmlns:q6="http://schemas.datacontract.org/2004/07/System.Globalization"
minOccurs="0" name="DateTimeFormatInfo" nillable="true" type="q6:DateTimeFormatInfo"/>
    <xs:element minOccurs="0" name="Id" type="ser:guid"/>
    <xs:element minOccurs="0" name="LastAccessedDate" nillable="true" type="xs:dateTime"/>
    <xs:element minOccurs="0" name="LayoutsFolder" nillable="true" type="xs:string"/>
    <xs:element minOccurs="0" name="LocaleId" type="xs:unsignedInt"/>
    <xs:element minOccurs="0" name="Name" nillable="true" type="xs:string"/>
    <xs:element minOccurs="0" name="ReadOnly" type="xs:boolean"/>
    <xs:element minOccurs="0" name="ServerReferenceId" type="ser:guid"/>
    <xs:element minOccurs="0" name="ServerRelativeUrlString" nillable="true"
type="xs:string"/>
    <xs:element minOccurs="0" name="SiteId" type="ser:guid"/>
    <xs:element minOccurs="0" name="StaticPageBaseUrlString" nillable="true"
type="xs:string"/>
    <xs:element minOccurs="0" name="StorageState" nillable="true" type="xs:string"/>
    <xs:element xmlns:q4="http://schemas.datacontract.org/2004/07/System" minOccurs="0"
name="TimeZoneInfo" nillable="true" type="q4:TimeZoneInfo"/>
    <xs:element minOccurs="0" name="Title" nillable="true" type="xs:string"/>
    <xs:element minOccurs="0" name="UIVersion" type="xs:int"/>
    <xs:element minOccurs="0" name="UiCultureLcid" type="xs:int"/>
    <xs:element minOccurs="0" name="UrlString" nillable="true" type="xs:string"/>
    <xs:element minOccurs="0" name="UserLocaleId" type="xs:unsignedInt"/>
  </xs:sequence>
</xs:complexType>
<xs:element name="RequestApplication" nillable="true" type="q1:RequestApplication"/>
<xs:simpleType name="AnonymousAccessMode">
  <xs:restriction base="xs:string">
    <xs:enumeration value="None"/>
    <xs:enumeration value="ReadOnly"/>
  </xs:restriction>
</xs:simpleType>
<xs:element name="AnonymousAccessMode" nillable="true" type="q1:AnonymousAccessMode"/>

```

```

<xs:complexType name="RequestUser">
  <xs:sequence>
    <xs:element minOccurs="0" name="AuthenticatedRole" type="q1:UserRole"/>
    <xs:element minOccurs="0" name="Email" nillable="true" type="xs:string"/>
    <xs:element minOccurs="0" name="IsAuthenticated" type="xs:boolean"/>
    <xs:element minOccurs="0" name="LoginName" nillable="true" type="xs:string"/>
    <xs:element minOccurs="0" name="Name" nillable="true" type="xs:string"/>
  </xs:sequence>
</xs:complexType>
<xs:element name="RequestUser" nillable="true" type="q1:RequestUser"/>
<xs:simpleType name="UserRole">
  <xs:restriction base="xs:string">
    <xs:enumeration value="Unauthorized"/>
    <xs:enumeration value="Reader"/>
    <xs:enumeration value="Writer"/>
    <xs:enumeration value="Author"/>
  </xs:restriction>
</xs:simpleType>
<xs:element name="UserRole" nillable="true" type="q1:UserRole"/>
<xs:simpleType name="AccessObjectType">
  <xs:restriction base="xs:string">
    <xs:enumeration value="Unknown"/>
    <xs:enumeration value="Table"/>
    <xs:enumeration value="Query"/>
    <xs:enumeration value="DataMacro"/>
    <xs:enumeration value="Form"/>
    <xs:enumeration value="UIMacro"/>
    <xs:enumeration value="Report"/>
    <xs:enumeration value="Image"/>
    <xs:enumeration value="NavigationPane"/>
    <xs:enumeration value="AccessProperties"/>
    <xs:enumeration value="ApplicationVersion"/>
    <xs:enumeration value="ApplicationLogic"/>
    <xs:enumeration value="ApplicationStyle"/>
    <xs:enumeration value="LinkedTable"/>
    <xs:enumeration value="EmbeddedExpression"/>
    <xs:enumeration value="LinkedQuery"/>
    <xs:enumeration value="NavBarSettings"/>
  </xs:restriction>
</xs:simpleType>
<xs:element name="AccessObjectType" nillable="true" type="q1:AccessObjectType"/>
<xs:complexType name="DatabaseProviderMessage">
  <xs:sequence>
    <xs:element
xmlns:tns2="http://schemas.datacontract.org/2004/07/Microsoft.Office.Access.Services.Database
" minOccurs="0" name="Error" type="tns2:DatabaseProviderError"/>
    <xs:element minOccurs="0" name="HealthInformation" nillable="true"
type="q1:ServerHealthInformation"/>
    <xs:element minOccurs="0" name="Message" nillable="true" type="xs:string"/>
    <xs:element minOccurs="0" name="OriginalStackTrace" nillable="true" type="xs:string"/>
  </xs:sequence>
</xs:complexType>
<xs:element name="DatabaseProviderMessage" nillable="true"
type="q1:DatabaseProviderMessage"/>
<xs:import
namespace="http://schemas.datacontract.org/2004/07/Microsoft.Office.Access.Services.Database"
/>
<xs:import namespace="http://schemas.datacontract.org/2004/07/System"/>
<xs:import namespace="http://schemas.datacontract.org/2004/07/System.Globalization"/>
<xs:import namespace="http://schemas.microsoft.com/2003/10/Serialization"/>
<xs:import namespace="http://schemas.microsoft.com/2003/10/Serialization/Arrays"/>
</xs:schema>

```

7.2 <http://schemas.microsoft.com/office/Access/2010/11/Server/WebServices/AccessServerInternalService/> Schema

```
<?xml version="1.0" encoding="UTF-8"?>
```

```

<xs:schema xmlns:ser="http://schemas.microsoft.com/2003/10/Serialization/"
elementFormDefault="qualified"
targetNamespace="http://schemas.microsoft.com/office/Access/2010/11/Server/WebServices/Access
ServerInternalService/" xmlns:xs="http://www.w3.org/2001/XMLSchema">
  <xs:element name="GetHealthScore">
    <xs:complexType>
      <xs:sequence/>
    </xs:complexType>
  </xs:element>
  <xs:element name="GetHealthScoreResponse">
    <xs:complexType>
      <xs:sequence>
        <xs:element
xmlns:tns="http://schemas.microsoft.com/office/Access/2010/11/Server/WebServices/AccessServer
InternalService/" minOccurs="0" name="GetHealthScoreResult" nillable="true"
type="tns:CommandResult"/>
          </xs:sequence>
        </xs:complexType>
      </xs:element>
      <xs:complexType name="CommandResult">
        <xs:sequence>
          <xs:element minOccurs="0" name="EditSessionHasMultipleCollaborationUsers"
type="xs:boolean"/>
          <xs:element minOccurs="0" name="EditSessionIsDirty" type="xs:boolean"/>
          <xs:element
xmlns:ql="http://schemas.datacontract.org/2004/07/Microsoft.Office.Access.Services"
minOccurs="0" name="HealthInformation" nillable="true" type="ql:ServerHealthInformation"/>
            <xs:element minOccurs="0" name="RequestId" nillable="true" type="xs:string"/>
            <xs:element minOccurs="0" name="SpreadsheetData" nillable="true" type="xs:string"/>
            <xs:element minOccurs="0" name="StateId" type="xs:int"/>
            <xs:element minOccurs="0" name="TransientEditSessionToken" nillable="true"
type="xs:string"/>
          </xs:sequence>
        </xs:complexType>
      </xs:element>
      <xs:element
xmlns:tns="http://schemas.microsoft.com/office/Access/2010/11/Server/WebServices/AccessServer
InternalService/" name="CommandResult" nillable="true" type="tns:CommandResult"/>
        <xs:element name="OpenSession">
          <xs:complexType>
            <xs:sequence>
              <xs:element
xmlns:tns="http://schemas.microsoft.com/office/Access/2010/11/Server/WebServices/AccessServer
InternalService/" minOccurs="0" name="parameter" nillable="true"
type="tns:CommandParameter"/>
                <xs:element
xmlns:tns="http://schemas.microsoft.com/office/Access/2010/11/Server/WebServices/AccessServer
InternalService/" minOccurs="0" name="cultureParameter" nillable="true"
type="tns:CultureCommandParameter"/>
                  <xs:element minOccurs="0" name="userCookieId" type="ser:guid"/>
                </xs:sequence>
              </xs:complexType>
            </xs:element>
            <xs:complexType name="CommandParameter">
              <xs:sequence>
                <xs:element minOccurs="0" name="AppPrincipalIdentifier" nillable="true"
type="xs:string"/>
                <xs:element minOccurs="0" name="CompleteResponseTimeout" type="xs:int"/>
                <xs:element minOccurs="0" name="CorrelationId" type="ser:guid"/>
                <xs:element minOccurs="0" name="ProtocolClientId" nillable="true" type="xs:string"/>
                <xs:element
xmlns:ql="http://schemas.datacontract.org/2004/07/Microsoft.Office.Access.Services"
minOccurs="0" name="RequestContext" nillable="true" type="ql:RequestContext"/>
                  <xs:element minOccurs="0" name="RequestId" nillable="true" type="xs:string"/>
                  <xs:element minOccurs="0" name="RequestSiteId" type="ser:guid"/>
                  <xs:element minOccurs="0" name="StateId" type="xs:int"/>
                  <xs:element minOccurs="0" name="UserFriendlyDisplayName" nillable="true"
type="xs:string"/>
                  <xs:element minOccurs="0" name="WorkbookId" nillable="true" type="xs:string"/>
                  <xs:element minOccurs="0" name="Zone" nillable="true" type="xs:string"/>
                </xs:sequence>
              </xs:complexType>
            </xs:element>
          </xs:sequence>
        </xs:complexType>
      </xs:element>
    </xs:sequence>
  </xs:complexType>
</xs:element>

```

```

    </xs:sequence>
  </xs:complexType>
  <xs:element
xmlns:tns="http://schemas.microsoft.com/office/Access/2010/11/Server/WebServices/AccessServer
InternalService/" name="CommandParameter" nillable="true" type="tns:CommandParameter"/>
  <xs:complexType name="CultureCommandParameter">
    <xs:sequence>
      <xs:element minOccurs="0" name="DataCultureName" nillable="true" type="xs:string"/>
      <xs:element minOccurs="0" name="SharePointDataCultureName" nillable="true"
type="xs:string"/>
      <xs:element minOccurs="0" name="TimeZoneSerialization" nillable="true"
type="xs:string"/>
      <xs:element minOccurs="0" name="UICultureName" nillable="true" type="xs:string"/>
    </xs:sequence>
  </xs:complexType>
  <xs:element
xmlns:tns="http://schemas.microsoft.com/office/Access/2010/11/Server/WebServices/AccessServer
InternalService/" name="CultureCommandParameter" nillable="true"
type="tns:CultureCommandParameter"/>
  <xs:element name="OpenSessionResponse">
    <xs:complexType>
      <xs:sequence>
        <xs:element
xmlns:tns="http://schemas.microsoft.com/office/Access/2010/11/Server/WebServices/AccessServer
InternalService/" minOccurs="0" name="OpenSessionResult" nillable="true"
type="tns:CommandResult"/>
        <xs:element minOccurs="0" name="sessionId" nillable="true" type="xs:string"/>
      </xs:sequence>
    </xs:complexType>
  </xs:element>
  <xs:element name="CloseSession">
    <xs:complexType>
      <xs:sequence>
        <xs:element
xmlns:tns="http://schemas.microsoft.com/office/Access/2010/11/Server/WebServices/AccessServer
InternalService/" minOccurs="0" name="parameter" nillable="true"
type="tns:CommandParameter"/>
        <xs:element minOccurs="0" name="userCookieId" type="ser:guid"/>
      </xs:sequence>
    </xs:complexType>
  </xs:element>
  <xs:element name="CloseSessionResponse">
    <xs:complexType>
      <xs:sequence>
        <xs:element
xmlns:tns="http://schemas.microsoft.com/office/Access/2010/11/Server/WebServices/AccessServer
InternalService/" minOccurs="0" name="CloseSessionResult" nillable="true"
type="tns:CommandResult"/>
      </xs:sequence>
    </xs:complexType>
  </xs:element>
  <xs:element name="GetObjectSchema">
    <xs:complexType>
      <xs:sequence>
        <xs:element
xmlns:tns="http://schemas.microsoft.com/office/Access/2010/11/Server/WebServices/AccessServer
InternalService/" minOccurs="0" name="parameter" nillable="true"
type="tns:CommandParameter"/>
        <xs:element minOccurs="0" name="source" nillable="true" type="xs:string"/>
        <xs:element minOccurs="0" name="userCookieId" type="ser:guid"/>
      </xs:sequence>
    </xs:complexType>
  </xs:element>
  <xs:element name="GetObjectSchemaResponse">
    <xs:complexType>
      <xs:sequence>
        <xs:element
xmlns:tns="http://schemas.microsoft.com/office/Access/2010/11/Server/WebServices/AccessServer

```

```

InternalService/" minOccurs="0" name="GetObjectSchemaResult" nillable="true"
type="tns:CommandResult"/>
  <xs:element
xmlns:tns6="http://schemas.datacontract.org/2004/07/Microsoft.Office.Access.SharedClient"
minOccurs="0" name="fieldSchemas" nillable="true" type="tns6:ArrayOfFieldSchema"/>
  </xs:sequence>
</xs:complexType>
</xs:element>
<xs:element name="GetFormDefinitionAndRecordSet">
  <xs:complexType>
    <xs:sequence>
      <xs:element
xmlns:tns="http://schemas.microsoft.com/office/Access/2010/11/Server/WebServices/AccessServer
InternalService/" minOccurs="0" name="parameter" nillable="true"
type="tns:CommandParameter"/>
        <xs:element minOccurs="0" name="formName" nillable="true" type="xs:string"/>
        <xs:element minOccurs="0" name="restriction" nillable="true" type="xs:string"/>
        <xs:element minOccurs="0" name="sortExpression" nillable="true" type="xs:string"/>
        <xs:element minOccurs="0" name="includeDataSourceNames" type="xs:boolean"/>
      </xs:sequence>
      <xs:element
xmlns:tns6="http://schemas.datacontract.org/2004/07/Microsoft.Office.Access.SharedClient"
minOccurs="0" name="parameterValues" nillable="true" type="tns6:ArrayOfParameterValue"/>
        <xs:element minOccurs="0" name="userCookieId" type="ser:guid"/>
      </xs:sequence>
    </xs:complexType>
  </xs:element>
  <xs:element name="GetFormDefinitionAndRecordSetResponse">
    <xs:complexType>
      <xs:sequence>
        <xs:element
xmlns:tns="http://schemas.microsoft.com/office/Access/2010/11/Server/WebServices/AccessServer
InternalService/" minOccurs="0" name="GetFormDefinitionAndRecordSetResult" nillable="true"
type="tns:CommandResult"/>
          <xs:element
xmlns:tns6="http://schemas.datacontract.org/2004/07/Microsoft.Office.Access.SharedClient"
minOccurs="0" name="recordset" nillable="true" type="tns6:Recordset"/>
            <xs:element minOccurs="0" name="formDefinition" nillable="true" type="xs:string"/>
            <xs:element
xmlns:tns6="http://schemas.datacontract.org/2004/07/Microsoft.Office.Access.SharedClient"
minOccurs="0" name="sharedDatabaseInfo" nillable="true" type="tns6:SharedDataBaseInfo"/>
              <xs:element xmlns:q3="http://schemas.microsoft.com/2003/10/Serialization/Arrays"
minOccurs="0" name="dataSourceNames" nillable="true" type="q3:ArrayOfstring"/>
                <xs:element minOccurs="0" name="newImageStorage" type="xs:boolean"/>
              </xs:sequence>
            </xs:complexType>
          </xs:element>
          <xs:element name="GetHostProperties">
            <xs:complexType>
              <xs:sequence>
                <xs:element
xmlns:tns="http://schemas.microsoft.com/office/Access/2010/11/Server/WebServices/AccessServer
InternalService/" minOccurs="0" name="commandParameter" nillable="true"
type="tns:CommandParameter"/>
                  <xs:element minOccurs="0" name="userCookieId" type="ser:guid"/>
                </xs:sequence>
              </xs:complexType>
            </xs:element>
            <xs:element name="GetHostPropertiesResponse">
              <xs:complexType>
                <xs:sequence>
                  <xs:element
xmlns:tns="http://schemas.microsoft.com/office/Access/2010/11/Server/WebServices/AccessServer
InternalService/" minOccurs="0" name="GetHostPropertiesResult" nillable="true"
type="tns:CommandResult"/>
                    <xs:element xmlns:q3="http://schemas.microsoft.com/2003/10/Serialization/Arrays"
minOccurs="0" name="properties" nillable="true" type="q3:ArrayOfKeyValueOfstringstring"/>
                  </xs:sequence>
                </xs:complexType>
              </xs:element>
            </xs:element name="GetApplicationNotifications">

```

```

    <xs:complexType>
      <xs:sequence>
        <xs:element
xmlns:tns="http://schemas.microsoft.com/office/Access/2010/11/Server/WebServices/AccessServer
InternalService/" minOccurs="0" name="param" nillable="true" type="tns:CommandParameter"/>
        <xs:element
xmlns:tns6="http://schemas.datacontract.org/2004/07/Microsoft.Office.Access.SharedClient"
minOccurs="0" name="severities" nillable="true" type="tns6:ArrayOfMessageSeverity"/>
      </xs:sequence>
    </xs:complexType>
  </xs:element>
  <xs:element name="GetApplicationNotificationsResponse">
    <xs:complexType>
      <xs:sequence>
        <xs:element
xmlns:tns="http://schemas.microsoft.com/office/Access/2010/11/Server/WebServices/AccessServer
InternalService/" minOccurs="0" name="GetApplicationNotificationsResult" nillable="true"
type="tns:CommandResult"/>
        <xs:element
xmlns:tns6="http://schemas.datacontract.org/2004/07/Microsoft.Office.Access.SharedClient"
minOccurs="0" name="notifications" nillable="true" type="tns6:ArrayOfNotification"/>
      </xs:sequence>
    </xs:complexType>
  </xs:element>
  <xs:element name="OpenResultSet">
    <xs:complexType>
      <xs:sequence>
        <xs:element
xmlns:tns="http://schemas.microsoft.com/office/Access/2010/11/Server/WebServices/AccessServer
InternalService/" minOccurs="0" name="parameter" nillable="true"
type="tns:CommandParameter"/>
        <xs:element
xmlns:tns6="http://schemas.datacontract.org/2004/07/Microsoft.Office.Access.SharedClient"
minOccurs="0" name="fields" nillable="true" type="tns6:FieldList"/>
        <xs:element minOccurs="0" name="restriction" nillable="true" type="xs:string"/>
        <xs:element
xmlns:tns1="http://schemas.datacontract.org/2004/07/Microsoft.Office.Access.Services.Data"
minOccurs="0" name="queryParameters" nillable="true" type="tns1:ArrayOfKeyValuePair"/>
        <xs:element minOccurs="0" name="sortExpression" nillable="true" type="xs:string"/>
        <xs:element
xmlns:tns6="http://schemas.datacontract.org/2004/07/Microsoft.Office.Access.SharedClient"
minOccurs="0" name="filter" nillable="true" type="tns6:FilterInfo"/>
        <xs:element minOccurs="0" name="source" nillable="true" type="xs:string"/>
        <xs:element minOccurs="0" name="startRowIndex" type="xs:int"/>
        <xs:element minOccurs="0" name="maximumRows" type="xs:int"/>
        <xs:element minOccurs="0" name="retrieveExactRowCount" type="xs:boolean"/>
        <xs:element minOccurs="0" name="stateless" type="xs:boolean"/>
        <xs:element minOccurs="0" name="userCookieId" type="ser:guid"/>
      </xs:sequence>
    </xs:complexType>
  </xs:element>
  <xs:element name="OpenResultSetResponse">
    <xs:complexType>
      <xs:sequence>
        <xs:element
xmlns:tns="http://schemas.microsoft.com/office/Access/2010/11/Server/WebServices/AccessServer
InternalService/" minOccurs="0" name="OpenResultSetResult" nillable="true"
type="tns:CommandResult"/>
        <xs:element minOccurs="0" name="tableXml" nillable="true" type="xs:string"/>
        <xs:element minOccurs="0" name="totalRowCount" type="xs:int"/>
        <xs:element minOccurs="0" name="cacheId" nillable="true" type="xs:string"/>
      </xs:sequence>
    </xs:complexType>
  </xs:element>
  <xs:element name="GetData">
    <xs:complexType>
      <xs:sequence>
        <xs:element
xmlns:tns="http://schemas.microsoft.com/office/Access/2010/11/Server/WebServices/AccessServer

```

```

InternalService/" minOccurs="0" name="parameter" nillable="true"
type="tns:CommandParameter"/>
  <xs:element minOccurs="0" name="cacheId" nillable="true" type="xs:string"/>
  <xs:element minOccurs="0" name="startRowIndex" type="xs:int"/>
  <xs:element minOccurs="0" name="rowKey" type="xs:int"/>
  <xs:element minOccurs="0" name="maximumRows" type="xs:int"/>
  <xs:element
xmlns:tns1="http://schemas.datacontract.org/2004/07/Microsoft.Office.Access.Services.Data"
minOccurs="0" name="cacheCommands" type="tns1:CacheCommands"/>
  <xs:element minOccurs="0" name="sortExpression" nillable="true" type="xs:string"/>
  <xs:element
xmlns:tns6="http://schemas.datacontract.org/2004/07/Microsoft.Office.Access.SharedClient"
minOccurs="0" name="filter" nillable="true" type="tns6:FilterInfo"/>
  <xs:element minOccurs="0" name="userId" type="ser:guid"/>
  </xs:sequence>
</xs:complexType>
</xs:element>
<xs:element name="GetDataResponse">
  <xs:complexType>
    <xs:sequence>
      <xs:element
xmlns:tns="http://schemas.microsoft.com/office/Access/2010/11/Server/WebServices/AccessServer"
InternalService/" minOccurs="0" name="GetDataResult" nillable="true"
type="tns:CommandResult"/>
        <xs:element minOccurs="0" name="tableXml" nillable="true" type="xs:string"/>
        <xs:element xmlns:q3="http://schemas.microsoft.com/2003/10/Serialization/Arrays"
minOccurs="0" name="aggregateValues" nillable="true" type="q3:ArrayOfanyType"/>
        <xs:element minOccurs="0" name="totalRowCount" type="xs:int"/>
      </xs:sequence>
    </xs:complexType>
  </xs:element>
<xs:element name="SelectDataNoCache">
  <xs:complexType>
    <xs:sequence>
      <xs:element
xmlns:tns="http://schemas.microsoft.com/office/Access/2010/11/Server/WebServices/AccessServer"
InternalService/" minOccurs="0" name="parameter" nillable="true"
type="tns:CommandParameter"/>
        <xs:element
xmlns:tns6="http://schemas.datacontract.org/2004/07/Microsoft.Office.Access.SharedClient"
minOccurs="0" name="fields" nillable="true" type="tns6:FieldList"/>
        <xs:element minOccurs="0" name="restriction" nillable="true" type="xs:string"/>
        <xs:element
xmlns:tns1="http://schemas.datacontract.org/2004/07/Microsoft.Office.Access.Services.Data"
minOccurs="0" name="queryParameters" nillable="true" type="tns1:ArrayOfKeyValuePair"/>
        <xs:element minOccurs="0" name="sortExpression" nillable="true" type="xs:string"/>
        <xs:element
xmlns:tns6="http://schemas.datacontract.org/2004/07/Microsoft.Office.Access.SharedClient"
minOccurs="0" name="filter" nillable="true" type="tns6:FilterInfo"/>
        <xs:element minOccurs="0" name="source" nillable="true" type="xs:string"/>
        <xs:element minOccurs="0" name="startRowIndex" type="xs:int"/>
        <xs:element minOccurs="0" name="maximumRows" type="xs:int"/>
        <xs:element minOccurs="0" name="refreshData" type="xs:boolean"/>
        <xs:element minOccurs="0" name="retrieveExactRowCount" type="xs:boolean"/>
        <xs:element minOccurs="0" name="userId" type="ser:guid"/>
      </xs:sequence>
    </xs:complexType>
  </xs:element>
<xs:element name="SelectDataNoCacheResponse">
  <xs:complexType>
    <xs:sequence>
      <xs:element
xmlns:tns="http://schemas.microsoft.com/office/Access/2010/11/Server/WebServices/AccessServer"
InternalService/" minOccurs="0" name="SelectDataNoCacheResult" nillable="true"
type="tns:CommandResult"/>
        <xs:element minOccurs="0" name="tableXml" nillable="true" type="xs:string"/>
        <xs:element minOccurs="0" name="totalRowCount" type="xs:int"/>
      </xs:sequence>
    </xs:complexType>
  </xs:element>

```



```

    <xs:element name="InsertData">
      <xs:complexType>
        <xs:sequence>
          <xs:element
xmlns:tns="http://schemas.microsoft.com/office/Access/2010/11/Server/WebServices/AccessServer
InternalService/" minOccurs="0" name="parameter" nillable="true"
type="tns:CommandParameter"/>
          <xs:element minOccurs="0" name="cacheId" nillable="true" type="xs:string"/>
          <xs:element
xmlns:tns1="http://schemas.datacontract.org/2004/07/Microsoft.Office.Access.Services.Data"
minOccurs="0" name="values" nillable="true" type="tns1:ArrayOfArrayOfKeyValuePair"/>
          <xs:element minOccurs="0" name="userCookieId" type="ser:guid"/>
        </xs:sequence>
      </xs:complexType>
    </xs:element>
    <xs:element name="InsertDataResponse">
      <xs:complexType>
        <xs:sequence>
          <xs:element
xmlns:tns="http://schemas.microsoft.com/office/Access/2010/11/Server/WebServices/AccessServer
InternalService/" minOccurs="0" name="InsertDataResult" nillable="true"
type="tns:CommandResult"/>
          <xs:element minOccurs="0" name="insertedRowsXml" nillable="true" type="xs:string"/>
        </xs:sequence>
      </xs:complexType>
    </xs:element>
    <xs:element name="InsertDataNoCache">
      <xs:complexType>
        <xs:sequence>
          <xs:element
xmlns:tns="http://schemas.microsoft.com/office/Access/2010/11/Server/WebServices/AccessServer
InternalService/" minOccurs="0" name="parameter" nillable="true"
type="tns:CommandParameter"/>
          <xs:element minOccurs="0" name="source" nillable="true" type="xs:string"/>
          <xs:element
xmlns:tns1="http://schemas.datacontract.org/2004/07/Microsoft.Office.Access.Services.Data"
minOccurs="0" name="values" nillable="true" type="tns1:ArrayOfArrayOfKeyValuePair"/>
          <xs:element xmlns:q3="http://schemas.microsoft.com/2003/10/Serialization/Arrays"
minOccurs="0" name="fields" nillable="true" type="q3:ArrayOfstring"/>
          <xs:element
xmlns:tns1="http://schemas.datacontract.org/2004/07/Microsoft.Office.Access.Services.Data"
minOccurs="0" name="queryParameters" nillable="true" type="tns1:ArrayOfKeyValuePair"/>
          <xs:element minOccurs="0" name="userCookieId" type="ser:guid"/>
        </xs:sequence>
      </xs:complexType>
    </xs:element>
    <xs:element name="InsertDataNoCacheResponse">
      <xs:complexType>
        <xs:sequence>
          <xs:element
xmlns:tns="http://schemas.microsoft.com/office/Access/2010/11/Server/WebServices/AccessServer
InternalService/" minOccurs="0" name="InsertDataNoCacheResult" nillable="true"
type="tns:CommandResult"/>
          <xs:element minOccurs="0" name="insertedRowsXml" nillable="true" type="xs:string"/>
        </xs:sequence>
      </xs:complexType>
    </xs:element>
    <xs:element name="UpdateData">
      <xs:complexType>
        <xs:sequence>
          <xs:element
xmlns:tns="http://schemas.microsoft.com/office/Access/2010/11/Server/WebServices/AccessServer
InternalService/" minOccurs="0" name="parameter" nillable="true"
type="tns:CommandParameter"/>
          <xs:element minOccurs="0" name="cacheId" nillable="true" type="xs:string"/>
          <xs:element
xmlns:tns1="http://schemas.datacontract.org/2004/07/Microsoft.Office.Access.Services.Data"
minOccurs="0" name="keys" nillable="true" type="tns1:ArrayOfKeyValuePair"/>

```

```

        <xs:element
xmlns:tns1="http://schemas.datacontract.org/2004/07/Microsoft.Office.Access.Services.Data"
minOccurs="0" name="values" nillable="true" type="tns1:ArrayOfKeyValuePair"/>
        <xs:element
xmlns:tns1="http://schemas.datacontract.org/2004/07/Microsoft.Office.Access.Services.Data"
minOccurs="0" name="oldValues" nillable="true" type="tns1:ArrayOfKeyValuePair"/>
        <xs:element minOccurs="0" name="userCookieId" type="ser:guid"/>
    </xs:sequence>
</xs:complexType>
</xs:element>
<xs:element name="UpdateDataResponse">
    <xs:complexType>
        <xs:sequence>
            <xs:element
xmlns:tns="http://schemas.microsoft.com/office/Access/2010/11/Server/WebServices/AccessServer
InternalService/" minOccurs="0" name="UpdateDataResult" nillable="true"
type="tns:CommandResult"/>
                <xs:element minOccurs="0" name="updatedTableXml" nillable="true" type="xs:string"/>
            </xs:sequence>
        </xs:complexType>
    </xs:element>
    <xs:element name="UpdateImage">
        <xs:complexType>
            <xs:sequence>
                <xs:element
xmlns:tns="http://schemas.microsoft.com/office/Access/2010/11/Server/WebServices/AccessServer
InternalService/" minOccurs="0" name="parameter" nillable="true"
type="tns:CommandParameter"/>
                    <xs:element minOccurs="0" name="recordSource" nillable="true" type="xs:string"/>
                    <xs:element minOccurs="0" name="fieldName" nillable="true" type="xs:string"/>
                    <xs:element minOccurs="0" name="imageId" type="xs:int"/>
                    <xs:element minOccurs="0" name="newImageValue" nillable="true"
type="xs:base64Binary"/>
                    <xs:element minOccurs="0" name="userCookieId" type="ser:guid"/>
                </xs:sequence>
            </xs:complexType>
        </xs:element>
        <xs:element name="UpdateImageResponse">
            <xs:complexType>
                <xs:sequence>
                    <xs:element
xmlns:tns="http://schemas.microsoft.com/office/Access/2010/11/Server/WebServices/AccessServer
InternalService/" minOccurs="0" name="UpdateImageResult" nillable="true"
type="tns:CommandResult"/>
                        <xs:element minOccurs="0" name="newimageId" type="xs:int"/>
                    </xs:sequence>
                </xs:complexType>
            </xs:element>
            <xs:element name="RetrieveImage">
                <xs:complexType>
                    <xs:sequence>
                        <xs:element
xmlns:tns="http://schemas.microsoft.com/office/Access/2010/11/Server/WebServices/AccessServer
InternalService/" minOccurs="0" name="parameter" nillable="true"
type="tns:CommandParameter"/>
                            <xs:element minOccurs="0" name="recordSource" nillable="true" type="xs:string"/>
                            <xs:element minOccurs="0" name="fieldName" nillable="true" type="xs:string"/>
                            <xs:element minOccurs="0" name="imageId" type="xs:int"/>
                            <xs:element minOccurs="0" name="userCookieId" type="ser:guid"/>
                        </xs:sequence>
                    </xs:complexType>
                </xs:element>
                <xs:element name="RetrieveImageResponse">
                    <xs:complexType>
                        <xs:sequence>
                            <xs:element
xmlns:tns="http://schemas.microsoft.com/office/Access/2010/11/Server/WebServices/AccessServer
InternalService/" minOccurs="0" name="RetrieveImageResult" nillable="true"
type="tns:CommandResult"/>
                                </xs:sequence>
                            </xs:complexType>
                        </xs:element>
                    </xs:complexType>
                </xs:element>
            </xs:sequence>
        </xs:complexType>
    </xs:element>

```

```

        <xs:element minOccurs="0" name="imageValue" nillable="true" type="xs:base64Binary"/>
    </xs:sequence>
</xs:complexType>
</xs:element>
<xs:element name="UpdateDataNoCache">
    <xs:complexType>
        <xs:sequence>
            <xs:element
xmlns:tns="http://schemas.microsoft.com/office/Access/2010/11/Server/WebServices/AccessServer
InternalService/" minOccurs="0" name="parameter" nillable="true"
type="tns:CommandParameter"/>
            <xs:element minOccurs="0" name="source" nillable="true" type="xs:string"/>
            <xs:element
xmlns:tns1="http://schemas.datacontract.org/2004/07/Microsoft.Office.Access.Services.Data"
minOccurs="0" name="keys" nillable="true" type="tns1:ArrayOfKeyValuePair"/>
            <xs:element
xmlns:tns1="http://schemas.datacontract.org/2004/07/Microsoft.Office.Access.Services.Data"
minOccurs="0" name="values" nillable="true" type="tns1:ArrayOfKeyValuePair"/>
            <xs:element
xmlns:tns1="http://schemas.datacontract.org/2004/07/Microsoft.Office.Access.Services.Data"
minOccurs="0" name="oldValues" nillable="true" type="tns1:ArrayOfKeyValuePair"/>
            <xs:element xmlns:q3="http://schemas.microsoft.com/2003/10/Serialization/Arrays"
minOccurs="0" name="fields" nillable="true" type="q3:ArrayOfstring"/>
            <xs:element
xmlns:tns1="http://schemas.datacontract.org/2004/07/Microsoft.Office.Access.Services.Data"
minOccurs="0" name="queryParameters" nillable="true" type="tns1:ArrayOfKeyValuePair"/>
            <xs:element minOccurs="0" name="userCookieId" type="ser:guid"/>
        </xs:sequence>
    </xs:complexType>
</xs:element>
<xs:element name="UpdateDataNoCacheResponse">
    <xs:complexType>
        <xs:sequence>
            <xs:element
xmlns:tns="http://schemas.microsoft.com/office/Access/2010/11/Server/WebServices/AccessServer
InternalService/" minOccurs="0" name="UpdateDataNoCacheResult" nillable="true"
type="tns:CommandResult"/>
            <xs:element minOccurs="0" name="updatedTableXml" nillable="true" type="xs:string"/>
        </xs:sequence>
    </xs:complexType>
</xs:element>
<xs:element name="FixupRow">
    <xs:complexType>
        <xs:sequence>
            <xs:element
xmlns:tns="http://schemas.microsoft.com/office/Access/2010/11/Server/WebServices/AccessServer
InternalService/" minOccurs="0" name="parameter" nillable="true"
type="tns:CommandParameter"/>
            <xs:element minOccurs="0" name="cacheId" nillable="true" type="xs:string"/>
            <xs:element
xmlns:tns1="http://schemas.datacontract.org/2004/07/Microsoft.Office.Access.Services.Data"
minOccurs="0" name="keys" nillable="true" type="tns1:ArrayOfKeyValuePair"/>
            <xs:element
xmlns:tns1="http://schemas.datacontract.org/2004/07/Microsoft.Office.Access.Services.Data"
minOccurs="0" name="values" nillable="true" type="tns1:ArrayOfKeyValuePair"/>
            <xs:element minOccurs="0" name="userCookieId" type="ser:guid"/>
        </xs:sequence>
    </xs:complexType>
</xs:element>
<xs:element name="FixupRowResponse">
    <xs:complexType>
        <xs:sequence>
            <xs:element
xmlns:tns="http://schemas.microsoft.com/office/Access/2010/11/Server/WebServices/AccessServer
InternalService/" minOccurs="0" name="FixupRowResult" nillable="true"
type="tns:CommandResult"/>
            <xs:element minOccurs="0" name="tableXml" nillable="true" type="xs:string"/>
            <xs:element minOccurs="0" name="totalRowCount" type="xs:int"/>
        </xs:sequence>
    </xs:complexType>
</xs:element>

```

```

    </xs:complexType>
  </xs:element>
  <xs:element name="FixupRowNoCache">
    <xs:complexType>
      <xs:sequence>
        <xs:element
xmlns:tns="http://schemas.microsoft.com/office/Access/2010/11/Server/WebServices/AccessServer
InternalService/" minOccurs="0" name="parameter" nillable="true"
type="tns:CommandParameter"/>
        <xs:element minOccurs="0" name="source" nillable="true" type="xs:string"/>
        <xs:element
xmlns:tns1="http://schemas.datacontract.org/2004/07/Microsoft.Office.Access.Services.Data"
minOccurs="0" name="keys" nillable="true" type="tns1:ArrayOfKeyValuePair"/>
        <xs:element
xmlns:tns1="http://schemas.datacontract.org/2004/07/Microsoft.Office.Access.Services.Data"
minOccurs="0" name="values" nillable="true" type="tns1:ArrayOfKeyValuePair"/>
        <xs:element
xmlns:tns1="http://schemas.datacontract.org/2004/07/Microsoft.Office.Access.Services.Data"
minOccurs="0" name="queryParameters" nillable="true" type="tns1:ArrayOfKeyValuePair"/>
        <xs:element minOccurs="0" name="userCookieId" type="ser:guid"/>
      </xs:sequence>
    </xs:complexType>
  </xs:element>
  <xs:element name="FixupRowNoCacheResponse">
    <xs:complexType>
      <xs:sequence>
        <xs:element
xmlns:tns="http://schemas.microsoft.com/office/Access/2010/11/Server/WebServices/AccessServer
InternalService/" minOccurs="0" name="FixupRowNoCacheResult" nillable="true"
type="tns:CommandResult"/>
        <xs:element minOccurs="0" name="tableXml" nillable="true" type="xs:string"/>
        <xs:element minOccurs="0" name="totalRowCount" type="xs:int"/>
      </xs:sequence>
    </xs:complexType>
  </xs:element>
  <xs:element name="DeleteData">
    <xs:complexType>
      <xs:sequence>
        <xs:element
xmlns:tns="http://schemas.microsoft.com/office/Access/2010/11/Server/WebServices/AccessServer
InternalService/" minOccurs="0" name="parameter" nillable="true"
type="tns:CommandParameter"/>
        <xs:element minOccurs="0" name="cacheId" nillable="true" type="xs:string"/>
        <xs:element
xmlns:tns1="http://schemas.datacontract.org/2004/07/Microsoft.Office.Access.Services.Data"
minOccurs="0" name="keys" nillable="true" type="tns1:ArrayOfKeyValuePair"/>
        <xs:element
xmlns:tns1="http://schemas.datacontract.org/2004/07/Microsoft.Office.Access.Services.Data"
minOccurs="0" name="oldValues" nillable="true" type="tns1:ArrayOfKeyValuePair"/>
        <xs:element minOccurs="0" name="userCookieId" type="ser:guid"/>
      </xs:sequence>
    </xs:complexType>
  </xs:element>
  <xs:element name="DeleteDataResponse">
    <xs:complexType>
      <xs:sequence>
        <xs:element
xmlns:tns="http://schemas.microsoft.com/office/Access/2010/11/Server/WebServices/AccessServer
InternalService/" minOccurs="0" name="DeleteDataResult" nillable="true"
type="tns:CommandResult"/>
        <xs:element minOccurs="0" name="recordsDeleted" type="xs:int"/>
      </xs:sequence>
    </xs:complexType>
  </xs:element>
  <xs:element name="DeleteDataNoCache">
    <xs:complexType>
      <xs:sequence>
        <xs:element
xmlns:tns="http://schemas.microsoft.com/office/Access/2010/11/Server/WebServices/AccessServer

```

```

InternalService/" minOccurs="0" name="parameter" nillable="true"
type="tns:CommandParameter"/>
  <xs:element minOccurs="0" name="source" nillable="true" type="xs:string"/>
  <xs:element
xmlns:tns1="http://schemas.datacontract.org/2004/07/Microsoft.Office.Access.Services.Data"
minOccurs="0" name="keys" nillable="true" type="tns1:ArrayOfKeyValuePair"/>
  <xs:element
xmlns:tns1="http://schemas.datacontract.org/2004/07/Microsoft.Office.Access.Services.Data"
minOccurs="0" name="oldValues" nillable="true" type="tns1:ArrayOfKeyValuePair"/>
  <xs:element minOccurs="0" name="userCookieId" type="ser:guid"/>
</xs:sequence>
</xs:complexType>
</xs:element>
<xs:element name="DeleteDataNoCacheResponse">
  <xs:complexType>
    <xs:sequence>
      <xs:element
xmlns:tns="http://schemas.microsoft.com/office/Access/2010/11/Server/WebServices/AccessServer
InternalService/" minOccurs="0" name="DeleteDataNoCacheResult" nillable="true"
type="tns:CommandResult"/>
        <xs:element minOccurs="0" name="recordsDeleted" type="xs:int"/>
      </xs:sequence>
    </xs:complexType>
  </xs:element>
  <xs:element name="DeleteAllData">
    <xs:complexType>
      <xs:sequence>
        <xs:element
xmlns:tns="http://schemas.microsoft.com/office/Access/2010/11/Server/WebServices/AccessServer
InternalService/" minOccurs="0" name="parameter" nillable="true"
type="tns:CommandParameter"/>
          <xs:element minOccurs="0" name="source" nillable="true" type="xs:string"/>
          <xs:element minOccurs="0" name="userCookieId" type="ser:guid"/>
        </xs:sequence>
      </xs:complexType>
    </xs:element>
    <xs:element name="DeleteAllDataResponse">
      <xs:complexType>
        <xs:sequence>
          <xs:element
xmlns:tns="http://schemas.microsoft.com/office/Access/2010/11/Server/WebServices/AccessServer
InternalService/" minOccurs="0" name="DeleteAllDataResult" nillable="true"
type="tns:CommandResult"/>
            <xs:element minOccurs="0" name="recordsDeleted" type="xs:int"/>
          </xs:sequence>
        </xs:complexType>
      </xs:element>
      <xs:element name="GetDistinctValues">
        <xs:complexType>
          <xs:sequence>
            <xs:element
xmlns:tns="http://schemas.microsoft.com/office/Access/2010/11/Server/WebServices/AccessServer
InternalService/" minOccurs="0" name="parameter" nillable="true"
type="tns:CommandParameter"/>
              <xs:element minOccurs="0" name="sourceName" nillable="true" type="xs:string"/>
              <xs:element minOccurs="0" name="columnName" nillable="true" type="xs:string"/>
              <xs:element minOccurs="0" name="maximumRows" type="xs:int"/>
            </xs:sequence>
          </xs:complexType>
        </xs:element>
        <xs:element
xmlns:tns6="http://schemas.datacontract.org/2004/07/Microsoft.Office.Access.SharedClient"
minOccurs="0" name="fields" nillable="true" type="tns6:FieldList"/>
          <xs:element minOccurs="0" name="restriction" nillable="true" type="xs:string"/>
          <xs:element minOccurs="0" name="sortExpression" nillable="true" type="xs:string"/>
        </xs:sequence>
      </xs:complexType>
    </xs:element>
    <xs:element
xmlns:tns6="http://schemas.datacontract.org/2004/07/Microsoft.Office.Access.SharedClient"
minOccurs="0" name="filter" nillable="true" type="tns6:FilterInfo"/>
      <xs:element
xmlns:tns1="http://schemas.datacontract.org/2004/07/Microsoft.Office.Access.Services.Data"
minOccurs="0" name="queryParameters" nillable="true" type="tns1:ArrayOfKeyValuePair"/>
        <xs:element minOccurs="0" name="userCookieId" type="ser:guid"/>
      </xs:sequence>

```

```

    </xs:complexType>
  </xs:element>
  <xs:element name="GetDistinctValuesResponse">
    <xs:complexType>
      <xs:sequence>
        <xs:element
xmlns:tns="http://schemas.microsoft.com/office/Access/2010/11/Server/WebServices/AccessServer
InternalService/" minOccurs="0" name="GetDistinctValuesResult" nillable="true"
type="tns:CommandResult"/>
        <xs:element minOccurs="0" name="tableXml" nillable="true" type="xs:string"/>
      </xs:sequence>
    </xs:complexType>
  </xs:element>
  <xs:element name="GetAutoSumValues">
    <xs:complexType>
      <xs:sequence>
        <xs:element
xmlns:tns="http://schemas.microsoft.com/office/Access/2010/11/Server/WebServices/AccessServer
InternalService/" minOccurs="0" name="parameter" nillable="true"
type="tns:CommandParameter"/>
        <xs:element minOccurs="0" name="source" nillable="true" type="xs:string"/>
        <xs:element xmlns:q3="http://schemas.microsoft.com/2003/10/Serialization/Arrays"
minOccurs="0" name="autoSumFields" nillable="true" type="q3:ArrayOfstring"/>
        <xs:element xmlns:q3="http://schemas.microsoft.com/2003/10/Serialization/Arrays"
minOccurs="0" name="autoSumFunctions" nillable="true" type="q3:ArrayOfstring"/>
        <xs:element minOccurs="0" name="restriction" nillable="true" type="xs:string"/>
        <xs:element minOccurs="0" name="userCookieId" type="ser:guid"/>
      </xs:sequence>
    </xs:complexType>
  </xs:element>
  <xs:element name="GetAutoSumValuesResponse">
    <xs:complexType>
      <xs:sequence>
        <xs:element
xmlns:tns="http://schemas.microsoft.com/office/Access/2010/11/Server/WebServices/AccessServer
InternalService/" minOccurs="0" name="GetAutoSumValuesResult" nillable="true"
type="tns:CommandResult"/>
        <xs:element xmlns:q3="http://schemas.microsoft.com/2003/10/Serialization/Arrays"
minOccurs="0" name="values" nillable="true" type="q3:ArrayOfanyType"/>
      </xs:sequence>
    </xs:complexType>
  </xs:element>
  <xs:element name="GetSearchData">
    <xs:complexType>
      <xs:sequence>
        <xs:element
xmlns:tns="http://schemas.microsoft.com/office/Access/2010/11/Server/WebServices/AccessServer
InternalService/" minOccurs="0" name="parameter" nillable="true"
type="tns:CommandParameter"/>
        <xs:element minOccurs="0" name="source" nillable="true" type="xs:string"/>
        <xs:element minOccurs="0" name="boundField" nillable="true" type="xs:string"/>
        <xs:element minOccurs="0" name="primaryDisplayField" nillable="true"
type="xs:string"/>
        <xs:element minOccurs="0" name="secondaryDisplayField" nillable="true"
type="xs:string"/>
        <xs:element minOccurs="0" name="primaryLookupDisplayField" nillable="true"
type="xs:string"/>
        <xs:element minOccurs="0" name="secondaryLookupDisplayField" nillable="true"
type="xs:string"/>
        <xs:element minOccurs="0" name="maxResults" type="xs:int"/>
        <xs:element minOccurs="0" name="userInput" nillable="true" type="xs:string"/>
        <xs:element minOccurs="0" name="userCookieId" type="ser:guid"/>
      </xs:sequence>
    </xs:complexType>
  </xs:element>
  <xs:element name="GetSearchDataResponse">
    <xs:complexType>
      <xs:sequence>

```

```

        <xs:element
xmlns:tns="http://schemas.microsoft.com/office/Access/2010/11/Server/WebServices/AccessServer
InternalService/" minOccurs="0" name="GetSearchDataResult" nillable="true"
type="tns:CommandResult"/>
        <xs:element minOccurs="0" name="tableXml" nillable="true" type="xs:string"/>
    </xs:sequence>
</xs:complexType>
</xs:element>
<xs:element name="RunDataMacro">
    <xs:complexType>
        <xs:sequence>
            <xs:element
xmlns:tns="http://schemas.microsoft.com/office/Access/2010/11/Server/WebServices/AccessServer
InternalService/" minOccurs="0" name="parameter" nillable="true"
type="tns:CommandParameter"/>
            <xs:element minOccurs="0" name="macroName" nillable="true" type="xs:string"/>
            <xs:element
xmlns:tns6="http://schemas.datacontract.org/2004/07/Microsoft.Office.Access.SharedClient"
minOccurs="0" name="parameterValues" nillable="true" type="tns6:ArrayOfParameterValue"/>
            <xs:element minOccurs="0" name="userCookieId" type="ser:guid"/>
        </xs:sequence>
    </xs:complexType>
</xs:element>
<xs:element name="RunDataMacroResponse">
    <xs:complexType>
        <xs:sequence>
            <xs:element
xmlns:tns="http://schemas.microsoft.com/office/Access/2010/11/Server/WebServices/AccessServer
InternalService/" minOccurs="0" name="RunDataMacroResult" nillable="true"
type="tns:CommandResult"/>
            <xs:element
xmlns:tns1="http://schemas.datacontract.org/2004/07/Microsoft.Office.Access.Services.Data"
minOccurs="0" name="dataMacroInstance" nillable="true" type="tns1:DataMacroInstance"/>
        </xs:sequence>
    </xs:complexType>
</xs:element>
<xs:element name="GetUIMacroJavascript">
    <xs:complexType>
        <xs:sequence>
            <xs:element
xmlns:tns="http://schemas.microsoft.com/office/Access/2010/11/Server/WebServices/AccessServer
InternalService/" minOccurs="0" name="parameter" nillable="true"
type="tns:CommandParameter"/>
            <xs:element minOccurs="0" name="macroName" nillable="true" type="xs:string"/>
            <xs:element minOccurs="0" name="userCookieId" type="ser:guid"/>
        </xs:sequence>
    </xs:complexType>
</xs:element>
<xs:element name="GetUIMacroJavascriptResponse">
    <xs:complexType>
        <xs:sequence>
            <xs:element
xmlns:tns="http://schemas.microsoft.com/office/Access/2010/11/Server/WebServices/AccessServer
InternalService/" minOccurs="0" name="GetUIMacroJavascriptResult" nillable="true"
type="tns:CommandResult"/>
            <xs:element minOccurs="0" name="javascript" nillable="true" type="xs:base64Binary"/>
        </xs:sequence>
    </xs:complexType>
</xs:element>
<xs:element name="CloseResultSet">
    <xs:complexType>
        <xs:sequence>
            <xs:element
xmlns:tns="http://schemas.microsoft.com/office/Access/2010/11/Server/WebServices/AccessServer
InternalService/" minOccurs="0" name="parameter" nillable="true"
type="tns:CommandParameter"/>
            <xs:element minOccurs="0" name="cacheId" nillable="true" type="xs:string"/>
            <xs:element minOccurs="0" name="userCookieId" type="ser:guid"/>
        </xs:sequence>
    </xs:complexType>
</xs:element>

```

```

    </xs:complexType>
  </xs:element>
  <xs:element name="CloseResultSetResponse">
    <xs:complexType>
      <xs:sequence>
        <xs:element
xmlns:tns="http://schemas.microsoft.com/office/Access/2010/11/Server/WebServices/AccessServer
InternalService/" minOccurs="0" name="CloseResultSetResult" nillable="true"
type="tns:CommandResult"/>
        </xs:sequence>
      </xs:complexType>
    </xs:element>
    <xs:element name="SetOfficeAppSettings">
      <xs:complexType>
        <xs:sequence>
          <xs:element
xmlns:tns="http://schemas.microsoft.com/office/Access/2010/11/Server/WebServices/AccessServer
InternalService/" minOccurs="0" name="parameter" nillable="true"
type="tns:CommandParameter"/>
          <xs:element minOccurs="0" name="formName" nillable="true" type="xs:string"/>
          <xs:element minOccurs="0" name="officeAppId" nillable="true" type="xs:string"/>
          <xs:element
xmlns:tns6="http://schemas.datacontract.org/2004/07/Microsoft.Office.Access.SharedClient"
minOccurs="0" name="newOfficeAppSettings" nillable="true" type="tns6:AppsForOfficeSettings"/>
          <xs:element minOccurs="0" name="userCookieId" type="ser:guid"/>
        </xs:sequence>
      </xs:complexType>
    </xs:element>
    <xs:element name="SetOfficeAppSettingsResponse">
      <xs:complexType>
        <xs:sequence>
          <xs:element
xmlns:tns="http://schemas.microsoft.com/office/Access/2010/11/Server/WebServices/AccessServer
InternalService/" minOccurs="0" name="SetOfficeAppSettingsResult" nillable="true"
type="tns:CommandResult"/>
        </xs:sequence>
      </xs:complexType>
    </xs:element>
    <xs:element name="GetOfficeAppSettings">
      <xs:complexType>
        <xs:sequence>
          <xs:element
xmlns:tns="http://schemas.microsoft.com/office/Access/2010/11/Server/WebServices/AccessServer
InternalService/" minOccurs="0" name="parameter" nillable="true"
type="tns:CommandParameter"/>
          <xs:element minOccurs="0" name="formName" nillable="true" type="xs:string"/>
          <xs:element minOccurs="0" name="officeAppIds" nillable="true" type="xs:string"/>
          <xs:element minOccurs="0" name="userCookieId" type="ser:guid"/>
        </xs:sequence>
      </xs:complexType>
    </xs:element>
    <xs:element name="GetOfficeAppSettingsResponse">
      <xs:complexType>
        <xs:sequence>
          <xs:element
xmlns:tns="http://schemas.microsoft.com/office/Access/2010/11/Server/WebServices/AccessServer
InternalService/" minOccurs="0" name="GetOfficeAppSettingsResult" nillable="true"
type="tns:CommandResult"/>
          <xs:element
xmlns:tns6="http://schemas.datacontract.org/2004/07/Microsoft.Office.Access.SharedClient"
minOccurs="0" name="appsForOfficeSettings" nillable="true"
type="tns6:AppsForOfficeSettings"/>
        </xs:sequence>
      </xs:complexType>
    </xs:element>
    <xs:element name="InsertAppForOfficeInForm">
      <xs:complexType>
        <xs:sequence>

```



```

        <xs:element
xmlns:tns="http://schemas.microsoft.com/office/Access/2010/11/Server/WebServices/AccessServer
InternalService/" minOccurs="0" name="parameter" nillable="true"
type="tns:CommandParameter"/>
        <xs:element minOccurs="0" name="formName" nillable="true" type="xs:string"/>
        <xs:element
xmlns:tns6="http://schemas.datacontract.org/2004/07/Microsoft.Office.Access.SharedClient"
minOccurs="0" name="insertAppsForOfficeInfo" nillable="true"
type="tns6:InsertAppsForOfficeInfo"/>
        <xs:element minOccurs="0" name="userCookieId" type="ser:guid"/>
    </xs:sequence>
</xs:complexType>
</xs:element>
<xs:element name="InsertAppForOfficeInFormResponse">
    <xs:complexType>
        <xs:sequence>
            <xs:element
xmlns:tns="http://schemas.microsoft.com/office/Access/2010/11/Server/WebServices/AccessServer
InternalService/" minOccurs="0" name="InsertAppForOfficeInFormResult" nillable="true"
type="tns:CommandResult"/>
            <xs:element minOccurs="0" name="formDefinition" nillable="true" type="xs:string"/>
        </xs:sequence>
    </xs:complexType>
</xs:element>
<xs:element name="GetNewDatabaseCollation">
    <xs:complexType>
        <xs:sequence>
            <xs:element
xmlns:tns="http://schemas.microsoft.com/office/Access/2010/11/Server/WebServices/AccessServer
InternalService/" minOccurs="0" name="commandParameter" nillable="true"
type="tns:CommandParameter"/>
            <xs:element
xmlns:tns2="http://schemas.datacontract.org/2004/07/Microsoft.Office.Access.Services.Database
" minOccurs="0" name="collation" nillable="true" type="tns2:CollationInfo"/>
            <xs:element minOccurs="0" name="userCookieId" type="ser:guid"/>
        </xs:sequence>
    </xs:complexType>
</xs:element>
<xs:element name="GetNewDatabaseCollationResponse">
    <xs:complexType>
        <xs:sequence>
            <xs:element
xmlns:tns="http://schemas.microsoft.com/office/Access/2010/11/Server/WebServices/AccessServer
InternalService/" minOccurs="0" name="GetNewDatabaseCollationResult" nillable="true"
type="tns:CommandResult"/>
            <xs:element minOccurs="0" name="collationName" nillable="true" type="xs:string"/>
        </xs:sequence>
    </xs:complexType>
</xs:element>
<xs:element name="GetApplicationInformation">
    <xs:complexType>
        <xs:sequence>
            <xs:element
xmlns:tns="http://schemas.microsoft.com/office/Access/2010/11/Server/WebServices/AccessServer
InternalService/" minOccurs="0" name="commandParameter" nillable="true"
type="tns:CommandParameter"/>
            <xs:element
xmlns:tns5="http://schemas.datacontract.org/2004/07/Microsoft.Office.Access.Services.WebServi
ce" minOccurs="0" name="parameters" nillable="true"
type="tns5:GetApplicationInformationParameters"/>
            <xs:element minOccurs="0" name="userCookieId" type="ser:guid"/>
        </xs:sequence>
    </xs:complexType>
</xs:element>
<xs:element name="GetApplicationInformationResponse">
    <xs:complexType>
        <xs:sequence>
            <xs:element
xmlns:tns="http://schemas.microsoft.com/office/Access/2010/11/Server/WebServices/AccessServer

```

```

InternalService/" minOccurs="0" name="GetApplicationInformationResult" nillable="true"
type="tns:CommandResult"/>
  <xs:element
xmlns:tns5="http://schemas.datacontract.org/2004/07/Microsoft.Office.Access.Services.WebServi
ce" minOccurs="0" name="result" nillable="true" type="tns5:GetAppInfoResult"/>
  </xs:sequence>
</xs:complexType>
</xs:element>
<xs:element name="GetAccessObject">
  <xs:complexType>
    <xs:sequence>
      <xs:element
xmlns:tns="http://schemas.microsoft.com/office/Access/2010/11/Server/WebServices/AccessServer
InternalService/" minOccurs="0" name="commandParameter" nillable="true"
type="tns:CommandParameter"/>
      <xs:element
xmlns:tns5="http://schemas.datacontract.org/2004/07/Microsoft.Office.Access.Services.WebServi
ce" minOccurs="0" name="parameters" nillable="true" type="tns5:GetParameters"/>
        <xs:element minOccurs="0" name="userCookieId" type="ser:guid"/>
      </xs:sequence>
    </xs:complexType>
  </xs:element>
  <xs:element name="GetAccessObjectResponse">
    <xs:complexType>
      <xs:sequence>
        <xs:element
xmlns:tns="http://schemas.microsoft.com/office/Access/2010/11/Server/WebServices/AccessServer
InternalService/" minOccurs="0" name="GetAccessObjectResult" nillable="true"
type="tns:CommandResult"/>
          <xs:element
xmlns:tns5="http://schemas.datacontract.org/2004/07/Microsoft.Office.Access.Services.WebServi
ce" minOccurs="0" name="result" nillable="true" type="tns5:GetResult"/>
        </xs:sequence>
      </xs:complexType>
    </xs:element>
    <xs:element name="CreateAccessObject">
      <xs:complexType>
        <xs:sequence>
          <xs:element
xmlns:tns="http://schemas.microsoft.com/office/Access/2010/11/Server/WebServices/AccessServer
InternalService/" minOccurs="0" name="commandParameter" nillable="true"
type="tns:CommandParameter"/>
            <xs:element
xmlns:tns5="http://schemas.datacontract.org/2004/07/Microsoft.Office.Access.Services.WebServi
ce" minOccurs="0" name="parameters" nillable="true" type="tns5:CreateParameters"/>
              <xs:element minOccurs="0" name="userCookieId" type="ser:guid"/>
            </xs:sequence>
          </xs:complexType>
        </xs:element>
        <xs:element name="CreateAccessObjectResponse">
          <xs:complexType>
            <xs:sequence>
              <xs:element
xmlns:tns="http://schemas.microsoft.com/office/Access/2010/11/Server/WebServices/AccessServer
InternalService/" minOccurs="0" name="CreateAccessObjectResult" nillable="true"
type="tns:CommandResult"/>
                <xs:element
xmlns:tns5="http://schemas.datacontract.org/2004/07/Microsoft.Office.Access.Services.WebServi
ce" minOccurs="0" name="result" nillable="true" type="tns5:CreateResult"/>
              </xs:sequence>
            </xs:complexType>
          </xs:element>
          <xs:element name="RenameAccessObject">
            <xs:complexType>
              <xs:sequence>
                <xs:element
xmlns:tns="http://schemas.microsoft.com/office/Access/2010/11/Server/WebServices/AccessServer
InternalService/" minOccurs="0" name="commandParameter" nillable="true"
type="tns:CommandParameter"/>
              </xs:sequence>
            </xs:complexType>
          </xs:element>
        </xs:sequence>
      </xs:complexType>
    </xs:element>
  </xs:sequence>
</xs:complexType>
</xs:element>

```

```

        <xs:element
xmlns:tns5="http://schemas.datacontract.org/2004/07/Microsoft.Office.Access.Services.WebService" minOccurs="0" name="parameters" nillable="true" type="tns5:RenameParameters"/>
        <xs:element minOccurs="0" name="userCookieId" type="ser:guid"/>
    </xs:sequence>
</xs:complexType>
</xs:element>
<xs:element name="RenameAccessObjectResponse">
    <xs:complexType>
        <xs:sequence>
            <xs:element
xmlns:tns="http://schemas.microsoft.com/office/Access/2010/11/Server/WebServices/AccessServerInternalService/" minOccurs="0" name="RenameAccessObjectResult" nillable="true"
type="tns:CommandResult"/>
            <xs:element
xmlns:tns5="http://schemas.datacontract.org/2004/07/Microsoft.Office.Access.Services.WebService" minOccurs="0" name="result" nillable="true" type="tns5:RenameResult"/>
        </xs:sequence>
    </xs:complexType>
</xs:element>
<xs:element name="UpdateAccessObject">
    <xs:complexType>
        <xs:sequence>
            <xs:element
xmlns:tns="http://schemas.microsoft.com/office/Access/2010/11/Server/WebServices/AccessServerInternalService/" minOccurs="0" name="commandParameter" nillable="true"
type="tns:CommandParameter"/>
            <xs:element
xmlns:tns5="http://schemas.datacontract.org/2004/07/Microsoft.Office.Access.Services.WebService" minOccurs="0" name="parameters" nillable="true" type="tns5:UpdateParameters"/>
            <xs:element minOccurs="0" name="userCookieId" type="ser:guid"/>
        </xs:sequence>
    </xs:complexType>
</xs:element>
<xs:element name="UpdateAccessObjectResponse">
    <xs:complexType>
        <xs:sequence>
            <xs:element
xmlns:tns="http://schemas.microsoft.com/office/Access/2010/11/Server/WebServices/AccessServerInternalService/" minOccurs="0" name="UpdateAccessObjectResult" nillable="true"
type="tns:CommandResult"/>
            <xs:element
xmlns:tns5="http://schemas.datacontract.org/2004/07/Microsoft.Office.Access.Services.WebService" minOccurs="0" name="result" nillable="true" type="tns5:UpdateResult"/>
        </xs:sequence>
    </xs:complexType>
</xs:element>
<xs:element name="DeleteAccessObject">
    <xs:complexType>
        <xs:sequence>
            <xs:element
xmlns:tns="http://schemas.microsoft.com/office/Access/2010/11/Server/WebServices/AccessServerInternalService/" minOccurs="0" name="commandParameter" nillable="true"
type="tns:CommandParameter"/>
            <xs:element
xmlns:tns5="http://schemas.datacontract.org/2004/07/Microsoft.Office.Access.Services.WebService" minOccurs="0" name="parameters" nillable="true" type="tns5:DeleteParameters"/>
            <xs:element minOccurs="0" name="userCookieId" type="ser:guid"/>
        </xs:sequence>
    </xs:complexType>
</xs:element>
<xs:element name="DeleteAccessObjectResponse">
    <xs:complexType>
        <xs:sequence>
            <xs:element
xmlns:tns="http://schemas.microsoft.com/office/Access/2010/11/Server/WebServices/AccessServerInternalService/" minOccurs="0" name="DeleteAccessObjectResult" nillable="true"
type="tns:CommandResult"/>
        </xs:sequence>
    </xs:complexType>
</xs:element>

```

```

        <xs:element
xmlns:tns5="http://schemas.datacontract.org/2004/07/Microsoft.Office.Access.Services.WebService" minOccurs="0" name="result" nillable="true" type="tns5:DeleteResult"/>
      </xs:sequence>
    </xs:complexType>
  </xs:element>
  <xs:element name="SetDataMacroTracing">
    <xs:complexType>
      <xs:sequence>
        <xs:element
xmlns:tns="http://schemas.microsoft.com/office/Access/2010/11/Server/WebServices/AccessServerInternalService/" minOccurs="0" name="commandParameter" nillable="true"
type="tns:CommandParameter"/>
        <xs:element
xmlns:tns5="http://schemas.datacontract.org/2004/07/Microsoft.Office.Access.Services.WebService" minOccurs="0" name="parameters" nillable="true"
type="tns5:SetDataMacroTracingParameters"/>
        <xs:element minOccurs="0" name="userCookieId" type="ser:guid"/>
      </xs:sequence>
    </xs:complexType>
  </xs:element>
  <xs:element name="SetDataMacroTracingResponse">
    <xs:complexType>
      <xs:sequence>
        <xs:element
xmlns:tns="http://schemas.microsoft.com/office/Access/2010/11/Server/WebServices/AccessServerInternalService/" minOccurs="0" name="SetDataMacroTracingResult" nillable="true"
type="tns:CommandResult"/>
        <xs:element
xmlns:tns5="http://schemas.datacontract.org/2004/07/Microsoft.Office.Access.Services.WebService" minOccurs="0" name="result" nillable="true" type="tns5:SetDataMacroTracingResult"/>
      </xs:sequence>
    </xs:complexType>
  </xs:element>
  <xs:element name="SetObjectReadOnly">
    <xs:complexType>
      <xs:sequence>
        <xs:element
xmlns:tns="http://schemas.microsoft.com/office/Access/2010/11/Server/WebServices/AccessServerInternalService/" minOccurs="0" name="commandParameter" nillable="true"
type="tns:CommandParameter"/>
        <xs:element
xmlns:tns5="http://schemas.datacontract.org/2004/07/Microsoft.Office.Access.Services.WebService" minOccurs="0" name="parameters" nillable="true" type="tns5:SetObjectReadOnlyParameters"/>
        <xs:element minOccurs="0" name="userCookieId" type="ser:guid"/>
      </xs:sequence>
    </xs:complexType>
  </xs:element>
  <xs:element name="SetObjectReadOnlyResponse">
    <xs:complexType>
      <xs:sequence>
        <xs:element
xmlns:tns="http://schemas.microsoft.com/office/Access/2010/11/Server/WebServices/AccessServerInternalService/" minOccurs="0" name="SetObjectReadOnlyResult" nillable="true"
type="tns:CommandResult"/>
        <xs:element
xmlns:tns5="http://schemas.datacontract.org/2004/07/Microsoft.Office.Access.Services.WebService" minOccurs="0" name="result" nillable="true" type="tns5:SetObjectReadOnlyResult"/>
      </xs:sequence>
    </xs:complexType>
  </xs:element>
  <xs:element name="GetLinkedTableInformation">
    <xs:complexType>
      <xs:sequence>
        <xs:element
xmlns:tns="http://schemas.microsoft.com/office/Access/2010/11/Server/WebServices/AccessServerInternalService/" minOccurs="0" name="commandParameter" nillable="true"
type="tns:CommandParameter"/>

```

```

    <xs:element
xmlns:tns5="http://schemas.datacontract.org/2004/07/Microsoft.Office.Access.Services.WebService" minOccurs="0" name="parameters" nillable="true"
type="tns5:GetLinkedTableInformationParameters"/>
    <xs:element minOccurs="0" name="userCookieId" type="ser:guid"/>
  </xs:sequence>
</xs:complexType>
</xs:element>
<xs:element name="GetLinkedTableInformationResponse">
  <xs:complexType>
    <xs:sequence>
      <xs:element
xmlns:tns="http://schemas.microsoft.com/office/Access/2010/11/Server/WebServices/AccessServerInternalService/" minOccurs="0" name="GetLinkedTableInformationResult" nillable="true"
type="tns:CommandResult"/>
      <xs:element
xmlns:tns5="http://schemas.datacontract.org/2004/07/Microsoft.Office.Access.Services.WebService" minOccurs="0" name="result" nillable="true" type="tns5:GetLinkedTableInformationResult"/>
    </xs:sequence>
  </xs:complexType>
</xs:element>
<xs:element name="RefreshLinkedTableInformation">
  <xs:complexType>
    <xs:sequence>
      <xs:element
xmlns:tns="http://schemas.microsoft.com/office/Access/2010/11/Server/WebServices/AccessServerInternalService/" minOccurs="0" name="commandParameter" nillable="true"
type="tns:CommandParameter"/>
      <xs:element
xmlns:tns5="http://schemas.datacontract.org/2004/07/Microsoft.Office.Access.Services.WebService" minOccurs="0" name="parameters" nillable="true"
type="tns5:RefreshLinkedTableInformationParameters"/>
      <xs:element minOccurs="0" name="userCookieId" type="ser:guid"/>
    </xs:sequence>
  </xs:complexType>
</xs:element>
<xs:element name="RefreshLinkedTableInformationResponse">
  <xs:complexType>
    <xs:sequence>
      <xs:element
xmlns:tns="http://schemas.microsoft.com/office/Access/2010/11/Server/WebServices/AccessServerInternalService/" minOccurs="0" name="RefreshLinkedTableInformationResult" nillable="true"
type="tns:CommandResult"/>
      <xs:element
xmlns:tns5="http://schemas.datacontract.org/2004/07/Microsoft.Office.Access.Services.WebService" minOccurs="0" name="result" nillable="true"
type="tns5:RefreshLinkedTableInformationResult"/>
    </xs:sequence>
  </xs:complexType>
</xs:element>
<xs:element name="ImportData">
  <xs:complexType>
    <xs:sequence>
      <xs:element
xmlns:tns="http://schemas.microsoft.com/office/Access/2010/11/Server/WebServices/AccessServerInternalService/" minOccurs="0" name="commandParameter" nillable="true"
type="tns:CommandParameter"/>
      <xs:element
xmlns:tns5="http://schemas.datacontract.org/2004/07/Microsoft.Office.Access.Services.WebService" minOccurs="0" name="parameters" nillable="true" type="tns5:ImportDataParameters"/>
      <xs:element minOccurs="0" name="userCookieId" type="ser:guid"/>
    </xs:sequence>
  </xs:complexType>
</xs:element>
<xs:element name="ImportDataResponse">
  <xs:complexType>
    <xs:sequence>
      <xs:element
xmlns:tns="http://schemas.microsoft.com/office/Access/2010/11/Server/WebServices/AccessServer

```

```

InternalService/" minOccurs="0" name="ImportDataResult" nillable="true"
type="tns:CommandResult"/>
  <xs:element
xmlns:tns5="http://schemas.datacontract.org/2004/07/Microsoft.Office.Access.Services.WebServi
ce" minOccurs="0" name="result" nillable="true" type="tns5:ImportDataResult"/>
  </xs:sequence>
</xs:complexType>
</xs:element>
<xs:element name="SetDataConnectivityStatus">
  <xs:complexType>
    <xs:sequence>
      <xs:element
xmlns:tns="http://schemas.microsoft.com/office/Access/2010/11/Server/WebServices/AccessServer
InternalService/" minOccurs="0" name="commandParameter" nillable="true"
type="tns:CommandParameter"/>
      <xs:element
xmlns:tns5="http://schemas.datacontract.org/2004/07/Microsoft.Office.Access.Services.WebServi
ce" minOccurs="0" name="parameters" nillable="true"
type="tns5:SetDataConnectivityStatusParameters"/>
        <xs:element minOccurs="0" name="userCookieId" type="ser:guid"/>
      </xs:sequence>
    </xs:complexType>
  </xs:element>
  <xs:element name="SetDataConnectivityStatusResponse">
    <xs:complexType>
      <xs:sequence>
        <xs:element
xmlns:tns="http://schemas.microsoft.com/office/Access/2010/11/Server/WebServices/AccessServer
InternalService/" minOccurs="0" name="SetDataConnectivityStatusResult" nillable="true"
type="tns:CommandResult"/>
        <xs:element
xmlns:tns5="http://schemas.datacontract.org/2004/07/Microsoft.Office.Access.Services.WebServi
ce" minOccurs="0" name="result" nillable="true" type="tns5:SetDataConnectivityStatusResult"/>
      </xs:sequence>
    </xs:complexType>
  </xs:element>
  <xs:element name="GetDataConnectivityStatus">
    <xs:complexType>
      <xs:sequence>
        <xs:element
xmlns:tns="http://schemas.microsoft.com/office/Access/2010/11/Server/WebServices/AccessServer
InternalService/" minOccurs="0" name="commandParameter" nillable="true"
type="tns:CommandParameter"/>
        <xs:element
xmlns:tns5="http://schemas.datacontract.org/2004/07/Microsoft.Office.Access.Services.WebServi
ce" minOccurs="0" name="parameters" nillable="true"
type="tns5:GetDataConnectivityStatusParameters"/>
          <xs:element minOccurs="0" name="userCookieId" type="ser:guid"/>
        </xs:sequence>
      </xs:complexType>
    </xs:element>
    <xs:element name="GetDataConnectivityStatusResponse">
      <xs:complexType>
        <xs:sequence>
          <xs:element
xmlns:tns="http://schemas.microsoft.com/office/Access/2010/11/Server/WebServices/AccessServer
InternalService/" minOccurs="0" name="GetDataConnectivityStatusResult" nillable="true"
type="tns:CommandResult"/>
          <xs:element
xmlns:tns5="http://schemas.datacontract.org/2004/07/Microsoft.Office.Access.Services.WebServi
ce" minOccurs="0" name="result" nillable="true" type="tns5:GetDataConnectivityStatusResult"/>
        </xs:sequence>
      </xs:complexType>
    </xs:element>
  </xs:sequence>
</xs:complexType>
</xs:element>
<xs:element name="GetDataConnectivity">
  <xs:complexType>
    <xs:sequence>
      <xs:element
xmlns:tns="http://schemas.microsoft.com/office/Access/2010/11/Server/WebServices/AccessServer

```

```

InternalService/" minOccurs="0" name="commandParameter" nillable="true"
type="tns:CommandParameter"/>
  <xs:element
xmlns:tns5="http://schemas.datacontract.org/2004/07/Microsoft.Office.Access.Services.WebServi
ce" minOccurs="0" name="parameters" nillable="true"
type="tns5:GetDataConnectivityParameters"/>
  <xs:element minOccurs="0" name="userCookieId" type="ser:guid"/>
</xs:sequence>
</xs:complexType>
</xs:element>
<xs:element name="GetDataConnectivityResponse">
  <xs:complexType>
    <xs:sequence>
      <xs:element
xmlns:tns="http://schemas.microsoft.com/office/Access/2010/11/Server/WebServices/AccessServer
InternalService/" minOccurs="0" name="GetDataConnectivityResult" nillable="true"
type="tns:CommandResult"/>
      <xs:element
xmlns:tns5="http://schemas.datacontract.org/2004/07/Microsoft.Office.Access.Services.WebServi
ce" minOccurs="0" name="result" nillable="true" type="tns5:GetDataConnectivityResult"/>
    </xs:sequence>
  </xs:complexType>
</xs:element>
<xs:element name="GetFirewallRules">
  <xs:complexType>
    <xs:sequence>
      <xs:element
xmlns:tns="http://schemas.microsoft.com/office/Access/2010/11/Server/WebServices/AccessServer
InternalService/" minOccurs="0" name="commandParameter" nillable="true"
type="tns:CommandParameter"/>
      <xs:element
xmlns:tns5="http://schemas.datacontract.org/2004/07/Microsoft.Office.Access.Services.WebServi
ce" minOccurs="0" name="parameters" nillable="true" type="tns5:GetFirewallRulesParameters"/>
      <xs:element minOccurs="0" name="userCookieId" type="ser:guid"/>
    </xs:sequence>
  </xs:complexType>
</xs:element>
<xs:element name="GetFirewallRulesResponse">
  <xs:complexType>
    <xs:sequence>
      <xs:element
xmlns:tns="http://schemas.microsoft.com/office/Access/2010/11/Server/WebServices/AccessServer
InternalService/" minOccurs="0" name="GetFirewallRulesResult" nillable="true"
type="tns:CommandResult"/>
      <xs:element
xmlns:tns5="http://schemas.datacontract.org/2004/07/Microsoft.Office.Access.Services.WebServi
ce" minOccurs="0" name="result" nillable="true" type="tns5:GetFirewallRulesResult"/>
    </xs:sequence>
  </xs:complexType>
</xs:element>
<xs:element name="AddFirewallRule">
  <xs:complexType>
    <xs:sequence>
      <xs:element
xmlns:tns="http://schemas.microsoft.com/office/Access/2010/11/Server/WebServices/AccessServer
InternalService/" minOccurs="0" name="commandParameter" nillable="true"
type="tns:CommandParameter"/>
      <xs:element
xmlns:tns5="http://schemas.datacontract.org/2004/07/Microsoft.Office.Access.Services.WebServi
ce" minOccurs="0" name="parameters" nillable="true" type="tns5:AddFirewallRuleParameters"/>
      <xs:element minOccurs="0" name="userCookieId" type="ser:guid"/>
    </xs:sequence>
  </xs:complexType>
</xs:element>
<xs:element name="AddFirewallRuleResponse">
  <xs:complexType>
    <xs:sequence>
      <xs:element
xmlns:tns="http://schemas.microsoft.com/office/Access/2010/11/Server/WebServices/AccessServer

```

```

InternalService/" minOccurs="0" name="AddFirewallRuleResult" nillable="true"
type="tns:CommandResult"/>
  <xs:element
xmlns:tns5="http://schemas.datacontract.org/2004/07/Microsoft.Office.Access.Services.WebServi
ce" minOccurs="0" name="result" nillable="true" type="tns5:AddFirewallRuleResult"/>
  </xs:sequence>
</xs:complexType>
</xs:element>
<xs:element name="OpenFirewallForUser">
  <xs:complexType>
    <xs:sequence>
      <xs:element
xmlns:tns="http://schemas.microsoft.com/office/Access/2010/11/Server/WebServices/AccessServer
InternalService/" minOccurs="0" name="commandParameter" nillable="true"
type="tns:CommandParameter"/>
      <xs:element
xmlns:tns5="http://schemas.datacontract.org/2004/07/Microsoft.Office.Access.Services.WebServi
ce" minOccurs="0" name="parameters" nillable="true"
type="tns5:OpenFirewallForUserParameters"/>
        <xs:element minOccurs="0" name="userCookieId" type="ser:guid"/>
      </xs:sequence>
    </xs:complexType>
  </xs:element>
  <xs:element name="OpenFirewallForUserResponse">
    <xs:complexType>
      <xs:sequence>
        <xs:element
xmlns:tns="http://schemas.microsoft.com/office/Access/2010/11/Server/WebServices/AccessServer
InternalService/" minOccurs="0" name="OpenFirewallForUserResult" nillable="true"
type="tns:CommandResult"/>
        <xs:element
xmlns:tns5="http://schemas.datacontract.org/2004/07/Microsoft.Office.Access.Services.WebServi
ce" minOccurs="0" name="result" nillable="true" type="tns5:AddFirewallRuleResult"/>
      </xs:sequence>
    </xs:complexType>
  </xs:element>
  <xs:element name="DeleteFirewallRules">
    <xs:complexType>
      <xs:sequence>
        <xs:element
xmlns:tns="http://schemas.microsoft.com/office/Access/2010/11/Server/WebServices/AccessServer
InternalService/" minOccurs="0" name="commandParameter" nillable="true"
type="tns:CommandParameter"/>
        <xs:element
xmlns:tns5="http://schemas.datacontract.org/2004/07/Microsoft.Office.Access.Services.WebServi
ce" minOccurs="0" name="parameters" nillable="true"
type="tns5>DeleteFirewallRulesParameters"/>
          <xs:element minOccurs="0" name="userCookieId" type="ser:guid"/>
        </xs:sequence>
      </xs:complexType>
    </xs:element>
    <xs:element name="DeleteFirewallRulesResponse">
      <xs:complexType>
        <xs:sequence>
          <xs:element
xmlns:tns="http://schemas.microsoft.com/office/Access/2010/11/Server/WebServices/AccessServer
InternalService/" minOccurs="0" name="DeleteFirewallRulesResult" nillable="true"
type="tns:CommandResult"/>
          <xs:element
xmlns:tns5="http://schemas.datacontract.org/2004/07/Microsoft.Office.Access.Services.WebServi
ce" minOccurs="0" name="result" nillable="true" type="tns5>DeleteFirewallRulesResult"/>
        </xs:sequence>
      </xs:complexType>
    </xs:element>
    <xs:element name="CreatePackage">
      <xs:complexType>
        <xs:sequence>
          <xs:element
xmlns:tns="http://schemas.microsoft.com/office/Access/2010/11/Server/WebServices/AccessServer

```



```

InternalService/" minOccurs="0" name="commandParameter" nillable="true"
type="tns:CommandParameter"/>
  <xs:element
xmlns:tns5="http://schemas.datacontract.org/2004/07/Microsoft.Office.Access.Services.WebService" minOccurs="0" name="parameters" nillable="true" type="tns5:CreatePackageParameters"/>
    <xs:element minOccurs="0" name="userCookieId" type="ser:guid"/>
  </xs:sequence>
</xs:complexType>
</xs:element>
<xs:element name="CreatePackageResponse">
  <xs:complexType>
    <xs:sequence>
      <xs:element
xmlns:tns="http://schemas.microsoft.com/office/Access/2010/11/Server/WebServices/AccessServerInternalService/" minOccurs="0" name="CreatePackageResult" nillable="true"
type="tns:CommandResult"/>
        <xs:element
xmlns:tns5="http://schemas.datacontract.org/2004/07/Microsoft.Office.Access.Services.WebService" minOccurs="0" name="result" nillable="true" type="tns5:CreatePackageResult"/>
      </xs:sequence>
    </xs:complexType>
  </xs:element>
  <xs:element name="GetPackage">
    <xs:complexType>
      <xs:sequence>
        <xs:element
xmlns:tns="http://schemas.microsoft.com/office/Access/2010/11/Server/WebServices/AccessServerInternalService/" minOccurs="0" name="commandParameter" nillable="true"
type="tns:CommandParameter"/>
          <xs:element
xmlns:tns5="http://schemas.datacontract.org/2004/07/Microsoft.Office.Access.Services.WebService" minOccurs="0" name="packageParams" nillable="true" type="tns5:GetPackageParameters"/>
            <xs:element minOccurs="0" name="userCookieId" type="ser:guid"/>
          </xs:sequence>
        </xs:complexType>
      </xs:element>
      <xs:element name="GetPackageResponse">
        <xs:complexType>
          <xs:sequence>
            <xs:element
xmlns:tns="http://schemas.microsoft.com/office/Access/2010/11/Server/WebServices/AccessServerInternalService/" minOccurs="0" name="GetPackageResult" nillable="true"
type="tns:CommandResult"/>
              <xs:element
xmlns:tns5="http://schemas.datacontract.org/2004/07/Microsoft.Office.Access.Services.WebService" minOccurs="0" name="result" nillable="true" type="tns5:GetPackageResult"/>
            </xs:sequence>
          </xs:complexType>
        </xs:element>
        <xs:element name="GetAvailableServer">
          <xs:complexType>
            <xs:sequence>
              <xs:element
xmlns:tns="http://schemas.microsoft.com/office/Access/2010/11/Server/WebServices/AccessServerInternalService/" minOccurs="0" name="commandParameter" nillable="true"
type="tns:CommandParameter"/>
                <xs:element
xmlns:tns2="http://schemas.datacontract.org/2004/07/Microsoft.Office.Access.Services.Database" minOccurs="0" name="authMode" type="tns2:SqlAuthenticationMode"/>
              </xs:sequence>
            </xs:complexType>
          </xs:element>
          <xs:element name="GetAvailableServerResponse">
            <xs:complexType>
              <xs:sequence>
                <xs:element
xmlns:tns="http://schemas.microsoft.com/office/Access/2010/11/Server/WebServices/AccessServer

```

```

InternalService/" minOccurs="0" name="GetAvailableServerResult" nillable="true"
type="tns:CommandResult"/>
  <xs:element
xmlns:tns2="http://schemas.datacontract.org/2004/07/Microsoft.Office.Access.Services.Database
" minOccurs="0" name="serverContext" nillable="true" type="tns2:ServerContext"/>
    </xs:sequence>
  </xs:complexType>
</xs:element>
<xs:element name="GetReservedDatabase">
  <xs:complexType>
    <xs:sequence>
      <xs:element
xmlns:tns="http://schemas.microsoft.com/office/Access/2010/11/Server/WebServices/AccessServer
InternalService/" minOccurs="0" name="commandParameter" nillable="true"
type="tns:CommandParameter"/>
        <xs:element
xmlns:tns2="http://schemas.datacontract.org/2004/07/Microsoft.Office.Access.Services.Database
" minOccurs="0" name="authMode" type="tns2:SqlAuthenticationMode"/>
          <xs:element
xmlns:tns2="http://schemas.datacontract.org/2004/07/Microsoft.Office.Access.Services.Database
" minOccurs="0" name="packageSource" type="tns2:PackageSource"/>
            </xs:sequence>
          </xs:complexType>
        </xs:element>
      <xs:element name="GetReservedDatabaseResponse">
        <xs:complexType>
          <xs:sequence>
            <xs:element
xmlns:tns="http://schemas.microsoft.com/office/Access/2010/11/Server/WebServices/AccessServer
InternalService/" minOccurs="0" name="GetReservedDatabaseResult" nillable="true"
type="tns:CommandResult"/>
              <xs:element
xmlns:tns2="http://schemas.datacontract.org/2004/07/Microsoft.Office.Access.Services.Database
" minOccurs="0" name="databaseContext" nillable="true" type="tns2:DatabaseContext"/>
                </xs:sequence>
              </xs:complexType>
            </xs:element>
          <xs:element name="GetServerName">
            <xs:complexType>
              <xs:sequence>
                <xs:element
xmlns:tns="http://schemas.microsoft.com/office/Access/2010/11/Server/WebServices/AccessServer
InternalService/" minOccurs="0" name="commandParameter" nillable="true"
type="tns:CommandParameter"/>
                  <xs:element minOccurs="0" name="serverReferenceId" type="ser:guid"/>
                    </xs:sequence>
                  </xs:complexType>
                </xs:element>
              <xs:element name="GetServerNameResponse">
                <xs:complexType>
                  <xs:sequence>
                    <xs:element
xmlns:tns="http://schemas.microsoft.com/office/Access/2010/11/Server/WebServices/AccessServer
InternalService/" minOccurs="0" name="GetServerNameResult" nillable="true"
type="tns:CommandResult"/>
                      <xs:element minOccurs="0" name="serverName" nillable="true" type="xs:string"/>
                        </xs:sequence>
                      </xs:complexType>
                    </xs:element>
                  <xs:element name="ProvisionDatabase">
                    <xs:complexType>
                      <xs:sequence>
                        <xs:element
xmlns:tns="http://schemas.microsoft.com/office/Access/2010/11/Server/WebServices/AccessServer
InternalService/" minOccurs="0" name="commandParameter" nillable="true"
type="tns:CommandParameter"/>
                          <xs:element
xmlns:tns2="http://schemas.datacontract.org/2004/07/Microsoft.Office.Access.Services.Database
" minOccurs="0" name="databaseContext" nillable="true" type="tns2:DatabaseContext"/>
                            <xs:element minOccurs="0" name="encodedDac" nillable="true" type="xs:string"/>

```

```

        </xs:sequence>
    </xs:complexType>
</xs:element>
<xs:element name="ProvisionDatabaseResponse">
    <xs:complexType>
        <xs:sequence>
            <xs:element
xmlns:tns="http://schemas.microsoft.com/office/Access/2010/11/Server/WebServices/AccessServer
InternalService/" minOccurs="0" name="ProvisionDatabaseResult" nillable="true"
type="tns:CommandResult"/>
            <xs:element
xmlns:tns2="http://schemas.datacontract.org/2004/07/Microsoft.Office.Access.Services.Database
" minOccurs="0" name="provisionedDatabaseContext" nillable="true"
type="tns2:ProvisionedDatabaseContext"/>
        </xs:sequence>
    </xs:complexType>
</xs:element>
<xs:element name="UnprovisionDatabase">
    <xs:complexType>
        <xs:sequence>
            <xs:element
xmlns:tns="http://schemas.microsoft.com/office/Access/2010/11/Server/WebServices/AccessServer
InternalService/" minOccurs="0" name="commandParameter" nillable="true"
type="tns:CommandParameter"/>
            <xs:element
xmlns:tns2="http://schemas.datacontract.org/2004/07/Microsoft.Office.Access.Services.Database
" minOccurs="0" name="databaseContext" nillable="true" type="tns2:DatabaseContext"/>
            <xs:element minOccurs="0" name="dropLogin" type="xs:boolean"/>
            <xs:element minOccurs="0" name="cutoffDate" nillable="true" type="xs:dateTime"/>
        </xs:sequence>
    </xs:complexType>
</xs:element>
<xs:element name="UnprovisionDatabaseResponse">
    <xs:complexType>
        <xs:sequence>
            <xs:element
xmlns:tns="http://schemas.microsoft.com/office/Access/2010/11/Server/WebServices/AccessServer
InternalService/" minOccurs="0" name="UnprovisionDatabaseResult" nillable="true"
type="tns:CommandResult"/>
        </xs:sequence>
    </xs:complexType>
</xs:element>
<xs:element name="RecycleDatabase">
    <xs:complexType>
        <xs:sequence>
            <xs:element
xmlns:tns="http://schemas.microsoft.com/office/Access/2010/11/Server/WebServices/AccessServer
InternalService/" minOccurs="0" name="commandParameter" nillable="true"
type="tns:CommandParameter"/>
            <xs:element
xmlns:tns2="http://schemas.datacontract.org/2004/07/Microsoft.Office.Access.Services.Database
" minOccurs="0" name="databaseContext" nillable="true" type="tns2:DatabaseContext"/>
        </xs:sequence>
    </xs:complexType>
</xs:element>
<xs:element name="RecycleDatabaseResponse">
    <xs:complexType>
        <xs:sequence>
            <xs:element
xmlns:tns="http://schemas.microsoft.com/office/Access/2010/11/Server/WebServices/AccessServer
InternalService/" minOccurs="0" name="RecycleDatabaseResult" nillable="true"
type="tns:CommandResult"/>
        </xs:sequence>
    </xs:complexType>
</xs:element>
<xs:element name="RestoreDatabase">
    <xs:complexType>
        <xs:sequence>

```

```

        <xs:element
xmlns:tns="http://schemas.microsoft.com/office/Access/2010/11/Server/WebServices/AccessServer
InternalService/" minOccurs="0" name="commandParameter" nillable="true"
type="tns:CommandParameter"/>
        <xs:element
xmlns:tns2="http://schemas.datacontract.org/2004/07/Microsoft.Office.Access.Services.Database
" minOccurs="0" name="databaseContext" nillable="true" type="tns2:DatabaseContext"/>
        </xs:sequence>
    </xs:complexType>
</xs:element>
<xs:element name="RestoreDatabaseResponse">
    <xs:complexType>
        <xs:sequence>
            <xs:element
xmlns:tns="http://schemas.microsoft.com/office/Access/2010/11/Server/WebServices/AccessServer
InternalService/" minOccurs="0" name="RestoreDatabaseResult" nillable="true"
type="tns:CommandResult"/>
            </xs:sequence>
        </xs:complexType>
    </xs:element>
<xs:element name="ExecuteDacIncrementalUpgrade">
    <xs:complexType>
        <xs:sequence>
            <xs:element
xmlns:tns="http://schemas.microsoft.com/office/Access/2010/11/Server/WebServices/AccessServer
InternalService/" minOccurs="0" name="commandParameter" nillable="true"
type="tns:CommandParameter"/>
            <xs:element
xmlns:tns2="http://schemas.datacontract.org/2004/07/Microsoft.Office.Access.Services.Database
" minOccurs="0" name="databaseContext" nillable="true" type="tns2:DatabaseContext"/>
            <xs:element minOccurs="0" name="loginName" nillable="true" type="xs:string"/>
            <xs:element minOccurs="0" name="encodedDac" nillable="true" type="xs:string"/>
            </xs:sequence>
        </xs:complexType>
    </xs:element>
<xs:element name="ExecuteDacIncrementalUpgradeResponse">
    <xs:complexType>
        <xs:sequence>
            <xs:element
xmlns:tns="http://schemas.microsoft.com/office/Access/2010/11/Server/WebServices/AccessServer
InternalService/" minOccurs="0" name="ExecuteDacIncrementalUpgradeResult" nillable="true"
type="tns:CommandResult"/>
            </xs:sequence>
        </xs:complexType>
    </xs:element>
<xs:element name="CopyDatabase">
    <xs:complexType>
        <xs:sequence>
            <xs:element
xmlns:tns="http://schemas.microsoft.com/office/Access/2010/11/Server/WebServices/AccessServer
InternalService/" minOccurs="0" name="commandParameter" nillable="true"
type="tns:CommandParameter"/>
            <xs:element
xmlns:tns2="http://schemas.datacontract.org/2004/07/Microsoft.Office.Access.Services.Database
" minOccurs="0" name="originalDatabaseContext" nillable="true" type="tns2:DatabaseContext"/>
            <xs:element minOccurs="0" name="copyDatabaseName" nillable="true" type="xs:string"/>
            </xs:sequence>
        </xs:complexType>
    </xs:element>
<xs:element name="CopyDatabaseResponse">
    <xs:complexType>
        <xs:sequence>
            <xs:element
xmlns:tns="http://schemas.microsoft.com/office/Access/2010/11/Server/WebServices/AccessServer
InternalService/" minOccurs="0" name="CopyDatabaseResult" nillable="true"
type="tns:CommandResult"/>
            </xs:sequence>
        </xs:complexType>
    </xs:element>
</xs:sequence>
</xs:complexType>

```

```

" minOccurs="0" name="provisionedDatabaseContext" nillable="true"
type="tns2:ProvisionedDatabaseContext"/>
  </xs:sequence>
</xs:complexType>
</xs:element>
<xs:element name="CheckCopyStatus">
  <xs:complexType>
    <xs:sequence>
      <xs:element
xmlns:tns="http://schemas.microsoft.com/office/Access/2010/11/Server/WebServices/AccessServer
InternalService/" minOccurs="0" name="commandParameter" nillable="true"
type="tns:CommandParameter"/>
      <xs:element
xmlns:tns2="http://schemas.datacontract.org/2004/07/Microsoft.Office.Access.Services.Database
" minOccurs="0" name="sourceDatabase" nillable="true" type="tns2:DatabaseContext"/>
      <xs:element
xmlns:tns2="http://schemas.datacontract.org/2004/07/Microsoft.Office.Access.Services.Database
" minOccurs="0" name="destinationDatabase" nillable="true" type="tns2:DatabaseContext"/>
    </xs:sequence>
  </xs:complexType>
</xs:element>
<xs:element name="CheckCopyStatusResponse">
  <xs:complexType>
    <xs:sequence>
      <xs:element
xmlns:tns="http://schemas.microsoft.com/office/Access/2010/11/Server/WebServices/AccessServer
InternalService/" minOccurs="0" name="CheckCopyStatusResult" nillable="true"
type="tns:CommandResult"/>
      <xs:element minOccurs="0" name="copyStatus" type="xs:unsignedByte"/>
    </xs:sequence>
  </xs:complexType>
</xs:element>
<xs:element name="RenameDatabase">
  <xs:complexType>
    <xs:sequence>
      <xs:element
xmlns:tns="http://schemas.microsoft.com/office/Access/2010/11/Server/WebServices/AccessServer
InternalService/" minOccurs="0" name="commandParameter" nillable="true"
type="tns:CommandParameter"/>
      <xs:element
xmlns:tns2="http://schemas.datacontract.org/2004/07/Microsoft.Office.Access.Services.Database
" minOccurs="0" name="databaseContext" nillable="true" type="tns2:DatabaseContext"/>
      <xs:element minOccurs="0" name="newDatabaseName" nillable="true" type="xs:string"/>
    </xs:sequence>
  </xs:complexType>
</xs:element>
<xs:element name="RenameDatabaseResponse">
  <xs:complexType>
    <xs:sequence>
      <xs:element
xmlns:tns="http://schemas.microsoft.com/office/Access/2010/11/Server/WebServices/AccessServer
InternalService/" minOccurs="0" name="RenameDatabaseResult" nillable="true"
type="tns:CommandResult"/>
      <xs:sequence>
        </xs:sequence>
      </xs:complexType>
</xs:element>
<xs:element name="DatabaseExists">
  <xs:complexType>
    <xs:sequence>
      <xs:element
xmlns:tns="http://schemas.microsoft.com/office/Access/2010/11/Server/WebServices/AccessServer
InternalService/" minOccurs="0" name="commandParameter" nillable="true"
type="tns:CommandParameter"/>
      <xs:element
xmlns:tns2="http://schemas.datacontract.org/2004/07/Microsoft.Office.Access.Services.Database
" minOccurs="0" name="databaseContext" nillable="true" type="tns2:DatabaseContext"/>
    </xs:sequence>
  </xs:complexType>
</xs:element>
<xs:element name="DatabaseExistsResponse">

```



```

        <xs:element
xmlns:tns2="http://schemas.datacontract.org/2004/07/Microsoft.Office.Access.Services.Database
" minOccurs="0" name="databaseContext" nillable="true" type="tns2:DatabaseContext"/>
        <xs:element minOccurs="0" name="databaseSize" nillable="true" type="xs:string"/>
    </xs:sequence>
</xs:complexType>
</xs:element>
<xs:element name="UpdateDatabaseConfigurationResponse">
    <xs:complexType>
        <xs:sequence>
            <xs:element
xmlns:tns="http://schemas.microsoft.com/office/Access/2010/11/Server/WebServices/AccessServer
InternalService/" minOccurs="0" name="UpdateDatabaseConfigurationResult" nillable="true"
type="tns:CommandResult"/>
        </xs:sequence>
    </xs:complexType>
</xs:element>
<xs:import
namespace="http://schemas.datacontract.org/2004/07/Microsoft.Office.Access.Services"/>
<xs:import
namespace="http://schemas.datacontract.org/2004/07/Microsoft.Office.Access.Services.Data"/>
<xs:import
namespace="http://schemas.datacontract.org/2004/07/Microsoft.Office.Access.Services.Database"
/>
<xs:import
namespace="http://schemas.datacontract.org/2004/07/Microsoft.Office.Access.Services.WebServic
e"/>
<xs:import
namespace="http://schemas.datacontract.org/2004/07/Microsoft.Office.Access.SharedClient"/>
<xs:import namespace="http://schemas.microsoft.com/2003/10/Serialization/" />
<xs:import namespace="http://schemas.microsoft.com/2003/10/Serialization/Arrays" />
</xs:schema>

```

7.3 http://schemas.datacontract.org/2004/07/Microsoft.Office.Access.Services.Database Schema

```

<?xml version="1.0" encoding="UTF-8"?>
<xs:schema
xmlns:tns2="http://schemas.datacontract.org/2004/07/Microsoft.Office.Access.Services.Database
" xmlns:ser="http://schemas.microsoft.com/2003/10/Serialization/"
elementFormDefault="qualified"
targetNamespace="http://schemas.datacontract.org/2004/07/Microsoft.Office.Access.Services.Dat
abase" xmlns:xs="http://www.w3.org/2001/XMLSchema">
    <xs:complexType name="CollationInfo">
        <xs:sequence>
            <xs:element minOccurs="0" name="CultureName" nillable="true" type="xs:string"/>
            <xs:element minOccurs="0" name="IsAccentSensitive" type="xs:boolean"/>
            <xs:element minOccurs="0" name="IsAccentSensitiveSpecified" type="xs:boolean"/>
            <xs:element minOccurs="0" name="IsCaseSensitive" type="xs:boolean"/>
            <xs:element minOccurs="0" name="IsCaseSensitiveSpecified" type="xs:boolean"/>
            <xs:element minOccurs="0" name="IsKanaSensitive" type="xs:boolean"/>
            <xs:element minOccurs="0" name="IsKanaSensitiveSpecified" type="xs:boolean"/>
            <xs:element minOccurs="0" name="IsWidthSensitive" type="xs:boolean"/>
            <xs:element minOccurs="0" name="IsWidthSensitiveSpecified" type="xs:boolean"/>
            <xs:element minOccurs="0" name="SupportsSupplementaryCharacters" type="xs:boolean"/>
        </xs:sequence>
    </xs:complexType>
    <xs:element name="CollationInfo" nillable="true" type="tns2:CollationInfo"/>
    <xs:simpleType name="SqlAuthenticationMode">
        <xs:restriction base="xs:string">
            <xs:enumeration value="SqlServerAuth"/>
            <xs:enumeration value="SqlServerAuthOrWindowsAuth"/>
        </xs:restriction>
    </xs:simpleType>
    <xs:element name="SqlAuthenticationMode" nillable="true"
type="tns2:SqlAuthenticationMode"/>
    <xs:simpleType name="PackageSource">

```

```

    <xs:restriction base="xs:string">
      <xs:enumeration value="InvalidSource"/>
      <xs:enumeration value="Marketplace"/>
      <xs:enumeration value="CorporateCatalog"/>
      <xs:enumeration value="DeveloperSite"/>
      <xs:enumeration value="ObjectModel"/>
      <xs:enumeration value="RemoteObjectModel"/>
    </xs:restriction>
  </xs:simpleType>
  <xs:element name="PackageSource" nillable="true" type="tns2:PackageSource"/>
  <xs:complexType name="ServerContext">
    <xs:sequence>
      <xs:element xmlns:q2="http://schemas.datacontract.org/2004/07/System.Net" minOccurs="0"
name="MasterCredential" nillable="true" type="q2:NetworkCredential"/>
      <xs:element minOccurs="0" name="ServerReferenceId" type="ser:guid"/>
    </xs:sequence>
  </xs:complexType>
  <xs:element name="ServerContext" nillable="true" type="tns2:ServerContext"/>
  <xs:simpleType name="DatabaseProviderError">
    <xs:restriction base="xs:string">
      <xs:enumeration value="UndefinedError"/>
      <xs:enumeration value="ServiceContextError"/>
      <xs:enumeration value="InvalidArgument"/>
      <xs:enumeration value="NotSupported"/>
    </xs:restriction>
  </xs:simpleType>
  <xs:element name="DatabaseProviderError" nillable="true"
type="tns2:DatabaseProviderError"/>
  <xs:complexType name="DatabaseContext">
    <xs:sequence>
      <xs:element minOccurs="0" name="AppInstanceId" type="ser:guid"/>
      <xs:element xmlns:q3="http://schemas.microsoft.com/2003/10/Serialization/Arrays"
minOccurs="0" name="AppProperties" nillable="true" type="q3:ArrayOfKeyValueOfstringstring"/>
      <xs:element minOccurs="0" name="AppTitle" nillable="true" type="xs:string"/>
      <xs:element xmlns:q4="http://schemas.datacontract.org/2004/07/System" minOccurs="0"
name="AppVersion" nillable="true" type="q4:Version"/>
      <xs:element minOccurs="0" name="Collation" nillable="true" type="xs:string"/>
      <xs:element minOccurs="0" name="DacId" type="ser:guid"/>
      <xs:element minOccurs="0" name="DatabaseName" nillable="true" type="xs:string"/>
      <xs:element minOccurs="0" name="DatabaseSize" nillable="true" type="xs:string"/>
      <xs:element minOccurs="0" name="InstallationLocaleId" type="xs:int"/>
      <xs:element minOccurs="0" name="PackageSource" type="tns2:PackageSource"/>
      <xs:element minOccurs="0" name="PackageType" nillable="true" type="xs:string"/>
      <xs:element minOccurs="0" name="ProductId" type="ser:guid"/>
      <xs:element minOccurs="0" name="Reserved" type="xs:boolean"/>
      <xs:element minOccurs="0" name="Server" nillable="true" type="tns2:ServerContext"/>
      <xs:element minOccurs="0" name="SiteId" type="ser:guid"/>
      <xs:element minOccurs="0" name="SiteSubscriptionId" type="ser:guid"/>
      <xs:element minOccurs="0" name="TimeZone" nillable="true" type="xs:string"/>
    </xs:sequence>
  </xs:complexType>
  <xs:element name="DatabaseContext" nillable="true" type="tns2:DatabaseContext"/>
  <xs:complexType name="ProvisionedDatabaseContext">
    <xs:sequence>
      <xs:element minOccurs="0" name="AccessAccount" nillable="true" type="xs:string"/>
      <xs:element minOccurs="0" name="DatabaseContext" nillable="true"
type="tns2:DatabaseContext"/>
      <xs:element xmlns:q2="http://schemas.datacontract.org/2004/07/System.Net" minOccurs="0"
name="DboCredential" nillable="true" type="q2:NetworkCredential"/>
      <xs:element xmlns:q2="http://schemas.datacontract.org/2004/07/System.Net" minOccurs="0"
name="LoginCredential" nillable="true" type="q2:NetworkCredential"/>
      <xs:element minOccurs="0" name="LoginPassword" nillable="true" type="xs:string"/>
      <xs:element minOccurs="0" name="Password" nillable="true" type="xs:string"/>
    </xs:sequence>
  </xs:complexType>
  <xs:element name="ProvisionedDatabaseContext" nillable="true"
type="tns2:ProvisionedDatabaseContext"/>
  <xs:simpleType name="DatabaseReadWriteState">
    <xs:restriction base="xs:string">

```



```

        <xs:enumeration value="Read"/>
        <xs:enumeration value="ReadWrite"/>
    </xs:restriction>
</xs:simpleType>
<xs:element name="DatabaseReadWriteState" nillable="true"
type="tns2:DatabaseReadWriteState"/>
<xs:simpleType name="DatabaseEnableDisableState">
    <xs:restriction base="xs:string">
        <xs:enumeration value="Enable"/>
        <xs:enumeration value="Disable"/>
    </xs:restriction>
</xs:simpleType>
<xs:element name="DatabaseEnableDisableState" nillable="true"
type="tns2:DatabaseEnableDisableState"/>
<xs:import namespace="http://schemas.datacontract.org/2004/07/System"/>
<xs:import namespace="http://schemas.datacontract.org/2004/07/System.Net"/>
<xs:import namespace="http://schemas.microsoft.com/2003/10/Serialization"/>
<xs:import namespace="http://schemas.microsoft.com/2003/10/Serialization/Arrays"/>
</xs:schema>

```

7.4 http://schemas.microsoft.com/2003/10/Serialization/Arrays Schema

```

<?xml version="1.0" encoding="UTF-8"?>
<xs:schema xmlns:q3="http://schemas.microsoft.com/2003/10/Serialization/Arrays"
elementFormDefault="qualified"
targetNamespace="http://schemas.microsoft.com/2003/10/Serialization/Arrays"
xmlns:xs="http://www.w3.org/2001/XMLSchema">
    <xs:import
namespace="http://schemas.datacontract.org/2004/07/Microsoft.Office.Access.Services.Design.Schema"/>
    <xs:complexType name="ArrayOfKeyValueOfstringstring">
        <xs:sequence>
            <xs:element minOccurs="0" maxOccurs="unbounded" name="KeyValueOfstringstring">
                <xs:complexType>
                    <xs:sequence>
                        <xs:element name="Key" nillable="true" type="xs:string"/>
                        <xs:element name="Value" nillable="true" type="xs:string"/>
                    </xs:sequence>
                </xs:complexType>
            </xs:element>
        </xs:sequence>
    </xs:complexType>
    <xs:element name="ArrayOfKeyValueOfstringstring" nillable="true"
type="q3:ArrayOfKeyValueOfstringstring"/>
    <xs:complexType name="ArrayOfstring">
        <xs:sequence>
            <xs:element minOccurs="0" maxOccurs="unbounded" name="string" nillable="true"
type="xs:string"/>
        </xs:sequence>
    </xs:complexType>
    <xs:element name="ArrayOfstring" nillable="true" type="q3:ArrayOfstring"/>
    <xs:complexType name="ArrayOfint">
        <xs:sequence>
            <xs:element minOccurs="0" maxOccurs="unbounded" name="int" type="xs:int"/>
        </xs:sequence>
    </xs:complexType>
    <xs:element name="ArrayOfint" nillable="true" type="q3:ArrayOfint"/>
    <xs:complexType name="ArrayOfanyType">
        <xs:sequence>
            <xs:element minOccurs="0" maxOccurs="unbounded" name="anyType" nillable="true"
type="xs:anyType"/>
        </xs:sequence>
    </xs:complexType>
    <xs:element name="ArrayOfanyType" nillable="true" type="q3:ArrayOfanyType"/>
    <xs:complexType name="ArrayOfArrayOfArrayOfstring">
        <xs:sequence>

```

```

    <xs:element minOccurs="0" maxOccurs="unbounded" name="ArrayOfArrayOfstring"
nillable="true" type="q3:ArrayOfArrayOfstring"/>
  </xs:sequence>
</xs:complexType>
<xs:element name="ArrayOfArrayOfArrayOfstring" nillable="true"
type="q3:ArrayOfArrayOfArrayOfstring"/>
<xs:complexType name="ArrayOfArrayOfstring">
  <xs:sequence>
    <xs:element minOccurs="0" maxOccurs="unbounded" name="ArrayOfstring" nillable="true"
type="q3:ArrayOfstring"/>
  </xs:sequence>
</xs:complexType>
<xs:element name="ArrayOfArrayOfstring" nillable="true" type="q3:ArrayOfArrayOfstring"/>
<xs:complexType name="ArrayOfArrayOfanyType">
  <xs:sequence>
    <xs:element minOccurs="0" maxOccurs="unbounded" name="ArrayOfanyType" nillable="true"
type="q3:ArrayOfanyType"/>
  </xs:sequence>
</xs:complexType>
<xs:element name="ArrayOfArrayOfanyType" nillable="true" type="q3:ArrayOfArrayOfanyType"/>
<xs:complexType name="ArrayOfKeyValueOfstringColumnblrtN9t">
  <xs:sequence>
    <xs:element minOccurs="0" maxOccurs="unbounded" name="KeyValueOfstringColumnblrtN9t">
      <xs:complexType>
        <xs:sequence>
          <xs:element name="Key" nillable="true" type="xs:string"/>
          <xs:element
xmlns:tns3="http://schemas.datacontract.org/2004/07/Microsoft.Office.Access.Services.Design.S
chema" name="Value" nillable="true" type="tns3:Column"/>
        </xs:sequence>
      </xs:complexType>
    </xs:element>
  </xs:sequence>
</xs:complexType>
<xs:element name="ArrayOfKeyValueOfstringColumnblrtN9t" nillable="true"
type="q3:ArrayOfKeyValueOfstringColumnblrtN9t"/>
</xs:schema>

```

7.5 <http://schemas.microsoft.com/2003/10/Serialization/> Schema

```

<?xml version="1.0" encoding="UTF-8"?>
<xs:schema xmlns:ser="http://schemas.microsoft.com/2003/10/Serialization/"
attributeFormDefault="qualified" elementFormDefault="qualified"
targetNamespace="http://schemas.microsoft.com/2003/10/Serialization/"
xmlns:xs="http://www.w3.org/2001/XMLSchema">
  <xs:element name="anyType" nillable="true" type="xs:anyType"/>
  <xs:element name="anyURI" nillable="true" type="xs:anyURI"/>
  <xs:element name="base64Binary" nillable="true" type="xs:base64Binary"/>
  <xs:element name="boolean" nillable="true" type="xs:boolean"/>
  <xs:element name="byte" nillable="true" type="xs:byte"/>
  <xs:element name="dateTime" nillable="true" type="xs:dateTime"/>
  <xs:element name="decimal" nillable="true" type="xs:decimal"/>
  <xs:element name="double" nillable="true" type="xs:double"/>
  <xs:element name="float" nillable="true" type="xs:float"/>
  <xs:element name="int" nillable="true" type="xs:int"/>
  <xs:element name="long" nillable="true" type="xs:long"/>
  <xs:element name="QName" nillable="true" type="xs:QName"/>
  <xs:element name="short" nillable="true" type="xs:short"/>
  <xs:element name="string" nillable="true" type="xs:string"/>
  <xs:element name="unsignedByte" nillable="true" type="xs:unsignedByte"/>
  <xs:element name="unsignedInt" nillable="true" type="xs:unsignedInt"/>
  <xs:element name="unsignedLong" nillable="true" type="xs:unsignedLong"/>
  <xs:element name="unsignedShort" nillable="true" type="xs:unsignedShort"/>
  <xs:element name="char" nillable="true" type="ser:char"/>
  <xs:simpleType name="char">
    <xs:restriction base="xs:int"/>
  </xs:simpleType>

```

```

<xs:element name="duration" nillable="true" type="ser:duration"/>
<xs:simpleType name="duration">
  <xs:restriction base="xs:duration">
    <xs:pattern value="\-?P(\d*D)?(T(\d*H)?(\d*M)?(\d*(\.\d*)?S)?)?"/>
    <xs:minInclusive value="-P10675199DT2H48M5.4775808S"/>
    <xs:maxInclusive value="P10675199DT2H48M5.4775807S"/>
  </xs:restriction>
</xs:simpleType>
<xs:element name="guid" nillable="true" type="ser:guid"/>
<xs:simpleType name="guid">
  <xs:restriction base="xs:string">
    <xs:pattern value="[\da-fA-F]{8}-[\da-fA-F]{4}-[\da-fA-F]{4}-[\da-fA-F]{4}-[\da-fA-F]{12}"/>
  </xs:restriction>
</xs:simpleType>
<xs:attribute name="FactoryType" type="xs:QName"/>
<xs:attribute name="Id" type="xs:ID"/>
<xs:attribute name="Ref" type="xs:IDREF"/>
</xs:schema>

```

7.6 <http://schemas.datacontract.org/2004/07/Microsoft.Office.Access.Services.Data> Schema

```

<?xml version="1.0" encoding="UTF-8"?>
<xs:schema
  xmlns:tns1="http://schemas.datacontract.org/2004/07/Microsoft.Office.Access.Services.Data"
  elementFormDefault="qualified"
  targetNamespace="http://schemas.datacontract.org/2004/07/Microsoft.Office.Access.Services.Data"
  xmlns:xs="http://www.w3.org/2001/XMLSchema">
  <xs:import namespace="http://schemas.microsoft.com/2003/10/Serialization/" />
  <xs:simpleType name="CacheCommands">
    <xs:list>
      <xs:simpleType>
        <xs:restriction base="xs:string">
          <xs:enumeration value="RefreshData"/>
          <xs:enumeration value="ApplyFilter"/>
          <xs:enumeration value="ClearFilter"/>
          <xs:enumeration value="ApplySort"/>
          <xs:enumeration value="RetrieveImage"/>
        </xs:restriction>
      </xs:simpleType>
    </xs:list>
  </xs:simpleType>
  <xs:element name="CacheCommands" nillable="true" type="tns1:CacheCommands"/>
  <xs:complexType name="ArrayOfKeyValuePair">
    <xs:sequence>
      <xs:element minOccurs="0" maxOccurs="unbounded" name="KeyValuePair"
        type="tns1:KeyValuePair"/>
    </xs:sequence>
  </xs:complexType>
  <xs:element name="ArrayOfKeyValuePair" nillable="true" type="tns1:ArrayOfKeyValuePair"/>
  <xs:complexType name="KeyValuePair">
    <xs:sequence>
      <xs:element name="Key" nillable="true" type="xs:anyType"/>
      <xs:element name="Value" nillable="true" type="xs:anyType"/>
    </xs:sequence>
  </xs:complexType>
  <xs:element name="KeyValuePair" nillable="true" type="tns1:KeyValuePair"/>
  <xs:complexType name="ArrayOfArrayOfKeyValuePair">
    <xs:sequence>
      <xs:element minOccurs="0" maxOccurs="unbounded" name="ArrayOfKeyValuePair"
        nillable="true" type="tns1:ArrayOfKeyValuePair"/>
    </xs:sequence>
  </xs:complexType>
  <xs:element name="ArrayOfArrayOfKeyValuePair" nillable="true"
    type="tns1:ArrayOfArrayOfKeyValuePair"/>
  <xs:complexType name="DataMacroInstance">

```

```

    <xs:sequence>
      <xs:element name="_x003C_ReturnVars_x003E_k__BackingField" nillable="true"
type="tns1:ArrayOfKeyValuePair"/>
      <xs:element name="_x003C_SessionId_x003E_k__BackingField" nillable="true"
type="xs:string"/>
    </xs:sequence>
  </xs:complexType>
  <xs:element name="DataMacroInstance" nillable="true" type="tns1:DataMacroInstance"/>
  <xs:simpleType name="ConnectivityPermissionLevel">
    <xs:restriction base="xs:string">
      <xs:enumeration value="Reader"/>
      <xs:enumeration value="Writer"/>
    </xs:restriction>
  </xs:simpleType>
  <xs:element name="ConnectivityPermissionLevel" nillable="true"
type="tns1:ConnectivityPermissionLevel"/>
  <xs:complexType name="ConnectivityStatusInformation">
    <xs:sequence>
      <xs:element minOccurs="0" name="IsEnabled" type="xs:boolean"/>
      <xs:element minOccurs="0" name="Permission" type="tns1:ConnectivityPermissionLevel"/>
    </xs:sequence>
  </xs:complexType>
  <xs:element name="ConnectivityStatusInformation" nillable="true"
type="tns1:ConnectivityStatusInformation"/>
  <xs:complexType name="ArrayOfConnectivityStatusInformation">
    <xs:sequence>
      <xs:element minOccurs="0" maxOccurs="unbounded" name="ConnectivityStatusInformation"
nillable="true" type="tns1:ConnectivityStatusInformation"/>
    </xs:sequence>
  </xs:complexType>
  <xs:element name="ArrayOfConnectivityStatusInformation" nillable="true"
type="tns1:ArrayOfConnectivityStatusInformation"/>
  <xs:complexType name="ArrayOfFirewallRule">
    <xs:sequence>
      <xs:element minOccurs="0" maxOccurs="unbounded" name="FirewallRule" nillable="true"
type="tns1:FirewallRule"/>
    </xs:sequence>
  </xs:complexType>
  <xs:element name="ArrayOfFirewallRule" nillable="true" type="tns1:ArrayOfFirewallRule"/>
  <xs:complexType name="FirewallRule">
    <xs:sequence>
      <xs:element minOccurs="0" name="EndIPAddress" nillable="true" type="xs:string"/>
      <xs:element minOccurs="0" name="StartIPAddress" nillable="true" type="xs:string"/>
    </xs:sequence>
  </xs:complexType>
  <xs:element name="FirewallRule" nillable="true" type="tns1:FirewallRule"/>
  <xs:simpleType name="DeleteFirewallRulesOption">
    <xs:restriction base="xs:string">
      <xs:enumeration value="Specified"/>
      <xs:enumeration value="All"/>
    </xs:restriction>
  </xs:simpleType>
  <xs:element name="DeleteFirewallRulesOption" nillable="true"
type="tns1>DeleteFirewallRulesOption"/>
</xs:schema>

```

7.7 <http://schemas.datacontract.org/2004/07/System.Data> Schema

```

<?xml version="1.0" encoding="UTF-8"?>
<xs:schema xmlns:q5="http://schemas.datacontract.org/2004/07/System.Data"
elementFormDefault="qualified"
targetNamespace="http://schemas.datacontract.org/2004/07/System.Data"
xmlns:xs="http://www.w3.org/2001/XMLSchema">
  <xs:import namespace="http://schemas.microsoft.com/2003/10/Serialization/" />
  <xs:simpleType name="SqlDbType">
    <xs:restriction base="xs:string">
      <xs:enumeration value="BigInt"/>

```

```

<xs:enumeration value="Binary"/>
<xs:enumeration value="Bit"/>
<xs:enumeration value="Char"/>
<xs:enumeration value="DateTime"/>
<xs:enumeration value="Decimal"/>
<xs:enumeration value="Float"/>
<xs:enumeration value="Image"/>
<xs:enumeration value="Int"/>
<xs:enumeration value="Money"/>
<xs:enumeration value="NChar"/>
<xs:enumeration value="NText"/>
<xs:enumeration value="NVarChar"/>
<xs:enumeration value="Real"/>
<xs:enumeration value="UniqueIdentifier"/>
<xs:enumeration value="SmallDateTime"/>
<xs:enumeration value="SmallInt"/>
<xs:enumeration value="SmallMoney"/>
<xs:enumeration value="Text"/>
<xs:enumeration value="Timestamp"/>
<xs:enumeration value="TinyInt"/>
<xs:enumeration value="VarBinary"/>
<xs:enumeration value="VarChar"/>
<xs:enumeration value="Variant"/>
<xs:enumeration value="Xml"/>
<xs:enumeration value="Udt"/>
<xs:enumeration value="Structured"/>
<xs:enumeration value="Date"/>
<xs:enumeration value="Time"/>
<xs:enumeration value="DateTime2"/>
<xs:enumeration value="DateTimeOffset"/>
</xs:restriction>
</xs:simpleType>
<xs:element name="SqlDbType" nillable="true" type="q5:SqlDbType"/>
</xs:schema>

```

7.8 <http://schemas.datacontract.org/2004/07/System.Globalization> Schema

```

<?xml version="1.0" encoding="UTF-8"?>
<xs:schema xmlns:q6="http://schemas.datacontract.org/2004/07/System.Globalization"
  elementFormDefault="qualified"
  targetNamespace="http://schemas.datacontract.org/2004/07/System.Globalization"
  xmlns:xs="http://www.w3.org/2001/XMLSchema">
  <xs:complexType name="DateTimeFormatInfo">
    <xs:sequence>
      <xs:element minOccurs="0" name="CultureID" type="xs:int"/>
      <xs:element xmlns:q3="http://schemas.microsoft.com/2003/10/Serialization/Arrays"
        name="abbreviatedDayNames" nillable="true" type="q3:ArrayOfstring"/>
      <xs:element xmlns:q3="http://schemas.microsoft.com/2003/10/Serialization/Arrays"
        name="abbreviatedMonthNames" nillable="true" type="q3:ArrayOfstring"/>
      <xs:element xmlns:q3="http://schemas.microsoft.com/2003/10/Serialization/Arrays"
        name="allLongDatePatterns" nillable="true" type="q3:ArrayOfstring"/>
      <xs:element xmlns:q3="http://schemas.microsoft.com/2003/10/Serialization/Arrays"
        name="allLongTimePatterns" nillable="true" type="q3:ArrayOfstring"/>
      <xs:element xmlns:q3="http://schemas.microsoft.com/2003/10/Serialization/Arrays"
        name="allShortDatePatterns" nillable="true" type="q3:ArrayOfstring"/>
      <xs:element xmlns:q3="http://schemas.microsoft.com/2003/10/Serialization/Arrays"
        name="allShortTimePatterns" nillable="true" type="q3:ArrayOfstring"/>
      <xs:element xmlns:q3="http://schemas.microsoft.com/2003/10/Serialization/Arrays"
        minOccurs="0" name="allYearMonthPatterns" nillable="true" type="q3:ArrayOfstring"/>
      <xs:element name="amDesignator" nillable="true" type="xs:string"/>
      <xs:element minOccurs="0" name="bUseCalendarInfo" type="xs:boolean"/>
      <xs:element name="calendar" nillable="true" type="q6:Calendar"/>
      <xs:element name="calendarWeekRule" type="xs:int"/>
      <xs:element minOccurs="0" name="dateSeparator" nillable="true" type="xs:string"/>
      <xs:element minOccurs="0" name="dateTimeOffsetPattern" nillable="true"
        type="xs:string"/>
    </xs:sequence>
  </xs:complexType>
</xs:schema>

```

```

    <xs:element xmlns:q3="http://schemas.microsoft.com/2003/10/Serialization/Arrays"
name="dayNames" nillable="true" type="q3:ArrayOfstring"/>
    <xs:element name="firstDayOfWeek" type="xs:int"/>
    <xs:element minOccurs="0" name="formatFlags" type="q6:DateTimeFormatFlags"/>
    <xs:element minOccurs="0" name="fullDateTimePattern" nillable="true" type="xs:string"/>
    <xs:element minOccurs="0" name="generalLongTimePattern" nillable="true"
type="xs:string"/>
    <xs:element minOccurs="0" name="generalShortTimePattern" nillable="true"
type="xs:string"/>
    <xs:element xmlns:q3="http://schemas.microsoft.com/2003/10/Serialization/Arrays"
minOccurs="0" name="genitiveMonthNames" nillable="true" type="q3:ArrayOfstring"/>
    <xs:element xmlns:q3="http://schemas.microsoft.com/2003/10/Serialization/Arrays"
minOccurs="0" name="leapYearMonthNames" nillable="true" type="q3:ArrayOfstring"/>
    <xs:element name="longDatePattern" nillable="true" type="xs:string"/>
    <xs:element name="longTimePattern" nillable="true" type="xs:string"/>
    <xs:element xmlns:q3="http://schemas.microsoft.com/2003/10/Serialization/Arrays"
name="m_abbrevEnglishEraNames" nillable="true" type="q3:ArrayOfstring"/>
    <xs:element xmlns:q3="http://schemas.microsoft.com/2003/10/Serialization/Arrays"
name="m_abbrevEraNames" nillable="true" type="q3:ArrayOfstring"/>
    <xs:element xmlns:q3="http://schemas.microsoft.com/2003/10/Serialization/Arrays"
minOccurs="0" name="m_dateWords" nillable="true" type="q3:ArrayOfstring"/>
    <xs:element xmlns:q3="http://schemas.microsoft.com/2003/10/Serialization/Arrays"
name="m_eraNames" nillable="true" type="q3:ArrayOfstring"/>
    <xs:element xmlns:q3="http://schemas.microsoft.com/2003/10/Serialization/Arrays"
minOccurs="0" name="m_genitiveAbbreviatedMonthNames" nillable="true"
type="q3:ArrayOfstring"/>
    <xs:element minOccurs="0" name="m_isDefaultCalendar" type="xs:boolean"/>
    <xs:element name="m_isReadOnly" type="xs:boolean"/>
    <xs:element minOccurs="0" name="m_name" nillable="true" type="xs:string"/>
    <xs:element xmlns:q3="http://schemas.microsoft.com/2003/10/Serialization/Arrays"
minOccurs="0" name="m_superShortDayNames" nillable="true" type="q3:ArrayOfstring"/>
    <xs:element minOccurs="0" name="m_useUserOverride" type="xs:boolean"/>
    <xs:element name="monthDayPattern" nillable="true" type="xs:string"/>
    <xs:element xmlns:q3="http://schemas.microsoft.com/2003/10/Serialization/Arrays"
name="monthNames" nillable="true" type="q3:ArrayOfstring"/>
    <xs:element minOccurs="0" name="nDataItem" type="xs:int"/>
    <xs:element xmlns:q3="http://schemas.microsoft.com/2003/10/Serialization/Arrays"
name="optionalCalendars" nillable="true" type="q3:ArrayOfint"/>
    <xs:element name="pmDesignator" nillable="true" type="xs:string"/>
    <xs:element name="shortDatePattern" nillable="true" type="xs:string"/>
    <xs:element name="shortTimePattern" nillable="true" type="xs:string"/>
    <xs:element minOccurs="0" name="timeSeparator" nillable="true" type="xs:string"/>
    <xs:element name="yearMonthPattern" nillable="true" type="xs:string"/>
  </xs:sequence>
</xs:complexType>
<xs:element name="DateTimeFormatInfo" nillable="true" type="q6:DateTimeFormatInfo"/>
<xs:complexType name="Calendar">
  <xs:sequence>
    <xs:element name="m_currentEraValue" type="xs:int"/>
    <xs:element minOccurs="0" name="m_isReadOnly" type="xs:boolean"/>
    <xs:element name="twoDigitYearMax" type="xs:int"/>
  </xs:sequence>
</xs:complexType>
<xs:element name="Calendar" nillable="true" type="q6:Calendar"/>
<xs:simpleType name="DateTimeFormatFlags">
  <xs:list>
    <xs:simpleType>
      <xs:restriction base="xs:string">
        <xs:enumeration value="None"/>
        <xs:enumeration value="UseGenitiveMonth"/>
        <xs:enumeration value="UseLeapYearMonth"/>
        <xs:enumeration value="UseSpacesInMonthNames"/>
        <xs:enumeration value="UseHebrewRule"/>
        <xs:enumeration value="UseSpacesInDayNames"/>
        <xs:enumeration value="UseDigitPrefixInTokens"/>
        <xs:enumeration value="NotInitialized"/>
      </xs:restriction>
    </xs:simpleType>
  </xs:list>

```

```

</xs:simpleType>
<xs:element name="DateTimeFormatFlags" nillable="true" type="q6:DateTimeFormatFlags"/>
<xs:complexType name="HebrewCalendar">
  <xs:complexContent mixed="false">
    <xs:extension base="q6:Calendar">
      <xs:sequence/>
    </xs:extension>
  </xs:complexContent>
</xs:complexType>
<xs:element name="HebrewCalendar" nillable="true" type="q6:HebrewCalendar"/>
<xs:complexType name="KoreanLunisolarCalendar">
  <xs:complexContent mixed="false">
    <xs:extension base="q6:EastAsianLunisolarCalendar">
      <xs:sequence/>
    </xs:extension>
  </xs:complexContent>
</xs:complexType>
<xs:element name="KoreanLunisolarCalendar" nillable="true"
type="q6:KoreanLunisolarCalendar"/>
<xs:complexType name="EastAsianLunisolarCalendar">
  <xs:complexContent mixed="false">
    <xs:extension base="q6:Calendar">
      <xs:sequence/>
    </xs:extension>
  </xs:complexContent>
</xs:complexType>
<xs:element name="EastAsianLunisolarCalendar" nillable="true"
type="q6:EastAsianLunisolarCalendar"/>
<xs:complexType name="PersianCalendar">
  <xs:complexContent mixed="false">
    <xs:extension base="q6:Calendar">
      <xs:sequence/>
    </xs:extension>
  </xs:complexContent>
</xs:complexType>
<xs:element name="PersianCalendar" nillable="true" type="q6:PersianCalendar"/>
<xs:complexType name="TaiwanCalendar">
  <xs:complexContent mixed="false">
    <xs:extension base="q6:Calendar">
      <xs:sequence>
        <xs:element name="helper" nillable="true" type="q6:GregorianCalendarHelper"/>
      </xs:sequence>
    </xs:extension>
  </xs:complexContent>
</xs:complexType>
<xs:element name="TaiwanCalendar" nillable="true" type="q6:TaiwanCalendar"/>
<xs:complexType name="GregorianCalendarHelper">
  <xs:sequence>
    <xs:element name="m_Cal" nillable="true" type="q6:Calendar"/>
    <xs:element minOccurs="0" name="m_EraInfo" nillable="true" type="q6:ArrayOfEraInfo"/>
    <xs:element xmlns:q3="http://schemas.microsoft.com/2003/10/Serialization/Arrays"
minOccurs="0" name="m_eras" nillable="true" type="q3:ArrayOfint"/>
    <xs:element minOccurs="0" name="m_maxYear" type="xs:int"/>
    <xs:element minOccurs="0" name="m_minDate" type="xs:dateTime"/>
    <xs:element minOccurs="0" name="m_minYear" type="xs:int"/>
  </xs:sequence>
</xs:complexType>
<xs:element name="GregorianCalendarHelper" nillable="true"
type="q6:GregorianCalendarHelper"/>
<xs:complexType name="ArrayOfEraInfo">
  <xs:sequence>
    <xs:element minOccurs="0" maxOccurs="unbounded" name="EraInfo" nillable="true"
type="q6:EraInfo"/>
  </xs:sequence>
</xs:complexType>
<xs:element name="ArrayOfEraInfo" nillable="true" type="q6:ArrayOfEraInfo"/>
<xs:complexType name="EraInfo">
  <xs:sequence>
    <xs:element minOccurs="0" name="abbrevEraName" nillable="true" type="xs:string"/>

```

```

    <xs:element minOccurs="0" name="englishEraName" nillable="true" type="xs:string"/>
    <xs:element name="era" type="xs:int"/>
    <xs:element minOccurs="0" name="eraName" nillable="true" type="xs:string"/>
    <xs:element name="maxEraYear" type="xs:int"/>
    <xs:element name="minEraYear" type="xs:int"/>
    <xs:element name="ticks" type="xs:long"/>
    <xs:element name="yearOffset" type="xs:int"/>
  </xs:sequence>
</xs:complexType>
<xs:element name="EraInfo" nillable="true" type="q6:EraInfo"/>
<xs:complexType name="TaiwanLunisolarCalendar">
  <xs:complexContent mixed="false">
    <xs:extension base="q6:EastAsianLunisolarCalendar">
      <xs:sequence>
        <xs:element name="helper" nillable="true" type="q6:GregorianCalendarHelper"/>
      </xs:sequence>
    </xs:extension>
  </xs:complexContent>
</xs:complexType>
<xs:element name="TaiwanLunisolarCalendar" nillable="true"
type="q6:TaiwanLunisolarCalendar"/>
<xs:complexType name="ThaiBuddhistCalendar">
  <xs:complexContent mixed="false">
    <xs:extension base="q6:Calendar">
      <xs:sequence>
        <xs:element name="helper" nillable="true" type="q6:GregorianCalendarHelper"/>
      </xs:sequence>
    </xs:extension>
  </xs:complexContent>
</xs:complexType>
<xs:element name="ThaiBuddhistCalendar" nillable="true" type="q6:ThaiBuddhistCalendar"/>
<xs:complexType name="UmAlQuraCalendar">
  <xs:complexContent mixed="false">
    <xs:extension base="q6:Calendar">
      <xs:sequence/>
    </xs:extension>
  </xs:complexContent>
</xs:complexType>
<xs:element name="UmAlQuraCalendar" nillable="true" type="q6:UmAlQuraCalendar"/>
<xs:complexType name="GregorianCalendar">
  <xs:complexContent mixed="false">
    <xs:extension base="q6:Calendar">
      <xs:sequence>
        <xs:element name="m_type" type="q6:GregorianCalendarTypes"/>
      </xs:sequence>
    </xs:extension>
  </xs:complexContent>
</xs:complexType>
<xs:element name="GregorianCalendar" nillable="true" type="q6:GregorianCalendar"/>
<xs:simpleType name="GregorianCalendarTypes">
  <xs:restriction base="xs:string">
    <xs:enumeration value="Localized"/>
    <xs:enumeration value="USEnglish"/>
    <xs:enumeration value="MiddleEastFrench"/>
    <xs:enumeration value="Arabic"/>
    <xs:enumeration value="TransliteratedEnglish"/>
    <xs:enumeration value="TransliteratedFrench"/>
  </xs:restriction>
</xs:simpleType>
<xs:element name="GregorianCalendarTypes" nillable="true"
type="q6:GregorianCalendarTypes"/>
<xs:complexType name="HijriCalendar">
  <xs:complexContent mixed="false">
    <xs:extension base="q6:Calendar">
      <xs:sequence>
        <xs:element name="m_HijriAdvance" type="xs:int"/>
      </xs:sequence>
    </xs:extension>
  </xs:complexContent>
</xs:complexType>

```



```

</xs:complexType>
<xs:element name="HijriCalendar" nillable="true" type="q6:HijriCalendar"/>
<xs:complexType name="JapaneseCalendar">
  <xs:complexContent mixed="false">
    <xs:extension base="q6:Calendar">
      <xs:sequence>
        <xs:element name="helper" nillable="true" type="q6:GregorianCalendarHelper"/>
      </xs:sequence>
    </xs:extension>
  </xs:complexContent>
</xs:complexType>
<xs:element name="JapaneseCalendar" nillable="true" type="q6:JapaneseCalendar"/>
<xs:complexType name="ChineseLunisolarCalendar">
  <xs:complexContent mixed="false">
    <xs:extension base="q6:EastAsianLunisolarCalendar">
      <xs:sequence/>
    </xs:extension>
  </xs:complexContent>
</xs:complexType>
<xs:element name="ChineseLunisolarCalendar" nillable="true"
type="q6:ChineseLunisolarCalendar"/>
<xs:complexType name="JapaneseLunisolarCalendar">
  <xs:complexContent mixed="false">
    <xs:extension base="q6:EastAsianLunisolarCalendar">
      <xs:sequence>
        <xs:element name="helper" nillable="true" type="q6:GregorianCalendarHelper"/>
      </xs:sequence>
    </xs:extension>
  </xs:complexContent>
</xs:complexType>
<xs:element name="JapaneseLunisolarCalendar" nillable="true"
type="q6:JapaneseLunisolarCalendar"/>
<xs:complexType name="JulianCalendar">
  <xs:complexContent mixed="false">
    <xs:extension base="q6:Calendar">
      <xs:sequence>
        <xs:element name="MaxYear" type="xs:int"/>
      </xs:sequence>
    </xs:extension>
  </xs:complexContent>
</xs:complexType>
<xs:element name="JulianCalendar" nillable="true" type="q6:JulianCalendar"/>
<xs:complexType name="KoreanCalendar">
  <xs:complexContent mixed="false">
    <xs:extension base="q6:Calendar">
      <xs:sequence>
        <xs:element name="helper" nillable="true" type="q6:GregorianCalendarHelper"/>
      </xs:sequence>
    </xs:extension>
  </xs:complexContent>
</xs:complexType>
<xs:element name="KoreanCalendar" nillable="true" type="q6:KoreanCalendar"/>
<xs:import namespace="http://schemas.microsoft.com/2003/10/Serialization"/>
<xs:import namespace="http://schemas.microsoft.com/2003/10/Serialization/Arrays"/>
</xs:schema>

```

7.9 http://schemas.datacontract.org/2004/07/System.Net Schema

```

<?xml version="1.0" encoding="UTF-8"?>
<xs:schema xmlns:q2="http://schemas.datacontract.org/2004/07/System.Net"
elementFormDefault="qualified"
targetNamespace="http://schemas.datacontract.org/2004/07/System.Net"
xmlns:xs="http://www.w3.org/2001/XMLSchema">
  <xs:import namespace="http://schemas.datacontract.org/2004/07/System.Security"/>
  <xs:complexType name="NetworkCredential">
    <xs:sequence>
      <xs:element minOccurs="0" name="Domain" nillable="true" type="xs:string"/>
    </xs:sequence>
  </xs:complexType>

```

```

    <xs:element minOccurs="0" name="Password" nillable="true" type="xs:string"/>
    <xs:element xmlns:q7="http://schemas.datacontract.org/2004/07/System.Security"
minOccurs="0" name="SecurePassword" nillable="true" type="q7:SecureString"/>
    <xs:element minOccurs="0" name="UserName" nillable="true" type="xs:string"/>
  </xs:sequence>
</xs:complexType>
<xs:element name="NetworkCredential" nillable="true" type="q2:NetworkCredential"/>
</xs:schema>

```

7.10 http://schemas.datacontract.org/2004/07/System.Security Schema

```

<?xml version="1.0" encoding="UTF-8"?>
<xs:schema xmlns:q7="http://schemas.datacontract.org/2004/07/System.Security"
elementFormDefault="qualified"
targetNamespace="http://schemas.datacontract.org/2004/07/System.Security"
xmlns:xs="http://www.w3.org/2001/XMLSchema">
  <xs:complexType name="SecureString">
    <xs:sequence/>
  </xs:complexType>
  <xs:element name="SecureString" nillable="true" type="q7:SecureString"/>
</xs:schema>

```

7.11 http://schemas.datacontract.org/2004/07/System Schema

```

<?xml version="1.0" encoding="UTF-8"?>
<xs:schema xmlns:q4="http://schemas.datacontract.org/2004/07/System"
xmlns:ser="http://schemas.microsoft.com/2003/10/Serialization/"
elementFormDefault="qualified"
targetNamespace="http://schemas.datacontract.org/2004/07/System"
xmlns:xs="http://www.w3.org/2001/XMLSchema">
  <xs:import namespace="http://schemas.microsoft.com/2003/10/Serialization/" />
  <xs:complexType name="TimeZoneInfo">
    <xs:sequence>
      <xs:any minOccurs="0" maxOccurs="unbounded" namespace="##local"
processContents="skip"/>
    </xs:sequence>
    <xs:attribute ref="ser:FactoryType" />
  </xs:complexType>
  <xs:element name="TimeZoneInfo" nillable="true" type="q4:TimeZoneInfo"/>
  <xs:complexType name="TimeZoneInfo.AdjustmentRule">
    <xs:sequence>
      <xs:any minOccurs="0" maxOccurs="unbounded" namespace="##local"
processContents="skip"/>
    </xs:sequence>
    <xs:attribute ref="ser:FactoryType" />
  </xs:complexType>
  <xs:element name="TimeZoneInfo.AdjustmentRule" nillable="true"
type="q4:TimeZoneInfo.AdjustmentRule"/>
  <xs:complexType name="ArrayOfTimeZoneInfo.AdjustmentRule">
    <xs:sequence>
      <xs:element minOccurs="0" maxOccurs="unbounded" name="TimeZoneInfo.AdjustmentRule"
nillable="true" type="q4:TimeZoneInfo.AdjustmentRule"/>
    </xs:sequence>
  </xs:complexType>
  <xs:element name="ArrayOfTimeZoneInfo.AdjustmentRule" nillable="true"
type="q4:ArrayOfTimeZoneInfo.AdjustmentRule"/>
  <xs:complexType name="TimeZoneInfo.TransitionTime">
    <xs:sequence>
      <xs:any minOccurs="0" maxOccurs="unbounded" namespace="##local"
processContents="skip"/>
    </xs:sequence>
    <xs:attribute ref="ser:FactoryType" />
  </xs:complexType>
  <xs:element name="TimeZoneInfo.TransitionTime" nillable="true"
type="q4:TimeZoneInfo.TransitionTime"/>

```

```

<xs:simpleType name="DayOfWeek">
  <xs:restriction base="xs:string">
    <xs:enumeration value="Sunday"/>
    <xs:enumeration value="Monday"/>
    <xs:enumeration value="Tuesday"/>
    <xs:enumeration value="Wednesday"/>
    <xs:enumeration value="Thursday"/>
    <xs:enumeration value="Friday"/>
    <xs:enumeration value="Saturday"/>
  </xs:restriction>
</xs:simpleType>
<xs:element name="DayOfWeek" nillable="true" type="q4:DayOfWeek"/>
<xs:complexType name="Version">
  <xs:sequence>
    <xs:element name="_Build" type="xs:int"/>
    <xs:element name="_Major" type="xs:int"/>
    <xs:element name="_Minor" type="xs:int"/>
    <xs:element name="_Revision" type="xs:int"/>
  </xs:sequence>
</xs:complexType>
<xs:element name="Version" nillable="true" type="q4:Version"/>
</xs:schema>

```

7.12 <http://schemas.datacontract.org/2004/07/Microsoft.Office.Access.Services.Design.Schema> Schema

```

<?xml version="1.0" encoding="UTF-8"?>
<xs:schema
  xmlns:tns3="http://schemas.datacontract.org/2004/07/Microsoft.Office.Access.Services.Design.Schema"
  elementFormDefault="qualified"
  targetNamespace="http://schemas.datacontract.org/2004/07/Microsoft.Office.Access.Services.Design.Schema"
  xmlns:xs="http://www.w3.org/2001/XMLSchema">
  <xs:complexType name="Column">
    <xs:sequence>
      <xs:element minOccurs="0" name="Caption" nillable="true" type="xs:string"/>
      <xs:element minOccurs="0" name="DefaultValue" nillable="true" type="tns3:ColumnValue"/>
      <xs:element minOccurs="0" name="ExtendedAttributes" nillable="true" type="tns3:ExtendedAttributes"/>
      <xs:element minOccurs="0" name="ID" nillable="true" type="xs:string"/>
      <xs:element minOccurs="0" name="IsDependent" type="xs:boolean"/>
      <xs:element minOccurs="0" name="IsIdentity" type="xs:boolean"/>
      <xs:element minOccurs="0" name="IsNullable" type="xs:boolean"/>
      <xs:element minOccurs="0" name="IsPrimaryKey" type="xs:boolean"/>
      <xs:element minOccurs="0" name="IsUser" type="xs:boolean"/>
      <xs:element minOccurs="0" name="MaxLength" type="xs:int"/>
      <xs:element minOccurs="0" name="Name" nillable="true" type="xs:string"/>
      <xs:element minOccurs="0" name="Properties" nillable="true" type="tns3:AccessProperties"/>
      <xs:element minOccurs="0" name="RequiredConstraintExist" type="xs:boolean"/>
      <xs:element xmlns:q5="http://schemas.datacontract.org/2004/07/System.Data" minOccurs="0" name="SqlType" type="q5:SqlDbType"/>
      <xs:element minOccurs="0" name="SqlUdt" nillable="true" type="xs:string"/>
    </xs:sequence>
  </xs:complexType>
  <xs:element name="Column" nillable="true" type="tns3:Column"/>
  <xs:complexType name="ColumnValue">
    <xs:sequence>
      <xs:element minOccurs="0" name="Value" nillable="true" type="xs:anyType"/>
    </xs:sequence>
  </xs:complexType>
  <xs:element name="ColumnValue" nillable="true" type="tns3:ColumnValue"/>
  <xs:complexType name="ExtendedAttributes">
    <xs:sequence>
      <xs:element xmlns:q3="http://schemas.microsoft.com/2003/10/Serialization/Arrays" minOccurs="0" name="Attributes" nillable="true" type="q3:ArrayOfKeyValueOfstringstring"/>
    </xs:sequence>
  </xs:complexType>

```

```

<xs:element name="ExtendedAttributes" nillable="true" type="tns3:ExtendedAttributes"/>
<xs:complexType name="AccessProperties">
  <xs:sequence>
    <xs:element minOccurs="0" name="AllowMultipleValues" type="xs:boolean"/>
    <xs:element minOccurs="0" name="Caption" nillable="true" type="xs:string"/>
    <xs:element minOccurs="0" name="CurrencyLocale" nillable="true" type="xs:string"/>
    <xs:element minOccurs="0" name="CurrencySymbol" nillable="true" type="xs:string"/>
    <xs:element minOccurs="0" name="Format" nillable="true" type="xs:string"/>
    <xs:element minOccurs="0" name="Lookup" nillable="true" type="tns3:ColumnLookup"/>
    <xs:element minOccurs="0" name="TextType" nillable="true" type="xs:string"/>
  </xs:sequence>
</xs:complexType>
<xs:element name="AccessProperties" nillable="true" type="tns3:AccessProperties"/>
<xs:complexType name="ColumnLookup">
  <xs:sequence>
    <xs:element minOccurs="0" name="BoundColumn" nillable="true" type="xs:string"/>
    <xs:element minOccurs="0" name="DisplayColumn" nillable="true" type="xs:string"/>
    <xs:element minOccurs="0" name="LookupType" type="tns3:LookupType"/>
    <xs:element minOccurs="0" name="ReferencedTable" nillable="true" type="xs:string"/>
    <xs:element minOccurs="0" name="SortType" type="tns3:SortType"/>
    <xs:element minOccurs="0" name="Values" nillable="true" type="xs:string"/>
  </xs:sequence>
</xs:complexType>
<xs:element name="ColumnLookup" nillable="true" type="tns3:ColumnLookup"/>
<xs:simpleType name="LookupType">
  <xs:restriction base="xs:string">
    <xs:enumeration value="None"/>
    <xs:enumeration value="TableOrQuery"/>
    <xs:enumeration value="ValueList"/>
  </xs:restriction>
</xs:simpleType>
<xs:element name="LookupType" nillable="true" type="tns3:LookupType"/>
<xs:simpleType name="SortType">
  <xs:restriction base="xs:string">
    <xs:enumeration value="NoSort"/>
    <xs:enumeration value="SortAscending"/>
    <xs:enumeration value="SortDescending"/>
  </xs:restriction>
</xs:simpleType>
<xs:element name="SortType" nillable="true" type="tns3:SortType"/>
<xs:import namespace="http://schemas.datacontract.org/2004/07/System.Data"/>
<xs:import namespace="http://schemas.microsoft.com/2003/10/Serialization/Arrays"/>
</xs:schema>

```

7.13 <http://schemas.datacontract.org/2004/07/Microsoft.Office.Access.Services.Design.Schema>

```

<?xml version="1.0" encoding="UTF-8"?>
<xs:schema
  xmlns:tns4="http://schemas.datacontract.org/2004/07/Microsoft.Office.Access.Services.Design"
  elementFormDefault="qualified"
  targetNamespace="http://schemas.datacontract.org/2004/07/Microsoft.Office.Access.Services.Design"
  xmlns:xs="http://www.w3.org/2001/XMLSchema">
  <xs:complexType name="ArrayOfAccessObjectIdentity">
    <xs:sequence>
      <xs:element minOccurs="0" maxOccurs="unbounded" name="AccessObjectIdentity"
nillable="true" type="tns4:AccessObjectIdentity"/>
    </xs:sequence>
  </xs:complexType>
  <xs:element name="ArrayOfAccessObjectIdentity" nillable="true"
type="tns4:ArrayOfAccessObjectIdentity"/>
  <xs:complexType name="AccessObjectIdentity">
    <xs:sequence>
      <xs:element minOccurs="0" name="ID" type="xs:int"/>
      <xs:element minOccurs="0" name="Version" nillable="true" type="xs:string"/>
    </xs:sequence>
  </xs:complexType>

```

```

    <xs:element name="AccessObjectIdentity" nillable="true" type="tns4:AccessObjectIdentity"/>
    <xs:complexType name="ArrayOfAccessObject">
      <xs:sequence>
        <xs:element minOccurs="0" maxOccurs="unbounded" name="AccessObject" nillable="true"
type="tns4:AccessObject"/>
      </xs:sequence>
    </xs:complexType>
    <xs:element name="ArrayOfAccessObject" nillable="true" type="tns4:ArrayOfAccessObject"/>
    <xs:complexType name="AccessObject">
      <xs:sequence>
        <xs:element minOccurs="0" name="DefinitionNodeString" nillable="true"
type="xs:string"/>
        <xs:element minOccurs="0" name="Description" nillable="true" type="xs:string"/>
        <xs:element minOccurs="0" name="ID" type="xs:int"/>
        <xs:element minOccurs="0" name="Name" nillable="true" type="xs:string"/>
        <xs:element
xmlns:q1="http://schemas.datacontract.org/2004/07/Microsoft.Office.Access.Services"
minOccurs="0" name="ObjectType" type="q1:AccessObjectType"/>
        <xs:element minOccurs="0" name="ParentId" nillable="true" type="xs:int"/>
        <xs:element minOccurs="0" name="Version" nillable="true" type="xs:string"/>
      </xs:sequence>
    </xs:complexType>
    <xs:element name="AccessObject" nillable="true" type="tns4:AccessObject"/>
    <xs:complexType name="Query">
      <xs:complexContent mixed="false">
        <xs:extension base="tns4:AccessObject">
          <xs:sequence/>
        </xs:extension>
      </xs:complexContent>
    </xs:complexType>
    <xs:element name="Query" nillable="true" type="tns4:Query"/>
    <xs:complexType name="DataMacro">
      <xs:complexContent mixed="false">
        <xs:extension base="tns4:AccessObject">
          <xs:sequence/>
        </xs:extension>
      </xs:complexContent>
    </xs:complexType>
    <xs:element name="DataMacro" nillable="true" type="tns4:DataMacro"/>
    <xs:complexType name="EmbeddedExpression">
      <xs:complexContent mixed="false">
        <xs:extension base="tns4:AccessStorageObject">
          <xs:sequence/>
        </xs:extension>
      </xs:complexContent>
    </xs:complexType>
    <xs:element name="EmbeddedExpression" nillable="true" type="tns4:EmbeddedExpression"/>
    <xs:complexType name="AccessStorageObject">
      <xs:complexContent mixed="false">
        <xs:extension base="tns4:AccessObject">
          <xs:sequence/>
        </xs:extension>
      </xs:complexContent>
    </xs:complexType>
    <xs:element name="AccessStorageObject" nillable="true" type="tns4:AccessStorageObject"/>
    <xs:complexType name="NavBarSettingsObject">
      <xs:complexContent mixed="false">
        <xs:extension base="tns4:AccessObject">
          <xs:sequence/>
        </xs:extension>
      </xs:complexContent>
    </xs:complexType>
    <xs:element name="NavBarSettingsObject" nillable="true" type="tns4:NavBarSettingsObject"/>
    <xs:complexType name="Form">
      <xs:complexContent mixed="false">
        <xs:extension base="tns4:AccessStorageObject">
          <xs:sequence/>
        </xs:extension>
      </xs:complexContent>
    </xs:complexType>

```

```

</xs:complexType>
<xs:element name="Form" nillable="true" type="tns4:Form"/>
<xs:complexType name="LinkedTable">
  <xs:complexContent mixed="false">
    <xs:extension base="tns4:AccessObject">
      <xs:sequence/>
    </xs:extension>
  </xs:complexContent>
</xs:complexType>
<xs:element name="LinkedTable" nillable="true" type="tns4:LinkedTable"/>
<xs:complexType name="Table">
  <xs:complexContent mixed="false">
    <xs:extension base="tns4:AccessObject">
      <xs:sequence>
        <xs:element xmlns:q3="http://schemas.microsoft.com/2003/10/Serialization/Arrays"
minOccurs="0" name="Columns" nillable="true"
type="q3:ArrayOfKeyValueOfstringColumnblrtN9t"/>
        </xs:sequence>
      </xs:extension>
    </xs:complexContent>
  </xs:complexType>
<xs:element name="Table" nillable="true" type="tns4:Table"/>
<xs:complexType name="UIMacro">
  <xs:complexContent mixed="false">
    <xs:extension base="tns4:AccessStorageObject">
      <xs:sequence/>
    </xs:extension>
  </xs:complexContent>
</xs:complexType>
<xs:element name="UIMacro" nillable="true" type="tns4:UIMacro"/>
<xs:simpleType name="PackagingOption">
  <xs:restriction base="xs:string">
    <xs:enumeration value="New"/>
    <xs:enumeration value="Snapshot"/>
    <xs:enumeration value="Deployment"/>
  </xs:restriction>
</xs:simpleType>
<xs:element name="PackagingOption" nillable="true" type="tns4:PackagingOption"/>
<xs:import
namespace="http://schemas.datacontract.org/2004/07/Microsoft.Office.Access.Services"/>
<xs:import namespace="http://schemas.microsoft.com/2003/10/Serialization/Arrays"/>
</xs:schema>

```

7.14 <http://schemas.datacontract.org/2004/07/Microsoft.Office.Access.Services.WebService> Schema

```

<?xml version="1.0" encoding="UTF-8"?>
<xs:schema
xmlns:tns5="http://schemas.datacontract.org/2004/07/Microsoft.Office.Access.Services.WebService"
xmlns:ser="http://schemas.microsoft.com/2003/10/Serialization/"
elementFormDefault="qualified"
targetNamespace="http://schemas.datacontract.org/2004/07/Microsoft.Office.Access.Services.WebService"
xmlns:xs="http://www.w3.org/2001/XMLSchema">
  <xs:complexType name="GetApplicationInformationParameters">
    <xs:complexContent mixed="false">
      <xs:extension base="tns5:ServiceParameters">
        <xs:sequence>
          <xs:element minOccurs="0" name="KnownObjects" nillable="true"
type="tns5:ObjectIdentityList"/>
          <xs:element minOccurs="0" name="ProtocolVersionOptions" nillable="true"
type="tns5:ProtocolVersionList"/>
        </xs:sequence>
      </xs:extension>
    </xs:complexContent>
  </xs:complexType>
  <xs:element name="GetApplicationInformationParameters" nillable="true"
type="tns5:GetApplicationInformationParameters"/>

```

```

<xs:complexType name="ServiceParameters">
  <xs:sequence/>
</xs:complexType>
<xs:element name="ServiceParameters" nillable="true" type="tns5:ServiceParameters"/>
<xs:complexType name="ObjectIdentityList">
  <xs:sequence>
    <xs:element
xmlns:tns4="http://schemas.datacontract.org/2004/07/Microsoft.Office.Access.Services.Design"
minOccurs="0" name="ObjectIdentities" nillable="true"
type="tns4:ArrayOfAccessObjectIdentity"/>
  </xs:sequence>
</xs:complexType>
<xs:element name="ObjectIdentityList" nillable="true" type="tns5:ObjectIdentityList"/>
<xs:complexType name="ProtocolVersionList">
  <xs:sequence>
    <xs:element xmlns:q3="http://schemas.microsoft.com/2003/10/Serialization/Arrays"
minOccurs="0" name="Versions" nillable="true" type="q3:ArrayOfstring"/>
  </xs:sequence>
</xs:complexType>
<xs:element name="ProtocolVersionList" nillable="true" type="tns5:ProtocolVersionList"/>
<xs:complexType name="GetAppInfoResult">
  <xs:complexContent mixed="false">
    <xs:extension base="tns5:ServiceResult">
      <xs:sequence>
        <xs:element minOccurs="0" name="AlternateUrl" nillable="true" type="xs:string"/>
        <xs:element
xmlns:tns2="http://schemas.datacontract.org/2004/07/Microsoft.Office.Access.Services.Database"
minOccurs="0" name="Collation" nillable="true" type="tns2:CollationInfo"/>
        <xs:element minOccurs="0" name="Culture" nillable="true" type="xs:string"/>
        <xs:element minOccurs="0" name="DataServerName" nillable="true" type="xs:string"/>
        <xs:element minOccurs="0" name="DatabaseName" nillable="true" type="xs:string"/>
        <xs:element minOccurs="0" name="DeletedObjects" nillable="true"
type="tns5:IDList"/>
        <xs:element minOccurs="0" name="IsDataConnectivitySupported" type="xs:boolean"/>
        <xs:element minOccurs="0" name="IsDataMacroTracingOn" type="xs:boolean"/>
        <xs:element minOccurs="0" name="IsFirewallRestricted" type="xs:boolean"/>
        <xs:element minOccurs="0" name="IsSendEmailSupported" type="xs:boolean"/>
        <xs:element minOccurs="0" name="IsUserConnectionAllowed" type="xs:boolean"/>
        <xs:element minOccurs="0" name="Name" nillable="true" type="xs:string"/>
        <xs:element minOccurs="0" name="NewObjects" nillable="true"
type="tns5:AccessObjectList"/>
        <xs:element minOccurs="0" name="PackageAppTitle" nillable="true" type="xs:string"/>
        <xs:element minOccurs="0" name="PackageAppVersion" nillable="true"
type="xs:string"/>
        <xs:element minOccurs="0" name="PackageIsLocked" type="xs:boolean"/>
        <xs:element minOccurs="0" name="ProtocolVersion" nillable="true" type="xs:string"/>
        <xs:element minOccurs="0" name="RequestIPAddress" nillable="true"
type="xs:string"/>
        <xs:element minOccurs="0" name="Title" nillable="true" type="xs:string"/>
        <xs:element minOccurs="0" name="UpdatedObjects" nillable="true"
type="tns5:AccessObjectList"/>
      </xs:sequence>
    </xs:extension>
  </xs:complexContent>
</xs:complexType>
<xs:element name="GetAppInfoResult" nillable="true" type="tns5:GetAppInfoResult"/>
<xs:complexType name="ServiceResult">
  <xs:sequence>
    <xs:element minOccurs="0" name="Warning" nillable="true" type="tns5:ServiceWarning"/>
  </xs:sequence>
</xs:complexType>
<xs:element name="ServiceResult" nillable="true" type="tns5:ServiceResult"/>
<xs:complexType name="ServiceWarning">
  <xs:sequence>
    <xs:element minOccurs="0" name="Code" nillable="true" type="xs:string"/>
    <xs:element minOccurs="0" name="Message" nillable="true" type="xs:string"/>
  </xs:sequence>
</xs:complexType>
<xs:element name="ServiceWarning" nillable="true" type="tns5:ServiceWarning"/>

```

```

<xs:complexType name="IDList">
  <xs:sequence>
    <xs:element xmlns:q3="http://schemas.microsoft.com/2003/10/Serialization/Arrays"
minOccurs="0" name="IDs" nillable="true" type="q3:ArrayOfint"/>
  </xs:sequence>
</xs:complexType>
<xs:element name="IDList" nillable="true" type="tns5:IDList"/>
<xs:complexType name="AccessObjectList">
  <xs:sequence>
    <xs:element
xmlns:tns4="http://schemas.datacontract.org/2004/07/Microsoft.Office.Access.Services.Design"
minOccurs="0" name="AccessObjects" nillable="true" type="tns4:ArrayOfAccessObject"/>
  </xs:sequence>
</xs:complexType>
<xs:element name="AccessObjectList" nillable="true" type="tns5:AccessObjectList"/>
<xs:complexType name="GetParameters">
  <xs:complexContent mixed="false">
    <xs:extension base="tns5:ServiceParameters">
      <xs:sequence>
        <xs:element minOccurs="0" name="ID" type="xs:int"/>
        <xs:element minOccurs="0" name="ProtocolVersion" nillable="true" type="xs:string"/>
      </xs:sequence>
    </xs:extension>
  </xs:complexContent>
</xs:complexType>
<xs:element name="GetParameters" nillable="true" type="tns5:GetParameters"/>
<xs:complexType name="GetResult">
  <xs:complexContent mixed="false">
    <xs:extension base="tns5:ServiceResult">
      <xs:sequence>
        <xs:element minOccurs="0" name="Objects" nillable="true"
type="tns5:AccessObjectList"/>
      </xs:sequence>
    </xs:extension>
  </xs:complexContent>
</xs:complexType>
<xs:element name="GetResult" nillable="true" type="tns5:GetResult"/>
<xs:complexType name="CreateParameters">
  <xs:complexContent mixed="false">
    <xs:extension base="tns5:ServiceParameters">
      <xs:sequence>
        <xs:element minOccurs="0" name="ParameterObjects" nillable="true"
type="tns5:ParameterObjectList"/>
        <xs:element minOccurs="0" name="ProtocolVersion" nillable="true" type="xs:string"/>
      </xs:sequence>
    </xs:extension>
  </xs:complexContent>
</xs:complexType>
<xs:element name="CreateParameters" nillable="true" type="tns5:CreateParameters"/>
<xs:complexType name="ParameterObjectList">
  <xs:sequence>
    <xs:element minOccurs="0" name="ParameterObjects" nillable="true"
type="tns5:ArrayOfParameterObject"/>
  </xs:sequence>
</xs:complexType>
<xs:element name="ParameterObjectList" nillable="true" type="tns5:ParameterObjectList"/>
<xs:complexType name="ArrayOfParameterObject">
  <xs:sequence>
    <xs:element minOccurs="0" maxOccurs="unbounded" name="ParameterObject" nillable="true"
type="tns5:ParameterObject"/>
  </xs:sequence>
</xs:complexType>
<xs:element name="ArrayOfParameterObject" nillable="true"
type="tns5:ArrayOfParameterObject"/>
<xs:complexType name="ParameterObject">
  <xs:sequence>
    <xs:element minOccurs="0" name="BodyString" nillable="true" type="xs:string"/>
    <xs:element minOccurs="0" name="Description" nillable="true" type="xs:string"/>
    <xs:element minOccurs="0" name="Name" nillable="true" type="xs:string"/>
  </xs:sequence>

```



```

    <xs:element
xmlns:q1="http://schemas.datacontract.org/2004/07/Microsoft.Office.Access.Services"
minOccurs="0" name="ObjectType" type="q1:AccessObjectType"/>
  </xs:sequence>
</xs:complexType>
<xs:element name="ParameterObject" nillable="true" type="tns5:ParameterObject"/>
<xs:complexType name="CreateResult">
  <xs:complexContent mixed="false">
    <xs:extension base="tns5:ServiceResult">
      <xs:sequence>
        <xs:element minOccurs="0" name="Error" nillable="true" type="tns5:ServiceError"/>
        <xs:element minOccurs="0" name="Objects" nillable="true"
type="tns5:AccessObjectList"/>
        <xs:element minOccurs="0" name="RefreshRequired" type="xs:boolean"/>
      </xs:sequence>
    </xs:extension>
  </xs:complexContent>
</xs:complexType>
<xs:element name="CreateResult" nillable="true" type="tns5:CreateResult"/>
<xs:complexType name="ServiceError">
  <xs:sequence>
    <xs:element minOccurs="0" name="Code" nillable="true" type="xs:string"/>
    <xs:element minOccurs="0" name="CorrelationId" nillable="true" type="xs:string"/>
    <xs:element minOccurs="0" name="Message" nillable="true" type="xs:string"/>
    <xs:element minOccurs="0" name="Timestamp" nillable="true" type="xs:string"/>
  </xs:sequence>
</xs:complexType>
<xs:element name="ServiceError" nillable="true" type="tns5:ServiceError"/>
<xs:complexType name="RenameParameters">
  <xs:complexContent mixed="false">
    <xs:extension base="tns5:ServiceParameters">
      <xs:sequence>
        <xs:element minOccurs="0" name="ID" type="xs:int"/>
        <xs:element minOccurs="0" name="KnownObjects" nillable="true"
type="tns5:ObjectIdentityList"/>
        <xs:element minOccurs="0" name="Name" nillable="true" type="xs:string"/>
        <xs:element minOccurs="0" name="ObjectVersion" nillable="true" type="xs:string"/>
        <xs:element minOccurs="0" name="OpenObjects" nillable="true"
type="tns5:ObjectIdentityList"/>
        <xs:element minOccurs="0" name="ProtocolVersion" nillable="true" type="xs:string"/>
      </xs:sequence>
    </xs:extension>
  </xs:complexContent>
</xs:complexType>
<xs:element name="RenameParameters" nillable="true" type="tns5:RenameParameters"/>
<xs:complexType name="RenameResult">
  <xs:complexContent mixed="false">
    <xs:extension base="tns5:ServiceResult">
      <xs:sequence>
        <xs:element minOccurs="0" name="Error" nillable="true" type="tns5:ServiceError"/>
      </xs:sequence>
    </xs:extension>
  </xs:complexContent>
</xs:complexType>
xmlns:tns4="http://schemas.datacontract.org/2004/07/Microsoft.Office.Access.Services.Design"
minOccurs="0" name="Object" nillable="true" type="tns4:AccessObject"/>
  <xs:element minOccurs="0" name="UpdatedObjects" nillable="true"
type="tns5:AccessObjectList"/>
  </xs:sequence>
</xs:extension>
</xs:complexContent>
</xs:complexType>
<xs:element name="RenameResult" nillable="true" type="tns5:RenameResult"/>
<xs:complexType name="UpdateParameters">
  <xs:complexContent mixed="false">
    <xs:extension base="tns5:ServiceParameters">
      <xs:sequence>
        <xs:element minOccurs="0" name="BodyString" nillable="true" type="xs:string"/>
        <xs:element minOccurs="0" name="Description" nillable="true" type="xs:string"/>
        <xs:element minOccurs="0" name="ID" type="xs:int"/>
        <xs:element minOccurs="0" name="KnownObjects" nillable="true"
type="tns5:ObjectIdentityList"/>

```

```

        <xs:element minOccurs="0" name="ObjectVersion" nillable="true" type="xs:string"/>
        <xs:element minOccurs="0" name="OpenObjects" nillable="true"
type="tns5:ObjectIdentityList"/>
        <xs:element minOccurs="0" name="ProtocolVersion" nillable="true" type="xs:string"/>
    </xs:sequence>
</xs:extension>
</xs:complexContent>
</xs:complexType>
<xs:element name="UpdateParameters" nillable="true" type="tns5:UpdateParameters"/>
<xs:complexType name="UpdateResult">
    <xs:complexContent mixed="false">
        <xs:extension base="tns5:ServiceResult">
            <xs:sequence>
                <xs:element minOccurs="0" name="Error" nillable="true" type="tns5:ServiceError"/>
                <xs:element minOccurs="0" name="Objects" nillable="true"
type="tns5:AccessObjectList"/>
                <xs:element minOccurs="0" name="RefreshRequired" type="xs:boolean"/>
            </xs:sequence>
        </xs:extension>
    </xs:complexContent>
</xs:complexType>
<xs:element name="UpdateResult" nillable="true" type="tns5:UpdateResult"/>
<xs:complexType name="DeleteParameters">
    <xs:complexContent mixed="false">
        <xs:extension base="tns5:ServiceParameters">
            <xs:sequence>
                <xs:element minOccurs="0" name="ID" type="xs:int"/>
                <xs:element minOccurs="0" name="ObjectVersion" nillable="true" type="xs:string"/>
                <xs:element minOccurs="0" name="ProtocolVersion" nillable="true" type="xs:string"/>
            </xs:sequence>
        </xs:extension>
    </xs:complexContent>
</xs:complexType>
<xs:element name="DeleteParameters" nillable="true" type="tns5:DeleteParameters"/>
<xs:complexType name="DeleteResult">
    <xs:complexContent mixed="false">
        <xs:extension base="tns5:ServiceResult">
            <xs:sequence>
                <xs:element minOccurs="0" name="Error" nillable="true" type="tns5:ServiceError"/>
                <xs:element minOccurs="0" name="ID" type="xs:int"/>
                <xs:element
xmlns:tns4="http://schemas.datacontract.org/2004/07/Microsoft.Office.Access.Services.Design"
minOccurs="0" name="Object" nillable="true" type="tns4:AccessObject"/>
            </xs:sequence>
        </xs:extension>
    </xs:complexContent>
</xs:complexType>
<xs:element name="DeleteResult" nillable="true" type="tns5:DeleteResult"/>
<xs:complexType name="SetDataMacroTracingParameters">
    <xs:complexContent mixed="false">
        <xs:extension base="tns5:ServiceParameters">
            <xs:sequence>
                <xs:element minOccurs="0" name="ProtocolVersion" nillable="true" type="xs:string"/>
                <xs:element minOccurs="0" name="TurnTracingOn" type="xs:boolean"/>
            </xs:sequence>
        </xs:extension>
    </xs:complexContent>
</xs:complexType>
<xs:element name="SetDataMacroTracingParameters" nillable="true"
type="tns5:SetDataMacroTracingParameters"/>
<xs:complexType name="SetDataMacroTracingResult">
    <xs:complexContent mixed="false">
        <xs:extension base="tns5:ServiceResult">
            <xs:sequence>
                <xs:element minOccurs="0" name="IsTracingOn" type="xs:boolean"/>
            </xs:sequence>
        </xs:extension>
    </xs:complexContent>
</xs:complexType>

```

```

<xs:element name="SetDataMacroTracingResult" nillable="true"
type="tns5:SetDataMacroTracingResult"/>
<xs:complexType name="SetObjectReadOnlyParameters">
  <xs:complexContent mixed="false">
    <xs:extension base="tns5:ServiceParameters">
      <xs:sequence>
        <xs:element minOccurs="0" name="MarkReadOnly" type="xs:boolean"/>
        <xs:element minOccurs="0" name="ObjectName" nillable="true" type="xs:string"/>
        <xs:element minOccurs="0" name="ProtocolVersion" nillable="true" type="xs:string"/>
      </xs:sequence>
    </xs:extension>
  </xs:complexContent>
</xs:complexType>
<xs:element name="SetObjectReadOnlyParameters" nillable="true"
type="tns5:SetObjectReadOnlyParameters"/>
<xs:complexType name="SetObjectReadOnlyResult">
  <xs:complexContent mixed="false">
    <xs:extension base="tns5:ServiceResult">
      <xs:sequence>
        <xs:element minOccurs="0" name="Error" nillable="true" type="tns5:ServiceError"/>
        <xs:element minOccurs="0" name="IsReadOnly" type="xs:boolean"/>
      </xs:sequence>
    </xs:extension>
  </xs:complexContent>
</xs:complexType>
<xs:element name="SetObjectReadOnlyResult" nillable="true"
type="tns5:SetObjectReadOnlyResult"/>
<xs:complexType name="GetLinkedTableInformationParameters">
  <xs:complexContent mixed="false">
    <xs:extension base="tns5:ServiceParameters">
      <xs:sequence>
        <xs:element minOccurs="0" name="ListID" type="ser:guid"/>
        <xs:element minOccurs="0" name="ProtocolVersion" nillable="true" type="xs:string"/>
        <xs:element minOccurs="0" name="SiteUrl" nillable="true" type="xs:string"/>
      </xs:sequence>
    </xs:extension>
  </xs:complexContent>
</xs:complexType>
<xs:element name="GetLinkedTableInformationParameters" nillable="true"
type="tns5:GetLinkedTableInformationParameters"/>
<xs:complexType name="GetLinkedTableInformationResult">
  <xs:complexContent mixed="false">
    <xs:extension base="tns5:ServiceResult">
      <xs:sequence>
        <xs:element minOccurs="0" name="Objects" nillable="true"
type="tns5:AccessObjectList"/>
      </xs:sequence>
    </xs:extension>
  </xs:complexContent>
</xs:complexType>
<xs:element name="GetLinkedTableInformationResult" nillable="true"
type="tns5:GetLinkedTableInformationResult"/>
<xs:complexType name="RefreshLinkedTableInformationParameters">
  <xs:complexContent mixed="false">
    <xs:extension base="tns5:ServiceParameters">
      <xs:sequence>
        <xs:element minOccurs="0" name="ID" type="xs:int"/>
        <xs:element minOccurs="0" name="ProtocolVersion" nillable="true" type="xs:string"/>
      </xs:sequence>
    </xs:extension>
  </xs:complexContent>
</xs:complexType>
<xs:element name="RefreshLinkedTableInformationParameters" nillable="true"
type="tns5:RefreshLinkedTableInformationParameters"/>
<xs:complexType name="RefreshLinkedTableInformationResult">
  <xs:complexContent mixed="false">
    <xs:extension base="tns5:ServiceResult">
      <xs:sequence>

```

```

        <xs:element minOccurs="0" name="Objects" nillable="true"
type="tns5:AccessObjectList"/>
    </xs:sequence>
</xs:extension>
</xs:complexContent>
</xs:complexType>
<xs:element name="RefreshLinkedTableInformationResult" nillable="true"
type="tns5:RefreshLinkedTableInformationResult"/>
<xs:complexType name="ImportDataParameters">
    <xs:complexContent mixed="false">
        <xs:extension base="tns5:ServiceParameters">
            <xs:sequence>
                <xs:element minOccurs="0" name="BodyString" nillable="true" type="xs:string"/>
                <xs:element minOccurs="0" name="ProtocolVersion" nillable="true" type="xs:string"/>
                <xs:element minOccurs="0" name="TargetObjectID" type="xs:int"/>
                <xs:element minOccurs="0" name="Version" nillable="true" type="xs:string"/>
            </xs:sequence>
        </xs:extension>
    </xs:complexContent>
</xs:complexType>
<xs:element name="ImportDataParameters" nillable="true" type="tns5:ImportDataParameters"/>
<xs:complexType name="ImportDataResult">
    <xs:complexContent mixed="false">
        <xs:extension base="tns5:ServiceResult">
            <xs:sequence>
                <xs:element minOccurs="0" name="Error" nillable="true" type="tns5:ServiceError"/>
                <xs:element minOccurs="0" name="RowsProcessed" type="xs:int"/>
            </xs:sequence>
        </xs:extension>
    </xs:complexContent>
</xs:complexType>
<xs:element name="ImportDataResult" nillable="true" type="tns5:ImportDataResult"/>
<xs:complexType name="SetDataConnectivityStatusParameters">
    <xs:complexContent mixed="false">
        <xs:extension base="tns5:ServiceParameters">
            <xs:sequence>
                <xs:element minOccurs="0" name="IsEnabled" type="xs:boolean"/>
                <xs:element
xmlns:tns1="http://schemas.datacontract.org/2004/07/Microsoft.Office.Access.Services.Data"
minOccurs="0" name="Permission" type="tns1:ConnectivityPermissionLevel"/>
                <xs:element minOccurs="0" name="ProtocolVersion" nillable="true" type="xs:string"/>
            </xs:sequence>
        </xs:extension>
    </xs:complexContent>
</xs:complexType>
<xs:element name="SetDataConnectivityStatusParameters" nillable="true"
type="tns5:SetDataConnectivityStatusParameters"/>
<xs:complexType name="SetDataConnectivityStatusResult">
    <xs:complexContent mixed="false">
        <xs:extension base="tns5:ServiceResult">
            <xs:sequence>
                <xs:element
xmlns:tns1="http://schemas.datacontract.org/2004/07/Microsoft.Office.Access.Services.Data"
minOccurs="0" name="ConnectivityStatusInformation" nillable="true"
type="tns1:ConnectivityStatusInformation"/>
                <xs:element minOccurs="0" name="Error" nillable="true" type="tns5:ServiceError"/>
            </xs:sequence>
        </xs:extension>
    </xs:complexContent>
</xs:complexType>
<xs:element name="SetDataConnectivityStatusResult" nillable="true"
type="tns5:SetDataConnectivityStatusResult"/>
<xs:complexType name="GetDataConnectivityStatusParameters">
    <xs:complexContent mixed="false">
        <xs:extension base="tns5:ServiceParameters">
            <xs:sequence>
                <xs:element minOccurs="0" name="ProtocolVersion" nillable="true" type="xs:string"/>
            </xs:sequence>
        </xs:extension>
    </xs:complexContent>
</xs:complexType>

```

```

    </xs:complexContent>
  </xs:complexType>
  <xs:element name="GetDataConnectivityStatusParameters" nillable="true"
type="tns5:GetDataConnectivityStatusParameters"/>
  <xs:complexType name="GetDataConnectivityStatusResult">
    <xs:complexContent mixed="false">
      <xs:extension base="tns5:ServiceResult">
        <xs:sequence>
          <xs:element minOccurs="0" name="Error" nillable="true" type="tns5:ServiceError"/>
        </xs:sequence>
      </xs:extension>
    </xs:complexContent>
  </xs:complexType>
  <xs:element name="GetDataConnectivityStatusResult" nillable="true"
type="tns5:GetDataConnectivityStatusResult"/>
  <xs:complexType name="GetDataConnectivityParameters">
    <xs:complexContent mixed="false">
      <xs:extension base="tns5:ServiceParameters">
        <xs:sequence>
          <xs:element
xmlns:tns1="http://schemas.datacontract.org/2004/07/Microsoft.Office.Access.Services.Data"
minOccurs="0" name="Permission" type="tns1:ConnectivityPermissionLevel"/>
          <xs:element minOccurs="0" name="ProtocolVersion" nillable="true" type="xs:string"/>
        </xs:sequence>
      </xs:extension>
    </xs:complexContent>
  </xs:complexType>
  <xs:element name="GetDataConnectivityParameters" nillable="true"
type="tns5:GetDataConnectivityParameters"/>
  <xs:complexType name="GetDataConnectivityResult">
    <xs:complexContent mixed="false">
      <xs:extension base="tns5:ServiceResult">
        <xs:sequence>
          <xs:element minOccurs="0" name="Error" nillable="true" type="tns5:ServiceError"/>
          <xs:element minOccurs="0" name="Password" nillable="true" type="xs:string"/>
        </xs:sequence>
      </xs:extension>
    </xs:complexContent>
  </xs:complexType>
  <xs:element name="GetDataConnectivityResult" nillable="true"
type="tns5:GetDataConnectivityResult"/>
  <xs:complexType name="GetFirewallRulesParameters">
    <xs:complexContent mixed="false">
      <xs:extension base="tns5:ServiceParameters">
        <xs:sequence>
          <xs:element minOccurs="0" name="ProtocolVersion" nillable="true" type="xs:string"/>
        </xs:sequence>
      </xs:extension>
    </xs:complexContent>
  </xs:complexType>
  <xs:element name="GetFirewallRulesParameters" nillable="true"
type="tns5:GetFirewallRulesParameters"/>
  <xs:complexType name="GetFirewallRulesResult">
    <xs:complexContent mixed="false">
      <xs:extension base="tns5:ServiceResult">
        <xs:sequence>
          <xs:element minOccurs="0" name="Error" nillable="true" type="tns5:ServiceError"/>
        </xs:sequence>
      </xs:extension>
    </xs:complexContent>
  </xs:complexType>
  <xs:element name="GetFirewallRulesResult" nillable="true"
type="tns5:GetFirewallRulesResult"/>
  <xs:complexType name="FirewallRules">
    <xs:sequence>
      <xs:element minOccurs="0" name="FirewallRule" type="tns1:ArrayOfFirewallRule"/>
    </xs:sequence>
  </xs:complexType>

```

```

        </xs:extension>
    </xs:complexContent>
</xs:complexType>
<xs:element name="GetFirewallRulesResult" nillable="true"
type="tns5:GetFirewallRulesResult"/>
<xs:complexType name="AddFirewallRuleParameters">
    <xs:complexContent mixed="false">
        <xs:extension base="tns5:ServiceParameters">
            <xs:sequence>
                <xs:element minOccurs="0" name="EndIPAddress" nillable="true" type="xs:string"/>
                <xs:element minOccurs="0" name="ProtocolVersion" nillable="true" type="xs:string"/>
                <xs:element minOccurs="0" name="StartIPAddress" nillable="true" type="xs:string"/>
            </xs:sequence>
        </xs:extension>
    </xs:complexContent>
</xs:complexType>
<xs:element name="AddFirewallRuleParameters" nillable="true"
type="tns5:AddFirewallRuleParameters"/>
<xs:complexType name="AddFirewallRuleResult">
    <xs:complexContent mixed="false">
        <xs:extension base="tns5:ServiceResult">
            <xs:sequence>
                <xs:element minOccurs="0" name="Error" nillable="true" type="tns5:ServiceError"/>
                <xs:element minOccurs="0" name="RuleName" nillable="true" type="xs:string"/>
            </xs:sequence>
        </xs:extension>
    </xs:complexContent>
</xs:complexType>
<xs:element name="AddFirewallRuleResult" nillable="true"
type="tns5:AddFirewallRuleResult"/>
<xs:complexType name="OpenFirewallForUserParameters">
    <xs:complexContent mixed="false">
        <xs:extension base="tns5:ServiceParameters">
            <xs:sequence>
                <xs:element minOccurs="0" name="ProtocolVersion" nillable="true" type="xs:string"/>
                <xs:element minOccurs="0" name="UserIPAddress" nillable="true" type="xs:string"/>
            </xs:sequence>
        </xs:extension>
    </xs:complexContent>
</xs:complexType>
<xs:element name="OpenFirewallForUserParameters" nillable="true"
type="tns5:OpenFirewallForUserParameters"/>
<xs:complexType name="DeleteFirewallRulesParameters">
    <xs:complexContent mixed="false">
        <xs:extension base="tns5:ServiceParameters">
            <xs:sequence>
                <xs:element
xmlns:tns1="http://schemas.datacontract.org/2004/07/Microsoft.Office.Access.Services.Data"
minOccurs="0" name="DeleteOption" type="tns1:DeleteFirewallRulesOption"/>
                <xs:element minOccurs="0" name="ProtocolVersion" nillable="true" type="xs:string"/>
                <xs:element minOccurs="0" name="SpecifiedFirewallRules" nillable="true"
type="tns5:FirewallRulesList"/>
            </xs:sequence>
        </xs:extension>
    </xs:complexContent>
</xs:complexType>
<xs:element name="DeleteFirewallRulesParameters" nillable="true"
type="tns5:DeleteFirewallRulesParameters"/>
<xs:complexType name="FirewallRulesList">
    <xs:sequence>
        <xs:element
xmlns:tns1="http://schemas.datacontract.org/2004/07/Microsoft.Office.Access.Services.Data"
minOccurs="0" name="RulesList" nillable="true" type="tns1:ArrayOfFirewallRule"/>
    </xs:sequence>
</xs:complexType>
<xs:element name="FirewallRulesList" nillable="true" type="tns5:FirewallRulesList"/>
<xs:complexType name="DeleteFirewallRulesResult">
    <xs:complexContent mixed="false">
        <xs:extension base="tns5:ServiceResult">

```

```

        <xs:sequence>
          <xs:element minOccurs="0" name="Error" nillable="true" type="tns5:ServiceError"/>
        </xs:sequence>
      </xs:extension>
    </xs:complexContent>
  </xs:complexType>
  <xs:element name="DeleteFirewallRulesResult" nillable="true"
type="tns5:DeleteFirewallRulesResult"/>
  <xs:complexType name="CreatePackageParameters">
    <xs:complexContent mixed="false">
      <xs:extension base="tns5:ServiceParameters">
        <xs:sequence>
          <xs:element minOccurs="0" name="AppVersion" nillable="true" type="xs:string"/>
          <xs:element minOccurs="0" name="Data" type="xs:boolean"/>
          <xs:element minOccurs="0" name="IsLocked" type="xs:boolean"/>
          <xs:element
xmlns:tns4="http://schemas.datacontract.org/2004/07/Microsoft.Office.Access.Services.Design"
minOccurs="0" name="Option" type="tns4:PackagingOption"/>
          <xs:element minOccurs="0" name="ProtocolVersion" nillable="true" type="xs:string"/>
          <xs:element minOccurs="0" name="Title" nillable="true" type="xs:string"/>
        </xs:sequence>
      </xs:extension>
    </xs:complexContent>
  </xs:complexType>
  <xs:element name="CreatePackageParameters" nillable="true"
type="tns5:CreatePackageParameters"/>
  <xs:complexType name="CreatePackageResult">
    <xs:complexContent mixed="false">
      <xs:extension base="tns5:ServiceResult">
        <xs:sequence>
          <xs:element minOccurs="0" name="PackageId" nillable="true" type="xs:string"/>
        </xs:sequence>
      </xs:extension>
    </xs:complexContent>
  </xs:complexType>
  <xs:element name="CreatePackageResult" nillable="true" type="tns5:CreatePackageResult"/>
  <xs:complexType name="GetPackageParameters">
    <xs:complexContent mixed="false">
      <xs:extension base="tns5:ServiceParameters">
        <xs:sequence>
          <xs:element minOccurs="0" name="PackageId" nillable="true" type="xs:string"/>
          <xs:element minOccurs="0" name="ProtocolVersion" nillable="true" type="xs:string"/>
        </xs:sequence>
      </xs:extension>
    </xs:complexContent>
  </xs:complexType>
  <xs:element name="GetPackageParameters" nillable="true" type="tns5:GetPackageParameters"/>
  <xs:complexType name="GetPackageResult">
    <xs:complexContent mixed="false">
      <xs:extension base="tns5:ServiceResult">
        <xs:sequence>
          <xs:element minOccurs="0" name="Data" nillable="true" type="xs:string"/>
          <xs:element minOccurs="0" name="Status" type="tns5:PackageStatus"/>
        </xs:sequence>
      </xs:extension>
    </xs:complexContent>
  </xs:complexType>
  <xs:element name="GetPackageResult" nillable="true" type="tns5:GetPackageResult"/>
  <xs:simpleType name="PackageStatus">
    <xs:restriction base="xs:string">
      <xs:enumeration value="Creating"/>
      <xs:enumeration value="Created"/>
    </xs:restriction>
  </xs:simpleType>
  <xs:element name="PackageStatus" nillable="true" type="tns5:PackageStatus"/>
  <xs:import
namespace="http://schemas.datacontract.org/2004/07/Microsoft.Office.Access.Services"/>
  <xs:import
namespace="http://schemas.datacontract.org/2004/07/Microsoft.Office.Access.Services.Data"/>

```

```

    <xs:import
namespace="http://schemas.datacontract.org/2004/07/Microsoft.Office.Access.Services.Database"
/>
    <xs:import
namespace="http://schemas.datacontract.org/2004/07/Microsoft.Office.Access.Services.Design"/>
    <xs:import namespace="http://schemas.microsoft.com/2003/10/Serialization/" />
    <xs:import namespace="http://schemas.microsoft.com/2003/10/Serialization/Arrays" />
</xs:schema>

```

7.15 http://schemas.datacontract.org/2004/07/Microsoft.Office.Access.SharedClient Schema

```

<?xml version="1.0" encoding="UTF-8"?>
<xs:schema
xmlns:tns6="http://schemas.datacontract.org/2004/07/Microsoft.Office.Access.SharedClient"
elementFormDefault="qualified"
targetNamespace="http://schemas.datacontract.org/2004/07/Microsoft.Office.Access.SharedClient"
xmlns:xs="http://www.w3.org/2001/XMLSchema">
  <xs:complexType name="ArrayOfFieldSchema">
    <xs:sequence>
      <xs:element minOccurs="0" maxOccurs="unbounded" name="FieldSchema" nillable="true"
type="tns6:FieldSchema"/>
    </xs:sequence>
  </xs:complexType>
  <xs:element name="ArrayOfFieldSchema" nillable="true" type="tns6:ArrayOfFieldSchema"/>
  <xs:complexType name="FieldSchema">
    <xs:sequence>
      <xs:element minOccurs="0" name="AllowMultipleValues" type="xs:boolean"/>
      <xs:element minOccurs="0" name="Caption" nillable="true" type="xs:string"/>
      <xs:element minOccurs="0" name="ColumnName" nillable="true" type="xs:string"/>
      <xs:element minOccurs="0" name="CurrencyLocal" nillable="true" type="xs:string"/>
      <xs:element minOccurs="0" name="CurrencySymbol" nillable="true" type="xs:string"/>
      <xs:element minOccurs="0" name="DataSource" nillable="true" type="xs:string"/>
      <xs:element minOccurs="0" name="DataType" nillable="true" type="xs:string"/>
      <xs:element minOccurs="0" name="DecimalPlaces" type="xs:int"/>
      <xs:element minOccurs="0" name="DefaultExpression" nillable="true"
type="tns6:Expression"/>
      <xs:element minOccurs="0" name="DefaultValue" nillable="true" type="xs:string"/>
      <xs:element minOccurs="0" name="DependentFields" nillable="true" type="q3:ArrayOfInt"/>
      <xs:element minOccurs="0" name="ExtendedAttributes" nillable="true"
type="q3:ArrayOfKeyValueOfstringstring"/>
      <xs:element minOccurs="0" name="FormatString" nillable="true" type="xs:string"/>
      <xs:element minOccurs="0" name="IsKey" type="xs:boolean"/>
      <xs:element minOccurs="0" name="IsTableQueryLookup" type="xs:boolean"/>
      <xs:element minOccurs="0" name="KeyIndex" type="xs:int"/>
      <xs:element minOccurs="0" name="LookupBoundField" nillable="true" type="xs:string"/>
      <xs:element minOccurs="0" name="LookupCurrencySymbol" nillable="true"
type="xs:string"/>
      <xs:element minOccurs="0" name="LookupDecimalPlaces" type="xs:int"/>
      <xs:element minOccurs="0" name="LookupDisplayField" nillable="true" type="xs:string"/>
      <xs:element minOccurs="0" name="LookupFormatString" nillable="true" type="xs:string"/>
      <xs:element minOccurs="0" name="LookupSortType" nillable="true" type="xs:string"/>
      <xs:element minOccurs="0" name="LookupSource" nillable="true" type="xs:string"/>
      <xs:element minOccurs="0" name="LookupValueList" nillable="true" type="xs:string"/>
      <xs:element minOccurs="0" name="MaxLength" type="xs:int"/>
      <xs:element minOccurs="0" name="ObjectId" nillable="true" type="xs:string"/>
      <xs:element minOccurs="0" name="ReadOnly" type="xs:boolean"/>
      <xs:element minOccurs="0" name="Required" type="xs:boolean"/>
      <xs:element minOccurs="0" name="SourceObject" nillable="true" type="xs:string"/>
      <xs:element minOccurs="0" name="TextType" nillable="true" type="xs:string"/>
      <xs:element minOccurs="0" name="ValidationMessage" nillable="true"
type="tns6:ClientMessage"/>
      <xs:element minOccurs="0" name="ValidationScript" nillable="true" type="xs:string"/>
    </xs:sequence>
  </xs:complexType>

```



```

<xs:element name="FieldSchema" nillable="true" type="tns6:FieldSchema"/>
<xs:complexType name="Expression">
  <xs:sequence>
    <xs:element minOccurs="0" name="ExpressionScript" nillable="true" type="xs:string"/>
    <xs:element minOccurs="0" name="OriginalExpression" nillable="true" type="xs:string"/>
    <xs:element xmlns:q3="http://schemas.microsoft.com/2003/10/Serialization/Arrays"
minOccurs="0" name="Properties" nillable="true" type="q3:ArrayOfanyType"/>
    <xs:element minOccurs="0" name="ReferencesFunction" nillable="true" type="xs:string"/>
    <xs:element minOccurs="0" name="ServerExpression" type="xs:boolean"/>
  </xs:sequence>
</xs:complexType>
<xs:element name="Expression" nillable="true" type="tns6:Expression"/>
<xs:complexType name="ClientMessage">
  <xs:sequence>
    <xs:element xmlns:q3="http://schemas.microsoft.com/2003/10/Serialization/Arrays"
minOccurs="0" name="Context" nillable="true" type="q3:ArrayOfanyType"/>
    <xs:element minOccurs="0" name="MessageID" type="tns6:ClientMessageID"/>
  </xs:sequence>
</xs:complexType>
<xs:element name="ClientMessage" nillable="true" type="tns6:ClientMessage"/>
<xs:simpleType name="ClientMessageID">
  <xs:restriction base="xs:string">
    <xs:enumeration value="None"/>
    <xs:enumeration value="PassthroughMessage"/>
    <xs:enumeration value="WebServiceUnavailableMessage"/>
    <xs:enumeration value="WebServiceCanceledMessage"/>
    <xs:enumeration value="DataMacroStopWaiting"/>
    <xs:enumeration value="GenericError"/>
    <xs:enumeration value="NotifyRecordUpdated"/>
    <xs:enumeration value="NotifyRecordsDeleted"/>
    <xs:enumeration value="NotifyCannotDelete"/>
    <xs:enumeration value="NotifyCannotSave"/>
    <xs:enumeration value="NotifyCannotSaveDescription"/>
    <xs:enumeration value="SubFormNestingLimitExceededError"/>
    <xs:enumeration value="DivisionByZero"/>
    <xs:enumeration value="TypeMismatch"/>
    <xs:enumeration value="NoCurrentRecord"/>
    <xs:enumeration value="RecordNotUpdatable"/>
    <xs:enumeration value="WhereConditionTooLong"/>
    <xs:enumeration value="InvalidArgument"/>
    <xs:enumeration value="InvalidContainerControlName"/>
    <xs:enumeration value="ActionArgumentNotFound"/>
    <xs:enumeration value="FormCannotClose"/>
    <xs:enumeration value="AttachmentMustSave"/>
    <xs:enumeration value="InvalidExpression"/>
    <xs:enumeration value="AttachmentUploadSucceed"/>
    <xs:enumeration value="AttachmentDeleted"/>
    <xs:enumeration value="FormOrReportNotBound"/>
    <xs:enumeration value="InvalidPropertyOrMethod"/>
    <xs:enumeration value="InvalidUrl"/>
    <xs:enumeration value="UserInterfaceMacroLoadFailure"/>
    <xs:enumeration value="CannotFindMacroObject"/>
    <xs:enumeration value="CannotGoToSpecifiedRecord"/>
    <xs:enumeration value="InvalidConditionExpression"/>
    <xs:enumeration value="CannotGoToSubformOrTabPage"/>
    <xs:enumeration value="InvalidControl"/>
    <xs:enumeration value="CannotFocusOnControl"/>
    <xs:enumeration value="InvalidControlValue"/>
    <xs:enumeration value="NoControlName"/>
    <xs:enumeration value="CannotFindErrorHandlerMacro"/>
    <xs:enumeration value="InvalidSetPropertyControl"/>
    <xs:enumeration value="LocalVarNameNotSpecified"/>
    <xs:enumeration value="LocalVarExpressionNotSpecified"/>
    <xs:enumeration value="LocalVariableNameInvalid"/>
    <xs:enumeration value="TempVarNameNotSpecified"/>
    <xs:enumeration value="TempVariableNameInvalid"/>
    <xs:enumeration value="CommandNotAvailable"/>
    <xs:enumeration value="ExpressionErrorCannotSet"/>
    <xs:enumeration value="TooManyRunMacros"/>
  </xs:restriction>
</xs:simpleType>

```

```

<xs:enumeration value="InvalidBrowseToPathArgument"/>
<xs:enumeration value="InvalidObjectReference"/>
<xs:enumeration value="FormNotFoundRep"/>
<xs:enumeration value="ControlDoesNotSupportRequery"/>
<xs:enumeration value="ReadOnlyNote"/>
<xs:enumeration value="TooMuchParameterData"/>
<xs:enumeration value="OperationNotSupportedOnSubReports"/>
<xs:enumeration value="InvalidPropertyValue"/>
<xs:enumeration value="AutocompleteWaitingForValidationMessage"/>
<xs:enumeration value="AutocompleteInvalidDataMessage"/>
<xs:enumeration value="TooManyTermsInFilter"/>
<xs:enumeration value="InvalidValueForFieldMessage"/>
<xs:enumeration value="InvalidValueForControlMessage"/>
<xs:enumeration value="ImageUploadFailureNotificationMessage"/>
<xs:enumeration value="NoResultsFromFilter"/>
<xs:enumeration value="ErrorRetrievingDataForComboBoxMessage"/>
<xs:enumeration value="ExpressionImplicitConversionInvalid"/>
<xs:enumeration value="InvalidSetPropertyInViewMode"/>
<xs:enumeration value="ErrorRetrievingDataForAutoSum"/>
<xs:enumeration value="ExpressionImplicitConversionFailed"/>
<xs:enumeration value="ExpressionArithmeticBadDataType"/>
<xs:enumeration value="ExpressionOverflow"/>
<xs:enumeration value="ExpressionDivisionByZero"/>
<xs:enumeration value="ExpressionSqrtNegativeArgument"/>
<xs:enumeration value="ExpressionLeftRightNegativeArgument"/>
<xs:enumeration value="ExpressionSubstringNullFirstArgument"/>
<xs:enumeration value="ExpressionSubstringInvalidThirdArgument"/>
<xs:enumeration value="ExpressionDatePartUsedOnTime"/>
<xs:enumeration value="ExpressionTimePartUsedOnDate"/>
<xs:enumeration value="ExpressionIIfNullFirstArgument"/>
<xs:enumeration value="InvalidControlReferenceError"/>
<xs:enumeration value="RequiredFieldIsEmpty"/>
<xs:enumeration value="InvalidDateValue"/>
<xs:enumeration value="InvalidNumberValue"/>
<xs:enumeration value="InvalidSetPropertyValue"/>
<xs:enumeration value="ValueExceedsMaximumLength"/>
<xs:enumeration value="InvalidChangeViewTable"/>
<xs:enumeration value="MaxNumberOfPopupsReached"/>
<xs:enumeration value="NoServerReferenceFoundInWhereConditionError"/>
<xs:enumeration value="ExpressionIllegalDateTime"/>
<xs:enumeration value="LoadingMessage"/>
<xs:enumeration value="ExpressionCircularReference"/>
<xs:enumeration value="NoBoundValueForDisplayText"/>
<xs:enumeration value="InvalidControlsAreNotUpdatable"/>
<xs:enumeration value="UserLogonNameDeprecated"/>
<xs:enumeration value="AllowUserConnectionSuccess"/>
<xs:enumeration value="AllowUserConnectionFireRuleExists"/>
<xs:enumeration value="AgaveInsertErrorInForm"/>
<xs:enumeration value="InvalidWholeNumberValue"/>
<xs:enumeration value="AgaveInsertErrorInEditMode"/>
<xs:enumeration value="AgaveInsertErrorInAppWithNoViews"/>
<xs:enumeration value="InvalidEmailValue"/>
<xs:enumeration value="InvalidPhoneValue"/>
<xs:enumeration value="AlchemyPreviewNotAvailableForEmptyApp"/>
<xs:enumeration value="CannotEditViewInWebDesigner"/>
<xs:enumeration value="CannotEditViewInClientDesigner"/>
</xs:restriction>
</xs:simpleType>
<xs:element name="ClientMessageID" nillable="true" type="tns6:ClientMessageID"/>
<xs:complexType name="ArrayOfParameterValue">
  <xs:sequence>
    <xs:element minOccurs="0" maxOccurs="unbounded" name="ParameterValue" nillable="true"
type="tns6:ParameterValue"/>
  </xs:sequence>
</xs:complexType>
<xs:element name="ArrayOfParameterValue" nillable="true"
type="tns6:ArrayOfParameterValue"/>
<xs:complexType name="ParameterValue">
  <xs:sequence>

```

```

    <xs:element minOccurs="0" name="IsDate" type="xs:boolean"/>
    <xs:element minOccurs="0" name="Name" nillable="true" type="xs:string"/>
    <xs:element minOccurs="0" name="Value" nillable="true" type="xs:anyType"/>
  </xs:sequence>
</xs:complexType>
<xs:element name="ParameterValue" nillable="true" type="tns6:ParameterValue"/>
<xs:complexType name="Recordset">
  <xs:sequence>
    <xs:element minOccurs="0" name="AnonymousCanInsert" type="xs:boolean"/>
    <xs:element minOccurs="0" name="AnonymousCanRead" type="xs:boolean"/>
    <xs:element xmlns:q3="http://schemas.microsoft.com/2003/10/Serialization/Arrays"
minOccurs="0" name="AutoSumValues" nillable="true" type="q3:ArrayOfanyType"/>
    <xs:element minOccurs="0" name="Fields" nillable="true"
type="tns6:ArrayOfFieldSchema"/>
    <xs:element minOccurs="0" name="FormatInfos" nillable="true"
type="tns6:ArrayOfArrayOfFormatInfo"/>
    <xs:element minOccurs="0" name="IsAnonymous" type="xs:boolean"/>
    <xs:element xmlns:q3="http://schemas.microsoft.com/2003/10/Serialization/Arrays"
minOccurs="0" name="Localized" nillable="true" type="q3:ArrayOfArrayOfArrayOfstring"/>
    <xs:element minOccurs="0" name="Paging" nillable="true" type="tns6:PagingInfo"/>
    <xs:element minOccurs="0" name="RecordStatuses" nillable="true"
type="tns6:ArrayOfRecordStatus"/>
    <xs:element minOccurs="0" name="RelatedFieldInfos" nillable="true"
type="tns6:ArrayOfFieldSchema"/>
    <xs:element xmlns:q3="http://schemas.microsoft.com/2003/10/Serialization/Arrays"
minOccurs="0" name="Values" nillable="true" type="q3:ArrayOfArrayOfanyType"/>
  </xs:sequence>
</xs:complexType>
<xs:element name="Recordset" nillable="true" type="tns6:Recordset"/>
<xs:complexType name="ArrayOfArrayOfFormatInfo">
  <xs:sequence>
    <xs:element minOccurs="0" maxOccurs="unbounded" name="ArrayOfFormatInfo"
nillable="true" type="tns6:ArrayOfFormatInfo"/>
  </xs:sequence>
</xs:complexType>
<xs:element name="ArrayOfArrayOfFormatInfo" nillable="true"
type="tns6:ArrayOfArrayOfFormatInfo"/>
<xs:complexType name="ArrayOfFormatInfo">
  <xs:sequence>
    <xs:element minOccurs="0" maxOccurs="unbounded" name="FormatInfo" nillable="true"
type="tns6:FormatInfo"/>
  </xs:sequence>
</xs:complexType>
<xs:element name="ArrayOfFormatInfo" nillable="true" type="tns6:ArrayOfFormatInfo"/>
<xs:complexType name="FormatInfo">
  <xs:sequence>
    <xs:element minOccurs="0" name="Currency" nillable="true" type="xs:string"/>
    <xs:element minOccurs="0" name="Format" nillable="true" type="xs:string"/>
    <xs:element minOccurs="0" name="Precision" type="xs:int"/>
  </xs:sequence>
</xs:complexType>
<xs:element name="FormatInfo" nillable="true" type="tns6:FormatInfo"/>
<xs:complexType name="PagingInfo">
  <xs:sequence>
    <xs:element
xmlns:tns1="http://schemas.datacontract.org/2004/07/Microsoft.Office.Access.Services.Data"
minOccurs="0" name="CacheCommands" type="tns1:CacheCommands"/>
    <xs:element minOccurs="0" name="CacheId" nillable="true" type="xs:string"/>
    <xs:element minOccurs="0" name="DefaultFormSortExpression" nillable="true"
type="xs:string"/>
    <xs:element minOccurs="0" name="Filter" nillable="true" type="tns6:FilterInfo"/>
    <xs:element minOccurs="0" name="FirstRow" type="xs:int"/>
    <xs:element minOccurs="0" name="PageSize" type="xs:int"/>
    <xs:element minOccurs="0" name="RetrieveExactRowCount" type="xs:boolean"/>
    <xs:element minOccurs="0" name="RowKey" type="xs:int"/>
    <xs:element minOccurs="0" name="SessionId" nillable="true" type="xs:string"/>
    <xs:element minOccurs="0" name="SortExpression" nillable="true" type="xs:string"/>
    <xs:element minOccurs="0" name="TotalRows" type="xs:int"/>
    <xs:element minOccurs="0" name="UseCache" type="xs:boolean"/>
  </xs:sequence>

```

```

    </xs:sequence>
  </xs:complexType>
  <xs:element name="PagingInfo" nillable="true" type="tns6:PagingInfo"/>
  <xs:complexType name="FilterInfo">
    <xs:sequence>
      <xs:element minOccurs="0" name="Culture" nillable="true" type="xs:string"/>
      <xs:element minOccurs="0" name="Expression" nillable="true" type="xs:string"/>
      <xs:element minOccurs="0" name="Fields" nillable="true" type="tns6:FieldList"/>
      <xs:element minOccurs="0" name="Text" nillable="true" type="xs:string"/>
    </xs:sequence>
  </xs:complexType>
  <xs:element name="FilterInfo" nillable="true" type="tns6:FilterInfo"/>
  <xs:complexType name="FieldList">
    <xs:sequence>
      <xs:element xmlns:q3="http://schemas.microsoft.com/2003/10/Serialization/Arrays"
minOccurs="0" name="List" nillable="true" type="q3:ArrayOfstring"/>
    </xs:sequence>
  </xs:complexType>
  <xs:element name="FieldList" nillable="true" type="tns6:FieldList"/>
  <xs:complexType name="ArrayOfRecordStatus">
    <xs:sequence>
      <xs:element minOccurs="0" maxOccurs="unbounded" name="RecordStatus"
type="tns6:RecordStatus"/>
    </xs:sequence>
  </xs:complexType>
  <xs:element name="ArrayOfRecordStatus" nillable="true" type="tns6:ArrayOfRecordStatus"/>
  <xs:simpleType name="RecordStatus">
    <xs:restriction base="xs:string">
      <xs:enumeration value="Normal"/>
      <xs:enumeration value="Deleted"/>
      <xs:enumeration value="Error"/>
      <xs:enumeration value="Fixup"/>
    </xs:restriction>
  </xs:simpleType>
  <xs:element name="RecordStatus" nillable="true" type="tns6:RecordStatus"/>
  <xs:complexType name="SharedDataBaseInfo">
    <xs:sequence>
      <xs:element minOccurs="0" name="AllowAdditions" type="xs:boolean"/>
      <xs:element minOccurs="0" name="AllowDeletions" type="xs:boolean"/>
      <xs:element minOccurs="0" name="AllowEdits" type="xs:boolean"/>
      <xs:element minOccurs="0" name="AppForOfficeId" nillable="true" type="xs:string"/>
      <xs:element xmlns:q3="http://schemas.microsoft.com/2003/10/Serialization/Arrays"
minOccurs="0" name="AutoSumFields" nillable="true" type="q3:ArrayOfstring"/>
      <xs:element xmlns:q3="http://schemas.microsoft.com/2003/10/Serialization/Arrays"
minOccurs="0" name="AutoSumFunctions" nillable="true" type="q3:ArrayOfstring"/>
      <xs:element minOccurs="0" name="CacheId" nillable="true" type="xs:string"/>
      <xs:element minOccurs="0" name="DataEntry" type="xs:boolean"/>
      <xs:element minOccurs="0" name="DoNotPrefetchImages" type="xs:boolean"/>
      <xs:element minOccurs="0" name="FetchDisplayFields" type="xs:boolean"/>
      <xs:element minOccurs="0" name="FetchKeyFields" type="xs:boolean"/>
      <xs:element minOccurs="0" name="FetchSchema" type="xs:boolean"/>
      <xs:element xmlns:q3="http://schemas.microsoft.com/2003/10/Serialization/Arrays"
minOccurs="0" name="FieldNames" nillable="true" type="q3:ArrayOfstring"/>
      <xs:element minOccurs="0" name="FormatInfos" nillable="true"
type="tns6:ArrayOfArrayOfFormatInfo"/>
      <xs:element minOccurs="0" name="InitialPage" nillable="true" type="xs:string"/>
      <xs:element minOccurs="0" name="NewImageStorage" type="xs:boolean"/>
      <xs:element minOccurs="0" name="Ordering" nillable="true" type="xs:string"/>
      <xs:element minOccurs="0" name="ParameterValues" nillable="true"
type="tns6:ArrayOfParameterValue"/>
      <xs:element minOccurs="0" name="Restriction" nillable="true" type="xs:string"/>
      <xs:element minOccurs="0" name="SelectCommand" nillable="true" type="xs:string"/>
      <xs:element minOccurs="0" name="SessionId" nillable="true" type="xs:string"/>
      <xs:element minOccurs="0" name="Stateless" type="xs:boolean"/>
    </xs:sequence>
  </xs:complexType>
  <xs:element name="SharedDataBaseInfo" nillable="true" type="tns6:SharedDataBaseInfo"/>
  <xs:complexType name="ArrayOfMessageSeverity">
    <xs:sequence>

```

```

        <xs:element minOccurs="0" maxOccurs="unbounded" name="MessageSeverity"
type="tns6:MessageSeverity"/>
    </xs:sequence>
</xs:complexType>
<xs:element name="ArrayOfMessageSeverity" nillable="true"
type="tns6:ArrayOfMessageSeverity"/>
<xs:simpleType name="MessageSeverity">
    <xs:restriction base="xs:string">
        <xs:enumeration value="Info"/>
        <xs:enumeration value="Warn"/>
        <xs:enumeration value="Error"/>
    </xs:restriction>
</xs:simpleType>
<xs:element name="MessageSeverity" nillable="true" type="tns6:MessageSeverity"/>
<xs:complexType name="ArrayOfNotification">
    <xs:sequence>
        <xs:element minOccurs="0" maxOccurs="unbounded" name="Notification" nillable="true"
type="tns6:Notification"/>
    </xs:sequence>
</xs:complexType>
<xs:element name="ArrayOfNotification" nillable="true" type="tns6:ArrayOfNotification"/>
<xs:complexType name="Notification">
    <xs:sequence>
        <xs:element minOccurs="0" name="HelpLink" nillable="true" type="xs:string"/>
        <xs:element minOccurs="0" name="Message" nillable="true" type="xs:string"/>
        <xs:element minOccurs="0" name="Severity" type="tns6:MessageSeverity"/>
    </xs:sequence>
</xs:complexType>
<xs:element name="Notification" nillable="true" type="tns6:Notification"/>
<xs:complexType name="AppsForOfficeSettings">
    <xs:sequence>
        <xs:element xmlns:q3="http://schemas.microsoft.com/2003/10/Serialization/Arrays"
minOccurs="0" name="Bindings" nillable="true" type="q3:ArrayOfArrayOfstring"/>
        <xs:element xmlns:q3="http://schemas.microsoft.com/2003/10/Serialization/Arrays"
minOccurs="0" name="PropertyKeys" nillable="true" type="q3:ArrayOfstring"/>
        <xs:element xmlns:q3="http://schemas.microsoft.com/2003/10/Serialization/Arrays"
minOccurs="0" name="PropertyValues" nillable="true" type="q3:ArrayOfstring"/>
    </xs:sequence>
</xs:complexType>
<xs:element name="AppsForOfficeSettings" nillable="true"
type="tns6:AppsForOfficeSettings"/>
<xs:complexType name="InsertAppsForOfficeInfo">
    <xs:sequence>
        <xs:element minOccurs="0" name="AppVersion" nillable="true" type="xs:string"/>
        <xs:element minOccurs="0" name="AssetId" nillable="true" type="xs:string"/>
        <xs:element minOccurs="0" name="AssetStoreId" nillable="true" type="xs:string"/>
        <xs:element minOccurs="0" name="CurrentStoreType" nillable="true" type="xs:string"/>
        <xs:element minOccurs="0" name="Height" type="xs:int"/>
        <xs:element minOccurs="0" name="Id" nillable="true" type="xs:string"/>
        <xs:element minOccurs="0" name="StoreId" nillable="true" type="xs:string"/>
        <xs:element minOccurs="0" name="TargetType" type="xs:int"/>
        <xs:element minOccurs="0" name="Width" type="xs:int"/>
    </xs:sequence>
</xs:complexType>
<xs:element name="InsertAppsForOfficeInfo" nillable="true"
type="tns6:InsertAppsForOfficeInfo"/>
<xs:import
namespace="http://schemas.datacontract.org/2004/07/Microsoft.Office.Access.Services.Data"/>
<xs:import namespace="http://schemas.microsoft.com/2003/10/Serialization/" />
<xs:import namespace="http://schemas.microsoft.com/2003/10/Serialization/Arrays" />
</xs:schema>

```

8 Appendix C: Product Behavior

The information in this specification is applicable to the following Microsoft products or supplemental software. References to product versions include updates to those products.

- Microsoft Access 2016
- Microsoft SharePoint Server 2016

Exceptions, if any, are noted in this section. If an update version, service pack or Knowledge Base (KB) number appears with a product name, the behavior changed in that update. The new behavior also applies to subsequent updates unless otherwise specified. If a product edition appears with the product version, behavior is different in that product edition.

Unless otherwise specified, any statement of optional behavior in this specification that is prescribed using the terms "SHOULD" or "SHOULD NOT" implies product behavior in accordance with the SHOULD or SHOULD NOT prescription. Unless otherwise specified, the term "MAY" implies that the product does not follow the prescription.

9 Change Tracking

This section identifies changes that were made to this document since the last release. Changes are classified as Major, Minor, or None.

The revision class **Major** means that the technical content in the document was significantly revised. Major changes affect protocol interoperability or implementation. Examples of major changes are:

- A document revision that incorporates changes to interoperability requirements.
- A document revision that captures changes to protocol functionality.

The revision class **Minor** means that the meaning of the technical content was clarified. Minor changes do not affect protocol interoperability or implementation. Examples of minor changes are updates to clarify ambiguity at the sentence, paragraph, or table level.

The revision class **None** means that no new technical changes were introduced. Minor editorial and formatting changes may have been made, but the relevant technical content is identical to the last released version.

The changes made to this document are listed in the following table. For more information, please contact dochelp@microsoft.com.

Section	Description	Revision class
2.2.4.3 CommandParameter	Updated description for AppPrincipalIdentifier.	Minor
2.2.5.11 guid	Updated the schema definition for the guid type.	Minor
3.1.1 Abstract Data Model	Updated description for the identifier of the operation call sequences.	Minor
3.1.1 Abstract Data Model	Described how the protocol operations work.	Major
3.1.4.5.2.1 GetDistinctValues	Updated description for columnName element.	Minor
3.2 Client Details	Updated description for the identifier of operation call sequences.	Minor
4.1 CreateAccessObject	Updated example for CreateAccessObject method.	Minor
4.2 DeleteData	Updated the element cacheId of request message.	Minor
4.2 DeleteData	Updated example for DeleteData method.	Minor
4.3 UpdateData	Updated the element cacheId of request message.	Minor
4.3 UpdateData	Updated example for UpdateData method.	Minor
4.4 OpenResultSet	Updated the element cacheId of request message.	Minor
4.4 OpenResultSet	Updated example for OpenResultSet method.	Minor

10 Index

A

Abstract data model
 [server](#) 106
[AccessObject](#) [complex type](#) 52
[AccessObjectIdentity](#) [complex type](#) 53
[AccessObjectList](#) [complex type](#) 53
[AccessObjectType](#) [simple type](#) 69
[AccessProperties](#) [complex type](#) 53
[AccessServerMessage](#) [complex type](#) 37
[AccessServerMessageButtons](#) [simple type](#) 70
[AccessServerMessageId](#) [simple type](#) 71
[AccessServerMessageSeverity](#) [simple type](#) 86
[AccessServerMessageType](#) [simple type](#) 87
[AccessStorageObject](#) [complex type](#) 54
[AddFirewallRuleResult](#) [complex type](#) 68
[AnonymousAccessMode](#) [simple type](#) 87
[Applicability](#) 31
[AppsForOfficeSettings](#) [complex type](#) 54
[ArrayOfAccessObject](#) [complex type](#) 55
[ArrayOfAccessObjectIdentity](#) [complex type](#) 55
[ArrayOfanyType](#) [complex type](#) 41
[ArrayOfArrayOfKeyValuePair](#) [complex type](#) 55
[ArrayOfArrayOfstring](#) [complex type](#) 56
[ArrayOfFieldSchema](#) [complex type](#) 46
[ArrayOfFirewallRule](#) [complex type](#) 56
[ArrayOfint](#) [complex type](#) 46
[ArrayOfKeyValueOfstringColumnb1rtN9t](#) [complex type](#) 56
[ArrayOfKeyValueOfstringstring](#) [complex type](#) 45
[ArrayOfKeyValuePair](#) [complex type](#) 38
[ArrayOfParameterValue](#) [complex type](#) 46
[ArrayOfstring](#) [complex type](#) 47
[Attribute groups](#) 99
[Attributes](#) 99

C

[CacheCommands](#) [simple type](#) 88
[Capability negotiation](#) 31
[Change tracking](#) 455
Client
 [overview](#) 339
[ClientMessage](#) [complex type](#) 47
[ClientMessageID](#) [simple type](#) 89
[CollationInfo](#) [complex type](#) 57
[Column](#) [complex type](#) 58
[ColumnLookup](#) [complex type](#) 59
[ColumnValue](#) [complex type](#) 59
[CommandParameter](#) [complex type](#) 38
[CommandResult](#) [complex type](#) 39
[Complex types](#) 33
 [AccessObject](#) 52
 [AccessObjectIdentity](#) 53
 [AccessObjectList](#) 53
 [AccessProperties](#) 53
 [AccessServerMessage](#) 37
 [AccessStorageObject](#) 54
 [AddFirewallRuleResult](#) 68
 [AppsForOfficeSettings](#) 54
 [ArrayOfAccessObject](#) 55

[ArrayOfAccessObjectIdentity](#) 55
 [ArrayOfanyType](#) 41
 [ArrayOfArrayOfKeyValuePair](#) 55
 [ArrayOfArrayOfstring](#) 56
 [ArrayOfFieldSchema](#) 46
 [ArrayOfFirewallRule](#) 56
 [ArrayOfint](#) 46
 [ArrayOfKeyValueOfstringColumnb1rtN9t](#) 56
 [ArrayOfKeyValueOfstringstring](#) 45
 [ArrayOfKeyValuePair](#) 38
 [ArrayOfParameterValue](#) 46
 [ArrayOfstring](#) 47
 [ClientMessage](#) 47
 [CollationInfo](#) 57
 [Column](#) 58
 [ColumnLookup](#) 59
 [ColumnValue](#) 59
 [CommandParameter](#) 38
 [CommandResult](#) 39
 [ConnectivityStatusInformation](#) 60
 [DatabaseContext](#) 42
 [DatabaseProviderMessage](#) 45
 [DataMacro](#) 60
 [EmbeddedExpression](#) 60
 [Expression](#) 47
 [ExtendedAttributes](#) 61
 [FieldList](#) 61
 [FieldSchema](#) 48
 [FilterInfo](#) 41
 [FirewallRule](#) 61
 [Form](#) 62
 [KeyValuePair](#) 40
 [LinkedTable](#) 62
 [NetworkCredential](#) 43
 [ObjectIdentityList](#) 62
 [ParameterValue](#) 51
 [ProvisionedDatabaseContext](#) 44
 [Query](#) 63
 [RequestApplication](#) 63
 [RequestContext](#) 65
 [RequestUser](#) 65
 [SecureString](#) 44
 [ServerContext](#) 44
 [ServerHealthInformation](#) 40
 [ServiceError](#) 66
 [ServiceParameters](#) 66
 [ServiceResult](#) 67
 [ServiceWarning](#) 67
 [Table](#) 67
 [UIMacro](#) 68
 [ConnectivityPermissionLevel](#) [simple type](#) 95
 [ConnectivityStatusInformation](#) [complex type](#) 60
 [CreateAccessObject](#) [example](#) 340

D

Data model - abstract
 [server](#) 106
[DatabaseContext](#) [complex type](#) 42
[DatabaseProviderError](#) [simple type](#) 95
[DatabaseProviderMessage](#) [complex type](#) 45

[DataMacro complex type](#) 60
[DeleteData example](#) 342

E

[EmbeddedExpression complex type](#) 60
Events
 [local - server](#) 339
Example
 [CreateAccessObject](#) 340
 [DeleteData](#) 342
 [OpenResultSet](#) 344
 [UpdateData](#) 343
[Expression complex type](#) 47
[ExtendedAttributes complex type](#) 61

F

[Faults](#) 99
[FieldList complex type](#) 61
[Fields - vendor-extensible](#) 31
[FieldSchema complex type](#) 48
[FilterInfo complex type](#) 41
[FirewallRule complex type](#) 61
[Form complex type](#) 62
[Full WSDL](#) 348
[Full XML schema](#) 389

<http://schemas.datacontract.org/2004/07/Microsoft.Office.Access.Services.Schema> 389

<http://schemas.datacontract.org/2004/07/Microsoft.Office.Access.Services.Data.Schema> 427

<http://schemas.datacontract.org/2004/07/Microsoft.Office.Access.Services.Database.Schema> 423

<http://schemas.datacontract.org/2004/07/Microsoft.Office.Access.Services.Design.Schema> 436

<http://schemas.datacontract.org/2004/07/Microsoft.Office.Access.Services.Design.Schema.Schema> 435

<http://schemas.datacontract.org/2004/07/Microsoft.Office.Access.Services.WebService.Schema> 438

<http://schemas.datacontract.org/2004/07/Microsoft.Office.Access.SharedClient.Schema> 448

<http://schemas.datacontract.org/2004/07/System.Schema> 434

<http://schemas.datacontract.org/2004/07/System.Data.Schema> 428

<http://schemas.datacontract.org/2004/07/System.Globalization.Schema> 429

<http://schemas.datacontract.org/2004/07/System.Net.Schema> 433

<http://schemas.datacontract.org/2004/07/System.Security.Schema> 434

<http://schemas.microsoft.com/2003/10/Serialization/Schema> 426

<http://schemas.microsoft.com/2003/10/Serialization/Arrays.Schema> 425

<http://schemas.microsoft.com/office/Access/2010/11/Server/WebServices/AccessServerInternalService/Schema> 395

G

[Glossary](#) 21
[Groups](#) 99
[guid simple type](#) 95

I

[Implementer - security considerations](#) 347
[Index of security parameters](#) 347
[Informative references](#) 29
Initialization
 [server](#) 109
[Introduction](#) 21

K

[KeyValuePair complex type](#) 40

L

[LinkedTable complex type](#) 62
Local events
 [server](#) 339
[LookupType simple type](#) 96

M

Message processing
 [server](#) 109
Messages
 [AccessObject complex type](#) 52
 [AccessObjectIdentity complex type](#) 53
 [AccessObjectList complex type](#) 53
 [AccessObjectType simple type](#) 69
 [AccessProperties complex type](#) 53
 [AccessServerMessage complex type](#) 37
 [AccessServerMessageButtons simple type](#) 70
 [AccessServerMessageId simple type](#) 71
 [AccessServerMessageSeverity simple type](#) 86
 [AccessServerMessageType simple type](#) 87
 [AccessStorageObject complex type](#) 54
 [AddFirewallRuleResult complex type](#) 68
 [AnonymousAccessMode simple type](#) 87
 [AppsForOfficeSettings complex type](#) 54
 [ArrayOfAccessObject complex type](#) 55
 [ArrayOfAccessObjectIdentity complex type](#) 55
 [ArrayOfanyType complex type](#) 41
 [ArrayOfArrayOfKeyValuePair complex type](#) 55
 [ArrayOfArrayOfstring complex type](#) 56
 [ArrayOfFieldSchema complex type](#) 46
 [ArrayOfFirewallRule complex type](#) 56
 [ArrayOfint complex type](#) 46

[ArrayOfKeyValueOfstringColumnb1rtN9t complex type](#) 56
[ArrayOfKeyValueOfstringstring complex type](#) 45
[ArrayOfKeyValuePair complex type](#) 38
[ArrayOfParameterValue complex type](#) 46
[ArrayOfstring complex type](#) 47
[attribute groups](#) 99
[attributes](#) 99
[CacheCommands simple type](#) 88
[ClientMessage complex type](#) 47
[ClientMessageID simple type](#) 89
[CollationInfo complex type](#) 57
[Column complex type](#) 58
[ColumnLookup complex type](#) 59
[ColumnValue complex type](#) 59
[CommandParameter complex type](#) 38
[CommandResult complex type](#) 39
[complex types](#) 33
[ConnectivityPermissionLevel simple type](#) 95
[ConnectivityStatusInformation complex type](#) 60
[DatabaseContext complex type](#) 42
[DatabaseProviderError simple type](#) 95
[DatabaseProviderMessage complex type](#) 45
[DataMacro complex type](#) 60
[elements](#) 33
[EmbeddedExpression complex type](#) 60
[enumerated](#) 33
[Expression complex type](#) 47
[ExtendedAttributes complex type](#) 61
[faults](#) 99
[FieldList complex type](#) 61
[FieldSchema complex type](#) 48
[FilterInfo complex type](#) 41
[FirewallRule complex type](#) 61
[Form complex type](#) 62
[groups](#) 99
[guid simple type](#) 95
[KeyValuePair complex type](#) 40
[LinkedTable complex type](#) 62
[LookupType simple type](#) 96
[namespaces](#) 32
[NetworkCredential complex type](#) 43
[ObjectIdentityList complex type](#) 62
[PackageSource simple type](#) 96
[ParameterValue complex type](#) 51
[ProvisionedDatabaseContext complex type](#) 44
[Query complex type](#) 63
[RequestApplication complex type](#) 63
[RequestContext complex type](#) 65
[RequestUser complex type](#) 65
[SecureString complex type](#) 44
[ServerContext complex type](#) 44
[ServerHealthInformation complex type](#) 40
[ServerStateFlags simple type](#) 97
[ServiceError complex type](#) 66
[ServiceParameters complex type](#) 66
[ServiceResult complex type](#) 67
[ServiceWarning complex type](#) 67
[simple types](#) 68
[SortType simple type](#) 97
[SqlAuthenticationMode simple type](#) 98
[syntax](#) 32
[Table complex type](#) 67
[transport](#) 32
[UIMacro complex type](#) 68

[UserRole simple type](#) 98

N

[Namespaces](#) 32
[NetworkCredential complex type](#) 43
[Normative references](#) 28

O

[ObjectIdentityList complex type](#) 62
[OpenResultSet example](#) 344
[Operations](#)
[AddFirewallRule](#) 150
[CheckCopyStatus](#) 218
[CloseResultSet](#) 276
[CloseSession](#) 113
[CopyDatabase](#) 220
[CreateAccessObject](#) 153
[CreatePackage](#) 158
[DatabaseExists](#) 223
[DeleteAccessObject](#) 162
[DeleteAllData](#) 278
[DeleteData](#) 115
[DeleteDataNoCache](#) 281
[DeleteFirewallRules](#) 166
[ExecuteDacIncrementalUpgrade](#) 225
[FixupRow](#) 118
[FixupRowNoCache](#) 284
[GetAccessObject](#) 170
[GetApplicationInformation](#) 174
[GetApplicationNotifications](#) 287
[GetAutoSumValues](#) 248
[GetAvailableServer](#) 228
[GetData](#) 121
[GetDataConnectivity](#) 179
[GetDataConnectivityStatus](#) 183
[GetDistinctValues](#) 125
[GetFirewallRules](#) 187
[GetFormDefinitionAndRecordSet](#) 258
[GetHealthScore](#) 128
[GetHostProperties](#) 292
[GetLinkedTableInformation](#) 191
[GetNewDatabaseCollation](#) 295
[GetObjectSchema](#) 131
[GetOfficeAppSettings](#) 298
[GetPackage](#) 231
[GetReservedDatabase](#) 300
[GetSearchData](#) 251
[GetServerName](#) 235
[GetUIMacroJavascript](#) 268
[ImportData](#) 195
[InsertAppForOfficeInForm](#) 303
[InsertData](#) 133
[InsertDataNoCache](#) 307
[OpenFirewallForUser](#) 336
[OpenResultSet](#) 137
[OpenSession](#) 141
[ProvisionDatabase](#) 237
[RecycleDatabase](#) 310
[RefreshLinkedTableInformation](#) 199
[RenameAccessObject](#) 202
[RenameDatabase](#) 240
[RestoreDatabase](#) 313
[RetrieveImage](#) 315

[RunDataMacro](#) 254
[SelectDataNoCache](#) 318
[SetDataConnectivityStatus](#) 206
[SetDataMacroTracing](#) 210
[SetEnableDisableDatabase](#) 270
[SetObjectReadOnly](#) 322
[SetOfficeAppSettings](#) 326
[SetReadWrite](#) 243
[UnprovisionDatabase](#) 246
[UpdateAccessObject](#) 214
[UpdateData](#) 146
[UpdateDatabaseConfiguration](#) 273
[UpdateDataNoCache](#) 329
[UpdateImage](#) 333
[Overview \(synopsis\)](#) 29

P

[PackageSource simple type](#) 96
[Parameters - security index](#) 347
[ParameterValue complex type](#) 51
[Preconditions](#) 30
[Prerequisites](#) 30
[Product behavior](#) 454
 Protocol Details
 [overview](#) 106
[Protocol operations](#) 30
[ProvisionedDatabaseContext complex type](#) 44

Q

[Query complex type](#) 63

R

[References](#) 28
 [informative](#) 29
 [normative](#) 28
[Relationship to other protocols](#) 30
[RequestApplication complex type](#) 63
[RequestContext complex type](#) 65
[RequestUser complex type](#) 65

S

[SecureString complex type](#) 44
 Security
 [implementer considerations](#) 347
 [parameter index](#) 347
 Sequencing rules
 [server](#) 109
 Server
 [abstract data model](#) 106
 [AddFirewallRule operation](#) 150
 [CheckCopyStatus operation](#) 218
 [CloseResultSet operation](#) 276
 [CloseSession operation](#) 113
 [CopyDatabase operation](#) 220
 [CreateAccessObject operation](#) 153
 [CreatePackage operation](#) 158
 [DatabaseExists operation](#) 223
 [DeleteAccessObject operation](#) 162
 [DeleteAllData operation](#) 278
 [DeleteData operation](#) 115
 [DeleteDataNoCache operation](#) 281
 [DeleteFirewallRules operation](#) 166
 [ExecuteDaIncrementalUpgrade operation](#) 225
 [FixupRow operation](#) 118
 [FixupRowNoCache operation](#) 284
 [GetAccessObject operation](#) 170
 [GetApplicationInformation operation](#) 174
 [GetApplicationNotifications operation](#) 287
 [GetAutoSumValues operation](#) 248
 [GetAvailableServer operation](#) 228
 [GetData operation](#) 121
 [GetDataConnectivity operation](#) 179
 [GetDataConnectivityStatus operation](#) 183
 [GetDistinctValues operation](#) 125
 [GetFirewallRules operation](#) 187
 [GetFormDefinitionAndRecordSet operation](#) 258
 [GetHealthScore operation](#) 128
 [GetHostProperties operation](#) 292
 [GetLinkedTableInformation operation](#) 191
 [GetNewDatabaseCollation operation](#) 295
 [GetObjectSchema operation](#) 131
 [GetOfficeAppSettings operation](#) 298
 [GetPackage operation](#) 231
 [GetReservedDatabase operation](#) 300
 [GetSearchData operation](#) 251
 [GetServerName operation](#) 235
 [GetUIMacroJavascript operation](#) 268
 [ImportData operation](#) 195
 [initialization](#) 109
 [InsertAppForOfficeInForm operation](#) 303
 [InsertData operation](#) 133
 [InsertDataNoCache operation](#) 307
 [local events](#) 339
 [message processing](#) 109
 [OpenFirewallForUser operation](#) 336
 [OpenResultSet operation](#) 137
 [OpenSession operation](#) 141
 [overview](#) 106
 [ProvisionDatabase operation](#) 237
 [RecycleDatabase operation](#) 310
 [RefreshLinkedTableInformation operation](#) 199
 [RenameAccessObject operation](#) 202
 [RenameDatabase operation](#) 240
 [RestoreDatabase operation](#) 313
 [RetrieveImage operation](#) 315
 [RunDataMacro operation](#) 254
 [SelectDataNoCache operation](#) 318
 [sequencing rules](#) 109
 [session timeout - timer events](#) 339
 [session timeout - timers](#) 109
 [SetDataConnectivityStatus operation](#) 206
 [SetDataMacroTracing operation](#) 210
 [SetEnableDisableDatabase operation](#) 270
 [SetObjectReadOnly operation](#) 322
 [SetOfficeAppSettings operation](#) 326
 [SetReadWrite operation](#) 243
 [timers](#) 109
 [UnprovisionDatabase operation](#) 246
 [UpdateAccessObject operation](#) 214
 [UpdateData operation](#) 146
 [UpdateDatabaseConfiguration operation](#) 273
 [UpdateDataNoCache operation](#) 329
 [UpdateImage operation](#) 333
 [ServerContext complex type](#) 44
 [ServerHealthInformation complex type](#) 40
 [ServerStateFlags simple type](#) 97

[ServiceError complex type](#) 66
[ServiceParameters complex type](#) 66
[ServiceResult complex type](#) 67
[ServiceWarning complex type](#) 67
 Session timeout – server
 [timer events](#) 339
 [timers](#) 109
[Session-based protocol](#) 29
[Simple types](#) 68
 [AccessObjectType](#) 69
 [AccessServerMessageButtons](#) 70
 [AccessServerMessageId](#) 71
 [AccessServerMessageSeverity](#) 86
 [AccessServerMessageType](#) 87
 [AnonymousAccessMode](#) 87
 [CacheCommands](#) 88
 [ClientMessageID](#) 89
 [ConnectivityPermissionLevel](#) 95
 [DatabaseProviderError](#) 95
 [guid](#) 95
 [LookupType](#) 96
 [PackageSource](#) 96
 [ServerStateFlags](#) 97
 [SortType](#) 97
 [SqlAuthenticationMode](#) 98
 [UserRole](#) 98
[SortType simple type](#) 97
[SqlAuthenticationMode simple type](#) 98
[Standards assignments](#) 31
 Syntax
 [messages - overview](#) 32

T

[Table complex type](#) 67
 Timers
 [server](#) 109
[Tracking changes](#) 455
[Transport](#) 32
 Types
 [complex](#) 33
 [simple](#) 68

U

[UIMacro complex type](#) 68
[UpdateData example](#) 343
[UserRole simple type](#) 98

V

[Vendor-extensible fields](#) 31
[Versioning](#) 31

W

[WSDL](#) 348

X

[XML schema](#) 389

<http://schemas.datacontract.org/2004/07/Microsoft.Office.Access.Services.Schema> 389

<http://schemas.datacontract.org/2004/07/Microsoft.Office.Access.Services.Data.Schema> 427

<http://schemas.datacontract.org/2004/07/Microsoft.Office.Access.Services.Database.Schema> 423

<http://schemas.datacontract.org/2004/07/Microsoft.Office.Access.Services.Design.Schema> 436

<http://schemas.datacontract.org/2004/07/Microsoft.Office.Access.Services.Design.Schema> 435

<http://schemas.datacontract.org/2004/07/Microsoft.Office.Access.Services.WebService.Schema> 438

<http://schemas.datacontract.org/2004/07/Microsoft.Office.Access.SharedClient.Schema> 448

<http://schemas.datacontract.org/2004/07/System.Schema> 434

<http://schemas.datacontract.org/2004/07/System.Data.Schema> 428

<http://schemas.datacontract.org/2004/07/System.Globalization.Schema> 429

<http://schemas.datacontract.org/2004/07/System.Net.Schema> 433

<http://schemas.datacontract.org/2004/07/System.Security.Schema> 434

<http://schemas.microsoft.com/2003/10/Serialization.Schema> 426

<http://schemas.microsoft.com/2003/10/Serialization/Arrays.Schema> 425

<http://schemas.microsoft.com/office/Access/2010/11/Server/WebServices/AccessServerInternalService.Schema> 395