

[MS-ADR]: Access Services Data Run Time Protocol

Intellectual Property Rights Notice for Open Specifications Documentation

- **Technical Documentation.** Microsoft publishes Open Specifications documentation for protocols, file formats, languages, standards as well as overviews of the interaction among each of these technologies.
- **Copyrights.** This documentation is covered by Microsoft copyrights. Regardless of any other terms that are contained in the terms of use for the Microsoft website that hosts this documentation, you may make copies of it in order to develop implementations of the technologies described in the Open Specifications and may distribute portions of it in your implementations using these technologies or your documentation as necessary to properly document the implementation. You may also distribute in your implementation, with or without modification, any schema, IDL's, or code samples that are included in the documentation. This permission also applies to any documents that are referenced in the Open Specifications.
- **No Trade Secrets.** Microsoft does not claim any trade secret rights in this documentation.
- **Patents.** Microsoft has patents that may cover your implementations of the technologies described in the Open Specifications. Neither this notice nor Microsoft's delivery of the documentation grants any licenses under those or any other Microsoft patents. However, a given Open Specification may be covered by Microsoft [Open Specification Promise](#) or the [Community Promise](#). If you would prefer a written license, or if the technologies described in the Open Specifications are not covered by the Open Specifications Promise or Community Promise, as applicable, patent licenses are available by contacting iplg@microsoft.com.
- **Trademarks.** The names of companies and products contained in this documentation may be covered by trademarks or similar intellectual property rights. This notice does not grant any licenses under those rights.
- **Fictitious Names.** The example companies, organizations, products, domain names, e-mail addresses, logos, people, places, and events depicted in this documentation are fictitious. No association with any real company, organization, product, domain name, email address, logo, person, place, or event is intended or should be inferred.

Reservation of Rights. All other rights are reserved, and this notice does not grant any rights other than specifically described above, whether by implication, estoppel, or otherwise.

Tools. The Open Specifications do not require the use of Microsoft programming tools or programming environments in order for you to develop an implementation. If you have access to Microsoft programming tools and environments you are free to take advantage of them. Certain Open Specifications are intended for use in conjunction with publicly available standard specifications and network programming art, and assumes that the reader either is familiar with the aforementioned material or has immediate access to it.

Revision Summary

Date	Revision History	Revision Class	Comments
01/20/2012	0.1	New	Released new document.
04/11/2012	0.1	No change	No changes to the meaning, language, or formatting of the technical content.
07/16/2012	0.1	No change	No changes to the meaning, language, or formatting of the technical content.
09/12/2012	0.1	No change	No changes to the meaning, language, or formatting of the technical content.
10/08/2012	1.0	Major	Significantly changed the technical content.
02/11/2013	2.0	Major	Significantly changed the technical content.

Table of Contents

1 Introduction	17
1.1 Glossary	17
1.2 References	18
1.2.1 Normative References	18
1.2.2 Informative References	20
1.3 Overview	20
1.3.1 Session-based Protocol	20
1.3.2 Protocol Operations	20
1.4 Relationship to Other Protocols	21
1.5 Prerequisites/Preconditions	21
1.6 Applicability Statement	21
1.7 Versioning and Capability Negotiation	22
1.8 Vendor-Extensible Fields	22
1.9 Standards Assignments	22
2 Messages	23
2.1 Transport	23
2.2 Common Message Syntax	23
2.2.1 Namespaces	23
2.2.2 Messages	24
2.2.3 Elements	24
2.2.4 Complex Types	24
2.2.4.1 AccessServerMessage	26
2.2.4.2 ArrayOfKeyValuePair	27
2.2.4.3 CommandParameter	27
2.2.4.4 CommandResult	28
2.2.4.5 KeyValuePair	29
2.2.4.6 ServerHealthInformation	30
2.2.4.7 ServerHealthInformation	30
2.2.4.8 WorkOnBehalf	31
2.2.4.9 ArrayOfAnyType	31
2.2.4.10 FilterInfo	31
2.2.4.11 DatabaseContext	32
2.2.4.12 FieldList	33
2.2.4.13 NetworkCredential	34
2.2.4.14 ProvisionedDatabaseContext	34
2.2.4.15 SecureString	35
2.2.4.16 ServerContext	35
2.2.4.17 ArrayOfKeyValueOfstringstring	35
2.2.4.18 DatabaseProviderMessage	36
2.2.4.19 ArrayOfFieldSchema	36
2.2.4.20 ArrayOfInt	37
2.2.4.21 ArrayOfParameterValue	37
2.2.4.22 ArrayOfString	37
2.2.4.23 ClientMessage	38
2.2.4.24 Expression	38
2.2.4.25 FieldSchema	39
2.2.4.26 ParameterValue	42
2.2.4.27 RequestContext	42
2.2.5 Simple Types	43

2.2.5.1	AccessServerMessageButtons.....	43
2.2.5.2	AccessServerMessageId.....	44
2.2.5.3	AccessServerMessageSeverity	60
2.2.5.4	AccessServerMessageType.....	60
2.2.5.5	CacheCommands	61
2.2.5.6	ClientMessageID	62
2.2.5.7	DatabaseProviderError	68
2.2.5.8	guid	68
2.2.5.9	guid	69
2.2.5.10	PackageSource	69
2.2.5.11	ServerStateFlags	69
2.2.5.12	ServerStateFlags	70
2.2.6	Attributes.....	70
2.2.7	Groups.....	70
2.2.8	Attribute Groups	71
2.2.9	Faults	71
2.2.9.1	Common Fault Identifiers	71
2.2.9.2	Runtime Fault Identifiers	71
2.2.9.3	Sql Fault Identifiers.....	72
2.2.9.4	Design Time Fault Identifiers.....	75
3	Protocol Details.....	78
3.1	Server Details	78
3.1.1	Abstract Data Model	78
3.1.1.1	Common Terms.....	79
3.1.1.2	SessionIdentifier.....	80
3.1.2	Timers	81
3.1.3	Initialization	81
3.1.4	Message Processing Events and Sequencing Rules.....	81
3.1.4.1	CloseSession.....	84
3.1.4.1.1	Messages	85
3.1.4.1.1.1	IAccessServiceSoap_CloseSession_InputMessage	85
3.1.4.1.1.2	IAccessServiceSoap_CloseSession_OutputMessage	85
3.1.4.1.2	Elements.....	85
3.1.4.1.2.1	CloseSession.....	85
3.1.4.1.2.2	CloseSessionResponse	86
3.1.4.1.3	Complex Types	86
3.1.4.1.4	Simple Types.....	86
3.1.4.1.5	Attributes.....	86
3.1.4.1.6	Groups.....	86
3.1.4.1.7	Attribute Groups	86
3.1.4.2	DeleteData	86
3.1.4.2.1	Messages	87
3.1.4.2.1.1	IAccessServiceSoap_DeleteData_InputMessage.....	87
3.1.4.2.1.2	IAccessServiceSoap_DeleteData_OutputMessage	88
3.1.4.2.2	Elements.....	88
3.1.4.2.2.1	DeleteData	88
3.1.4.2.2.2	DeleteDataResponse	89
3.1.4.2.3	Complex Types	89
3.1.4.2.4	Simple Types.....	89
3.1.4.2.5	Attributes.....	89
3.1.4.2.6	Groups.....	89
3.1.4.2.7	Attribute Groups	89

3.1.4.3	FixupRow.....	89
3.1.4.3.1	Messages	90
3.1.4.3.1.1	IAccessServiceSoap_FixupRow_InputMessage.....	90
3.1.4.3.1.2	IAccessServiceSoap_FixupRow_OutputMessage.....	91
3.1.4.3.2	Elements.....	91
3.1.4.3.2.1	FixupRow	91
3.1.4.3.2.2	FixupRowResponse	92
3.1.4.3.3	Complex Types	92
3.1.4.3.4	Simple Types.....	92
3.1.4.3.5	Attributes.....	92
3.1.4.3.6	Groups.....	93
3.1.4.3.7	Attribute Groups	93
3.1.4.4	GetData	93
3.1.4.4.1	Messages	94
3.1.4.4.1.1	IAccessServiceSoap_GetData_InputMessage.....	94
3.1.4.4.1.2	IAccessServiceSoap_GetData_OutputMessage.....	94
3.1.4.4.2	Elements.....	94
3.1.4.4.2.1	GetData	95
3.1.4.4.2.2	GetDataResponse	96
3.1.4.4.3	Complex Types	96
3.1.4.4.4	Simple Types.....	96
3.1.4.4.5	Attributes.....	96
3.1.4.4.6	Groups.....	96
3.1.4.4.7	Attribute Groups	97
3.1.4.5	GetDistinctValues	97
3.1.4.5.1	Messages	97
3.1.4.5.1.1	IAccessServiceSoap_GetDistinctValues_InputMessage.....	97
3.1.4.5.1.2	IAccessServiceSoap_GetDistinctValues_OutputMessage	98
3.1.4.5.2	Elements.....	98
3.1.4.5.2.1	GetDistinctValues	98
3.1.4.5.2.2	GetDistinctValuesResponse	99
3.1.4.5.3	Complex Types	99
3.1.4.5.4	Simple Types.....	99
3.1.4.5.5	Attributes.....	99
3.1.4.5.6	Groups.....	99
3.1.4.5.7	Attribute Groups	99
3.1.4.6	GetHealthScore	99
3.1.4.6.1	Messages	100
3.1.4.6.1.1	IAccessServiceSoap_GetHealthScore_InputMessage	100
3.1.4.6.1.2	IAccessServiceSoap_GetHealthScore_OutputMessage	100
3.1.4.6.2	Elements.....	101
3.1.4.6.2.1	GetHealthScore	101
3.1.4.6.2.2	GetHealthScoreResponse.....	101
3.1.4.6.3	Complex Types	101
3.1.4.6.4	Simple Types.....	101
3.1.4.6.5	Attributes.....	101
3.1.4.6.6	Groups.....	101
3.1.4.6.7	Attribute Groups	102
3.1.4.7	GetObjectSchema	102
3.1.4.7.1	Messages	102
3.1.4.7.1.1	IAccessServiceSoap_GetObjectSchema_InputMessage	103
3.1.4.7.1.2	IAccessServiceSoap_GetObjectSchema_OutputMessage	103
3.1.4.7.2	Elements.....	103

3.1.4.7.2.1	GetObjectSchema	103
3.1.4.7.2.2	GetObjectSchemaResponse	104
3.1.4.7.3	Complex Types	104
3.1.4.7.4	Simple Types	104
3.1.4.7.5	Attributes	104
3.1.4.7.6	Groups	104
3.1.4.7.7	Attribute Groups	104
3.1.4.8	InsertData	104
3.1.4.8.1	Messages	105
3.1.4.8.1.1	IAccessServiceSoap_InsertData_InputMessage	106
3.1.4.8.1.2	IAccessServiceSoap_InsertData_OutputMessage	106
3.1.4.8.2	Elements	106
3.1.4.8.2.1	InsertData	106
3.1.4.8.2.2	InsertDataResponse	107
3.1.4.8.3	Complex Types	107
3.1.4.8.3.1	ArrayOfArrayOfKeyValuePair	108
3.1.4.8.4	Simple Types	108
3.1.4.8.5	Attributes	108
3.1.4.8.6	Groups	108
3.1.4.8.7	Attribute Groups	108
3.1.4.9	KeepAlive	108
3.1.4.9.1	Messages	109
3.1.4.9.1.1	IAccessServiceSoap_KeepAlive_InputMessage	109
3.1.4.9.1.2	IAccessServiceSoap_KeepAlive_OutputMessage	109
3.1.4.9.2	Elements	109
3.1.4.9.2.1	KeepAlive	110
3.1.4.9.2.2	KeepAliveResponse	110
3.1.4.9.3	Complex Types	110
3.1.4.9.4	Simple Types	110
3.1.4.9.5	Attributes	110
3.1.4.9.6	Groups	111
3.1.4.9.7	Attribute Groups	111
3.1.4.10	OpenResultSet	111
3.1.4.10.1	Messages	112
3.1.4.10.1.1	IAccessServiceSoap_OpenResultSet_InputMessage	112
3.1.4.10.1.2	IAccessServiceSoap_OpenResultSet_OutputMessage	112
3.1.4.10.2	Elements	113
3.1.4.10.2.1	OpenResultSet	113
3.1.4.10.2.2	OpenResultSetResponse	114
3.1.4.10.3	Complex Types	115
3.1.4.10.4	Simple Types	115
3.1.4.10.5	Attributes	115
3.1.4.10.6	Groups	115
3.1.4.10.7	Attribute Groups	115
3.1.4.11	OpenSession	115
3.1.4.11.1	Messages	116
3.1.4.11.1.1	IAccessServiceSoap_OpenSession_InputMessage	116
3.1.4.11.1.2	IAccessServiceSoap_OpenSession_OutputMessage	116
3.1.4.11.2	Elements	116
3.1.4.11.2.1	OpenSession	117
3.1.4.11.2.2	OpenSessionResponse	117
3.1.4.11.3	Complex Types	117
3.1.4.11.3.1	CultureCommandParameter	118

3.1.4.11.4	Simple Types	120
3.1.4.11.5	Attributes	120
3.1.4.11.6	Groups.....	120
3.1.4.11.7	Attribute Groups.....	120
3.1.4.12	UpdateData.....	120
3.1.4.12.1	Messages	121
3.1.4.12.1.1	IAccessServiceSoap_UpdateData_InputMessage.....	121
3.1.4.12.1.2	IAccessServiceSoap_UpdateData_OutputMessage.....	122
3.1.4.12.2	Elements.....	122
3.1.4.12.2.1	UpdateData.....	122
3.1.4.12.2.2	UpdateDataResponse	123
3.1.4.12.3	Complex Types	124
3.1.4.12.4	Simple Types	124
3.1.4.12.5	Attributes	124
3.1.4.12.6	Groups.....	124
3.1.4.12.7	Attribute Groups.....	124
3.1.4.13	AddFirewallRule	124
3.1.4.13.1	Messages	125
3.1.4.13.1.1	IAccessServiceSoap_AddFirewallRule_InputMessage	125
3.1.4.13.1.2	IAccessServiceSoap_AddFirewallRule_OutputMessage	125
3.1.4.13.2	Elements.....	125
3.1.4.13.2.1	AddFirewallRule	126
3.1.4.13.2.2	AddFirewallRuleResponse.....	126
3.1.4.13.3	Complex Types	127
3.1.4.13.4	Simple Types	127
3.1.4.13.5	Attributes	127
3.1.4.13.6	Groups.....	127
3.1.4.13.7	Attribute Groups.....	127
3.1.4.14	CreateAccessObject.....	127
3.1.4.14.1	Messages	128
3.1.4.14.1.1	IAccessServiceSoap_CreateAccessObject_InputMessage.....	128
3.1.4.14.1.2	IAccessServiceSoap_CreateAccessObject_OutputMessage.....	128
3.1.4.14.2	Elements.....	128
3.1.4.14.2.1	CreateAccessObject	128
3.1.4.14.2.2	CreateAccessObjectResponse	129
3.1.4.14.3	Complex Types	129
3.1.4.14.4	Simple Types	129
3.1.4.14.5	Attributes	129
3.1.4.14.6	Groups.....	130
3.1.4.14.7	Attribute Groups.....	130
3.1.4.15	CreateApplication.....	130
3.1.4.15.1	Messages	130
3.1.4.15.1.1	IAccessServiceSoap_CreateApplication_InputMessage.....	130
3.1.4.15.1.2	IAccessServiceSoap_CreateApplication_OutputMessage.....	131
3.1.4.15.2	Elements.....	131
3.1.4.15.2.1	CreateApplication.....	131
3.1.4.15.2.2	CreateApplicationResponse	132
3.1.4.15.3	Complex Types	132
3.1.4.15.4	Simple Types	132
3.1.4.15.5	Attributes	132
3.1.4.15.6	Groups.....	132
3.1.4.15.7	Attribute Groups.....	132
3.1.4.16	CreatePackage	132

3.1.4.16.1	Messages	133
3.1.4.16.1.1	IAccessServiceSoap_CreatePackage_InputMessage	133
3.1.4.16.1.2	IAccessServiceSoap_CreatePackage_OutputMessage	133
3.1.4.16.2	Elements	134
3.1.4.16.2.1	CreatePackage	134
3.1.4.16.2.2	CreatePackageResponse	134
3.1.4.16.3	Complex Types	135
3.1.4.16.4	Simple Types	135
3.1.4.16.5	Attributes	135
3.1.4.16.6	Groups	135
3.1.4.16.7	Attribute Groups	135
3.1.4.17	DeleteAccessObject	135
3.1.4.17.1	Messages	136
3.1.4.17.1.1	IAccessServiceSoap_DeleteAccessObject_InputMessage	136
3.1.4.17.1.2	IAccessServiceSoap_DeleteAccessObject_OutputMessage	136
3.1.4.17.2	Elements	136
3.1.4.17.2.1	DeleteAccessObject	136
3.1.4.17.2.2	DeleteAccessObjectResponse	137
3.1.4.17.3	Complex Types	137
3.1.4.17.4	Simple Types	137
3.1.4.17.5	Attributes	137
3.1.4.17.6	Groups	138
3.1.4.17.7	Attribute Groups	138
3.1.4.18	DeleteFirewallRules	138
3.1.4.18.1	Messages	138
3.1.4.18.1.1	IAccessServiceSoap_DeleteFirewallRules_InputMessage	139
3.1.4.18.1.2	IAccessServiceSoap_DeleteFirewallRules_OutputMessage	139
3.1.4.18.2	Elements	139
3.1.4.18.2.1	DeleteFirewallRules	139
3.1.4.18.2.2	DeleteFirewallRulesResponse	140
3.1.4.18.3	Complex Types	140
3.1.4.18.4	Simple Types	140
3.1.4.18.5	Attributes	140
3.1.4.18.6	Groups	140
3.1.4.18.7	Attribute Groups	140
3.1.4.19	GetAccessObject	140
3.1.4.19.1	Messages	141
3.1.4.19.1.1	IAccessServiceSoap_GetAccessObject_InputMessage	141
3.1.4.19.1.2	IAccessServiceSoap_GetAccessObject_OutputMessage	141
3.1.4.19.2	Elements	142
3.1.4.19.2.1	GetAccessObject	142
3.1.4.19.2.2	GetAccessObjectResponse	142
3.1.4.19.3	Complex Types	143
3.1.4.19.4	Simple Types	143
3.1.4.19.5	Attributes	143
3.1.4.19.6	Groups	143
3.1.4.19.7	Attribute Groups	143
3.1.4.20	GetApplicationInformation	143
3.1.4.20.1	Messages	144
3.1.4.20.1.1	IAccessServiceSoap_GetApplicationInformation_InputMessage	144
3.1.4.20.1.2	IAccessServiceSoap_GetApplicationInformation_OutputMessage	144
3.1.4.20.2	Elements	144
3.1.4.20.2.1	GetApplicationInformation	144

3.1.4.20.2.2	GetApplicationInformationResponse	145
3.1.4.20.3	Complex Types	145
3.1.4.20.4	Simple Types	145
3.1.4.20.5	Attributes	146
3.1.4.20.6	Groups.....	146
3.1.4.20.7	Attribute Groups.....	146
3.1.4.21	GetDataConnectivity	146
3.1.4.21.1	Messages	146
3.1.4.21.1.1	IAccessServiceSoap_GetDataConnectivity_InputMessage.....	147
3.1.4.21.1.2	IAccessServiceSoap_GetDataConnectivity_OutputMessage	147
3.1.4.21.2	Elements	147
3.1.4.21.2.1	GetDataConnectivity	147
3.1.4.21.2.2	GetDataConnectivityResponse	148
3.1.4.21.3	Complex Types	148
3.1.4.21.4	Simple Types	148
3.1.4.21.5	Attributes	148
3.1.4.21.6	Groups.....	148
3.1.4.21.7	Attribute Groups.....	148
3.1.4.22	GetDataConnectivityStatus.....	149
3.1.4.22.1	Messages	149
3.1.4.22.1.1	IAccessServiceSoap_GetDataConnectivityStatus_InputMessage.....	149
3.1.4.22.1.2	IAccessServiceSoap_GetDataConnectivityStatus_OutputMessage	150
3.1.4.22.2	Elements	150
3.1.4.22.2.1	GetDataConnectivityStatus	150
3.1.4.22.2.2	GetDataConnectivityStatusResponse	151
3.1.4.22.3	Complex Types	151
3.1.4.22.4	Simple Types	151
3.1.4.22.5	Attributes	151
3.1.4.22.6	Groups.....	151
3.1.4.22.7	Attribute Groups.....	151
3.1.4.23	GetFirewallRules	151
3.1.4.23.1	Messages	152
3.1.4.23.1.1	IAccessServiceSoap_GetFirewallRules_InputMessage	152
3.1.4.23.1.2	IAccessServiceSoap_GetFirewallRules_OutputMessage	152
3.1.4.23.2	Elements	153
3.1.4.23.2.1	GetFirewallRules	153
3.1.4.23.2.2	GetFirewallRulesResponse.....	153
3.1.4.23.3	Complex Types	154
3.1.4.23.4	Simple Types	154
3.1.4.23.5	Attributes	154
3.1.4.23.6	Groups.....	154
3.1.4.23.7	Attribute Groups.....	154
3.1.4.24	GetLinkedTableInformation	154
3.1.4.24.1	Messages	155
3.1.4.24.1.1	IAccessServiceSoap_GetLinkedTableInformation_InputMessage	156
3.1.4.24.1.2	IAccessServiceSoap_GetLinkedTableInformation_OutputMessage	156
3.1.4.24.2	Elements	156
3.1.4.24.2.1	GetLinkedTableInformation	156
3.1.4.24.2.2	GetLinkedTableInformationResponse.....	157
3.1.4.24.3	Complex Types	157
3.1.4.24.4	Simple Types	157
3.1.4.24.5	Attributes	157
3.1.4.24.6	Groups.....	157

3.1.4.24.7	Attribute Groups.....	157
3.1.4.25	ImportData	157
3.1.4.25.1	Messages	158
3.1.4.25.1.1	IAccessServiceSoap_ImportData_InputMessage	158
3.1.4.25.1.2	IAccessServiceSoap_ImportData_OutputMessage	159
3.1.4.25.2	Elements	159
3.1.4.25.2.1	ImportData	159
3.1.4.25.2.2	ImportDataResponse.....	159
3.1.4.25.3	Complex Types	160
3.1.4.25.4	Simple Types	160
3.1.4.25.5	Attributes	160
3.1.4.25.6	Groups.....	160
3.1.4.25.7	Attribute Groups.....	160
3.1.4.26	RefreshLinkedTableInformation	160
3.1.4.26.1	Messages	161
3.1.4.26.1.1	IAccessServiceSoap_RefreshLinkedTableInformation_InputMessage..	161
3.1.4.26.1.2	IAccessServiceSoap_RefreshLinkedTableInformation_OutputMessage	161
3.1.4.26.2	Elements.....	161
3.1.4.26.2.1	RefreshLinkedTableInformation	162
3.1.4.26.2.2	RefreshLinkedTableInformationResponse	162
3.1.4.26.3	Complex Types	163
3.1.4.26.4	Simple Types	163
3.1.4.26.5	Attributes	163
3.1.4.26.6	Groups.....	163
3.1.4.26.7	Attribute Groups.....	163
3.1.4.27	RenameAccessObject	163
3.1.4.27.1	Messages	164
3.1.4.27.1.1	IAccessServiceSoap_RenameAccessObject_InputMessage.....	164
3.1.4.27.1.2	IAccessServiceSoap_RenameAccessObject_OutputMessage	164
3.1.4.27.2	Elements.....	164
3.1.4.27.2.1	RenameAccessObject	165
3.1.4.27.2.2	RenameAccessObjectResponse	165
3.1.4.27.3	Complex Types	165
3.1.4.27.4	Simple Types	166
3.1.4.27.5	Attributes	166
3.1.4.27.6	Groups.....	166
3.1.4.27.7	Attribute Groups.....	166
3.1.4.28	SetDataConnectivityStatus.....	166
3.1.4.28.1	Messages	166
3.1.4.28.1.1	IAccessServiceSoap_SetDataConnectivityStatus_InputMessage	167
3.1.4.28.1.2	IAccessServiceSoap_SetDataConnectivityStatus_OutputMessage.....	167
3.1.4.28.2	Elements.....	167
3.1.4.28.2.1	SetDataConnectivityStatus.....	167
3.1.4.28.2.2	SetDataConnectivityStatusResponse	168
3.1.4.28.3	Complex Types	168
3.1.4.28.4	Simple Types	168
3.1.4.28.5	Attributes	168
3.1.4.28.6	Groups.....	169
3.1.4.28.7	Attribute Groups.....	169
3.1.4.29	SetDataMacroTracing	169
3.1.4.29.1	Messages	169
3.1.4.29.1.1	IAccessServiceSoap_SetDataMacroTracing_InputMessage	170

3.1.4.29.1.2	IAccessServiceSoap_SetDataMacroTracing_OutputMessage	170
3.1.4.29.2	Elements	170
3.1.4.29.2.1	SetDataMacroTracing	170
3.1.4.29.2.2	SetDataMacroTracingResponse	171
3.1.4.29.3	Complex Types	171
3.1.4.29.4	Simple Types	171
3.1.4.29.5	Attributes	171
3.1.4.29.6	Groups.....	171
3.1.4.29.7	Attribute Groups.....	171
3.1.4.30	UpdateAccessObject.....	171
3.1.4.30.1	Messages	172
3.1.4.30.1.1	IAccessServiceSoap_UpdateAccessObject_InputMessage	172
3.1.4.30.1.2	IAccessServiceSoap_UpdateAccessObject_OutputMessage	172
3.1.4.30.2	Elements	173
3.1.4.30.2.1	UpdateAccessObject.....	173
3.1.4.30.2.2	UpdateAccessObjectResponse	173
3.1.4.30.3	Complex Types	174
3.1.4.30.4	Simple Types	174
3.1.4.30.5	Attributes	174
3.1.4.30.6	Groups.....	174
3.1.4.30.7	Attribute Groups.....	174
3.1.4.31	CheckCopyStatus.....	174
3.1.4.31.1	Messages	175
3.1.4.31.1.1	IAccessServiceSoap_CheckCopyStatus_InputMessage	175
3.1.4.31.1.2	IAccessServiceSoap_CheckCopyStatus_OutputMessage	175
3.1.4.31.2	Elements	175
3.1.4.31.2.1	CheckCopyStatus.....	175
3.1.4.31.2.2	CheckCopyStatusResponse	176
3.1.4.31.3	Complex Types	176
3.1.4.31.4	Simple Types	176
3.1.4.31.5	Attributes	177
3.1.4.31.6	Groups.....	177
3.1.4.31.7	Attribute Groups.....	177
3.1.4.32	CopyDatabase	177
3.1.4.32.1	Messages	177
3.1.4.32.1.1	IAccessServiceSoap_CopyDatabase_InputMessage	178
3.1.4.32.1.2	IAccessServiceSoap_CopyDatabase_OutputMessage	178
3.1.4.32.2	Elements	178
3.1.4.32.2.1	CopyDatabase	178
3.1.4.32.2.2	CopyDatabaseResponse.....	179
3.1.4.32.3	Complex Types	179
3.1.4.32.4	Simple Types	179
3.1.4.32.5	Attributes	179
3.1.4.32.6	Groups.....	179
3.1.4.32.7	Attribute Groups.....	179
3.1.4.33	DatabaseExists	179
3.1.4.33.1	Messages	180
3.1.4.33.1.1	IAccessServiceSoap_DatabaseExists_InputMessage	180
3.1.4.33.1.2	IAccessServiceSoap_DatabaseExists_OutputMessage	180
3.1.4.33.2	Elements	181
3.1.4.33.2.1	DatabaseExists	181
3.1.4.33.2.2	DatabaseExistsResponse.....	181
3.1.4.33.3	Complex Types	181

3.1.4.33.4	Simple Types	182
3.1.4.33.5	Attributes	182
3.1.4.33.6	Groups	182
3.1.4.33.7	Attribute Groups	182
3.1.4.34	ExecuteDacIncrementalUpgrade	182
3.1.4.34.1	Messages	182
3.1.4.34.1.1	IAccessServiceSoap_ExecuteDacIncrementalUpgrade_InputMessage	183
3.1.4.34.1.2	IAccessServiceSoap_ExecuteDacIncrementalUpgrade_OutputMessage	183
3.1.4.34.2	Elements	183
3.1.4.34.2.1	ExecuteDacIncrementalUpgrade	183
3.1.4.34.2.2	ExecuteDacIncrementalUpgradeResponse	184
3.1.4.34.3	Complex Types	184
3.1.4.34.4	Simple Types	184
3.1.4.34.5	Attributes	184
3.1.4.34.6	Groups	184
3.1.4.34.7	Attribute Groups	185
3.1.4.35	GetAvailableServer	185
3.1.4.35.1	Messages	185
3.1.4.35.1.1	IAccessServiceSoap_GetAvailableServer_InputMessage	185
3.1.4.35.1.2	IAccessServiceSoap_GetAvailableServer_OutputMessage	186
3.1.4.35.2	Elements	186
3.1.4.35.2.1	GetAvailableServer	186
3.1.4.35.2.2	GetAvailableServerResponse	187
3.1.4.35.3	Complex Types	187
3.1.4.35.4	Simple Types	187
3.1.4.35.4.1	SqlAuthenticationMode	187
3.1.4.35.5	Attributes	188
3.1.4.35.6	Groups	188
3.1.4.35.7	Attribute Groups	188
3.1.4.36	GetPackage	188
3.1.4.36.1	Messages	189
3.1.4.36.1.1	IAccessServiceSoap_GetPackage_InputMessage	189
3.1.4.36.1.2	IAccessServiceSoap_GetPackage_OutputMessage	189
3.1.4.36.2	Elements	189
3.1.4.36.2.1	GetPackage	189
3.1.4.36.2.2	GetPackageResponse	190
3.1.4.36.3	Complex Types	190
3.1.4.36.4	Simple Types	190
3.1.4.36.5	Attributes	190
3.1.4.36.6	Groups	190
3.1.4.36.7	Attribute Groups	190
3.1.4.37	GetServerName	191
3.1.4.37.1	Messages	191
3.1.4.37.1.1	IAccessServiceSoap_GetServerName_InputMessage	191
3.1.4.37.1.2	IAccessServiceSoap_GetServerName_OutputMessage	192
3.1.4.37.2	Elements	192
3.1.4.37.2.1	GetServerName	192
3.1.4.37.2.2	GetServerNameResponse	192
3.1.4.37.3	Complex Types	193
3.1.4.37.4	Simple Types	193
3.1.4.37.5	Attributes	193

3.1.4.37.6	Groups	193
3.1.4.37.7	Attribute Groups	193
3.1.4.38	ProvisionDatabase	193
3.1.4.38.1	Messages	194
3.1.4.38.1.1	IAccessServiceSoap_ProvisionDatabase_InputMessage	194
3.1.4.38.1.2	IAccessServiceSoap_ProvisionDatabase_OutputMessage	194
3.1.4.38.2	Elements	194
3.1.4.38.2.1	ProvisionDatabase	194
3.1.4.38.2.2	ProvisionDatabaseResponse	195
3.1.4.38.3	Complex Types	195
3.1.4.38.4	Simple Types	195
3.1.4.38.5	Attributes	195
3.1.4.38.6	Groups	196
3.1.4.38.7	Attribute Groups	196
3.1.4.39	RenameDatabase	196
3.1.4.39.1	Messages	196
3.1.4.39.1.1	IAccessServiceSoap_RenameDatabase_InputMessage	197
3.1.4.39.1.2	IAccessServiceSoap_RenameDatabase_OutputMessage	197
3.1.4.39.2	Elements	197
3.1.4.39.2.1	RenameDatabase	197
3.1.4.39.2.2	RenameDatabaseResponse	198
3.1.4.39.3	Complex Types	198
3.1.4.39.4	Simple Types	198
3.1.4.39.5	Attributes	198
3.1.4.39.6	Groups	198
3.1.4.39.7	Attribute Groups	198
3.1.4.40	SetReadWrite	198
3.1.4.40.1	Messages	199
3.1.4.40.1.1	IAccessServiceSoap_SetReadWrite_InputMessage	199
3.1.4.40.1.2	IAccessServiceSoap_SetReadWrite_OutputMessage	199
3.1.4.40.2	Elements	199
3.1.4.40.2.1	SetReadWrite	200
3.1.4.40.2.2	SetReadWriteResponse	200
3.1.4.40.3	Complex Types	200
3.1.4.40.4	Simple Types	200
3.1.4.40.4.1	DatabaseReadWriteState	201
3.1.4.40.5	Attributes	201
3.1.4.40.6	Groups	201
3.1.4.40.7	Attribute Groups	201
3.1.4.41	UnprovisionDatabase	201
3.1.4.41.1	Messages	202
3.1.4.41.1.1	IAccessServiceSoap_UnprovisionDatabase_InputMessage	202
3.1.4.41.1.2	IAccessServiceSoap_UnprovisionDatabase_OutputMessage	202
3.1.4.41.2	Elements	202
3.1.4.41.2.1	UnprovisionDatabase	203
3.1.4.41.2.2	UnprovisionDatabaseResponse	203
3.1.4.41.3	Complex Types	203
3.1.4.41.4	Simple Types	204
3.1.4.41.5	Attributes	204
3.1.4.41.6	Groups	204
3.1.4.41.7	Attribute Groups	204
3.1.4.42	GetAutoSumValues	204
3.1.4.42.1	Messages	205

3.1.4.42.1.1	IAccessServiceSoap_GetAutoSumValues_InputMessage	205
3.1.4.42.1.2	IAccessServiceSoap_GetAutoSumValues_OutputMessage	205
3.1.4.42.2	Elements	205
3.1.4.42.2.1	GetAutoSumValues	205
3.1.4.42.2.2	GetAutoSumValuesResponse	206
3.1.4.42.3	Complex Types	207
3.1.4.42.4	Simple Types	207
3.1.4.42.5	Attributes	207
3.1.4.42.6	Groups	207
3.1.4.42.7	Attribute Groups	207
3.1.4.43	GetSearchData	207
3.1.4.43.1	Messages	208
3.1.4.43.1.1	IAccessServiceSoap_GetSearchData_InputMessage	208
3.1.4.43.1.2	IAccessServiceSoap_GetSearchData_OutputMessage	208
3.1.4.43.2	Elements	208
3.1.4.43.2.1	GetSearchData	208
3.1.4.43.2.2	GetSearchDataResponse	209
3.1.4.43.3	Complex Types	210
3.1.4.43.4	Simple Types	210
3.1.4.43.5	Attributes	210
3.1.4.43.6	Groups	210
3.1.4.43.7	Attribute Groups	210
3.1.4.44	RunDataMacro	210
3.1.4.44.1	Messages	211
3.1.4.44.1.1	IAccessServiceSoap_RunDataMacro_InputMessage	211
3.1.4.44.1.2	IAccessServiceSoap_RunDataMacro_OutputMessage	211
3.1.4.44.2	Elements	211
3.1.4.44.2.1	RunDataMacro	211
3.1.4.44.2.2	RunDataMacroResponse	212
3.1.4.44.3	Complex Types	212
3.1.4.44.3.1	DataMacroInstance	213
3.1.4.44.4	Simple Types	213
3.1.4.44.5	Attributes	213
3.1.4.44.6	Groups	213
3.1.4.44.7	Attribute Groups	213
3.1.4.45	GetFormDefinitionAndRecordSet	213
3.1.4.45.1	Messages	214
3.1.4.45.1.1	IAccessServiceSoap_GetFormDefinitionAndRecordSet_InputMessage	214
3.1.4.45.1.2	IAccessServiceSoap_GetFormDefinitionAndRecordSet_OutputMessage	215
3.1.4.45.2	Elements	215
3.1.4.45.2.1	GetFormDefinitionAndRecordSet	215
3.1.4.45.2.2	GetFormDefinitionAndRecordSetResponse	216
3.1.4.45.3	Complex Types	216
3.1.4.45.3.1	Recordset	217
3.1.4.45.3.2	ArrayOfArrayOfAnyType	219
3.1.4.45.3.3	ArrayOfRecordStatus	219
3.1.4.45.3.4	ArrayOfArrayOfArrayOfString	219
3.1.4.45.3.5	ArrayOfArrayOfString	220
3.1.4.45.3.6	PagingInfo	220
3.1.4.45.3.7	ArrayOfArrayOfFormatInfo	221
3.1.4.45.3.8	ArrayOfFormatInfo	221

3.1.4.45.3.9	FormatInfo.....	221
3.1.4.45.3.10	SharedDataBaseInfo.....	222
3.1.4.45.3.11	CurrentUserPermissions	224
3.1.4.45.4	Simple Types	224
3.1.4.45.4.1	RecordStatus	224
3.1.4.45.5	Attributes	225
3.1.4.45.6	Groups.....	225
3.1.4.45.7	Attribute Groups.....	225
3.1.4.46	GetUIMacroJavascript.....	225
3.1.4.46.1	Messages	226
3.1.4.46.1.1	IAccessServiceSoap_GetUIMacroJavascript_InputMessage	226
3.1.4.46.1.2	IAccessServiceSoap_GetUIMacroJavascript_OutputMessage	226
3.1.4.46.2	Elements.....	226
3.1.4.46.2.1	GetUIMacroJavascript.....	226
3.1.4.46.2.2	GetUIMacroJavascriptResponse	227
3.1.4.46.3	Complex Types	227
3.1.4.46.4	Simple Types	227
3.1.4.46.5	Attributes	227
3.1.4.46.6	Groups.....	227
3.1.4.46.7	Attribute Groups.....	228
3.1.4.47	SetEnableDisableDatabase	228
3.1.4.47.1	Messages	228
3.1.4.47.1.1	IAccessServiceSoap_SetEnableDisableDatabase_InputMessage	228
3.1.4.47.1.2	IAccessServiceSoap_SetEnableDisableDatabase_OutputMessage	229
3.1.4.47.2	Elements.....	229
3.1.4.47.2.1	SetEnableDisableDatabase.....	229
3.1.4.47.2.2	SetEnableDisableDatabaseResponse.....	230
3.1.4.47.3	Complex Types	230
3.1.4.47.4	Simple Types	230
3.1.4.47.4.1	DatabaseEnableDisableState	230
3.1.4.47.5	Attributes	231
3.1.4.47.6	Groups.....	231
3.1.4.47.7	Attribute Groups.....	231
3.1.4.48	UpdateDatabaseConfiguration	231
3.1.4.48.1	Messages	232
3.1.4.48.1.1	IAccessServiceSoap_UpdateDatabaseConfiguration_InputMessage.....	232
3.1.4.48.1.2	IAccessServiceSoap_UpdateDatabaseConfiguration_OutputMessage	232
3.1.4.48.2	Elements.....	232
3.1.4.48.2.1	UpdateDatabaseConfiguration	232
3.1.4.48.2.2	UpdateDatabaseConfigurationResponse	233
3.1.4.48.3	Complex Types	233
3.1.4.48.4	Simple Types	233
3.1.4.48.5	Attributes	233
3.1.4.48.6	Groups.....	233
3.1.4.48.7	Attribute Groups.....	233
3.1.5	Timer Events	234
3.1.5.1	Session Timeout	234
3.1.6	Other Local Events	234
3.2	Client Details.....	234
4	Protocol Examples.....	235
4.1	CreateAccessObject	235
4.2	CreateApplication.....	237

4.3	DeleteData.....	238
4.4	UpdateData.....	239
4.5	OpenResultSet	241
5	Security.....	244
5.1	Security Considerations for Implementers.....	244
5.2	Index of Security Parameters	244
6	Appendix A: Full WSDL.....	245
7	Appendix B: Full XML Schema	278
7.1	http://microsoft.com/wsdl/types/ Schema	278
7.2	http://schemas.datacontract.org/2004/07/Microsoft.Office.Access.Services Schema ...	278
7.3	http://schemas.microsoft.com/office/Access/2010/11/Server/WebServices/AccessSe rverInternalService/ Schema.....	284
7.4	http://schemas.datacontract.org/2004/07/Microsoft.Office.Access.Services.Database Schema	321
7.5	http://schemas.microsoft.com/2003/10/Serialization/Arrays Schema	321
7.6	http://schemas.microsoft.com/2003/10/Serialization/ Schema.....	322
8	Appendix C: Product Behavior	323
9	Change Tracking.....	324
10	Index	330

1 Introduction

The Access Services Data Run Time Protocol enables a protocol client to execute and monitor tasks on a **database application**.

Sections 1.8, 2, and 3 of this specification are normative and can contain the terms MAY, SHOULD, MUST, MUST NOT, and SHOULD NOT as defined in RFC 2119. Sections 1.5 and 1.9 are also normative but cannot contain those terms. All other sections and examples in this specification are informative.

1.1 Glossary

The following terms are defined in [\[MS-GLOS\]](#):

- Augmented Backus-Naur Form (ABNF)**
- authentication**
- credential**
- domain**
- GUID**
- Hypertext Transfer Protocol (HTTP)**
- Hypertext Transfer Protocol over Secure Sockets Layer (HTTPS)**
- language code identifier (LCID)**
- Security Support Provider Interface (SSPI)**
- XML**

The following terms are defined in [\[MS-OFCGLOS\]](#):

- absolute URL**
- account**
- alert**
- app**
- app instance**
- base64 encoding**
- caption**
- collation**
- column**
- computed field**
- control button**
- culture name**
- data culture**
- data type**
- database application**
- endpoint**
- fallback data culture**
- field**
- form**
- gallery**
- Help topic identifier**
- host data language**
- HTTP POST**
- Hypertext Markup Language (HTML)**
- object model**
- owner**
- primary key**
- query**

record
result set
root element
row
session
session identifier
Simple Object Access Protocol (SOAP)
site
site identifier
site subscription identifier
SOAP action
SOAP body
SOAP fault
SOAP fault detail
SOAP header
SQL authentication
state changing
Status-Code
table
time zone
time zone bias
time zone daylight bias
time zone daylight date
time zone standard bias
time zone standard date
UI culture
Uniform Resource Identifier (URI)
user display name
user name
Web Services Description Language (WSDL)
WSDL message
WSDL operation
XML namespace
XML namespace prefix
XML schema

The following terms are specific to this document:

MAY, SHOULD, MUST, SHOULD NOT, MUST NOT: These terms (in all caps) are used as described in [\[RFC2119\]](#). All statements of optional behavior use either MAY, SHOULD, or SHOULD NOT.

1.2 References

References to Microsoft Open Specifications documentation do not include a publishing year because links are to the latest version of the technical documents, which are updated frequently. References to other documents include a publishing year when one is available.

1.2.1 Normative References

We conduct frequent surveys of the normative references to assure their continued availability. If you have any issue with finding a normative reference, please contact dochelp@microsoft.com. We will assist you in finding the relevant information. Please check the archive site, <http://msdn2.microsoft.com/en-us/library/E4BD6494-06AD-4aed-9823-445E921C9624>, as an additional source.

[MS-AADT] Microsoft Corporation, "[Access Application Design Time Protocol](#)".

[MS-ART] Microsoft Corporation, "[Access Run Time Protocol](#)".

[MS-ASDT] Microsoft Corporation, "[Access Server Design Time Protocol](#)".

[MS-AXL2] Microsoft Corporation, "[Access Application Transfer Data Structure Version 2](#)".

[MS-BACPAC] Microsoft Corporation, "Data-Tier Application Schema and Data File (.bacpac) Format Structure Specification", <http://msdn.microsoft.com/en-us/library/hh289459.aspx>

[MS-CSOMSPT] Microsoft Corporation, "[SharePoint Client-Side Object Model Protocol](#)".

[MSDN-TSQL-Reference-2011] Microsoft Corporation, "Transact-SQL Reference (Database Engine)", TSQL 2011, [http://msdn.microsoft.com/en-us/library/bb510741\(SQL.110\).aspx](http://msdn.microsoft.com/en-us/library/bb510741(SQL.110).aspx)

[MS-DSDIFFGRAM] Microsoft Corporation, "[SharePoint Web Services: DataSet DiffGram Structure Specification](#)".

[MS-SPSTWS] Microsoft Corporation, "[SharePoint Security Token Service Web Service Protocol](#)".

[RFC1766] Alvestrand, H., "Tags for the Identification of Languages", RFC 1766, March 1995, <http://www.ietf.org/rfc/rfc1766.txt>

[RFC2119] Bradner, S., "Key words for use in RFCs to Indicate Requirement Levels", BCP 14, RFC 2119, March 1997, <http://www.rfc-editor.org/rfc/rfc2119.txt>

[RFC2234] Crocker, D., and Overell, P., "Augmented BNF for Syntax Specifications: ABNF", RFC 2234, November 1997, <http://www.ietf.org/rfc/rfc2234.txt>

[RFC2616] Fielding, R., Gettys, J., Mogul, J., et al., "Hypertext Transfer Protocol -- HTTP/1.1", RFC 2616, June 1999, <http://www.ietf.org/rfc/rfc2616.txt>

[RFC2818] Rescorla, E., "HTTP Over TLS", RFC 2818, May 2000, <http://www.ietf.org/rfc/rfc2818.txt>

[RFC3339] Klyne, G., and Newman, C., "Date and Time on the Internet: Timestamps", RFC 3339, July 2002, <http://www.ietf.org/rfc/rfc3339.txt>

[RFC4122] Leach, P., Mealling, M., and Salz, R., "A Universally Unique Identifier (UUID) URN Namespace", RFC 4122, July 2005, <http://www.ietf.org/rfc/rfc4122.txt>

[RFC4646] A. Phillips, Ed., and M. Davis, Ed., "Tags for Identifying Languages", BCP 47, RFC 4646, September 2006, <http://www.ietf.org/rfc/rfc4646.txt>

[SOAP1.1] Box, D., Ehnebuske, D., Kakivaya, G., et al., "Simple Object Access Protocol (SOAP) 1.1", May 2000, <http://www.w3.org/TR/2000/NOTE-SOAP-20000508/>

[SOAP1.2/1] Gudgin, M., Hadley, M., Mendelsohn, N., Moreau, J., and Nielsen, H.F., "SOAP Version 1.2 Part 1: Messaging Framework", W3C Recommendation, June 2003, <http://www.w3.org/TR/2003/REC-soap12-part1-20030624>

[WSDL] Christensen, E., Curbera, F., Meredith, G., and Weerawarana, S., "Web Services Description Language (WSDL) 1.1", W3C Note, March 2001, <http://www.w3.org/TR/2001/NOTE-wsdl-20010315>

[XML] World Wide Web Consortium, "Extensible Markup Language (XML) 1.0 (Fourth Edition)", W3C Recommendation, August 2006, <http://www.w3.org/TR/2006/REC-xml-20060816/>

[XMLNS] Bray, T., Hollander, D., Layman, A., et al., Eds., "Namespaces in XML 1.0 (Third Edition)", W3C Recommendation, December 2009, <http://www.w3.org/TR/2009/REC-xml-names-20091208/>

[XMLSCHEMA1] Thompson, H.S., Beech, D., Maloney, M., Eds., and Mendelsohn, N., Ed., "XML Schema Part 1: Structures", W3C Recommendation, May 2001, <http://www.w3.org/TR/2001/REC-xmlschema-1-20010502/>

[XMLSCHEMA2] Biron, P.V., and Malhotra, A., Eds., "XML Schema Part 2: Datatypes", W3C Recommendation, May 2001, <http://www.w3.org/TR/2001/REC-xmlschema-2-20010502/>

1.2.2 Informative References

[MS-GLOS] Microsoft Corporation, "[Windows Protocols Master Glossary](#)".

[MS-OFGLS] Microsoft Corporation, "[Microsoft Office Master Glossary](#)".

[MS-SPTWS] Microsoft Corporation, "[Service Platform Topology Web Service Protocol](#)".

1.3 Overview

This protocol is used for managing data maintained by a protocol server, which provides access to a protocol client that renders the data provided by the protocol server. The communication is always initiated by the protocol client using different operations, the functionality of which is outlined in section [1.3.2](#). A typical scenario for this protocol is opening a **result set** and updating data.

1.3.1 Session-based Protocol

The protocol is **session (2)** based and uses a unique **session identifier (2)**. This session identifier (2) is generated when a new session (2) is created and is used thereafter to refer to that particular session (2).

- Multiple sessions (2) can exist at the same time.
- Result sets are not shared across sessions (2).
- Sessions (2) can be created and closed independently.

1.3.2 Protocol Operations

The protocol provides the following sets of functionality:

- Creation, modification, and deletion of objects in a database application.
- Querying a protocol server for information about a database application or the objects in it.
- Setting some behaviors for a database application.
- Creation of packages that describe a database application
- Creating and enabling logins on the database application, which enable connecting to the database application directly.
- Creating and managing databases that are used to store data in database applications.
- Creating, reading, updating and deleting data from the database application.
- Getting information about the protocol server.

1.4 Relationship to Other Protocols

This Protocol uses **SOAP** over **HTTP**, as described in [\[RFC2616\]](#), and SOAP over **HTTPS**, as described in [\[RFC2818\]](#), as shown in the following layering diagram:

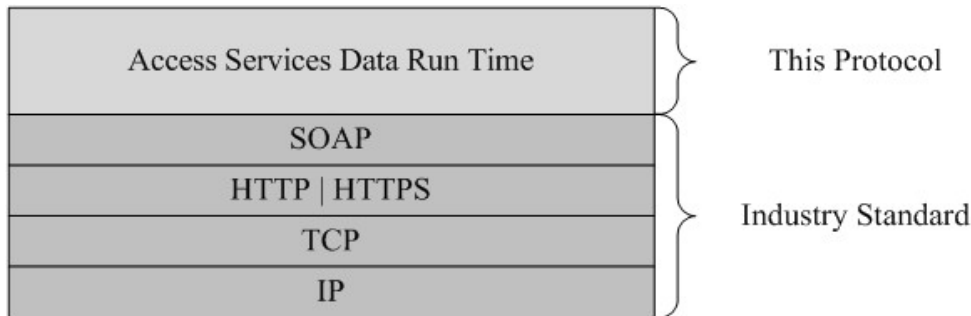

Figure 1: This protocol in relation to other protocols

1.5 Prerequisites/Preconditions

This protocol operates against a protocol server that exposes one or more **endpoint (4) URIs** that are known by protocol clients. The endpoint (4) URI of the protocol server and the transport that is used by the protocol server are either known by the protocol client or obtained by using the discovery mechanism that is described in [\[MS-SPTWS\]](#).

The protocol client obtains the requisite ApplicationClassId and ApplicationVersion values and the endpoint (4) URI of the protocol server that provides the discovery mechanism, as described in [\[MS-SPTWS\]](#), by means that are independent of either protocol.

This protocol requires the protocol client to have appropriate permission to call the methods on the protocol server.

The protocol client implements the token-based security mechanisms that are required by the protocol server and related security protocols, as described in [\[MS-SPSTWS\]](#).

1.6 Applicability Statement

This protocol is applicable for the following scenarios:

- Creation, modification, and deletion of objects in a database application.
- Querying a protocol server for information about a database application or the objects in it.
- Setting some behaviors for a database application.
- Creation of packages that describe a database application
- Creating and enabling logins on the database application, which enable connecting to the database application directly.
- Creating and managing databases that are used to store data in database applications.
- Managing sessions (2) between protocol client and protocol server.
- Creating, reading, updating, or deleting data on the protocol server.

- Monitoring the health of the protocol server.

1.7 Versioning and Capability Negotiation

This protocol can be implemented by using transports that support sending Simple Object Access Protocol (SOAP) messages, as specified in section [2.1](#).

1.8 Vendor-Extensible Fields

None.

1.9 Standards Assignments

None.

2 Messages

In the following sections, the schema definition might be less restrictive than the processing rules imposed by the protocol. The **WSDL** in this specification matches the **WSDL** that shipped with the product and provides a base description of the schema. The text that introduces the WSDL specifies additional restrictions that reflect actual Microsoft product behavior. For example, the schema definition might allow for an element to be **empty**, **null**, or **not present** but the behavior of the protocol as specified restricts the same elements to being **non-empty**, **not null** and **present**.

2.1 Transport

Protocol servers MUST support SOAP over HTTP, as specified in [\[RFC2616\]](#), or SOAP over HTTPS, as specified in [\[RFC2818\]](#).

All protocol messages MUST be transported by using HTTP or HTTPS bindings at the transport level.

Protocol messages MUST be formatted as specified by either [\[SOAP1.1\]](#) section 4 or [\[SOAP1.2/1\]](#) section 5. Protocol server faults MUST be returned by using either an HTTP **Status-Code**, as specified by [\[RFC2616\]](#) section 10, or **SOAP faults**, as specified by either [\[SOAP1.1\]](#) section 4.4 or [\[SOAP1.2/1\]](#) section 5.4.

If the **HTTPS** transport is used, a server certificate MUST be deployed.

This protocol MAY transmit an additional **SOAP header**, the **ServiceContext** header, as specified by [\[MS-SPSTWS\]](#) section 2.2.4.1.

This protocol does not define any means for activating a protocol server or protocol client. The protocol server MUST be configured and begin listening in an implementation-specific way. In addition, the protocol client MUST know the format and transport that is used by the protocol server, for example, the SOAP format over the HTTP transport.

2.2 Common Message Syntax

This section contains common definitions used by this protocol. The syntax of the definitions uses an **XML schema** as defined by [\[XMLSCHEMA1\]](#) and [\[XMLSCHEMA2\]](#), and the **WSDL** as defined by [\[WSDL\]](#).

2.2.1 Namespaces

This specification defines and references various **XML namespaces** using the mechanisms specified in [\[XMLNS\]](#). Although this specification associates a specific **XML namespace prefix** for each XML namespace that is used, the choice of any particular XML namespace prefix is implementation-specific and not significant for interoperability.

Prefix	Namespace URI	Reference
q1	http://schemas.microsoft.com/2003/10/Serialization/Arrays	
q2	http://microsoft.com/wsd/types/	
ser	http://schemas.microsoft.com/2003/10/Serialization/	
soap	http://schemas.xmlsoap.org/wsd/soap/	[SOAP1.1]
tns	http://schemas.datacontract.org/2004/07/Microsoft.Office.Access.Services.Database	

Prefix	Namespace URI	Reference
tns1	http://schemas.datacontract.org/2004/07/Microsoft.Office.Access.Services	
tns2	http://schemas.microsoft.com/office/Access/2010/11/Server/WebServices/AccessServerInternalService/	
tns3	http://schemas.microsoft.com/office/Access/2010/11/Server/WebServices/AccessServerInternalService/Imports	
wsaw	http://www.w3.org/2006/05/addressing/wsdl	
wsdl	http://schemas.xmlsoap.org/wsdl/	[WSDL]
xs	http://www.w3.org/2001/XMLSchema	[XMLSCHEMA1] [XMLSCHEMA2]

2.2.2 Messages

This specification does not define any common **WSDL message** definitions.

2.2.3 Elements

This specification does not define any common XML schema element definitions.

2.2.4 Complex Types

The following table summarizes the set of common XML schema complex type definitions defined by this specification. XML schema complex type definitions that are specific to a particular operation are described with the operation.

Complex type	Description
AccessServerMessage	The AccessServerMessage complex type contains information about an alert (2) .
ArrayOfAnyType	Specifies a set of anyType elements.
ArrayOfFieldSchema	The ArrayOfFieldSchema complex type is a collection of fields (3) of a Source (section 3.1.1.1).
ArrayOfInt	The ArrayOfInt complex type is a collection of int ([XMLSCHEMA2] section 3.3.17) values.
ArrayOfKeyValueOfstringstring	Specifies a collection of properties and their values.
ArrayOfKeyValuePair	An array of KeyValuePair elements.
ArrayOfParameterValue	Specifies a set of values of input parameters to pass to a Data Macro ([MS-AXL2] section 2.1.2.2) or UI Macro ([MS-AXL2] section 2.1.2.1) upon execution.
ArrayOfString	The ArrayOfString complex type is a collection of string ([XMLSCHEMA2] section 3.2.1) values.

Complex type	Description
ClientMessage	Specifies an error or informative message to return to the protocol server.
CommandParameter	The CommandParameter complex type is an input parameter used by some protocol server operations. The following applies to CommandParameter , unless extended or overridden by an operation specification:
CommandResult	The CommandResult complex type is an operation response message used by all protocol server operations. The following applies to the CommandResult complex type, unless extended or overridden by an operation specification:
DatabaseContext	Specifies metadata about a database.
DatabaseProviderMessage	Specifies an error condition that occurred during communication between the protocol server and a database server.
Expression	Specifies an expression .
FieldList	Specifies a collection of fields (3).
FieldSchema	The type FieldSchema stores all metadata information about a field (3) of a Source (section 3.1.1.1).
FilterInfo	Specifies how to filter a result set. The Expression and Text elements are complementary ways of filtering the result set. If both Expression and Text are specified by the protocol client and are not empty, the result set MUST only contain those rows (1) that meet the conditions specified by both the Expression and Text elements. If only one of the Expression and Text elements is specified and non-empty, the result set MUST be filtered to only those rows (1) that meet the conditions specified by that element. If both the Expression and Text elements are empty or not specified, then all rows (1) from the result set MUST be returned by the protocol server.
KeyValuePair	The KeyValuePair complex type is used as a container for a key and its associated value.
NetworkCredential	Specifies credentials for password-based authentication (2) schemes.
ParameterValue	Specifies the value of a parameter to pass to a Data Macro ([MS-AXL2] section 2.1.2.2) or UI Macro ([MS-AXL2] section 2.1.2.1) upon execution.
ProvisionedDatabaseContext	Specifies information about a database after its creation.
RequestContext	Specifies information necessary for the protocol server to uniquely identify the database application .
SecureString	Specifies an empty element.
ServerContext	Specifies information about a server on which databases are located.
ServerHealthInformation	The ServerHealthInformation complex type contains information about the health of the protocol server.

Complex type	Description
ServerHealthInformation	The ServerHealthInformation complex type contains information about the health of the protocol server.
WorkOnBehalf	MUST NOT be used.

2.2.4.1 AccessServerMessage

Namespace: <http://schemas.datacontract.org/2004/07/Microsoft.Office.Access.Services>

The **AccessServerMessage** complex type contains information about an alert (2).

```
<xs:complexType name="AccessServerMessage" xmlns:xs="http://www.w3.org/2001/XMLSchema">
  <xs:sequence>
    <xs:element minOccurs="0" name="Buttons" type="tnsl:AccessServerMessageButtons"/>
    <xs:element minOccurs="0" name="Caption" nillable="true" type="xs:string"/>
    <xs:element xmlns:q1="http://schemas.microsoft.com/2003/10/Serialization/Arrays"
minOccurs="0" name="DataDictionary" nillable="true" type="q1:ArrayOfKeyValueOfstringstring"/>
    <xs:element minOccurs="0" name="Description" nillable="true" type="xs:string"/>
    <xs:element minOccurs="0" name="ErrorNumber" nillable="true" type="xs:int"/>
    <xs:element minOccurs="0" name="ExtendedDescription" nillable="true" type="xs:string"/>
    <xs:element minOccurs="0" name="HealthInformation" nillable="true"
type="tnsl:ServerHealthInformation"/>
    <xs:element minOccurs="0" name="HelpDisplayText" nillable="true" type="xs:string"/>
    <xs:element minOccurs="0" name="HelpTopicId" nillable="true" type="xs:string"/>
    <xs:element minOccurs="0" name="Id" type="tnsl:AccessServerMessageId"/>
    <xs:element minOccurs="0" name="MessageType" type="tnsl:AccessServerMessageType"/>
    <xs:element minOccurs="0" name="RequestCorrelationId" type="ser:guid"/>
    <xs:element minOccurs="0" name="Severity" type="tnsl:AccessServerMessageSeverity"/>
    <xs:element minOccurs="0" name="Timestamp" type="xs:dateTime"/>
  </xs:sequence>
</xs:complexType>
```

Buttons: An **AccessServerMessageButtons** (section [2.2.5.1](#)) that specifies the **control buttons** of the alert (2). **MUST** be present.

Caption: A **string** ([\[XMLSCHEMA2\]](#) section 3.2.1) that specifies the **caption** of the alert (2). **MUST** be present.

DataDictionary: An **ArrayOfKeyValueOfstringstring** (section [2.2.4.17](#)) that specifies additional properties of the alert (2).

Description: A **string** ([\[XMLSCHEMA2\]](#) section 3.2.1) that specifies the description of the alert (2). **MUST** be present. **MUST NOT** be empty.

ErrorNumber: **MUST NOT** be used.

ExtendedDescription: A **string** ([\[XMLSCHEMA2\]](#) section 3.2.1) that specifies the extended description of the alert (2). **MUST NOT** be used.

HealthInformation: A **ServerHealthInformation** (section [2.2.4.6](#)) that specifies the health information of the protocol server. **MUST** be present.

HelpDisplayText: A **string** ([\[XMLSCHEMA2\]](#) section 3.2.1) that specifies a description of the help topic. **MUST** be present.

HelpTopicId: A **string** ([\[XMLSCHEMA2\]](#) section 3.2.1) that specifies the **Help topic identifier**.

Id: An **AccessServerMessageId** (section [2.2.5.2](#)) that specifies the identifier of the alert (2). MUST be present.

MessageType: An **AccessServerMessageType** (section [2.2.5.4](#)) that specifies the type of the alert (2). MUST be present.

RequestCorrelationId: A **guid** (section [2.2.5.9](#)) that specifies the unique identifier of the request message to the protocol server that triggered the alert (2).

Severity: An **AccessServerMessageSeverity** (section [2.2.5.3](#)) that specifies the severity of the alert (2). MUST be present.

Timestamp: A **dateTime** ([\[XMLSCHEMA2\]](#) section 3.2.7) that specifies the date and time at which the alert (2) occurred.

2.2.4.2 ArrayOfKeyValuePair

Namespace:

<http://schemas.microsoft.com/office/Access/2010/11/Server/WebServices/AccessServerInternalService/>

An array of **KeyValuePair** elements.

```
<xs:complexType name="ArrayOfKeyValuePair" xmlns:xs="http://www.w3.org/2001/XMLSchema">
  <xs:sequence>
    <xs:element minOccurs="0" maxOccurs="unbounded" name="KeyValuePair"
type="tns2:KeyValuePair"/>
  </xs:sequence>
</xs:complexType>
```

KeyValuePair: A **KeyValuePair** (section [2.2.4.5](#)) that specifies a key and its associated value. Each **KeyValuePair** in the **ArrayOfKeyValuePair** element MUST have a unique value in its **Key** element.

2.2.4.3 CommandParameter

Namespace:

<http://schemas.microsoft.com/office/Access/2010/11/Server/WebServices/AccessServerInternalService/>

The **CommandParameter** complex type is an input parameter used by some protocol server operations.

The following applies to **CommandParameter**, unless extended or overridden by an operation specification:

```
<xs:complexType name="CommandParameter" xmlns:xs="http://www.w3.org/2001/XMLSchema">
  <xs:sequence>
    <xs:element minOccurs="0" maxOccurs="1" name="WorkbookId" type="xs:string"/>
    <xs:element minOccurs="1" maxOccurs="1" name="StateId" type="xs:int"/>
    <xs:element minOccurs="0" maxOccurs="1" name="WorkOnBehalfRequest"
type="tns2:WorkOnBehalf"/>
    <xs:element minOccurs="0" maxOccurs="1" name="ProtocolClientId" type="xs:string"/>
    <xs:element minOccurs="0" maxOccurs="1" name="UserFriendlyDisplayName" type="xs:string"/>
  </xs:sequence>
</xs:complexType>
```

```

    <xs:element minOccurs="0" maxOccurs="1" name="Zone" type="xs:string"/>
    <xs:element minOccurs="0" maxOccurs="1" name="AppPrincipalIdentifier" type="xs:string"/>
    <xs:element xmlns:q2="http://microsoft.com/wsdl/types/" minOccurs="1" maxOccurs="1"
name="RequestSiteId" type="q2:guid"/>
    <xs:element xmlns:q2="http://microsoft.com/wsdl/types/" minOccurs="1" maxOccurs="1"
name="CorrelationId" type="q2:guid"/>
    <xs:element minOccurs="0" maxOccurs="1" name="RequestId" type="xs:string"/>
    <xs:element minOccurs="1" maxOccurs="1" name="CompleteResponseTimeout" type="xs:int"/>
  </xs:sequence>
</xs:complexType>

```

WorkbookId: A **string** ([XMLSCHEMA2] section 3.2.1) that specifies the session identifier (2) that is returned in the **sessionId** of the **OpenSessionResponse** element (section 3.1.4.11.2.2).

- If present, it MUST NOT be empty, and it MUST be as specified in section 3.1.1.2.

For all operations other than **OpenSession** (section 3.1.4.11), this element MUST be present and MUST have a value that was obtained from a previous call to an **OpenSession** operation.

StateId: An **int** ([XMLSCHEMA2] section 3.3.17) that specifies a unique identifier for the state of a session (2). The value MUST be -1.

WorkOnBehalfRequest: MUST NOT be present.

ProtocolClientId: The protocol server SHOULD ignore this element and set it to empty.

UserFriendlyDisplayName: A **string** ([XMLSCHEMA2] section 3.2.1) that specifies the **user display name**. This element MUST be present.

Zone: A **string** ([XMLSCHEMA2] section 3.2.1) that specifies the network zone from which the request originated. This element MUST be present.

AppPrincipalIdentifier: A **string** ([XMLSCHEMA2] section 3.2.1) that specifies a security context for the database application. This element MUST be present.

RequestSiteId: A **guid** (section 2.2.5.8) that specifies the **site identifier**. This element MUST be present.

CorrelationId: A **guid** (section 2.2.5.8) that uniquely identifies the request message that is sent as input to a protocol operation. This element MUST be present.

RequestId: MUST NOT be present.

CompleteResponseTimeout: An **int** ([XMLSCHEMA2] section 3.3.17) that specifies the amount of time, in milliseconds, to wait when executing the operation before departing from it. The value MUST be zero, which means that no amount of wait time has been specified.

2.2.4.4 CommandResult

Namespace:

http://schemas.microsoft.com/office/Access/2010/11/Server/WebServices/AccessServerInternalService/

The **CommandResult** complex type is an operation response message used by all protocol server operations.

The following applies to the **CommandResult** complex type, unless extended or overridden by an operation specification:

```
<xs:complexType name="CommandResult" xmlns:xs="http://www.w3.org/2001/XMLSchema">
  <xs:sequence>
    <xs:element minOccurs="0" maxOccurs="1" name="TransientEditSessionToken"
type="xs:string"/>
    <xs:element minOccurs="1" maxOccurs="1" name="StateId" type="xs:int"/>
    <xs:element minOccurs="0" maxOccurs="1" name="SpreadsheetData" type="xs:string"/>
    <xs:element minOccurs="0" maxOccurs="1" name="HealthInformation"
type="tns2:ServerHealthInformation"/>
    <xs:element minOccurs="1" maxOccurs="1" name="EditSessionIsDirty" type="xs:boolean"/>
    <xs:element minOccurs="1" maxOccurs="1" name="EditSessionHasMultipleCollaborationUsers"
type="xs:boolean"/>
    <xs:element minOccurs="0" maxOccurs="1" name="RequestId" type="xs:string"/>
  </xs:sequence>
</xs:complexType>
```

TransientEditSessionToken: MUST NOT be used.

StateId: An **int** ([\[XMLSCHEMA2\]](#) section 3.3.17) that specifies the unique identifier for the state of a session (2). MUST be zero (0).

SpreadsheetData: MUST NOT be used.

HealthInformation: A **ServerHealthInformation** (section [2.2.4.7](#)) that specifies the health information of the protocol server.

EditSessionIsDirty: A **boolean** ([\[XMLSCHEMA2\]](#) section 3.2.2) that specifies whether the current session (2) has any unsaved changes. MUST be "false".

EditSessionHasMultipleCollaborationUsers: A **boolean** ([\[XMLSCHEMA2\]](#) section 3.2.2) that specifies whether the current session (2) has more than one user. MUST be "false".

RequestId: MUST NOT be used.

2.2.4.5 KeyValuePair

Namespace:

<http://schemas.microsoft.com/office/Access/2010/11/Server/WebServices/AccessServerInternalService/>

The **KeyValuePair** complex type is used as a container for a key and its associated value.

```
<xs:complexType name="KeyValuePair" xmlns:xs="http://www.w3.org/2001/XMLSchema">
  <xs:sequence>
    <xs:element minOccurs="0" maxOccurs="1" name="Key"/>
    <xs:element minOccurs="1" maxOccurs="1" name="Value" nillable="true"/>
  </xs:sequence>
</xs:complexType>
```

Key: Specifies a value that uniquely identifies the **KeyValuePair** within a collection. MUST be present. MUST be of type **string** ([\[XMLSCHEMA2\]](#) section 3.2.1) or **int** ([\[XMLSCHEMA2\]](#) section 3.3.17).

Value: Data associated with a given **Key**, which can have any value as long as the document remains well formed, as specified in [\[XML\]](#) section 2. MUST be present. MUST be formatted in the **data culture** of the session (2).

2.2.4.6 ServerHealthInformation

Namespace: <http://schemas.datacontract.org/2004/07/Microsoft.Office.Access.Services>

The **ServerHealthInformation** complex type contains information about the health of the protocol server.

```
<xs:complexType name="ServerHealthInformation" xmlns:xs="http://www.w3.org/2001/XMLSchema">
  <xs:sequence>
    <xs:element minOccurs="0" name="HealthScore" type="xs:float"/>
    <xs:element minOccurs="0" name="StateFlags" type="tns1:ServerStateFlags"/>
  </xs:sequence>
</xs:complexType>
```

HealthScore: A **float** ([\[XMLSCHEMA2\]](#) section 3.2.4) that gives an indication of the health of the protocol server. It is a value that specifies the server performance health ranging between 0 and 100, wherein a score of 0 specifies excellent server health and a score of 100 specifies very poor server health. MUST be present.

StateFlags: A **ServerStateFlags** (section [2.2.5.11](#)) that specifies the state of the protocol server. MUST be present. MUST contain zero or more values from **ServerStateFlags**.

2.2.4.7 ServerHealthInformation

Namespace:

<http://schemas.microsoft.com/office/Access/2010/11/Server/WebServices/AccessServerInternalService/>

The **ServerHealthInformation** complex type contains information about the health of the protocol server.

```
<xs:complexType name="ServerHealthInformation" xmlns:xs="http://www.w3.org/2001/XMLSchema">
  <xs:sequence>
    <xs:element minOccurs="1" maxOccurs="1" name="StateFlags" type="tns2:ServerStateFlags"/>
    <xs:element minOccurs="1" maxOccurs="1" name="HealthScore" type="xs:float"/>
  </xs:sequence>
</xs:complexType>
```

StateFlags: A **ServerStateFlags** (section [2.2.5.12](#)) that specifies the state of the protocol server. MUST be present. MUST contain zero or more values from **ServerStateFlags**.

HealthScore: A **float** ([\[XMLSCHEMA2\]](#) section 3.2.4) that gives an indication of the health of the protocol server. It is a value that specifies the server performance health ranging between 0 and 100, wherein a score of 0 specifies excellent server health and a score of 100 specifies very poor server health. MUST be present.

2.2.4.8 WorkOnBehalf

Namespace:

http://schemas.microsoft.com/office/Access/2010/11/Server/WebServices/AccessServerInternalService/

MUST NOT be used.

```
<xs:complexType name="WorkOnBehalf" xmlns:xs="http://www.w3.org/2001/XMLSchema">
  <xs:sequence>
    <xs:element minOccurs="0" maxOccurs="1" name="UserName" type="xs:string"/>
    <xs:element minOccurs="0" maxOccurs="1" name="UserSid" type="xs:string"/>
    <xs:element minOccurs="0" maxOccurs="1" name="UserToken" type="xs:base64Binary"/>
    <xs:element minOccurs="1" maxOccurs="1" name="UserTokenTtl" type="xs:int"/>
  </xs:sequence>
</xs:complexType>
```

UserName: Not used.

UserSid: Not used.

UserToken: Not used.

UserTokenTtl: Not used.

2.2.4.9 ArrayOfAnyType

Namespace:

http://schemas.microsoft.com/office/Access/2010/11/Server/WebServices/AccessServerInternalService/

Specifies a set of **anyType** elements.

```
<xs:complexType name="ArrayOfAnyType" xmlns:xs="http://www.w3.org/2001/XMLSchema">
  <xs:sequence>
    <xs:element minOccurs="0" maxOccurs="unbounded" name="anyType" nillable="true"/>
  </xs:sequence>
</xs:complexType>
```

anyType: An element of any arbitrary object type.

2.2.4.10 FilterInfo

Namespace:

http://schemas.microsoft.com/office/Access/2010/11/Server/WebServices/AccessServerInternalService/

Specifies how to filter a result set. The **Expression** and **Text** elements are complementary ways of filtering the result set. If both **Expression** and **Text** are specified by the protocol client and are not empty, the result set MUST only contain those rows (1) that meet the conditions specified by both the **Expression** and **Text** elements. If only one of the **Expression** and **Text** elements is specified and non-empty, the result set MUST be filtered to only those rows (1) that meet the conditions specified by that element. If both the **Expression** and **Text** elements are empty or not specified, then all rows (1) from the result set MUST be returned by the protocol server.

```

<xs:complexType name="FilterInfo" xmlns:xs="http://www.w3.org/2001/XMLSchema">
  <xs:sequence>
    <xs:element minOccurs="0" maxOccurs="1" name="Expression" type="xs:string"/>
    <xs:element minOccurs="0" maxOccurs="1" name="Text" type="xs:string"/>
    <xs:element minOccurs="0" maxOccurs="1" name="Fields" type="tns2:FieldList"/>
    <xs:element minOccurs="0" maxOccurs="1" name="Culture" type="xs:string"/>
  </xs:sequence>
</xs:complexType>

```

Expression: A **CT_Expression** ([\[MS-AXL2\]](#) section 2.2.3.1) that specifies conditions requested to be satisfied for every row (1) of the result set.

Text: A **string** ([\[XMLSCHEMA2\]](#) section 3.2.1) that specifies zero or more search terms requested to be present in every row (1) of the result set in any of the fields (3) specified by the **Fields** element. This element is further specified as follows:

- Multiple search terms **MUST** be separated by one or more space characters.
- Search terms that contain a space character **MUST** be enclosed in double-quotes.
- Search terms that are immediately preceded with the name of a field (3) specified by the **Fields** element followed by a colon (':') character (with no intervening space characters) are requested to be present in that specific field (3) in every row (1) of the result set. Fields (3) specified as such that contain spaces **MUST** be surrounded by double-quotes.

If this element is specified and non-empty, the **Fields** and **Culture** elements **MUST** be specified and non-empty.

Fields: A **FieldList** (section [2.2.4.12](#)) that specifies which fields (3) in the result set are used when filtering using the **Text** element.

Culture: A **string** ([\[XMLSCHEMA2\]](#) section 3.2.1) that specifies the **culture name** of the **collation** used to interpret any numbers, dates, or times specified in the **Text** element. **MUST** be formatted as specified by [\[RFC4646\]](#).

2.2.4.11 DatabaseContext

Namespace:

<http://schemas.microsoft.com/office/Access/2010/11/Server/Webservices/AccessServerInternalService/>

Specifies metadata about a database.

```

<xs:complexType name="DatabaseContext" xmlns:xs="http://www.w3.org/2001/XMLSchema">
  <xs:sequence>
    <xs:element minOccurs="0" maxOccurs="1" name="Server" type="tns2:ServerContext"/>
    <xs:element minOccurs="0" maxOccurs="1" name="DatabaseName" type="xs:string"/>
    <xs:element minOccurs="1" maxOccurs="1" name="PackageSource" type="tns2:PackageSource"/>
    <xs:element minOccurs="0" maxOccurs="1" name="PackageType" type="xs:string"/>
    <xs:element minOccurs="0" maxOccurs="1" name="Collation" type="xs:string"/>
    <xs:element minOccurs="1" maxOccurs="1" name="InstallationLocaleId" type="xs:int"/>
    <xs:element xmlns:q2="http://microsoft.com/wsdl/types/" minOccurs="1" maxOccurs="1"
name="SiteId" type="q2:guid"/>
    <xs:element xmlns:q2="http://microsoft.com/wsdl/types/" minOccurs="1" maxOccurs="1"
name="SiteSubscriptionId" type="q2:guid"/>
    <xs:element xmlns:q2="http://microsoft.com/wsdl/types/" minOccurs="1" maxOccurs="1"
name="AppInstanceId" type="q2:guid"/>
  </xs:sequence>
</xs:complexType>

```



```

    <xs:element minOccurs="0" maxOccurs="1" name="TimeZone" type="xs:string"/>
    <xs:element minOccurs="0" maxOccurs="1" name="DatabaseSize" type="xs:string"/>
  </xs:sequence>
</xs:complexType>

```

Server: A **ServerContext** (section [2.2.4.16](#)) that specifies information about the server on which the database is located. MUST be present.

DatabaseName: A **string** ([\[XMLSCHEMA2\]](#) section 3.2.1) that specifies the name of the database. MUST be present.

PackageSource: A **PackageSource** (section [2.2.5.10](#)) that specifies where the package containing the database originated.

PackageType: A **string** ([\[XMLSCHEMA2\]](#) section 3.2.1) that specifies the type of package containing the database. MUST be present.

Collation: A **string** ([\[XMLSCHEMA2\]](#) section 3.2.1) that specifies the collation of the database.

InstallationLocaleId: An **int** ([\[XMLSCHEMA2\]](#) section 3.3.17) that specifies the **language code identifier (LCID)** of the language to be used while creating the full-text index on the database application if the protocol server supports full-text indexes.

SiteId: A **guid** (section [2.2.5.8](#)) that specifies a site identifier.

SiteSubscriptionId: A **guid** (section [2.2.5.8](#)) that specifies a **site subscription identifier**.

AppInstanceId: A **guid** (section [2.2.5.8](#)) that specifies an identifier for an **app instance**.

TimeZone: A **string** ([\[XMLSCHEMA2\]](#) section 3.2.1) time zone identifier that specifies the time zone information of the database application.

DatabaseSize: A **string** ([\[XMLSCHEMA2\]](#) section 3.2.1) that specifies the maximum size of the database application.

2.2.4.12 FieldList

Namespace:

<http://schemas.microsoft.com/office/Access/2010/11/Server/Webservices/AccessServerInternalService/>

Specifies a collection of fields (3).

```

<xs:complexType name="FieldList" xmlns:xs="http://www.w3.org/2001/XMLSchema">
  <xs:sequence>
    <xs:element minOccurs="0" maxOccurs="unbounded" name="Field" type="xs:string"/>
  </xs:sequence>
</xs:complexType>

```

Field: A **string** ([\[XMLSCHEMA2\]](#) section 3.2.1) that specifies the name of a field (3).

2.2.4.13 NetworkCredential

Namespace:

http://schemas.microsoft.com/office/Access/2010/11/Server/WebServices/AccessServerInternalService/

Specifies credentials for password-based authentication (2) schemes.

```
<xs:complexType name="NetworkCredential" xmlns:xs="http://www.w3.org/2001/XMLSchema">
  <xs:sequence>
    <xs:element minOccurs="0" maxOccurs="1" name="UserName" type="xs:string"/>
    <xs:element minOccurs="0" maxOccurs="1" name="Password" type="xs:string"/>
    <xs:element minOccurs="0" maxOccurs="1" name="SecurePassword" type="tns2:SecureString"/>
    <xs:element minOccurs="0" maxOccurs="1" name="Domain" type="xs:string"/>
  </xs:sequence>
</xs:complexType>
```

UserName: A **string** ([\[XMLSCHEMA2\]](#) section 3.2.1) that specifies the **user name** associated with the credentials. **MUST** be present.

Password: A **string** ([\[XMLSCHEMA2\]](#) section 3.2.1) that specifies the password for the user name associated with the credentials. **MUST** be present.

SecurePassword: A **SecureString** (section [2.2.4.15](#)) that specifies an empty element. **MUST** be present.

Domain: A **string** ([\[XMLSCHEMA2\]](#) section 3.2.1) that specifies the **domain** or computer name that verifies the credentials. **MUST** be present.

2.2.4.14 ProvisionedDatabaseContext

Namespace:

http://schemas.microsoft.com/office/Access/2010/11/Server/WebServices/AccessServerInternalService/

Specifies information about a database after its creation.

```
<xs:complexType name="ProvisionedDatabaseContext"
  xmlns:xs="http://www.w3.org/2001/XMLSchema">
  <xs:sequence>
    <xs:element minOccurs="0" maxOccurs="1" name="DatabaseContext"
      type="tns2:DatabaseContext"/>
    <xs:element minOccurs="0" maxOccurs="1" name="DboCredential"
      type="tns2:NetworkCredential"/>
    <xs:element minOccurs="0" maxOccurs="1" name="LoginCredential"
      type="tns2:NetworkCredential"/>
    <xs:element minOccurs="0" maxOccurs="1" name="AccessAccount" type="xs:string"/>
    <xs:element minOccurs="0" maxOccurs="1" name="Password" type="xs:string"/>
    <xs:element minOccurs="0" maxOccurs="1" name="LoginPassword" type="xs:string"/>
  </xs:sequence>
</xs:complexType>
```

DatabaseContext: A **DatabaseContext** (section [2.2.4.11](#)) that specifies information about the database. **MUST** be present.

DboCredential: A **NetworkCredential** (section [2.2.4.13](#)) that specifies the credentials necessary to access the **owner account** on the database.

LoginCredential: A **NetworkCredential** (section [2.2.4.13](#)) that specifies the credentials necessary to access the customized account on the database.

AccessAccount: A **string** ([\[XMLSCHEMA2\]](#) section 3.2.1) that specifies the user name under which the process hosting the protocol server is being run. **MUST** be present.

Password: A **string** ([\[XMLSCHEMA2\]](#) section 3.2.1) that overrides the password of the user name specified by **DboCredential**.

LoginPassword: A **string** ([\[XMLSCHEMA2\]](#) section 3.2.1) that overrides the password of the user name specified by **LoginCredential**.

2.2.4.15 SecureString

Namespace:

<http://schemas.microsoft.com/office/Access/2010/11/Server/WebServices/AccessServerInternalService/>

Specifies an empty element.

```
<xs:complexType name="SecureString" xmlns:xs="http://www.w3.org/2001/XMLSchema"/>
```

2.2.4.16 ServerContext

Namespace:

<http://schemas.microsoft.com/office/Access/2010/11/Server/WebServices/AccessServerInternalService/>

Specifies information about a server on which databases are located.

```
<xs:complexType name="ServerContext" xmlns:xs="http://www.w3.org/2001/XMLSchema">
  <xs:sequence>
    <xs:element xmlns:q2="http://microsoft.com/wsdl/types/" minOccurs="1" maxOccurs="1"
      name="ServerReferenceId" type="q2:guid"/>
    <xs:element minOccurs="0" maxOccurs="1" name="MasterCredential"
      type="tns2:NetworkCredential"/>
  </xs:sequence>
</xs:complexType>
```

ServerReferenceId: A **guid** (section [2.2.5.12](#)) that specifies a value that is used as a handle to this particular database server.

MasterCredential: A **NetworkCredential** (section [2.2.4.13](#)) that specifies credentials to be used when executing commands on this particular database server.

2.2.4.17 ArrayOfKeyValueOfstringstring

Namespace: <http://schemas.microsoft.com/2003/10/Serialization/Arrays>

Specifies a collection of properties and their values.

```

<xs:complexType name="ArrayOfKeyValueOfstringstring"
xmlns:xs="http://www.w3.org/2001/XMLSchema">
  <xs:sequence>
    <xs:element minOccurs="0" maxOccurs="unbounded" name="KeyValueOfstringstring">
      <xs:complexType>
        <xs:sequence>
          <xs:element name="Key" nillable="true" type="xs:string"/>
          <xs:element name="Value" nillable="true" type="xs:string"/>
        </xs:sequence>
      </xs:complexType>
    </xs:element>
  </xs:sequence>
</xs:complexType>

```

KeyValueOfstringstring: A **string** ([\[XMLSCHEMA2\]](#) section 3.2.1) based name/value property pair.

KeyValueOfstringstring.Key: A **string** ([\[XMLSCHEMA2\]](#) section 3.2.1) that specifies the name of a property.

KeyValueOfstringstring.Value: A **string** ([\[XMLSCHEMA2\]](#) section 3.2.1) that specifies the value of the property specified by **KeyValueOfstringstring.Key**.

2.2.4.18 DatabaseProviderMessage

Namespace: <http://schemas.datacontract.org/2004/07/Microsoft.Office.Access.Services>

Specifies an error condition that occurred during communication between the protocol server and a database server.

```

<xs:complexType name="DatabaseProviderMessage" xmlns:xs="http://www.w3.org/2001/XMLSchema">
  <xs:sequence>
    <xs:element
xmlns:tns="http://schemas.datacontract.org/2004/07/Microsoft.Office.Access.Services.Database"
minOccurs="0" name="Error" type="tns:DatabaseProviderError"/>
    <xs:element minOccurs="0" name="Message" nillable="true" type="xs:string"/>
    <xs:element minOccurs="0" name="OriginalStackTrace" nillable="true" type="xs:string"/>
  </xs:sequence>
</xs:complexType>

```

Error: A **DatabaseProviderError** (section [2.2.5.7](#)) that specifies the type of error that occurred.

Message: A **string** ([\[XMLSCHEMA2\]](#) section 3.2.1) that specifies information about the error that occurred.

OriginalStackTrace: A **string** ([\[XMLSCHEMA2\]](#) section 3.2.1) that specifies where the error was encountered in the protocol server's source code. The protocol client SHOULD add this information to a log file, but otherwise does not use it.

2.2.4.19 ArrayOfFieldSchema

Namespace:

<http://schemas.microsoft.com/office/Access/2010/11/Server/WebServices/AccessServerInternalService/>

The **ArrayOfFieldSchema** complex type is a collection of fields (3) of a **Source** (section [3.1.1.1](#)).

```

<xs:complexType name="ArrayOfFieldSchema" xmlns:xs="http://www.w3.org/2001/XMLSchema">
  <xs:sequence>
    <xs:element minOccurs="0" maxOccurs="unbounded" name="FieldSchema" nillable="true"
type="tns2:FieldSchema"/>
  </xs:sequence>
</xs:complexType>

```

FieldSchema: A **FieldSchema** (section [2.2.4.25](#)) that specifies metadata information about a **field (3)** of a **Source** (section [3.1.1.1](#)). At least one **FieldSchema** MUST be present.

2.2.4.20 ArrayOfInt

Namespace:

<http://schemas.microsoft.com/office/Access/2010/11/Server/WebServices/AccessServerInternalService/>

The **ArrayOfInt** complex type is a collection of **int** ([\[XMLSCHEMA2\]](#) section 3.3.17) values.

```

<xs:complexType name="ArrayOfInt" xmlns:xs="http://www.w3.org/2001/XMLSchema">
  <xs:sequence>
    <xs:element minOccurs="0" maxOccurs="unbounded" name="int" type="xs:int"/>
  </xs:sequence>
</xs:complexType>

```

int: An **int** ([\[XMLSCHEMA2\]](#) section 3.3.17) that specifies an integer.

2.2.4.21 ArrayOfParameterValue

Namespace:

<http://schemas.microsoft.com/office/Access/2010/11/Server/WebServices/AccessServerInternalService/>

Specifies a set of values of input parameters to pass to a **Data Macro** ([\[MS-AXL2\]](#) section 2.1.2.2) or **UI Macro** ([\[MS-AXL2\]](#) section 2.1.2.1) upon execution.

```

<xs:complexType name="ArrayOfParameterValue" xmlns:xs="http://www.w3.org/2001/XMLSchema">
  <xs:sequence>
    <xs:element minOccurs="0" maxOccurs="unbounded" name="ParameterValue" nillable="true"
type="tns2:ParameterValue"/>
  </xs:sequence>
</xs:complexType>

```

ParameterValue: A **ParameterValue** (section [2.2.4.26](#)) that specifies the value for a parameter to a **Data Macro** or a **UI Macro**.

2.2.4.22 ArrayOfString

Namespace:

<http://schemas.microsoft.com/office/Access/2010/11/Server/WebServices/AccessServerInternalService/>

The **ArrayOfString** complex type is a collection of **string** ([\[XMLSCHEMA2\]](#) section 3.2.1) values.

```

<xs:complexType name="ArrayOfString" xmlns:xs="http://www.w3.org/2001/XMLSchema">
  <xs:sequence>
    <xs:element minOccurs="0" maxOccurs="unbounded" name="string" nillable="true"
type="xs:string"/>
  </xs:sequence>
</xs:complexType>

```

string: A **string** ([XMLSCHEMA2] section 3.2.1) that specifies a string value.

2.2.4.23 ClientMessage

Namespace:

http://schemas.microsoft.com/office/Access/2010/11/Server/WebServices/AccessServerInternalService/

Specifies an error or informative message to return to the protocol server.

```

<xs:complexType name="ClientMessage" xmlns:xs="http://www.w3.org/2001/XMLSchema">
  <xs:sequence>
    <xs:element minOccurs="1" maxOccurs="1" name="MessageID" type="tns2:ClientMessageID"/>
    <xs:element minOccurs="0" maxOccurs="1" name="Context" type="tns2:ArrayOfAnyType"/>
  </xs:sequence>
</xs:complexType>

```

MessageID: A **ClientMessageID** (section [2.2.5.6](#)) that specifies an identifier that the protocol server assumes is associated with a string.

Context: An **ArrayOfAnyType** (section [2.2.4.9](#)) that specifies context information about the message. If the string assumed to be associated with the **MessageID** contains numbered placeholders, that is, a number surrounded by {} characters, the protocol server MUST include a contextual string for each different placeholder, such that the first **anyType** subelement corresponds to the placeholder "{0}", the second **anyType** subelement corresponds to the placeholder "{1}", and so on. The protocol server assumes that the protocol client replaces each placeholder with a string that represents the value of the corresponding **anyType** subelement.

2.2.4.24 Expression

Namespace:

http://schemas.microsoft.com/office/Access/2010/11/Server/WebServices/AccessServerInternalService/

Specifies an **expression**.

```

<xs:complexType name="Expression" xmlns:xs="http://www.w3.org/2001/XMLSchema">
  <xs:sequence>
    <xs:element minOccurs="0" maxOccurs="1" name="ExpressionScript" type="xs:string"/>
    <xs:element minOccurs="0" maxOccurs="1" name="ReferencesFunction" type="xs:string"/>
    <xs:element minOccurs="0" maxOccurs="1" name="Properties" type="tns2:ArrayOfAnyType"/>
    <xs:element minOccurs="1" maxOccurs="1" name="ServerExpression" type="xs:boolean"/>
    <xs:element minOccurs="0" maxOccurs="1" name="OriginalExpression" type="xs:string"/>
  </xs:sequence>
</xs:complexType>

```

ExpressionScript: A **string** ([XMLSCHEMA2] section 3.2.1) that specifies the **JSON** representation of an **expression**. MUST be specified. The value MUST conform to the following **ABNF** grammar ([RFC5234]):

```
ExpressionScript = "Access.AccessApplication.GenerateAxlFromJson({{'Type':'FunctionCall','Value':'"
function-name "'','Arguments':[" argument-list "]}])"
```

```
argument-list = argument / (argument "," argument-list)
```

```
argument = "{{'Type':'" argument-name "'','Value':'" argument-value "'}}"
```

function-name specifies the name of a function. MUST be a valid value for the **Name** attribute of **CT_FunctionCall**, as specified by [MS-AXL2] section 2.2.3.46.

argument-name specifies the name of an argument to the function. MUST be a valid value for the **Name** attribute specified by [MS-AXL2] section 2.2.5.2.

argument-value specifies the value of an argument.

ReferencesFunction: A **string** ([XMLSCHEMA2] section 3.2.1) that specifies the name of a function. MUST match **function-name** in **ExpressionScript**.

Properties: An **ArrayOfAnyType** (section 2.2.4.9). MUST be ignored.

ServerExpression: A **boolean** ([XMLSCHEMA2] section 3.2.2) that specifies whether the **expression** is to be evaluated by the protocol server.

OriginalExpression: A **string** ([XMLSCHEMA2] section 3.2.1) that specifies the **expression** exactly as the user entered it. MUST be omitted if the **expression** did not originate from user input.

2.2.4.25 FieldSchema

Namespace:

http://schemas.microsoft.com/office/Access/2010/11/Server/WebServices/AccessServerInternalService/

The type **FieldSchema** stores all metadata information about a field (3) of a **Source** (section 3.1.1.1).

```
<xs:complexType name="FieldSchema" xmlns:xs="http://www.w3.org/2001/XMLSchema">
  <xs:sequence>
    <xs:element minOccurs="0" maxOccurs="1" name="ColumnName" type="xs:string"/>
    <xs:element minOccurs="0" maxOccurs="1" name="DataType" type="xs:string"/>
    <xs:element minOccurs="0" maxOccurs="1" name="DefaultValue" type="xs:string"/>
    <xs:element minOccurs="1" maxOccurs="1" name="IsKey" type="xs:boolean"/>
    <xs:element minOccurs="1" maxOccurs="1" name="Required" type="xs:boolean"/>
    <xs:element minOccurs="1" maxOccurs="1" name="ReadOnly" type="xs:boolean"/>
    <xs:element minOccurs="1" maxOccurs="1" name="MaxLength" type="xs:int"/>
    <xs:element minOccurs="0" maxOccurs="1" name="DefaultExpression" type="tns2:Expression"/>
    <xs:element minOccurs="0" maxOccurs="1" name="ValidationScript" type="xs:string"/>
    <xs:element minOccurs="0" maxOccurs="1" name="ValidationMessage"
type="tns2:ClientMessage"/>
    <xs:element minOccurs="1" maxOccurs="1" name="KeyIndex" type="xs:int"/>
    <xs:element minOccurs="0" maxOccurs="1" name="SourceObject" type="xs:string"/>
    <xs:element minOccurs="0" maxOccurs="1" name="DependentFields" type="tns2:ArrayOfInt"/>
    <xs:element minOccurs="1" maxOccurs="1" name="AllowMultipleValues" type="xs:boolean"/>
    <xs:element minOccurs="0" maxOccurs="1" name="FormatString" type="xs:string"/>
    <xs:element minOccurs="0" maxOccurs="1" name="CurrencySymbol" type="xs:string"/>
  </xs:sequence>
</xs:complexType>
```

```

<xs:element minOccurs="1" maxOccurs="1" name="DecimalPlaces" type="xs:int"/>
<xs:element minOccurs="0" maxOccurs="1" name="TextType" type="xs:string"/>
<xs:element minOccurs="1" maxOccurs="1" name="IsTableQueryLookup" type="xs:boolean"/>
<xs:element minOccurs="0" maxOccurs="1" name="LookupSource" type="xs:string"/>
<xs:element minOccurs="0" maxOccurs="1" name="LookupBoundField" type="xs:string"/>
<xs:element minOccurs="0" maxOccurs="1" name="LookupDisplayField" type="xs:string"/>
<xs:element minOccurs="0" maxOccurs="1" name="LookupSortType" type="xs:string"/>
<xs:element minOccurs="0" maxOccurs="1" name="LookupValueList" type="xs:string"/>
<xs:element minOccurs="0" maxOccurs="1" name="DataSource" type="xs:string"/>
</xs:sequence>
</xs:complexType>

```

ColumnName: A **string** ([XMLSCHEMA2] section 3.2.1) that specifies the name of the **field (3)**. MUST be present.

DataType: A **string** ([XMLSCHEMA2] section 3.2.1) that specifies the **data type** of the **field (3)**. MUST be present. MUST be one of the following values.

- "Bit" ([MSDN-TSQL-Reference-2011])
- "Decimal" ([MSDN-TSQL-Reference-2011])
- "Float" ([MSDN-TSQL-Reference-2011])
- "Int" ([MSDN-TSQL-Reference-2011])
- "NVarChar" ([MSDN-TSQL-Reference-2011])
- "VarBinary" ([MSDN-TSQL-Reference-2011])
- "Variant" ([MSDN-TSQL-Reference-2011])
- "DateTime2" ([MSDN-TSQL-Reference-2011])

DefaultValue: A **string** ([XMLSCHEMA2] section 3.2.1) that specifies the default value of the **field (3)**. The value MUST be in the same data type as specified by **DataType**. MUST be present.

IsKey: A **boolean** ([XMLSCHEMA2] section 3.2.2) that specifies whether the **field (3)** is a **primary key**.

Required: A **boolean** ([XMLSCHEMA2] section 3.2.2) that specifies whether the **field (3)** is required to have data. A value of "false" specifies that the **field (3)** can contain NULL values.

ReadOnly: A **boolean** ([XMLSCHEMA2] section 3.2.2) that specifies whether the data in the **field (3)** is read-only. A value of "true" specifies that the data cannot be changed.

MaxLength: An **int** ([XMLSCHEMA2] section 3.3.17) that specifies the maximum size of the **field (3)**. If **DataType** is "NVarChar", the size is in characters, otherwise the size is in bytes. A value of -1 specifies that the **field (3)** does not have a maximum length.

DefaultExpression: An **Expression** (section 2.2.4.24) that specifies the default value of the field (3). MUST be empty.

ValidationScript: MUST NOT be used.

ValidationMessage: A **ClientMessage** (section 2.2.4.23) that specifies an error or informative message returned by the protocol server. MUST be present.

KeyIndex: An **int** ([XMLSCHEMA2] section 3.3.17) that specifies the index of the **primary key field (3)**. MUST be -1.

SourceObject: MUST NOT be used.

DependentFields: An **ArrayOfInt** (section 2.2.4.20) that specifies the indices of all **fields (3)** that are dependent on this **field (3)**. MUST be present.

AllowMultipleValues: MUST NOT be used.

FormatString: A **string** ([XMLSCHEMA2] section 3.2.1) that specifies the format string of the **field (3)**. MUST be present. MUST be one of the following values:

- "General Number" ([MS-AXL2] section 2.2.4.13)
- "Currency" ([MS-AXL2] section 2.2.4.13)
- "Fixed" ([MS-AXL2] section 2.2.4.13)
- "Standard" ([MS-AXL2] section 2.2.4.13)
- "Percent" ([MS-AXL2] section 2.2.4.13)
- "General Date" ([MS-AXL2] section 2.2.4.13)
- "Long Date" ([MS-AXL2] section 2.2.4.13)
- "Short Date" ([MS-AXL2] section 2.2.4.13)
- "Long Time" ([MS-AXL2] section 2.2.4.13)
- "Short Date" ([MS-AXL2] section 2.2.4.13)

CurrencySymbol: A **string** ([XMLSCHEMA2] section 3.2.1) that specifies the currency symbol of the **field (3)**. MUST be present.

DecimalPlaces: An **int** ([XMLSCHEMA2] section 3.3.17) that specifies the number of decimal places of the **field (3)**. MUST NOT be used.

TextType: A **string** ([XMLSCHEMA2] section 3.2.1) that specifies the text type of the **field (3)**. MUST NOT be present if **DataType** is not "Nvarchar"; otherwise, MUST be one of the following values:

- "SingleLine" ([MS-AXL2] section 2.2.4.8)
- "MultiLine" ([MS-AXL2] section 2.2.4.8)
- "HyperLink"([MS-AXL2] section 2.2.4.8)

IsTableQueryLookup: A **boolean** ([XMLSCHEMA2] section 3.2.2) that specifies whether this **field (3)** is a **lookup field**.

LookupSource: A **string** ([XMLSCHEMA2] section 3.2.1) that specifies the **ReferencedTable** ([MS-AXL2] section 2.2.2.16) of this **field (3)**. MUST be used only if this **field (3)** is a **lookup field**.

LookupBoundField: A **string** ([XMLSCHEMA2] section 3.2.1) that specifies the **BoundColumn** ([MS-AXL2] section 2.2.2.5) of this **field (3)**. MUST be used only if this **field (3)** is a **lookup field**.

LookupDisplayField: A **string** ([XMLSCHEMA2] section 3.2.1) that specifies the **DisplayColumn** ([MS-AXL2] section 2.2.2.10) of this **field (3)**. MUST be used only if this **field (3)** is a **lookup field**.

LookupSortType: A **string** ([XMLSCHEMA2] section 3.2.1) that specifies the sort order of **LookupDisplayField**. MUST be used only if this **field (3)** is a **lookup field**. MUST be either "ascending" or "descending".

LookupValueList: A **string** ([XMLSCHEMA2] section 3.2.1) that specifies a list of values that this **field (3)** can have. The values are separated by a comma in this string. MUST be used only if this **field (3)** is a **lookup field**. MUST be used only if **LookupSource** is empty or not present.

DataSource: A **string** ([XMLSCHEMA2] section 3.2.1) that specifies the name of the **Source** (section 3.1.1.1) the **field (3)** belongs to when this **FieldSchema** element appears inside of a **RelatedFieldInfos** element of a **Recordset** (section 3.1.4.45.3.1).

2.2.4.26 ParameterValue

Namespace:

http://schemas.microsoft.com/office/Access/2010/11/Server/WebServices/AccessServerInternalService/

Specifies the value of a parameter to pass to a Data Macro ([MS-AXL2] section 2.1.2.2) or UI Macro ([MS-AXL2] section 2.1.2.1) upon execution.

```
<xs:complexType name="ParameterValue" xmlns:xs="http://www.w3.org/2001/XMLSchema">
  <xs:sequence>
    <xs:element minOccurs="0" maxOccurs="1" name="Name" type="xs:string"/>
    <xs:element minOccurs="0" maxOccurs="1" name="Value"/>
    <xs:element minOccurs="1" maxOccurs="1" name="IsDate" type="xs:boolean"/>
  </xs:sequence>
</xs:complexType>
```

Name: A **string** ([XMLSCHEMA2] section 3.2.1) that specifies the name of a parameter to a Data Macro or UI Macro being executed. MUST be present.

Value: A **string** ([XMLSCHEMA2] section 3.2.1) that specifies the value of a parameter to a Data Macro or UI Macro being executed. MUST be present.

IsDate: A **boolean** ([XMLSCHEMA2] section 3.2.2) that specifies whether the value specified by **Value** represents a date. If true, the value specified by **Value** must be in a format specified by [ISO-8601].

2.2.4.27 RequestContext

Namespace:

http://schemas.microsoft.com/office/Access/2010/11/Server/WebServices/AccessServerInternalService/

Specifies information necessary for the protocol server to uniquely identify the **database application**.

```
<xs:complexType name="RequestContext" xmlns:xs="http://www.w3.org/2001/XMLSchema">
  <xs:sequence>
    <xs:element minOccurs="0" maxOccurs="1" name="Url" type="xs:string"/>
  </xs:sequence>
</xs:complexType>
```

```
</xs:sequence>
</xs:complexType>
```

Url: A string ([XMLSCHEMA2] section 3.2.1) that specifies the **fully qualified URL** to the **database application**. MUST be present.

2.2.5 Simple Types

The following table summarizes the set of common XML schema simple type definitions defined by this specification. XML schema simple type definitions that are specific to a particular operation are described with the operation.

Simple type	Description
AccessServerMessageButtons	AccessServerMessageButtons specifies the control buttons associated with an alert (2) that the protocol server returns to the protocol client.
AccessServerMessageId	The AccessServerMessageId type is an enumeration of alerts (2) returned from the protocol server.
AccessServerMessageSeverity	AccessServerMessageSeverity specifies the severity of the alert (2) that the protocol server returns to the protocol client.
AccessServerMessageType	AccessServerMessageType specifies the type of alert (2) that the protocol server returns to the protocol client.
CacheCommands	The CacheCommands simple type is a list of enumeration values specifying operations to perform on the result set . If multiple values are specified, all of the specified operations MUST be performed, except for combinations prohibited by the table following the schema.
ClientMessageID	The ClientMessageID simple type is a list of enumeration values specifying a message identifier. For each identifier except None , the protocol server assumes that the protocol client associates a string with each message identifier that is similar to the corresponding entry in the following table. <1>
DatabaseProviderError	Specifies the type of error condition that occurred during communication between the protocol server and a database server.
guid	The guid type specifies a GUID value, as specified in [RFC4122].
guid	The guid type specifies a GUID value, as specified in [RFC4122].
PackageSource	Specifies where a database package originated.
ServerStateFlags	ServerStateFlags specifies the state of the protocol server.
ServerStateFlags	ServerStateFlags specifies the state of the protocol server.

2.2.5.1 AccessServerMessageButtons

Namespace: http://schemas.datacontract.org/2004/07/Microsoft.Office.Access.Services

AccessServerMessageButtons specifies the control buttons associated with an alert (2) that the protocol server returns to the protocol client.

```

<xs:simpleType name="AccessServerMessageButtons" xmlns:xs="http://www.w3.org/2001/XMLSchema">
  <xs:list>
    <xs:simpleType>
      <xs:restriction base="xs:string">
        <xs:enumeration value="None"/>
        <xs:enumeration value="OK"/>
        <xs:enumeration value="Cancel"/>
        <xs:enumeration value="Yes"/>
        <xs:enumeration value="No"/>
      </xs:restriction>
    </xs:simpleType>
  </xs:list>
</xs:simpleType>

```

The following table specifies the allowable values for the **AccessServerMessageButtons** simple type.

Value	Meaning
None	MUST NOT be used.
OK	An OK control button.
Cancel	MUST NOT be used.
Yes	MUST NOT be used.
No	MUST NOT be used.

2.2.5.2 AccessServerMessageId

Namespace: http://schemas.datacontract.org/2004/07/Microsoft.Office.Access.Services

The **AccessServerMessageId** type is an enumeration of alerts (2) returned from the protocol server.

```

<xs:simpleType name="AccessServerMessageId" xmlns:xs="http://www.w3.org/2001/XMLSchema">
  <xs:restriction base="xs:string">
    <xs:enumeration value="Blank"/>
    <xs:enumeration value="InternalError"/>
    <xs:enumeration value="ManagementUIInternalError"/>
    <xs:enumeration value="InvalidValueForField"/>
    <xs:enumeration value="GetRecordsPermissionsFailure"/>
    <xs:enumeration value="WriteRecordsPermissionsFailure"/>
    <xs:enumeration value="NotMemberOfRole"/>
    <xs:enumeration value="ServerReadOnly"/>
    <xs:enumeration value="MaxSessionsPerUserExceeded"/>
    <xs:enumeration value="RetryError"/>
    <xs:enumeration value="MaxRequestDurationExceeded"/>
    <xs:enumeration value="ProductExpired"/>
    <xs:enumeration value="NewWorkbookSessionTimeout"/>
    <xs:enumeration value="DataException_CacheOperationInvalid"/>
    <xs:enumeration value="DataException_InvalidPageNumber"/>
    <xs:enumeration value="DataException_ConflictsEncounteredWhileUpdatingData"/>
    <xs:enumeration value="DataException_DeleteConflict"/>
    <xs:enumeration value="DataException_QueryParametersNotSupplied"/>
    <xs:enumeration value="DataException_GenericError"/>
  </xs:restriction>
</xs:simpleType>

```

```

<xs:enumeration value="DataException_CacheFailureAfterSuccessfulCommit"/>
<xs:enumeration value="ExternalData_InvalidSource"/>
<xs:enumeration value="ExternalData_InvalidSite"/>
<xs:enumeration value="ExternalData_ComponentMissing"/>
<xs:enumeration value="ExternalData_SourceAccessDenied"/>
<xs:enumeration value="ExternalData_TooMuchData"/>
<xs:enumeration value="ExternalData_TooManyWildcards"/>
<xs:enumeration value="ExternalData_ParametersNotSupported"/>
<xs:enumeration value="ExternalData_IncompatibleCulture"/>
<xs:enumeration value="ExternalData_RefreshDataSource"/>
<xs:enumeration value="ExternalData_LoadUserProfileDisabled"/>
<xs:enumeration value="DataConnectivity_FunctionalityDisabled"/>
<xs:enumeration value="InvalidArgument"/>
<xs:enumeration value="NullArgument"/>
<xs:enumeration value="WebService_ObjectNotFound"/>
<xs:enumeration value="WebService_InvalidId"/>
<xs:enumeration value="WebService_ObjectSaveConflict"/>
<xs:enumeration value="WebService_ObjectModifiedExternally"/>
<xs:enumeration value="WebService_DeleteApplicationWithSubwebs"/>
<xs:enumeration value="WebService_SiteDoesNotExist"/>
<xs:enumeration value="WebService_InvalidApplicationEndPoint"/>
<xs:enumeration value="WebService_GetServerInformation_SiteDoesNotExist"/>
<xs:enumeration value="WebService_CreateApplication_SiteDoesNotExist"/>
<xs:enumeration value="WebService_UnsupportedCulture"/>
<xs:enumeration value="WebService_MustBeAuthorToDesign"/>
<xs:enumeration value="WebService_ConflictingOperationInProgress"/>
<xs:enumeration value="ObjectAlreadyExists"/>
<xs:enumeration value="AccessServicesDisabled"/>
<xs:enumeration value="TableException_CsdlDefinitionNotSupported"/>
<xs:enumeration value="TableException_DuplicateColumnName"/>
<xs:enumeration value="TableException_InvalidColumn"/>
<xs:enumeration value="TableException_InvalidFieldInExpression"/>
<xs:enumeration value="TableException_InvalidObjectInExpression"/>
<xs:enumeration value="TableException_InvalidComputedColumnExpression"/>
<xs:enumeration value="TableException_InvalidComputedColumnType"/>
<xs:enumeration value="TableException_InvalidRequiredImageColumn"/>
<xs:enumeration value="TableException_InvalidCheckConstraintExpression"/>
<xs:enumeration value="QueryException_AmbiguousSourceNamesProvided"/>
<xs:enumeration value="QueryException_InvalidSourceNamesProvided"/>
<xs:enumeration value="QueryException_AmbiguousAliasProvided"/>
<xs:enumeration value="QueryException_InvalidObjectName"/>
<xs:enumeration value="QueryException_AmbiguousJoins"/>
<xs:enumeration value="QueryException_GenericAXLValidation"/>
<xs:enumeration value="QueryException_OutputNotInGroupsOrPartOfAggregate"/>
<xs:enumeration value="QueryException_ParameterTypeMismatch"/>
<xs:enumeration value="QueryException_OrderNotInOutputs"/>
<xs:enumeration value="OrderingException_InvalidSpecification"/>
<xs:enumeration value="OrderingException_InvalidColumnName"/>
<xs:enumeration value="MacroCompilationException_InvalidAxl"/>
<xs:enumeration value="MacroCompilationException_InvalidAction"/>
<xs:enumeration value="MacroCompilationException_InvalidEventName"/>
<xs:enumeration value="MacroCompilationException_RequiredArgumentMissing"/>
<xs:enumeration value="MacroCompilationException_ArgumentValueNotSpecified"/>
<xs:enumeration value="MacroCompilationException_InvalidActionArgument"/>
<xs:enumeration value="MacroCompilationException_MissingDataMacroParameter"/>
<xs:enumeration value="MacroCompilationException_InvalidParameter"/>
<xs:enumeration value="MacroCompilationException_InvalidQueryParameter"/>
<xs:enumeration value="MacroCompilationException_MacroCallStackDepthExceeded"/>
<xs:enumeration value="MacroCompilationException_VariableNameCollision"/>

```

```

<xs:enumeration value="MacroCompilationException_EmptyConditionalBlock"/>
<xs:enumeration value="MacroCompilationException_EmptyLookupRecordBlock"/>
<xs:enumeration value="MacroCompilationException_UpdateOnDeletedRecord"/>
<xs:enumeration value="MacroCompilationException_UpdateRecordInNDM"/>
<xs:enumeration value="MacroCompilationException_UpdateOnReadOnlyQuery"/>
<xs:enumeration value="MacroCompilationException_UpdateOnReadOnlyField"/>
<xs:enumeration value="MacroCompilationException_InvalidAlias"/>
<xs:enumeration value="MacroCompilationException_InvalidIdentifier"/>
<xs:enumeration value="MacroCompilationException_InvalidVariableName"/>
<xs:enumeration value="UnsupportedDatabaseCollation"/>
<xs:enumeration value="NoDatabaseServersAvailableForCreate"/>
<xs:enumeration value="NoSQLAuthDatabaseServersAvailableForCreate"/>
<xs:enumeration value="ExpressionBooleanBitMismatch"/>
<xs:enumeration value="NoApplicationDatabaseInformation"/>
<xs:enumeration value="DatabaseServerLoginFailed"/>
<xs:enumeration value="SettingValidationFailed"/>
<xs:enumeration value="SettingApplicationNameNotFound"/>
<xs:enumeration value="SettingApplicationIdNotFound"/>
<xs:enumeration value="SettingApplicationProxyNameNotFound"/>
<xs:enumeration value="ProvisioningGenericFailure"/>
<xs:enumeration value="ProvisioningApplicationAlreadyExists"/>
<xs:enumeration value="ProvisioningException_InstallationTimeout"/>
<xs:enumeration value="ProvisioningSecureStoreIsRequiredAndMissing"/>
<xs:enumeration value="ProvisioningAccessServicesNotSupportedBySite"/>
<xs:enumeration value="FormException_GenericAXLValidation"/>
<xs:enumeration value="UnrecognizedVersion"/>
<xs:enumeration value="UpgradeFailed"/>
<xs:enumeration value="AnotherUpgradeInProgress"/>
<xs:enumeration value="ServerNotCompatibleWithClient"/>
<xs:enumeration value="AppNotCompatibleWithClient"/>
<xs:enumeration value="AppNotCompatibleWithServer"/>
<xs:enumeration value="TemplateNotCompatible"/>
<xs:enumeration value="TemplateSizeExceeded"/>
<xs:enumeration value="TemplateImageSizeExceeded"/>
<xs:enumeration value="TemplateImageTypeUnsupported"/>
<xs:enumeration value="TemplateFailedToExtractApp"/>
<xs:enumeration value="TemplateUnsupportedOrDependencies"/>
<xs:enumeration value="ValidateApplicationException_InvalidUserObjectDefinition"/>
<xs:enumeration value="ValidateApplicationException_InvalidEventDatamacroDefinition"/>
<xs:enumeration value="AccessSqlException_GenericError"/>
<xs:enumeration value="AccessSqlException_CalculationCannotbeStored"/>
<xs:enumeration value="AccessSqlException_ObjectNotFound"/>
<xs:enumeration value="AccessSqlException_PermissionDenied"/>
<xs:enumeration value="AccessSqlException_DuplicateConstraintValue"/>
<xs:enumeration value="AccessSqlException_NoQueryParameters"/>
<xs:enumeration value="AccessSqlException_FieldNoValue"/>
<xs:enumeration value="AccessSqlException_FieldNoValueDesignTime"/>
<xs:enumeration value="AccessSqlException_InvalidFieldName"/>
<xs:enumeration value="AccessSqlException_InvalidObjectName"/>
<xs:enumeration value="AccessSqlException_ObjectAlreadyExists"/>
<xs:enumeration value="AccessSqlException_MissingExpressionInAggregateFunction"/>
<xs:enumeration value="AccessSqlException_DataTypeConversionMismatch"/>
<xs:enumeration value="AccessSqlException_InvalidLengthParameter"/>
<xs:enumeration value="AccessSqlException_IncompatibleTypeChange_TableSave"/>
<xs:enumeration value="AccessSqlException_IncompatibleDataChange_TableSave"/>
<xs:enumeration value="AccessSqlException_ErrorMessage"/>
<xs:enumeration value="AccessSqlException_SqlConnectionTimeout"/>
<xs:enumeration value="AccessSqlException_SqlConnectionTimeoutDuringInsert"/>
<xs:enumeration value="AccessSqlException_SqlError102"/>

```

```
<xs:enumeration value="AccessSqlException_SqlError107"/>
<xs:enumeration value="AccessSqlException_SqlError128"/>
<xs:enumeration value="AccessSqlException_SqlError130"/>
<xs:enumeration value="AccessSqlException_SqlError192"/>
<xs:enumeration value="AccessSqlException_SqlError201"/>
<xs:enumeration value="AccessSqlException_SqlError206"/>
<xs:enumeration value="AccessSqlException_SqlError209"/>
<xs:enumeration value="AccessSqlException_SqlError214"/>
<xs:enumeration value="AccessSqlException_SqlError217"/>
<xs:enumeration value="AccessSqlException_SqlError229"/>
<xs:enumeration value="AccessSqlException_SqlError241"/>
<xs:enumeration value="AccessSqlException_SqlError245"/>
<xs:enumeration value="AccessSqlException_SqlError256"/>
<xs:enumeration value="AccessSqlException_SqlError257"/>
<xs:enumeration value="AccessSqlException_SqlError260"/>
<xs:enumeration value="AccessSqlException_SqlError271"/>
<xs:enumeration value="AccessSqlException_SqlError289"/>
<xs:enumeration value="AccessSqlException_SqlError402"/>
<xs:enumeration value="AccessSqlException_SqlError403"/>
<xs:enumeration value="AccessSqlException_SqlError421"/>
<xs:enumeration value="AccessSqlException_SqlError535"/>
<xs:enumeration value="AccessSqlException_SqlError542"/>
<xs:enumeration value="AccessSqlException_SqlError547_CheckConstraint_Runtime"/>
<xs:enumeration value="AccessSqlException_SqlError547_CheckConstraint_Design_Table"/>
<xs:enumeration value="AccessSqlException_SqlError547_CheckConstraint_Design_Column"/>
<xs:enumeration value="AccessSqlException_SqlError547_ForeignKey_RuntimeInsertUpdate"/>
<xs:enumeration value="AccessSqlException_SqlError547_ForeignKey_RuntimeDelete"/>
<xs:enumeration value="AccessSqlException_SqlError547_ForeignKey_Design"/>
<xs:enumeration value="AccessSqlException_SqlError1004"/>
<xs:enumeration value="AccessSqlException_SqlError1715"/>
<xs:enumeration value="AccessSqlException_SqlError1759"/>
<xs:enumeration value="AccessSqlException_SqlError1765"/>
<xs:enumeration value="AccessSqlException_SqlError1778"/>
<xs:enumeration value="AccessSqlException_SqlError1785"/>
<xs:enumeration value="AccessSqlException_SqlError1919"/>
<xs:enumeration value="AccessSqlException_SqlError2364"/>
<xs:enumeration value="AccessSqlException_SqlError2365"/>
<xs:enumeration value="AccessSqlException_SqlError2812"/>
<xs:enumeration value="AccessSqlException_SqlError3250"/>
<xs:enumeration value="AccessSqlException_SqlError3623"/>
<xs:enumeration value="AccessSqlException_SqlError3726"/>
<xs:enumeration value="AccessSqlException_SqlError3906"/>
<xs:enumeration value="AccessSqlException_SqlError4121"/>
<xs:enumeration value="AccessSqlException_SqlError4145"/>
<xs:enumeration value="AccessSqlException_SqlError4405"/>
<xs:enumeration value="AccessSqlException_SqlError4506"/>
<xs:enumeration value="AccessSqlException_SqlError4511"/>
<xs:enumeration value="AccessSqlException_SqlError4901"/>
<xs:enumeration value="AccessSqlException_SqlError4922"/>
<xs:enumeration value="AccessSqlException_SqlError4924"/>
<xs:enumeration value="AccessSqlException_SqlError5074"/>
<xs:enumeration value="AccessSqlException_SqlError7704"/>
<xs:enumeration value="AccessSqlException_SqlError8114"/>
<xs:enumeration value="AccessSqlException_SqlError8115"/>
<xs:enumeration value="AccessSqlException_SqlError8116"/>
<xs:enumeration value="AccessSqlException_SqlError8117"/>
<xs:enumeration value="AccessSqlException_SqlError8134"/>
<xs:enumeration value="AccessSqlException_SqlError8152"/>
<xs:enumeration value="AccessSqlException_SqlError9810"/>
```

```

<xs:enumeration value="AccessSqlException_SqlError17142"/>
<xs:enumeration value="AccessSqlException_SqlError40544"/>
<xs:enumeration value="AccessSqlException_SqlError40682"/>
<xs:enumeration value="AccessSqlException_CustomError50001"/>
<xs:enumeration value="AccessSqlException_CustomError50003"/>
<xs:enumeration value="AccessSqlException_CustomError50005"/>
<xs:enumeration value="OpenDependentObjects"/>
<xs:enumeration value="OpenDependentObjectsForUpdate"/>
</xs:restriction>
</xs:simpleType>

```

The following table specifies the allowable values for the **AccessServerMessageId** simple type.

Value	Meaning
Blank	MUST NOT be used.
InternalError	An internal error has occurred on the protocol server.
ManagementUIInternalError	MUST NOT be used.
InvalidValueForField	MUST NOT be used.
GetRecordsPermissionsFailure	The user does not have permissions to view the requested record .
WriteRecordsPermissionsFailure	The user does not have permissions to create or edit the requested record.
NotMemberOfRole	The user credentials failed to be authenticated by the protocol server.
ServerReadOnly	The database application is read-only.
MaxSessionsPerUserExceeded	The protocol operation cannot be completed because the protocol client has exceeded the maximum number of sessions (2) allowed on the protocol server.
RetryError	The protocol server is unable to process the request.
MaxRequestDurationExceeded	The request exceeded the amount of time allowed. It has been canceled.
ProductExpired	The trial period for the protocol has expired.
NewWorkbookSessionTimeout	The session (2) has timed out.
DataException_CacheOperationInvalid	MUST NOT be used.
DataException_InvalidPageNumber	MUST NOT be used.
DataException_ConflictsEncounteredWhileUpdatingData	MUST NOT be used.
DataException_DeleteConflict	MUST NOT be used.
DataException_QueryParametersNotSupplied	The parameters required in the Source (section 3.1.1.1) are not supplied as input elements to the

Value	Meaning
	operation.
DataException_GenericError	An internal error occurred on the server and data changes could not be saved.
DataException_CacheFailureAfterSuccessfulCommit	Data changes were saved, but an internal error occurred on the server after that.
ExternalData_InvalidSource	The protocol server cannot find the Linked Table ([MS-AXL2] section 2.1.1.6) to which the protocol client is trying to connect.
ExternalData_InvalidSite	The protocol server cannot connect to the site specified by the protocol client.
ExternalData_ComponentMissing	The protocol server cannot connect to the Linked Table ([MS-AXL2] section 2.1.1.6) because a required component is not installed on the protocol server.
ExternalData_SourceAccessDenied	The protocol server cannot connect to the Linked Table ([MS-AXL2] section 2.1.1.6) because access was denied.
ExternalData_TooMuchData	The protocol server cannot complete the protocol operation because the query retrieved in too many results.
ExternalData_TooManyWildcards	The protocol server cannot complete the protocol operation because the query contained too many wildcard characters.
ExternalData_ParametersNotSupported	The protocol server cannot complete the protocol operation because the query contained unsupported parameters.
ExternalData_IncompatibleCulture	The protocol server cannot connect to a Linked Table ([MS-AXL2] section 2.1.1.6) because it uses a different data culture than the database application.
ExternalData_RefreshDataSource	The protocol server cannot complete the protocol operation because the definition of the Linked Table ([MS-AXL2] section 2.1.1.6) has been updated externally.
ExternalData_LoadUserProfileDisabled	The protocol server is not configured correctly.
DataConnectivity_FunctionalityDisabled	MUST NOT be used.
InvalidArgument	An invalid argument was passed as an input element to the protocol operation.
NullArgument	MUST NOT be used.
WebService_ObjectNotFound	The protocol server cannot find the object requested.
WebService_InvalidId	An invalid argument was passed as input to the

Value	Meaning
	protocol server.
WebService_ObjectSaveConflict	The protocol server cannot save the object because someone else has made changes to it using this protocol message.
WebService_ObjectModifiedExternally	The protocol server cannot save the object because someone else has made changes to it using an external tool without using this protocol message.
WebService_DeleteApplicationWithSubwebs	The protocol server cannot delete an application that has sub sites (2) .
WebService_SiteDoesNotExist	The site (2) identified by the URI in the request message from the protocol client does not exist.
WebService_InvalidApplicationEndPoint	The site (2) identified by the URI in the request message from the protocol client is not a valid location for an application.
WebService_GetServerInformation_SiteDoesNotExist	The URI for the site (2) specified by the protocol client in the GetServerInformation ([MS-ASDT] section 3.1.4.2) request message is invalid.
WebService_CreateApplication_SiteDoesNotExist	The protocol server cannot create a new database application at the site (2) identified by the URI in the request message.
WebService_UnsupportedCulture	The requested language is not supported by the protocol server.
WebService_MustBeAuthorToDesign	MUST NOT be used.
WebService_ConflictingOperationInProgress	The request failed because the protocol server is currently saving the changes from another operation in the same application.
ObjectAlreadyExists	The user operation to add/modify an object results in the violation of a primary key constraint on the protocol server.
AccessServicesDisabled	The feature used by the operation is disabled on the protocol server.
TableException_CsdIDefinitionNotSupported	An internal error occurred on the protocol server while saving a table ([MS-AXL2] section 2.1.1).
TableException_DuplicateColumnName	Duplicate field (3) names provided while creating a table ([MS-AXL2] section 2.1.1).
TableException_InvalidColumn	Invalid field (3) provided while creating a table ([MS-AXL2] section 2.1.1).
TableException_InvalidFieldInExpression	Invalid field (3) was referenced in an expression ([MS-AXL2] section 2.2.1.10) while creating a table ([MS-AXL2] section 2.1.1).
TableException_InvalidObjectInExpression	Invalid object was referenced in an expression ([MS-AXL2] section 2.2.1.10) while creating a

Value	Meaning
	table ([MS-AXL2] section 2.1.1).
TableException_InvalidComputedColumnExpression	The expression ([MS-AXL2] section 2.2.1.10) in a computed column (1) is not valid.
TableException_InvalidComputedColumnType	The evaluated type of a computed column (1) is not valid.
TableException_InvalidRequiredImageColumn	An Image type column (1) with "Required" property is not valid.
TableException_InvalidCheckConstraintExpression	One or more fields (3) referenced in an expression ([MS-AXL2] section 2.2.1.10) could not be found.
QueryException_AmbiguousSourceNamesProvided	Duplicate Source (section 3.1.1.1) names provided while creating a Named Query (section 3.1.1.1).
QueryException_InvalidSourceNamesProvided	Invalid Source (section 3.1.1.1) names provided while creating a Named Query (section 3.1.1.1).
QueryException_AmbiguousAliasProvided	Duplicate field (3) names provided while creating a Named Query (section 3.1.1.1).
QueryException_InvalidObjectName	MUST NOT be used.
QueryException_AmbiguousJoins	Named Query (section 3.1.1.1) cannot be saved because the protocol server cannot determine which CT_Join ([MS-AXL2] section 2.2.3.10) is to be performed first.
QueryException_GenericAXLValidation	Named Query (section 3.1.1.1) cannot be saved because it failed validation.
QueryException_OutputNotInGroupsOrPartOfAggregate	Named Query (section 3.1.1.1) cannot be saved because one of the fields (3) is not part of an aggregate function.
QueryException_ParameterTypeMismatch	Named Query (section 3.1.1.1) cannot be saved because one of the CT_Parameters ([MS-AXL2] section 2.2.3.12) has an invalid data type.
QueryException_OrderNotInOutputs	Named Query (section 3.1.1.1) cannot be saved because one of the fields (3) referenced in CT_Order ([MS-AXL2] section 2.2.3.2) or CT_OrderExpression ([MS-AXL2] section 2.2.3.71) is not in CT_Results ([MS-AXL2] section 2.2.3.9)
OrderingException_InvalidSpecification	Invalid sortExpression is supplied as an input element in OpenResultSet (section 3.1.4.10.2.1)
OrderingException_InvalidColumnName	MUST NOT be used.
MacroCompilationException_InvalidAxl	The Data Macro ([MS-AXL2] section 2.1.2.2) or UI Macro ([MS-AXL2] section 2.1.2.1) compilation failed because of invalid AXL ([MS-AXL2]).

Value	Meaning
MacroCompilationException_InvalidAction	The action specified is invalid.
MacroCompilationException_InvalidEventName	The event attribute is invalid.
MacroCompilationException_RequiredArgumentMissing	A required argument is not present for a Macro action.
MacroCompilationException_ArgumentValueNotSpecified	A value is not specified for a given argument.
MacroCompilationException_InvalidActionArgument	The value of a given argument is not valid.
MacroCompilationException_MissingDataMacroParameter	The protocol server could not execute the Macro because either an input or an output parameter was not supplied.
MacroCompilationException_InvalidParameter	The name of an input parameter is not valid.
MacroCompilationException_InvalidQueryParameter	The protocol server could not save the Macro because the parameters supplied do not match with the Named Query (section 3.1.1.1) definition.
MacroCompilationException_MacroCallStackDepthExceeded	The number of nesting macros exceeds the limit.
MacroCompilationException_VariableNameCollision	A local variable or return variable is using the same name as a previously defined variable or parameter.
MacroCompilationException_EmptyConditionalBlock	A conditional block does not contain any actionable statements. Here a conditional block means an If block, Else block, or ElseIf block.
MacroCompilationException_EmptyLookupRecordBlock	A LookupRecord ([MS-AXL2] section 2.2.3.24) block does not contain any actionable statements.
MacroCompilationException_UpdateOnDeletedRecord	An EditRecord ([MS-AXL2] section 2.2.3.28) or DeleteRecord ([MS-AXL2] section 2.2.5.1.4) is operating against a record that no longer exists.
MacroCompilationException_UpdateRecordInNDM	An action EditRecord ([MS-AXL2] section 2.2.3.28) is used at the root level of a Named Data Macro as specified by [MS-AXL2] section 2.1.2.2.
MacroCompilationException_UpdateOnReadOnlyQuery	The protocol server could not save the Macro because the protocol server could not determine a primary key to use in a Query.
MacroCompilationException_UpdateOnReadOnlyField	The protocol server could not save the Macro because a field being edited is read-only.
MacroCompilationException_InvalidAlias	The alias specified is not valid.
MacroCompilationException_InvalidIdentifier	The identifier specified is not valid.
MacroCompilationException_InvalidVariableName	A local variable or return variable name uses an invalid prefix or violates the naming rules.

Value	Meaning
UnsupportedDatabaseCollation	The database application collation is not supported.
NoDatabaseServersAvailableForCreate	No database servers are available for create.
NoSQLAuthDatabaseServersAvailableForCreate	No database servers where SqlAuthenticationMode (section 3.1.4.35.4.1) value is "SqlServerAuth" are available for create.
ExpressionBooleanBitMismatch	MUST NOT be used.
NoApplicationDatabaseInformation	MUST NOT be used.
DatabaseServerLoginFailed	The protocol server was unable to log in to the database server.
SettingValidationFailed	MUST NOT be used.
SettingApplicationNameNotFound	MUST NOT be used.
SettingApplicationIdNotFound	MUST NOT be used.
SettingApplicationProxyNameNotFound	MUST NOT be used.
ProvisioningGenericFailure	MUST NOT be used.
ProvisioningApplicationAlreadyExists	The protocol server cannot save the database application because another database application with the same name already exists.
ProvisioningException_InstallationTimeout	The protocol server timed out while waiting for the database application creation to finish.
ProvisioningSecureStoreIsRequiredAndMissing	MUST NOT be used.
ProvisioningAccessServicesNotSupportedBySite	The protocol server could not create the database application because a template it needs is not available.
FormException_GenericAXLValidation	Form object([MS-AXL2] section 2.2.1.12)definition is invalid.
UnrecognizedVersion	The protocol server does not recognize the version of the application the protocol client is trying to open.
UpgradeFailed	The protocol server failed to upgrade the application to the latest version.
AnotherUpgradeInProgress	MUST NOT be used.
ServerNotCompatibleWithClient	The protocol server is not compatible with the version of the protocol client.
AppNotCompatibleWithClient	The database application is not compatible with the version of the protocol client.
AppNotCompatibleWithServer	The database application to which the protocol client is trying to connect is not compatible with

Value	Meaning
	the version of the protocol server.
TemplateNotCompatible	MUST NOT be used.
TemplateSizeExceeded	MUST NOT be used.
TemplateImageSizeExceeded	MUST NOT be used.
TemplateImageTypeUnsupported	MUST NOT be used.
TemplateFailedToExtractApp	The protocol server failed to create the package.
TemplateUnsupportedOrDependencies	The protocol server failed to create a package because it has unsupported objects or some objects are missing dependencies.
ValidateApplicationException_InvalidUserObjectDefinition	The database application contains one or more objects with an invalid definition.
ValidateApplicationException_InvalidEventDatamacroDefinition	The database application contains one or more Macros with an invalid definition.
AccessSqlException_GenericError	The protocol server encountered an error.
AccessSqlException_CalculationCannotbeStored	A calculation on the protocol server resulted in a value that cannot be stored because of an overflow error or an out-of-range value when converting from one data type to another.
AccessSqlException_ObjectNotFound	The protocol server cannot find the object.
AccessSqlException_PermissionDenied	The protocol client does not have sufficient permissions on the site (2) to create or install an app.
AccessSqlException_DuplicateConstraintValue	The changes requested by the protocol client on the table ([MS-AXL2] section 2.1.1) were not successful because they would create duplicate values in the index ([MS-AXL2] section 2.1.1.3), primary key , or other constraints.
AccessSqlException_NoQueryParameters	Parameters were not supplied for a query ([MS-AXL2] section 1.3.4).
AccessSqlException_FieldNoValue	A field (3) is empty but is expecting a value.
AccessSqlException_FieldNoValueDesignTime	Existing data violates the new setting for a field (3). Values MUST be filled in for all records in the field (3) before it can be made to accept only non-null values.
AccessSqlException_InvalidFieldName	Invalid field (3) name.
AccessSqlException_InvalidObjectName	Invalid object name.
AccessSqlException_ObjectAlreadyExists	There is already an object with the same name in the database application.
AccessSqlException_MissingExpressionInAggregateFunction	The query ([MS-AXL2] section 1.3.4) that the protocol client is trying to run does not include an

Value	Meaning
on	expression ([MS-AXL2] section 2.2.1.10) as part of an aggregate function ([MS-AXL2] section 2.1.3.1).
AccessSqlException_DataTypeConversionMismatch	The protocol server can throw one of three AccessServerMessageIDs (AccessSqlException_DataTypeConversionMismatch , AccessSqlException_SqlError8114 as specified by section 2.2.5.2, or AccessSqlException_SqlError245 as specified by section 2.2.5.2) when it fails to convert data from the current data type to the required data type. Which error will be thrown is implementation-specific.
AccessSqlException_InvalidLengthParameter	The protocol server cannot store the result of a function because the value of the function's length parameter isn't valid.
AccessSqlException_IncompatibleTypeChange_TableSave	The protocol server cannot convert the type of an existing column (1) to the specified type.
AccessSqlException_IncompatibleDataChange_TableSave	The protocol server cannot convert the data in an existing column (1) to the specified type.
AccessSqlException_ErrorMessage	The client operation resulted in the violation of a custom validation rule specified by the user and a custom user-specified message is associated with the validation rule failure.
AccessSqlException_SqlConnectionTimeout	The protocol server timed out while communicating with the database application.
AccessSqlException_SqlConnectionTimeoutDuringInsert	The protocol server timed out while communicating with the database application during an insert operation.
AccessSqlException_SqlError102	The protocol server cannot evaluate an expression ([MS-AXL2] section 2.2.1.10) because of a syntax error.
AccessSqlException_SqlError107	A prefix does not match with the name of a table ([MS-AXL2] section 2.1.1) or an alias used in the query ([MS-AXL2] section 1.3.4).
AccessSqlException_SqlError128	Field (3) names are not permitted in this context.
AccessSqlException_SqlError130	The protocol server cannot perform an aggregate function on an expression ([MS-AXL2] section 2.2.1.10) that contains an aggregate ([MS-AXL2] section 2.1.3.1) or a sub-query ([MS-AXL2] section 2.2.1.1).
AccessSqlException_SqlError192	The scale MUST be less than or equal to the precision.
AccessSqlException_SqlError201	An expected parameter was not supplied.
AccessSqlException_SqlError206	The protocol server cannot evaluate an expression ([MS-AXL2] section 2.2.1.10)

Value	Meaning
	because the operand data types aren't compatible with each other with respect to the operator in the expression.
AccessSqlException_SqlError209	Ambiguous field (3) name encountered.
AccessSqlException_SqlError214	Type conversion error in a parameter.
AccessSqlException_SqlError217	The data macro ([MS-AXL2] section 2.1.2.2) was stopped because an endless loop was detected.
AccessSqlException_SqlError229	The protocol client does not have sufficient permissions to perform the action on an object in the database application. This error occurs if the user attempts an action, such as executing a stored procedure, or reading or modifying a table, for which the user does not have the appropriate privileges.
AccessSqlException_SqlError241	One or more strings could not be converted to the Date/Time data type.
AccessSqlException_SqlError245	The protocol server can throw one of three AccessServerMessageIDs (AccessSqlException_DataTypeConversionMismatch as specified by section 2.2.5.2 , AccessSqlException_SqlError8114 as specified by section 2.2.5.2 , or AccessSqlException_SqlError245) when it fails to convert data from the current data type to the required data type. Which error will be thrown is implementation-specific.
AccessSqlException_SqlError256	The protocol server cannot use the specified data with the function because the data type is not Text ([MS-AXL2] section 2.2.4.6) or Yes/No ([MS-AXL2] section 2.2.4.6).
AccessSqlException_SqlError257	The protocol server can throw either AccessSqlException_SqlError257 or AccessSqlException_SqlError260 as specified by section 2.2.5.2 when it cannot implicitly convert the data from the current data type to the required data type as part of the operation. Which error will be thrown is implementation-specific.
AccessSqlException_SqlError260	The protocol server can throw either AccessSqlException_SqlError257 as specified by section 2.2.5.2 or AccessSqlException_SqlError260 when it cannot implicitly convert the data from the current data type to the required data type as part of the operation. Which error will be thrown is implementation-specific.
AccessSqlException_SqlError271	The protocol server cannot update a field (3) because it is read-only.

Value	Meaning
AccessSqlException_SqlError289	A function cannot create a value of type Date , Time , or DateWithTime because some of the arguments have invalid values. Date is the SQL date type, Time is the SQL time type and DateWithTime is the SQL datetime2 type.
AccessSqlException_SqlError402	The protocol server cannot evaluate an expression ([MS-AXL2] section 2.2.1.10) because the operand data types are not compatible with the operator in the expression.
AccessSqlException_SqlError403	The protocol server cannot evaluate an expression ([MS-AXL2] section 2.2.1.10) because it contains an operator that does not work with the supplied data type.
AccessSqlException_SqlError421	Invalid data type for field (3) in a DISTINCT query ([MS-AXL2] section 1.3.4).
AccessSqlException_SqlError535	The difference between two date values is too large to be stored.
AccessSqlException_SqlError542	A date calculation has resulted in a year value greater than 9999, which is too large to store.
AccessSqlException_SqlError547_CheckConstraint_Runtime	One or more values are prohibited by a check constraint ([MS-AXL2] section 2.1.1.1).
AccessSqlException_SqlError547_CheckConstraint_Design_Table	Existing data violates a new record check constraint ([MS-AXL2] section 2.1.1.1).
AccessSqlException_SqlError547_CheckConstraint_Design_Column	Existing data violates a new check constraint ([MS-AXL2] section 2.1.1.1) for a field (3).
AccessSqlException_SqlError547_ForeignKey_RuntimeInsertUpdate	You cannot add or change a record because a related record is required in a table ([MS-AXL2] section 2.1.1).
AccessSqlException_SqlError547_ForeignKey_RuntimeDelete	A record cannot be deleted or changed because a table ([MS-AXL2] section 2.1.1) contains related records.
AccessSqlException_SqlError547_ForeignKey_Design	Existing data in a table ([MS-AXL2] section 2.1.1) violates referential integrity rules.
AccessSqlException_SqlError1004	A prefix is invalid because there is no table ([MS-AXL2] section 2.1.1) name or alias specified in the query ([MS-AXL2] section 1.3.4).
AccessSqlException_SqlError1715	The protocol server cannot create a relationship with cascade update or delete on a calculated field (3).
AccessSqlException_SqlError1759	Computed fields cannot reference other computed fields in the expression ([MS-AXL2] section 2.2.1.10) property.
AccessSqlException_SqlError1765	Cascade updates are not supported for relationships on computed fields.

Value	Meaning
AccessSqlException_SqlError1778	Relationship MUST be between fields (3) of the same data type, and MUST include the same number of fields (3) in each table ([MS-AXL2] section 2.1.1).
AccessSqlException_SqlError1785	Cannot create cascading relationship on a table ([MS-AXL2] section 2.1.1) as it will cause a circular cascade relationship.
AccessSqlException_SqlError1919	A field (3) in a table ([MS-AXL2] section 2.1.1) cannot be used in an index ([MS-AXL2] section 2.1.1.3).
AccessSqlException_SqlError2364	The protocol server cannot automatically convert values from the current data type to the required data type in a criteria expression.
AccessSqlException_SqlError2365	The protocol server cannot convert a value from the current data type to the required data type in a criteria expression.
AccessSqlException_SqlError2812	The protocol server cannot find a data macro ([MS-AXL2] section 2.1.2.2).
AccessSqlException_SqlError3250	The value of a parameter is outside of the range the protocol server expects.
AccessSqlException_SqlError3623	The protocol server cannot evaluate an expression because of a floating point error or an expression argument value that is not valid.
AccessSqlException_SqlError3726	The protocol server cannot delete an object because it is included in a relationship.
AccessSqlException_SqlError3906	The protocol server is currently read-only and some operations are not allowed.
AccessSqlException_SqlError4121	The protocol server cannot find the specified column (1) or expression, or the specified name is ambiguous.
AccessSqlException_SqlError4145	The protocol server is expecting a Boolean condition.
AccessSqlException_SqlError4405	Update or delete for a query ([MS-AXL2] section 1.3.4) failed because the change would affect more than one base table ([MS-AXL2] section 2.1.1).
AccessSqlException_SqlError4506	An output alias is used more than once.
AccessSqlException_SqlError4511	Cannot create a query ([MS-AXL2] section 1.3.4) because no alias was specified for a field (3).
AccessSqlException_SqlError4901	The protocol server cannot add the field (3) because the table contains data and the field (3) is required but does not have a default value.
AccessSqlException_SqlError4922	The protocol server cannot save the changes

Value	Meaning
	because one or more objects reference the field (3).
AccessSqlException_SqlError4924	A field (3) does not exist in a table ([MS-AXL2] section 2.1.1).
AccessSqlException_SqlError5074	The protocol server cannot save the changes because the object being updated is dependent on another object.
AccessSqlException_SqlError7704	The protocol server cannot use the specified value because its data type is not valid for the operation.
AccessSqlException_SqlError8114	The protocol server can throw one of three AccessServerMessageIDs (AccessSqlException_DataTypeConversionMismatch as specified by section 2.2.5.2 , AccessSqlException_SqlError8114 , or AccessSqlException_SqlError245 as specified by section 2.2.5.2) when it fails to convert data from the current data type to the required data type. Which error will be thrown is implementation-specific.
AccessSqlException_SqlError8115	While converting a value from one data type to another, the protocol server produced a value that cannot be stored.
AccessSqlException_SqlError8116	One of the arguments to a function has an incorrect data type.
AccessSqlException_SqlError8117	The protocol server cannot evaluate an expression ([MS-AXL2] section 2.2.1.10) because a value's data type is not compatible with its operator.
AccessSqlException_SqlError8134	Division by zero.
AccessSqlException_SqlError8152	String or binary data which would be truncated.
AccessSqlException_SqlError9810	The protocol server cannot use a date part function. A date part function returns an integer that represents the specified date part of the specified date, such as the year, month, or day of the specified date.
AccessSqlException_SqlError17142	The database service is unavailable.
AccessSqlException_SqlError40544	The database application has reached its maximum size limit.
AccessSqlException_SqlError40682	The database application is read-only.
AccessSqlException_CustomError50001	Circular reference resulted in an error.
AccessSqlException_CustomError50003	A specified data source does not exist.
AccessSqlException_CustomError50005	The protocol server cannot delete the object

Value	Meaning
	because it was modified by another user.
OpenDependentObjects	Some dependent objects opened in the protocol client and cannot be updated on the protocol server.
OpenDependentObjectsForUpdate	Some dependent objects opened in the protocol client and cannot be updated on the protocol server.

2.2.5.3 AccessServerMessageSeverity

Namespace: http://schemas.datacontract.org/2004/07/Microsoft.Office.Access.Services

AccessServerMessageSeverity specifies the severity of the alert (2) that the protocol server returns to the protocol client.

```
<xs:simpleType name="AccessServerMessageSeverity"
xmlns:xs="http://www.w3.org/2001/XMLSchema">
  <xs:restriction base="xs:string">
    <xs:enumeration value="Error"/>
    <xs:enumeration value="Warning"/>
    <xs:enumeration value="Information"/>
    <xs:enumeration value="Progress"/>
    <xs:enumeration value="GettingStarted"/>
  </xs:restriction>
</xs:simpleType>
```

The following table specifies the allowable values for the **AccessServerMessageSeverity** simple type.

Value	Meaning
Error	The alert (2) indicates that an error occurred.
Warning	MUST NOT be used.
Information	The alert (2) indicates that information is being sent from the server.
Progress	MUST NOT be used.
GettingStarted	MUST NOT be used.

2.2.5.4 AccessServerMessageType

Namespace: http://schemas.datacontract.org/2004/07/Microsoft.Office.Access.Services

AccessServerMessageType specifies the type of alert (2) that the protocol server returns to the protocol client.

```
<xs:simpleType name="AccessServerMessageType" xmlns:xs="http://www.w3.org/2001/XMLSchema">
  <xs:restriction base="xs:string">
    <xs:enumeration value="Alert"/>
    <xs:enumeration value="Status"/>
  </xs:restriction>
</xs:simpleType>
```

```

    <xs:enumeration value="Confirmation"/>
  </xs:restriction>
</xs:simpleType>

```

The following table specifies the allowable values for the **AccessServerMessageType** simple type.

Value	Meaning
Alert	The server message is an alert message.
Status	The server message is a status message.
Confirmation	MUST NOT be used.

2.2.5.5 CacheCommands

Namespace:

<http://schemas.microsoft.com/office/Access/2010/11/Server/WebServices/AccessServerInternalService/>

The **CacheCommands** simple type is a list of enumeration values specifying operations to perform on the **result set**. If multiple values are specified, all of the specified operations **MUST** be performed, except for combinations prohibited by the table following the schema.

```

<xs:simpleType name="CacheCommands" xmlns:xs="http://www.w3.org/2001/XMLSchema">
  <xs:list>
    <xs:simpleType>
      <xs:restriction base="xs:string">
        <xs:enumeration value="RefreshData"/>
        <xs:enumeration value="ApplyFilter"/>
        <xs:enumeration value="ClearFilter"/>
        <xs:enumeration value="ApplySort"/>
        <xs:enumeration value="RetrieveImage"/>
      </xs:restriction>
    </xs:simpleType>
  </xs:list>
</xs:simpleType>

```

The following table specifies the allowable values for the **CacheCommands** simple type.

Value	Meaning
RefreshData	Refreshes the row specified by the startRowIndex element (section 3.1.4.4.2.1) from Source (section 3.1.1.1) which was previously supplied as an input element to the GetObjectSchema operation (section 3.1.4.7) that created the result set .
ApplyFilter	Filters the result set as specified in the filter element (section 3.1.4.4.2.1). The ApplyFilter value MUST NOT be present if ClearFilter is present.
ClearFilter	Removes any filtering applied to the result set . The ClearFilter value MUST NOT be present if ApplyFilter is present.
ApplySort	Sorts the result set as specified by the sortExpression element (section 3.1.4.4.2.1).
RetrieveImage	Returns the row specified by the startRowIndex element (section 3.1.4.4.2.1) from the result set . The row MUST have only the fields (3) from the result set that contains

Value	Meaning
	image data.

2.2.5.6 ClientMessageID

Namespace:

http://schemas.microsoft.com/office/Access/2010/11/Server/WebServices/AccessServerInternalService/

The **ClientMessageID** simple type is a list of enumeration values specifying a message identifier. For each identifier except **None**, the protocol server assumes that the protocol client associates a string with each message identifier that is similar to the corresponding entry in the following table. <2>

```
<xs:simpleType name="ClientMessageID" xmlns:xs="http://www.w3.org/2001/XMLSchema">
  <xs:restriction base="xs:string">
    <xs:enumeration value="None"/>
    <xs:enumeration value="PassthroughMessage"/>
    <xs:enumeration value="WebServiceUnavailableMessage"/>
    <xs:enumeration value="WebServiceCanceledMessage"/>
    <xs:enumeration value="DataMacroStopWaiting"/>
    <xs:enumeration value="GenericError"/>
    <xs:enumeration value="NotifyRecordUpdated"/>
    <xs:enumeration value="NotifyRecordsDeleted"/>
    <xs:enumeration value="NotifyCannotDelete"/>
    <xs:enumeration value="NotifyCannotSave"/>
    <xs:enumeration value="NotifyCannotSaveDescription"/>
    <xs:enumeration value="SubFormNestingLimitExceededError"/>
    <xs:enumeration value="DivisionByZero"/>
    <xs:enumeration value="TypeMismatch"/>
    <xs:enumeration value="NoCurrentRecord"/>
    <xs:enumeration value="RecordNotUpdatable"/>
    <xs:enumeration value="WhereConditionTooLong"/>
    <xs:enumeration value="InvalidArgument"/>
    <xs:enumeration value="InvalidContainerControlName"/>
    <xs:enumeration value="ActionArgumentNotFound"/>
    <xs:enumeration value="FormCannotClose"/>
    <xs:enumeration value="AttachmentMustSave"/>
    <xs:enumeration value="InvalidExpression"/>
    <xs:enumeration value="AttachmentUploadSucceed"/>
    <xs:enumeration value="AttachmentDeleted"/>
    <xs:enumeration value="FormOrReportNotBound"/>
    <xs:enumeration value="InvalidPropertyOrMethod"/>
    <xs:enumeration value="InvalidUrl"/>
    <xs:enumeration value="UserInterfaceMacroLoadFailure"/>
    <xs:enumeration value="CannotFindMacroObject"/>
    <xs:enumeration value="CannotGoToSpecifiedRecord"/>
    <xs:enumeration value="InvalidConditionExpression"/>
    <xs:enumeration value="CannotGoToSubformOrTabPage"/>
    <xs:enumeration value="InvalidControl"/>
    <xs:enumeration value="CannotFocusOnControl"/>
    <xs:enumeration value="InvalidControlValue"/>
    <xs:enumeration value="NoControlName"/>
    <xs:enumeration value="CannotFindErrorHandlerMacro"/>
    <xs:enumeration value="InvalidSetPropertyControl"/>
    <xs:enumeration value="LocalVarNameNotSpecified"/>
    <xs:enumeration value="LocalVarExpressionNotSpecified"/>
  </xs:restriction>
</xs:simpleType>
```

```

<xs:enumeration value="LocalVariableNameInvalid"/>
<xs:enumeration value="TempVarNameNotSpecified"/>
<xs:enumeration value="TempVariableNameInvalid"/>
<xs:enumeration value="CommandNotAvailable"/>
<xs:enumeration value="ExpressionErrorCannotSet"/>
<xs:enumeration value="TooManyRunMacros"/>
<xs:enumeration value="InvalidBrowseToPathArgument"/>
<xs:enumeration value="InvalidObjectReference"/>
<xs:enumeration value="FormNotFoundRep"/>
<xs:enumeration value="ControlDoesNotSupportRequery"/>
<xs:enumeration value="ReadOnlyNote"/>
<xs:enumeration value="TooMuchParameterData"/>
<xs:enumeration value="OperationNotSupportedOnSubReports"/>
<xs:enumeration value="InvalidPropertyValue"/>
<xs:enumeration value="AutocompleteWaitingForValidationMessage"/>
<xs:enumeration value="AutocompleteInvalidDataMessage"/>
<xs:enumeration value="TooManyTermsInFilter"/>
<xs:enumeration value="InvalidValueForFieldMessage"/>
<xs:enumeration value="InvalidValueForControlMessage"/>
<xs:enumeration value="ImageUploadFailureNotificationMessage"/>
<xs:enumeration value="NoResultsFromFilter"/>
<xs:enumeration value="ErrorRetrievingDataForComboBoxMessage"/>
<xs:enumeration value="ExpressionImplicitConversionInvalid"/>
<xs:enumeration value="InvalidSetPropertyInViewMode"/>
<xs:enumeration value="ErrorRetrievingDataForAutoSum"/>
<xs:enumeration value="ExpressionImplicitConversionFailed"/>
<xs:enumeration value="ExpressionArithmeticBadDataType"/>
<xs:enumeration value="ExpressionOverflow"/>
<xs:enumeration value="ExpressionDivisionByZero"/>
<xs:enumeration value="ExpressionSqrtNegativeArgument"/>
<xs:enumeration value="ExpressionLeftRightNegativeArgument"/>
<xs:enumeration value="ExpressionSubstringNullFirstArgument"/>
<xs:enumeration value="ExpressionSubstringInvalidThirdArgument"/>
<xs:enumeration value="ExpressionDatePartUsedOnTime"/>
<xs:enumeration value="ExpressionTimePartUsedOnDate"/>
<xs:enumeration value="ExpressionIIFNullFirstArgument"/>
<xs:enumeration value="InvalidControlReferenceError"/>
<xs:enumeration value="RequiredFieldIsEmpty"/>
<xs:enumeration value="InvalidDateValue"/>
<xs:enumeration value="InvalidNumberValue"/>
<xs:enumeration value="InvalidSetPropertyValue"/>
<xs:enumeration value="ValueExceedsMaximumLength"/>
<xs:enumeration value="InvalidChangeViewTable"/>
<xs:enumeration value="MaxNumberOfPopupsReached"/>
<xs:enumeration value="NoServerReferenceFoundInWhereConditionError"/>
<xs:enumeration value="ExpressionIllegalDateTime"/>
<xs:enumeration value="LoadingMessage"/>
<xs:enumeration value="ExpressionCircularReference"/>
<xs:enumeration value="NoBoundValueForDisplayText"/>
<xs:enumeration value="InvalidControlsAreNotUpdatable"/>
<xs:enumeration value="UserLogonNameDeprecated"/>
</xs:restriction>
</xs:simpleType>

```

The following table specifies the allowable values for the **ClientMessageID** simple type.

Value	Meaning
None	No message.
PassthroughMessage	"{0}"
WebServiceUnavailableMessage	"This service is not currently available."
WebServiceCanceledMessage	"The operation was canceled."
DataMacroStopWaiting	"The operation will continue to run in the background."
GenericError	"An error occurred."
NotifyRecordUpdated	"Changes saved."
NotifyRecordsDeleted	"Item(s) deleted."
NotifyCannotDelete	"Rows cannot be deleted while other changes are still processing."
NotifyCannotSave	"Record not saved."
NotifyCannotSaveDescription	"Hang on, we can't save until you fix the problems below."
SubFormNestingLimitExceededError	"Parts of this form cannot be displayed because the form uses more than seven levels of nested subforms."
DivisionByZero	"Division by zero."
TypeMismatch	"Type mismatch."
NoCurrentRecord	"No current record."
RecordNotUpdatable	"Record cannot be updated."
WhereConditionTooLong	"This form could not be loaded. The OpenForm macro action failed because the Where Condition argument was too long."
InvalidArgument	"Invalid argument '{0}'."
InvalidContainerControlName	"The '{0}' action requires a valid control name that corresponds to a subform or subreport."
ActionArgumentNotFound	"The action or method requires an argument: {0}"
FormCannotClose	"You can't save this record at this time."
AttachmentMustSave	"You must save this record before adding any attachments."
InvalidExpression	"Invalid expression."
AttachmentUploadSucceed	"The file has been successfully uploaded."
AttachmentDeleted	"File deleted."
FormOrReportNotBound	"The action or method is not valid because the form or report is not bound to a table or query."

Value	Meaning
InvalidPropertyOrMethod	"Sorry, you found a glitch."
InvalidUrl	"The webpage cannot be displayed. The hyperlink may be invalid."
UserInterfaceMacroLoadFailure	"The macro '{0}' is not available."
CannotFindMacroObject	"Cannot find the object '{0}'."
CannotGoToSpecifiedRecord	"You cannot go to the specified record. You may be on the last record."
InvalidConditionExpression	"Invalid condition expression."
CannotGoToSubformOrTabPage	"The GoToControl macro action cannot be used to go to a subform control or tab page in Web forms."
InvalidControl	"There is no field named '{0}' in the current record."
CannotFocusOnControl	"Can't move the focus to the control '{0}'."
InvalidControlValue	"The value you entered isn't valid for this field."
NoControlName	"The action or method requires a Control Name argument."
CannotFindErrorHandlingMacro	"Can't find the macro '{0}' in the macro group '{1}'."
InvalidSetPropertyControl	"The control name '{0}' is misspelled or refers to a control that doesn't exist."
LocalVarNameNotSpecified	"You must specify a name for the local variable."
LocalVarExpressionNotSpecified	"You must specify a value for the local variable."
LocalVariableNameInvalid	"Local variable names must be less than or equal to 64 characters in length, may not start with an equal sign or a space, and may not contain any of the following characters: CR, LF or TAB: .![]/\:.*? "<> #{}%~&."
TempVarNameNotSpecified	"You must specify a name for the temporary variable."
TempVariableNameInvalid	"The name of this TempVar is too long. TempVar names must be less than 256 characters."
CommandNotAvailable	"The command or action isn't currently available: {0}."
ExpressionErrorCannotSet	"You can't assign a value to this object."
TooManyRunMacros	"Macros can only be called 19 times. Your macro contains one or more RunMacro actions that calls a macro more than 19 times. Use an If block to stop the macro after it has been run 19 times."
InvalidBrowseToPathArgument	"The BrowseTo macro action contains an invalid Path argument. The Path argument must be of the form: MainForm1.Subform1 > Form1.Subform1."
InvalidObjectReference	"The object doesn't contain the object '{0}'."

Value	Meaning
FormNotFoundRep	"The report name '{0}' you entered in either the property sheet or macro is misspelled or refers to a report that doesn't exist."
ControlDoesNotSupportRequery	"The Requery action can't be used on the control '{0}'."
ReadOnlyNote	"This field cannot be edited because the underlying field '{0}' is read-only."
TooMuchParameterData	"You have exceeded the amount of parameter data that can be passed to the report."
OperationNotSupportedOnSubReports	"The '{0}' action failed because the referenced control contains a report object. {0} on subform controls can only be used when they contain form objects."
InvalidPropertyValue	"'{0}' is an invalid value for property {1}. The valid values for this property are: {2}."
AutocompleteWaitingForValidationMessage	"Validating Data..."
AutocompleteInvalidDataMessage	"Invalid Data"
TooManyTermsInFilter	"Your search is too complex. The results may show more data than you intended."
InvalidValueForFieldMessage	"The value that you entered is not valid for the {0} field."
InvalidValueForControlMessage	"The value that you entered is not valid for the {0} control."
ImageUploadFailureNotificationMessage	"Record saved, but image failed to upload: {0}"
NoResultsFromFilter	"No matches found."
ErrorRetrievingDataForComboBoxMessage	"Failure retrieving option data for ComboBox/Autocomplete."
ExpressionImplicitConversionInvalid	"An expression contains an implicit conversion from one data type to another, but that conversion is invalid."
InvalidSetPropertyInViewMode	"Enter edit mode before modifying any data (that is, controls bound to data)."
ErrorRetrievingDataForAutoSum	"Failure retrieving data for calculation"
ExpressionImplicitConversionFailed	"The expression contains a valid implicit conversion from one data type to another, but the value cannot be converted."
ExpressionArithmeticBadDataType	"The expression is using an arithmetic operator with an invalid data type for the operator."
ExpressionOverflow	"The expression resulted in an overflow because the value is too large for the resulting data type."
ExpressionDivisionByZero	"The expression resulted in a division by zero."

Value	Meaning
ExpressionSqrtNegativeArgument	"The SQRT() function (Square Root) cannot be used with a negative argument."
ExpressionLeftRightNegativeArgument	"The LEFT() and RIGHT() functions cannot be used with a negative argument."
ExpressionSubstringNullFirstArgument	"The SUBSTRING() function cannot use a NULL value as its first argument."
ExpressionSubstringInvalidThirdArgument	"The SUBSTRING() function cannot use a negative value as its third argument."
ExpressionDatePartUsedOnTime	"A date part such as DAY or MONTH cannot be used on a non-date value (such as a TIME value)."
ExpressionTimePartUsedOnDate	"A date part such as HOUR or MINUTE cannot be used on a non-time value (such as a DATE value)."
ExpressionIIfNullFirstArgument	"The function IIF() cannot use a NULL value as its first argument."
InvalidControlReferenceError	"Error: Invalid control reference."
RequiredFieldIsEmpty	"You must enter a value into this field."
InvalidDateValue	"You may only enter dates or times into this field."
InvalidNumberValue	"You may only enter numbers into this field."
InvalidSetPropertyValue	"Sorry, we weren't able to complete the macro action due to an unusable value."
ValueExceedsMaximumLength	"You can't enter more than {0} letters or numbers into this field."
InvalidChangeViewTable	"Sorry, we couldn't find table '{0}' to complete this Change View action. Please double check the table name and try again."
MaxNumberOfPopupsReached	"Sorry, the maximum number of popups has been reached."
NoServerReferenceFoundInWhereConditionError	"Where clauses must contain at least one field reference that includes the table name. For example, 'Contacts.Email'. You may have specified the field name without a table name, which will resolve to the field's current value."
ExpressionIllegalDateTime	"The calculated value is illegal due to a daylight saving time shift on this date."
LoadingMessage	"Loading..."
ExpressionCircularReference	"There is a circular reference between the controls on this view. If you are the app developer, please remove the circular reference -- whether it's a control that refers to itself or two controls that refer to each other."
NoBoundValueForDisplayText	"Please retry finding the value."

Value	Meaning
InvalidControlsAreNotUpdatable	"It looks like there is a problem with your app. It's likely that there's a required field on this view that's been hidden or disabled. To fix this, try enabling or unhiding the controls on this view."
UserLogonNameDeprecated	"The UserLogonName function has been deprecated. Please use the UserEmailAddress or UserDisplayName functions instead."

2.2.5.7 DatabaseProviderError

Namespace: http://schemas.datacontract.org/2004/07/Microsoft.Office.Access.Services.Database

Specifies the type of error condition that occurred during communication between the protocol server and a database server.

```
<xs:simpleType name="DatabaseProviderError" xmlns:xs="http://www.w3.org/2001/XMLSchema">
  <xs:restriction base="xs:string">
    <xs:enumeration value="UndefinedError"/>
    <xs:enumeration value="ServiceContextError"/>
    <xs:enumeration value="InvalidArgument"/>
    <xs:enumeration value="NotSupported"/>
  </xs:restriction>
</xs:simpleType>
```

The following table specifies the allowable values for the **DatabaseProviderError** simple type.

Value	Meaning
UndefinedError	Specifies an error that does not fall into any category specified by the other DatabaseProviderError values.
ServiceContextError	Specifies that context information about the service is missing.
InvalidArgument	Specifies that an invalid value for an argument was given.
NotSupported	Specifies that the requested operation is not supported by the database server.

2.2.5.8 guid

Namespace: http://microsoft.com/wsdl/types/

The **guid** type specifies a GUID value, as specified in [\[RFC4122\]](#).

```
<xs:simpleType name="guid" xmlns:xs="http://www.w3.org/2001/XMLSchema">
  <xs:restriction base="xs:string">
    <xs:pattern value="[0-9a-fA-F]{8}-[0-9a-fA-F]{4}-[0-9a-fA-F]{4}-[0-9a-fA-F]{4}-[0-9a-fA-F]{12}"/>
  </xs:restriction>
</xs:simpleType>
```

2.2.5.9 guid

Namespace: http://schemas.microsoft.com/2003/10/Serialization/

The **guid** type specifies a GUID value, as specified in [\[RFC4122\]](#).

```
<xs:simpleType name="guid" xmlns:xs="http://www.w3.org/2001/XMLSchema">
  <xs:restriction base="xs:string">
    <xs:pattern value="\da-fA-F}{8}-[\da-fA-F]{4}-[\da-fA-F]{4}-[\da-fA-F]{4}-[\da-fA-F]{12}"/>
  </xs:restriction>
</xs:simpleType>
```

2.2.5.10 PackageSource

Namespace:

http://schemas.microsoft.com/office/Access/2010/11/Server/WebServices/AccessServerInternalService/

Specifies where a database package originated.

```
<xs:simpleType name="PackageSource" xmlns:xs="http://www.w3.org/2001/XMLSchema">
  <xs:restriction base="xs:string">
    <xs:enumeration value="InvalidSource"/>
    <xs:enumeration value="Marketplace"/>
    <xs:enumeration value="CorporateCatalog"/>
    <xs:enumeration value="DeveloperSite"/>
    <xs:enumeration value="ObjectModel"/>
    <xs:enumeration value="RemoteObjectModel"/>
  </xs:restriction>
</xs:simpleType>
```

The following table specifies the allowable values for the **PackageSource** simple type.

Value	Meaning
InvalidSource	Specifies an internal error. SHOULD NOT be used.
Marketplace	Specifies that the package came from the SharePoint Marketplace.
CorporateCatalog	Specifies that the package came from the corporate gallery (1) .
DeveloperSite	Specifies that the package came from the Developer Site. A Developer Site is one type of SharePoint template, intended as a site for developers to build, test and publish apps (3) .
ObjectModel	Specifies that the package was loaded via the object model .
RemoteObjectModel	Specifies that the package was uploaded via the client-side object model ([IMS-CSOMSPT]).

2.2.5.11 ServerStateFlags

Namespace: http://schemas.datacontract.org/2004/07/Microsoft.Office.Access.Services

ServerStateFlags specifies the state of the protocol server.

```

<xs:simpleType name="ServerStateFlags" xmlns:xs="http://www.w3.org/2001/XMLSchema">
  <xs:list>
    <xs:simpleType>
      <xs:restriction base="xs:string">
        <xs:enumeration value="None"/>
        <xs:enumeration value="Probation"/>
        <xs:enumeration value="ShuttingDown"/>
      </xs:restriction>
    </xs:simpleType>
  </xs:list>
</xs:simpleType>

```

The following table specifies the allowable values for the **ServerStateFlags** simple type.

Value	Meaning
None	MUST NOT be used.
Probation	MUST NOT be used.
ShuttingDown	The protocol server is shutting down.

2.2.5.12 ServerStateFlags

Namespace:

<http://schemas.microsoft.com/office/Access/2010/11/Server/WebServices/AccessServerInternalService/>

ServerStateFlags specifies the state of the protocol server.

```

<xs:simpleType name="ServerStateFlags" xmlns:xs="http://www.w3.org/2001/XMLSchema">
  <xs:list>
    <xs:simpleType>
      <xs:restriction base="xs:string">
        <xs:enumeration value="ShuttingDown"/>
      </xs:restriction>
    </xs:simpleType>
  </xs:list>
</xs:simpleType>

```

The following table specifies the allowable values for the **ServerStateFlags** simple type.

Value	Meaning
ShuttingDown	The protocol server is shutting down.

2.2.6 Attributes

This specification does not define any common XML schema attribute definitions.

2.2.7 Groups

This specification does not define any common XML schema group definitions.

2.2.8 Attribute Groups

This specification does not define any common XML schema attribute group definitions.

2.2.9 Faults

In the event of an application error, the protocol server MUST return either a SOAP fault ([\[SOAP1.2/1\]](#) section 5.4), or a **ServiceError** ([\[MS-AADT\]](#) section 2.2.4.12) as a response to the operation.

For SOAP faults:

- The protocol client MUST ignore all elements of the SOAP fault except the **Detail** element ([\[SOAP1.2/1\]](#) section 5.4.5).
- The SOAP fault **Detail** element ([\[SOAP1.2/1\]](#) section 5.4.5) MUST contain the protocol server alert specified by section [2.2.4.1](#).

When returning a SOAP fault ([\[SOAP1.2/1\]](#) section 5.4) or a **ServiceError** ([\[MS-AADT\]](#) section 2.2.4.12) as a response, the protocol server MUST return a **fault identifier** (section [2.2.5.2](#)) in the response either as the **Value** element ([\[SOAP1.2/1\]](#) section 5.4.1.3) inside a **Subcode** element ([\[SOAP1.2/1\]](#) section 5.4.1.2) of the SOAP fault ([\[SOAP1.2/1\]](#) section 5.4), or as the **Code** attribute in a **ServiceError** ([\[MS-AADT\]](#) section 2.2.4.12).

The different **fault identifiers** (section [2.2.5.2](#)) returned by the protocol server are grouped as Common Fault Identifiers, Runtime Fault Identifiers, Sql Fault Identifiers and Design Time Fault Identifiers. These fault identifiers along with information about the corresponding error encountered by the protocol server are listed in the following sub-sections.

2.2.9.1 Common Fault Identifiers

The following is the list of common fault identifiers, as specified by section [2.2.5.2](#).

- WriteRecordsPermissionsFailure
- GetRecordsPermissionsFailure
- InternalError
- NotMemberOfRole
- MaxSessionsPerUserExceeded
- RetryError
- MaxRequestDurationExceeded
- ProductExpired
- NewWorkbookSessionTimeout
- ExternalData_TooMuchData

2.2.9.2 Runtime Fault Identifiers

The following is the list of runtime fault identifiers, as specified by section [2.2.5.2](#).

- DataException_QueryParametersNotSupplied
- ExternalData_InvalidSource
- DataException_GenericError
- DataException_CacheFailureAfterSuccessfulCommit
- ExternalData_ComponentMissing
- ExternalData_TooManyWildcards
- ExternalData_ParametersNotSupported
- GetRecordsPermissionsFailure
- WriteRecordsPermissionsFailure

2.2.9.3 Sql Fault Identifiers

The following is the list of Sql fault identifiers, as specified by section [2.2.5.2](#).

- AccessSqlException_GenericError
- AccessSqlException_CalculationCannotbeStored
- AccessSqlException_ObjectNotFound
- AccessSqlException_PermissionDenied
- AccessSqlException_DuplicateConstraintValue
- AccessSqlException_NoQueryParameters
- AccessSqlException_FieldNoValue
- AccessSqlException_FieldNoValueDesignTime
- AccessSqlException_InvalidFieldName
- AccessSqlException_InvalidObjectName
- AccessSqlException_ObjectAlreadyExists
- AccessSqlException_MissingExpressionInAggregateFunction
- AccessSqlException_DataTypeConversionMismatch
- AccessSqlException_InvalidLengthParameter
- AccessSqlException_IncompatibleTypeChange_TableSave
- AccessSqlException_IncompatibleDataChange_TableSave
- AccessSqlException_ErrorMessage
- AccessSqlException_SqlConnectionTimeout
- AccessSqlException_SqlError102

- AccessSqlException_SqlError107
- AccessSqlException_SqlError128
- AccessSqlException_SqlError130
- AccessSqlException_SqlError192
- AccessSqlException_SqlError201
- AccessSqlException_SqlError206
- AccessSqlException_SqlError209
- AccessSqlException_SqlError214
- AccessSqlException_SqlError217
- AccessSqlException_SqlError229
- AccessSqlException_SqlError241
- AccessSqlException_SqlError245
- AccessSqlException_SqlError256
- AccessSqlException_SqlError257
- AccessSqlException_SqlError260
- AccessSqlException_SqlError271
- AccessSqlException_SqlError289
- AccessSqlException_SqlError402
- AccessSqlException_SqlError403
- AccessSqlException_SqlError421
- AccessSqlException_SqlError535
- AccessSqlException_SqlError542
- AccessSqlException_SqlError547_CheckConstraint_Runtime
- AccessSqlException_SqlError547_CheckConstraint_Design_Table
- AccessSqlException_SqlError547_CheckConstraint_Design_Column
- AccessSqlException_SqlError547_ForeignKey_RuntimeInsertUpdate
- AccessSqlException_SqlError547_ForeignKey_RuntimeDelete
- AccessSqlException_SqlError547_ForeignKey_Design
- AccessSqlException_SqlError1004
- AccessSqlException_SqlError1715

- AccessSqlException_SqlError1759
- AccessSqlException_SqlError1765
- AccessSqlException_SqlError1778
- AccessSqlException_SqlError1785
- AccessSqlException_SqlError1919
- AccessSqlException_SqlError2364
- AccessSqlException_SqlError2365
- AccessSqlException_SqlError2812
- AccessSqlException_SqlError3250
- AccessSqlException_SqlError3623
- AccessSqlException_SqlError3726
- AccessSqlException_SqlError3906
- TableException_InvalidFieldInExpression
- AccessSqlException_SqlError4121
- AccessSqlException_SqlError4145
- AccessSqlException_SqlError4405
- AccessSqlException_SqlError4506
- AccessSqlException_SqlError4511
- AccessSqlException_SqlError4901
- AccessSqlException_SqlError4922
- AccessSqlException_SqlError4924
- AccessSqlException_SqlError5074
- AccessSqlException_SqlError7704
- AccessSqlException_SqlError8114
- AccessSqlException_SqlError8115
- AccessSqlException_SqlError8116
- AccessSqlException_SqlError8117
- AccessSqlException_SqlError8134
- AccessSqlException_SqlError8152
- AccessSqlException_SqlError9810

- AccessSqlException_SqlError17142
- AccessSqlException_SqlError40682
- AccessSqlException_CustomError50001
- AccessSqlException_CustomError50003
- AccessSqlException_CustomError50005

2.2.9.4 Design Time Fault Identifiers

The following is the list of Design time fault identifiers, as specified by section [2.2.5.2](#).

- AccessServicesDisabled
- AppNotCompatibleWithClient
- AppNotCompatibleWithServer
- ExternalData_SourceAccessDenied
- ExternalData_InvalidSite
- ExternalData_InvalidSource
- FormException_GenericAXLValidation
- InvalidArgument
- MacroCompilationException_ArgumentValueNotSpecified
- MacroCompilationException_EmptyConditionalBlock
- MacroCompilationException_EmptyLookupRecordBlock
- MacroCompilationException_InvalidAction
- MacroCompilationException_InvalidActionArgument
- MacroCompilationException_MissingDataMacroParameter
- MacroCompilationException_InvalidAlias
- MacroCompilationException_InvalidAxl
- MacroCompilationException_InvalidEventName
- MacroCompilationException_InvalidIdentifier
- MacroCompilationException_InvalidParameter
- MacroCompilationException_InvalidQueryParameter
- MacroCompilationException_InvalidVariableName
- MacroCompilationException_MacroCallStackDepthExceeded
- MacroCompilationException_RequiredArgumentMissing

- MacroCompilationException_UpdateOnDeletedRecord
- MacroCompilationException_UpdateRecordInNDM
- MacroCompilationException_UpdateOnReadOnlyQuery
- MacroCompilationException_UpdateOnReadOnlyField
- MacroCompilationException_VariableNameCollision
- NoDatabaseServersAvailableForCreate
- NoSQLAuthDatabaseServersAvailableForCreate
- NotMemberOfRole
- ObjectAlreadyExists
- ProvisioningAccessServicesNotSupportedBySite
- ProvisioningApplicationAlreadyExists
- ProvisioningException_InstallationTimeout
- QueryException_AmbiguousAliasProvided
- QueryException_AmbiguousJoins
- QueryException_AmbiguousSourceNamesProvided
- QueryException_GenericAXLValidation
- QueryException_InvalidObjectName
- QueryException_InvalidSourceNamesProvided
- QueryException_OrderNotInOutputs
- QueryException_OutputNotInGroupsOrPartOfAggregate
- QueryException_ParameterTypeMismatch
- ServerNotCompatibleWithClient
- ServerReadOnly
- TableException_CsdlDefinitionNotSupported
- TableException_DuplicateColumnName
- TableException_InvalidColumn
- TableException_InvalidObjectInExpression
- TableException_InvalidComputedColumnExpression
- TableException_InvalidComputedColumnType
- TableException_InvalidRequiredImageColumn

- TableException_InvalidCheckConstraintExpression
- UnrecognizedVersion
- UnsupportedDatabaseCollation
- WebService_CreateApplication_SiteDoesNotExist
- WebService_DeleteApplicationWithSubwebs
- WebService_GetServerInformation_SiteDoesNotExist
- WebService_InvalidApplicationEndPoint
- WebService_InvalidId
- WebService_ObjectModifiedExternally
- WebService_ObjectNotFound
- WebService_ObjectSaveConflict
- WebService_SetApplicationProperties_SetThemePermissionsFailure
- WebService_SiteDoesNotExist
- WebService_UnsupportedCulture
- WebService_ConflictingOperationInProgress
- TemplateNotCompatible
- TemplateSizeExceeded
- TemplateImageSizeExceeded
- TemplateImageTypeUnsupported
- TemplateFailedToExtractApp
- TemplateUnsupportedOrDependencies
- ValidateApplicationException_InvalidUserObjectDefinition
- ValidateApplicationException_InvalidEventDatamacroDefinition
- GetRecordsPermissionsFailure
- WriteRecordsPermissionsFailure
- OpenDependentObjects
- OpenDependentObjectsForUpdate

3 Protocol Details

In the following sections, the schema definition might be less restrictive than the processing rules imposed by the protocol. The WSDL in this specification matches the WSDL that shipped with the product and provides a base description of the schema. The text that introduces the WSDL specifies additional restrictions that reflect actual Microsoft product behavior. For example, the schema definition might allow for an element to be empty, null, or not present but the behavior of the protocol as specified restricts the same elements to being non-empty, not null, and present.

The client side of this protocol is simply a pass-through. That is, no additional timers or other state is required on the client side of this protocol. Calls that are made by the higher-layer protocol or application are passed directly to the transport, and the results that are returned by the transport are passed directly to the higher-layer protocol or application.

Except where specified, protocol clients SHOULD interpret Hypertext Transfer Protocol (HTTP) status codes that are returned by the protocol server as specified in [\[RFC2616\]](#), section 10.

This protocol allows protocol servers to notify protocol clients of application-level faults by using SOAP faults. Except where otherwise specified, these SOAP faults are not significant for interoperability and protocol clients can interpret them in an implementation-specific manner.

This protocol allows protocol servers to perform implementation-specific authorization checks and to notify protocol clients of authorization faults by using either HTTP status codes or SOAP faults, as specified previously in this section.

3.1 Server Details

3.1.1 Abstract Data Model

This section describes a conceptual model of possible data organization that an implementation maintains to participate in this protocol. The described organization is provided to facilitate the explanation of how the protocol behaves. This specification does not mandate that implementations adhere to this model as long as their external behavior is consistent with that described in this specification.

The protocol operations are divided into two major categories:

- Design time protocol operations.
- Runtime protocol operations.

Design time protocol operations: The design time protocol operations enable creation and modification of database application. Once the database application has been created, the design time protocol operations enable creation, modification, and deletion of objects in the database application. Some design time operations can be used to query information about the database application or objects in it. Some operations can be used to create and enable logins which can connect directly to the database application.

All the design time protocol operations are listed following.

AddFirewallRule operation(section [3.1.4.13](#)), **CreateAccessObject** operation(section [3.1.4.14](#)), **CreateApplication** operation (section [3.1.4.15](#)), **CreatePackage** operation (section [3.1.4.16](#)), **DeleteAccessObject** operation (section [3.1.4.17](#)), **DeleteFirewallRules** operation (section [3.1.4.18](#)), **GetAccessObject** operation (section [3.1.4.19](#)), **GetApplicationInformation** operation (section [3.1.4.20](#)), **GetDataConnectivity** operation (section [3.1.4.21](#)), **GetDataConnectivityStatus** operation (section [3.1.4.22](#)), **GetFirewallRules** operation (section

[3.1.4.23](#)), **GetLinkedTableInformation** operation (section [3.1.4.24](#)), **ImportData** operation (section [3.1.4.25](#)), **RefreshLinkedTableInformation** operation (section [3.1.4.26](#)), **RenameAccessObject** operation (section [3.1.4.27](#)), **SetDataConnectivityStatus** operation (section [3.1.4.28](#)), **SetDataMacroTracing** operation (section [3.1.4.29](#)), **UpdateAccessObject** operation (section [3.1.4.30](#)), **CheckCopyStatus** operation (section [3.1.4.31](#)), **CopyDatabase** operation (section [3.1.4.32](#)), **DatabaseExists** operation (section [3.1.4.33](#)), **ExecuteDacIncrementalUpgrade** operation (section [3.1.4.34](#)), **GetAvailableServer** operation (section [3.1.4.35](#)), **GetPackage** operation (section [3.1.4.36](#)), **GetServerName** operation (section [3.1.4.37](#)), **ProvisionDatabase** operation (section [3.1.4.38](#)), **RenameDatabase** operation (section [3.1.4.39](#)), **SetReadWrite** operation (section [3.1.4.40](#)), and **UnprovisionDatabase** operation (section [3.1.4.41](#)).

Run time protocol operations: The run time protocol operations enable querying, inserting, updating and deleting of data in the database application. Once the database application and objects in it have been created, the run time operations can be called by the protocol client. To enable a collaborative environment, the protocol client MUST call **OpenSession** operation (section [3.1.4.11](#)) and **GetObjectSchema** operation (section [3.1.4.7](#)) before any runtime operation. The **OpenSession** operation creates a new session (2) and the **GetObjectSchema** operation creates a result set in the current session (2) and assigns a **moniker** (section [3.1.4.7.2.1](#)) for it. All the subsequent run time operations use this **moniker**, to perform actions on the same result set. If the protocol client wants to query data from any other object in the database application, it MUST call **GetObjectSchema** operation with the object name passed in the **source** input element. This operation will create another result set in the current session (2) and assign a new **moniker** to it.

All the run time protocol operations are listed following.

CloseSession operation (section [3.1.4.1](#)), **DeleteData** operation (section [3.1.4.2](#)), **FixupRow** operation (section [3.1.4.3](#)), **GetData** operation (section [3.1.4.4](#)), **GetDistinctValues** operation (section [3.1.4.5](#)), **GetObjectSchema** operation (section [3.1.4.7](#)), **InsertData** operation (section [3.1.4.8](#)), **KeepAlive** operation (section [3.1.4.9](#)), **OpenResultSet** operation (section [3.1.4.10](#)), **OpenSession** operation (section [3.1.4.11](#)), **UpdateData** operation (section [3.1.4.12](#)).

3.1.1.1 Common Terms

The following terms are common amongst all protocol operations.

Session: An entity that gives context to operations working against application data. A session (2) is associated with one or more result sets, which can be modified by **state changing** operations.

Request: An entity that represents a running request on the protocol server.

Named Query: An entity stored in the database application representing a **CT_Query** element, as specified in [\[MS-AXL2\]](#) section 2.2.3.18. The **Name** attribute of the element MUST be specified.

Source: A **table** or a **Named Query** in the database application. One or more **Sources** MUST be referenced in a **CT_Query** element.

Updatable Source: The **Source** in a database application against which insert, update, and delete data operations are applied.

- If a **Source** is a table, it is an **Updatable Source**.
- For a **Named Query** based on a single **Source**, that query is updatable, as long as the **Source** is updatable, and the query includes the primary key of the **Source**.
- For queries with more than one **Source** to be updatable, the **Sources** in the query MUST be connected by joins. Each join is specified by a **CT_Join** element, as specified in [\[MS-AXL2\]](#)

section 2.2.3.10. For the join, call the **Source** specified in the **Left** attribute S_L , the **Source** specified in the **Right** attribute S_R , the property specified in the **LeftProperty** attribute P_L , the property specified in the **RightProperty** attribute P_R , and the join type specified in the **Type** attribute T . For the query to be updatable, a property **MUST** be part of exactly one **CT_Join** element.

If a graph is defined by considering each **Source** as a node, and each **CT_Join** as an edge between its **Sources** S_L and S_R , then the graph:

- **MUST** be fully connected.
- **MUST** be acyclic.
- **MUST NOT** have more than one edge between two given nodes.

For each **CT_Join**, S_L is updatable in relation to S_R if all of the following conditions hold:

- T is "Inner" or "Left Outer."
- P_R is a primary key field.
- P_L is not a primary key field.

S_R is updatable in relation to S_L if all of the following conditions hold:

- T is "Inner" or "Right Outer."
- P_L is a primary key field.
- P_R is not a primary key field.

Otherwise, S_R is not updatable in relation to S_L and S_L is not updatable in relation to S_R .

The query is updatable, if there exists a **Source** that is updatable in relation to all of the **Sources** that it is connected to in the graph for the query. Because the graph is fully connected and acyclic, there is exactly one of these **Sources**. Only the fields (3) from this **Source** are updatable.

Result Set: A set of rows that results from running a query specified by a **Source**. Rows **SHOULD** satisfy the **filter** and **restriction** criteria which are input elements in **OpenResultSet** (section [3.1.4.10.2.1](#)), and **SHOULD** be sorted according to the **sortExpression** which is an input element in **OpenResultSet** (section [3.1.4.10.2.1](#)).

A protocol client requests a subset of the rows in a result set by specifying a starting index and a maximum row count to return. The row indices are consecutive integer values starting at zero and ending at one less than the total number of rows, or maximum row count, whichever is smaller

3.1.1.2 SessionIdentifier

A **string** ([\[XMLSCHEMA2\]](#) section 3.2.1) that uniquely identifies a session (2) on the protocol server and also contains information about the session (2).

The **SessionIdentifier** **MUST** have the following layout:

(Numeric values in parts 1, 3, 5, 6, 8, 10, 12, and 14 **MUST** follow the **int** ([\[XMLSCHEMA2\]](#) section 3.3.17) type representation)

Part 1: **MUST** be the value "1", followed by a period (".").

Part 2: MUST be "V".

Part 3: The number of characters in part 4, followed by a period (".").

Part 4: A unique **string** ([\[XMLSCHEMA2\]](#) section 3.2.1). MUST be greater than or equal to 20 and less than or equal to 32647 characters long.

Part 5: The sum of the number of characters in parts 6-11, followed by a period (".").

Part 6: The number of characters in part 7, followed by a period (".").

Part 7: The **UI culture** of the session (2). A language tag, as specified in [\[RFC1766\]](#) Section 2.

Part 8: The number of characters in part 9, followed by a period (".").

Part 9: The data culture of the session (2). A language tag, as specified in [\[RFC1766\]](#) Section 2.

Part 10: The number of characters in part 11, followed by a period (".").

Part 11: The **time zone** of the session (2), as specified in **CultureCommandParameter** complex type (section [3.1.4.11.3.1](#)).

Part 12: The number of characters in part 13, followed by a period (".").

Part 13: MUST be equal to the value of **RequestSiteId** passed in *parameter*, in the **OpenSession** operation (section [3.1.4.11.2.1](#)).

Part 14: MUST be the value "1", followed by a period (".").

Part 15: MUST be "U".

3.1.2 Timers

The **Session Timeout** timer measures the time remaining before a session (2) times out.

3.1.3 Initialization

None.

3.1.4 Message Processing Events and Sequencing Rules

The following table summarizes the list of operations as defined by this specification.

Operation	Description
AddFirewallRule	This operation adds a FirewallRule ([MS-AADT] section 2.2.4.7) to the database application.
CheckCopyStatus	This operation retrieves the status of a CopyDatabase operation (section 3.1.4.32).
CloseSession	The CloseSession operation closes a session (2) on the protocol server.
CopyDatabase	This operation instructs the protocol server to begin copying a database.
CreateAccessObject	This operation triggers the creation of an object in a database

Operation	Description
	application.
CreateApplication	This operation creates a new database application under the current site (2).
CreatePackage	This operation triggers creation of a package that represents a database application, including its objects and data. The package can be retrieved by using the GetPackage operation (section 3.1.4.36).
DatabaseExists	This operation is used to determine whether or not a database exists on the protocol server.
DeleteAccessObject	This operation triggers deletion of an object in a database application.
DeleteData	This operation deletes a record from a table in the database application and also deletes the corresponding row from the result set.
DeleteFirewallRules	This operation deletes the FirewallRules ([MS-AADT] section 2.2.4.7) from the database application. These FirewallRules MUST be previously added by the AddFirewallRule operation (section 3.1.4.13).
ExecuteDacIncrementalUpgrade	Instructs the protocol server to update the contents of a database.
FixupRow	This operation returns the results of performing a hypothetical update on the result set.
GetAccessObject	This operation triggers retrieval of the requested object from a database application.
GetApplicationInformation	This operation retrieves information about a database application from the protocol server.
GetAutoSumValues	This operation retrieves the result of applying aggregate functions specified by autoSumFunctions (section 3.1.4.42.2.1) on fields (3) specified by autoSumFields (section 3.1.4.42.2.1). The fields (3) MUST belong to the Source (section 3.1.1) specified by source input element (section 3.1.4.42.2.1).
GetAvailableServer	This operation returns an available database server on which new databases can be created using a given mode of authentication (2) with a given package source.
GetData	This operation performs sort, filter, and synchronization operations on rows in the result set, and returns a subset of those rows.
GetDataConnectivity	This operation retrieves information about a login in the database application, which is used to connect to the database application directly.
GetDataConnectivityStatus	This operation retrieves status information about logins in the database application, which are used to connect to the database application directly.
GetDistinctValues	This operation returns a single column from a result set with duplicate values removed.

Operation	Description
GetFirewallRules	This operation retrieves all the FirewallRules ([MS-AADT] section 2.2.4.7) present in the database application.
GetFormDefinitionAndRecordSet	This operation retrieves the form definition ([MS-AXL2] section 2.2.1.12) of a form (1) and then opens a result set for the RecordSource specified in the form definition ([MS-AXL2] section 2.2.3.81) and returns a RecordSet (section 3.1.4.45.3.1) that contains the subset of rows from the result set.
GetHealthScore	This operation returns information about the health of the protocol server.
GetLinkedTableInformation	This operation retrieves information from the protocol server about a table in a database application.
GetObjectSchema	This operation retrieves metadata information of a Source (section 3.1.1.1) in a database application, and returns the information to a protocol client.
GetPackage	This operation retrieves a package that represents a database application, including its objects and data.
GetSearchData	This operation retrieves records from Source (section 3.1.1.1), specified by source (section 3.1.4.43.2.1), which is an input element to the protocol operation.
GetServerName	Retrieves the name of a database server associated with a given handle.
GetUIMacroJavascript	Retrieves the definition for a UI macro ([MS-AXL2] section 1.3.2).
ImportData	This operation triggers importing data into a table in a database application.
InsertData	This operation inserts one or more records into a table in the database application and also inserts the corresponding rows into the result set.
KeepAlive	This operation extends the time a session (2) has remaining before it times out.
OpenResultSet	This operation opens a result set for the given Source (section 3.1.1.1) and returns a subset of rows from the result set.
OpenSession	This operation creates a new session (2).
ProvisionDatabase	Instructs the protocol server to create a new database.
RefreshLinkedTableInformation	This operation refreshes an existing linked table ([MS-AXL2] section 2.1.1.6) in a database application on the protocol server. The protocol server uses the ID attribute in the RefreshLinkedTableInformationParameters ([MS-AADT] section 3.1.4.16.3.1) element to identify the linked table ([MS-AXL2] section 2.1.1.6) in the database application, updates its definition from the source of the linked table ([MS-AXL2] section 2.1.1.6), and returns the updated definition to the protocol client.
RenameAccessObject	This operation changes the name of an object in a database application.

Operation	Description
RenameDatabase	Changes the name of a database.
RunDataMacro	Instructs the protocol server to execute a Data Macro ([MS-AXL2] section 2.1.2.2).
SetDataConnectivityStatus	This operation enables or disables a login in the database application, which is used to connect to the database application directly.
SetDataMacroTracing	This operation sets the data macro tracing option in a database application.
SetEnableDisableDatabase	Instructs the protocol server to toggle a database between the enabled and disabled states.
SetReadWrite	Instructs the protocol server to toggle a database between read-only and read-write states.
UnprovisionDatabase	Instructs the protocol server to delete a database.
UpdateAccessObject	This operation updates an object in a database application.
UpdateData	This operation updates a record in an Updatable Source (section 3.1.1.1) in the database application and also updates the row in the result set.
UpdateDatabaseConfiguration	Updates the maximum size of the database application.

3.1.4.1 CloseSession

The **CloseSession** operation closes a session (2) on the protocol server.

```
<wsdl:operation name="CloseSession" xmlns:wsdl="http://schemas.xmlsoap.org/wsdl/">
  <wsdl:input
    wsaw:Action="http://schemas.microsoft.com/office/Access/2010/11/Server/WebServices/AccessServerInternalService/IAccessServiceSoap/CloseSession"
    message="tns2:IAccessServiceSoap_CloseSession_InputMessage"
    xmlns:wsaw="http://www.w3.org/2006/05/addressing/wsdl"/>
  <wsdl:output
    wsaw:Action="http://schemas.microsoft.com/office/Access/2010/11/Server/WebServices/AccessServerInternalService/IAccessServiceSoap/CloseSessionResponse"
    message="tns2:IAccessServiceSoap_CloseSession_OutputMessage"
    xmlns:wsaw="http://www.w3.org/2006/05/addressing/wsdl"/>
  <wsdl:fault
    wsaw:Action="http://schemas.microsoft.com/office/Access/2010/11/Server/WebServices/AccessServerInternalService/IAccessServiceSoap/CloseSessionAccessServerMessageFault"
    name="AccessServerMessageFault"
    message="tns2:IAccessServiceSoap_CloseSession_AccessServerMessageFault_FaultMessage"
    xmlns:wsaw="http://www.w3.org/2006/05/addressing/wsdl"/>
</wsdl:operation>
```

The protocol client sends an **IAccessServiceSoap_CloseSession_InputMessage** (section [3.1.4.1.1.1](#)) request message and the protocol server responds with an **IAccessServiceSoap_CloseSession_OutputMessage** (section [3.1.4.1.1.2](#)) response message as follows:

- The protocol server closes the session (2) specified in the **WorkbookId** element in the **parameter** element in the **CloseSession** element (section [3.1.4.1.2.1](#)) and returns back the **CloseSessionResponse** element (section [3.1.4.1.2.2](#)).
- In the event of an application error on the protocol server during this operation, a SOAP fault is returned, as specified in section [2.2.9](#). The **Id** element of the **AccessServerMessage** (section [2.2.4.1](#)) MUST be one of the values specified in section [2.2.9.1](#).

3.1.4.1.1 Messages

The following table summarizes the set of WSDL message definitions that are specific to this operation.

Message	Description
IAccessServiceSoap_CloseSession_InputMessage	The request WSDL message for the CloseSession WSDL operation .
IAccessServiceSoap_CloseSession_OutputMessage	The response WSDL message for the CloseSession WSDL operation .

3.1.4.1.1.1 IAccessServiceSoap_CloseSession_InputMessage

The request WSDL message for the **CloseSession** WSDL operation.

The **SOAP action** value is:

```
http://schemas.microsoft.com/office/Access/2010/11/Server/WebServices/AccessServerInternalService/IAccessServiceSoap/CloseSession
```

The **SOAP body** contains the **CloseSession** element.

3.1.4.1.1.2 IAccessServiceSoap_CloseSession_OutputMessage

The response WSDL message for the **CloseSession** WSDL operation.

The SOAP body contains the **CloseSessionResponse** element.

3.1.4.1.2 Elements

The following table summarizes the XML schema element definitions that are specific to this operation.

Element	Description
CloseSession	The input data for the CloseSession WSDL operation.
CloseSessionResponse	The result data for the CloseSession WSDL operation.

3.1.4.1.2.1 CloseSession

The **CloseSession** element specifies the input data for the **CloseSession** WSDL operation.

```
<xs:element name="CloseSession" xmlns:xs="http://www.w3.org/2001/XMLSchema">
```

```

<xs:complexType>
  <xs:sequence>
    <xs:element minOccurs="0" maxOccurs="1" name="parameter" type="tns2:CommandParameter"/>
    <xs:element xmlns:q2="http://microsoft.com/wsdl/types/" minOccurs="1" maxOccurs="1"
name="userCookieId" type="q2:guid"/>
  </xs:sequence>
</xs:complexType>
</xs:element>

```

parameter: A **CommandParameter**, as specified in section [2.2.4.3](#). MUST be present.

userCookieId: A **guid** (section [2.2.5.12](#)) that specifies an identifier for the operation. SHOULD be ignored by the protocol server.

3.1.4.1.2.2 CloseSessionResponse

The **CloseSessionResponse** element specifies the result data for the **CloseSession** WSDL operation.

```

<xs:element name="CloseSessionResponse" xmlns:xs="http://www.w3.org/2001/XMLSchema">
  <xs:complexType>
    <xs:sequence>
      <xs:element minOccurs="0" maxOccurs="1" name="CloseSessionResult"
type="tns2:CommandResult"/>
    </xs:sequence>
  </xs:complexType>
</xs:element>

```

CloseSessionResult: A **CommandResult**, as specified in section [2.2.4.4](#). MUST be present.

3.1.4.1.3 Complex Types

None.

3.1.4.1.4 Simple Types

None.

3.1.4.1.5 Attributes

None.

3.1.4.1.6 Groups

None.

3.1.4.1.7 Attribute Groups

None.

3.1.4.2 DeleteData

This operation deletes a record from a table in the database application and also deletes the corresponding row from the result set.

```

<wsdl:operation name="DeleteData" xmlns:wsdl="http://schemas.xmlsoap.org/wsdl/">
  <wsdl:input
    wsaw:Action="http://schemas.microsoft.com/office/Access/2010/11/Server/WebServices/AccessServ
    erInternalService/IAccessServiceSoap/DeleteData"
    message="tns2:IAccessServiceSoap_DeleteData_InputMessage"
    xmlns:wsaw="http://www.w3.org/2006/05/addressing/wsdl"/>
  <wsdl:output
    wsaw:Action="http://schemas.microsoft.com/office/Access/2010/11/Server/WebServices/AccessServ
    erInternalService/IAccessServiceSoap/DeleteDataResponse"
    message="tns2:IAccessServiceSoap_DeleteData_OutputMessage"
    xmlns:wsaw="http://www.w3.org/2006/05/addressing/wsdl"/>
  <wsdl:fault
    wsaw:Action="http://schemas.microsoft.com/office/Access/2010/11/Server/WebServices/AccessServ
    erInternalService/IAccessServiceSoap/DeleteDataAccessServerMessageFault"
    name="AccessServerMessageFault"
    message="tns2:IAccessServiceSoap_DeleteData_AccessServerMessageFault_FaultMessage"
    xmlns:wsaw="http://www.w3.org/2006/05/addressing/wsdl"/>
</wsdl:operation>

```

The protocol client sends an **IAccessServiceSoap_DeleteData_InputMessage** (section [3.1.4.2.1.1](#)) request message and the protocol server responds with an **IAccessServiceSoap_DeleteData_OutputMessage** (section [3.1.4.2.1.2](#)) response message as follows:

- The protocol server deletes from the **Updatable Source** (section [3.1.1.1](#)) the record that has a primary key equal to the **Key** element of the first **KeyValuePair** in the **keys** element in the **DeleteData** element (section [3.1.4.2.2.1](#)).
- If the record is successfully deleted, then the protocol server also deletes from the result set the row (1) with a primary key equal to primary key of the deleted record.
- In the event of an application error on the protocol server during this operation, a SOAP fault is returned, as specified in section [2.2.9](#). The **Id** element of the **AccessServerMessage** (section [2.2.4.1](#)) MUST be one of the values specified in either section [2.2.9.1](#), section [2.2.9.2](#) or section [2.2.9.3](#).

3.1.4.2.1 Messages

The following table summarizes the set of WSDL message definitions that are specific to this operation.

Message	Description
IAccessServiceSoap_DeleteData_InputMessage	The request WSDL message for the DeleteData WSDL operation.
IAccessServiceSoap_DeleteData_OutputMessage	The response WSDL message for the DeleteData WSDL operation.

3.1.4.2.1.1 IAccessServiceSoap_DeleteData_InputMessage

The request WSDL message for the **DeleteData** WSDL operation.

The SOAP action value is:

The SOAP body contains the **DeleteData** element.

3.1.4.2.1.2 IAccessServiceSoap_DeleteData_OutputMessage

The response WSDL message for the **DeleteData** WSDL operation.

The SOAP body contains the **DeleteDataResponse** element.

3.1.4.2.2 Elements

The following table summarizes the XML schema element definitions that are specific to this operation.

Element	Description
DeleteData	The input data for the DeleteData WSDL operation.
DeleteDataResponse	The result data for the DeleteData WSDL operation.

3.1.4.2.2.1 DeleteData

The **DeleteData** element specifies the input data for the **DeleteData** WSDL operation.

```
<xs:element name="DeleteData" xmlns:xs="http://www.w3.org/2001/XMLSchema">
  <xs:complexType>
    <xs:sequence>
      <xs:element minOccurs="0" maxOccurs="1" name="parameter" type="tns2:CommandParameter"/>
      <xs:element minOccurs="0" maxOccurs="1" name="source" type="xs:string"/>
      <xs:element minOccurs="0" maxOccurs="1" name="keys" type="tns2:ArrayOfKeyValuePair"/>
      <xs:element minOccurs="0" maxOccurs="1" name="oldValues"
type="tns2:ArrayOfKeyValuePair"/>
      <xs:element xmlns:q2="http://microsoft.com/wsdl/types/" minOccurs="1" maxOccurs="1"
name="userCookieId" type="q2:guid"/>
    </xs:sequence>
  </xs:complexType>
</xs:element>
```

parameter: A **CommandParameter**, as specified in section [2.2.4.3](#). MUST be present.

source: A **string** ([\[XMLSCHEMA2\]](#) section 3.2.1) that specifies an identifier for a result set. MUST be present. MUST contain an identifier that was previously supplied during the session (2) as the **source** element for the input to the **GetObjectSchema** operation (section [3.1.4.7.2.1](#)).

keys: An **ArrayOfKeyValuePair** (section [2.2.4.2](#)) that specifies the record to delete.

- MUST be present and MUST contain exactly one **KeyValuePair** (section [2.2.4.5](#)).
- The **Key** element of the **KeyValuePair** MUST be of type **xs:int** and MUST be a primary key for a record in the table.
- The **Value** element of the **KeyValuePair** MUST be ignored.

oldValues: An **ArrayOfKeyValuePair** (section [2.2.4.5](#)) that specifies the fields (3) and their original values in the record identified by **keys** element. **MUST** be present and **MUST** contain at least one **KeyValuePair** (section [2.2.4.5](#)). **SHOULD** be ignored by the protocol server.

userCookieId: A **guid** (section [2.2.5.12](#)) that specifies an identifier for the operation. **SHOULD** be ignored by the protocol server.

3.1.4.2.2 DeleteDataResponse

The **DeleteDataResponse** element specifies the result data for the **DeleteData** WSDL operation.

```
<xs:element name="DeleteDataResponse" xmlns:xs="http://www.w3.org/2001/XMLSchema">
  <xs:complexType>
    <xs:sequence>
      <xs:element minOccurs="0" maxOccurs="1" name="DeleteDataResult"
type="tns2:CommandResult"/>
      <xs:element minOccurs="1" maxOccurs="1" name="recordsDeleted" type="xs:int"/>
    </xs:sequence>
  </xs:complexType>
</xs:element>
```

DeleteDataResult: A **CommandResult**, as specified in section [2.2.4.4](#). **MUST** be present.

recordsDeleted: **MUST** be 1.

3.1.4.2.3 Complex Types

None.

3.1.4.2.4 Simple Types

None.

3.1.4.2.5 Attributes

None.

3.1.4.2.6 Groups

None.

3.1.4.2.7 Attribute Groups

None.

3.1.4.3 FixupRow

This operation returns the results of performing a hypothetical update on the result set.

```
<wsdl:operation name="FixupRow" xmlns:wsdl="http://schemas.xmlsoap.org/wsdl/">
  <wsdl:input
wsaw:Action="http://schemas.microsoft.com/office/Access/2010/11/Server/WebServices/AccessServ
erInternalService/IAccessServiceSoap/FixupRow"
message="tns2:IAccessServiceSoap_FixupRow_InputMessage"
xmlns:wsaw="http://www.w3.org/2006/05/addressing/wsdl"/>
```

```

    <wsdl:output
wsaw:Action="http://schemas.microsoft.com/office/Access/2010/11/Server/WebServices/AccessServ
erInternalService/IAccessServiceSoap/FixupRowResponse"
message="tns2:IAccessServiceSoap_FixupRow_OutputMessage"
xmlns:wsaw="http://www.w3.org/2006/05/addressing/wsdl"/>
    <wsdl:fault
wsaw:Action="http://schemas.microsoft.com/office/Access/2010/11/Server/WebServices/AccessServ
erInternalService/IAccessServiceSoap/FixupRowAccessServerMessageFault"
name="AccessServerMessageFault"
message="tns2:IAccessServiceSoap_FixupRow_AccessServerMessageFault_FaultMessage"
xmlns:wsaw="http://www.w3.org/2006/05/addressing/wsdl"/>
</wsdl:operation>

```

The protocol client sends an **IAccessServiceSoap_FixupRow_InputMessage** (section [3.1.4.3.1.1](#)) request message and the protocol server responds with an **IAccessServiceSoap_FixupRow_OutputMessage** (section [3.1.4.3.1.2](#)) response message as follows:

- The protocol server retrieves a copy of a row from the database application using the **Updatable Source** (section [3.1.1.1](#)), which was previously supplied as the **source** input element to **GetObjectSchema** Operation (section [3.1.4.7.2.1](#)) and the given **key**, and updates the columns specified in **values** in the copy. Neither the database application nor the result set are modified. If the update succeeds, the protocol server returns the updated values of all columns in the row.
- In the event of an application error on the protocol server during this operation, a SOAP fault is returned, as specified in section [2.2.9](#). The **Id** element of the **AccessServerMessage** MUST be one of the common fault identifiers specified in section [2.2.9.1](#) or one of the Sql fault identifiers specified in section [2.2.9.3](#).

3.1.4.3.1 Messages

The following table summarizes the set of WSDL message definitions that are specific to this operation.

Message	Description
IAccessServiceSoap_FixupRow_InputMessage	The request WSDL message for the FixupRow WSDL operation.
IAccessServiceSoap_FixupRow_OutputMessage	The response WSDL message for the FixupRow WSDL operation.

3.1.4.3.1.1 IAccessServiceSoap_FixupRow_InputMessage

The request WSDL message for the **FixupRow** WSDL operation.

The SOAP action value is:

```

http://schemas.microsoft.com/office/Access/2010/11/Server/WebServices/AccessServerInternalSer
vice/IAccessServiceSoap/FixupRow

```

The SOAP body contains the **FixupRow** element.

3.1.4.3.1.2 IAccessServiceSoap_FixupRow_OutputMessage

The response WSDL message for the **FixupRow** WSDL operation.

The SOAP body contains the **FixupRowResponse** element.

3.1.4.3.2 Elements

The following table summarizes the XML schema element definitions that are specific to this operation.

Element	Description
FixupRow	The input data for the FixupRow WSDL operation.
FixupRowResponse	The result data for the FixupRow WSDL operation.

3.1.4.3.2.1 FixupRow

The **FixupRow** element specifies the input data for the **FixupRow** WSDL operation.

```
<xs:element name="FixupRow" xmlns:xs="http://www.w3.org/2001/XMLSchema">
  <xs:complexType>
    <xs:sequence>
      <xs:element minOccurs="0" maxOccurs="1" name="parameter" type="tns2:CommandParameter"/>
      <xs:element minOccurs="0" maxOccurs="1" name="source" type="xs:string"/>
      <xs:element minOccurs="0" maxOccurs="1" name="keys" type="tns2:ArrayOfKeyValuePair"/>
      <xs:element minOccurs="0" maxOccurs="1" name="values" type="tns2:ArrayOfKeyValuePair"/>
      <xs:element xmlns:q2="http://microsoft.com/wsdl/types/" minOccurs="1" maxOccurs="1"
name="userCookieId" type="q2:guid"/>
    </xs:sequence>
  </xs:complexType>
</xs:element>
```

parameter: A **CommandParameter**, as specified in section [2.2.4.3](#). MUST be present.

source: A **string** ([\[XMLSCHEMA2\]](#) section 3.2.1) that specifies an identifier for a result set. MUST be present. MUST contain an identifier that was previously supplied during the session (2) as the **source** element for the input to the **GetObjectSchema** operation (section [3.1.4.7.2.1](#)).

keys: An **ArrayOfKeyValuePair** (section [2.2.4.2](#)) that specifies the row to operate on. MUST be present. MUST contain exactly one **KeyValuePair** (section [2.2.4.5](#)). The **Key** element of the **KeyValuePair** MUST contain a primary key value for a row in the result set.

values: An **ArrayOfKeyValuePair** (section [2.2.4.2](#)) that specifies the fields (3) and their new values which are to be used for the hypothetical update of the record identified by **keys** element. Each **Key** element specifies the name of a column in the result set, and the corresponding **Value** element contains the data for that column in the row.

- MUST be present.
- MUST contain at least one **KeyValuePair** (section [2.2.4.5](#)).
- For each **KeyValuePair**:
 - The **Key** element MUST be equal to the name of a column in the result set.

- The **Value** element MUST be the correct data type for the column in the result set.
- The **Value** element MUST either be empty and with the **nil** ([\[XMLSCHEMA2\]](#) section 2.6.2) attribute set to "true" or have the **type** ([\[XMLSCHEMA2\]](#) section 2.6.1) attribute set to one of the following:
 - **boolean** ([\[XMLSCHEMA2\]](#) section 3.2.2)
 - **datetime** ([\[XMLSCHEMA2\]](#) section 3.2.7)
 - **string** ([\[XMLSCHEMA2\]](#) section 3.2.1)
 - **int** ([\[XMLSCHEMA2\]](#) section 3.3.17)
 - **decimal** ([\[XMLSCHEMA2\]](#) section 3.2.3)
 - **double** ([\[XMLSCHEMA2\]](#) section 3.2.5)

userCookieId: A **guid** (section [2.2.5.12](#)) that specifies an identifier for the operation. SHOULD be ignored by the protocol server.

3.1.4.3.2.2 FixupRowResponse

The **FixupRowResponse** element specifies the result data for the **FixupRow** WSDL operation.

```
<xs:element name="FixupRowResponse" xmlns:xs="http://www.w3.org/2001/XMLSchema">
  <xs:complexType>
    <xs:sequence>
      <xs:element minOccurs="0" maxOccurs="1" name="FixupRowResult"
        type="tns2:CommandResult"/>
      <xs:element minOccurs="0" maxOccurs="1" name="tableXml" type="xs:string"/>
      <xs:element minOccurs="1" maxOccurs="1" name="totalRowCount" type="xs:int"/>
    </xs:sequence>
  </xs:complexType>
</xs:element>
```

FixupRowResult: A **CommandResult**, as specified in section [2.2.4.4](#). MUST be present.

tableXml: A **string** ([\[XMLSCHEMA2\]](#) section 3.2.1) that specifies **XML** containing the content of the returned row, as specified for the **tableXml** element of the **OpenResultSetResponse** element (section [3.1.4.10.2.2](#)).

totalRowCount: MUST be "1".

3.1.4.3.3 Complex Types

None.

3.1.4.3.4 Simple Types

None.

3.1.4.3.5 Attributes

None.

3.1.4.3.6 Groups

None.

3.1.4.3.7 Attribute Groups

None.

3.1.4.4 GetData

This operation performs sort, filter, and synchronization operations on rows in the result set, and returns a subset of those rows.

```
<wsdl:operation name="GetData" xmlns:wsdl="http://schemas.xmlsoap.org/wsdl/">
  <wsdl:input
wsaw:Action="http://schemas.microsoft.com/office/Access/2010/11/Server/WebServices/AccessServ
erInternalService/IAccessServiceSoap/GetData"
message="tns2:IAccessServiceSoap_GetData_InputMessage"
xmlns:wsaw="http://www.w3.org/2006/05/addressing/wsdl"/>
  <wsdl:output
wsaw:Action="http://schemas.microsoft.com/office/Access/2010/11/Server/WebServices/AccessServ
erInternalService/IAccessServiceSoap/GetDataResponse"
message="tns2:IAccessServiceSoap_GetData_OutputMessage"
xmlns:wsaw="http://www.w3.org/2006/05/addressing/wsdl"/>
  <wsdl:fault
wsaw:Action="http://schemas.microsoft.com/office/Access/2010/11/Server/WebServices/AccessServ
erInternalService/IAccessServiceSoap/GetDataAccessServerMessageFault"
name="AccessServerMessageFault"
message="tns2:IAccessServiceSoap_GetData_AccessServerMessageFault_FaultMessage"
xmlns:wsaw="http://www.w3.org/2006/05/addressing/wsdl"/>
</wsdl:operation>
```

The protocol client sends an **IAccessServiceSoap_GetData_InputMessage** (section [3.1.4.4.1.1](#)) request message and the protocol server responds with an **IAccessServiceSoap_GetData_OutputMessage** (section [3.1.4.4.1.2](#)) response message as follows:

- The protocol server first executes any actions specified by the **cacheCommands** input element (section [3.1.4.4.2.1](#)), and refreshes the result set according to the **cacheCommands** values specified in section [2.2.5.5](#). Next, the protocol server returns a subset of the rows in the result set, as specified by the **startRowIndex** and **maximumRows** input elements (section [3.1.4.4.2.1](#)).
- The subset of rows returned is specified by **startRowIndex** and **maximumRows** as follows:
 - **maximumRows** MUST be greater than zero . If it is less than or equal to zero, a SOAP fault is returned, as specified in section [2.2.9](#).
 - If the **RetrieveImage** value is specified for **cacheCommands**, then the protocol server returns a single row specified by the **startRowIndex** from the result set. The row MUST have only fields (3) from the result set that contain image data.
 - If the **maximumRows** element is greater than zero and **startRowIndex** + **maximumRows** exceeds the number of rows in the result set, the protocol server returns all rows in the result set with indices greater than or equal to **startRowIndex**.

- Otherwise, the protocol server returns all rows in the result set with indices starting at **startRowIndex** and ending at **startRowIndex + maximumRows - 1**.
- In the event of an application error on the protocol server during this operation, a SOAP fault is returned, as specified in section [2.2.9](#). The **Id** element of the **AccessServerMessage** (section [2.2.4.1](#)) MUST be one of the values specified in section [2.2.9.1](#), or section [2.2.9.3](#), or one of the values from the following table.

Identifier	Description
OrderingException_InvalidSpecification	See section 2.2.5.2 .
OrderingException_InvalidColumnName	See section 2.2.5.2 .

3.1.4.4.1 Messages

The following table summarizes the set of WSDL message definitions that are specific to this operation.

Message	Description
IAccessServiceSoap_GetData_InputMessage	The request WSDL message for the GetData WSDL operation.
IAccessServiceSoap_GetData_OutputMessage	The response WSDL message for the GetData WSDL operation.

3.1.4.4.1.1 IAccessServiceSoap_GetData_InputMessage

The request WSDL message for the **GetData** WSDL operation.

The SOAP action value is:

```
http://schemas.microsoft.com/office/Access/2010/11/Server/WebServices/AccessServerInternalService/IAccessServiceSoap/GetData
```

The SOAP body contains the **GetData** element.

3.1.4.4.1.2 IAccessServiceSoap_GetData_OutputMessage

The response WSDL message for the **GetData** WSDL operation.

The SOAP body contains the **GetDataResponse** element.

3.1.4.4.2 Elements

The following table summarizes the XML schema element definitions that are specific to this operation.

Element	Description
GetData	The input data for the GetData WSDL operation.
GetDataResponse	The result data for the GetData WSDL operation.

3.1.4.4.2.1 GetData

The **GetData** element specifies the input data for the **GetData** WSDL operation.

```
<xs:element name="GetData" xmlns:xs="http://www.w3.org/2001/XMLSchema">
  <xs:complexType>
    <xs:sequence>
      <xs:element minOccurs="0" maxOccurs="1" name="parameter" type="tns2:CommandParameter"/>
      <xs:element minOccurs="0" maxOccurs="1" name="source" type="xs:string"/>
      <xs:element minOccurs="1" maxOccurs="1" name="startRowIndex" type="xs:int"/>
      <xs:element minOccurs="1" maxOccurs="1" name="rowKey" type="xs:int"/>
      <xs:element minOccurs="1" maxOccurs="1" name="maximumRows" type="xs:int"/>
      <xs:element minOccurs="1" maxOccurs="1" name="cacheCommands"
type="tns2:CacheCommands"/>
      <xs:element minOccurs="0" maxOccurs="1" name="sortExpression" type="xs:string"/>
      <xs:element minOccurs="0" maxOccurs="1" name="filter" type="tns2:FilterInfo"/>
      <xs:element xmlns:q2="http://microsoft.com/wsdl/types/" minOccurs="1" maxOccurs="1"
name="userCookieId" type="q2:guid"/>
    </xs:sequence>
  </xs:complexType>
</xs:element>
```

parameter: A **CommandParameter**, as specified by section [2.2.4.3](#). MUST be present.

source: A **string** ([\[XMLSCHEMA2\]](#) section 3.2.1) that specifies an identifier for a result set. MUST be present. MUST contain an identifier that was previously supplied during the session (2) as the **source** element for the input to the **GetObjectSchema** operation (section [3.1.4.7.2.1](#)).

startRowIndex: An **int** ([\[XMLSCHEMA2\]](#) section 3.3.17) that specifies the index of the first row to return from the result set.

- MUST be nonnegative.
- MUST be less than the total number of rows in the result set.

rowKey: An **int** ([\[XMLSCHEMA2\]](#) section 3.3.17) that specifies the value of the primary key of a record from the result set. The protocol server uses this value to identify the record from the result set, which needs to be refreshed.

- If **cacheCommands** contains **RefreshData**, MUST NOT be less than zero.

maximumRows: An **int** ([\[XMLSCHEMA2\]](#) section 3.3.17) that specifies the maximum number of rows to return.

- MUST be greater than zero.
- If **cacheCommands** contains **RetrieveImage**, MUST be "1".
- If **cacheCommands** contains **RefreshData**, MUST be "1".

cacheCommands: A **CacheCommands** (section [2.2.5.5](#)) that specifies a list of actions to perform on the result set. If both **ApplyFilter** and **ClearFilter** are specified, the protocol server MUST return a SOAP fault, as specified by section [3.1.4.4](#).

sortExpression: A **string** ([\[XMLSCHEMA2\]](#) section 3.2.1) that specifies the sort order to apply to the result set. If **cacheCommands** contains **ApplySort**:

- MUST be present.

- MUST contain a **CT_AdHocOrdering**, as specified by [\[MS-AXL2\]](#) section 2.2.3.5.

The protocol server MUST ignore this element if **cacheCommands** does not contain **ApplySort**.

filter: A **FilterInfo** (section [2.2.4.10](#)) that specifies the filter criteria to apply to the result set. The protocol server MUST ignore this element if **cacheCommands** does not contain **ApplyFilter**.

userCookieId: A **guid** (section [2.2.5.12](#)) that specifies an identifier for the operation. MUST be present. SHOULD be ignored by the protocol server.

3.1.4.4.2 GetDataResponse

The **GetDataResponse** element specifies the result data for the **GetData** WSDL operation.

```
<xs:element name="GetDataResponse" xmlns:xs="http://www.w3.org/2001/XMLSchema">
  <xs:complexType>
    <xs:sequence>
      <xs:element minOccurs="0" maxOccurs="1" name="GetDataResult"
type="tns2:CommandResult"/>
      <xs:element minOccurs="0" maxOccurs="1" name="tableXml" type="xs:string"/>
      <xs:element minOccurs="0" maxOccurs="1" name="aggregateValues"
type="tns2:ArrayOfAnyType"/>
      <xs:element minOccurs="1" maxOccurs="1" name="totalRowCount" type="xs:int"/>
    </xs:sequence>
  </xs:complexType>
</xs:element>
```

GetDataResult: A **CommandResult**, as specified in section [2.2.4.4](#). MUST be present.

tableXml: A **string** ([\[XMLSCHEMA2\]](#) section 3.2.1) that specifies XML containing the content of the returned rows, as specified for the **tableXml** element of the **OpenResultSetResponse** element (section [3.1.4.10.2.2](#)).

aggregateValues: MUST NOT be used.

totalRowCount: A **int** ([\[XMLSCHEMA2\]](#) section 3.3.17) that specifies the number of rows in the **Source** (section [3.1.1.1](#)), which was previously supplied as an input element to **GetObjectSchema** operation (section [3.1.4.7.2.1](#)).

3.1.4.4.3 Complex Types

None.

3.1.4.4.4 Simple Types

None.

3.1.4.4.5 Attributes

None.

3.1.4.4.6 Groups

None.

3.1.4.4.7 Attribute Groups

None.

3.1.4.5 GetDistinctValues

This operation returns a single column from a result set with duplicate values removed.

```
<wsdl:operation name="GetDistinctValues" xmlns:wsdl="http://schemas.xmlsoap.org/wsdl/">
  <wsdl:input
    wsaw:Action="http://schemas.microsoft.com/office/Access/2010/11/Server/WebServices/AccessServ
    erInternalService/IAccessServiceSoap/GetDistinctValues"
    message="tns2:IAccessServiceSoap_GetDistinctValues_InputMessage"
    xmlns:wsaw="http://www.w3.org/2006/05/addressing/wsdl"/>
  <wsdl:output
    wsaw:Action="http://schemas.microsoft.com/office/Access/2010/11/Server/WebServices/AccessServ
    erInternalService/IAccessServiceSoap/GetDistinctValuesResponse"
    message="tns2:IAccessServiceSoap_GetDistinctValues_OutputMessage"
    xmlns:wsaw="http://www.w3.org/2006/05/addressing/wsdl"/>
  <wsdl:fault
    wsaw:Action="http://schemas.microsoft.com/office/Access/2010/11/Server/WebServices/AccessServ
    erInternalService/IAccessServiceSoap/GetDistinctValuesAccessServerMessageFault"
    name="AccessServerMessageFault"
    message="tns2:IAccessServiceSoap_GetDistinctValues_AccessServerMessageFault_FaultMessage"
    xmlns:wsaw="http://www.w3.org/2006/05/addressing/wsdl"/>
</wsdl:operation>
```

The protocol client sends an **IAccessServiceSoap_GetDistinctValues_InputMessage** (section [3.1.4.5.1.1](#)) request message and the protocol server responds with an **IAccessServiceSoap_GetDistinctValues_OutputMessage** (section [3.1.4.5.1.2](#)) response message as follows:

- The protocol server returns a table consisting of a single column. Each row of the table contains a distinct value from the column specified by **columnName** in the result set specified by **source** in the **GetDistinctValues** element (section [3.1.4.5.2.1](#)).

In the event of an application error on the protocol server during this operation, a SOAP fault is returned, as specified in section [2.2.9](#). The **Id** element of the **AccessServerMessage** MUST be one of the values specified in section [2.2.9.1](#) or section [2.2.9.3](#).

3.1.4.5.1 Messages

The following table summarizes the set of WSDL message definitions that are specific to this operation.

Message	Description
IAccessServiceSoap_GetDistinctValues_InputMessage	The request WSDL message for the GetDistinctValues WSDL operation.
IAccessServiceSoap_GetDistinctValues_OutputMessage	The response WSDL message for the GetDistinctValues WSDL operation.

3.1.4.5.1.1 IAccessServiceSoap_GetDistinctValues_InputMessage

The request WSDL message for the **GetDistinctValues** WSDL operation.

The SOAP action value is:

```
http://schemas.microsoft.com/office/Access/2010/11/Server/WebServices/AccessServerInternalService/IAccessServiceSoap/GetDistinctValues
```

The SOAP body contains the **GetDistinctValues** element.

3.1.4.5.1.2 IAccessServiceSoap_GetDistinctValues_OutputMessage

The response WSDL message for the **GetDistinctValues** WSDL operation.

The SOAP body contains the **GetDistinctValuesResponse** element.

3.1.4.5.2 Elements

The following table summarizes the XML schema element definitions that are specific to this operation.

Element	Description
GetDistinctValues	The input data for the GetDistinctValues WSDL operation.
GetDistinctValuesResponse	The result data for the GetDistinctValues WSDL operation.

3.1.4.5.2.1 GetDistinctValues

The **GetDistinctValues** element specifies the input data for the **GetDistinctValues** WSDL operation.

```
<xs:element name="GetDistinctValues" xmlns:xs="http://www.w3.org/2001/XMLSchema">
  <xs:complexType>
    <xs:sequence>
      <xs:element minOccurs="0" maxOccurs="1" name="parameter" type="tns2:CommandParameter"/>
      <xs:element minOccurs="0" maxOccurs="1" name="source" type="xs:string"/>
      <xs:element minOccurs="0" maxOccurs="1" name="columnName" type="xs:string"/>
      <xs:element minOccurs="1" maxOccurs="1" name="maximumRows" type="xs:int"/>
      <xs:element xmlns:q2="http://microsoft.com/wsdl/types/" minOccurs="1" maxOccurs="1"
name="userCookieId" type="q2:guid"/>
    </xs:sequence>
  </xs:complexType>
</xs:element>
```

parameter: A **CommandParameter**, as specified in section [2.2.4.3](#). MUST be present.

source: A **string** ([\[XMLSCHEMA2\]](#) section 3.2.1) that specifies an identifier for a result set. MUST be present. MUST contain an identifier that was previously supplied during the session (2) as the **source** element for the input to the **GetObjectSchema** operation (section [3.1.4.7.2.1](#)).

columnName: A **string** ([\[XMLSCHEMA2\]](#) section 3.2.1) that specifies the name of the column to return values from. MUST be present. MUST be the name of a column in the result set identified by **moniker**.

maximumRows: A **int** ([\[XMLSCHEMA2\]](#) section 3.3.17) that specifies the maximum number of values to return. Zero means that there is no limit on the number of values to return. MUST NOT be less than zero.

userCookieId: A **guid** (section [2.2.5.12](#)) that specifies an identifier for the operation. SHOULD be ignored by the protocol server.

3.1.4.5.2.2 GetDistinctValuesResponse

The **GetDistinctValuesResponse** element specifies the result data for the **GetDistinctValues** WSDL operation.

```
<xs:element name="GetDistinctValuesResponse" xmlns:xs="http://www.w3.org/2001/XMLSchema">
  <xs:complexType>
    <xs:sequence>
      <xs:element minOccurs="0" maxOccurs="1" name="GetDistinctValuesResult"
type="tns2:CommandResult"/>
      <xs:element minOccurs="0" maxOccurs="1" name="tableXml" type="xs:string"/>
    </xs:sequence>
  </xs:complexType>
</xs:element>
```

GetDistinctValuesResult: A **CommandResult**, as specified in section [2.2.4.4](#). MUST be present.

tableXml: A **string** ([\[XMLSCHEMA2\]](#) section 3.2.1) that specifies the XML containing the content of the returned rows, as specified for the **tableXml** element of the **OpenResultSetResponse** element (section [3.1.4.10.2.2](#)).

3.1.4.5.3 Complex Types

None.

3.1.4.5.4 Simple Types

None.

3.1.4.5.5 Attributes

None.

3.1.4.5.6 Groups

None.

3.1.4.5.7 Attribute Groups

None.

3.1.4.6 GetHealthScore

This operation returns information about the health of the protocol server.

```
<wsdl:operation name="GetHealthScore" xmlns:wsdl="http://schemas.xmlsoap.org/wsdl/">
  <wsdl:input
wsaw:Action="http://schemas.microsoft.com/office/Access/2010/11/Server/WebServices/AccessServ
erInternalService/IAccessServiceSoap/GetHealthScore"
message="tns2:IAccessServiceSoap_GetHealthScore_InputMessage"
xmlns:wsaw="http://www.w3.org/2006/05/addressing/wsdl"/>
```

```

    <wsdl:output
wsaw:Action="http://schemas.microsoft.com/office/Access/2010/11/Server/WebServices/AccessServerInternalService/IAccessServiceSoap/GetHealthScoreResponse"
message="tns2:IAccessServiceSoap_GetHealthScore_OutputMessage"
xmlns:wsaw="http://www.w3.org/2006/05/addressing/wsdl"/>
    <wsdl:fault
wsaw:Action="http://schemas.microsoft.com/office/Access/2010/11/Server/WebServices/AccessServerInternalService/IAccessServiceSoap/GetHealthScoreAccessServerMessageFault"
name="AccessServerMessageFault"
message="tns2:IAccessServiceSoap_GetHealthScore_AccessServerMessageFault_FaultMessage"
xmlns:wsaw="http://www.w3.org/2006/05/addressing/wsdl"/>
</wsdl:operation>

```

The protocol client sends an **IAccessServiceSoap_GetHealthScore_InputMessage** (section [3.1.4.6.1.1](#)) request message and the protocol server responds with an **IAccessServiceSoap_GetHealthScore_OutputMessage** (section [3.1.4.6.1.2](#)) response message as follows:

- In the event of an application error on the protocol server during this operation, the protocol server MUST return a SOAP fault response. The **SOAP fault detail** MUST contain an **AccessServerMessage**, as specified by section [2.2.4.1](#), whose **Id** element MUST be Internal Error (section [2.2.5.2](#)).
- Otherwise, the protocol server MUST respond with an **IAccessServiceSoap_GetHealthScore_OutputMessage** response message that contains information about the health of the protocol server.

3.1.4.6.1 Messages

The following table summarizes the set of WSDL message definitions that are specific to this operation.

Message	Description
IAccessServiceSoap_GetHealthScore_InputMessage	The request WSDL message for the GetHealthScore WSDL operation.
IAccessServiceSoap_GetHealthScore_OutputMessage	The response WSDL message for the GetHealthScore WSDL operation.

3.1.4.6.1.1 IAccessServiceSoap_GetHealthScore_InputMessage

The request WSDL message for the **GetHealthScore** WSDL operation.

The SOAP action value is:

```

http://schemas.microsoft.com/office/Access/2010/11/Server/WebServices/AccessServerInternalService/IAccessServiceSoap/GetHealthScore

```

The SOAP body contains the **GetHealthScore** element.

3.1.4.6.1.2 IAccessServiceSoap_GetHealthScore_OutputMessage

The response WSDL message for the **GetHealthScore** WSDL operation.

The SOAP body contains the **GetHealthScoreResponse** element.

3.1.4.6.2 Elements

The following table summarizes the XML schema element definitions that are specific to this operation.

Element	Description
GetHealthScore	The input data for the GetHealthScore WSDL operation.
GetHealthScoreResponse	The result data for the GetHealthScore WSDL operation.

3.1.4.6.2.1 GetHealthScore

The **GetHealthScore** element specifies the input data for the **GetHealthScore** WSDL operation.

```
<xs:element name="GetHealthScore" xmlns:xs="http://www.w3.org/2001/XMLSchema">
  <xs:complexType/>
</xs:element>
```

3.1.4.6.2.2 GetHealthScoreResponse

The **GetHealthScoreResponse** element specifies the result data for the **GetHealthScore** WSDL operation.

```
<xs:element name="GetHealthScoreResponse" xmlns:xs="http://www.w3.org/2001/XMLSchema">
  <xs:complexType>
    <xs:sequence>
      <xs:element minOccurs="0" maxOccurs="1" name="GetHealthScoreResult"
        type="tns2:CommandResult"/>
    </xs:sequence>
  </xs:complexType>
</xs:element>
```

GetHealthScoreResult: A **CommandResult**, as specified by section [2.2.4.4](#). MUST be present. The **HealthInformation** element of the **CommandResult** MUST be present.

3.1.4.6.3 Complex Types

None.

3.1.4.6.4 Simple Types

None.

3.1.4.6.5 Attributes

None.

3.1.4.6.6 Groups

None.

3.1.4.6.7 Attribute Groups

None.

3.1.4.7 GetObjectSchema

This operation retrieves metadata information of a **Source** (section [3.1.1.1](#)) in a database application, and returns the information to a protocol client.

```
<wsdl:operation name="GetObjectSchema" xmlns:wsdl="http://schemas.xmlsoap.org/wsdl/">
  <wsdl:input
    wsaw:Action="http://schemas.microsoft.com/office/Access/2010/11/Server/WebServices/AccessServerInternalService/IAccessServiceSoap/GetObjectSchema"
    message="tns2:IAccessServiceSoap_GetObjectSchema_InputMessage"
    xmlns:wsaw="http://www.w3.org/2006/05/addressing/wsdl"/>
  <wsdl:output
    wsaw:Action="http://schemas.microsoft.com/office/Access/2010/11/Server/WebServices/AccessServerInternalService/IAccessServiceSoap/GetObjectSchemaResponse"
    message="tns2:IAccessServiceSoap_GetObjectSchema_OutputMessage"
    xmlns:wsaw="http://www.w3.org/2006/05/addressing/wsdl"/>
  <wsdl:fault
    wsaw:Action="http://schemas.microsoft.com/office/Access/2010/11/Server/WebServices/AccessServerInternalService/IAccessServiceSoap/GetObjectSchemaAccessServerMessageFault"
    name="AccessServerMessageFault"
    message="tns2:IAccessServiceSoap_GetObjectSchema_AccessServerMessageFault_FaultMessage"
    xmlns:wsaw="http://www.w3.org/2006/05/addressing/wsdl"/>
</wsdl:operation>
```

The protocol client sends an **IAccessServiceSoap_GetObjectSchema_InputMessage** (section [3.1.4.7.1.1](#)) request message and the protocol server responds with an **IAccessServiceSoap_GetObjectSchema_OutputMessage** (section [3.1.4.7.1.2](#)) response message as follows:

- The protocol server retrieves information about all fields (3) of the **Source** in the database application. The information is returned in **FieldSchema** elements, as specified by section [2.2.4.25](#).
- This operation will create a new result set for a session (2), which was created during the operation **OpenSession** (section [3.1.4.11](#)).
- In the event of an application error on the protocol server during this operation, a SOAP fault is returned, as specified in section [2.2.9](#). The **Id** element of the **AccessServerMessage** MUST be one of the values specified in section [2.2.9.1](#), or section [2.2.9.3](#).

3.1.4.7.1 Messages

The following table summarizes the set of WSDL message definitions that are specific to this operation.

Message	Description
IAccessServiceSoap_GetObjectSchema_InputMessage	The request WSDL message for the GetObjectSchema WSDL operation.
IAccessServiceSoap_GetObjectSchema_OutputMessage	The response WSDL message for the GetObjectSchema WSDL operation.

3.1.4.7.1.1 IAccessServiceSoap_GetObjectSchema_InputMessage

The request WSDL message for the **GetObjectSchema** WSDL operation.

The SOAP action value is:

```
http://schemas.microsoft.com/office/Access/2010/11/Server/WebServices/AccessServerInternalService/IAccessServiceSoap/GetObjectSchema
```

The SOAP body contains the **GetObjectSchema** element.

3.1.4.7.1.2 IAccessServiceSoap_GetObjectSchema_OutputMessage

The response WSDL message for the **GetObjectSchema** WSDL operation.

The SOAP body contains the **GetObjectSchemaResponse** element.

3.1.4.7.2 Elements

The following table summarizes the XML schema element definitions that are specific to this operation.

Element	Description
GetObjectSchema	The input data for the GetObjectSchema WSDL operation.
GetObjectSchemaResponse	The result data for the GetObjectSchema WSDL operation.

3.1.4.7.2.1 GetObjectSchema

The **GetObjectSchema** element specifies the input data for the **GetObjectSchema** WSDL operation.

```
<xs:element name="GetObjectSchema" xmlns:xs="http://www.w3.org/2001/XMLSchema">
  <xs:complexType>
    <xs:sequence>
      <xs:element minOccurs="0" maxOccurs="1" name="parameter" type="tns2:CommandParameter"/>
      <xs:element minOccurs="0" maxOccurs="1" name="requestContext"
type="tns2:RequestContext"/>
      <xs:element minOccurs="0" maxOccurs="1" name="source" type="xs:string"/>
      <xs:element xmlns:q2="http://microsoft.com/wsdl/types/" minOccurs="1" maxOccurs="1"
name="userCookieId" type="q2:guid"/>
    </xs:sequence>
  </xs:complexType>
</xs:element>
```

parameter: A **CommandParameter**, as specified by section [2.2.4.3](#). The **parameter** element MUST be present.

requestContext: A **RequestContext** (section [2.2.4.27](#)) that specifies information necessary for the protocol server to uniquely identify the database application. MUST be present.

source: A **string** ([\[XMLSCHEMA2\]](#) section 3.2.1) that specifies the **Source** (section [3.1.1.1](#)) for which metadata is to be retrieved. The **Source** element MUST be present.

userCookieId: A **guid** (section [2.2.5.12](#)) that specifies an identifier for the operation. SHOULD be ignored by the protocol server.

3.1.4.7.2.2 GetObjectSchemaResponse

The **GetObjectSchemaResponse** element specifies the result data for the **GetObjectSchema** WSDL operation.

```
<xs:element name="GetObjectSchemaResponse" xmlns:xs="http://www.w3.org/2001/XMLSchema">
  <xs:complexType>
    <xs:sequence>
      <xs:element minOccurs="0" maxOccurs="1" name="GetObjectSchemaResult"
type="tns2:CommandResult"/>
      <xs:element minOccurs="0" maxOccurs="1" name="fieldSchemas"
type="tns2:ArrayOfFieldSchema"/>
    </xs:sequence>
  </xs:complexType>
</xs:element>
```

GetObjectSchemaResult: A **CommandResult**, as specified by section [2.2.4.4](#). MUST be present.

fieldSchemas: An **ArrayOfFieldSchema** (section [2.2.4.19](#)) that specifies the metadata information about fields (3) of the **source** input element (section [3.1.4.7.2.1](#)). MUST be present.

3.1.4.7.3 Complex Types

None.

3.1.4.7.4 Simple Types

None.

3.1.4.7.5 Attributes

None.

3.1.4.7.6 Groups

None.

3.1.4.7.7 Attribute Groups

None.

3.1.4.8 InsertData

This operation inserts one or more records into a table in the database application and also inserts the corresponding rows into the result set.

```
<wsdl:operation name="InsertData" xmlns:wsdl="http://schemas.xmlsoap.org/wsdl/">
  <wsdl:input
wsaw:Action="http://schemas.microsoft.com/office/Access/2010/11/Server/WebServices/AccessServ
erInternalService/IAccessServiceSoap/InsertData"
message="tns2:IAccessServiceSoap_InsertData_InputMessage"
xmlns:wsaw="http://www.w3.org/2006/05/addressing/wsdl"/>
```



```

    <wsdl:output
wsaw:Action="http://schemas.microsoft.com/office/Access/2010/11/Server/WebServices/AccessServ
erInternalService/IAccessServiceSoap/InsertDataResponse"
message="tns2:IAccessServiceSoap_InsertData_OutputMessage"
xmlns:wsaw="http://www.w3.org/2006/05/addressing/wsdl"/>
    <wsdl:fault
wsaw:Action="http://schemas.microsoft.com/office/Access/2010/11/Server/WebServices/AccessServ
erInternalService/IAccessServiceSoap/InsertDataAccessServerMessageFault"
name="AccessServerMessageFault"
message="tns2:IAccessServiceSoap_InsertData_AccessServerMessageFault_FaultMessage"
xmlns:wsaw="http://www.w3.org/2006/05/addressing/wsdl"/>
</wsdl:operation>

```

The protocol client sends an **IAccessServiceSoap_InsertData_InputMessage** (section [3.1.4.8.1.1](#)) request message and the protocol server responds with an **IAccessServiceSoap_InsertData_OutputMessage** (section [3.1.4.8.1.2](#)) response message as follows:

- The protocol server adds one or more new records into the **Updatable Source** of the database application (section [3.1.1](#)) with the fields (3) of the records filled in as specified by the **values** element in the **InsertData** element (section [3.1.4.8.2.1](#)).
- If the records were successfully inserted, the protocol server retrieves the inserted records from the database application and adds corresponding rows to the result set where the primary key of each row is equal to the primary key of that record, and with its columns filled in as specified by the corresponding columns of the retrieved record. The protocol server then returns the newly added rows to the protocol client.

In the event of an application error on the protocol server during this operation, a SOAP fault is returned, as specified by section [2.2.9](#). The **Id** element of the **AccessServerMessage** MUST be one of the values specified by section [2.2.9.1](#), one of the values specified by section [2.2.9.3](#), or one of the values specified in the following table.

Identifier	Description
WriteRecordsPermissionsFailure	See section 2.2.5.2 .
DataException_DataOperationFailed	See section 2.2.5.2 .
DataException_MaxRecordsInTableExceeded	See section 2.2.5.2 .

3.1.4.8.1 Messages

The following table summarizes the set of WSDL message definitions that are specific to this operation.

Message	Description
IAccessServiceSoap_InsertData_InputMessage	The request WSDL message for the InsertData WSDL operation.
IAccessServiceSoap_InsertData_OutputMessage	The response WSDL message for the InsertData WSDL operation.

3.1.4.8.1.1 IAccessServiceSoap_InsertData_InputMessage

The request WSDL message for the **InsertData** WSDL operation.

The SOAP action value is:

```
http://schemas.microsoft.com/office/Access/2010/11/Server/WebServices/AccessServerInternalService/IAccessServiceSoap/InsertData
```

The SOAP body contains the **InsertData** element.

3.1.4.8.1.2 IAccessServiceSoap_InsertData_OutputMessage

The response WSDL message for the **InsertData** WSDL operation.

The SOAP body contains the **InsertDataResponse** element.

3.1.4.8.2 Elements

The following table summarizes the XML schema element definitions that are specific to this operation.

Element	Description
InsertData	The input data for the InsertData WSDL operation.
InsertDataResponse	The result data for the InsertData WSDL operation.

3.1.4.8.2.1 InsertData

The **InsertData** element specifies the input data for the **InsertData** WSDL operation.

```
<xs:element name="InsertData" xmlns:xs="http://www.w3.org/2001/XMLSchema">
  <xs:complexType>
    <xs:sequence>
      <xs:element minOccurs="0" maxOccurs="1" name="parameter" type="tns2:CommandParameter"/>
      <xs:element minOccurs="0" maxOccurs="1" name="source" type="xs:string"/>
      <xs:element minOccurs="0" maxOccurs="1" name="values"
        type="tns2:ArrayOfArrayOfKeyValuePair"/>
      <xs:element xmlns:q2="http://microsoft.com/wsdl/types/" minOccurs="1" maxOccurs="1"
        name="userCookieId" type="q2:guid"/>
    </xs:sequence>
  </xs:complexType>
</xs:element>
```

parameter: A **CommandParameter**, as specified in section [2.2.4.3](#). MUST be present.

source: A **string** ([\[XMLSCHEMA2\]](#) section 3.2.1) that specifies an identifier for a result set. MUST be present. MUST contain an identifier that was previously supplied during the session (2) as the **source** element for the input to the **GetObjectSchema** operation (section [3.1.4.7.2.1](#)).

values: An **ArrayOfArrayOfKeyValuePair** (section [3.1.4.8.3.1](#)) that specifies which records need to be inserted into the database application. Each **ArrayOfKeyValuePair** (section [2.2.4.5](#)) element of the **ArrayOfArrayOfKeyValuePair** specifies the fields (3) and their new values which are to be

inserted in a new record. Each **Key** element specifies the name of a column in the result set, and the corresponding **Value** element contains the data for that column in the new row.

- MUST be present.
- MUST contain at least one **KeyValuePair** (section [2.2.4.5](#)).
- For each **KeyValuePair**:
 - The **Key** element MUST be equal to the name of a column in the result set.
 - The **Value** element MUST be the correct data type for the column in the result set.
 - The **Value** element MUST either be empty and with the **nil** ([\[XMLSCHEMA2\]](#) section 2.6.2) attribute set to "true" or have the **type** ([\[XMLSCHEMA2\]](#) section 2.6.1) attribute set to one of the following:
 - **boolean** ([\[XMLSCHEMA2\]](#) section 3.2.2)
 - **datetime** ([\[XMLSCHEMA2\]](#) section 3.2.7)
 - **string** ([\[XMLSCHEMA2\]](#) section 3.2.1)
 - **int** ([\[XMLSCHEMA2\]](#) section 3.3.17)
 - **decimal** ([\[XMLSCHEMA2\]](#) section 3.2.3)
 - **double** ([\[XMLSCHEMA2\]](#) section 3.2.5)

userCookieId: A **guid** (section [2.2.5.12](#)) that specifies an identifier for the operation. MUST be present. SHOULD be ignored by the protocol server.

3.1.4.8.2.2 InsertDataResponse

The **InsertDataResponse** element specifies the result data for the **InsertData** WSDL operation.

```
<xs:element name="InsertDataResponse" xmlns:xs="http://www.w3.org/2001/XMLSchema">
  <xs:complexType>
    <xs:sequence>
      <xs:element minOccurs="0" maxOccurs="1" name="InsertDataResult"
type="tns2:CommandResult"/>
      <xs:element minOccurs="0" maxOccurs="1" name="insertedRowsXml" type="xs:string"/>
    </xs:sequence>
  </xs:complexType>
</xs:element>
```

InsertDataResult: A **CommandResult**, as specified by section [2.2.4.4](#). MUST be present.

insertedRowsXml: A **string** ([\[XMLSCHEMA2\]](#) section 3.2.1) that specifies the XML containing the content of the returned rows, as specified for the **tableXml** element of the **OpenResultSetResponse** element (section [3.1.4.10.2.2](#)).

3.1.4.8.3 Complex Types

The following table summarizes the XML schema complex type definitions that are specific to this operation.

Complex type	Description
ArrayOfArrayOfKeyValuePair	An array of ArrayOfKeyValuePair (section 2.2.4.2) elements.

3.1.4.8.3.1 ArrayOfArrayOfKeyValuePair

Namespace:

<http://schemas.microsoft.com/office/Access/2010/11/Server/WebServices/AccessServerInternalService/>

An array of **ArrayOfKeyValuePair** (section [2.2.4.2](#)) elements.

```
<xs:complexType name="ArrayOfArrayOfKeyValuePair"
xmlns:xs="http://www.w3.org/2001/XMLSchema">
  <xs:sequence>
    <xs:element minOccurs="0" maxOccurs="unbounded" name="ArrayOfKeyValuePair"
nillable="true" type="tns2:ArrayOfKeyValuePair"/>
  </xs:sequence>
</xs:complexType>
```

ArrayOfKeyValuePair: An **ArrayOfKeyValuePair**, as specified in section [2.2.4.2](#).

3.1.4.8.4 Simple Types

None.

3.1.4.8.5 Attributes

None.

3.1.4.8.6 Groups

None.

3.1.4.8.7 Attribute Groups

None.

3.1.4.9 KeepAlive

This operation extends the time a session (2) has remaining before it times out.

```
<wsdl:operation name="KeepAlive" xmlns:wsdl="http://schemas.xmlsoap.org/wsdl/">
  <wsdl:input
wsaw:Action="http://schemas.microsoft.com/office/Access/2010/11/Server/WebServices/AccessServerInternalService/IAccessServiceSoap/KeepAlive"
message="tns2:IAccessServiceSoap_KeepAlive_InputMessage"
xmlns:wsaw="http://www.w3.org/2006/05/addressing/wsdl"/>
  <wsdl:output
wsaw:Action="http://schemas.microsoft.com/office/Access/2010/11/Server/WebServices/AccessServerInternalService/IAccessServiceSoap/KeepAliveResponse"
message="tns2:IAccessServiceSoap_KeepAlive_OutputMessage"
xmlns:wsaw="http://www.w3.org/2006/05/addressing/wsdl"/>
  <wsdl:fault
wsaw:Action="http://schemas.microsoft.com/office/Access/2010/11/Server/WebServices/AccessServerInternalService/IAccessServiceSoap/KeepAliveAccessServerMessageFault"
```

```

name="AccessServerMessageFault"
message="tns2:IAccessServiceSoap_KeepAlive_AccessServerMessageFault_FaultMessage"
xmlns:wsaw="http://www.w3.org/2006/05/addressing/wsdl"/>
</wsdl:operation>

```

The protocol client sends an **IAccessServiceSoap_KeepAlive_InputMessage** (section [3.1.4.9.1.1](#)) request message and the protocol server responds with an **IAccessServiceSoap_KeepAlive_OutputMessage** (section [3.1.4.9.1.2](#)) response message as follows:

- The protocol server resets the **Session Timeout** timer (section [3.1.2](#)) for the session (2) specified in the **WorkbookId** element in the **parameter** element in the **KeepAlive** element (section [3.1.4.9.2.1](#)).
- In the event of an application error on the protocol server during this operation, a SOAP fault is returned, as specified in section [2.2.9](#). The **Id** element of the **AccessServerMessage** (section [2.2.4.1](#)) MUST be one of the values specified in section [2.2.9.1](#).

3.1.4.9.1 Messages

The following table summarizes the set of WSDL message definitions that are specific to this operation.

Message	Description
IAccessServiceSoap_KeepAlive_InputMessage	The request WSDL message for the KeepAlive WSDL operation.
IAccessServiceSoap_KeepAlive_OutputMessage	The response WSDL message for the KeepAlive WSDL operation.

3.1.4.9.1.1 IAccessServiceSoap_KeepAlive_InputMessage

The request WSDL message for the **KeepAlive** WSDL operation.

The SOAP action value is:

```

http://schemas.microsoft.com/office/Access/2010/11/Server/WebServices/AccessServerInternalService/IAccessServiceSoap/KeepAlive

```

The SOAP body contains the **KeepAlive** element.

3.1.4.9.1.2 IAccessServiceSoap_KeepAlive_OutputMessage

The response WSDL message for the **KeepAlive** WSDL operation.

The SOAP body contains the **KeepAliveResponse** element.

3.1.4.9.2 Elements

The following table summarizes the XML schema element definitions that are specific to this operation.

Element	Description
KeepAlive	The input data for the KeepAlive WSDL operation.
KeepAliveResponse	The result data for the KeepAlive WSDL operation.

3.1.4.9.2.1 KeepAlive

The **KeepAlive** element specifies the input data for the **KeepAlive** WSDL operation.

```
<xs:element name="KeepAlive" xmlns:xs="http://www.w3.org/2001/XMLSchema">
  <xs:complexType>
    <xs:sequence>
      <xs:element minOccurs="0" maxOccurs="1" name="parameter" type="tns2:CommandParameter"/>
      <xs:element xmlns:q2="http://microsoft.com/wsdl/types/" minOccurs="1" maxOccurs="1"
name="userCookieId" type="q2:guid"/>
    </xs:sequence>
  </xs:complexType>
</xs:element>
```

parameter: A **CommandParameter**, as specified in section [2.2.4.3](#). MUST be present.

userCookieId: A **guid** (section [2.2.5.12](#)) that specifies an identifier for the operation. SHOULD be ignored by the protocol server.

3.1.4.9.2.2 KeepAliveResponse

The **KeepAliveResponse** element specifies the result data for the **KeepAlive** WSDL operation.

```
<xs:element name="KeepAliveResponse" xmlns:xs="http://www.w3.org/2001/XMLSchema">
  <xs:complexType>
    <xs:sequence>
      <xs:element minOccurs="0" maxOccurs="1" name="KeepAliveResult"
type="tns2:CommandResult"/>
    </xs:sequence>
  </xs:complexType>
</xs:element>
```

KeepAliveResult: A **CommandResult**, as specified by section [2.2.4.4](#). MUST be present.

3.1.4.9.3 Complex Types

None.

3.1.4.9.4 Simple Types

None.

3.1.4.9.5 Attributes

None.

3.1.4.9.6 Groups

None.

3.1.4.9.7 Attribute Groups

None.

3.1.4.10 OpenResultSet

This operation opens a result set for the given **Source** (section [3.1.1.1](#)) and returns a subset of rows from the result set.

```
<wsdl:operation name="OpenResultSet" xmlns:wsdl="http://schemas.xmlsoap.org/wsdl/">
  <wsdl:input
    wsaw:Action="http://schemas.microsoft.com/office/Access/2010/11/Server/WebServices/AccessServerInternalService/IAccessServiceSoap/OpenResultSet"
    message="tns2:IAccessServiceSoap_OpenResultSet_InputMessage"
    xmlns:wsaw="http://www.w3.org/2006/05/addressing/wsdl"/>
  <wsdl:output
    wsaw:Action="http://schemas.microsoft.com/office/Access/2010/11/Server/WebServices/AccessServerInternalService/IAccessServiceSoap/OpenResultSetResponse"
    message="tns2:IAccessServiceSoap_OpenResultSet_OutputMessage"
    xmlns:wsaw="http://www.w3.org/2006/05/addressing/wsdl"/>
  <wsdl:fault
    wsaw:Action="http://schemas.microsoft.com/office/Access/2010/11/Server/WebServices/AccessServerInternalService/IAccessServiceSoap/OpenResultSetAccessServerMessageFault"
    name="AccessServerMessageFault"
    message="tns2:IAccessServiceSoap_OpenResultSet_AccessServerMessageFault_FaultMessage"
    xmlns:wsaw="http://www.w3.org/2006/05/addressing/wsdl"/>
</wsdl:operation>
```

The protocol client sends an **IAccessServiceSoap_OpenResultSet_InputMessage** (section [3.1.4.10.1.1](#)) request message and the protocol server responds with an **IAccessServiceSoap_OpenResultSet_OutputMessage** (section [3.1.4.10.1.2](#)) response message as follows:

- The protocol server retrieves data from the given **Source** of the database application, which was previously supplied as an input element to the **GetObjectSchema** (section [3.1.4.7.2.1](#)) operation. Only the fields (3) that are specified by **fields** input element in section [3.1.4.10.2.1](#) are retrieved. The data is filtered according to the **filter** and **restriction** input elements (section [3.1.4.10.2.1](#)). The protocol server also sorts the data according to expressions defined by the **sortExpression** input element (section [3.1.4.10.2.1](#)).
- The protocol server stores the data in a result set identified by the **source** input element (section [3.1.4.10.2.1](#)) within the session (2) identified by the **WorkbookId** element of the **parameter** input element (section [3.1.4.10.2.1](#)) in the request message.
- The protocol server returns a subset of rows specified by **startRowIndex** and **maximumRows** input elements (section [3.1.4.10.2.1](#)) as follows:
 - **maximumRows** MUST be greater than zero ("0"). If it is less than or equal to zero, a SOAP fault is returned, as specified in section [2.2.9](#).
 - If the **maximumRows** element is greater than zero and if the sum of **startRowIndex** and **maximumRows** exceeds the number of rows in the result set, the protocol server returns all rows in the result set with indices greater than or equal to **startRowIndex**.

- Otherwise, the protocol server returns all rows in the result set with indices starting at **startRowIndex** and ending at the sum of **startRowIndex** and **maximumRows** minus 1.
- The protocol server calculates the total number of rows in **Source** that satisfy the **filter** and **restriction** conditions, and returns this row count as the **totalRowCount** output element (section [3.1.4.10.2.2](#)).
- If the **retrieveExactRowCount** input element (section [3.1.4.10.2.1](#)) is "true", the protocol server returns the exact number of total row count and if the **retrieveExactRowCount** input element is "false", the protocol server returns an approximate number of total row count in the **totalRowCount** output element.
- In the event of an application error on the protocol server during this operation, a SOAP fault is returned, as specified in section [2.2.9](#). The **Id** element of the **AccessServerMessage** (section [2.2.4.1](#)) MUST be one of the values specified in section [2.2.9.1](#), one of the values specified in section [2.2.9.2](#), one of the values specified in section [2.2.9.3](#), or one of the values in the following table.

Identifier	Description
GetRecordsPermissionsFailure	See section 2.2.5.2 .
OrderingException_InvalidSpecification	See section 2.2.5.2 .
OrderingException_InvalidColumnName	See section 2.2.5.2 .
InvalidFilterExpression	See section 2.2.5.2 .

3.1.4.10.1 Messages

The following table summarizes the set of WSDL message definitions that are specific to this operation.

Message	Description
IAccessServiceSoap_OpenResultSet_InputMessage	The request WSDL message for the OpenResultSet WSDL operation.
IAccessServiceSoap_OpenResultSet_OutputMessage	The response WSDL message for the OpenResultSet WSDL operation.

3.1.4.10.1.1 IAccessServiceSoap_OpenResultSet_InputMessage

The request WSDL message for the **OpenResultSet** WSDL operation.

The SOAP action value is:

```
http://schemas.microsoft.com/office/Access/2010/11/Server/WebServices/AccessServerInternalService/IAccessServiceSoap/OpenResultSet
```

The SOAP body contains the **OpenResultSet** element.

3.1.4.10.1.2 IAccessServiceSoap_OpenResultSet_OutputMessage

The response WSDL message for the **OpenResultSet** WSDL operation.

The SOAP body contains the **OpenResultSetResponse** element.

3.1.4.10.2 Elements

The following table summarizes the XML schema element definitions that are specific to this operation.

Element	Description
OpenResultSet	The input data for the OpenResultSet WSDL operation.
OpenResultSetResponse	The result data for the OpenResultSet WSDL operation.

3.1.4.10.2.1 OpenResultSet

The **OpenResultSet** element specifies the input data for the **OpenResultSet** WSDL operation.

```
<xs:element name="OpenResultSet" xmlns:xs="http://www.w3.org/2001/XMLSchema">
  <xs:complexType>
    <xs:sequence>
      <xs:element minOccurs="0" maxOccurs="1" name="parameter" type="tns2:CommandParameter"/>
      <xs:element minOccurs="0" maxOccurs="1" name="fields" type="tns2:FieldList"/>
      <xs:element minOccurs="0" maxOccurs="1" name="container" type="xs:string"/>
      <xs:element minOccurs="0" maxOccurs="1" name="restriction" type="xs:string"/>
      <xs:element minOccurs="0" maxOccurs="1" name="queryParameters"
type="tns2:ArrayOfKeyValuePair"/>
      <xs:element minOccurs="0" maxOccurs="1" name="sortExpression" type="xs:string"/>
      <xs:element minOccurs="0" maxOccurs="1" name="filter" type="tns2:FilterInfo"/>
      <xs:element minOccurs="0" maxOccurs="1" name="source" type="xs:string"/>
      <xs:element minOccurs="1" maxOccurs="1" name="startRowIndex" type="xs:int"/>
      <xs:element minOccurs="1" maxOccurs="1" name="maximumRows" type="xs:int"/>
      <xs:element minOccurs="1" maxOccurs="1" name="autoResync" type="xs:boolean"/>
      <xs:element minOccurs="1" maxOccurs="1" name="retrieveExactRowCount"
type="xs:boolean"/>
      <xs:element xmlns:q2="http://microsoft.com/wsdl/types/" minOccurs="1" maxOccurs="1"
name="userCookieId" type="q2:guid"/>
    </xs:sequence>
  </xs:complexType>
</xs:element>
```

parameter: A **CommandParameter**, as specified by section [2.2.4.3](#). MUST be present.

fields: A **FieldList** (section [2.2.4.12](#)) that specifies the fields (3) of the **Source** (section [3.1.1.1](#)), which was previously supplied as an input element to the **GetObjectSchema** operation (section [3.1.4.7.2.1](#)), for which data is to be retrieved.

container: A **string** ([\[XMLSCHEMA2\]](#) section 3.2.1) that specifies the **absolute URL** to the current site (2) on which the operation is to be performed. MUST be present.

restriction: A **string** representing a **CT_Expression** ([\[MS-AXL2\]](#) section 2.2.3.1) that specifies a restriction expression to be applied to the result set. Only rows in the **Source** that return "true" for this restriction expression are included in the result set.

queryParameters: An **ArrayOfKeyValuePair** (section [2.2.4.2](#)) that specifies the set of values for each **CT_Parameter** ([\[MS-AXL2\]](#) section 2.2.3.12) required in the **Source**. One value MUST be present for every **CT_Parameter** defined in the **Source**.

- The **Key** element of each of the **KeyValuePairs** (section [2.2.4.5](#)) in **queryParameters** matches the **Name** element of the **CT_Parameter**.
- The **Value** element of each of the **KeyValuePairs** specifies the value of the **Expression** element of the **CT_ParameterValue** ([\[MS-AXL2\]](#) section 2.2.3.16) in the correct data type.

sortExpression: A **string** ([\[XMLSCHEMA2\]](#) section 3.2.1) that specifies the sort order to apply when the protocol server retrieves data from the database application. If present and not empty, MUST contain an **Ordering** element, as specified by [\[MS-AXL2\]](#) section 2.2.1.2.

filter: A **FilterInfo** (section [2.2.4.10](#)) that specifies how the result set is to be filtered.

source: A **string** ([\[XMLSCHEMA2\]](#) section 3.2.1) that specifies an identifier for a result set. MUST be present. MUST contain an identifier that was previously supplied during the session (2) as the **source** element for the input to the **GetObjectSchema** operation (section [3.1.4.7.2.1](#)).

startRowIndex: An **int** ([\[XMLSCHEMA2\]](#) section 3.3.17) that specifies the index of the first row to return from the result set.

- MUST be nonnegative.
- MUST be zero to specify the first row.
- MUST be less than the number of rows in the result set.

maximumRows: An **int** ([\[XMLSCHEMA2\]](#) section 3.3.17) that specifies the maximum number of rows to return. MUST be non-negative.

autoResync: A **boolean** ([\[XMLSCHEMA2\]](#) section 3.2.2) that specifies whether the protocol server will sync any row after it is inserted or updated.

retrieveExactRowCount: A **boolean** ([\[XMLSCHEMA2\]](#) section 3.2.2) that specifies whether the protocol server will return the exact row count in the **totalRowCount** element of **OpenResultSetResponse** (section [3.1.4.10.2.2](#)).

userCookieId: A **guid** (section [2.2.5.12](#)) that specifies an identifier for the operation. SHOULD be ignored by the protocol server.

3.1.4.10.2.2 OpenResultSetResponse

The **OpenResultSetResponse** element specifies the result data for the **OpenResultSet** WSDL operation.

```
<xs:element name="OpenResultSetResponse" xmlns:xs="http://www.w3.org/2001/XMLSchema">
  <xs:complexType>
    <xs:sequence>
      <xs:element minOccurs="0" maxOccurs="1" name="OpenResultSetResult"
type="tns2:CommandResult"/>
      <xs:element minOccurs="0" maxOccurs="1" name="tableXml" type="xs:string"/>
      <xs:element minOccurs="1" maxOccurs="1" name="totalRowCount" type="xs:int"/>
    </xs:sequence>
  </xs:complexType>
</xs:element>
```

OpenResultSetResult: A **CommandResult**, as specified in section [2.2.4.4](#). MUST be present.

tableXml: A **string** ([\[XMLSCHEMA2\]](#) section 3.2.1) that specifies XML containing the returned rows.

- MUST be present.
- MUST be a **DiffGram**, as specified by [\[MS-DSDIFFGRAM\]](#).
- The **root element** MUST be named "DataTable".

Each child of the "DocumentElement" child of the "Diffgram" child of the "DataTable" element MUST be named "Data".

totalRowCount: An **int** ([\[XMLSCHEMA2\]](#) section 3.3.17) that specifies the total number of rows in the **Source** (section [3.1.1.1](#)), which was previously supplied as an input element in the **GetObjectSchema** operation (section [3.1.4.7.2.1](#)).

3.1.4.10.3 Complex Types

None.

3.1.4.10.4 Simple Types

None.

3.1.4.10.5 Attributes

None.

3.1.4.10.6 Groups

None.

3.1.4.10.7 Attribute Groups

None.

3.1.4.11 OpenSession

This operation creates a new session (2).

```
<wsdl:operation name="OpenSession" xmlns:wsdl="http://schemas.xmlsoap.org/wsdl/">
  <wsdl:input
    wsaw:Action="http://schemas.microsoft.com/office/Access/2010/11/Server/WebServices/AccessServ
    erInternalService/IAccessServiceSoap/OpenSession"
    message="tns2:IAccessServiceSoap_OpenSession_InputMessage"
    xmlns:wsaw="http://www.w3.org/2006/05/addressing/wsdl"/>
  <wsdl:output
    wsaw:Action="http://schemas.microsoft.com/office/Access/2010/11/Server/WebServices/AccessServ
    erInternalService/IAccessServiceSoap/OpenSessionResponse"
    message="tns2:IAccessServiceSoap_OpenSession_OutputMessage"
    xmlns:wsaw="http://www.w3.org/2006/05/addressing/wsdl"/>
  <wsdl:fault
    wsaw:Action="http://schemas.microsoft.com/office/Access/2010/11/Server/WebServices/AccessServ
    erInternalService/IAccessServiceSoap/OpenSessionAccessServerMessageFault"
    name="AccessServerMessageFault"
    message="tns2:IAccessServiceSoap_OpenSession_AccessServerMessageFault_FaultMessage"
    xmlns:wsaw="http://www.w3.org/2006/05/addressing/wsdl"/>
</wsdl:operation>
```

The protocol client sends an **IAccessServiceSoap_OpenSession_InputMessage** (section [3.1.4.11.1.1](#)) request message and the protocol server responds with an **IAccessServiceSoap_OpenSession_OutputMessage** (section [3.1.4.11.1.2](#)) response message as follows:

- If the operation succeeds, the protocol server MUST return the **SessionIdentifier** (section [3.1.1.2](#)) for the newly created session (2) in the response message to be used in any future operations against the newly created session (2). This **SessionIdentifier** MUST be returned in the **sessionId** element of the **OpenSessionResponse** element (section [3.1.4.11.2.2](#)).
- If an error occurs on the protocol server during this operation, the protocol server MUST respond with a SOAP fault, as specified in section [2.2.9](#).

3.1.4.11.1 Messages

The following table summarizes the set of WSDL message definitions that are specific to this operation.

Message	Description
IAccessServiceSoap_OpenSession_InputMessage	The request WSDL message for the OpenSession WSDL operation.
IAccessServiceSoap_OpenSession_OutputMessage	The response WSDL message for the OpenSession WSDL operation.

3.1.4.11.1.1 IAccessServiceSoap_OpenSession_InputMessage

The request WSDL message for the **OpenSession** WSDL operation.

The SOAP action value is:

```
http://schemas.microsoft.com/office/Access/2010/11/Server/WebServices/AccessServerInternalService/IAccessServiceSoap/OpenSession
```

The SOAP body contains the **OpenSession** element.

3.1.4.11.1.2 IAccessServiceSoap_OpenSession_OutputMessage

The response WSDL message for the **OpenSession** WSDL operation.

The SOAP body contains the **OpenSessionResponse** element.

3.1.4.11.2 Elements

The following table summarizes the XML schema element definitions that are specific to this operation.

Element	Description
OpenSession	The input data for the OpenSession WSDL operation.
OpenSessionResponse	The result data for the OpenSession WSDL operation.

3.1.4.11.2.1 OpenSession

The **OpenSession** element specifies the input data for the **OpenSession** WSDL operation.

```
<xs:element name="OpenSession" xmlns:xs="http://www.w3.org/2001/XMLSchema">
  <xs:complexType>
    <xs:sequence>
      <xs:element minOccurs="0" maxOccurs="1" name="parameter" type="tns2:CommandParameter"/>
      <xs:element minOccurs="0" maxOccurs="1" name="cultureParameter"
type="tns2:CultureCommandParameter"/>
      <xs:element xmlns:q2="http://microsoft.com/wsdl/types/" minOccurs="1" maxOccurs="1"
name="userCookieId" type="q2:guid"/>
    </xs:sequence>
  </xs:complexType>
</xs:element>
```

parameter: A **CommandParameter**, as specified by section [2.2.4.3](#). MUST be present.

cultureParameter: A **CultureCommandParameter** (section [3.1.4.11.3.1](#)) that specifies UI culture, data culture, and **host data language** related information of the newly created session (2). MUST be present.

userCookieId: A **guid** (section [2.2.5.12](#)) that specifies an identifier for the operation. SHOULD be ignored by the protocol server.

3.1.4.11.2.2 OpenSessionResponse

The **OpenSessionResponse** element specifies the result data for the **OpenSession** WSDL operation.

```
<xs:element name="OpenSessionResponse" xmlns:xs="http://www.w3.org/2001/XMLSchema">
  <xs:complexType>
    <xs:sequence>
      <xs:element minOccurs="0" maxOccurs="1" name="OpenSessionResult"
type="tns2:CommandResult"/>
      <xs:element minOccurs="0" maxOccurs="1" name="sessionId" type="xs:string"/>
    </xs:sequence>
  </xs:complexType>
</xs:element>
```

OpenSessionResult: A **CommandResult**, as specified by section [2.2.4.4](#). MUST be present.

sessionId: A **SessionIdentifier** (section [3.1.1.2](#)) that specifies the session identifier (2) of the newly created session (2). MUST be present.

3.1.4.11.3 Complex Types

The following table summarizes the XML schema complex type definitions that are specific to this operation.

Complex type	Description
CultureCommandParameter	See section 3.1.4.11.3.1 .

3.1.4.11.3.1 CultureCommandParameter

Namespace:

http://schemas.microsoft.com/office/Access/2010/11/Server/WebServices/AccessServerInternalService/

The **CultureCommandParameter** complex type is used to specify UI culture, data culture, and host data language related information when creating a new session (2).

```
<xs:complexType name="CultureCommandParameter" xmlns:xs="http://www.w3.org/2001/XMLSchema">
  <xs:sequence>
    <xs:element minOccurs="0" maxOccurs="1" name="UICultureName" type="xs:string"/>
    <xs:element minOccurs="0" maxOccurs="1" name="DataCultureName" type="xs:string"/>
    <xs:element minOccurs="0" maxOccurs="1" name="SharePointDataCultureName"
type="xs:string"/>
    <xs:element minOccurs="0" maxOccurs="1" name="TimeZoneSerialization" type="xs:string"/>
  </xs:sequence>
</xs:complexType>
```

UICultureName: A **string** ([\[XMLSCHEMA2\]](#) section 3.2.1) that specifies a language tag, as specified in [\[RFC1766\]](#), section 2, that specifies the UI culture. The **UICultureName** element:

- MUST be present.
- MUST NOT be empty.
- MUST NOT be longer than 32,768 characters.
- If the language represented by **UICultureName** is not supported on the protocol server, the protocol server SHOULD fall back to some other supported language which is implementation-specific.

DataCultureName: A **string** ([\[XMLSCHEMA2\]](#) section 3.2.1) that specifies a language tag, as specified in [\[RFC1766\]](#), section 2, that specifies the data culture. The **DataCultureName** element:

- MUST be present.
- MUST NOT be empty.
- MUST NOT be longer than 32,768 characters.

The protocol server uses **SharePointDataCultureName** as a **fallback data culture** if **DataCultureName** is not supported.

SharePointDataCultureName: A **string** ([\[XMLSCHEMA2\]](#) section 3.2.1) that specifies a language tag, as specified in [\[RFC1766\]](#), section 2, that specifies the host data language. The **SharePointDataCultureName** element:

- MUST be present.
- MUST NOT be longer than 32,768 characters.

TimeZoneSerialization: A **string** ([\[XMLSCHEMA2\]](#) section 3.2.1) that specifies the time zone of the session (2). The **TimeZoneSerialization** element:

- MUST be present.

- MUST be exactly 73 characters long.
- MUST have the following layout, which is specified using Augmented Backus-Naur Form (ABNF), as specified in [\[RFC2234\]](#):

TimeZone	=	Bias "#" StandardDate "#" StandardBias "#" DaylightDate "#" DaylightBias
Bias	=	"+"\"-\" 4DIGIT
StandardDate	=	Date %d84 Time
StandardBias	=	"+"\"-\" 4DIGIT
DaylightDate	=	Date %d84 Time
DaylightBias	=	"+"\"-\" 4DIGIT
Date	=	Year "-" Month "-" DayOfWeek "-" Day
Time	=	Hour ":" Minute ":" Second ":" Millisecond
Year	=	4DIGIT
Month	=	2DIGIT ; 01-12
DayOfWeek	=	2DIGIT ; 00-06 (Sunday-Saturday)
Day	=	2DIGIT ; 01-31
Hour	=	2DIGIT ; 00-23
Minute	=	2DIGIT ; 00-59
Second	=	2DIGIT ; 00-59
Millisecond	=	4DIGIT

The following restrictions MUST apply to the **TimeZoneSerialization** element:

- **Bias** MUST be the **time zone bias**.
- **StandardDate** MUST be the **time zone standard date**.
- **StandardBias** MUST be the **time zone standard bias**.
- **DaylightDate** MUST be the **time zone daylight date**.
- **DaylightBias** MUST be the **time zone daylight bias**.
- **Month** MUST be date-month, as specified in [\[RFC3339\]](#).
- **Day** MUST be date-mday, as specified in [\[RFC3339\]](#).
- **Hour** MUST be time-hour, as specified in [\[RFC3339\]](#).
- **Minute** MUST be time-minute, as specified in [\[RFC3339\]](#).
- **Second** MUST be time-second, as specified in [\[RFC3339\]](#).

DayOfWeek MUST have one of the values in the following table.

Value	Meaning
00	Sunday
01	Monday
02	Tuesday
03	Wednesday
04	Thursday
05	Friday
06	Saturday

3.1.4.11.4 Simple Types

None.

3.1.4.11.5 Attributes

None.

3.1.4.11.6 Groups

None.

3.1.4.11.7 Attribute Groups

None.

3.1.4.12 UpdateData

This operation updates a record in an **Updatable Source** (section [3.1.1.1](#)) in the database application and also updates the row in the result set.

```
<wsdl:operation name="UpdateData" xmlns:wsdl="http://schemas.xmlsoap.org/wsdl/">
  <wsdl:input
    wsaw:Action="http://schemas.microsoft.com/office/Access/2010/11/Server/WebServices/AccessServerInternalService/IAccessServiceSoap/UpdateData"
    message="tns2:IAccessServiceSoap_UpdateData_InputMessage"
    xmlns:wsaw="http://www.w3.org/2006/05/addressing/wsdl"/>
  <wsdl:output
    wsaw:Action="http://schemas.microsoft.com/office/Access/2010/11/Server/WebServices/AccessServerInternalService/IAccessServiceSoap/UpdateDataResponse"
    message="tns2:IAccessServiceSoap_UpdateData_OutputMessage"
    xmlns:wsaw="http://www.w3.org/2006/05/addressing/wsdl"/>
  <wsdl:fault
    wsaw:Action="http://schemas.microsoft.com/office/Access/2010/11/Server/WebServices/AccessServerInternalService/IAccessServiceSoap/UpdateDataAccessServerMessageFault"
    name="AccessServerMessageFault"
    message="tns2:IAccessServiceSoap_UpdateData_AccessServerMessageFault_FaultMessage"
    xmlns:wsaw="http://www.w3.org/2006/05/addressing/wsdl"/>
</wsdl:operation>
```

The protocol client sends an **IAccessServiceSoap_UpdateData_InputMessage** (section [3.1.4.12.1.1](#)) request message and the protocol server responds with an **IAccessServiceSoap_UpdateData_OutputMessage** (section [3.1.4.12.1.2](#)) response message as follows:

- The protocol server attempts to update the record in the **Updatable Source**, as specified in section [3.1.1.1](#), which has a primary key equal to the **Key** element of the first **KeyValuePair** (section [2.2.4.5](#)) of the **keys** input element (section [3.1.4.12.2.1](#)).
- If the columns in the result set specified by the **Key** elements of the **KeyValuePair** elements of the **oldValues** element (section [3.1.4.12.2.1](#)) contain data different from what is specified by the respective **Value** elements of the **KeyValuePair** elements of the **oldValues**, a SOAP fault MUST be returned.
- If the record was successfully updated, the protocol server retrieves the updated record from the database application and updates the row in result set with a primary key equal to the primary key of the updated record with its columns filled in as specified by the corresponding columns of the retrieved record. The protocol server then returns the updated row to the protocol client.

In the event of an application error on the protocol server during this operation, a SOAP fault is returned, as specified in section [2.2.9](#). The **Id** element of the **AccessServerMessage** (section [2.2.4.1](#)) MUST be one of the values specified in section [2.2.9.1](#), or one of the values specified in section [2.2.9.2](#), or one of the values specified in section [2.2.9.3](#), or one of the values specified in the following table.

Identifier	Description
WriteRecordsPermissionsFailure	See section 2.2.5.2 .
DataException_ConflictsEncounteredWhileUpdatingData	See section 2.2.5.2 .
DataException_DeleteConflict	See section 2.2.5.2 .

3.1.4.12.1 Messages

The following table summarizes the set of WSDL message definitions that are specific to this operation.

Message	Description
IAccessServiceSoap_UpdateData_InputMessage	The request WSDL message for the UpdateData WSDL operation.
IAccessServiceSoap_UpdateData_OutputMessage	The response WSDL message for the UpdateData WSDL operation.

3.1.4.12.1.1 IAccessServiceSoap_UpdateData_InputMessage

The request WSDL message for the **UpdateData** WSDL operation.

The SOAP action value is:

```
http://schemas.microsoft.com/office/Access/2010/11/Server/WebServices/AccessServerInternalService/IAccessServiceSoap/UpdateData
```

The SOAP body contains the **UpdateData** element.

3.1.4.12.1.2 IAccessServiceSoap_UpdateData_OutputMessage

The response WSDL message for the **UpdateData** WSDL operation.

The SOAP body contains the **UpdateDataResponse** element.

3.1.4.12.2 Elements

The following table summarizes the XML schema element definitions that are specific to this operation.

Element	Description
UpdateData	The input data for the UpdateData WSDL operation.
UpdateDataResponse	The result data for the UpdateData WSDL operation.

3.1.4.12.2.1 UpdateData

The **UpdateData** element specifies the input data for the **UpdateData** WSDL operation.

```
<xs:element name="UpdateData" xmlns:xs="http://www.w3.org/2001/XMLSchema">
  <xs:complexType>
    <xs:sequence>
      <xs:element minOccurs="0" maxOccurs="1" name="parameter" type="tns2:CommandParameter"/>
      <xs:element minOccurs="0" maxOccurs="1" name="source" type="xs:string"/>
      <xs:element minOccurs="0" maxOccurs="1" name="keys" type="tns2:ArrayOfKeyValuePair"/>
      <xs:element minOccurs="0" maxOccurs="1" name="values" type="tns2:ArrayOfKeyValuePair"/>
      <xs:element minOccurs="0" maxOccurs="1" name="oldValues"
type="tns2:ArrayOfKeyValuePair"/>
      <xs:element xmlns:q2="http://microsoft.com/wsdl/types/" minOccurs="1" maxOccurs="1"
name="userCookieId" type="q2:guid"/>
    </xs:sequence>
  </xs:complexType>
</xs:element>
```

parameter: A **CommandParameter**, as specified in section [2.2.4.3](#). MUST be present.

source: A **string** ([\[XMLSCHEMA2\]](#) section 3.2.1) that specifies an identifier for a result set. MUST be present. MUST contain an identifier that was previously supplied during the session (2) as the **source** element for the input to the **GetObjectSchema** operation (section [3.1.4.7.2.1](#)).

keys: An **ArrayOfKeyValuePair** (section [2.2.4.5](#)) that specifies the row to update.

- MUST be present, and MUST contain exactly one **KeyValuePair**.

The **Key** element of the **KeyValuePair** MUST contain a primary key value for a row in the result set.

values: An **ArrayOfKeyValuePair** (section [2.2.4.5](#)) that specifies the fields (3) and their new values which are to be inserted in the record identified by **keys** element. Each **Key** element specifies the name of a column in the result set, and the corresponding **Value** element contains the data for that column in the row.

- MUST be present.
- MUST contain at least one **KeyValuePair** (section [2.2.4.5](#)).
- For each **KeyValuePair**:
 - The **Value** element MUST be the correct data type for the column in the result set.
 - The **Value** element MUST either be empty and with the **nil** ([\[XMLSCHEMA2\]](#) section 2.6.2) attribute set to "true" or have the **type** ([\[XMLSCHEMA2\]](#) section 2.6.1) attribute set to one of the following:
 - **boolean** ([\[XMLSCHEMA2\]](#) section 3.2.2)
 - **datetime** ([\[XMLSCHEMA2\]](#) section 3.2.7)
 - **string** ([\[XMLSCHEMA2\]](#) section 3.2.1)
 - **int** ([\[XMLSCHEMA2\]](#) section 3.3.17)
 - **decimal** ([\[XMLSCHEMA2\]](#) section 3.2.3)
 - **double** ([\[XMLSCHEMA2\]](#) section 3.2.5)

oldValues: An **ArrayOfKeyValuePair** (section [2.2.4.5](#)) that specifies the fields (3) and their original values in the record identified by **keys** element. Each **Key** element specifies the name of a column in the result set, and the corresponding **Value** element contains the value of the column in the row prior to the update operation.

- MUST be present.
- MUST contain at least one **KeyValuePair** (section [2.2.4.5](#)).
- For each **KeyValuePair**:
 - The **Value** element MUST be the correct data type for the column in the result set.
 - The **Value** element MUST either be empty and with the **nil** ([\[XMLSCHEMA2\]](#) section 2.6.2) attribute set to "true" or have the **type** ([\[XMLSCHEMA2\]](#) section 2.6.1) attribute set to one of the following:
 - **boolean** ([\[XMLSCHEMA2\]](#) section 3.2.2)
 - **datetime** ([\[XMLSCHEMA2\]](#) section 3.2.7)
 - **string** ([\[XMLSCHEMA2\]](#) section 3.2.1)
 - **int** ([\[XMLSCHEMA2\]](#) section 3.3.17)
 - **decimal** ([\[XMLSCHEMA2\]](#) section 3.2.3)
 - **double** ([\[XMLSCHEMA2\]](#) section 3.2.5)

userCookieId: A **guid** (section [2.2.5.12](#)) that specifies an identifier for the operation. SHOULD be ignored by the protocol server.

3.1.4.12.2.2 UpdateDataResponse

The **UpdateDataResponse** element specifies the result data for the **UpdateData** WSDL operation.

```

<xs:element name="UpdateDataResponse" xmlns:xs="http://www.w3.org/2001/XMLSchema">
  <xs:complexType>
    <xs:sequence>
      <xs:element minOccurs="0" maxOccurs="1" name="UpdateDataResult"
type="tns2:CommandResult"/>
      <xs:element minOccurs="0" maxOccurs="1" name="updatedTableXml" type="xs:string"/>
    </xs:sequence>
  </xs:complexType>
</xs:element>

```

UpdateDataResult: A **CommandResult**, as specified in section [2.2.4.4](#). MUST be present.

updatedTableXml: A **string** ([XMLSCHEMA2](#) section 3.2.1) that specifies the XML containing the content of the returned row, as specified for the **tableXml** element of the **OpenResultSetResponse** element (section [3.1.4.10.2.2](#)).

3.1.4.12.3 Complex Types

None.

3.1.4.12.4 Simple Types

None.

3.1.4.12.5 Attributes

None.

3.1.4.12.6 Groups

None.

3.1.4.12.7 Attribute Groups

None.

3.1.4.13 AddFirewallRule

This operation adds a **FirewallRule** ([\[MS-AADT\]](#) section 2.2.4.7) to the database application.

```

<wsdl:operation name="AddFirewallRule" xmlns:wsdl="http://schemas.xmlsoap.org/wsdl/">
  <wsdl:input
wsaw:Action="http://schemas.microsoft.com/office/Access/2010/11/Server/WebServices/AccessServ
erInternalService/IAccessServiceSoap/AddFirewallRule"
message="tns2:IAccessServiceSoap_AddFirewallRule_InputMessage"
xmlns:wsaw="http://www.w3.org/2006/05/addressing/wsdl"/>
  <wsdl:output
wsaw:Action="http://schemas.microsoft.com/office/Access/2010/11/Server/WebServices/AccessServ
erInternalService/IAccessServiceSoap/AddFirewallRuleResponse"
message="tns2:IAccessServiceSoap_AddFirewallRule_OutputMessage"
xmlns:wsaw="http://www.w3.org/2006/05/addressing/wsdl"/>
  <wsdl:fault
wsaw:Action="http://schemas.microsoft.com/office/Access/2010/11/Server/WebServices/AccessServ
erInternalService/IAccessServiceSoap/AddFirewallRuleAccessServerMessageFault"
name="AccessServerMessageFault"

```

```

message="tns2:IAccessServiceSoap_AddFirewallRule_AccessServerMessageFault_FaultMessage"
xmlns:wsaw="http://www.w3.org/2006/05/addressing/wsdl"/>
</wsdl:operation>

```

The protocol client sends an **IAccessServiceSoap_AddFirewallRule_InputMessage** (section [3.1.4.13.1.1](#)) request message and the protocol server responds with an **IAccessServiceSoap_AddFirewallRule_OutputMessage** (section [3.1.4.13.1.2](#)) response message as follows:

- If an error occurs on the protocol server during this operation, the protocol server MUST respond with a SOAP fault, as specified in section [2.2.9](#).
- Otherwise, the protocol server MUST respond with an **IAccessServiceSoap_AddFirewallRule_OutputMessage** response message that contains information about the **FirewallRule** ([\[MS-AADT\]](#) section 2.2.4.7) which was added to the database application.

3.1.4.13.1 Messages

The following table summarizes the set of WSDL message definitions that are specific to this operation.

Message	Description
IAccessServiceSoap_AddFirewallRule_InputMessage	The request WSDL message for the AddFirewallRule WSDL operation.
IAccessServiceSoap_AddFirewallRule_OutputMessage	The response WSDL message for the AddFirewallRule WSDL operation.

3.1.4.13.1.1 IAccessServiceSoap_AddFirewallRule_InputMessage

The request WSDL message for the **AddFirewallRule** WSDL operation.

The SOAP action value is:

```

http://schemas.microsoft.com/office/Access/2010/11/Server/WebServices/AccessServerInternalService/IAccessServiceSoap/AddFirewallRule

```

The SOAP body contains the **AddFirewallRule** element.

3.1.4.13.1.2 IAccessServiceSoap_AddFirewallRule_OutputMessage

The response WSDL message for the **AddFirewallRule** WSDL operation.

The SOAP body contains the **AddFirewallRuleResponse** element.

3.1.4.13.2 Elements

The following table summarizes the XML schema element definitions that are specific to this operation.

Element	Description
AddFirewallRule	The input data for the AddFirewallRule WSDL operation.
AddFirewallRuleResponse	The result data for the AddFirewallRule WSDL operation.

3.1.4.13.2.1 AddFirewallRule

The **AddFirewallRule** element specifies the input data for the **AddFirewallRule** WSDL operation.

```
<xs:element name="AddFirewallRule" xmlns:xs="http://www.w3.org/2001/XMLSchema">
  <xs:complexType>
    <xs:sequence>
      <xs:element minOccurs="0" maxOccurs="1" name="commandParameter"
type="tns2:CommandParameter"/>
      <xs:element minOccurs="0" maxOccurs="1" name="container" type="xs:string"/>
      <xs:element minOccurs="0" maxOccurs="1" name="parameters"
type="tns2:AddFirewallRuleParameters"/>
      <xs:element xmlns:q2="http://microsoft.com/wsdl/types/" minOccurs="1" maxOccurs="1"
name="userCookieId" type="q2:guid"/>
    </xs:sequence>
  </xs:complexType>
</xs:element>
```

commandParameter: A **CommandParameter**, as specified in section [2.2.4.3](#). MUST be present.

container: A **string** ([\[XMLSCHEMA2\]](#) section 3.2.1) that specifies the absolute URL to the current site (2) on which the operation is to be performed. MUST be present.

parameters: An **AddFirewallRuleParameters** ([\[MS-AADT\]](#) section 3.1.4.10.3.1) that specifies the IP range for which **FirewallRules** ([\[MS-AADT\]](#) section 2.2.4.7) are to be created in the database application. MUST be present.

userCookieId: A **guid** (section [2.2.5.12](#)) that specifies an identifier for the operation. SHOULD be ignored by the protocol server.

3.1.4.13.2.2 AddFirewallRuleResponse

The **AddFirewallRuleResponse** element specifies the result data for the **AddFirewallRule** WSDL operation.

```
<xs:element name="AddFirewallRuleResponse" xmlns:xs="http://www.w3.org/2001/XMLSchema">
  <xs:complexType>
    <xs:sequence>
      <xs:element minOccurs="0" maxOccurs="1" name="AddFirewallRuleResult"
type="tns2:CommandResult"/>
      <xs:element minOccurs="0" maxOccurs="1" name="result"
type="tns2:AddFirewallRuleResult"/>
    </xs:sequence>
  </xs:complexType>
</xs:element>
```

AddFirewallRuleResult: A **CommandResult**, as specified in section [2.2.4.4](#). MUST be present.

result: An **AddFirewallRuleResult** ([\[MS-AADT\]](#) section 3.1.4.10.3.2) that specifies the **FirewallRule** ([\[MS-AADT\]](#) section 2.2.4.7) name if adding **FirewallRule** in database application was successful. **MUST** be present.

3.1.4.13.3 Complex Types

None.

3.1.4.13.4 Simple Types

None.

3.1.4.13.5 Attributes

None.

3.1.4.13.6 Groups

None.

3.1.4.13.7 Attribute Groups

None.

3.1.4.14 CreateAccessObject

This operation triggers the creation of an object in a database application.

```
<wsdl:operation name="CreateAccessObject" xmlns:wsdl="http://schemas.xmlsoap.org/wsdl/">
  <wsdl:input
    wsaw:Action="http://schemas.microsoft.com/office/Access/2010/11/Server/WebServices/AccessServerInternalService/IAccessServiceSoap/CreateAccessObject"
    message="tns2:IAccessServiceSoap_CreateAccessObject_InputMessage"
    xmlns:wsaw="http://www.w3.org/2006/05/addressing/wsdl"/>
  <wsdl:output
    wsaw:Action="http://schemas.microsoft.com/office/Access/2010/11/Server/WebServices/AccessServerInternalService/IAccessServiceSoap/CreateAccessObjectResponse"
    message="tns2:IAccessServiceSoap_CreateAccessObject_OutputMessage"
    xmlns:wsaw="http://www.w3.org/2006/05/addressing/wsdl"/>
  <wsdl:fault
    wsaw:Action="http://schemas.microsoft.com/office/Access/2010/11/Server/WebServices/AccessServerInternalService/IAccessServiceSoap/CreateAccessObjectAccessServerMessageFault"
    name="AccessServerMessageFault"
    message="tns2:IAccessServiceSoap_CreateAccessObject_AccessServerMessageFault_FaultMessage"
    xmlns:wsaw="http://www.w3.org/2006/05/addressing/wsdl"/>
</wsdl:operation>
```

The protocol client sends an **IAccessServiceSoap_CreateAccessObject_InputMessage** (section [3.1.4.14.1.1](#)) request message and the protocol server responds with an **IAccessServiceSoap_CreateAccessObject_OutputMessage** (section [3.1.4.14.1.2](#)) response message as follows:

- If an error occurs on the protocol server during this operation, the protocol server **MUST** respond with a SOAP fault, as specified by section [2.2.9](#).

- Otherwise, the protocol server MUST respond with an **IAccessServiceSoap_CreateAccessObject_OutputMessage** response message that contains information about the newly created object, as specified by **CreateResult** ([MS-AADT] section 3.1.4.1.3.2).

3.1.4.14.1 Messages

The following table summarizes the set of WSDL message definitions that are specific to this operation.

Message	Description
IAccessServiceSoap_CreateAccessObject_InputMessage	The request WSDL message for the CreateAccessObject WSDL operation.
IAccessServiceSoap_CreateAccessObject_OutputMessage	The response WSDL message for the CreateAccessObject WSDL operation.

3.1.4.14.1.1 IAccessServiceSoap_CreateAccessObject_InputMessage

The request WSDL message for the **CreateAccessObject** WSDL operation.

The SOAP action value is:

```
http://schemas.microsoft.com/office/Access/2010/11/Server/WebServices/AccessServerInternalService/IAccessServiceSoap/CreateAccessObject
```

The SOAP body contains the **CreateAccessObject** element.

3.1.4.14.1.2 IAccessServiceSoap_CreateAccessObject_OutputMessage

The response WSDL message for the **CreateAccessObject** WSDL operation.

The SOAP body contains the **CreateAccessObjectResponse** element.

3.1.4.14.2 Elements

The following table summarizes the XML schema element definitions that are specific to this operation.

Element	Description
CreateAccessObject	The input data for the CreateAccessObject WSDL operation.
CreateAccessObjectResponse	The result data for the CreateAccessObject WSDL operation.

3.1.4.14.2.1 CreateAccessObject

The **CreateAccessObject** element specifies the input data for the **CreateAccessObject** WSDL operation.

```
<xs:element name="CreateAccessObject" xmlns:xs="http://www.w3.org/2001/XMLSchema">
  <xs:complexType>
    <xs:sequence>
```



```

    <xs:element minOccurs="0" maxOccurs="1" name="commandParameter"
type="tns2:CommandParameter"/>
    <xs:element minOccurs="0" maxOccurs="1" name="container" type="xs:string"/>
    <xs:element minOccurs="0" maxOccurs="1" name="parameters"
type="tns2:CreateParameters"/>
    <xs:element xmlns:q2="http://microsoft.com/wsdl/types/" minOccurs="1" maxOccurs="1"
name="userCookieId" type="q2:guid"/>
  </xs:sequence>
</xs:complexType>
</xs:element>

```

commandParameter: A **CommandParameter**, as specified in section [2.2.4.3](#). MUST be present.

container: A **string** ([\[XMLSCHEMA2\]](#) section 3.2.1) that specifies the absolute URL to the current site (2) on which the operation is to be performed. MUST be present.

parameters: A **CreateParameters** ([\[MS-AADT\]](#) section 3.1.4.1.3.1) that specifies the information that the protocol server needs to create an object. MUST be present.

userCookieId: A **guid** (section [2.2.5.12](#)) that specifies an identifier for the operation.

3.1.4.14.2.2 CreateAccessObjectResponse

The **CreateAccessObjectResponse** element specifies the result data for the **CreateAccessObject** WSDL operation.

```

<xs:element name="CreateAccessObjectResponse" xmlns:xs="http://www.w3.org/2001/XMLSchema">
  <xs:complexType>
    <xs:sequence>
      <xs:element minOccurs="0" maxOccurs="1" name="CreateAccessObjectResult"
type="tns2:CommandResult"/>
      <xs:element minOccurs="0" maxOccurs="1" name="result" type="tns2:CreateResult"/>
    </xs:sequence>
  </xs:complexType>
</xs:element>

```

CreateAccessObjectResult: A **CommandResult**, as specified in section [2.2.4.4](#). MUST be present.

result: A **CreateResult** element ([\[MS-AADT\]](#) section 3.1.4.1.3.2) that specifies information about a newly created object for the protocol client to use.

3.1.4.14.3 Complex Types

None.

3.1.4.14.4 Simple Types

None.

3.1.4.14.5 Attributes

None.

3.1.4.14.6 Groups

None.

3.1.4.14.7 Attribute Groups

None.

3.1.4.15 CreateApplication

This operation creates a new database application under the current site (2).

```
<wsdl:operation name="CreateApplication" xmlns:wsdl="http://schemas.xmlsoap.org/wsdl/">
  <wsdl:input
    wsaw:Action="http://schemas.microsoft.com/office/Access/2010/11/Server/WebServices/AccessServerInternalService/IAccessServiceSoap/CreateApplication"
    message="tns2:IAccessServiceSoap_CreateApplication_InputMessage"
    xmlns:wsaw="http://www.w3.org/2006/05/addressing/wsdl"/>
  <wsdl:output
    wsaw:Action="http://schemas.microsoft.com/office/Access/2010/11/Server/WebServices/AccessServerInternalService/IAccessServiceSoap/CreateApplicationResponse"
    message="tns2:IAccessServiceSoap_CreateApplication_OutputMessage"
    xmlns:wsaw="http://www.w3.org/2006/05/addressing/wsdl"/>
  <wsdl:fault
    wsaw:Action="http://schemas.microsoft.com/office/Access/2010/11/Server/WebServices/AccessServerInternalService/IAccessServiceSoap/CreateApplicationAccessServerMessageFault"
    name="AccessServerMessageFault"
    message="tns2:IAccessServiceSoap_CreateApplication_AccessServerMessageFault_FaultMessage"
    xmlns:wsaw="http://www.w3.org/2006/05/addressing/wsdl"/>
</wsdl:operation>
```

The client sends an **IAccessServiceSoap_CreateApplication_InputMessage** (section [3.1.4.15.1.1](#)) request message and the server responds with an **IAccessServiceSoap_CreateApplication_OutputMessage** (section [3.1.4.15.1.2](#)) response message upon successful completion of creating the database application. The protocol server MUST respond with a SOAP fault as specified by section [2.2.9](#) if an error occurs on the protocol server during this operation.

3.1.4.15.1 Messages

The following table summarizes the set of WSDL message definitions that are specific to this operation.

Message	Description
IAccessServiceSoap_CreateApplication_InputMessage	The request WSDL message for the CreateApplication WSDL operation.
IAccessServiceSoap_CreateApplication_OutputMessage	The response WSDL message for the CreateApplication WSDL operation.

3.1.4.15.1.1 IAccessServiceSoap_CreateApplication_InputMessage

The request WSDL message for the **CreateApplication** WSDL operation.

The SOAP action value is:

The SOAP body contains the **CreateApplication** element.

3.1.4.15.1.2 IAccessServiceSoap_CreateApplication_OutputMessage

The response WSDL message for the **CreateApplication** WSDL operation.

The SOAP body contains the **CreateApplicationResponse** element.

3.1.4.15.2 Elements

The following table summarizes the XML schema element definitions that are specific to this operation.

Element	Description
CreateApplication	The input data for the CreateApplication WSDL operation.
CreateApplicationResponse	The result data for the CreateApplication WSDL operation.

3.1.4.15.2.1 CreateApplication

The **CreateApplication** element specifies the input data for the **CreateApplication** WSDL operation.

```
<xs:element name="CreateApplication" xmlns:xs="http://www.w3.org/2001/XMLSchema">
  <xs:complexType>
    <xs:sequence>
      <xs:element minOccurs="0" maxOccurs="1" name="commandParameter"
type="tns2:CommandParameter"/>
      <xs:element minOccurs="0" maxOccurs="1" name="container" type="xs:string"/>
      <xs:element minOccurs="0" maxOccurs="1" name="parameters"
type="tns2:CreateApplicationParameters"/>
      <xs:element xmlns:q2="http://microsoft.com/wsdl/types/" minOccurs="1" maxOccurs="1"
name="userCookieId" type="q2:guid"/>
      <xs:element minOccurs="1" maxOccurs="1" name="waitForAppCreation" type="xs:boolean"/>
    </xs:sequence>
  </xs:complexType>
</xs:element>
```

commandParameter: A **CommandParameter**, as specified in section [2.2.4.3](#). MUST be present.

container: A **string** ([\[XMLSCHEMA2\]](#) section 3.2.1) that specifies the absolute URL to the current site (2) on which the operation is to be performed. MUST be present.

parameters: A **CreateApplicationParameters** element ([\[MS-ASDT\]](#) section 3.1.4.1.3.1) that specifies the information that the protocol server needs to create a new database application. MUST be present.

userCookieId: A **guid** (section [2.2.5.12](#)) that specifies an identifier for the operation. SHOULD be ignored by the protocol server.

waitForAppCreation: A **boolean** ([\[XMLSCHEMA2\]](#) section 3.2.2) that specifies whether the protocol server MUST wait until the database application creation completes before returning a response. MAY be present. If not present, takes the default value "true".

3.1.4.15.2 CreateApplicationResponse

The **CreateApplicationResponse** element specifies the result data for the **CreateApplication** WSDL operation.

```
<xs:element name="CreateApplicationResponse" xmlns:xs="http://www.w3.org/2001/XMLSchema">
  <xs:complexType>
    <xs:sequence>
      <xs:element minOccurs="0" maxOccurs="1" name="CreateApplicationResult"
type="tns2:CommandResult"/>
      <xs:element minOccurs="0" maxOccurs="1" name="result" type="tns2:CreateAppResult"/>
    </xs:sequence>
  </xs:complexType>
</xs:element>
```

CreateApplicationResult: A **CommandResult**, as specified in section [2.2.4.4](#). MUST be present.

result: A **CreateAppResult** element ([\[MS-ASDT\]](#) section 3.1.4.1.3.3) that specifies information about a newly created database application for the protocol client to use.

3.1.4.15.3 Complex Types

None.

3.1.4.15.4 Simple Types

None.

3.1.4.15.5 Attributes

None.

3.1.4.15.6 Groups

None.

3.1.4.15.7 Attribute Groups

None.

3.1.4.16 CreatePackage

This operation triggers creation of a package that represents a database application, including its objects and data. The package can be retrieved by using the **GetPackage** operation (section [3.1.4.36](#)).

```
<wsdl:operation name="CreatePackage" xmlns:wsdl="http://schemas.xmlsoap.org/wsdl/">
  <wsdl:input
wsaw:Action="http://schemas.microsoft.com/office/Access/2010/11/Server/WebServices/AccessServ
erInternalService/IAccessServiceSoap/CreatePackage"
```

```

message="tns2:IAccessServiceSoap_CreatePackage_InputMessage"
xmlns:wsaw="http://www.w3.org/2006/05/addressing/wsd1"/>
  <wsdl:output
wsaw:Action="http://schemas.microsoft.com/office/Access/2010/11/Server/WebServices/AccessServ
erInternalService/IAccessServiceSoap/CreatePackageResponse"
message="tns2:IAccessServiceSoap_CreatePackage_OutputMessage"
xmlns:wsaw="http://www.w3.org/2006/05/addressing/wsd1"/>
  <wsdl:fault
wsaw:Action="http://schemas.microsoft.com/office/Access/2010/11/Server/WebServices/AccessServ
erInternalService/IAccessServiceSoap/CreatePackageAccessServerMessageFault"
name="AccessServerMessageFault"
message="tns2:IAccessServiceSoap_CreatePackage_AccessServerMessageFault_FaultMessage"
xmlns:wsaw="http://www.w3.org/2006/05/addressing/wsd1"/>
</wsdl:operation>

```

The protocol client sends an **IAccessServiceSoap_CreatePackage_InputMessage** (section [3.1.4.16.1.1](#)) request message and the protocol server responds with a **IAccessServiceSoap_CreatePackage_OutputMessage** (section [3.1.4.16.1.2](#)) response message as follows:

- If an error occurs on the protocol server during this operation, the protocol server MUST respond with a SOAP fault, as specified by section [2.2.9](#).
- Otherwise, the protocol server MUST respond with a **IAccessServiceSoap_CreatePackage_OutputMessage** response message that contains an identifier that can be used to retrieve the package.

3.1.4.16.1 Messages

The following table summarizes the set of WSDL message definitions that are specific to this operation.

Message	Description
IAccessServiceSoap_CreatePackage_InputMessage	The request WSDL message for the CreatePackage WSDL operation.
IAccessServiceSoap_CreatePackage_OutputMessage	The response WSDL message for the CreatePackage WSDL operation.

3.1.4.16.1.1 IAccessServiceSoap_CreatePackage_InputMessage

The request WSDL message for the **CreatePackage** WSDL operation.

The SOAP action value is:

```

http://schemas.microsoft.com/office/Access/2010/11/Server/WebServices/AccessServerInternalService/IAccessServiceSoap/CreatePackage

```

The SOAP body contains the **CreatePackage** element.

3.1.4.16.1.2 IAccessServiceSoap_CreatePackage_OutputMessage

The response WSDL message for the **CreatePackage** WSDL operation.

The SOAP body contains the **CreatePackageResponse** element.

3.1.4.16.2 Elements

The following table summarizes the XML schema element definitions that are specific to this operation.

Element	Description
CreatePackage	The input data for the CreatePackage WSDL operation.
CreatePackageResponse	The result data for the CreatePackage WSDL operation.

3.1.4.16.2.1 CreatePackage

The **CreatePackage** element specifies the input data for the **CreatePackage** WSDL operation.

```
<xs:element name="CreatePackage" xmlns:xs="http://www.w3.org/2001/XMLSchema">
  <xs:complexType>
    <xs:sequence>
      <xs:element minOccurs="0" maxOccurs="1" name="commandParameter"
type="tns2:CommandParameter"/>
      <xs:element minOccurs="0" maxOccurs="1" name="container" type="xs:string"/>
      <xs:element minOccurs="0" maxOccurs="1" name="parameters"
type="tns2:CreatePackageParameters"/>
      <xs:element xmlns:q2="http://microsoft.com/wsdl/types/" minOccurs="1" maxOccurs="1"
name="userCookieId" type="q2:guid"/>
    </xs:sequence>
  </xs:complexType>
</xs:element>
```

commandParameter: A **CommandParameter**, as specified in section [2.2.4.3](#). MUST be present.

container: A **string** ([\[XMLSCHEMA2\]](#) section 3.2.1) that specifies the absolute URL to the current site (2) on which the operation is to be performed. MUST be present.

parameters: A **CreatePackageParameters** element ([\[MS-AADT\]](#) section 3.1.4.2.3.1) that specifies the information the protocol server needs to create a package. MUST be present.

userCookieId: A **guid** (section [2.2.5.12](#)) that specifies an identifier for the operation. SHOULD be ignored by the protocol server.

3.1.4.16.2.2 CreatePackageResponse

The **CreatePackageResponse** element specifies the result data for the **CreatePackage** WSDL operation.

```
<xs:element name="CreatePackageResponse" xmlns:xs="http://www.w3.org/2001/XMLSchema">
  <xs:complexType>
    <xs:sequence>
      <xs:element minOccurs="0" maxOccurs="1" name="CreatePackageResult"
type="tns2:CommandResult"/>
      <xs:element minOccurs="0" maxOccurs="1" name="result" type="tns2:CreatePackageResult"/>
    </xs:sequence>
  </xs:complexType>
</xs:element>
```

CreatePackageResult: A **CommandResult**, as specified in section [2.2.4.4](#). MUST be present.

result: A **CreatePackageResult** element ([\[MS-AADT\]](#) section 3.1.4.2.3.2) that contains an identifier of a package.

3.1.4.16.3 Complex Types

None.

3.1.4.16.4 Simple Types

None.

3.1.4.16.5 Attributes

None.

3.1.4.16.6 Groups

None.

3.1.4.16.7 Attribute Groups

None.

3.1.4.17 DeleteAccessObject

This operation triggers deletion of an object in a database application.

```
<wsdl:operation name="DeleteAccessObject" xmlns:wsdl="http://schemas.xmlsoap.org/wsdl/">
  <wsdl:input
    wsaw:Action="http://schemas.microsoft.com/office/Access/2010/11/Server/WebServices/AccessServerInternalService/IAccessServiceSoap/DeleteAccessObject"
    message="tns2:IAccessServiceSoap_DeleteAccessObject_InputMessage"
    xmlns:wsaw="http://www.w3.org/2006/05/addressing/wsdl"/>
  <wsdl:output
    wsaw:Action="http://schemas.microsoft.com/office/Access/2010/11/Server/WebServices/AccessServerInternalService/IAccessServiceSoap/DeleteAccessObjectResponse"
    message="tns2:IAccessServiceSoap_DeleteAccessObject_OutputMessage"
    xmlns:wsaw="http://www.w3.org/2006/05/addressing/wsdl"/>
  <wsdl:fault
    wsaw:Action="http://schemas.microsoft.com/office/Access/2010/11/Server/WebServices/AccessServerInternalService/IAccessServiceSoap/DeleteAccessObjectAccessServerMessageFault"
    name="AccessServerMessageFault"
    message="tns2:IAccessServiceSoap_DeleteAccessObject_AccessServerMessageFault_FaultMessage"
    xmlns:wsaw="http://www.w3.org/2006/05/addressing/wsdl"/>
</wsdl:operation>
```

The protocol client sends an **IAccessServiceSoap_DeleteAccessObject_InputMessage** (section [3.1.4.17.1.1](#)) request message and the protocol server responds with an **IAccessServiceSoap_DeleteAccessObject_OutputMessage** (section [3.1.4.17.1.2](#)) response message as follows:

- If an error occurs on the protocol server during this operation, the protocol server MUST respond with a SOAP fault, as specified in section [2.2.9](#).

- Otherwise, the protocol server MUST respond with a **IAccessServiceSoap_DeleteAccessObject_OutputMessage** response message that contains information about the deleted object.

3.1.4.17.1 Messages

The following table summarizes the set of WSDL message definitions that are specific to this operation.

Message	Description
IAccessServiceSoap_DeleteAccessObject_InputMessage	The request WSDL message for the DeleteAccessObject WSDL operation.
IAccessServiceSoap_DeleteAccessObject_OutputMessage	The response WSDL message for the DeleteAccessObject WSDL operation.

3.1.4.17.1.1 IAccessServiceSoap_DeleteAccessObject_InputMessage

The request WSDL message for the **DeleteAccessObject** WSDL operation.

The SOAP action value is:

```
http://schemas.microsoft.com/office/Access/2010/11/Server/WebServices/AccessServerInternalService/IAccessServiceSoap/DeleteAccessObject
```

The SOAP body contains the **DeleteAccessObject** element.

3.1.4.17.1.2 IAccessServiceSoap_DeleteAccessObject_OutputMessage

The response WSDL message for the **DeleteAccessObject** WSDL operation.

The SOAP body contains the **DeleteAccessObjectResponse** element.

3.1.4.17.2 Elements

The following table summarizes the XML schema element definitions that are specific to this operation.

Element	Description
DeleteAccessObject	The input data for the DeleteAccessObject WSDL operation.
DeleteAccessObjectResponse	The result data for the DeleteAccessObject WSDL operation.

3.1.4.17.2.1 DeleteAccessObject

The **DeleteAccessObject** element specifies the input data for the **DeleteAccessObject** WSDL operation.

```
<xs:element name="DeleteAccessObject" xmlns:xs="http://www.w3.org/2001/XMLSchema">
  <xs:complexType>
    <xs:sequence>
```



```

    <xs:element minOccurs="0" maxOccurs="1" name="commandParameter"
type="tns2:CommandParameter"/>
    <xs:element minOccurs="0" maxOccurs="1" name="container" type="xs:string"/>
    <xs:element minOccurs="0" maxOccurs="1" name="parameters"
type="tns2:DeleteParameters"/>
    <xs:element xmlns:q2="http://microsoft.com/wsdl/types/" minOccurs="1" maxOccurs="1"
name="userCookieId" type="q2:guid"/>
  </xs:sequence>
</xs:complexType>
</xs:element>

```

commandParameter: A **CommandParameter**, as specified in section [2.2.4.3](#). MUST be present.

container: A **string** ([\[XMLSCHEMA2\]](#) section 3.2.1) that specifies the absolute URL to the current site (2) on which the operation is to be performed. MUST be present.

parameters: A **DeleteParameters** element ([\[MS-AADT\]](#) section 3.1.4.9.3.1) that specifies the object to delete. MUST be present.

userCookieId: A **guid** (section [2.2.5.12](#)) that specifies an identifier for the operation. SHOULD be ignored by the protocol server.

3.1.4.17.2.2 DeleteAccessObjectResponse

The **DeleteAccessObjectResponse** element specifies the result data for the **DeleteAccessObject** WSDL operation.

```

<xs:element name="DeleteAccessObjectResponse" xmlns:xs="http://www.w3.org/2001/XMLSchema">
  <xs:complexType>
    <xs:sequence>
      <xs:element minOccurs="0" maxOccurs="1" name="DeleteAccessObjectResult"
type="tns2:CommandResult"/>
      <xs:element minOccurs="0" maxOccurs="1" name="result" type="tns2:DeleteResult"/>
    </xs:sequence>
  </xs:complexType>
</xs:element>

```

DeleteAccessObjectResult: A **CommandResult**, as specified in section [2.2.4.4](#). MUST be present.

result: A **DeleteResult** element ([\[MS-AADT\]](#) section 3.1.4.9.3.2) that specifies the result of the delete operation.

3.1.4.17.3 Complex Types

None.

3.1.4.17.4 Simple Types

None.

3.1.4.17.5 Attributes

None.

3.1.4.17.6 Groups

None.

3.1.4.17.7 Attribute Groups

None.

3.1.4.18 DeleteFirewallRules

This operation deletes the **FirewallRules** ([\[MS-AADT\]](#) section 2.2.4.7) from the database application. These **FirewallRules** MUST be previously added by the **AddFirewallRule** operation (section [3.1.4.13](#)).

```
<wsdl:operation name="DeleteFirewallRules" xmlns:wsdl="http://schemas.xmlsoap.org/wsdl/">
  <wsdl:input
    wsaw:Action="http://schemas.microsoft.com/office/Access/2010/11/Server/WebServices/AccessServerInternalService/IAccessServiceSoap/DeleteFirewallRules"
    message="tns2:IAccessServiceSoap_DeleteFirewallRules_InputMessage"
    xmlns:wsaw="http://www.w3.org/2006/05/addressing/wsdl"/>
  <wsdl:output
    wsaw:Action="http://schemas.microsoft.com/office/Access/2010/11/Server/WebServices/AccessServerInternalService/IAccessServiceSoap/DeleteFirewallRulesResponse"
    message="tns2:IAccessServiceSoap_DeleteFirewallRules_OutputMessage"
    xmlns:wsaw="http://www.w3.org/2006/05/addressing/wsdl"/>
  <wsdl:fault
    wsaw:Action="http://schemas.microsoft.com/office/Access/2010/11/Server/WebServices/AccessServerInternalService/IAccessServiceSoap/DeleteFirewallRulesAccessServerMessageFault"
    name="AccessServerMessageFault"
    message="tns2:IAccessServiceSoap_DeleteFirewallRules_AccessServerMessageFault_FaultMessage"
    xmlns:wsaw="http://www.w3.org/2006/05/addressing/wsdl"/>
</wsdl:operation>
```

The protocol client sends an **IAccessServiceSoap_DeleteFirewallRules_InputMessage** (section [3.1.4.18.1.1](#)) request message and the protocol server responds with an **IAccessServiceSoap_DeleteFirewallRules_OutputMessage** (section [3.1.4.18.1.2](#)) response message as follows:

- If an error occurs on the protocol server during this operation, the protocol server MUST respond with a SOAP fault, as specified in section [2.2.9](#).
- Otherwise, the protocol server MUST respond with an **IAccessServiceSoap_DeleteFirewallRules_OutputMessage** response message.

3.1.4.18.1 Messages

The following table summarizes the set of WSDL message definitions that are specific to this operation.

Message	Description
IAccessServiceSoap_DeleteFirewallRules_InputMessage	The request WSDL message for the DeleteFirewallRules WSDL operation.
IAccessServiceSoap_DeleteFirewallRules_OutputMessage	The response WSDL message for the DeleteFirewallRules WSDL operation.

3.1.4.18.1.1 IAccessServiceSoap_DeleteFirewallRules_InputMessage

The request WSDL message for the **DeleteFirewallRules** WSDL operation.

The SOAP action value is:

```
http://schemas.microsoft.com/office/Access/2010/11/Server/WebServices/AccessServerInternalService/IAccessServiceSoap/DeleteFirewallRules
```

The SOAP body contains the **DeleteFirewallRules** element.

3.1.4.18.1.2 IAccessServiceSoap_DeleteFirewallRules_OutputMessage

The response WSDL message for the **DeleteFirewallRules** WSDL operation.

The SOAP body contains the **DeleteFirewallRulesResponse** element.

3.1.4.18.2 Elements

The following table summarizes the XML schema element definitions that are specific to this operation.

Element	Description
DeleteFirewallRules	The input data for the DeleteFirewallRules WSDL operation.
DeleteFirewallRulesResponse	The result data for the DeleteFirewallRules WSDL operation.

3.1.4.18.2.1 DeleteFirewallRules

The **DeleteFirewallRules** element specifies the input data for the **DeleteFirewallRules** WSDL operation.

```
<xs:element name="DeleteFirewallRules" xmlns:xs="http://www.w3.org/2001/XMLSchema">
  <xs:complexType>
    <xs:sequence>
      <xs:element minOccurs="0" maxOccurs="1" name="commandParameter"
type="tns2:CommandParameter"/>
      <xs:element minOccurs="0" maxOccurs="1" name="container" type="xs:string"/>
      <xs:element minOccurs="0" maxOccurs="1" name="parameters"
type="tns2>DeleteFirewallRulesParameters"/>
      <xs:element xmlns:q2="http://microsoft.com/wsdl/types/" minOccurs="1" maxOccurs="1"
name="userCookieId" type="q2:guid"/>
    </xs:sequence>
  </xs:complexType>
</xs:element>
```

commandParameter: A **CommandParameter**, as specified in section [2.2.4.3](#). MUST be present.

container: A **string** ([\[XMLSCHEMA2\]](#) section 3.2.1) that specifies the absolute URL to the current site (2) on which the operation is to be performed. MUST be present.

parameters: A **DeleteFirewallRulesParameters** ([\[MS-AADT\]](#) section 3.1.4.11.3.1) that specifies which **FirewallRules** ([\[MS-AADT\]](#) section 2.2.4.7) in the database application are to be deleted. MUST be present.

userCookieId: A **guid** (section [2.2.5.12](#)) that specifies an identifier for the operation. SHOULD be ignored by the protocol server.

3.1.4.18.2.2 DeleteFirewallRulesResponse

The **DeleteFirewallRulesResponse** element specifies the result data for the **DeleteFirewallRules** WSDL operation.

```
<xs:element name="DeleteFirewallRulesResponse" xmlns:xs="http://www.w3.org/2001/XMLSchema">
  <xs:complexType>
    <xs:sequence>
      <xs:element minOccurs="0" maxOccurs="1" name="DeleteFirewallRulesResult"
type="tns2:CommandResult"/>
      <xs:element minOccurs="0" maxOccurs="1" name="result"
type="tns2>DeleteFirewallRulesResult"/>
    </xs:sequence>
  </xs:complexType>
</xs:element>
```

DeleteFirewallRulesResult: A **CommandResult**, as specified in section [2.2.4.4](#). MUST be present.

result: A **DeleteFirewallRulesResult** ([\[MS-AADT\]](#) section 3.1.4.11.3.3) that specifies if deletion of **FirewallRules** ([\[MS-AADT\]](#) section 2.2.4.7) in the database application was successful. MUST be present.

3.1.4.18.3 Complex Types

None.

3.1.4.18.4 Simple Types

None.

3.1.4.18.5 Attributes

None.

3.1.4.18.6 Groups

None.

3.1.4.18.7 Attribute Groups

None.

3.1.4.19 GetAccessObject

This operation triggers retrieval of the requested object from a database application.

```
<wsdl:operation name="GetAccessObject" xmlns:wsdl="http://schemas.xmlsoap.org/wsdl/">
  <wsdl:input
wsaw:Action="http://schemas.microsoft.com/office/Access/2010/11/Server/WebServices/AccessServ
erInternalService/IAccessServiceSoap/GetAccessObject"
```

```

message="tns2:IAccessServiceSoap_GetAccessObject_InputMessage"
xmlns:wsaw="http://www.w3.org/2006/05/addressing/wsdl"/>
  <wsdl:output
wsaw:Action="http://schemas.microsoft.com/office/Access/2010/11/Server/WebServices/AccessServ
erInternalService/IAccessServiceSoap/GetAccessObjectResponse"
message="tns2:IAccessServiceSoap_GetAccessObject_OutputMessage"
xmlns:wsaw="http://www.w3.org/2006/05/addressing/wsdl"/>
  <wsdl:fault
wsaw:Action="http://schemas.microsoft.com/office/Access/2010/11/Server/WebServices/AccessServ
erInternalService/IAccessServiceSoap/GetAccessObjectAccessServerMessageFault"
name="AccessServerMessageFault"
message="tns2:IAccessServiceSoap_GetAccessObject_AccessServerMessageFault_FaultMessage"
xmlns:wsaw="http://www.w3.org/2006/05/addressing/wsdl"/>
</wsdl:operation>

```

The protocol client sends an **IAccessServiceSoap_GetAccessObject_InputMessage** (section [3.1.4.19.1.1](#)) request message and the protocol server responds with an **IAccessServiceSoap_GetAccessObject_OutputMessage** (section [3.1.4.19.1.2](#)) response message as follows:

- If an error occurs on the protocol server during this operation, the protocol server MUST respond with a SOAP fault, as specified in section [2.2.9](#).
- Otherwise, the protocol server MUST respond with an **IAccessServiceSoap_GetAccessObject_OutputMessage** response message that contains information about the requested object.

3.1.4.19.1 Messages

The following table summarizes the set of WSDL message definitions that are specific to this operation.

Message	Description
IAccessServiceSoap_GetAccessObject_InputMessage	The request WSDL message for the GetAccessObject WSDL operation.
IAccessServiceSoap_GetAccessObject_OutputMessage	The response WSDL message for the GetAccessObject WSDL operation.

3.1.4.19.1.1 IAccessServiceSoap_GetAccessObject_InputMessage

The request WSDL message for the **GetAccessObject** WSDL operation.

The SOAP action value is:

```

http://schemas.microsoft.com/office/Access/2010/11/Server/WebServices/AccessServerInternalService/IAccessServiceSoap/GetAccessObject

```

The SOAP body contains the **GetAccessObject** element.

3.1.4.19.1.2 IAccessServiceSoap_GetAccessObject_OutputMessage

The response WSDL message for the **GetAccessObject** WSDL operation.

The SOAP body contains the **GetAccessObjectResponse** element.

3.1.4.19.2 Elements

The following table summarizes the XML schema element definitions that are specific to this operation.

Element	Description
GetAccessObject	The input data for the GetAccessObject WSDL operation.
GetAccessObjectResponse	The result data for the GetAccessObject WSDL operation.

3.1.4.19.2.1 GetAccessObject

The **GetAccessObject** element specifies the input data for the **GetAccessObject** WSDL operation.

```
<xs:element name="GetAccessObject" xmlns:xs="http://www.w3.org/2001/XMLSchema">
  <xs:complexType>
    <xs:sequence>
      <xs:element minOccurs="0" maxOccurs="1" name="commandParameter"
type="tns2:CommandParameter"/>
      <xs:element minOccurs="0" maxOccurs="1" name="container" type="xs:string"/>
      <xs:element minOccurs="0" maxOccurs="1" name="parameters" type="tns2:GetParameters"/>
      <xs:element xmlns:q2="http://microsoft.com/wsdl/types/" minOccurs="1" maxOccurs="1"
name="userCookieId" type="q2:guid"/>
    </xs:sequence>
  </xs:complexType>
</xs:element>
```

commandParameter: A **CommandParameter**, as specified in section [2.2.4.3](#). MUST be present.

container: A **string** ([\[XMLSCHEMA2\]](#) section 3.2.1) that specifies the absolute URL to the current site (2) on which the operation is to be performed. MUST be present.

parameters: A **GetParameters** element ([\[MS-AADT\]](#) section 3.1.4.3.3.1) that specifies the information that the protocol server needs to retrieve an object. MUST be present.

userCookieId: A **guid** (section [2.2.5.12](#)) that specifies an identifier for the operation. SHOULD be ignored by the protocol server.

3.1.4.19.2.2 GetAccessObjectResponse

The **GetAccessObjectResponse** element specifies the result data for the **GetAccessObject** WSDL operation.

```
<xs:element name="GetAccessObjectResponse" xmlns:xs="http://www.w3.org/2001/XMLSchema">
  <xs:complexType>
    <xs:sequence>
      <xs:element minOccurs="0" maxOccurs="1" name="GetAccessObjectResult"
type="tns2:CommandResult"/>
      <xs:element minOccurs="0" maxOccurs="1" name="result" type="tns2:GetResult"/>
    </xs:sequence>
  </xs:complexType>
</xs:element>
```

GetAccessObjectResult: A **CommandResult**, as specified in section [2.2.4.4](#). MUST be present.

result: A **GetResult** element ([\[MS-AADT\]](#) section 3.1.4.3.3.2) that specifies information about the requested object for the protocol client to use.

3.1.4.19.3 Complex Types

None.

3.1.4.19.4 Simple Types

None.

3.1.4.19.5 Attributes

None.

3.1.4.19.6 Groups

None.

3.1.4.19.7 Attribute Groups

None.

3.1.4.20 GetApplicationInformation

This operation retrieves information about a database application from the protocol server.

```
<wsdl:operation name="GetApplicationInformation"
xmlns:wsdl="http://schemas.xmlsoap.org/wsdl/">
  <wsdl:input
wsaw:Action="http://schemas.microsoft.com/office/Access/2010/11/Server/WebServices/AccessServ
erInternalService/IAccessServiceSoap/GetApplicationInformation"
message="tns2:IAccessServiceSoap_GetApplicationInformation_InputMessage"
xmlns:wsaw="http://www.w3.org/2006/05/addressing/wsdl"/>
  <wsdl:output
wsaw:Action="http://schemas.microsoft.com/office/Access/2010/11/Server/WebServices/AccessServ
erInternalService/IAccessServiceSoap/GetApplicationInformationResponse"
message="tns2:IAccessServiceSoap_GetApplicationInformation_OutputMessage"
xmlns:wsaw="http://www.w3.org/2006/05/addressing/wsdl"/>
  <wsdl:fault
wsaw:Action="http://schemas.microsoft.com/office/Access/2010/11/Server/WebServices/AccessServ
erInternalService/IAccessServiceSoap/GetApplicationInformationAccessServerMessageFault"
name="AccessServerMessageFault"
message="tns2:IAccessServiceSoap_GetApplicationInformation_AccessServerMessageFault_FaultMess
age" xmlns:wsaw="http://www.w3.org/2006/05/addressing/wsdl"/>
</wsdl:operation>
```

The protocol client sends a **IAccessServiceSoap_GetApplicationInformation_InputMessage** (section [3.1.4.20.1.1](#)) request message and the protocol server responds with a **IAccessServiceSoap_GetApplicationInformation_OutputMessage** (section [3.1.4.20.1.2](#)) response message as follows:

- If an error occurs on the protocol server during this operation, the protocol server **MUST** respond with a SOAP fault, as specified by section [2.2.9](#).

- Otherwise, the protocol server MUST respond with a **IAccessServiceSoap_GetApplicationInformation_OutputMessage** response message that contains information about the requested database application.

3.1.4.20.1 Messages

The following table summarizes the set of WSDL message definitions that are specific to this operation.

Message	Description
IAccessServiceSoap_GetApplicationInformation_InputMessage	The request WSDL message for the GetApplicationInformation WSDL operation.
IAccessServiceSoap_GetApplicationInformation_OutputMessage	The response WSDL message for the GetApplicationInformation WSDL operation.

3.1.4.20.1.1 IAccessServiceSoap_GetApplicationInformation_InputMessage

The request WSDL message for the **GetApplicationInformation** WSDL operation.

The SOAP action value is:

```
http://schemas.microsoft.com/office/Access/2010/11/Server/WebServices/AccessServerInternalService/IAccessServiceSoap/GetApplicationInformation
```

The SOAP body contains the **GetApplicationInformation** element.

3.1.4.20.1.2 IAccessServiceSoap_GetApplicationInformation_OutputMessage

The response WSDL message for the **GetApplicationInformation** WSDL operation.

The SOAP body contains the **GetApplicationInformationResponse** element.

3.1.4.20.2 Elements

The following table summarizes the XML schema element definitions that are specific to this operation.

Element	Description
GetApplicationInformation	The input data for the GetApplicationInformation WSDL operation.
GetApplicationInformationResponse	The result data for the GetApplicationInformation WSDL operation.

3.1.4.20.2.1 GetApplicationInformation

The **GetApplicationInformation** element specifies the input data for the **GetApplicationInformation** WSDL operation.

```

<xs:element name="GetApplicationInformation" xmlns:xs="http://www.w3.org/2001/XMLSchema">
  <xs:complexType>
    <xs:sequence>
      <xs:element minOccurs="0" maxOccurs="1" name="commandParameter"
type="tns2:CommandParameter"/>
      <xs:element minOccurs="0" maxOccurs="1" name="container" type="xs:string"/>
      <xs:element minOccurs="0" maxOccurs="1" name="parameters"
type="tns2:GetApplicationInformationParameters"/>
      <xs:element xmlns:q2="http://microsoft.com/wsdl/types/" minOccurs="1" maxOccurs="1"
name="userCookieId" type="q2:guid"/>
    </xs:sequence>
  </xs:complexType>
</xs:element>

```

commandParameter: A **CommandParameter**, as specified in section [2.2.4.3](#). MUST be present.

container: A **string** ([\[XMLSCHEMA2\]](#) section 3.2.1) that specifies the absolute URL to the current site (2) on which the operation is to be performed. MUST be present.

parameters: A **GetApplicationInformationParameters** element ([\[MS-AADT\]](#) section 3.1.4.4.3.1) that specifies the information that the protocol server needs to identify and retrieve a database application. MUST be present.

userCookieId: A **guid** (section [2.2.5.12](#)) that specifies an identifier for the operation. SHOULD be ignored by the protocol server.

3.1.4.20.2.2 GetApplicationInformationResponse

The **GetApplicationInformationResponse** element specifies the result data for the **GetApplicationInformation** WSDL operation.

```

<xs:element name="GetApplicationInformationResponse"
xmlns:xs="http://www.w3.org/2001/XMLSchema">
  <xs:complexType>
    <xs:sequence>
      <xs:element minOccurs="0" maxOccurs="1" name="GetApplicationInformationResult"
type="tns2:CommandResult"/>
      <xs:element minOccurs="0" maxOccurs="1" name="result" type="tns2:GetAppInfoResult"/>
    </xs:sequence>
  </xs:complexType>
</xs:element>

```

GetApplicationInformationResult: A **CommandResult**, as specified in section [2.2.4.4](#). MUST be present.

result: A **GetAppInfoResult** element ([\[MS-AADT\]](#) section 3.1.4.4.3.2) that specifies information about the requested database application.

3.1.4.20.3 Complex Types

None.

3.1.4.20.4 Simple Types

None.

3.1.4.20.5 Attributes

None.

3.1.4.20.6 Groups

None.

3.1.4.20.7 Attribute Groups

None.

3.1.4.21 GetDataConnectivity

This operation retrieves information about a login in the database application, which is used to connect to the database application directly.

```
<wsdl:operation name="GetDataConnectivity" xmlns:wsdl="http://schemas.xmlsoap.org/wsdl/">
  <wsdl:input
    wsaw:Action="http://schemas.microsoft.com/office/Access/2010/11/Server/WebServices/AccessServerInternalService/IAccessServiceSoap/GetDataConnectivity"
    message="tns2:IAccessServiceSoap_GetDataConnectivity_InputMessage"
    xmlns:wsaw="http://www.w3.org/2006/05/addressing/wsdl"/>
  <wsdl:output
    wsaw:Action="http://schemas.microsoft.com/office/Access/2010/11/Server/WebServices/AccessServerInternalService/IAccessServiceSoap/GetDataConnectivityResponse"
    message="tns2:IAccessServiceSoap_GetDataConnectivity_OutputMessage"
    xmlns:wsaw="http://www.w3.org/2006/05/addressing/wsdl"/>
  <wsdl:fault
    wsaw:Action="http://schemas.microsoft.com/office/Access/2010/11/Server/WebServices/AccessServerInternalService/IAccessServiceSoap/GetDataConnectivityAccessServerMessageFault"
    name="AccessServerMessageFault"
    message="tns2:IAccessServiceSoap_GetDataConnectivity_AccessServerMessageFault_FaultMessage"
    xmlns:wsaw="http://www.w3.org/2006/05/addressing/wsdl"/>
</wsdl:operation>
```

The protocol client sends an **IAccessServiceSoap_GetDataConnectivity_InputMessage** (section [3.1.4.21.1.1](#)) request message and the protocol server responds with an **IAccessServiceSoap_GetDataConnectivity_OutputMessage** (section [3.1.4.21.1.2](#)) response message as follows:

- If an error occurs on the protocol server during this operation, the protocol server MUST respond with a SOAP fault, as specified in section [2.2.9](#).
- Otherwise, the protocol server MUST respond with an **IAccessServiceSoap_GetDataConnectivity_OutputMessage** response message that contains information about the requested login in the database application.

3.1.4.21.1 Messages

The following table summarizes the set of WSDL message definitions that are specific to this operation.

Message	Description
IAccessServiceSoap_GetDataConnectivity_InputMessage	The request WSDL message for the GetDataConnectivity WSDL

Message	Description
	operation.
IAccessServiceSoap_GetDataConnectivity_OutputMessage	The response WSDL message for the GetDataConnectivity WSDL operation.

3.1.4.21.1.1 IAccessServiceSoap_GetDataConnectivity_InputMessage

The request WSDL message for the **GetDataConnectivity** WSDL operation.

The SOAP action value is:

```
http://schemas.microsoft.com/office/Access/2010/11/Server/WebServices/AccessServerInternalService/IAccessServiceSoap/GetDataConnectivity
```

The SOAP body contains the **GetDataConnectivity** element.

3.1.4.21.1.2 IAccessServiceSoap_GetDataConnectivity_OutputMessage

The response WSDL message for the **GetDataConnectivity** WSDL operation.

The SOAP body contains the **GetDataConnectivityResponse** element.

3.1.4.21.2 Elements

The following table summarizes the XML schema element definitions that are specific to this operation.

Element	Description
GetDataConnectivity	The input data for the GetDataConnectivity WSDL operation.
GetDataConnectivityResponse	The result data for the GetDataConnectivity WSDL operation.

3.1.4.21.2.1 GetDataConnectivity

The **GetDataConnectivity** element specifies the input data for the **GetDataConnectivity** WSDL operation.

```
<xs:element name="GetDataConnectivity" xmlns:xs="http://www.w3.org/2001/XMLSchema">
  <xs:complexType>
    <xs:sequence>
      <xs:element minOccurs="0" maxOccurs="1" name="commandParameter"
type="tns2:CommandParameter"/>
      <xs:element minOccurs="0" maxOccurs="1" name="container" type="xs:string"/>
      <xs:element minOccurs="0" maxOccurs="1" name="parameters"
type="tns2:GetDataConnectivityParameters"/>
      <xs:element xmlns:q2="http://microsoft.com/wsdl/types/" minOccurs="1" maxOccurs="1"
name="userCookieId" type="q2:guid"/>
    </xs:sequence>
  </xs:complexType>
</xs:element>
```

commandParameter: A **CommandParameter**, as specified in section [2.2.4.3](#). MUST be present.

container: A **string** ([\[XMLSCHEMA2\]](#) section 3.2.1) that specifies the absolute URL to the current site (2) on which the operation is to be performed. MUST be present.

parameters: A **GetDataConnectivityParameters** ([\[MS-AADT\]](#) section 3.1.4.12.3.1) that specifies permission level for a login in the database application, whose information is requested from the protocol server.

userCookieId: A **guid** (section [2.2.5.12](#)) that specifies an identifier for the operation. SHOULD be ignored by the protocol server.

3.1.4.21.2 GetDataConnectivityResponse

The **GetDataConnectivityResponse** element specifies the result data for the **GetDataConnectivity** WSDL operation.

```
<xs:element name="GetDataConnectivityResponse" xmlns:xs="http://www.w3.org/2001/XMLSchema">
  <xs:complexType>
    <xs:sequence>
      <xs:element minOccurs="0" maxOccurs="1" name="GetDataConnectivityResult"
type="tns2:CommandResult"/>
      <xs:element minOccurs="0" maxOccurs="1" name="result"
type="tns2:GetDataConnectivityResult"/>
    </xs:sequence>
  </xs:complexType>
</xs:element>
```

GetDataConnectivityResult: A **CommandResult**, as specified in section [2.2.4.4](#). MUST be present.

result: A **GetDataConnectivityResult** ([\[MS-AADT\]](#) section 3.1.4.12.3.2) that specifies information about the login in the database application with the requested permission level. Information such as login name and password are returned.

3.1.4.21.3 Complex Types

None.

3.1.4.21.4 Simple Types

None.

3.1.4.21.5 Attributes

None.

3.1.4.21.6 Groups

None.

3.1.4.21.7 Attribute Groups

None.

3.1.4.22 GetDataConnectivityStatus

This operation retrieves status information about logins in the database application, which are used to connect to the database application directly.

```
<wsdl:operation name="GetDataConnectivityStatus"
xmlns:wsdl="http://schemas.xmlsoap.org/wsdl/">
  <wsdl:input
wsaw:Action="http://schemas.microsoft.com/office/Access/2010/11/Server/WebServices/AccessServ
erInternalService/IAccessServiceSoap/GetDataConnectivityStatus"
message="tns2:IAccessServiceSoap_GetDataConnectivityStatus_InputMessage"
xmlns:wsaw="http://www.w3.org/2006/05/addressing/wsdl"/>
  <wsdl:output
wsaw:Action="http://schemas.microsoft.com/office/Access/2010/11/Server/WebServices/AccessServ
erInternalService/IAccessServiceSoap/GetDataConnectivityStatusResponse"
message="tns2:IAccessServiceSoap_GetDataConnectivityStatus_OutputMessage"
xmlns:wsaw="http://www.w3.org/2006/05/addressing/wsdl"/>
  <wsdl:fault
wsaw:Action="http://schemas.microsoft.com/office/Access/2010/11/Server/WebServices/AccessServ
erInternalService/IAccessServiceSoap/GetDataConnectivityStatusAccessServerMessageFault"
name="AccessServerMessageFault"
message="tns2:IAccessServiceSoap_GetDataConnectivityStatus_AccessServerMessageFault_FaultMess
age" xmlns:wsaw="http://www.w3.org/2006/05/addressing/wsdl"/>
</wsdl:operation>
```

The protocol client sends an **IAccessServiceSoap_GetDataConnectivityStatus_InputMessage** (section [3.1.4.22.1.1](#)) request message and the protocol server responds with an **IAccessServiceSoap_GetDataConnectivityStatus_OutputMessage** (section [3.1.4.22.1.2](#)) response message as follows:

- If an error occurs on the protocol server during this operation, the protocol server MUST respond with a SOAP fault, as specified in section [2.2.9](#).
- Otherwise, the protocol server MUST respond with an **IAccessServiceSoap_GetDataConnectivityStatus_OutputMessage** response message that contains status information about logins in the database application.

3.1.4.22.1 Messages

The following table summarizes the set of WSDL message definitions that are specific to this operation.

Message	Description
IAccessServiceSoap_GetDataConnectivityStatus_InputMessage	The request WSDL message for the GetDataConnectivityStatus WSDL operation.
IAccessServiceSoap_GetDataConnectivityStatus_OutputMessage	The response WSDL message for the GetDataConnectivityStatus WSDL operation.

3.1.4.22.1.1 IAccessServiceSoap_GetDataConnectivityStatus_InputMessage

The request WSDL message for the **GetDataConnectivityStatus** WSDL operation.

The SOAP action value is:

```
http://schemas.microsoft.com/office/Access/2010/11/Server/WebServices/AccessServerInternalService/IAccessServiceSoap/GetDataConnectivityStatus
```

The SOAP body contains the **GetDataConnectivityStatus** element.

3.1.4.22.1.2 IAccessServiceSoap_GetDataConnectivityStatus_OutputMessage

The response WSDL message for the **GetDataConnectivityStatus** WSDL operation.

The SOAP body contains the **GetDataConnectivityStatusResponse** element.

3.1.4.22.2 Elements

The following table summarizes the XML schema element definitions that are specific to this operation.

Element	Description
GetDataConnectivityStatus	The input data for the GetDataConnectivityStatus WSDL operation.
GetDataConnectivityStatusResponse	The result data for the GetDataConnectivityStatus WSDL operation.

3.1.4.22.2.1 GetDataConnectivityStatus

The **GetDataConnectivityStatus** element specifies the input data for the **GetDataConnectivityStatus** WSDL operation.

```
<xs:element name="GetDataConnectivityStatus" xmlns:xs="http://www.w3.org/2001/XMLSchema">
  <xs:complexType>
    <xs:sequence>
      <xs:element minOccurs="0" maxOccurs="1" name="commandParameter"
type="tns2:CommandParameter"/>
      <xs:element minOccurs="0" maxOccurs="1" name="container" type="xs:string"/>
      <xs:element minOccurs="0" maxOccurs="1" name="parameters"
type="tns2:GetDataConnectivityStatusParameters"/>
      <xs:element xmlns:q2="http://microsoft.com/wsdl/types/" minOccurs="1" maxOccurs="1"
name="userCookieId" type="q2:guid"/>
    </xs:sequence>
  </xs:complexType>
</xs:element>
```

commandParameter: A **CommandParameter**, as specified in section [2.2.4.3](#). MUST be present.

container: A **string** ([\[XMLSCHEMA2\]](#) section 3.2.1) that specifies the absolute URL to the current site (2) on which the operation is to be performed. MUST be present.

parameters: A **GetDataConnectivityStatusParameters** ([\[MS-AADT\]](#) section 3.1.4.13.3.1) that specifies input data for the **GetDataConnectivityStatus** protocol operation ([\[MS-AADT\]](#) section 3.1.4.13). MUST be present.

userCookieId: A **guid** (section [2.2.5.12](#)) that specifies an identifier for the operation. SHOULD be ignored by the protocol server.

3.1.4.22.2 GetDataConnectivityStatusResponse

The **GetDataConnectivityStatusResponse** element specifies the result data for the **GetDataConnectivityStatus** WSDL operation.

```
<xs:element name="GetDataConnectivityStatusResponse"
  xmlns:xs="http://www.w3.org/2001/XMLSchema">
  <xs:complexType>
    <xs:sequence>
      <xs:element minOccurs="0" maxOccurs="1" name="GetDataConnectivityStatusResult"
        type="tns2:CommandResult"/>
      <xs:element minOccurs="0" maxOccurs="1" name="result"
        type="tns2:GetDataConnectivityStatusResult"/>
    </xs:sequence>
  </xs:complexType>
</xs:element>
```

GetDataConnectivityStatusResult: A **CommandResult**, as specified in section [2.2.4.4](#). MUST be present.

result: A **GetDataConnectivityStatusResult** ([\[MS-AADT\]](#) section 3.1.4.13.3.2) that specifies information about all the logins in database application, and whether they are enabled or disabled. MUST be present.

3.1.4.22.3 Complex Types

None.

3.1.4.22.4 Simple Types

None.

3.1.4.22.5 Attributes

None.

3.1.4.22.6 Groups

None.

3.1.4.22.7 Attribute Groups

None.

3.1.4.23 GetFirewallRules

This operation retrieves all the **FirewallRules** ([\[MS-AADT\]](#) section 2.2.4.7) present in the database application.

```
<wsdl:operation name="GetFirewallRules" xmlns:wsdl="http://schemas.xmlsoap.org/wsdl/">
  <wsdl:input
    wsaw:Action="http://schemas.microsoft.com/office/Access/2010/11/Server/WebServices/AccessServ
```

```

erInternalService/IAccessServiceSoap/GetFirewallRules"
message="tns2:IAccessServiceSoap_GetFirewallRules_InputMessage"
xmlns:wsaw="http://www.w3.org/2006/05/addressing/wsdl"/>
  <wsdl:output
wsaw:Action="http://schemas.microsoft.com/office/Access/2010/11/Server/WebServices/AccessServ
erInternalService/IAccessServiceSoap/GetFirewallRulesResponse"
message="tns2:IAccessServiceSoap_GetFirewallRules_OutputMessage"
xmlns:wsaw="http://www.w3.org/2006/05/addressing/wsdl"/>
  <wsdl:fault
wsaw:Action="http://schemas.microsoft.com/office/Access/2010/11/Server/WebServices/AccessServ
erInternalService/IAccessServiceSoap/GetFirewallRulesAccessServerMessageFault"
name="AccessServerMessageFault"
message="tns2:IAccessServiceSoap_GetFirewallRules_AccessServerMessageFault_FaultMessage"
xmlns:wsaw="http://www.w3.org/2006/05/addressing/wsdl"/>
</wsdl:operation>

```

The protocol client sends an **IAccessServiceSoap_GetFirewallRules_InputMessage** (section [3.1.4.23.1.1](#)) request message and the protocol server responds with an **IAccessServiceSoap_GetFirewallRules_OutputMessage** (section [3.1.4.23.1.2](#)) response message as follows:

- If an error occurs on the protocol server during this operation, the protocol server MUST respond with a SOAP fault, as specified in section [2.2.9](#).
- Otherwise, the protocol server MUST respond with an **IAccessServiceSoap_GetFirewallRules_OutputMessage** response message that contains information about all of the **FirewallRules** ([\[MS-AADT\]](#) section 2.2.4.7) that are present in the database application.

3.1.4.23.1 Messages

The following table summarizes the set of WSDL message definitions that are specific to this operation.

Message	Description
IAccessServiceSoap_GetFirewallRules_InputMessage	The request WSDL message for the GetFirewallRules WSDL operation.
IAccessServiceSoap_GetFirewallRules_OutputMessage	The response WSDL message for the GetFirewallRules WSDL operation.

3.1.4.23.1.1 IAccessServiceSoap_GetFirewallRules_InputMessage

The request WSDL message for the **GetFirewallRules** WSDL operation.

The SOAP action value is:

```

http://schemas.microsoft.com/office/Access/2010/11/Server/WebServices/AccessServerInternalSer
vice/IAccessServiceSoap/GetFirewallRules

```

The SOAP body contains the **GetFirewallRules** element.

3.1.4.23.1.2 IAccessServiceSoap_GetFirewallRules_OutputMessage

The response WSDL message for the **GetFirewallRules** WSDL operation.

The SOAP body contains the **GetFirewallRulesResponse** element.

3.1.4.23.2 Elements

The following table summarizes the XML schema element definitions that are specific to this operation.

Element	Description
GetFirewallRules	The input data for the GetFirewallRules WSDL operation.
GetFirewallRulesResponse	The result data for the GetFirewallRules WSDL operation.

3.1.4.23.2.1 GetFirewallRules

The **GetFirewallRules** element specifies the input data for the **GetFirewallRules** WSDL operation.

```
<xs:element name="GetFirewallRules" xmlns:xs="http://www.w3.org/2001/XMLSchema">
  <xs:complexType>
    <xs:sequence>
      <xs:element minOccurs="0" maxOccurs="1" name="commandParameter"
type="tns2:CommandParameter"/>
      <xs:element minOccurs="0" maxOccurs="1" name="container" type="xs:string"/>
      <xs:element minOccurs="0" maxOccurs="1" name="parameters"
type="tns2:GetFirewallRulesParameters"/>
      <xs:element xmlns:q2="http://microsoft.com/wsdl/types/" minOccurs="1" maxOccurs="1"
name="userCookieId" type="q2:guid"/>
    </xs:sequence>
  </xs:complexType>
</xs:element>
```

commandParameter: A **CommandParameter**, as specified in section [2.2.4.3](#). MUST be present.

container: A **string** ([\[XMLSCHEMA2\]](#) section 3.2.1) that specifies the absolute URL to the current site (2) on which the operation is to be performed. MUST be present.

parameters: A **GetFirewallRulesParameters** ([\[MS-AADT\]](#) section 3.1.4.14.3.1) that specifies input data for the **GetFirewallRules** protocol operation ([\[MS-AADT\]](#) section 3.1.4.14).

userCookieId: A **guid** (section [2.2.5.12](#)) that specifies an identifier for the operation. SHOULD be ignored by the protocol server.

3.1.4.23.2.2 GetFirewallRulesResponse

The **GetFirewallRulesResponse** element specifies the result data for the **GetFirewallRules** WSDL operation.

```
<xs:element name="GetFirewallRulesResponse" xmlns:xs="http://www.w3.org/2001/XMLSchema">
  <xs:complexType>
    <xs:sequence>
      <xs:element minOccurs="0" maxOccurs="1" name="GetFirewallRulesResult"
type="tns2:CommandResult"/>
      <xs:element minOccurs="0" maxOccurs="1" name="result"
type="tns2:GetFirewallRulesResult"/>
    </xs:sequence>
  </xs:complexType>
```

</xs:element>

GetFirewallRulesResult: A **CommandResult**, as specified in section [2.2.4.4](#). MUST be present.

result: A **GetFirewallRulesResult** ([\[MS-AADT\]](#) section 3.1.4.14.3.2) that specifies the information about all the **FirewallRules** ([\[MS-AADT\]](#) section 2.2.4.7) present in the database application. MUST be present.

3.1.4.23.3 Complex Types

None.

3.1.4.23.4 Simple Types

None.

3.1.4.23.5 Attributes

None.

3.1.4.23.6 Groups

None.

3.1.4.23.7 Attribute Groups

None.

3.1.4.24 GetLinkedTableInformation

This operation retrieves information from the protocol server about a table in a database application.

```
<wsdl:operation name="GetLinkedTableInformation"
  xmlns:wsdl="http://schemas.xmlsoap.org/wsdl/">
  <wsdl:input
    wsaw:Action="http://schemas.microsoft.com/office/Access/2010/11/Server/WebServices/AccessServ
    erInternalService/IAccessServiceSoap/GetLinkedTableInformation"
    message="tns2:IAccessServiceSoap_GetLinkedTableInformation_InputMessage"
    xmlns:wsaw="http://www.w3.org/2006/05/addressing/wsdl"/>
    <wsdl:output
      wsaw:Action="http://schemas.microsoft.com/office/Access/2010/11/Server/WebServices/AccessServ
      erInternalService/IAccessServiceSoap/GetLinkedTableInformationResponse"
      message="tns2:IAccessServiceSoap_GetLinkedTableInformation_OutputMessage"
      xmlns:wsaw="http://www.w3.org/2006/05/addressing/wsdl"/>
      <wsdl:fault
        wsaw:Action="http://schemas.microsoft.com/office/Access/2010/11/Server/WebServices/AccessServ
        erInternalService/IAccessServiceSoap/GetLinkedTableInformationAccessServerMessageFault"
        name="AccessServerMessageFault"
        message="tns2:IAccessServiceSoap_GetLinkedTableInformation_AccessServerMessageFault_FaultMess
        age" xmlns:wsaw="http://www.w3.org/2006/05/addressing/wsdl"/>
    </wsdl:operation>
```

The protocol client sends an **IAccessServiceSoap_GetLinkedTableInformation_InputMessage** (section [3.1.4.24.1.1](#)) request message and the protocol server responds with an

IAccessServiceSoap_GetLinkedTableInformation_OutputMessage (section [3.1.4.24.1.2](#)) response message as follows:

- If an error occurs on the protocol server during this operation, the protocol server MUST respond with a SOAP fault, as specified by section [2.2.9](#).
- Otherwise, the protocol server MUST respond with a **IAccessServiceSoap_GetLinkedTableInformation_OutputMessage** response message that contains information about the requested table.

The protocol client MUST have successfully completed an authentication handshake process for the protocol server to process the request from the protocol client. Otherwise, the request **IAccessServiceSoap_GetLinkedTableInformation_InputMessage** (section [3.1.4.24.1.1](#)) message from the client triggers the authentication handshake process, which works as follows:

1. If the protocol client has not successfully completed an authentication handshake process yet for the table object specified in the message, the protocol server returns a HTTP response with status code 403 and an authentication URL in the value for X-AuthorizeUrl in the response header.
2. The protocol client will then have to first send a HTTP request to the URL specified in the X-AuthorizeUrl and authenticate itself using its credentials. This process authenticates the protocol client for accessing the data source of the linked table.
3. Upon successful authentication of the protocol client credentials, the protocol server's response will prompt for a confirmation from the protocol client on whether the protocol client intends to access the specified data source on the protocol server. The protocol client MUST confirm that it intends to access the data source.
4. An action from the protocol client to allow access to the data source will trigger an **HTTP POST** message with the value `ct!00$PlaceholderMain$BtnAllow` for the `__EVENTTARGET` property to the protocol server and the protocol server will return a HTTP response with status code 302 and the value `access:AuthRequestComplete`, without any errors in the response header. This indicates a successful handshake process completion between the protocol client and the protocol server.

On the other hand, an action from the protocol client to deny access to the data source will send a HTTP POST message with the value `ct!00$PlaceholderMain$BtnDeny` for the `__EVENTTARGET` property server and the protocol server will return a HTTP response with status code 302 and the value `access:AuthRequestComplete` with `error=Access Denied` in the response header. This indicates that the protocol client and the protocol server did not successfully complete the authentication handshake process.

3.1.4.24.1 Messages

The following table summarizes the set of WSDL message definitions that are specific to this operation.

Message	Description
IAccessServiceSoap_GetLinkedTableInformation_InputMessage	The request WSDL message for the GetLinkedTableInformation WSDL operation.
IAccessServiceSoap_GetLinkedTableInformation_OutputMessage	The response WSDL message for the GetLinkedTableInformation

Message	Description
	WSDL operation.

3.1.4.24.1.1 IAccessServiceSoap_GetLinkedTableInformation_InputMessage

The request WSDL message for the **GetLinkedTableInformation** WSDL operation.

The SOAP action value is:

```
http://schemas.microsoft.com/office/Access/2010/11/Server/WebServices/AccessServerInternalService/IAccessServiceSoap/GetLinkedTableInformation
```

The SOAP body contains the **GetLinkedTableInformation** element.

3.1.4.24.1.2 IAccessServiceSoap_GetLinkedTableInformation_OutputMessage

The response WSDL message for the **GetLinkedTableInformation** WSDL operation.

The SOAP body contains the **GetLinkedTableInformationResponse** element.

3.1.4.24.2 Elements

The following table summarizes the XML schema element definitions that are specific to this operation.

Element	Description
GetLinkedTableInformation	The input data for the GetLinkedTableInformation WSDL operation.
GetLinkedTableInformationResponse	The result data for the GetLinkedTableInformation WSDL operation.

3.1.4.24.2.1 GetLinkedTableInformation

The **GetLinkedTableInformation** element specifies the input data for the **GetLinkedTableInformation** WSDL operation.

```
<xs:element name="GetLinkedTableInformation" xmlns:xs="http://www.w3.org/2001/XMLSchema">
  <xs:complexType>
    <xs:sequence>
      <xs:element minOccurs="0" maxOccurs="1" name="commandParameter"
type="tns2:CommandParameter"/>
      <xs:element minOccurs="0" maxOccurs="1" name="container" type="xs:string"/>
      <xs:element minOccurs="0" maxOccurs="1" name="parameters"
type="tns2:GetLinkedTableInformationParameters"/>
      <xs:element xmlns:q2="http://microsoft.com/wsdl/types/" minOccurs="1" maxOccurs="1"
name="userCookieId" type="q2:guid"/>
    </xs:sequence>
  </xs:complexType>
</xs:element>
```

commandParameter: A **CommandParameter**, as specified in section [2.2.4.3](#). MUST be present.

container: A **string** ([\[XMLSCHEMA2\]](#) section 3.2.1) that specifies the absolute URL to the current site (2) on which the operation is to be performed. **MUST** be present.

parameters: A **GetLinkedTableInformationParameters** ([\[MS-AADT\]](#) section 3.1.4.5.3.1) element that specifies the table about which to retrieve information. **MUST** be present.

userCookieId: A **guid** (section [2.2.5.12](#)) that specifies an identifier for the operation. **SHOULD** be ignored by the protocol server.

3.1.4.24.2.2 GetLinkedTableInformationResponse

The **GetLinkedTableInformationResponse** element specifies the result data for the **GetLinkedTableInformation** WSDL operation.

```
<xs:element name="GetLinkedTableInformationResponse"
  xmlns:xs="http://www.w3.org/2001/XMLSchema">
  <xs:complexType>
    <xs:sequence>
      <xs:element minOccurs="0" maxOccurs="1" name="GetLinkedTableInformationResult"
        type="tns2:CommandResult"/>
      <xs:element minOccurs="0" maxOccurs="1" name="result"
        type="tns2:GetLinkedTableInformationResult"/>
    </xs:sequence>
  </xs:complexType>
</xs:element>
```

GetLinkedTableInformationResult: A **CommandResult**, as specified in section [2.2.4.4](#). **MUST** be present.

result: A **GetLinkedTableInformationResult** ([\[MS-AADT\]](#) section 3.1.4.5.3.2) element that specifies information about the requested table.

3.1.4.24.3 Complex Types

None.

3.1.4.24.4 Simple Types

None.

3.1.4.24.5 Attributes

None.

3.1.4.24.6 Groups

None.

3.1.4.24.7 Attribute Groups

None.

3.1.4.25 ImportData

This operation triggers importing data into a table in a database application.

```

<wsdl:operation name="ImportData" xmlns:wsdl="http://schemas.xmlsoap.org/wsdl/">
  <wsdl:input
wsaw:Action="http://schemas.microsoft.com/office/Access/2010/11/Server/WebServices/AccessServ
erInternalService/IAccessServiceSoap/ImportData"
message="tns2:IAccessServiceSoap_ImportData_InputMessage"
xmlns:wsaw="http://www.w3.org/2006/05/addressing/wsdl"/>
  <wsdl:output
wsaw:Action="http://schemas.microsoft.com/office/Access/2010/11/Server/WebServices/AccessServ
erInternalService/IAccessServiceSoap/ImportDataResponse"
message="tns2:IAccessServiceSoap_ImportData_OutputMessage"
xmlns:wsaw="http://www.w3.org/2006/05/addressing/wsdl"/>
  <wsdl:fault
wsaw:Action="http://schemas.microsoft.com/office/Access/2010/11/Server/WebServices/AccessServ
erInternalService/IAccessServiceSoap/ImportDataAccessServerMessageFault"
name="AccessServerMessageFault"
message="tns2:IAccessServiceSoap_ImportData_AccessServerMessageFault_FaultMessage"
xmlns:wsaw="http://www.w3.org/2006/05/addressing/wsdl"/>
</wsdl:operation>

```

The protocol client sends an **IAccessServiceSoap_ImportData_InputMessage** (section [3.1.4.25.1.1](#)) request message and the protocol server responds with an **IAccessServiceSoap_ImportData_OutputMessage** (section [3.1.4.25.1.2](#)) response message as follows:

- If an error occurs on the protocol server during this operation, the protocol server MUST respond with a SOAP fault, as specified by section [2.2.9](#).
- Otherwise, the protocol server MUST respond with a **IAccessServiceSoap_ImportData_OutputMessage** response message that contains the number of rows inserted into the specified table.

3.1.4.25.1 Messages

The following table summarizes the set of WSDL message definitions that are specific to this operation.

Message	Description
IAccessServiceSoap_ImportData_InputMessage	The request WSDL message for the ImportData WSDL operation.
IAccessServiceSoap_ImportData_OutputMessage	The response WSDL message for the ImportData WSDL operation.

3.1.4.25.1.1 IAccessServiceSoap_ImportData_InputMessage

The request WSDL message for the **ImportData** WSDL operation.

The SOAP action value is:

```

http://schemas.microsoft.com/office/Access/2010/11/Server/WebServices/AccessServerInternalSer
vice/IAccessServiceSoap/ImportData

```

The SOAP body contains the **ImportData** element.

3.1.4.25.1.2 IAccessServiceSoap_ImportData_OutputMessage

The response WSDL message for the **ImportData** WSDL operation.

The SOAP body contains the **ImportDataResponse** element.

3.1.4.25.2 Elements

The following table summarizes the XML schema element definitions that are specific to this operation.

Element	Description
ImportData	The input data for the ImportData WSDL operation.
ImportDataResponse	The result data for the ImportData WSDL operation.

3.1.4.25.2.1 ImportData

The **ImportData** element specifies the input data for the **ImportData** WSDL operation.

```
<xs:element name="ImportData" xmlns:xs="http://www.w3.org/2001/XMLSchema">
  <xs:complexType>
    <xs:sequence>
      <xs:element minOccurs="0" maxOccurs="1" name="commandParameter"
type="tns2:CommandParameter"/>
      <xs:element minOccurs="0" maxOccurs="1" name="container" type="xs:string"/>
      <xs:element minOccurs="0" maxOccurs="1" name="parameters"
type="tns2:ImportDataParameters"/>
      <xs:element xmlns:q2="http://microsoft.com/wsdl/types/" minOccurs="1" maxOccurs="1"
name="userCookieId" type="q2:guid"/>
    </xs:sequence>
  </xs:complexType>
</xs:element>
```

commandParameter: A **CommandParameter**, as specified in section [2.2.4.3](#). MUST be present.

container: A **string** ([\[XMLSCHEMA2\]](#) section 3.2.1) that specifies the absolute URL to the current site (2) on which the operation is to be performed. MUST be present.

parameters: An **ImportDataParameters** element ([\[MS-AADT\]](#) section 3.1.4.15.3.1) that specifies the information that the protocol server needs to import data.

userCookieId: A **guid** (section [2.2.5.12](#)) that specifies an identifier for the operation. SHOULD be ignored by the protocol server.

3.1.4.25.2.2 ImportDataResponse

The **ImportDataResponse** element specifies the result data for the **ImportData** WSDL operation.

```
<xs:element name="ImportDataResponse" xmlns:xs="http://www.w3.org/2001/XMLSchema">
  <xs:complexType>
    <xs:sequence>
      <xs:element minOccurs="0" maxOccurs="1" name="ImportDataResult"
type="tns2:CommandResult"/>
      <xs:element minOccurs="0" maxOccurs="1" name="result" type="tns2:ImportDataResult"/>
    </xs:sequence>
  </xs:complexType>
</xs:element>
```

```
</xs:sequence>
</xs:complexType>
</xs:element>
```

ImportDataResult: A **CommandResult**, as specified in section [2.2.4.4](#). MUST be present.

result: An **ImportDataResult** element ([\[MS-AADT\]](#) section 3.1.4.15.3.2) that specifies the result of the import data operation.

3.1.4.25.3 Complex Types

None.

3.1.4.25.4 Simple Types

None.

3.1.4.25.5 Attributes

None.

3.1.4.25.6 Groups

None.

3.1.4.25.7 Attribute Groups

None.

3.1.4.26 RefreshLinkedTableInformation

This operation refreshes an existing **linked table** ([\[MS-AXL2\]](#) section 2.1.1.6) in a database application on the protocol server. The protocol server uses the **ID** attribute in the **RefreshLinkedTableInformationParameters** ([\[MS-AADT\]](#) section 3.1.4.16.3.1) element to identify the **linked table** ([\[MS-AXL2\]](#) section 2.1.1.6) in the database application, updates its definition from the source of the **linked table** ([\[MS-AXL2\]](#) section 2.1.1.6), and returns the updated definition to the protocol client.

```
<wsdl:operation name="RefreshLinkedTableInformation"
xmlns:wsdl="http://schemas.xmlsoap.org/wsdl/">
  <wsdl:input
wsaw:Action="http://schemas.microsoft.com/office/Access/2010/11/Server/WebServices/AccessServ
erInternalService/IAccessServiceSoap/RefreshLinkedTableInformation"
message="tns2:IAccessServiceSoap_RefreshLinkedTableInformation_InputMessage"
xmlns:wsaw="http://www.w3.org/2006/05/addressing/wsdl"/>
  <wsdl:output
wsaw:Action="http://schemas.microsoft.com/office/Access/2010/11/Server/WebServices/AccessServ
erInternalService/IAccessServiceSoap/RefreshLinkedTableInformationResponse"
message="tns2:IAccessServiceSoap_RefreshLinkedTableInformation_OutputMessage"
xmlns:wsaw="http://www.w3.org/2006/05/addressing/wsdl"/>
  <wsdl:fault
wsaw:Action="http://schemas.microsoft.com/office/Access/2010/11/Server/WebServices/AccessServ
erInternalService/IAccessServiceSoap/RefreshLinkedTableInformationAccessServerMessageFault"
name="AccessServerMessageFault"
message="tns2:IAccessServiceSoap_RefreshLinkedTableInformation_AccessServerMessageFault_Fault
Message" xmlns:wsaw="http://www.w3.org/2006/05/addressing/wsdl"/>
```

</wsdl:operation>

The protocol client sends an **IAccessServiceSoap_RefreshLinkedTableInformation_InputMessage** (section [3.1.4.26.1.1](#)) request message and the protocol server responds with an **IAccessServiceSoap_RefreshLinkedTableInformation_OutputMessage** (section [3.1.4.26.1.2](#)) response message as follows:

- If an error occurs on the protocol server during this operation, the protocol server MUST respond with a SOAP fault, as specified by section [2.2.9](#).
- Otherwise, the protocol server MUST respond with an **IAccessServiceSoap_RefreshLinkedTableInformation_OutputMessage** response message that contains information about the requested table.

3.1.4.26.1 Messages

The following table summarizes the set of WSDL message definitions that are specific to this operation.

Message	Description
IAccessServiceSoap_RefreshLinkedTableInformation_InputMessage	The request WSDL message for the RefreshLinkedTableInformation WSDL operation.
IAccessServiceSoap_RefreshLinkedTableInformation_OutputMessage	The response WSDL message for the RefreshLinkedTableInformation WSDL operation.

3.1.4.26.1.1 IAccessServiceSoap_RefreshLinkedTableInformation_InputMessage

The request WSDL message for the **RefreshLinkedTableInformation** WSDL operation.

The SOAP action value is:

<http://schemas.microsoft.com/office/Access/2010/11/Server/WebServices/AccessServerInternalService/IAccessServiceSoap/RefreshLinkedTableInformation>

The SOAP body contains the **RefreshLinkedTableInformation** element.

3.1.4.26.1.2

IAccessServiceSoap_RefreshLinkedTableInformation_OutputMessage

The response WSDL message for the **RefreshLinkedTableInformation** WSDL operation.

The SOAP body contains the **RefreshLinkedTableInformationResponse** element.

3.1.4.26.2 Elements

The following table summarizes the XML schema element definitions that are specific to this operation.

Element	Description
RefreshLinkedTableInformation	The input data for the RefreshLinkedTableInformation WSDL operation.
RefreshLinkedTableInformationResponse	The result data for the RefreshLinkedTableInformation WSDL operation.

3.1.4.26.2.1 RefreshLinkedTableInformation

The **RefreshLinkedTableInformation** element specifies the input data for the **RefreshLinkedTableInformation** WSDL operation.

```
<xs:element name="RefreshLinkedTableInformation" xmlns:xs="http://www.w3.org/2001/XMLSchema">
  <xs:complexType>
    <xs:sequence>
      <xs:element minOccurs="0" maxOccurs="1" name="commandParameter"
type="tns2:CommandParameter"/>
      <xs:element minOccurs="0" maxOccurs="1" name="container" type="xs:string"/>
      <xs:element minOccurs="0" maxOccurs="1" name="parameters"
type="tns2:RefreshLinkedTableInformationParameters"/>
      <xs:element xmlns:q2="http://microsoft.com/wsdl/types/" minOccurs="1" maxOccurs="1"
name="userCookieId" type="q2:guid"/>
    </xs:sequence>
  </xs:complexType>
</xs:element>
```

commandParameter: A **CommandParameter**, as specified in section [2.2.4.3](#). MUST be present.

container: A **string** ([\[XMLSCHEMA2\]](#) section 3.2.1) that specifies the absolute URL to the current site (2) on which the operation is to be performed. MUST be present.

parameters: A **RefreshLinkedTableInformationParameters** ([\[MS-AADT\]](#) section 3.1.4.16.3.1) element that specifies the table for which to retrieve information. MUST be present.

userCookieId: A **guid** (section [2.2.5.12](#)) that specifies an identifier for the operation. SHOULD be ignored by the protocol server.

3.1.4.26.2.2 RefreshLinkedTableInformationResponse

The **RefreshLinkedTableInformationResponse** element specifies the result data for the **RefreshLinkedTableInformation** WSDL operation.

```
<xs:element name="RefreshLinkedTableInformationResponse"
xmlns:xs="http://www.w3.org/2001/XMLSchema">
  <xs:complexType>
    <xs:sequence>
      <xs:element minOccurs="0" maxOccurs="1" name="RefreshLinkedTableInformationResult"
type="tns2:CommandResult"/>
      <xs:element minOccurs="0" maxOccurs="1" name="result"
type="tns2:RefreshLinkedTableInformationResult"/>
    </xs:sequence>
  </xs:complexType>
</xs:element>
```

RefreshLinkedTableInformationResult: A **CommandResult**, as specified in section [2.2.4.4](#). MUST be present.

result: A **RefreshLinkedTableInformationResult** ([\[MS-AADT\]](#) section 3.1.4.16.3.2) element that specifies information about the requested table. MUST be present.

3.1.4.26.3 Complex Types

None.

3.1.4.26.4 Simple Types

None.

3.1.4.26.5 Attributes

None.

3.1.4.26.6 Groups

None.

3.1.4.26.7 Attribute Groups

None.

3.1.4.27 RenameAccessObject

This operation changes the name of an object in a database application.

```
<wsdl:operation name="RenameAccessObject" xmlns:wsdl="http://schemas.xmlsoap.org/wsdl/">
  <wsdl:input
    wsaw:Action="http://schemas.microsoft.com/office/Access/2010/11/Server/WebServices/AccessServerInternalService/IAccessServiceSoap/RenameAccessObject"
    message="tns2:IAccessServiceSoap_RenameAccessObject_InputMessage"
    xmlns:wsaw="http://www.w3.org/2006/05/addressing/wsdl"/>
  <wsdl:output
    wsaw:Action="http://schemas.microsoft.com/office/Access/2010/11/Server/WebServices/AccessServerInternalService/IAccessServiceSoap/RenameAccessObjectResponse"
    message="tns2:IAccessServiceSoap_RenameAccessObject_OutputMessage"
    xmlns:wsaw="http://www.w3.org/2006/05/addressing/wsdl"/>
  <wsdl:fault
    wsaw:Action="http://schemas.microsoft.com/office/Access/2010/11/Server/WebServices/AccessServerInternalService/IAccessServiceSoap/RenameAccessObjectAccessServerMessageFault"
    name="AccessServerMessageFault"
    message="tns2:IAccessServiceSoap_RenameAccessObject_AccessServerMessageFault_FaultMessage"
    xmlns:wsaw="http://www.w3.org/2006/05/addressing/wsdl"/>
</wsdl:operation>
```

The protocol client sends an **IAccessServiceSoap_RenameAccessObject_InputMessage** (section [3.1.4.27.1.1](#)) request message and the protocol server responds with an **IAccessServiceSoap_RenameAccessObject_OutputMessage** (section [3.1.4.27.1.2](#)) response message as follows:

- If the **ObjectVersion** attribute specified in the **parameters** element in the **RenameAccessObject** element (section [3.1.4.27.2.1](#)) does not match the version token on the

protocol server for the object being renamed, the protocol server MUST respond with a **IAccessServiceSoap_RenameAccessObject_OutputMessage** response message that contains the current definition of the indicated object and a **ServiceError** element as specified by [\[MS-AADT\]](#) section 2.2.4.12, and MUST NOT rename the object.

- If an error occurs on the protocol server during this operation, the protocol server MUST send a SOAP fault, as specified by section [2.2.9](#).
- Otherwise, the protocol server MUST respond with a **IAccessServiceSoap_RenameAccessObject_OutputMessage** response message that contains the specified information about the renamed object.

3.1.4.27.1 Messages

The following table summarizes the set of WSDL message definitions that are specific to this operation.

Message	Description
IAccessServiceSoap_RenameAccessObject_InputMessage	The request WSDL message for the RenameAccessObject WSDL operation.
IAccessServiceSoap_RenameAccessObject_OutputMessage	The response WSDL message for the RenameAccessObject WSDL operation.

3.1.4.27.1.1 IAccessServiceSoap_RenameAccessObject_InputMessage

The request WSDL message for the **RenameAccessObject** WSDL operation.

The SOAP action value is:

```
http://schemas.microsoft.com/office/Access/2010/11/Server/WebServices/AccessServerInternalService/IAccessServiceSoap/RenameAccessObject
```

The SOAP body contains the **RenameAccessObject** element.

3.1.4.27.1.2 IAccessServiceSoap_RenameAccessObject_OutputMessage

The response WSDL message for the **RenameAccessObject** WSDL operation.

The SOAP body contains the **RenameAccessObjectResponse** element.

3.1.4.27.2 Elements

The following table summarizes the XML schema element definitions that are specific to this operation.

Element	Description
RenameAccessObject	The input data for the RenameAccessObject WSDL operation.
RenameAccessObjectResponse	The result data for the RenameAccessObject WSDL operation.

3.1.4.27.2.1 RenameAccessObject

The **RenameAccessObject** element specifies the input data for the **RenameAccessObject** WSDL operation.

```
<xs:element name="RenameAccessObject" xmlns:xs="http://www.w3.org/2001/XMLSchema">
  <xs:complexType>
    <xs:sequence>
      <xs:element minOccurs="0" maxOccurs="1" name="commandParameter"
type="tns2:CommandParameter"/>
      <xs:element minOccurs="0" maxOccurs="1" name="container" type="xs:string"/>
      <xs:element minOccurs="0" maxOccurs="1" name="parameters"
type="tns2:RenameParameters"/>
      <xs:element xmlns:q2="http://microsoft.com/wsdl/types/" minOccurs="1" maxOccurs="1"
name="userCookieId" type="q2:guid"/>
    </xs:sequence>
  </xs:complexType>
</xs:element>
```

commandParameter: A **CommandParameter**, as specified in section [2.2.4.3](#). MUST be present.

container: A **string** ([\[XMLSCHEMA2\]](#) section 3.2.1) that specifies the absolute URL to the current site (2) on which the operation is to be performed. MUST be present.

parameters: A **RenameParameters** element ([\[MS-AADT\]](#) section 3.1.4.6.3.1) that specifies the information that the protocol server needs to rename an object. MUST be present.

userCookieId: A **guid** (section [2.2.5.12](#)) that specifies an identifier for the operation. SHOULD be ignored by the protocol server.

3.1.4.27.2.2 RenameAccessObjectResponse

The **RenameAccessObjectResponse** element specifies the result data for the **RenameAccessObject** WSDL operation.

```
<xs:element name="RenameAccessObjectResponse" xmlns:xs="http://www.w3.org/2001/XMLSchema">
  <xs:complexType>
    <xs:sequence>
      <xs:element minOccurs="0" maxOccurs="1" name="RenameAccessObjectResult"
type="tns2:CommandResult"/>
      <xs:element minOccurs="0" maxOccurs="1" name="result" type="tns2:RenameResult"/>
    </xs:sequence>
  </xs:complexType>
</xs:element>
```

RenameAccessObjectResult: A **CommandResult**, as specified in section [2.2.4.4](#). MUST be present.

result: A **RenameResult** element ([\[MS-AADT\]](#) section 3.1.4.6.3.2) that specifies information about a renamed object for the protocol client to use.

3.1.4.27.3 Complex Types

None.

3.1.4.27.4 Simple Types

None.

3.1.4.27.5 Attributes

None.

3.1.4.27.6 Groups

None.

3.1.4.27.7 Attribute Groups

None.

3.1.4.28 SetDataConnectivityStatus

This operation enables or disables a login in the database application, which is used to connect to the database application directly.

```
<wsdl:operation name="SetDataConnectivityStatus"
xmlns:wsdl="http://schemas.xmlsoap.org/wsdl/">
  <wsdl:input
wsaw:Action="http://schemas.microsoft.com/office/Access/2010/11/Server/WebServices/AccessServ
erInternalService/IAccessServiceSoap/SetDataConnectivityStatus"
message="tns2:IAccessServiceSoap_SetDataConnectivityStatus_InputMessage"
xmlns:wsaw="http://www.w3.org/2006/05/addressing/wsdl"/>
  <wsdl:output
wsaw:Action="http://schemas.microsoft.com/office/Access/2010/11/Server/WebServices/AccessServ
erInternalService/IAccessServiceSoap/SetDataConnectivityStatusResponse"
message="tns2:IAccessServiceSoap_SetDataConnectivityStatus_OutputMessage"
xmlns:wsaw="http://www.w3.org/2006/05/addressing/wsdl"/>
  <wsdl:fault
wsaw:Action="http://schemas.microsoft.com/office/Access/2010/11/Server/WebServices/AccessServ
erInternalService/IAccessServiceSoap/SetDataConnectivityStatusAccessServerMessageFault"
name="AccessServerMessageFault"
message="tns2:IAccessServiceSoap_SetDataConnectivityStatus_AccessServerMessageFault_FaultMess
age" xmlns:wsaw="http://www.w3.org/2006/05/addressing/wsdl"/>
</wsdl:operation>
```

The protocol client sends an **IAccessServiceSoap_SetDataConnectivityStatus_InputMessage** (section [3.1.4.28.1.1](#)) request message and the protocol server responds with an **IAccessServiceSoap_SetDataConnectivityStatus_OutputMessage** (section [3.1.4.28.1.2](#)) response message as follows:

- If an error occurs on the protocol server during this operation, the protocol server MUST respond with a SOAP fault, as specified in section [2.2.9](#).
- Otherwise, the protocol server MUST respond with an **IAccessServiceSoap_SetDataConnectivityStatus_OutputMessage** response message that contains information about the login which was enabled or disabled by the protocol operation.

3.1.4.28.1 Messages

The following table summarizes the set of WSDL message definitions that are specific to this operation.

Message	Description
IAccessServiceSoap_SetDataConnectivityStatus_InputMessage	The request WSDL message for the SetDataConnectivityStatus WSDL operation.
IAccessServiceSoap_SetDataConnectivityStatus_OutputMessage	The response WSDL message for the SetDataConnectivityStatus WSDL operation.

3.1.4.28.1.1 IAccessServiceSoap_SetDataConnectivityStatus_InputMessage

The request WSDL message for the **SetDataConnectivityStatus** WSDL operation.

The SOAP action value is:

```
http://schemas.microsoft.com/office/Access/2010/11/Server/WebServices/AccessServerInternalService/IAccessServiceSoap/SetDataConnectivityStatus
```

The SOAP body contains the **SetDataConnectivityStatus** element.

3.1.4.28.1.2 IAccessServiceSoap_SetDataConnectivityStatus_OutputMessage

The response WSDL message for the **SetDataConnectivityStatus** WSDL operation.

The SOAP body contains the **SetDataConnectivityStatusResponse** element.

3.1.4.28.2 Elements

The following table summarizes the XML schema element definitions that are specific to this operation.

Element	Description
SetDataConnectivityStatus	The input data for the SetDataConnectivityStatus WSDL operation.
SetDataConnectivityStatusResponse	The result data for the SetDataConnectivityStatus WSDL operation.

3.1.4.28.2.1 SetDataConnectivityStatus

The **SetDataConnectivityStatus** element specifies the input data for the **SetDataConnectivityStatus** WSDL operation.

```
<xs:element name="SetDataConnectivityStatus" xmlns:xs="http://www.w3.org/2001/XMLSchema">
  <xs:complexType>
    <xs:sequence>
      <xs:element minOccurs="0" maxOccurs="1" name="commandParameter"
type="tns2:CommandParameter"/>
      <xs:element minOccurs="0" maxOccurs="1" name="container" type="xs:string"/>
      <xs:element minOccurs="0" maxOccurs="1" name="parameters"
type="tns2:SetDataConnectivityStatusParameters"/>
    
```

```

        <xs:element xmlns:q2="http://microsoft.com/wsdl/types/" minOccurs="1" maxOccurs="1"
name="userCookieId" type="q2:guid"/>
    </xs:sequence>
</xs:complexType>
</xs:element>

```

commandParameter: A **CommandParameter**, as specified in section [2.2.4.3](#). MUST be present.

container: A **string** ([\[XMLSCHEMA2\]](#) section 3.2.1) that specifies the absolute URL to the current site (2) on which the operation is to be performed. MUST be present.

parameters: A **SetDataConnectivityStatusParameter** ([\[MS-AADT\]](#) section 3.1.4.17.3.1) that specifies the permission level of a login and whether it is to be enabled or disabled. MUST be present.

userCookieId: A **guid** (section [2.2.5.12](#)) that specifies an identifier for the operation. SHOULD be ignored by the protocol server.

3.1.4.28.2.2 SetDataConnectivityStatusResponse

The **SetDataConnectivityStatusResponse** element specifies the result data for the **SetDataConnectivityStatus** WSDL operation.

```

<xs:element name="SetDataConnectivityStatusResponse"
xmlns:xs="http://www.w3.org/2001/XMLSchema">
    <xs:complexType>
        <xs:sequence>
            <xs:element minOccurs="0" maxOccurs="1" name="SetDataConnectivityStatusResult"
type="tns2:CommandResult"/>
            <xs:element minOccurs="0" maxOccurs="1" name="result"
type="tns2:SetDataConnectivityStatusResult"/>
        </xs:sequence>
    </xs:complexType>
</xs:element>

```

SetDataConnectivityStatusResult: A **CommandResult**, as specified in section [2.2.4.4](#). MUST be present.

result: A **SetDataConnectivityStatusResult** ([\[MS-AADT\]](#) section 3.1.4.17.3.2) that specifies whether enabling or disabling of the login with requested permission level was successful. MUST be present.

3.1.4.28.3 Complex Types

None.

3.1.4.28.4 Simple Types

None.

3.1.4.28.5 Attributes

None.

3.1.4.28.6 Groups

None.

3.1.4.28.7 Attribute Groups

None.

3.1.4.29 SetDataMacroTracing

This operation sets the data macro tracing option in a database application.

```
<wsdl:operation name="SetDataMacroTracing" xmlns:wsdl="http://schemas.xmlsoap.org/wsdl/">
  <wsdl:input
    wsaw:Action="http://schemas.microsoft.com/office/Access/2010/11/Server/WebServices/AccessServerInternalService/IAccessServiceSoap/SetDataMacroTracing"
    message="tns2:IAccessServiceSoap_SetDataMacroTracing_InputMessage"
    xmlns:wsaw="http://www.w3.org/2006/05/addressing/wsdl"/>
  <wsdl:output
    wsaw:Action="http://schemas.microsoft.com/office/Access/2010/11/Server/WebServices/AccessServerInternalService/IAccessServiceSoap/SetDataMacroTracingResponse"
    message="tns2:IAccessServiceSoap_SetDataMacroTracing_OutputMessage"
    xmlns:wsaw="http://www.w3.org/2006/05/addressing/wsdl"/>
  <wsdl:fault
    wsaw:Action="http://schemas.microsoft.com/office/Access/2010/11/Server/WebServices/AccessServerInternalService/IAccessServiceSoap/SetDataMacroTracingAccessServerMessageFault"
    name="AccessServerMessageFault"
    message="tns2:IAccessServiceSoap_SetDataMacroTracing_AccessServerMessageFault_FaultMessage"
    xmlns:wsaw="http://www.w3.org/2006/05/addressing/wsdl"/>
</wsdl:operation>
```

The protocol client sends an **IAccessServiceSoap_SetDataMacroTracing_InputMessage** (section [3.1.4.29.1.1](#)) request message and the protocol server responds with an **IAccessServiceSoap_SetDataMacroTracing_OutputMessage** (section [3.1.4.29.1.2](#)) response message as follows:

- If an error occurs on the protocol server during this operation, the protocol server MUST respond with a SOAP fault, as specified in section [2.2.9](#).
- Otherwise, the protocol server MUST respond with a **IAccessServiceSoap_SetDataMacroTracing_OutputMessage** response message that contains the information about the data macro tracing option.

3.1.4.29.1 Messages

The following table summarizes the set of WSDL message definitions that are specific to this operation.

Message	Description
IAccessServiceSoap_SetDataMacroTracing_InputMessage	The request WSDL message for the SetDataMacroTracing WSDL operation.
IAccessServiceSoap_SetDataMacroTracing_OutputMessage	The response WSDL message for the SetDataMacroTracing WSDL operation.

3.1.4.29.1.1 IAccessServiceSoap_SetDataMacroTracing_InputMessage

The request WSDL message for the **SetDataMacroTracing** WSDL operation.

The SOAP action value is:

```
http://schemas.microsoft.com/office/Access/2010/11/Server/WebServices/AccessServerInternalService/IAccessServiceSoap/SetDataMacroTracing
```

The SOAP body contains the **SetDataMacroTracing** element.

3.1.4.29.1.2 IAccessServiceSoap_SetDataMacroTracing_OutputMessage

The response WSDL message for the **SetDataMacroTracing** WSDL operation.

The SOAP body contains the **SetDataMacroTracingResponse** element.

3.1.4.29.2 Elements

The following table summarizes the XML schema element definitions that are specific to this operation.

Element	Description
SetDataMacroTracing	The input data for the SetDataMacroTracing WSDL operation.
SetDataMacroTracingResponse	The result data for the SetDataMacroTracing WSDL operation.

3.1.4.29.2.1 SetDataMacroTracing

The **SetDataMacroTracing** element specifies the input data for the **SetDataMacroTracing** WSDL operation.

```
<xs:element name="SetDataMacroTracing" xmlns:xs="http://www.w3.org/2001/XMLSchema">
  <xs:complexType>
    <xs:sequence>
      <xs:element minOccurs="0" maxOccurs="1" name="commandParameter"
type="tns2:CommandParameter"/>
      <xs:element minOccurs="0" maxOccurs="1" name="container" type="xs:string"/>
      <xs:element minOccurs="0" maxOccurs="1" name="parameters"
type="tns2:SetDataMacroTracingParameters"/>
      <xs:element xmlns:q2="http://microsoft.com/wsdl/types/" minOccurs="1" maxOccurs="1"
name="userCookieId" type="q2:guid"/>
    </xs:sequence>
  </xs:complexType>
</xs:element>
```

commandParameter: A **CommandParameter**, as specified in section [2.2.4.3](#). MUST be present.

container: A **string** ([\[XMLSCHEMA2\]](#) section 3.2.1) that specifies the absolute URL to the current site (2) on which the operation is to be performed. MUST be present.

parameters: A **SetDataMacroTracingParameters** element ([\[MS-AADT\]](#) section 3.1.4.7.3.1) that specifies the information that the protocol server needs to set the data macro tracing option.

userCookieId: A **guid** (section [2.2.5.12](#)) that specifies an identifier for the operation. SHOULD be ignored by the protocol server.

3.1.4.29.2.2 SetDataMacroTracingResponse

The **SetDataMacroTracingResponse** element specifies the result data for the **SetDataMacroTracing** WSDL operation.

```
<xs:element name="SetDataMacroTracingResponse" xmlns:xs="http://www.w3.org/2001/XMLSchema">
  <xs:complexType>
    <xs:sequence>
      <xs:element minOccurs="0" maxOccurs="1" name="SetDataMacroTracingResult"
type="tns2:CommandResult"/>
      <xs:element minOccurs="0" maxOccurs="1" name="result"
type="tns2:SetDataMacroTracingResult"/>
    </xs:sequence>
  </xs:complexType>
</xs:element>
```

SetDataMacroTracingResult: A **CommandResult**, as specified in section [2.2.4.4](#). MUST be present.

result: A **SetDataMacroTracingResult** element ([\[MS-AADT\]](#) section 3.1.4.7.3.2) that specifies information about the data macro tracing option for the protocol client to use.

3.1.4.29.3 Complex Types

None.

3.1.4.29.4 Simple Types

None.

3.1.4.29.5 Attributes

None.

3.1.4.29.6 Groups

None.

3.1.4.29.7 Attribute Groups

None.

3.1.4.30 UpdateAccessObject

This operation updates an object in a database application.

```
<wsdl:operation name="UpdateAccessObject" xmlns:wsdl="http://schemas.xmlsoap.org/wsdl/">
  <wsdl:input
wsaw:Action="http://schemas.microsoft.com/office/Access/2010/11/Server/Webservices/AccessServ
erInternalService/IAccessServiceSoap/UpdateAccessObject"
message="tns2:IAccessServiceSoap_UpdateAccessObject_InputMessage"
xmlns:wsaw="http://www.w3.org/2006/05/addressing/wsdl"/>
```

```

<wsdl:output
wsaw:Action="http://schemas.microsoft.com/office/Access/2010/11/Server/WebServices/AccessServerInternalService/IAccessServiceSoap/UpdateAccessObjectResponse"
message="tns2:IAccessServiceSoap_UpdateAccessObject_OutputMessage"
xmlns:wsaw="http://www.w3.org/2006/05/addressing/wsdl"/>
  <wsdl:fault
wsaw:Action="http://schemas.microsoft.com/office/Access/2010/11/Server/WebServices/AccessServerInternalService/IAccessServiceSoap/UpdateAccessObjectAccessServerMessageFault"
name="AccessServerMessageFault"
message="tns2:IAccessServiceSoap_UpdateAccessObject_AccessServerMessageFault_FaultMessage"
xmlns:wsaw="http://www.w3.org/2006/05/addressing/wsdl"/>
</wsdl:operation>

```

The protocol client sends an **IAccessServiceSoap_UpdateAccessObject_InputMessage** (section [3.1.4.30.1.1](#)) request message and the protocol server responds with an **IAccessServiceSoap_UpdateAccessObject_OutputMessage** (section [3.1.4.30.1.2](#)) response message as follows:

- If an error occurs on the protocol server during this operation, the protocol server MUST respond with either a SOAP fault, as specified by section [2.2.9](#), or a **ServiceError**, as specified by [\[MS-AADT\]](#) section 2.2.4.12.
- Otherwise, the protocol server MUST respond with an **IAccessServiceSoap_UpdateAccessObject_OutputMessage** response message that contains information about the updated object.

3.1.4.30.1 Messages

The following table summarizes the set of WSDL message definitions that are specific to this operation.

Message	Description
IAccessServiceSoap_UpdateAccessObject_InputMessage	The request WSDL message for the UpdateAccessObject WSDL operation.
IAccessServiceSoap_UpdateAccessObject_OutputMessage	The response WSDL message for the UpdateAccessObject WSDL operation.

3.1.4.30.1.1 IAccessServiceSoap_UpdateAccessObject_InputMessage

The request WSDL message for the **UpdateAccessObject** WSDL operation.

The SOAP action value is:

```

http://schemas.microsoft.com/office/Access/2010/11/Server/WebServices/AccessServerInternalService/IAccessServiceSoap/UpdateAccessObject

```

The SOAP body contains the **UpdateAccessObject** element.

3.1.4.30.1.2 IAccessServiceSoap_UpdateAccessObject_OutputMessage

The response WSDL message for the **UpdateAccessObject** WSDL operation.

The SOAP body contains the **UpdateAccessObjectResponse** element.

3.1.4.30.2 Elements

The following table summarizes the XML schema element definitions that are specific to this operation.

Element	Description
UpdateAccessObject	The input data for the UpdateAccessObject WSDL operation.
UpdateAccessObjectResponse	The result data for the UpdateAccessObject WSDL operation.

3.1.4.30.2.1 UpdateAccessObject

The **UpdateAccessObject** element specifies the input data for the **UpdateAccessObject** WSDL operation.

```
<xs:element name="UpdateAccessObject" xmlns:xs="http://www.w3.org/2001/XMLSchema">
  <xs:complexType>
    <xs:sequence>
      <xs:element minOccurs="0" maxOccurs="1" name="commandParameter"
type="tns2:CommandParameter"/>
      <xs:element minOccurs="0" maxOccurs="1" name="container" type="xs:string"/>
      <xs:element minOccurs="0" maxOccurs="1" name="parameters"
type="tns2:UpdateParameters"/>
      <xs:element xmlns:q2="http://microsoft.com/wsdl/types/" minOccurs="1" maxOccurs="1"
name="userCookieId" type="q2:guid"/>
    </xs:sequence>
  </xs:complexType>
</xs:element>
```

commandParameter: A **CommandParameter**, as specified in section [2.2.4.3](#). MUST be present.

container: A **string** ([\[XMLSCHEMA2\]](#) section 3.2.1) that specifies the absolute URL to the current site (2) on which the operation is to be performed. MUST be present.

parameters: An **UpdateParameters** ([\[MS-AADT\]](#) section 3.1.4.8.3.1) element that specifies information needed by the protocol server to update an object.

userCookieId: A **guid** (section [2.2.5.12](#)) that specifies an identifier for the operation. SHOULD be ignored by the protocol server.

3.1.4.30.2.2 UpdateAccessObjectResponse

The **UpdateAccessObjectResponse** element specifies the result data for the **UpdateAccessObject** WSDL operation.

```
<xs:element name="UpdateAccessObjectResponse" xmlns:xs="http://www.w3.org/2001/XMLSchema">
  <xs:complexType>
    <xs:sequence>
      <xs:element minOccurs="0" maxOccurs="1" name="UpdateAccessObjectResult"
type="tns2:CommandResult"/>
      <xs:element minOccurs="0" maxOccurs="1" name="result" type="tns2:UpdateResult"/>
    </xs:sequence>
  </xs:complexType>
```

</xs:element>

UpdateAccessObjectResult: A **CommandResult**, as specified in section [2.2.4.4](#). MUST be present.

result: An **UpdateResult** ([\[MS-AADT\]](#) section 3.1.4.8.3.2) element that specifies information about the updated object.

3.1.4.30.3 Complex Types

None.

3.1.4.30.4 Simple Types

None.

3.1.4.30.5 Attributes

None.

3.1.4.30.6 Groups

None.

3.1.4.30.7 Attribute Groups

None.

3.1.4.31 CheckCopyStatus

This operation retrieves the status of a **CopyDatabase** operation (section [3.1.4.32](#)).

```
<wsdl:operation name="CheckCopyStatus" xmlns:wsdl="http://schemas.xmlsoap.org/wsdl/">
  <wsdl:input
    wsaw:Action="http://schemas.microsoft.com/office/Access/2010/11/Server/WebServices/AccessServ
    erInternalService/IAccessServiceSoap/CheckCopyStatus"
    message="tns2:IAccessServiceSoap_CheckCopyStatus_InputMessage"
    xmlns:wsaw="http://www.w3.org/2006/05/addressing/wsdl"/>
  <wsdl:output
    wsaw:Action="http://schemas.microsoft.com/office/Access/2010/11/Server/WebServices/AccessServ
    erInternalService/IAccessServiceSoap/CheckCopyStatusResponse"
    message="tns2:IAccessServiceSoap_CheckCopyStatus_OutputMessage"
    xmlns:wsaw="http://www.w3.org/2006/05/addressing/wsdl"/>
  <wsdl:fault
    wsaw:Action="http://schemas.microsoft.com/office/Access/2010/11/Server/WebServices/AccessServ
    erInternalService/IAccessServiceSoap/CheckCopyStatusDatabaseProviderMessageFault"
    name="DatabaseProviderMessageFault"
    message="tns2:IAccessServiceSoap_CheckCopyStatus_DatabaseProviderMessageFault_FaultMessage"
    xmlns:wsaw="http://www.w3.org/2006/05/addressing/wsdl"/>
</wsdl:operation>
```

The protocol client sends an **IAccessServiceSoap_CheckCopyStatus_InputMessage** (section [3.1.4.31.1.1](#)) request message and the protocol server responds with an **IAccessServiceSoap_CheckCopyStatus_OutputMessage** (section [3.1.4.31.1.2](#)) response message as follows:

- If an error occurs on the protocol server during this operation, the protocol server MUST respond with a SOAP fault, as specified by section [2.2.9](#).
- Otherwise, the protocol server MUST respond with a **IAccessServiceSoap_CheckCopyStatus_OutputMessage** response message that contains the status of the copy operation.

3.1.4.31.1 Messages

The following table summarizes the set of WSDL message definitions that are specific to this operation.

Message	Description
IAccessServiceSoap_CheckCopyStatus_InputMessage	The request WSDL message for the CheckCopyStatus WSDL operation.
IAccessServiceSoap_CheckCopyStatus_OutputMessage	The response WSDL message for the CheckCopyStatus WSDL operation.

3.1.4.31.1.1 IAccessServiceSoap_CheckCopyStatus_InputMessage

The request WSDL message for the **CheckCopyStatus** WSDL operation.

The SOAP action value is:

```
http://schemas.microsoft.com/office/Access/2010/11/Server/WebServices/AccessServerInternalService/IAccessServiceSoap/CheckCopyStatus
```

The SOAP body contains the **CheckCopyStatus** element.

3.1.4.31.1.2 IAccessServiceSoap_CheckCopyStatus_OutputMessage

The response WSDL message for the **CheckCopyStatus** WSDL operation.

The SOAP body contains the **CheckCopyStatusResponse** element.

3.1.4.31.2 Elements

The following table summarizes the XML schema element definitions that are specific to this operation.

Element	Description
CheckCopyStatus	The input data for the CheckCopyStatus WSDL operation.
CheckCopyStatusResponse	The result data for the CheckCopyStatus WSDL operation.

3.1.4.31.2.1 CheckCopyStatus

The **CheckCopyStatus** element specifies the input data for the **CheckCopyStatus** WSDL operation.

```
<xs:element name="CheckCopyStatus" xmlns:xs="http://www.w3.org/2001/XMLSchema">
```

```

<xs:complexType>
  <xs:sequence>
    <xs:element minOccurs="0" maxOccurs="1" name="commandParameter"
type="tns2:CommandParameter"/>
    <xs:element minOccurs="0" maxOccurs="1" name="sourceDatabase"
type="tns2:DatabaseContext"/>
    <xs:element minOccurs="0" maxOccurs="1" name="destinationDatabase"
type="tns2:DatabaseContext"/>
  </xs:sequence>
</xs:complexType>
</xs:element>

```

commandParameter: A **CommandParameter**, as specified in section [2.2.4.3](#). MUST be present.

sourceDatabase: A **DatabaseContext** (section [2.2.4.11](#)) that specifies information about the source database being copied. MUST match the **originalDatabaseContext** element of the **CopyDatabase** (section [3.1.4.32.2.1](#)) element supplied to an earlier **CopyDatabase** (section [3.1.4.32](#)) operation. MUST be present.

destinationDatabase: A **DatabaseContext** (section [2.2.4.11](#)) that specifies information about the copy of the database being created. MUST match the **DatabaseContext** element of the **provisionedDatabaseContext** element of the **CopyDatabaseResponse** (section [3.1.4.32.2.2](#)) element returned by an earlier **CopyDatabase** (section [3.1.4.32](#)) operation called with the **originalDatabaseContext** of the **CopyDatabase** (section [3.1.4.32.2.1](#)) element matching the **sourceDatabase** element. MUST be present.

3.1.4.31.2.2 CheckCopyStatusResponse

The **CheckCopyStatusResponse** element specifies the result data for the **CheckCopyStatus** WSDL operation.

```

<xs:element name="CheckCopyStatusResponse" xmlns:xs="http://www.w3.org/2001/XMLSchema">
  <xs:complexType>
    <xs:sequence>
      <xs:element minOccurs="0" maxOccurs="1" name="CheckCopyStatusResult"
type="tns2:CommandResult"/>
      <xs:element minOccurs="1" maxOccurs="1" name="copyStatus" type="xs:unsignedByte"/>
    </xs:sequence>
  </xs:complexType>
</xs:element>

```

CheckCopyStatusResult: A **CommandResult**, as specified in section [2.2.4.4](#). MUST be present.

copyStatus: An **unsignedByte** ([\[XMLSCHEMA2\]](#) section 3.3.24) that specifies the completion percentage of the copy operation. MUST have a value between 0 and 100, inclusive.

3.1.4.31.3 Complex Types

None.

3.1.4.31.4 Simple Types

None.

3.1.4.31.5 Attributes

None.

3.1.4.31.6 Groups

None.

3.1.4.31.7 Attribute Groups

None.

3.1.4.32 CopyDatabase

This operation instructs the protocol server to begin copying a database.

```
<wsdl:operation name="CopyDatabase" xmlns:wsdl="http://schemas.xmlsoap.org/wsdl/">
  <wsdl:input
    wsaw:Action="http://schemas.microsoft.com/office/Access/2010/11/Server/WebServices/AccessServerInternalService/IAccessServiceSoap/CopyDatabase"
    message="tns2:IAccessServiceSoap_CopyDatabase_InputMessage"
    xmlns:wsaw="http://www.w3.org/2006/05/addressing/wsdl"/>
  <wsdl:output
    wsaw:Action="http://schemas.microsoft.com/office/Access/2010/11/Server/WebServices/AccessServerInternalService/IAccessServiceSoap/CopyDatabaseResponse"
    message="tns2:IAccessServiceSoap_CopyDatabase_OutputMessage"
    xmlns:wsaw="http://www.w3.org/2006/05/addressing/wsdl"/>
  <wsdl:fault
    wsaw:Action="http://schemas.microsoft.com/office/Access/2010/11/Server/WebServices/AccessServerInternalService/IAccessServiceSoap/CopyDatabaseDatabaseProviderMessageFault"
    name="DatabaseProviderMessageFault"
    message="tns2:IAccessServiceSoap_CopyDatabase_DatabaseProviderMessageFault_FaultMessage"
    xmlns:wsaw="http://www.w3.org/2006/05/addressing/wsdl"/>
</wsdl:operation>
```

The protocol client sends an **IAccessServiceSoap_CopyDatabase_InputMessage** (section [3.1.4.32.1.1](#)) request message and the protocol server responds with an **IAccessServiceSoap_CopyDatabase_OutputMessage** (section [3.1.4.32.1.2](#)) response message as follows:

- If an error occurs on the protocol server during this operation, the protocol server MUST respond with a SOAP fault, as specified by section [2.2.9](#).
- Otherwise, the protocol server MUST respond with a **IAccessServiceSoap_CopyDatabase_OutputMessage** response message that contains information about the copied database.

3.1.4.32.1 Messages

The following table summarizes the set of WSDL message definitions that are specific to this operation.

Message	Description
IAccessServiceSoap_CopyDatabase_InputMessage	The request WSDL message for the CopyDatabase WSDL operation.

Message	Description
IAccessServiceSoap_CopyDatabase_OutputMessage	The response WSDL message for the CopyDatabase WSDL operation.

3.1.4.32.1.1 IAccessServiceSoap_CopyDatabase_InputMessage

The request WSDL message for the **CopyDatabase** WSDL operation.

The SOAP action value is:

```
http://schemas.microsoft.com/office/Access/2010/11/Server/WebServices/AccessServerInternalService/IAccessServiceSoap/CopyDatabase
```

The SOAP body contains the **CopyDatabase** element.

3.1.4.32.1.2 IAccessServiceSoap_CopyDatabase_OutputMessage

The response WSDL message for the **CopyDatabase** WSDL operation.

The SOAP body contains the **CopyDatabaseResponse** element.

3.1.4.32.2 Elements

The following table summarizes the XML schema element definitions that are specific to this operation.

Element	Description
CopyDatabase	The input data for the CopyDatabase WSDL operation.
CopyDatabaseResponse	The result data for the CopyDatabase WSDL operation.

3.1.4.32.2.1 CopyDatabase

The **CopyDatabase** element specifies the input data for the **CopyDatabase** WSDL operation.

```
<xs:element name="CopyDatabase" xmlns:xs="http://www.w3.org/2001/XMLSchema">
  <xs:complexType>
    <xs:sequence>
      <xs:element minOccurs="0" maxOccurs="1" name="commandParameter"
type="tns2:CommandParameter"/>
      <xs:element minOccurs="0" maxOccurs="1" name="originalDatabaseContext"
type="tns2:DatabaseContext"/>
      <xs:element minOccurs="0" maxOccurs="1" name="copyDatabaseName" type="xs:string"/>
    </xs:sequence>
  </xs:complexType>
</xs:element>
```

commandParameter: A **CommandParameter**, as specified in section [2.2.4.3](#). MUST be present.

originalDatabaseContext: A **DatabaseContext** (section [2.2.4.11](#)) that specifies the database to copy. MUST be present.

copyDatabaseName: A **string** ([\[XMLSCHEMA2\]](#) section 3.2.1) that specifies the name of the copy of the database. **MUST** be present.

3.1.4.32.2 CopyDatabaseResponse

The **CopyDatabaseResponse** element specifies the result data for the **CopyDatabase** WSDL operation.

```
<xs:element name="CopyDatabaseResponse" xmlns:xs="http://www.w3.org/2001/XMLSchema">
  <xs:complexType>
    <xs:sequence>
      <xs:element minOccurs="0" maxOccurs="1" name="CopyDatabaseResult"
type="tns2:CommandResult"/>
      <xs:element minOccurs="0" maxOccurs="1" name="provisionedDatabaseContext"
type="tns2:ProvisionedDatabaseContext"/>
    </xs:sequence>
  </xs:complexType>
</xs:element>
```

CopyDatabaseResult: A **CommandResult**, as specified in section [2.2.4.4](#). **MUST** be present.

provisionedDatabaseContext: A **ProvisionedDatabaseContext** (section [2.2.4.14](#)) that specifies information about the copy of the database being created. **MUST** be present.

3.1.4.32.3 Complex Types

None.

3.1.4.32.4 Simple Types

None.

3.1.4.32.5 Attributes

None.

3.1.4.32.6 Groups

None.

3.1.4.32.7 Attribute Groups

None.

3.1.4.33 DatabaseExists

This operation is used to determine whether or not a database exists on the protocol server.

```
<wsdl:operation name="DatabaseExists" xmlns:wsdl="http://schemas.xmlsoap.org/wsdl/">
  <wsdl:input
wsaw:Action="http://schemas.microsoft.com/office/Access/2010/11/Server/WebServices/AccessServ
erInternalService/IAccessServiceSoap/DatabaseExists"
message="tns2:IAccessServiceSoap_DatabaseExists_InputMessage"
xmlns:wsaw="http://www.w3.org/2006/05/addressing/wsdl"/>
```

```

    <wsdl:output
wsaw:Action="http://schemas.microsoft.com/office/Access/2010/11/Server/WebServices/AccessServ
erInternalService/IAccessServiceSoap/DatabaseExistsResponse"
message="tns2:IAccessServiceSoap_DatabaseExists_OutputMessage"
xmlns:wsaw="http://www.w3.org/2006/05/addressing/wsdl"/>
    <wsdl:fault
wsaw:Action="http://schemas.microsoft.com/office/Access/2010/11/Server/WebServices/AccessServ
erInternalService/IAccessServiceSoap/DatabaseExistsDatabaseProviderMessageFault"
name="DatabaseProviderMessageFault"
message="tns2:IAccessServiceSoap_DatabaseExists_DatabaseProviderMessageFault_FaultMessage"
xmlns:wsaw="http://www.w3.org/2006/05/addressing/wsdl"/>
</wsdl:operation>

```

The protocol client sends an **IAccessServiceSoap_DatabaseExists_InputMessage** (section [3.1.4.33.1.1](#)) request message and the protocol server responds with an **IAccessServiceSoap_DatabaseExists_OutputMessage** (section [3.1.4.33.1.2](#)) response message as follows:

- If an error occurs on the protocol server during this operation, the protocol server MUST respond with a SOAP fault, as specified by section [2.2.9](#).
- Otherwise, the protocol server MUST respond with a **IAccessServiceSoap_DatabaseExists_OutputMessage** response message that contains information regarding the existence of the database.

3.1.4.33.1 Messages

The following table summarizes the set of WSDL message definitions that are specific to this operation.

Message	Description
IAccessServiceSoap_DatabaseExists_InputMessage	The request WSDL message for the DatabaseExists WSDL operation.
IAccessServiceSoap_DatabaseExists_OutputMessage	The response WSDL message for the DatabaseExists WSDL operation.

3.1.4.33.1.1 IAccessServiceSoap_DatabaseExists_InputMessage

The request WSDL message for the **DatabaseExists** WSDL operation.

The SOAP action value is:

```

http://schemas.microsoft.com/office/Access/2010/11/Server/WebServices/AccessServerInternalService/IAccessServiceSoap/DatabaseExists

```

The SOAP body contains the **DatabaseExists** element.

3.1.4.33.1.2 IAccessServiceSoap_DatabaseExists_OutputMessage

The response WSDL message for the **DatabaseExists** WSDL operation.

The SOAP body contains the **DatabaseExistsResponse** element.

3.1.4.33.2 Elements

The following table summarizes the XML schema element definitions that are specific to this operation.

Element	Description
DatabaseExists	The input data for the DatabaseExists WSDL operation.
DatabaseExistsResponse	The result data for the DatabaseExists WSDL operation.

3.1.4.33.2.1 DatabaseExists

The **DatabaseExists** element specifies the input data for the **DatabaseExists** WSDL operation.

```
<xs:element name="DatabaseExists" xmlns:xs="http://www.w3.org/2001/XMLSchema">
  <xs:complexType>
    <xs:sequence>
      <xs:element minOccurs="0" maxOccurs="1" name="commandParameter"
type="tns2:CommandParameter"/>
      <xs:element minOccurs="0" maxOccurs="1" name="databaseContext"
type="tns2:DatabaseContext"/>
    </xs:sequence>
  </xs:complexType>
</xs:element>
```

commandParameter: A **CommandParameter**, as specified in section [2.2.4.3](#). MUST be present.

databaseContext: A **DatabaseContext** (section [2.2.4.11](#)) that specifies information about the database whose existence is to be checked. MUST be present.

3.1.4.33.2.2 DatabaseExistsResponse

The **DatabaseExistsResponse** element specifies the result data for the **DatabaseExists** WSDL operation.

```
<xs:element name="DatabaseExistsResponse" xmlns:xs="http://www.w3.org/2001/XMLSchema">
  <xs:complexType>
    <xs:sequence>
      <xs:element minOccurs="0" maxOccurs="1" name="DatabaseExistsResult"
type="tns2:CommandResult"/>
      <xs:element minOccurs="1" maxOccurs="1" name="exists" type="xs:boolean"/>
    </xs:sequence>
  </xs:complexType>
</xs:element>
```

DatabaseExistsResult: A **CommandResult**, as specified in section [2.2.4.4](#). MUST be present.

exists: A **boolean** ([\[XMLSCHEMA2\]](#) section 3.2.2) that specifies whether the database that is specified by the **databaseContext** element of the **DatabaseExists** element (section [3.1.4.33.2.1](#)) in the request exists.

3.1.4.33.3 Complex Types

None.

3.1.4.33.4 Simple Types

None.

3.1.4.33.5 Attributes

None.

3.1.4.33.6 Groups

None.

3.1.4.33.7 Attribute Groups

None.

3.1.4.34 ExecuteDacIncrementalUpgrade

Instructs the protocol server to update the contents of a database.

```
<wsdl:operation name="ExecuteDacIncrementalUpgrade"
xmlns:wsdl="http://schemas.xmlsoap.org/wsdl/">
  <wsdl:input
wsaw:Action="http://schemas.microsoft.com/office/Access/2010/11/Server/WebServices/AccessServ
erInternalService/IAccessServiceSoap/ExecuteDacIncrementalUpgrade"
message="tns2:IAccessServiceSoap_ExecuteDacIncrementalUpgrade_InputMessage"
xmlns:wsaw="http://www.w3.org/2006/05/addressing/wsdl"/>
  <wsdl:output
wsaw:Action="http://schemas.microsoft.com/office/Access/2010/11/Server/WebServices/AccessServ
erInternalService/IAccessServiceSoap/ExecuteDacIncrementalUpgradeResponse"
message="tns2:IAccessServiceSoap_ExecuteDacIncrementalUpgrade_OutputMessage"
xmlns:wsaw="http://www.w3.org/2006/05/addressing/wsdl"/>
  <wsdl:fault
wsaw:Action="http://schemas.microsoft.com/office/Access/2010/11/Server/WebServices/AccessServ
erInternalService/IAccessServiceSoap/ExecuteDacIncrementalUpgradeDatabaseProviderMessageFault
" name="DatabaseProviderMessageFault"
message="tns2:IAccessServiceSoap_ExecuteDacIncrementalUpgrade_DatabaseProviderMessageFault_Fa
ultMessage" xmlns:wsaw="http://www.w3.org/2006/05/addressing/wsdl"/>
</wsdl:operation>
```

The protocol client sends an

IAccessServiceSoap_ExecuteDacIncrementalUpgrade_InputMessage (section [3.1.4.34.1.1](#)) request message and the protocol server responds with an

IAccessServiceSoap_ExecuteDacIncrementalUpgrade_OutputMessage (section [3.1.4.34.1.2](#)) response message as follows:

- If an error occurs on the protocol server during this operation, the protocol server MUST respond with a SOAP fault, as specified by section [2.2.9](#).
- Otherwise, the protocol server MUST respond with a **IAccessServiceSoap_ExecuteDacIncrementalUpgrade_OutputMessage** response message.

3.1.4.34.1 Messages

The following table summarizes the set of WSDL message definitions that are specific to this operation.

Message	Description
IAccessServiceSoap_ExecuteDacIncrementalUpgrade_InputMessage	The request WSDL message for the ExecuteDacIncrementalUpgrade WSDL operation.
IAccessServiceSoap_ExecuteDacIncrementalUpgrade_OutputMessage	The response WSDL message for the ExecuteDacIncrementalUpgrade WSDL operation.

3.1.4.34.1.1 IAccessServiceSoap_ExecuteDacIncrementalUpgrade_InputMessage

The request WSDL message for the **ExecuteDacIncrementalUpgrade** WSDL operation.

The SOAP action value is:

```
http://schemas.microsoft.com/office/Access/2010/11/Server/WebServices/AccessServerInternalService/IAccessServiceSoap/ExecuteDacIncrementalUpgrade
```

The SOAP body contains the **ExecuteDacIncrementalUpgrade** element.

3.1.4.34.1.2

IAccessServiceSoap_ExecuteDacIncrementalUpgrade_OutputMessage

The response WSDL message for the **ExecuteDacIncrementalUpgrade** WSDL operation.

The SOAP body contains the **ExecuteDacIncrementalUpgradeResponse** element.

3.1.4.34.2 Elements

The following table summarizes the XML schema element definitions that are specific to this operation.

Element	Description
ExecuteDacIncrementalUpgrade	The input data for the ExecuteDacIncrementalUpgrade WSDL operation.
ExecuteDacIncrementalUpgradeResponse	The result data for the ExecuteDacIncrementalUpgrade WSDL operation.

3.1.4.34.2.1 ExecuteDacIncrementalUpgrade

The **ExecuteDacIncrementalUpgrade** element specifies the input data for the **ExecuteDacIncrementalUpgrade** WSDL operation.

```
<xs:element name="ExecuteDacIncrementalUpgrade" xmlns:xs="http://www.w3.org/2001/XMLSchema">
  <xs:complexType>
    <xs:sequence>
      <xs:element minOccurs="0" maxOccurs="1" name="commandParameter"
        type="tns2:CommandParameter"/>
      <xs:element minOccurs="0" maxOccurs="1" name="databaseContext"
        type="tns2:DatabaseContext"/>
    </xs:sequence>
  </xs:complexType>
</xs:element>
```

```

    <xs:element minOccurs="0" maxOccurs="1" name="loginName" type="xs:string"/>
    <xs:element minOccurs="0" maxOccurs="1" name="encodedDac" type="xs:string"/>
  </xs:sequence>
</xs:complexType>
</xs:element>

```

commandParameter: A **CommandParameter**, as specified in section [2.2.4.3](#). MUST be present.

databaseContext: A **DatabaseContext** (section [2.2.4.11](#)) that specifies information about the database to update. MUST be present.

loginName: A **string** ([\[XMLSCHEMA2\]](#) section 3.2.1) that specifies a database login to grant access to the updated database. If not specified, the protocol server will not grant any additional access to the updated database.

encodedDac: A **string** ([\[XMLSCHEMA2\]](#) section 3.2.1) that specifies updated contents for the database specified by the **databaseContext** element. The format of this **string** is a **base64 encoding** of a data-tier application schema and data file, as specified by [\[MS-BACPAC\]](#). MUST be present.

3.1.4.34.2.2 ExecuteDacIncrementalUpgradeResponse

The **ExecuteDacIncrementalUpgradeResponse** element specifies the result data for the **ExecuteDacIncrementalUpgrade** WSDL operation.

```

<xs:element name="ExecuteDacIncrementalUpgradeResponse"
  xmlns:xs="http://www.w3.org/2001/XMLSchema">
  <xs:complexType>
    <xs:sequence>
      <xs:element minOccurs="0" maxOccurs="1" name="ExecuteDacIncrementalUpgradeResult"
        type="tns2:CommandResult"/>
    </xs:sequence>
  </xs:complexType>
</xs:element>

```

ExecuteDacIncrementalUpgradeResult: A **CommandResult**, as specified in section [2.2.4.4](#). MUST be present.

3.1.4.34.3 Complex Types

None.

3.1.4.34.4 Simple Types

None.

3.1.4.34.5 Attributes

None.

3.1.4.34.6 Groups

None.

3.1.4.34.7 Attribute Groups

None.

3.1.4.35 GetAvailableServer

This operation returns an available database server on which new databases can be created using a given mode of authentication (2) with a given package source.

```
<wsdl:operation name="GetAvailableServer" xmlns:wsdl="http://schemas.xmlsoap.org/wsdl/">
  <wsdl:input
    wsaw:Action="http://schemas.microsoft.com/office/Access/2010/11/Server/WebServices/AccessServ
    erInternalService/IAccessServiceSoap/GetAvailableServer"
    message="tns2:IAccessServiceSoap_GetAvailableServer_InputMessage"
    xmlns:wsaw="http://www.w3.org/2006/05/addressing/wsdl"/>
  <wsdl:output
    wsaw:Action="http://schemas.microsoft.com/office/Access/2010/11/Server/WebServices/AccessServ
    erInternalService/IAccessServiceSoap/GetAvailableServerResponse"
    message="tns2:IAccessServiceSoap_GetAvailableServer_OutputMessage"
    xmlns:wsaw="http://www.w3.org/2006/05/addressing/wsdl"/>
  <wsdl:fault
    wsaw:Action="http://schemas.microsoft.com/office/Access/2010/11/Server/WebServices/AccessServ
    erInternalService/IAccessServiceSoap/GetAvailableServerDatabaseProviderMessageFault"
    name="DatabaseProviderMessageFault"
    message="tns2:IAccessServiceSoap_GetAvailableServer_DatabaseProviderMessageFault_FaultMessage
    " xmlns:wsaw="http://www.w3.org/2006/05/addressing/wsdl"/>
</wsdl:operation>
```

The protocol client sends an **IAccessServiceSoap_GetAvailableServer_InputMessage** (section [3.1.4.35.1.1](#)) request message and the protocol server responds with an **IAccessServiceSoap_GetAvailableServer_OutputMessage** (section [3.1.4.35.1.2](#)) response message as follows:

- If an error occurs on the protocol server during this operation, the protocol server MUST respond with a SOAP fault, as specified by section [2.2.9](#).
- Otherwise, the protocol server MUST respond with a **IAccessServiceSoap_GetAvailableServer_OutputMessage** response message that contains information about an available server.

3.1.4.35.1 Messages

The following table summarizes the set of WSDL message definitions that are specific to this operation.

Message	Description
IAccessServiceSoap_GetAvailableServer_InputMessage	The request WSDL message for the GetAvailableServer WSDL operation.
IAccessServiceSoap_GetAvailableServer_OutputMessage	The response WSDL message for the GetAvailableServer WSDL operation.

3.1.4.35.1.1 IAccessServiceSoap_GetAvailableServer_InputMessage

The request WSDL message for the **GetAvailableServer** WSDL operation.

The SOAP action value is:

```
http://schemas.microsoft.com/office/Access/2010/11/Server/WebServices/AccessServerInternalService/IAccessServiceSoap/GetAvailableServer
```

The SOAP body contains the **GetAvailableServer** element.

3.1.4.35.1.2 IAccessServiceSoap_GetAvailableServer_OutputMessage

The response WSDL message for the **GetAvailableServer** WSDL operation.

The SOAP body contains the **GetAvailableServerResponse** element.

3.1.4.35.2 Elements

The following table summarizes the XML schema element definitions that are specific to this operation.

Element	Description
GetAvailableServer	The input data for the GetAvailableServer WSDL operation.
GetAvailableServerResponse	The result data for the GetAvailableServer WSDL operation.

3.1.4.35.2.1 GetAvailableServer

The **GetAvailableServer** element specifies the input data for the **GetAvailableServer** WSDL operation.

```
<xs:element name="GetAvailableServer" xmlns:xs="http://www.w3.org/2001/XMLSchema">
  <xs:complexType>
    <xs:sequence>
      <xs:element minOccurs="0" maxOccurs="1" name="commandParameter"
type="tns2:CommandParameter"/>
      <xs:element minOccurs="1" maxOccurs="1" name="authMode"
type="tns2:SqlAuthenticationMode"/>
      <xs:element minOccurs="1" maxOccurs="1" name="packageSource"
type="tns2:PackageSource"/>
    </xs:sequence>
  </xs:complexType>
</xs:element>
```

commandParameter: A **CommandParameter**, as specified in section [2.2.4.3](#). MUST be present.

authMode: A **SqlAuthenticationMode** (section [3.1.4.35.4.1](#)) that specifies a requirement that the database server specified in the response to the **GetAvailableServer** operation MUST support that particular mode of authentication (2).

packageSource: A **PackageSource** (section [2.2.5.10](#)) that specifies a requirement that the database server specified in the response to the **GetAvailableServer** operation MUST support packages from that origin.

3.1.4.35.2.2 GetAvailableServerResponse

The **GetAvailableServerResponse** element specifies the result data for the **GetAvailableServer** WSDL operation.

```
<xs:element name="GetAvailableServerResponse" xmlns:xs="http://www.w3.org/2001/XMLSchema">
  <xs:complexType>
    <xs:sequence>
      <xs:element minOccurs="0" maxOccurs="1" name="GetAvailableServerResult"
type="tns2:CommandResult"/>
      <xs:element minOccurs="0" maxOccurs="1" name="serverContext"
type="tns2:ServerContext"/>
    </xs:sequence>
  </xs:complexType>
</xs:element>
```

GetAvailableServerResult: A **CommandResult**, as specified in section [2.2.4.4](#). MUST be present.

serverContext: A **ServerContext** (section [2.2.4.16](#)) that specifies a server that can be used successfully in the **Server** element of the **databaseContext** element of the **ProvisionDatabase** element (section [3.1.4.38.2.1](#)) in a future call to **ProvisionDatabase** (section [3.1.4.38](#)). MUST be present.

3.1.4.35.3 Complex Types

None.

3.1.4.35.4 Simple Types

The following table summarizes the XML schema simple type definitions that are specific to this operation.

Simple type	Description
SqlAuthenticationMode	Specifies a desired mode of authentication (2) to the database server.

3.1.4.35.4.1 SqlAuthenticationMode

Namespace:

http://schemas.microsoft.com/office/Access/2010/11/Server/WebServices/AccessServerInternalService/

Specifies a desired mode of authentication (2) to the database server.

```
<xs:simpleType name="SqlAuthenticationMode" xmlns:xs="http://www.w3.org/2001/XMLSchema">
  <xs:restriction base="xs:string">
    <xs:enumeration value="SqlServerAuth"/>
    <xs:enumeration value="SqlServerAuthOrWindowsAuth"/>
  </xs:restriction>
</xs:simpleType>
```

The following table specifies the allowable values for the **SqlAuthenticationMode** simple type.

Value	Meaning
SqlServerAuth	Specifies that authentication to the database server will be done using SQL authentication .
SqlServerAuthOrWindowsAuth	Specifies that authentication to the database server will be done either with SQL authentication or with the Security Support Provider Interface (SSPI) .

3.1.4.35.5 Attributes

None.

3.1.4.35.6 Groups

None.

3.1.4.35.7 Attribute Groups

None.

3.1.4.36 GetPackage

This operation retrieves a package that represents a database application, including its objects and data.

```
<wsdl:operation name="GetPackage" xmlns:wsdl="http://schemas.xmlsoap.org/wsdl/">
  <wsdl:input
    wsaw:Action="http://schemas.microsoft.com/office/Access/2010/11/Server/WebServices/AccessServerInternalService/IAccessServiceSoap/GetPackage"
    message="tns2:IAccessServiceSoap_GetPackage_InputMessage"
    xmlns:wsaw="http://www.w3.org/2006/05/addressing/wsdl"/>
  <wsdl:output
    wsaw:Action="http://schemas.microsoft.com/office/Access/2010/11/Server/WebServices/AccessServerInternalService/IAccessServiceSoap/GetPackageResponse"
    message="tns2:IAccessServiceSoap_GetPackage_OutputMessage"
    xmlns:wsaw="http://www.w3.org/2006/05/addressing/wsdl"/>
  <wsdl:fault
    wsaw:Action="http://schemas.microsoft.com/office/Access/2010/11/Server/WebServices/AccessServerInternalService/IAccessServiceSoap/GetPackageAccessServerMessageFault"
    name="AccessServerMessageFault"
    message="tns2:IAccessServiceSoap_GetPackage_AccessServerMessageFault_FaultMessage"
    xmlns:wsaw="http://www.w3.org/2006/05/addressing/wsdl"/>
</wsdl:operation>
```

The protocol client sends a **IAccessServiceSoap_GetPackage_InputMessage** (section [3.1.4.36.1.1](#)) request message and the protocol server responds with a **IAccessServiceSoap_GetPackage_OutputMessage** (section [3.1.4.36.1.2](#)) response message as follows:

- If an error occurs on the protocol server during this operation, the protocol server MUST respond with a SOAP fault, as specified by section [2.2.9](#).
- Otherwise, the protocol server MUST respond with a **IAccessServiceSoap_GetPackage_OutputMessage** response message that contains the package.

3.1.4.36.1 Messages

The following table summarizes the set of WSDL message definitions that are specific to this operation.

Message	Description
IAccessServiceSoap_GetPackage_InputMessage	The request WSDL message for the GetPackage WSDL operation.
IAccessServiceSoap_GetPackage_OutputMessage	The response WSDL message for the GetPackage WSDL operation.

3.1.4.36.1.1 IAccessServiceSoap_GetPackage_InputMessage

The request WSDL message for the **GetPackage** WSDL operation.

The SOAP action value is:

```
http://schemas.microsoft.com/office/Access/2010/11/Server/WebServices/AccessServerInternalService/IAccessServiceSoap/GetPackage
```

The SOAP body contains the **GetPackage** element.

3.1.4.36.1.2 IAccessServiceSoap_GetPackage_OutputMessage

The response WSDL message for the **GetPackage** WSDL operation.

The SOAP body contains the **GetPackageResponse** element.

3.1.4.36.2 Elements

The following table summarizes the XML schema element definitions that are specific to this operation.

Element	Description
GetPackage	The input data for the GetPackage WSDL operation.
GetPackageResponse	The result data for the GetPackage WSDL operation.

3.1.4.36.2.1 GetPackage

The **GetPackage** element specifies the input data for the **GetPackage** WSDL operation.

```
<xs:element name="GetPackage" xmlns:xs="http://www.w3.org/2001/XMLSchema">
  <xs:complexType>
    <xs:sequence>
      <xs:element minOccurs="0" maxOccurs="1" name="commandParameter"
type="tns2:CommandParameter"/>
      <xs:element minOccurs="0" maxOccurs="1" name="container" type="xs:string"/>
      <xs:element minOccurs="0" maxOccurs="1" name="packageParams"
type="tns2:GetPackageParameters"/>
      <xs:element xmlns:q2="http://microsoft.com/wsdl/types/" minOccurs="1" maxOccurs="1"
name="userCookieId" type="q2:guid"/>
    
  

```

```
</xs:sequence>
</xs:complexType>
</xs:element>
```

commandParameter: A **CommandParameter**, as specified in section [2.2.4.3](#). MUST be present.

container: A **string** ([\[XMLSCHEMA2\]](#) section 3.2.1) that specifies the absolute URL to the current site (2) on which the operation is to be performed. MUST be present.

packageParams: A **GetPackageParameters** ([\[MS-AADT\]](#) section 3.1.4.18.3.1) that specifies the identifier of the package to retrieve. MUST be present.

userCookieId: A **guid** (section [2.2.5.12](#)) that specifies an identifier for the operation. SHOULD be ignored by the protocol server.

3.1.4.36.2.2 GetPackageResponse

The **GetPackageResponse** element specifies the result data for the **GetPackage** WSDL operation.

```
<xs:element name="GetPackageResponse" xmlns:xs="http://www.w3.org/2001/XMLSchema">
  <xs:complexType>
    <xs:sequence>
      <xs:element minOccurs="0" maxOccurs="1" name="GetPackageResult"
type="tns2:CommandResult"/>
      <xs:element minOccurs="0" maxOccurs="1" name="result" type="tns2:GetPackageResult"/>
    </xs:sequence>
  </xs:complexType>
</xs:element>
```

GetPackageResult: A **CommandResult**, as specified in section [2.2.4.4](#). MUST be present.

result: A **GetPackageResult** element ([\[MS-AADT\]](#) section 3.1.4.18.3.2) that contains the package. MUST be present.

3.1.4.36.3 Complex Types

None.

3.1.4.36.4 Simple Types

None.

3.1.4.36.5 Attributes

None.

3.1.4.36.6 Groups

None.

3.1.4.36.7 Attribute Groups

None.

3.1.4.37 GetServerName

Retrieves the name of a database server associated with a given handle.

```
<wsdl:operation name="GetServerName" xmlns:wsdl="http://schemas.xmlsoap.org/wsdl/">
  <wsdl:input
    wsaw:Action="http://schemas.microsoft.com/office/Access/2010/11/Server/WebServices/AccessServerInternalService/IAccessServiceSoap/GetServerName"
    message="tns2:IAccessServiceSoap_GetServerName_InputMessage"
    xmlns:wsaw="http://www.w3.org/2006/05/addressing/wsdl"/>
  <wsdl:output
    wsaw:Action="http://schemas.microsoft.com/office/Access/2010/11/Server/WebServices/AccessServerInternalService/IAccessServiceSoap/GetServerNameResponse"
    message="tns2:IAccessServiceSoap_GetServerName_OutputMessage"
    xmlns:wsaw="http://www.w3.org/2006/05/addressing/wsdl"/>
  <wsdl:fault
    wsaw:Action="http://schemas.microsoft.com/office/Access/2010/11/Server/WebServices/AccessServerInternalService/IAccessServiceSoap/GetServerNameDatabaseProviderMessageFault"
    name="DatabaseProviderMessageFault"
    message="tns2:IAccessServiceSoap_GetServerName_DatabaseProviderMessageFault_FaultMessage"
    xmlns:wsaw="http://www.w3.org/2006/05/addressing/wsdl"/>
</wsdl:operation>
```

The protocol client sends an **IAccessServiceSoap_GetServerName_InputMessage** (section [3.1.4.37.1.1](#)) request message and the protocol server responds with an **IAccessServiceSoap_GetServerName_OutputMessage** (section [3.1.4.37.1.2](#)) response message as follows:

- If an error occurs on the protocol server during this operation, the protocol server MUST respond with a SOAP fault, as specified by section [2.2.9](#).
- Otherwise, the protocol server MUST respond with a **IAccessServiceSoap_GetServerName_OutputMessage** response message that contains the name of the server requested.

3.1.4.37.1 Messages

The following table summarizes the set of WSDL message definitions that are specific to this operation.

Message	Description
IAccessServiceSoap_GetServerName_InputMessage	The request WSDL message for the GetServerName WSDL operation.
IAccessServiceSoap_GetServerName_OutputMessage	The response WSDL message for the GetServerName WSDL operation.

3.1.4.37.1.1 IAccessServiceSoap_GetServerName_InputMessage

The request WSDL message for the **GetServerName** WSDL operation.

The SOAP action value is:

```
http://schemas.microsoft.com/office/Access/2010/11/Server/WebServices/AccessServerInternalService/IAccessServiceSoap/GetServerName
```

The SOAP body contains the **GetServerName** element.

3.1.4.37.1.2 IAccessServiceSoap_GetServerName_OutputMessage

The response WSDL message for the **GetServerName** WSDL operation.

The SOAP body contains the **GetServerNameResponse** element.

3.1.4.37.2 Elements

The following table summarizes the XML schema element definitions that are specific to this operation.

Element	Description
GetServerName	The input data for the GetServerName WSDL operation.
GetServerNameResponse	The result data for the GetServerName WSDL operation.

3.1.4.37.2.1 GetServerName

The **GetServerName** element specifies the input data for the **GetServerName** WSDL operation.

```
<xs:element name="GetServerName" xmlns:xs="http://www.w3.org/2001/XMLSchema">
  <xs:complexType>
    <xs:sequence>
      <xs:element minOccurs="0" maxOccurs="1" name="commandParameter"
type="tns2:CommandParameter"/>
      <xs:element xmlns:q2="http://microsoft.com/wsdl/types/" minOccurs="1" maxOccurs="1"
name="serverReferenceId" type="q2:guid"/>
    </xs:sequence>
  </xs:complexType>
</xs:element>
```

commandParameter: A **CommandParameter**, as specified in section [2.2.4.3](#). MUST be present.

serverReferenceId: A **guid** (section [2.2.5.12](#)) that specifies a value that is used as a handle to a database server, as appears in the **ServerReferenceId** element of a **ServerContext** element (section [2.2.4.16](#)).

3.1.4.37.2.2 GetServerNameResponse

The **GetServerNameResponse** element specifies the result data for the **GetServerName** WSDL operation.

```
<xs:element name="GetServerNameResponse" xmlns:xs="http://www.w3.org/2001/XMLSchema">
  <xs:complexType>
    <xs:sequence>
      <xs:element minOccurs="0" maxOccurs="1" name="GetServerNameResult"
type="tns2:CommandResult"/>
      <xs:element minOccurs="0" maxOccurs="1" name="serverName" type="xs:string"/>
    </xs:sequence>
  </xs:complexType>
</xs:element>
```

GetServerNameResult: A **CommandResult**, as specified in section [2.2.4.4](#). MUST be present.

serverName: A **string** ([\[XMLSCHEMA2\]](#) section 3.2.1) that specifies the name of the database server corresponding to the **serverReferenceId** of the **GetServerName** element (section [3.1.4.37.2.1](#)) in the request to this operation. MUST be present.

3.1.4.37.3 Complex Types

None.

3.1.4.37.4 Simple Types

None.

3.1.4.37.5 Attributes

None.

3.1.4.37.6 Groups

None.

3.1.4.37.7 Attribute Groups

None.

3.1.4.38 ProvisionDatabase

Instructs the protocol server to create a new database.

```
<wsdl:operation name="ProvisionDatabase" xmlns:wsdl="http://schemas.xmlsoap.org/wsdl/">
  <wsdl:input
    wsaw:Action="http://schemas.microsoft.com/office/Access/2010/11/Server/WebServices/AccessServ
    erInternalService/IAccessServiceSoap/ProvisionDatabase"
    message="tns2:IAccessServiceSoap_ProvisionDatabase_InputMessage"
    xmlns:wsaw="http://www.w3.org/2006/05/addressing/wsdl"/>
  <wsdl:output
    wsaw:Action="http://schemas.microsoft.com/office/Access/2010/11/Server/WebServices/AccessServ
    erInternalService/IAccessServiceSoap/ProvisionDatabaseResponse"
    message="tns2:IAccessServiceSoap_ProvisionDatabase_OutputMessage"
    xmlns:wsaw="http://www.w3.org/2006/05/addressing/wsdl"/>
  <wsdl:fault
    wsaw:Action="http://schemas.microsoft.com/office/Access/2010/11/Server/WebServices/AccessServ
    erInternalService/IAccessServiceSoap/ProvisionDatabaseDatabaseProviderMessageFault"
    name="DatabaseProviderMessageFault"
    message="tns2:IAccessServiceSoap_ProvisionDatabase_DatabaseProviderMessageFault_FaultMessage"
    xmlns:wsaw="http://www.w3.org/2006/05/addressing/wsdl"/>
</wsdl:operation>
```

The protocol client sends an **IAccessServiceSoap_ProvisionDatabase_InputMessage** (section [3.1.4.38.1.1](#)) request message and the protocol server responds with an **IAccessServiceSoap_ProvisionDatabase_OutputMessage** (section [3.1.4.38.1.2](#)) response message as follows:

- If an error occurs on the protocol server during this operation, the protocol server MUST respond with a SOAP fault, as specified by section [2.2.9](#).

- Otherwise, the protocol server MUST respond with a **IAccessServiceSoap_ProvisionDatabase_OutputMessage** response message that contains information about the newly created database.

3.1.4.38.1 Messages

The following table summarizes the set of WSDL message definitions that are specific to this operation.

Message	Description
IAccessServiceSoap_ProvisionDatabase_InputMessage	The request WSDL message for the ProvisionDatabase WSDL operation.
IAccessServiceSoap_ProvisionDatabase_OutputMessage	The response WSDL message for the ProvisionDatabase WSDL operation.

3.1.4.38.1.1 IAccessServiceSoap_ProvisionDatabase_InputMessage

The request WSDL message for the **ProvisionDatabase** WSDL operation.

The SOAP action value is:

```
http://schemas.microsoft.com/office/Access/2010/11/Server/WebServices/AccessServerInternalService/IAccessServiceSoap/ProvisionDatabase
```

The SOAP body contains the **ProvisionDatabase** element.

3.1.4.38.1.2 IAccessServiceSoap_ProvisionDatabase_OutputMessage

The response WSDL message for the **ProvisionDatabase** WSDL operation.

The SOAP body contains the **ProvisionDatabaseResponse** element.

3.1.4.38.2 Elements

The following table summarizes the XML schema element definitions that are specific to this operation.

Element	Description
ProvisionDatabase	The input data for the ProvisionDatabase WSDL operation.
ProvisionDatabaseResponse	The result data for the ProvisionDatabase WSDL operation.

3.1.4.38.2.1 ProvisionDatabase

The **ProvisionDatabase** element specifies the input data for the **ProvisionDatabase** WSDL operation.

```
<xs:element name="ProvisionDatabase" xmlns:xs="http://www.w3.org/2001/XMLSchema">
  <xs:complexType>
    <xs:sequence>
```

```

    <xs:element minOccurs="0" maxOccurs="1" name="commandParameter"
type="tns2:CommandParameter"/>
    <xs:element minOccurs="0" maxOccurs="1" name="databaseContext"
type="tns2:DatabaseContext"/>
    <xs:element minOccurs="0" maxOccurs="1" name="encodedDac" type="xs:string"/>
  </xs:sequence>
</xs:complexType>
</xs:element>

```

commandParameter: A **CommandParameter**, as specified in section [2.2.4.3](#). MUST be present.

databaseContext: A **DatabaseContext** (section [2.2.4.11](#)) that specifies information about the database to create. The **ServerContext** (section [2.2.4.16](#)) specified by the **Server** element of **databaseContext** MUST be a value returned by a call to **GetAvailableServer** (section [3.1.4.35](#)). MUST be present.

encodedDac: A **string** ([\[XMLSCHEMA2\]](#) section 3.2.1) that specifies the contents of the database to create. The format of this **string** is a base64 encoding of a data-tier application schema and data file as specified by [\[MS-BACPAC\]](#). MUST be present.

3.1.4.38.2 ProvisionDatabaseResponse

The **ProvisionDatabaseResponse** element specifies the result data for the **ProvisionDatabase** WSDL operation.

```

<xs:element name="ProvisionDatabaseResponse" xmlns:xs="http://www.w3.org/2001/XMLSchema">
  <xs:complexType>
    <xs:sequence>
      <xs:element minOccurs="0" maxOccurs="1" name="ProvisionDatabaseResult"
type="tns2:CommandResult"/>
      <xs:element minOccurs="0" maxOccurs="1" name="provisionedDatabaseContext"
type="tns2:ProvisionedDatabaseContext"/>
    </xs:sequence>
  </xs:complexType>
</xs:element>

```

ProvisionDatabaseResult: A **CommandResult**, as specified in section [2.2.4.4](#). MUST be present.

provisionedDatabaseContext: A **ProvisionedDatabaseContext** (section [2.2.4.14](#)) that specifies information about the database created. MUST be present. If the **PackageType** element of the **DatabaseContext** element of **ProvisionedDatabaseContext** is "Access", then no permissions are associated with the **DboCredential** element of the **ProvisionedDatabaseContext**.

3.1.4.38.3 Complex Types

None.

3.1.4.38.4 Simple Types

None.

3.1.4.38.5 Attributes

None.

3.1.4.38.6 Groups

None.

3.1.4.38.7 Attribute Groups

None.

3.1.4.39 RenameDatabase

Changes the name of a database.

```
<wsdl:operation name="RenameDatabase" xmlns:wsdl="http://schemas.xmlsoap.org/wsdl/">
  <wsdl:input
    wsaw:Action="http://schemas.microsoft.com/office/Access/2010/11/Server/WebServices/AccessServ
    erInternalService/IAccessServiceSoap/RenameDatabase"
    message="tns2:IAccessServiceSoap_RenameDatabase_InputMessage"
    xmlns:wsaw="http://www.w3.org/2006/05/addressing/wsdl"/>
  <wsdl:output
    wsaw:Action="http://schemas.microsoft.com/office/Access/2010/11/Server/WebServices/AccessServ
    erInternalService/IAccessServiceSoap/RenameDatabaseResponse"
    message="tns2:IAccessServiceSoap_RenameDatabase_OutputMessage"
    xmlns:wsaw="http://www.w3.org/2006/05/addressing/wsdl"/>
  <wsdl:fault
    wsaw:Action="http://schemas.microsoft.com/office/Access/2010/11/Server/WebServices/AccessServ
    erInternalService/IAccessServiceSoap/RenameDatabaseDatabaseProviderMessageFault"
    name="DatabaseProviderMessageFault"
    message="tns2:IAccessServiceSoap_RenameDatabase_DatabaseProviderMessageFault_FaultMessage"
    xmlns:wsaw="http://www.w3.org/2006/05/addressing/wsdl"/>
</wsdl:operation>
```

The protocol client sends an **IAccessServiceSoap_RenameDatabase_InputMessage** (section [3.1.4.39.1.1](#)) request message and the protocol server responds with an **IAccessServiceSoap_RenameDatabase_OutputMessage** (section [3.1.4.39.1.2](#)) response message as follows:

- If an error occurs on the protocol server during this operation, the protocol server MUST respond with a SOAP fault, as specified by section [2.2.9](#).
- Otherwise, the protocol server MUST respond with a **IAccessServiceSoap_RenameDatabase_OutputMessage** response message.

3.1.4.39.1 Messages

The following table summarizes the set of WSDL message definitions that are specific to this operation.

Message	Description
IAccessServiceSoap_RenameDatabase_InputMessage	The request WSDL message for the RenameDatabase WSDL operation.
IAccessServiceSoap_RenameDatabase_OutputMessage	The response WSDL message for the RenameDatabase WSDL operation.

3.1.4.39.1.1 IAccessServiceSoap_RenameDatabase_InputMessage

The request WSDL message for the **RenameDatabase** WSDL operation.

The SOAP action value is:

```
http://schemas.microsoft.com/office/Access/2010/11/Server/WebServices/AccessServerInternalService/IAccessServiceSoap/RenameDatabase
```

The SOAP body contains the **RenameDatabase** element.

3.1.4.39.1.2 IAccessServiceSoap_RenameDatabase_OutputMessage

The response WSDL message for the **RenameDatabase** WSDL operation.

The SOAP body contains the **RenameDatabaseResponse** element.

3.1.4.39.2 Elements

The following table summarizes the XML schema element definitions that are specific to this operation.

Element	Description
RenameDatabase	The input data for the RenameDatabase WSDL operation.
RenameDatabaseResponse	The result data for the RenameDatabase WSDL operation.

3.1.4.39.2.1 RenameDatabase

The **RenameDatabase** element specifies the input data for the **RenameDatabase** WSDL operation.

```
<xs:element name="RenameDatabase" xmlns:xs="http://www.w3.org/2001/XMLSchema">
  <xs:complexType>
    <xs:sequence>
      <xs:element minOccurs="0" maxOccurs="1" name="commandParameter"
type="tns2:CommandParameter"/>
      <xs:element minOccurs="0" maxOccurs="1" name="databaseContext"
type="tns2:DatabaseContext"/>
      <xs:element minOccurs="0" maxOccurs="1" name="newDatabaseName" type="xs:string"/>
    </xs:sequence>
  </xs:complexType>
</xs:element>
```

commandParameter: A **CommandParameter**, as specified in section [2.2.4.3](#). MUST be present.

databaseContext: A **DatabaseContext** (section [2.2.4.11](#)) that specifies information about the database to rename. MUST be present.

newDatabaseName: A **string** ([\[XMLSCHEMA2\]](#) section 3.2.1) that specifies the new name to give the database specified by the **databaseContext** element. MUST be present.

3.1.4.39.2.2 RenameDatabaseResponse

The **RenameDatabaseResponse** element specifies the result data for the **RenameDatabase** WSDL operation.

```
<xs:element name="RenameDatabaseResponse" xmlns:xs="http://www.w3.org/2001/XMLSchema">
  <xs:complexType>
    <xs:sequence>
      <xs:element minOccurs="0" maxOccurs="1" name="RenameDatabaseResult"
        type="tns2:CommandResult"/>
    </xs:sequence>
  </xs:complexType>
</xs:element>
```

RenameDatabaseResult: A **CommandResult**, as specified in section [2.2.4.4](#). MUST be present.

3.1.4.39.3 Complex Types

None.

3.1.4.39.4 Simple Types

None.

3.1.4.39.5 Attributes

None.

3.1.4.39.6 Groups

None.

3.1.4.39.7 Attribute Groups

None.

3.1.4.40 SetReadWrite

Instructs the protocol server to toggle a database between read-only and read-write states.

```
<wsdl:operation name="SetReadWrite" xmlns:wsdl="http://schemas.xmlsoap.org/wsdl/">
  <wsdl:input
    wsaw:Action="http://schemas.microsoft.com/office/Access/2010/11/Server/WebServices/AccessServ
    erInternalService/IAccessServiceSoap/SetReadWrite"
    message="tns2:IAccessServiceSoap_SetReadWrite_InputMessage"
    xmlns:wsaw="http://www.w3.org/2006/05/addressing/wsdl"/>
  <wsdl:output
    wsaw:Action="http://schemas.microsoft.com/office/Access/2010/11/Server/WebServices/AccessServ
    erInternalService/IAccessServiceSoap/SetReadWriteResponse"
    message="tns2:IAccessServiceSoap_SetReadWrite_OutputMessage"
    xmlns:wsaw="http://www.w3.org/2006/05/addressing/wsdl"/>
  <wsdl:fault
    wsaw:Action="http://schemas.microsoft.com/office/Access/2010/11/Server/WebServices/AccessServ
    erInternalService/IAccessServiceSoap/SetReadWriteDatabaseProviderMessageFault"
    name="DatabaseProviderMessageFault"/>
```

```

message="tns2:IAccessServiceSoap_SetReadWrite_DatabaseProviderMessageFault_FaultMessage"
xmlns:wsaw="http://www.w3.org/2006/05/addressing/wsdl"/>
</wsdl:operation>

```

The protocol client sends an **IAccessServiceSoap_SetReadWrite_InputMessage** (section [3.1.4.40.1.1](#)) request message and the protocol server responds with an **IAccessServiceSoap_SetReadWrite_OutputMessage** (section [3.1.4.40.1.2](#)) response message as follows:

- If an error occurs on the protocol server during this operation, the protocol server MUST respond with a SOAP fault, as specified by section [2.2.9](#).
- Otherwise, the protocol server MUST respond with a **IAccessServiceSoap_SetReadWrite_OutputMessage** response message.

3.1.4.40.1 Messages

The following table summarizes the set of WSDL message definitions that are specific to this operation.

Message	Description
IAccessServiceSoap_SetReadWrite_InputMessage	The request WSDL message for the SetReadWrite WSDL operation.
IAccessServiceSoap_SetReadWrite_OutputMessage	The response WSDL message for the SetReadWrite WSDL operation.

3.1.4.40.1.1 IAccessServiceSoap_SetReadWrite_InputMessage

The request WSDL message for the **SetReadWrite** WSDL operation.

The SOAP action value is:

```

http://schemas.microsoft.com/office/Access/2010/11/Server/WebServices/AccessServerInternalService/IAccessServiceSoap/SetReadWrite

```

The SOAP body contains the **SetReadWrite** element.

3.1.4.40.1.2 IAccessServiceSoap_SetReadWrite_OutputMessage

The response WSDL message for the **SetReadWrite** WSDL operation.

The SOAP body contains the **SetReadWriteResponse** element.

3.1.4.40.2 Elements

The following table summarizes the XML schema element definitions that are specific to this operation.

Element	Description
SetReadWrite	The input data for the SetReadWrite WSDL operation.

Element	Description
SetReadWriteResponse	The result data for the SetReadWrite WSDL operation.

3.1.4.40.2.1 SetReadWrite

The **SetReadWrite** element specifies the input data for the **SetReadWrite** WSDL operation.

```
<xs:element name="SetReadWrite" xmlns:xs="http://www.w3.org/2001/XMLSchema">
  <xs:complexType>
    <xs:sequence>
      <xs:element minOccurs="0" maxOccurs="1" name="commandParameter"
type="tns2:CommandParameter"/>
      <xs:element minOccurs="0" maxOccurs="1" name="databaseContext"
type="tns2:DatabaseContext"/>
      <xs:element minOccurs="1" maxOccurs="1" name="readWrite"
type="tns2:DatabaseReadWriteState"/>
    </xs:sequence>
  </xs:complexType>
</xs:element>
```

commandParameter: A **CommandParameter**, as specified in section [2.2.4.3](#). MUST be present.

databaseContext: A **DatabaseContext** (section [2.2.4.11](#)) that specifies information about the database for which to toggle the read-only/read-write state. MUST be present.

readWrite: A **DatabaseReadWriteState** (section [3.1.4.40.4.1](#)) that specifies whether to set the database specified by the **databaseContext** element to read-only or read-write state.

3.1.4.40.2.2 SetReadWriteResponse

The **SetReadWriteResponse** element specifies the result data for the **SetReadWrite** WSDL operation.

```
<xs:element name="SetReadWriteResponse" xmlns:xs="http://www.w3.org/2001/XMLSchema">
  <xs:complexType>
    <xs:sequence>
      <xs:element minOccurs="0" maxOccurs="1" name="SetReadWriteResult"
type="tns2:CommandResult"/>
    </xs:sequence>
  </xs:complexType>
</xs:element>
```

SetReadWriteResult: A **CommandResult**, as specified in section [2.2.4.4](#). MUST be present.

3.1.4.40.3 Complex Types

None.

3.1.4.40.4 Simple Types

The following table summarizes the XML schema simple type definitions that are specific to this operation.

Simple type	Description
DatabaseReadWriteState	Specifies whether a database is to be set to read-only or read-write state.

3.1.4.40.4.1 DatabaseReadWriteState

Namespace:

http://schemas.microsoft.com/office/Access/2010/11/Server/WebServices/AccessServerInternalService/

Specifies whether a database is to be set in read-only or read-write mode.

```
<xs:simpleType name="DatabaseReadWriteState" xmlns:xs="http://www.w3.org/2001/XMLSchema">
  <xs:restriction base="xs:string">
    <xs:enumeration value="Read"/>
    <xs:enumeration value="ReadWrite"/>
  </xs:restriction>
</xs:simpleType>
```

The following table specifies the allowable values for the **DatabaseReadWriteState** simple type.

Value	Meaning
Read	Specifies that the database is to be set to read-only state.
ReadWrite	Specifies that the database is to be set to read-write state.

3.1.4.40.5 Attributes

None.

3.1.4.40.6 Groups

None.

3.1.4.40.7 Attribute Groups

None.

3.1.4.41 UnprovisionDatabase

Instructs the protocol server to delete a database.

```
<wsdl:operation name="UnprovisionDatabase" xmlns:wsdl="http://schemas.xmlsoap.org/wsdl/">
  <wsdl:input
    wsaw:Action="http://schemas.microsoft.com/office/Access/2010/11/Server/WebServices/AccessServerInternalService/IAccessServiceSoap/UnprovisionDatabase"
    message="tns2:IAccessServiceSoap_UnprovisionDatabase_InputMessage"
    xmlns:wsaw="http://www.w3.org/2006/05/addressing/wsdl"/>
  <wsdl:output
    wsaw:Action="http://schemas.microsoft.com/office/Access/2010/11/Server/WebServices/AccessServerInternalService/IAccessServiceSoap/UnprovisionDatabaseResponse"
    message="tns2:IAccessServiceSoap_UnprovisionDatabase_OutputMessage"
    xmlns:wsaw="http://www.w3.org/2006/05/addressing/wsdl"/>
</wsdl:operation>
```

```

    <wsdl:fault
      wsaw:Action="http://schemas.microsoft.com/office/Access/2010/11/Server/WebServices/AccessServerInternalService/IAccessServiceSoap/UnprovisionDatabaseDatabaseProviderMessageFault"
      name="DatabaseProviderMessageFault"
      message="tns2:IAccessServiceSoap_UnprovisionDatabase_DatabaseProviderMessageFault_FaultMessage"
      xmlns:wsaw="http://www.w3.org/2006/05/addressing/wsdl"/>
  </wsdl:operation>

```

The protocol client sends an **IAccessServiceSoap_UnprovisionDatabase_InputMessage** (section [3.1.4.41.1.1](#)) request message and the protocol server responds with an **IAccessServiceSoap_UnprovisionDatabase_OutputMessage** (section [3.1.4.41.1.2](#)) response message as follows:

- If an error occurs on the protocol server during this operation, the protocol server MUST respond with a SOAP fault, as specified by section [2.2.9](#).
- Otherwise, the protocol server MUST respond with a **IAccessServiceSoap_UnprovisionDatabase_OutputMessage** response message.

3.1.4.41.1 Messages

The following table summarizes the set of WSDL message definitions that are specific to this operation.

Message	Description
IAccessServiceSoap_UnprovisionDatabase_InputMessage	The request WSDL message for the UnprovisionDatabase WSDL operation.
IAccessServiceSoap_UnprovisionDatabase_OutputMessage	The response WSDL message for the UnprovisionDatabase WSDL operation.

3.1.4.41.1.1 IAccessServiceSoap_UnprovisionDatabase_InputMessage

The request WSDL message for the **UnprovisionDatabase** WSDL operation.

The SOAP action value is:

```

http://schemas.microsoft.com/office/Access/2010/11/Server/WebServices/AccessServerInternalService/IAccessServiceSoap/UnprovisionDatabase

```

The SOAP body contains the **UnprovisionDatabase** element.

3.1.4.41.1.2 IAccessServiceSoap_UnprovisionDatabase_OutputMessage

The response WSDL message for the **UnprovisionDatabase** WSDL operation.

The SOAP body contains the **UnprovisionDatabaseResponse** element.

3.1.4.41.2 Elements

The following table summarizes the XML schema element definitions that are specific to this operation.

Element	Description
UnprovisionDatabase	The input data for the UnprovisionDatabase WSDL operation.
UnprovisionDatabaseResponse	The result data for the UnprovisionDatabase WSDL operation.

3.1.4.41.2.1 UnprovisionDatabase

The **UnprovisionDatabase** element specifies the input data for the **UnprovisionDatabase** WSDL operation.

```
<xs:element name="UnprovisionDatabase" xmlns:xs="http://www.w3.org/2001/XMLSchema">
  <xs:complexType>
    <xs:sequence>
      <xs:element minOccurs="0" maxOccurs="1" name="commandParameter"
type="tns2:CommandParameter"/>
      <xs:element minOccurs="0" maxOccurs="1" name="databaseContext"
type="tns2:DatabaseContext"/>
      <xs:element minOccurs="1" maxOccurs="1" name="dropLogin" type="xs:boolean"/>
    </xs:sequence>
  </xs:complexType>
</xs:element>
```

commandParameter: A **CommandParameter**, as specified in section [2.2.4.3](#). MUST be present.

databaseContext: A **DatabaseContext** (section [2.2.4.11](#)) that specifies information about the database to delete. MUST be present.

dropLogin: A **boolean** ([\[XMLSCHEMA2\]](#) section 3.2.2) that specifies whether the protocol client is requesting the protocol server to also delete the account used for accessing the database specified by **databaseContext**.

3.1.4.41.2.2 UnprovisionDatabaseResponse

The **UnprovisionDatabaseResponse** element specifies the result data for the **UnprovisionDatabase** WSDL operation.

```
<xs:element name="UnprovisionDatabaseResponse" xmlns:xs="http://www.w3.org/2001/XMLSchema">
  <xs:complexType>
    <xs:sequence>
      <xs:element minOccurs="0" maxOccurs="1" name="UnprovisionDatabaseResult"
type="tns2:CommandResult"/>
    </xs:sequence>
  </xs:complexType>
</xs:element>
```

UnprovisionDatabaseResult: A **CommandResult**, as specified in section [2.2.4.4](#). MUST be present.

3.1.4.41.3 Complex Types

None.

3.1.4.41.4 Simple Types

None.

3.1.4.41.5 Attributes

None.

3.1.4.41.6 Groups

None.

3.1.4.41.7 Attribute Groups

None.

3.1.4.42 GetAutoSumValues

This operation retrieves the result of applying aggregate functions specified by **autoSumFunctions** (section [3.1.4.42.2.1](#)) on fields (3) specified by **autoSumFields** (section [3.1.4.42.2.1](#)). The fields (3) MUST belong to the **Source** (section [3.1.1](#)) specified by **source** input element (section [3.1.4.42.2.1](#)).

```
<wsdl:operation name="GetAutoSumValues" xmlns:wsdl="http://schemas.xmlsoap.org/wsdl/">
  <wsdl:input
    wsaw:Action="http://schemas.microsoft.com/office/Access/2010/11/Server/WebServices/AccessServerInternalService/IAccessServiceSoap/GetAutoSumValues"
    message="tns2:IAccessServiceSoap_GetAutoSumValues_InputMessage"
    xmlns:wsaw="http://www.w3.org/2006/05/addressing/wsdl"/>
  <wsdl:output
    wsaw:Action="http://schemas.microsoft.com/office/Access/2010/11/Server/WebServices/AccessServerInternalService/IAccessServiceSoap/GetAutoSumValuesResponse"
    message="tns2:IAccessServiceSoap_GetAutoSumValues_OutputMessage"
    xmlns:wsaw="http://www.w3.org/2006/05/addressing/wsdl"/>
  <wsdl:fault
    wsaw:Action="http://schemas.microsoft.com/office/Access/2010/11/Server/WebServices/AccessServerInternalService/IAccessServiceSoap/GetAutoSumValuesAccessServerMessageFault"
    name="AccessServerMessageFault"
    message="tns2:IAccessServiceSoap_GetAutoSumValues_AccessServerMessageFault_FaultMessage"
    xmlns:wsaw="http://www.w3.org/2006/05/addressing/wsdl"/>
</wsdl:operation>
```

The protocol client sends an **IAccessServiceSoap_GetAutoSumValues_InputMessage** (section [3.1.4.42.1.1](#)) request message and the protocol server responds with an **IAccessServiceSoap_GetAutoSumValues_OutputMessage** (section [3.1.4.42.1.2](#)) response message as follows:

- The protocol server retrieves the result of aggregate functions specified by **autoSumFunctions** (section [3.1.4.42.2.1](#)) when applied to the fields (3) specified by the **autoSumFields** (section [3.1.4.42.2.1](#)).
- Exactly one row is returned to the protocol client.
- The number of values in the row MUST be equal to the number of **autoSumFunctions** (section [3.1.4.42.2.1](#)).

In the event of an application error on the protocol server during this operation, a SOAP fault is returned, as specified in section [2.2.9](#). The **Id** element of the **AccessServerMessage** MUST be one of the values specified in section [2.2.9.1](#), section [2.2.9.2](#) or section [2.2.9.3](#).

3.1.4.42.1 Messages

The following table summarizes the set of WSDL message definitions that are specific to this operation.

Message	Description
IAccessServiceSoap_GetAutoSumValues_InputMessage	The request WSDL message for the GetAutoSumValues WSDL operation.
IAccessServiceSoap_GetAutoSumValues_OutputMessage	The response WSDL message for the GetAutoSumValues WSDL operation.

3.1.4.42.1.1 IAccessServiceSoap_GetAutoSumValues_InputMessage

The request WSDL message for the **GetAutoSumValues** WSDL operation.

The SOAP action value is:

```
http://schemas.microsoft.com/office/Access/2010/11/Server/WebServices/AccessServerInternalService/IAccessServiceSoap/GetAutoSumValues
```

The SOAP body contains the **GetAutoSumValues** element.

3.1.4.42.1.2 IAccessServiceSoap_GetAutoSumValues_OutputMessage

The response WSDL message for the **GetAutoSumValues** WSDL operation.

The SOAP body contains the **GetAutoSumValuesResponse** element.

3.1.4.42.2 Elements

The following table summarizes the XML schema element definitions that are specific to this operation.

Element	Description
GetAutoSumValues	The input data for the GetAutoSumValues WSDL operation.
GetAutoSumValuesResponse	The result data for the GetAutoSumValues WSDL operation.

3.1.4.42.2.1 GetAutoSumValues

The **GetAutoSumValues** element specifies the input data for the **GetAutoSumValues** WSDL operation.

```
<xs:element name="GetAutoSumValues" xmlns:xs="http://www.w3.org/2001/XMLSchema">
  <xs:complexType>
    <xs:sequence>
      <xs:element minOccurs="0" maxOccurs="1" name="parameter" type="tns2:CommandParameter"/>
    </xs:sequence>
  </xs:complexType>
</xs:element>
```

```

        <xs:element minOccurs="0" maxOccurs="1" name="source" type="xs:string"/>
        <xs:element minOccurs="0" maxOccurs="1" name="autoSumFields"
type="tns2:ArrayOfString"/>
        <xs:element minOccurs="0" maxOccurs="1" name="autoSumFunctions"
type="tns2:ArrayOfString"/>
        <xs:element minOccurs="0" maxOccurs="1" name="restriction" type="xs:string"/>
        <xs:element xmlns:q2="http://microsoft.com/wsdl/types/" minOccurs="1" maxOccurs="1"
name="userCookieId" type="q2:guid"/>
    </xs:sequence>
</xs:complexType>
</xs:element>

```

parameter: A **CommandParameter**, as specified in section [2.2.4.3](#). MUST be present.

source: A **string** ([\[XMLSCHEMA2\]](#) section 3.2.1) that specifies an identifier for a result set. MUST be present. MUST contain an identifier that was previously supplied during the session (2) as the **source** element for the input to the **GetObjectSchema** operation (section [3.1.4.7.2.1](#)).

autoSumFields: An **ArrayOfString** (section [2.2.4.22](#)) that specifies the names of fields (3) for which the protocol server applies the **autoSumFunctions**. MUST be present. MUST contain at least one element.

autoSumFunctions: An **ArrayOfString** (section [2.2.4.22](#)) that specifies the aggregate functions to be applied to the **autoSumFields**. MUST be present. The number of elements in **autoSumFunctions** MUST be exactly equal to the number of elements in the **autoSumFields**.

restriction: A **CT_Expression** ([\[MS-AXL2\]](#) section 2.2.3.1) that specifies a restriction expression to be applied while calculating the aggregate results. Only rows in the **Source** that return "true" for this restriction expression are included while calculating the aggregate result.

userCookieId: A **guid** (section [2.2.5.8](#)) that specifies an identifier for the operation. MUST be present. SHOULD be ignored by the protocol server.

3.1.4.42.2.2 GetAutoSumValuesResponse

The **GetAutoSumValuesResponse** element specifies the result data for the **GetAutoSumValues** WSDL operation.

```

<xs:element name="GetAutoSumValuesResponse" xmlns:xs="http://www.w3.org/2001/XMLSchema">
  <xs:complexType>
    <xs:sequence>
      <xs:element minOccurs="0" maxOccurs="1" name="GetAutoSumValuesResult"
type="tns2:CommandResult"/>
      <xs:element minOccurs="0" maxOccurs="1" name="values" type="tns2:ArrayOfAnyType"/>
    </xs:sequence>
  </xs:complexType>
</xs:element>

```

GetAutoSumValuesResult: A **CommandResult**, as specified in section [2.2.4.4](#). MUST be present.

values: A **string** ([\[XMLSCHEMA2\]](#) section 3.2.1) that specifies the XML containing the content of the returned rows, as specified for the **tableXml** element of the **OpenResultSetResponse** element (section [3.1.4.10.2.2](#)).

3.1.4.42.3 Complex Types

None.

3.1.4.42.4 Simple Types

None.

3.1.4.42.5 Attributes

None.

3.1.4.42.6 Groups

None.

3.1.4.42.7 Attribute Groups

None.

3.1.4.43 GetSearchData

This operation retrieves records from **Source** (section [3.1.1.1](#)), specified by **source** (section [3.1.4.43.2.1](#)), which is an input element to the protocol operation.

```
<wsdl:operation name="GetSearchData" xmlns:wsdl="http://schemas.xmlsoap.org/wsdl/">
  <wsdl:input
    wsaw:Action="http://schemas.microsoft.com/office/Access/2010/11/Server/WebServices/AccessServ
    erInternalService/IAccessServiceSoap/GetSearchData"
    message="tns2:IAccessServiceSoap_GetSearchData_InputMessage"
    xmlns:wsaw="http://www.w3.org/2006/05/addressing/wsdl"/>
  <wsdl:output
    wsaw:Action="http://schemas.microsoft.com/office/Access/2010/11/Server/WebServices/AccessServ
    erInternalService/IAccessServiceSoap/GetSearchDataResponse"
    message="tns2:IAccessServiceSoap_GetSearchData_OutputMessage"
    xmlns:wsaw="http://www.w3.org/2006/05/addressing/wsdl"/>
  <wsdl:fault
    wsaw:Action="http://schemas.microsoft.com/office/Access/2010/11/Server/WebServices/AccessServ
    erInternalService/IAccessServiceSoap/GetSearchDataAccessServerMessageFault"
    name="AccessServerMessageFault"
    message="tns2:IAccessServiceSoap_GetSearchData_AccessServerMessageFault_FaultMessage"
    xmlns:wsaw="http://www.w3.org/2006/05/addressing/wsdl"/>
</wsdl:operation>
```

The protocol client sends an **IAccessServiceSoap_GetSearchData_InputMessage** (section [3.1.4.43.2.1](#)) request message and the protocol server responds with an **IAccessServiceSoap_GetSearchData_OutputMessage** (section [3.1.4.43.2.2](#)) response message as follows:

- A maximum of **maxResults** (section [3.1.4.43.2.1](#)) records are retrieved.
- In each record, the combination of values of fields (3) specified by **primaryDisplayField** (section [3.1.4.43.2.1](#)) and **SecondaryDisplayField** (section [3.1.4.43.2.1](#)) MUST be distinct.
- Only records where the value of the field (3), specified by **primaryDisplayField**, contains the **userInput** element (section [3.1.4.43.2.1](#)) are retrieved.

In the event of an application error on the protocol server during this operation, a SOAP fault is returned, as specified in section [2.2.9](#). The **Id** element of the **AccessServerMessage** MUST be one of the values specified in section [2.2.9.1](#) or section [2.2.9.2](#).

3.1.4.43.1 Messages

The following table summarizes the set of WSDL message definitions that are specific to this operation.

Message	Description
IAccessServiceSoap_GetSearchData_InputMessage	The request WSDL message for the GetSearchData WSDL operation.
IAccessServiceSoap_GetSearchData_OutputMessage	The response WSDL message for the GetSearchData WSDL operation.

3.1.4.43.1.1 IAccessServiceSoap_GetSearchData_InputMessage

The request WSDL message for the **GetSearchData** WSDL operation.

The SOAP action value is:

```
http://schemas.microsoft.com/office/Access/2010/11/Server/WebServices/AccessServerInternalService/IAccessServiceSoap/GetSearchData
```

The SOAP body contains the **GetSearchData** element.

3.1.4.43.1.2 IAccessServiceSoap_GetSearchData_OutputMessage

The response WSDL message for the **GetSearchData** WSDL operation.

The SOAP body contains the **GetSearchDataResponse** element.

3.1.4.43.2 Elements

The following table summarizes the XML schema element definitions that are specific to this operation.

Element	Description
GetSearchData	The input data for the GetSearchData WSDL operation.
GetSearchDataResponse	The result data for the GetSearchData WSDL operation.

3.1.4.43.2.1 GetSearchData

The **GetSearchData** element specifies the input data for the **GetSearchData** WSDL operation.

```
<xs:element name="GetSearchData" xmlns:xs="http://www.w3.org/2001/XMLSchema">
  <xs:complexType>
    <xs:sequence>
      <xs:element minOccurs="0" maxOccurs="1" name="parameter" type="tns2:CommandParameter"/>
      <xs:element minOccurs="0" maxOccurs="1" name="source" type="xs:string"/>
    </xs:sequence>
  </xs:complexType>
</xs:element>
```



```

<xs:element minOccurs="0" maxOccurs="1" name="sourceName" type="xs:string"/>
<xs:element minOccurs="0" maxOccurs="1" name="boundField" type="xs:string"/>
<xs:element minOccurs="0" maxOccurs="1" name="primaryDisplayField" type="xs:string"/>
<xs:element minOccurs="0" maxOccurs="1" name="secondaryDisplayField" type="xs:string"/>
<xs:element minOccurs="1" maxOccurs="1" name="maxResults" type="xs:int"/>
<xs:element minOccurs="0" maxOccurs="1" name="userInput" type="xs:string"/>
<xs:element xmlns:q2="http://microsoft.com/wsdl/types/" minOccurs="1" maxOccurs="1"
name="userCookieId" type="q2:guid"/>
</xs:sequence>
</xs:complexType>
</xs:element>

```

parameter: A **CommandParameter**, as specified in section [2.2.4.3](#). MUST be present.

source: A **string** ([\[XMLSCHEMA2\]](#) section 3.2.1) that specifies an identifier for a result set. MUST be present. MUST contain an identifier that was previously supplied during the session (2) as the **source** element for the input to the **GetObjectSchema** operation (section [3.1.4.7.2.1](#)).

sourceName: A **string** ([\[XMLSCHEMA2\]](#) section 3.2.1) that specifies the **Source** (section [3.1.1.1](#)) from which records are retrieved.

boundField: A **string** ([\[XMLSCHEMA2\]](#) section 3.2.1) that specifies the name of the primary key field (3) in **Source** .

primaryDisplayField: A **string** ([\[XMLSCHEMA2\]](#) section 3.2.1) that specifies the name of a primary field (3) in **Source**, The values of **primaryDisplayField** in the response MUST contain the **userInput**.

secondaryDisplayField: A **string** ([\[XMLSCHEMA2\]](#) section 3.2.1) that specifies the name of a secondary field (3) in **Source**. The combination of values of **primaryDisplayField** and **secondaryDisplayField** in the response MUST be distinct.

maxResults: An **int** ([\[XMLSCHEMA2\]](#) section 3.3.17) that specifies the maximum number of records to be retrieved from the database application.

userInput: A **string** ([\[XMLSCHEMA2\]](#) section 3.2.1) that specifies the text, which is used for searching records.

userCookieId: A **guid** (section [2.2.5.8](#)) that specifies an identifier for the operation. MUST be present. SHOULD be ignored by the protocol server.

3.1.4.43.2.2 GetSearchDataResponse

The **GetSearchDataResponse** element specifies the result data for the **GetSearchData** WSDL operation.

```

<xs:element name="GetSearchDataResponse" xmlns:xs="http://www.w3.org/2001/XMLSchema">
  <xs:complexType>
    <xs:sequence>
      <xs:element minOccurs="0" maxOccurs="1" name="GetSearchDataResult"
type="tns2:CommandResult"/>
      <xs:element minOccurs="0" maxOccurs="1" name="tableXml" type="xs:string"/>
    </xs:sequence>
  </xs:complexType>
</xs:element>

```

GetSearchDataResult: A **CommandResult**, as specified in section [2.2.4.4](#). MUST be present.

tableXml: A **string** ([\[XMLSCHEMA2\]](#) section 3.2.1) that specifies the XML containing the content of the returned rows, as specified for the **tableXml** element of the **OpenResultSetResponse** element (section [3.1.4.10.2.2](#)).

3.1.4.43.3 Complex Types

None.

3.1.4.43.4 Simple Types

None.

3.1.4.43.5 Attributes

None.

3.1.4.43.6 Groups

None.

3.1.4.43.7 Attribute Groups

None.

3.1.4.44 RunDataMacro

Instructs the protocol server to execute a **Data Macro** ([\[MS-AXL2\]](#) section 2.1.2.2).

```
<wsdl:operation name="RunDataMacro" xmlns:wsdl="http://schemas.xmlsoap.org/wsdl/">
  <wsdl:input
    wsaw:Action="http://schemas.microsoft.com/office/Access/2010/11/Server/WebServices/AccessServerInternalService/IAccessServiceSoap/RunDataMacro"
    message="tns2:IAccessServiceSoap_RunDataMacro_InputMessage"
    xmlns:wsaw="http://www.w3.org/2006/05/addressing/wsdl"/>
  <wsdl:output
    wsaw:Action="http://schemas.microsoft.com/office/Access/2010/11/Server/WebServices/AccessServerInternalService/IAccessServiceSoap/RunDataMacroResponse"
    message="tns2:IAccessServiceSoap_RunDataMacro_OutputMessage"
    xmlns:wsaw="http://www.w3.org/2006/05/addressing/wsdl"/>
  <wsdl:fault
    wsaw:Action="http://schemas.microsoft.com/office/Access/2010/11/Server/WebServices/AccessServerInternalService/IAccessServiceSoap/RunDataMacroAccessServerMessageFault"
    name="AccessServerMessageFault"
    message="tns2:IAccessServiceSoap_RunDataMacro_AccessServerMessageFault_FaultMessage"
    xmlns:wsaw="http://www.w3.org/2006/05/addressing/wsdl"/>
</wsdl:operation>
```

The protocol client sends an **IAccessServiceSoap_RunDataMacro_InputMessage** (section [3.1.4.44.1.1](#)) request message and the protocol server responds with an **IAccessServiceSoap_RunDataMacro_OutputMessage** (section [3.1.4.44.1.2](#)) response message as follows:

- If an error occurs on the protocol server during this operation, the protocol server MUST respond with a SOAP fault, as specified by section [2.2.9](#).

- Otherwise, the protocol server MUST respond with an **IAccessServiceSoap_RunDataMacro_OutputMessage** response message.

3.1.4.44.1 Messages

The following table summarizes the set of WSDL message definitions that are specific to this operation.

Message	Description
IAccessServiceSoap_RunDataMacro_InputMessage	The request WSDL message for the RunDataMacro WSDL operation.
IAccessServiceSoap_RunDataMacro_OutputMessage	The response WSDL message for the RunDataMacro WSDL operation.

3.1.4.44.1.1 IAccessServiceSoap_RunDataMacro_InputMessage

The request WSDL message for the **RunDataMacro** WSDL operation.

The SOAP action value is:

```
http://schemas.microsoft.com/office/Access/2010/11/Server/WebServices/AccessServerInternalService/IAccessServiceSoap/RunDataMacro
```

The SOAP body contains the **RunDataMacro** element.

3.1.4.44.1.2 IAccessServiceSoap_RunDataMacro_OutputMessage

The response WSDL message for the **RunDataMacro** WSDL operation.

The SOAP body contains the **RunDataMacroResponse** element.

3.1.4.44.2 Elements

The following table summarizes the XML schema element definitions that are specific to this operation.

Element	Description
RunDataMacro	The input data for the RunDataMacro WSDL operation.
RunDataMacroResponse	The result data for the RunDataMacro WSDL operation.

3.1.4.44.2.1 RunDataMacro

The **RunDataMacro** element specifies the input data for the **RunDataMacro** WSDL operation.

```
<xs:element name="RunDataMacro" xmlns:xs="http://www.w3.org/2001/XMLSchema">
  <xs:complexType>
    <xs:sequence>
      <xs:element minOccurs="0" maxOccurs="1" name="parameter" type="tns2:CommandParameter"/>
      <xs:element minOccurs="0" maxOccurs="1" name="container" type="xs:string"/>
      <xs:element minOccurs="0" maxOccurs="1" name="moniker" type="xs:string"/>
    </xs:sequence>
  </xs:complexType>
</xs:element>
```

```

    <xs:element minOccurs="0" maxOccurs="1" name="macroName" type="xs:string"/>
    <xs:element minOccurs="0" maxOccurs="1" name="parameterValues"
type="tns2:ArrayOfParameterValue"/>
    <xs:element xmlns:q2="http://microsoft.com/wsdl/types/" minOccurs="1" maxOccurs="1"
name="userCookieId" type="q2:guid"/>
  </xs:sequence>
</xs:complexType>
</xs:element>

```

parameter: A **CommandParameter**, as specified in section [2.2.4.3](#). MUST be present.

container: A **string** ([\[XMLSCHEMA2\]](#) section 3.2.1) that specifies the absolute URL to the current site (2) on which the operation is to be performed. MUST be present.

moniker: A **string** ([\[XMLSCHEMA2\]](#) section 3.2.1) that specifies an identifier for a result set. MUST be present. MUST contain an identifier that was previously supplied during the session (2) as the **source** element for the input to the **GetObjectSchema** operation (section [3.1.4.7.2.1](#)).

macroName: A **string** ([\[XMLSCHEMA2\]](#) section 3.2.1) that that specifies the name of a **Data Macro** ([\[MS-AXL2\]](#) section 2.1.2.2) to execute. MUST be present.

parameterValues: An **ArrayOfParameterValue** (section [2.2.4.21](#)) that specifies input values of parameters to pass to a Data Macro. MUST be present.

userCookieId: A **guid** (section [2.2.5.12](#)) that specifies an identifier for the operation. SHOULD be ignored by the protocol server.

3.1.4.44.2 RunDataMacroResponse

The **RunDataMacroResponse** element specifies the result data for the **RunDataMacro** WSDL operation.

```

<xs:element name="RunDataMacroResponse" xmlns:xs="http://www.w3.org/2001/XMLSchema">
  <xs:complexType>
    <xs:sequence>
      <xs:element minOccurs="0" maxOccurs="1" name="RunDataMacroResult"
type="tns2:CommandResult"/>
      <xs:element minOccurs="0" maxOccurs="1" name="dataMacroInstance"
type="tns2:DataMacroInstance"/>
    </xs:sequence>
  </xs:complexType>
</xs:element>

```

RunDataMacroResult: A **CommandResult**, as specified in section [2.2.4.4](#). MUST be present.

dataMacroInstance: A **DataMacroInstance** (section [3.1.4.44.3.1](#)) that specifies results from executing a Data Macro. MUST be present.

3.1.4.44.3 Complex Types

The following table summarizes the XML schema complex type definitions that are specific to this operation.

Complex type	Description
DataMacroInstance	Specifies results from executing a Data Macro.

3.1.4.44.3.1 DataMacroInstance

Namespace:

http://schemas.microsoft.com/office/Access/2010/11/Server/WebServices/AccessServerInternalService/

Specifies results from executing a Data Macro.

```
<xs:complexType name="DataMacroInstance" xmlns:xs="http://www.w3.org/2001/XMLSchema">
  <xs:sequence>
    <xs:element minOccurs="0" maxOccurs="1" name="ReturnVars"
      type="tns2:ArrayOfKeyValuePair"/>
  </xs:sequence>
</xs:complexType>
```

ReturnVars: An **ArrayOfKeyValuePair** (section [2.2.4.2](#)) that specifies the values of output parameters after executing a Data Macro. **MUST** be present.

3.1.4.44.4 Simple Types

None.

3.1.4.44.5 Attributes

None.

3.1.4.44.6 Groups

None.

3.1.4.44.7 Attribute Groups

None.

3.1.4.45 GetFormDefinitionAndRecordSet

This operation retrieves the form definition ([\[MS-AXL2\]](#) section 2.2.1.12) of a form (1) and then opens a result set for the **RecordSource** specified in the form definition ([\[MS-AXL2\]](#) section 2.2.3.81) and returns a **RecordSet** (section [3.1.4.45.3.1](#)) that contains the subset of rows from the result set.

```
<wsdl:operation name="GetFormDefinitionAndRecordSet"
  xmlns:wsdl="http://schemas.xmlsoap.org/wsdl/">
  <wsdl:input
    wsaw:Action="http://schemas.microsoft.com/office/Access/2010/11/Server/WebServices/AccessServerInternalService/IAccessServiceSoap/GetFormDefinitionAndRecordSet"
    message="tns2:IAccessServiceSoap_GetFormDefinitionAndRecordSet_InputMessage"
    xmlns:wsaw="http://www.w3.org/2006/05/addressing/wsdl"/>
  <wsdl:output
    wsaw:Action="http://schemas.microsoft.com/office/Access/2010/11/Server/WebServices/AccessServerInternalService/IAccessServiceSoap/GetFormDefinitionAndRecordSetResponse"
```

```

message="tns2:IAccessServiceSoap_GetFormDefinitionAndRecordSet_OutputMessage"
xmlns:wsaw="http://www.w3.org/2006/05/addressing/wsdl"/>
  <wsdl:fault
wsaw:Action="http://schemas.microsoft.com/office/Access/2010/11/Server/WebServices/AccessServ
erInternalService/IAccessServiceSoap/GetFormDefinitionAndRecordSetAccessServerMessageFault"
name="AccessServerMessageFault"
message="tns2:IAccessServiceSoap_GetFormDefinitionAndRecordSet_AccessServerMessageFault_Fault
Message" xmlns:wsaw="http://www.w3.org/2006/05/addressing/wsdl"/>
</wsdl:operation>

```

The protocol client sends an

IAccessServiceSoap_GetFormDefinitionAndRecordSet_InputMessage (section [3.1.4.45.1.1](#)) request message and the protocol server responds with an

IAccessServiceSoap_GetFormDefinition_OutputMessage (section [3.1.4.45.1.2](#)) response message as follows:

- The protocol server retrieves data from the table or **query** in the database application, specified by the **RecordSource** element of the Form Definition. The data is filtered according to the **restriction** input element (section [3.1.4.45.2.1](#)). The protocol server also sorts the data according to expressions defined by the **sortExpression** input element section [3.1.4.45.2.1](#).
- The protocol server stores the data in a result set identified by the **RecordSource** within the session (2) identified by the **WorkbookId** element of the **parameter** input element (section [3.1.4.45.1.1](#)) in the request message.
- The protocol server returns a **Recordset** (section [3.1.4.45.3.1](#)) that contains a subset of rows from the result set as follows:
 - A maximum of 50 rows are returned in the **Recordset**.
 - The **FieldSchema** (section [2.2.4.25](#)) of all the fields (3) of the **Source** are returned in the **Fields** element of the **Recordset**.
- The protocol server calculates the total number of rows in **Source** and returns this row count as the **TotalRows** element of the **PagingInfo** (section [3.1.4.45.3.6](#)), which is an element that is returned as part of the **Recordset**.

3.1.4.45.1 Messages

The following table summarizes the set of WSDL message definitions that are specific to this operation.

Message	Description
IAccessServiceSoap_GetFormDefinitionAndRecordSet_InputMessage	The request WSDL message for the GetFormDefinitionAndRecordSet WSDL operation.
IAccessServiceSoap_GetFormDefinitionAndRecordSet_OutputMessage	The response WSDL message for the GetFormDefinitionAndRecordSet WSDL operation.

3.1.4.45.1.1 IAccessServiceSoap_GetFormDefinitionAndRecordSet_InputMessage

The request WSDL message for the **GetFormDefinitionAndRecordSet** WSDL operation.

The SOAP action value is:

```
http://schemas.microsoft.com/office/Access/2010/11/Server/WebServices/AccessServerInternalService/IAccessServiceSoap/GetFormDefinitionAndRecordSet
```

The SOAP body contains the **GetFormDefinitionAndRecordSet** element.

3.1.4.45.1.2

IAccessServiceSoap_GetFormDefinitionAndRecordSet_OutputMessage

The response WSDL message for the **GetFormDefinitionAndRecordSet** WSDL operation.

The SOAP body contains the **GetFormDefinitionAndRecordSetResponse** element.

3.1.4.45.2 Elements

The following table summarizes the XML schema element definitions that are specific to this operation.

Element	Description
GetFormDefinitionAndRecordSet	The input data for the GetFormDefinitionAndRecordSet WSDL operation.
GetFormDefinitionAndRecordSetResponse	The result data for the GetFormDefinitionAndRecordSet WSDL operation.

3.1.4.45.2.1 GetFormDefinitionAndRecordSet

The **GetFormDefinitionAndRecordSet** element specifies the input data for the **GetFormDefinitionAndRecordSet** WSDL operation.

```
<xs:element name="GetFormDefinitionAndRecordSet" xmlns:xs="http://www.w3.org/2001/XMLSchema">
  <xs:complexType>
    <xs:sequence>
      <xs:element minOccurs="0" maxOccurs="1" name="parameter" type="tns2:CommandParameter"/>
      <xs:element minOccurs="0" maxOccurs="1" name="requestContext"
type="tns2:RequestContext"/>
      <xs:element minOccurs="0" maxOccurs="1" name="container" type="xs:string"/>
      <xs:element minOccurs="0" maxOccurs="1" name="formName" type="xs:string"/>
      <xs:element minOccurs="0" maxOccurs="1" name="restriction" type="xs:string"/>
      <xs:element minOccurs="0" maxOccurs="1" name="sortExpression" type="xs:string"/>
      <xs:element minOccurs="0" maxOccurs="1" name="parameterValues"
type="tns2:ArrayOfParameterValue"/>
      <xs:element xmlns:q2="http://microsoft.com/wsd/types/" minOccurs="1" maxOccurs="1"
name="userCookieId" type="q2:guid"/>
    </xs:sequence>
  </xs:complexType>
</xs:element>
```

parameter: A **CommandParameter**, as specified by section [2.2.4.3](#). MUST be present.

requestContext: A **RequestContext** (section [2.2.4.27](#)) that specifies information necessary for the protocol server to uniquely identify the database application. MUST be present.

container: A **string** ([\[XMLSCHEMA2\]](#) section 3.2.1) that specifies the absolute URL to the current site (2) on which the operation is to be performed. **MUST** be present.

formName: A **string** ([\[XMLSCHEMA2\]](#) section 3.2.1) that specifies the name of the form for which **FormDef** ([\[MS-AXL2\]](#) section 2.2.1.12) is requested.

restriction: A **string** ([\[XMLSCHEMA2\]](#) section 3.2.1) that is same as the **restriction** input element to the **OpenResultSet** operation (section [3.1.4.10.2.1](#)).

sortExpression: A **string** ([\[XMLSCHEMA2\]](#) section 3.2.1) that is same as the **sortExpression** input element to the **OpenResultSet** operation (section [3.1.4.10.2.1](#)).

parameterValues: An **ArrayOfParameterValue** (section [2.2.4.21](#)) that specifies the set of values for each **CT_Parameter** ([\[MS-AXL2\]](#) section 2.2.3.12) required in the **Source**. One value **MUST** be present for every **CT_Parameter** defined in the **Source**.

userCookieId: A **guid** (section [2.2.5.12](#)) that specifies an identifier for the operation. **SHOULD** be ignored by the protocol server.

3.1.4.45.2.2 GetFormDefinitionAndRecordSetResponse

The **GetFormDefinitionAndRecordSetResponse** element specifies the result data for the **GetFormDefinitionAndRecordSet** WSDL operation.

```
<xs:element name="GetFormDefinitionAndRecordSetResponse"
  xmlns:xs="http://www.w3.org/2001/XMLSchema">
  <xs:complexType>
    <xs:sequence>
      <xs:element minOccurs="0" maxOccurs="1" name="GetFormDefinitionAndRecordSetResult"
        type="tns2:CommandResult"/>
      <xs:element minOccurs="0" maxOccurs="1" name="recordset" type="tns2:Recordset"/>
      <xs:element minOccurs="0" maxOccurs="1" name="formDefinition" type="xs:string"/>
      <xs:element minOccurs="0" maxOccurs="1" name="sharedDatabaseInfo"
        type="tns2:SharedDataBaseInfo"/>
    </xs:sequence>
  </xs:complexType>
</xs:element>
```

GetFormDefinitionAndRecordSetResult: A **CommandResult**, as specified in section [2.2.4.4](#). **MUST** be present.

recordset: A **Recordset** as specified in section [3.1.4.45.3.1](#). **MUST** be present.

formDefinition: A **FormDef** ([\[MS-AXL2\]](#) section 2.2.1.12) that specifies the **Hypertext Markup Language (HTML)** definition of the form specified by the input element **formName** (section [3.1.4.45.2.1](#)). **MUST** be present.

sharedDatabaseInfo: A **SharedDatabaseInfo** as specified in section [3.1.4.45.3.10](#). **MUST** be present.

3.1.4.45.3 Complex Types

The following table summarizes the XML schema complex type definitions that are specific to this operation.

Complex type	Description
Recordset	A complex type that is returned as output of this protocol operation. It contains rows from the result set, FieldSchema (section 2.2.4.25) information for all fields (3) and PagingInfo (section 3.1.4.45.3.6), FormatInfo (section 3.1.4.45.3.9) types. See section 3.1.4.45.3.1 for more details.
ArrayOfArrayOfAnyType	A collection of ArrayOfAnyType (section 2.2.4.9) elements. See section 3.1.4.45.3.2 for more details.
ArrayOfRecordStatus	A collection of RecordStatus (section 3.1.4.45.4.1) elements. See section 3.1.4.45.3.3 for more details.
ArrayOfArrayOfArrayOfString	A collection of ArrayOfArrayOfString (section 3.1.4.45.3.5) elements. See section 3.1.4.45.3.4 for more details.
ArrayOfArrayOfString	A collection of ArrayOfString (section 2.2.4.22) elements. See section 3.1.4.45.3.5 for more details.
PagingInfo	A complex type that contains information about the Page ([MS-ART] section 3.1.1) which is a subset of rows from result set that are returned in the RecordSet . See section 3.1.4.45.3.1 for more details.
ArrayOfArrayOfFormatInfo	A collection of ArrayOfFormatInfo (section 3.1.4.45.3.8) elements. See section 3.1.4.45.3.7 for more details.
ArrayOfFormatInfo	A collection of FormatInfo (section 3.1.4.45.3.9) elements. See section 3.1.4.45.3.8 for more details.
FormatInfo	A complex type that specifies the format of a field (3) in a Source (section 3.1.1.1). See section 3.1.4.45.3.9 for more details.
CurrentUserPermissions	A complex type that specifies the user permissions for the database application. See for more details.
SharedDataBaseInfo	A complex type that specifies the Source (section 3.1.1.1), the FieldSchema of all fields (3) from the Source , the sort order and the restriction conditions of the rows in the result set. See section 3.1.4.45.3.10 for more details.

3.1.4.45.3.1 Recordset

Namespace:

<http://schemas.microsoft.com/office/Access/2010/11/Server/WebServices/AccessServerInternalService/>

A complex type as specified by [\[MS-ART\]](#) section 2.2.1.9. **Recordset** is output by the **GetFormDefinitionAndRecordset** protocol operation (section [3.1.4.45](#)) and it is used to send the rows of data from a given **Source** (section [3.1.1](#)), **FieldSchema** (section [2.2.4.25](#)) information of all fields (3) in the **Source**, **PagingInfo** (section [3.1.4.45.3.6](#)) of the rows in the result set and **FormatInfo** (section [3.1.4.45.3.9](#)) of the fields (3) in the **Source**.

```
<xs:complexType name="Recordset" xmlns:xs="http://www.w3.org/2001/XMLSchema">
  <xs:sequence>
    <xs:element minOccurs="0" maxOccurs="1" name="Values" type="tns2:ArrayOfArrayOfAnyType"/>
    <xs:element minOccurs="0" maxOccurs="1" name="RecordStatuses"
      type="tns2:ArrayOfRecordStatus"/>
  </xs:sequence>
</xs:complexType>
```

```

    <xs:element minOccurs="0" maxOccurs="1" name="AggregateValues"
type="tns2:ArrayOfAnyType"/>
    <xs:element minOccurs="0" maxOccurs="1" name="Localized"
type="tns2:ArrayOfArrayOfArrayOfString"/>
    <xs:element minOccurs="0" maxOccurs="1" name="AggregateLocalized"
type="tns2:ArrayOfArrayOfArrayOfString"/>
    <xs:element minOccurs="0" maxOccurs="1" name="Paging" type="tns2:PagingInfo"/>
    <xs:element minOccurs="0" maxOccurs="1" name="DataMacroInstanceIds"
type="tns2:ArrayOfString"/>
    <xs:element minOccurs="0" maxOccurs="1" name="Fields" type="tns2:ArrayOfFieldSchema"/>
    <xs:element minOccurs="0" maxOccurs="1" name="FormatInfos"
type="tns2:ArrayOfArrayOfFormatInfo"/>
    <xs:element minOccurs="0" maxOccurs="1" name="RelatedFieldInfos"
type="tns2:ArrayOfFieldSchema"/>
    <xs:element minOccurs="1" maxOccurs="1" name="IsAnonymous" type="xs:boolean"/>
    <xs:element minOccurs="1" maxOccurs="1" name="AnonymousCanRead" type="xs:boolean"/>
    <xs:element minOccurs="1" maxOccurs="1" name="AnonymousCanInsert" type="xs:boolean"/>
    <xs:element minOccurs="0" maxOccurs="1" name="AutoSumValues" type="tns2:ArrayOfAnyType"/>
    <xs:element minOccurs="0" maxOccurs="1" name="CurrentUserPermissions"
type="tns2:CurrentUserPermissions"/>
  </xs:sequence>
</xs:complexType>

```

Values: An **ArrayOfAnyType** (section [3.1.4.45.3.2](#)) as specified by [\[MS-ART\]](#) section 2.2.1.9.

RecordStatuses: MUST NOT be used.

AggregateValues: MUST NOT be used.

Localized: An **ArrayOfArrayOfArrayOfString** (section [3.1.4.45.3.4](#)) as specified by [\[MS-ART\]](#) section 2.2.1.9 .

AggregateLocalized: MUST NOT be used.

Paging: A **PagingInfo** (section [3.1.4.45.3.6](#)) that specifies information about the subset of rows in a result set.

DataMacroInstanceIds: MUST NOT be used.

Fields: An **ArrayOfFieldSchema** (section [2.2.4.19](#)) that specifies schema information for each field (3) in the **Source**.

FormatInfos: An **ArrayOfArrayOfFormatInfos** (section [3.1.4.45.3.7](#)) that specifies the format information of each field (3) in the **Source**.

RelatedFieldInfos: An **ArrayOfFieldSchema** (section [2.2.4.19](#)) that specifies schema information for each field (3) in the source **Source**

IsAnonymous: MUST NOT be used.

AnonymousCanRead: MUST NOT be used.

AnonymousCanInsert: MUST NOT be used.

AutoSumValues: MUST NOT be used.

CurrentUserPermissions: A **CurrentUserPermissions** (section [3.1.4.45.3.11](#)) that specifies the permissions the user owns for the database application.

3.1.4.45.3.2 ArrayOfArrayOfAnyType

Namespace:

<http://schemas.microsoft.com/office/Access/2010/11/Server/WebServices/AccessServerInternalService/>

A collection of **ArrayOfAnyType** (section [2.2.4.9](#)) elements.

```
<xs:complexType name="ArrayOfArrayOfAnyType" xmlns:xs="http://www.w3.org/2001/XMLSchema">
  <xs:sequence>
    <xs:element minOccurs="0" maxOccurs="unbounded" name="ArrayOfAnyType" nillable="true"
      type="tns2:ArrayOfAnyType"/>
  </xs:sequence>
</xs:complexType>
```

ArrayOfAnyType: An **ArrayOfAnyType** complex type, as specified by section [2.2.4.9](#).

3.1.4.45.3.3 ArrayOfRecordStatus

Namespace:

<http://schemas.microsoft.com/office/Access/2010/11/Server/WebServices/AccessServerInternalService/>

A collection of **RecordStatus** (section [3.1.4.45.4.1](#)).

```
<xs:complexType name="ArrayOfRecordStatus" xmlns:xs="http://www.w3.org/2001/XMLSchema">
  <xs:sequence>
    <xs:element minOccurs="0" maxOccurs="unbounded" name="RecordStatus"
      type="tns2:RecordStatus"/>
  </xs:sequence>
</xs:complexType>
```

RecordStatus: A **RecordStatus** as specified by section [3.1.4.45.4.1](#).

3.1.4.45.3.4 ArrayOfArrayOfArrayOfString

Namespace:

<http://schemas.microsoft.com/office/Access/2010/11/Server/WebServices/AccessServerInternalService/>

A collection of **ArrayOfArrayOfString** (section [3.1.4.45.3.5](#)) elements.

```
<xs:complexType name="ArrayOfArrayOfArrayOfString"
  xmlns:xs="http://www.w3.org/2001/XMLSchema">
  <xs:sequence>
    <xs:element minOccurs="0" maxOccurs="unbounded" name="ArrayOfArrayOfString"
      nillable="true" type="tns2:ArrayOfArrayOfString"/>
  </xs:sequence>
</xs:complexType>
```

ArrayOfArrayOfString: An **ArrayOfArrayOfString** as specified by section [3.1.4.45.3.5](#).

3.1.4.45.3.5 ArrayOfArrayOfString

Namespace:

http://schemas.microsoft.com/office/Access/2010/11/Server/WebServices/AccessServerInternalService/

A collection of **ArrayOfString** (section [2.2.4.22](#)) elements.

```
<xs:complexType name="ArrayOfArrayOfString" xmlns:xs="http://www.w3.org/2001/XMLSchema">
  <xs:sequence>
    <xs:element minOccurs="0" maxOccurs="unbounded" name="ArrayOfString" nillable="true"
      type="tns2:ArrayOfString"/>
  </xs:sequence>
</xs:complexType>
```

ArrayOfString: An **ArrayOfString** as specified by section [2.2.4.22](#).

3.1.4.45.3.6 PagingInfo

Namespace:

http://schemas.microsoft.com/office/Access/2010/11/Server/WebServices/AccessServerInternalService/

A **PagingInfo** ([\[MS-ART\]](#) section 2.2.1.7) that specifies the information about a subset of rows from the result set.

```
<xs:complexType name="PagingInfo" xmlns:xs="http://www.w3.org/2001/XMLSchema">
  <xs:sequence>
    <xs:element minOccurs="1" maxOccurs="1" name="FirstRow" type="xs:int"/>
    <xs:element minOccurs="1" maxOccurs="1" name="RowKey" type="xs:int"/>
    <xs:element minOccurs="1" maxOccurs="1" name="PageSize" type="xs:int"/>
    <xs:element minOccurs="0" maxOccurs="1" name="Moniker" type="xs:string"/>
    <xs:element minOccurs="1" maxOccurs="1" name="UseCache" type="xs:boolean"/>
    <xs:element minOccurs="1" maxOccurs="1" name="CacheCommands" type="tns2:CacheCommands"/>
    <xs:element minOccurs="0" maxOccurs="1" name="SortExpression" type="xs:string"/>
    <xs:element minOccurs="0" maxOccurs="1" name="Filter" type="tns2:FilterInfo"/>
    <xs:element minOccurs="1" maxOccurs="1" name="TotalRows" type="xs:int"/>
    <xs:element minOccurs="1" maxOccurs="1" name="RetrieveExactRowCount" type="xs:boolean"/>
    <xs:element minOccurs="0" maxOccurs="1" name="SessionId" type="xs:string"/>
  </xs:sequence>
</xs:complexType>
```

FirstRow: An **int** ([\[XMLSCHEMA2\]](#) section 3.3.17) as specified by [\[MS-ART\]](#) section 2.2.1.7.

RowKey: An **int** ([\[XMLSCHEMA2\]](#) section 3.3.17) as specified by [\[MS-ART\]](#) section 2.2.1.7.

PageSize: An **int** ([\[XMLSCHEMA2\]](#) section 3.3.17) as specified by [\[MS-ART\]](#) section 2.2.1.7.

Moniker: A **string** ([\[XMLSCHEMA2\]](#) section 3.2.1) as specified by [\[MS-ART\]](#) section 2.2.1.7.

UseCache: MUST NOT be used.

CacheCommands: A **CacheCommands** (section [2.2.5.5](#)) that specifies the operations to be performed on the result set.

SortExpression: A **string** ([\[XMLSCHEMA2\]](#) section 3.2.1) as specified by [\[MS-ART\]](#) section 2.2.1.7.

Filter: A **FilterInfo** (section [2.2.4.10](#)) as specified by [\[MS-ART\]](#) section 2.2.1.7.

TotalRows: An **int** ([\[XMLSCHEMA2\]](#) section 3.3.17) as specified by [\[MS-ART\]](#) section 2.2.1.7.

RetrieveExactRowCount: An **int** ([\[XMLSCHEMA2\]](#) section 3.3.17) as specified by [\[MS-ART\]](#) section 2.2.1.7.

SessionId: A **SessionId** (section [3.1.1.2](#)) that specifies a unique identifier for the current session (2).

3.1.4.45.3.7 ArrayOfArrayOfFormatInfo

Namespace:

<http://schemas.microsoft.com/office/Access/2010/11/Server/WebServices/AccessServerInternalService/>

A collection of **ArrayOfFormatInfo** (section [3.1.4.45.3.8](#)) elements.

```
<xs:complexType name="ArrayOfArrayOfFormatInfo" xmlns:xs="http://www.w3.org/2001/XMLSchema">
  <xs:sequence>
    <xs:element minOccurs="0" maxOccurs="unbounded" name="ArrayOfFormatInfo" nillable="true"
      type="tns2:ArrayOfFormatInfo"/>
  </xs:sequence>
</xs:complexType>
```

ArrayOfFormatInfo: An **ArrayOfFormatInfo** as specified by section [3.1.4.45.3.8](#).

3.1.4.45.3.8 ArrayOfFormatInfo

Namespace:

<http://schemas.microsoft.com/office/Access/2010/11/Server/WebServices/AccessServerInternalService/>

A collection of **FormatInfo** (section [3.1.4.45.3.9](#)) elements.

```
<xs:complexType name="ArrayOfFormatInfo" xmlns:xs="http://www.w3.org/2001/XMLSchema">
  <xs:sequence>
    <xs:element minOccurs="0" maxOccurs="unbounded" name="FormatInfo" nillable="true"
      type="tns2:FormatInfo"/>
  </xs:sequence>
</xs:complexType>
```

FormatInfo: A **FormatInfo** as specified by section [3.1.4.45.3.9](#).

3.1.4.45.3.9 FormatInfo

Namespace:

<http://schemas.microsoft.com/office/Access/2010/11/Server/WebServices/AccessServerInternalService/>

A **FormatInfo** ([\[MS-ART\]](#) section 2.2.1.6) that specifies the format for a field (3) of a **Source** (section [3.1.1](#)).

```
<xs:complexType name="FormatInfo" xmlns:xs="http://www.w3.org/2001/XMLSchema">
  <xs:sequence>
```

```

    <xs:element minOccurs="0" maxOccurs="1" name="Format" type="xs:string"/>
    <xs:element minOccurs="0" maxOccurs="1" name="Currency" type="xs:string"/>
    <xs:element minOccurs="1" maxOccurs="1" name="Precision" type="xs:int"/>
  </xs:sequence>
</xs:complexType>

```

Format: A **string** ([XMLSCHEMA2] section 3.2.1) as specified by [MS-ART] section 2.2.1.6.

Currency: A **string** ([XMLSCHEMA2] section 3.2.1) as specified by [MS-ART] section 2.2.1.6.

Precision: An **int** ([XMLSCHEMA2] section 3.3.17) as specified by [MS-ART] section 2.2.1.6.

3.1.4.45.3.10 SharedDataBaseInfo

Namespace:

http://schemas.microsoft.com/office/Access/2010/11/Server/WebServices/AccessServerInternalService/

A **SharedDataBaseInfo** ([MS-ART] section 2.2.1.12) that specifies the **Source** (section 3.1.1.1), the **FieldSchema** of all fields (3) from the **Source**, the sort order, and the restriction conditions of the rows in the result set

```

<xs:complexType name="SharedDataBaseInfo" xmlns:xs="http://www.w3.org/2001/XMLSchema">
  <xs:sequence>
    <xs:element minOccurs="0" maxOccurs="1" name="SessionId" type="xs:string"/>
    <xs:element minOccurs="0" maxOccurs="1" name="SelectCommand" type="xs:string"/>
    <xs:element minOccurs="0" maxOccurs="1" name="ParameterValues"
type="tns2:ArrayOfParameterValue"/>
    <xs:element minOccurs="0" maxOccurs="1" name="OriginalCommand" type="xs:string"/>
    <xs:element minOccurs="0" maxOccurs="1" name="AggregateExpressions"
type="tns2:ArrayOfString"/>
    <xs:element minOccurs="0" maxOccurs="1" name="AggregateFormatInfos"
type="tns2:ArrayOfArrayOfFormatInfo"/>
    <xs:element minOccurs="0" maxOccurs="1" name="Restriction" type="xs:string"/>
    <xs:element minOccurs="0" maxOccurs="1" name="Ordering" type="xs:string"/>
    <xs:element minOccurs="1" maxOccurs="1" name="AllowEdits" type="xs:boolean"/>
    <xs:element minOccurs="1" maxOccurs="1" name="AllowAdditions" type="xs:boolean"/>
    <xs:element minOccurs="1" maxOccurs="1" name="AllowDeletions" type="xs:boolean"/>
    <xs:element minOccurs="1" maxOccurs="1" name="DataEntry" type="xs:boolean"/>
    <xs:element minOccurs="0" maxOccurs="1" name="FieldNames" type="tns2:ArrayOfString"/>
    <xs:element minOccurs="0" maxOccurs="1" name="FormatInfos"
type="tns2:ArrayOfArrayOfFormatInfo"/>
    <xs:element minOccurs="1" maxOccurs="1" name="DataLevelFormat" type="xs:boolean"/>
    <xs:element minOccurs="1" maxOccurs="1" name="ShowHeaders" type="xs:boolean"/>
    <xs:element minOccurs="0" maxOccurs="1" name="InitialPage" type="xs:string"/>
    <xs:element minOccurs="1" maxOccurs="1" name="FetchSchema" type="xs:boolean"/>
    <xs:element minOccurs="1" maxOccurs="1" name="FetchKeyFields" type="xs:boolean"/>
    <xs:element minOccurs="1" maxOccurs="1" name="FetchDisplayFields" type="xs:boolean"/>
    <xs:element minOccurs="1" maxOccurs="1" name="DoNotPrefetchImages" type="xs:boolean"/>
    <xs:element minOccurs="0" maxOccurs="1" name="AutoSumFields" type="tns2:ArrayOfString"/>
    <xs:element minOccurs="0" maxOccurs="1" name="AutoSumFunctions"
type="tns2:ArrayOfString"/>
  </xs:sequence>
</xs:complexType>

```

SessionId: A **SessionId** (section [3.1.1.2](#)) that specifies a unique identifier for the current session (2).

SelectCommand: A **string** ([\[XMLSCHEMA2\]](#) section 3.2.1) as specified by [\[MS-ART\]](#) section 2.2.1.12.

ParameterValues: An **ArrayOfParameterValue** (section [2.2.4.21](#)) as specified by [\[MS-ART\]](#) section 2.2.1.12.

OriginalCommand: MUST NOT be used.

AggregateExpressions: MUST NOT be used.

AggregateFormatInfos: MUST NOT be used.

Restriction: A **CT_Expression** ([\[MS-AXL2\]](#) section 2.2.3.1) as specified by [\[MS-ART\]](#) section 2.2.1.12.

Ordering: A **string** ([\[XMLSCHEMA2\]](#) section 3.2.1) as specified by [\[MS-ART\]](#) section 2.2.1.12.

AllowEdits: MUST NOT be used.

AllowAdditions: MUST NOT be used.

AllowDeletions: MUST NOT be used.

DataEntry: MUST NOT be used.

FieldNames: An **ArrayOfString** (section [2.2.4.22](#)) as specified by [\[MS-ART\]](#) section 2.2.1.12.

FormatInfos: An **ArrayOfArrayOfFormatInfos** (section [3.1.4.45.3.7](#)) as specified by [\[MS-ART\]](#) section 2.2.1.12.

DataLevelFormat: MUST NOT be used.

ShowHeaders: MUST NOT be used.

InitialPage: MUST NOT be used.

FetchSchema: A **boolean** ([\[XMLSCHEMA2\]](#) section 3.2.2) as specified by [\[MS-ART\]](#) section 2.2.1.12.

FetchKeyFields: A **boolean** ([\[XMLSCHEMA2\]](#) section 3.2.2) as specified by [\[MS-ART\]](#) section 2.2.1.12.

FetchDisplayFields: A **boolean** ([\[XMLSCHEMA2\]](#) section 3.2.2) as specified by [\[MS-ART\]](#) section 2.2.1.12.

DoNotPrefetchImages: A **boolean** ([\[XMLSCHEMA2\]](#) section 3.2.2) as specified by [\[MS-ART\]](#) section 2.2.1.12.

AutoSumFields: An **ArrayOfString** (section [2.2.4.22](#)) as specified by [\[MS-ART\]](#) section 2.2.1.12.

AutoSumFunctions: **AutoSumFields:** An **ArrayOfString** (section [2.2.4.22](#)) as specified by [\[MS-ART\]](#) section 2.2.1.12.

3.1.4.45.3.11 CurrentUserPermissions

Namespace:

http://schemas.microsoft.com/office/Access/2010/11/Server/WebServices/AccessServerInternalService/

A complex type that specifies the user permissions for the database application.

```
<xs:complexType name="CurrentUserPermissions" xmlns:xs="http://www.w3.org/2001/XMLSchema">
  <xs:sequence>
    <xs:element minOccurs="1" maxOccurs="1" name="Read" type="xs:boolean"/>
    <xs:element minOccurs="1" maxOccurs="1" name="Write" type="xs:boolean"/>
    <xs:element minOccurs="1" maxOccurs="1" name="Author" type="xs:boolean"/>
    <xs:element minOccurs="1" maxOccurs="1" name="IsAuthenticated" type="xs:boolean"/>
  </xs:sequence>
</xs:complexType>
```

Read: A **boolean** ([\[XMLSCHEMA2\]](#) section 3.2.2) that indicates if the user has read permissions to the database application.

Write: A **boolean** ([\[XMLSCHEMA2\]](#) section 3.2.2) that indicates if the user has write permissions to the database application.

Author: A **boolean** ([\[XMLSCHEMA2\]](#) section 3.2.2) that indicates if the user has author level permissions to the database application.

IsAuthenticated: A **boolean** ([\[XMLSCHEMA2\]](#) section 3.2.2) that indicates if the user is authenticated while running the protocol operation.

3.1.4.45.4 Simple Types

The following table summarizes the XML schema simple type definitions that are specific to this operation.

Simple type	Description
RecordStatus	MUST NOT be used.

3.1.4.45.4.1 RecordStatus

Namespace:

http://schemas.microsoft.com/office/Access/2010/11/Server/WebServices/AccessServerInternalService/

MUST NOT be used.

```
<xs:simpleType name="RecordStatus" xmlns:xs="http://www.w3.org/2001/XMLSchema">
  <xs:restriction base="xs:string">
    <xs:enumeration value="Normal"/>
    <xs:enumeration value="Deleted"/>
    <xs:enumeration value="Error"/>
    <xs:enumeration value="Fixup"/>
  </xs:restriction>
</xs:simpleType>
```

The following table specifies the allowable values for the **RecordStatus** simple type.

Value	Meaning
Normal	MUST NOT be used.
Deleted	MUST NOT be used.
Error	MUST NOT be used.
Fixup	MUST NOT be used.

3.1.4.45.5 Attributes

None.

3.1.4.45.6 Groups

None.

3.1.4.45.7 Attribute Groups

None.

3.1.4.46 GetUIMacroJavascript

Retrieves the definition for a **UI macro** ([\[MS-AXL2\]](#) section 1.3.2).

```
<wsdl:operation name="GetUIMacroJavascript" xmlns:wsdl="http://schemas.xmlsoap.org/wsdl/">
  <wsdl:input
    wsaw:Action="http://schemas.microsoft.com/office/Access/2010/11/Server/WebServices/AccessServerInternalService/IAccessServiceSoap/GetUIMacroJavascript"
    message="tns2:IAccessServiceSoap_GetUIMacroJavascript_InputMessage"
    xmlns:wsaw="http://www.w3.org/2006/05/addressing/wsdl"/>
  <wsdl:output
    wsaw:Action="http://schemas.microsoft.com/office/Access/2010/11/Server/WebServices/AccessServerInternalService/IAccessServiceSoap/GetUIMacroJavascriptResponse"
    message="tns2:IAccessServiceSoap_GetUIMacroJavascript_OutputMessage"
    xmlns:wsaw="http://www.w3.org/2006/05/addressing/wsdl"/>
  <wsdl:fault
    wsaw:Action="http://schemas.microsoft.com/office/Access/2010/11/Server/WebServices/AccessServerInternalService/IAccessServiceSoap/GetUIMacroJavascriptAccessServerMessageFault"
    name="AccessServerMessageFault"
    message="tns2:IAccessServiceSoap_GetUIMacroJavascript_AccessServerMessageFault_FaultMessage"
    xmlns:wsaw="http://www.w3.org/2006/05/addressing/wsdl"/>
</wsdl:operation>
```

The protocol client sends an **IAccessServiceSoap_GetUIMacroJavascript_InputMessage** (section [3.1.4.46.1.1](#)) request message and the protocol server responds with an **IAccessServiceSoap_GetUIMacroJavascript_OutputMessage** (section [3.1.4.46.1.2](#)) response message as follows:

- If an error occurs on the protocol server during this operation, the protocol server MUST respond with a SOAP fault, as specified by section [2.2.9](#).
- Otherwise, the protocol server MUST respond with an **IAccessServiceSoap_GetUIMacroJavascript_OutputMessage** response message.

3.1.4.46.1 Messages

The following table summarizes the set of WSDL message definitions that are specific to this operation.

Message	Description
IAccessServiceSoap_GetUIMacroJavascript_InputMessage	The request WSDL message for the GetUIMacroJavascript WSDL operation.
IAccessServiceSoap_GetUIMacroJavascript_OutputMessage	The response WSDL message for the GetUIMacroJavascript WSDL operation.

3.1.4.46.1.1 IAccessServiceSoap_GetUIMacroJavascript_InputMessage

The request WSDL message for the **GetUIMacroJavascript** WSDL operation.

The SOAP action value is:

```
http://schemas.microsoft.com/office/Access/2010/11/Server/WebServices/AccessServerInternalService/IAccessServiceSoap/GetUIMacroJavascript
```

The SOAP body contains the **GetUIMacroJavascript** element.

3.1.4.46.1.2 IAccessServiceSoap_GetUIMacroJavascript_OutputMessage

The response WSDL message for the **GetUIMacroJavascript** WSDL operation.

The SOAP body contains the **GetUIMacroJavascriptResponse** element.

3.1.4.46.2 Elements

The following table summarizes the XML schema element definitions that are specific to this operation.

Element	Description
GetUIMacroJavascript	The input data for the GetUIMacroJavascript WSDL operation.
GetUIMacroJavascriptResponse	The result data for the GetUIMacroJavascript WSDL operation.

3.1.4.46.2.1 GetUIMacroJavascript

The **GetUIMacroJavascript** element specifies the input data for the **GetUIMacroJavascript** WSDL operation.

```
<xs:element name="GetUIMacroJavascript" xmlns:xs="http://www.w3.org/2001/XMLSchema">  
  <xs:complexType>  
    <xs:sequence>  
      <xs:element minOccurs="0" maxOccurs="1" name="parameter" type="tns2:CommandParameter"/>  
      <xs:element minOccurs="0" maxOccurs="1" name="container" type="xs:string"/>  
      <xs:element minOccurs="0" maxOccurs="1" name="macroName" type="xs:string"/>  
    </xs:sequence>  
  </xs:complexType>  
</xs:element>
```

```

    <xs:element xmlns:q2="http://microsoft.com/wsd1/types/" minOccurs="1" maxOccurs="1"
name="userCookieId" type="q2:guid"/>
  </xs:sequence>
</xs:complexType>
</xs:element>

```

parameter: A **CommandParameter**, as specified in section [2.2.4.3](#). MUST be present.

container: A **string** ([\[XMLSCHEMA2\]](#) section 3.2.1) that specifies the absolute URL to the current site (2) on which the operation is to be performed. MUST be present.

macroName: A **string** ([\[XMLSCHEMA2\]](#) section 3.2.1) that specifies the name of the UI macro for which to retrieve the definition. MUST be present.

userCookieId: A **guid** (section [2.2.5.12](#)) that specifies an identifier for the operation. SHOULD be ignored by the protocol server.

3.1.4.46.2 GetUIMacroJavascriptResponse

The **GetUIMacroJavascriptResponse** element specifies the result data for the **GetUIMacroJavascript** WSDL operation.

```

<xs:element name="GetUIMacroJavascriptResponse" xmlns:xs="http://www.w3.org/2001/XMLSchema">
  <xs:complexType>
    <xs:sequence>
      <xs:element minOccurs="0" maxOccurs="1" name="GetUIMacroJavascriptResult"
type="tns2:CommandResult"/>
      <xs:element minOccurs="0" maxOccurs="1" name="javascript" type="xs:base64Binary"/>
    </xs:sequence>
  </xs:complexType>
</xs:element>

```

GetUIMacroJavascriptResult: A **CommandResult**, as specified in section [2.2.4.4](#). MUST be present.

javascript: A **base64Binary** ([\[XMLSCHEMA2\]](#) section 3.2.16) that specifies the definition for the UI macro.

3.1.4.46.3 Complex Types

None.

3.1.4.46.4 Simple Types

None.

3.1.4.46.5 Attributes

None.

3.1.4.46.6 Groups

None.

3.1.4.46.7 Attribute Groups

None.

3.1.4.47 SetEnableDisableDatabase

Instructs the protocol server to toggle a database between the enabled and disabled states.

```
<wsdl:operation name="SetEnableDisableDatabase"
xmlns:wsdl="http://schemas.xmlsoap.org/wsdl/">
  <wsdl:input
wsaw:Action="http://schemas.microsoft.com/office/Access/2010/11/Server/WebServices/AccessServ
erInternalService/IAccessServiceSoap/SetEnableDisableDatabase"
message="tns2:IAccessServiceSoap_SetEnableDisableDatabase_InputMessage"
xmlns:wsaw="http://www.w3.org/2006/05/addressing/wsdl"/>
  <wsdl:output
wsaw:Action="http://schemas.microsoft.com/office/Access/2010/11/Server/WebServices/AccessServ
erInternalService/IAccessServiceSoap/SetEnableDisableDatabaseResponse"
message="tns2:IAccessServiceSoap_SetEnableDisableDatabase_OutputMessage"
xmlns:wsaw="http://www.w3.org/2006/05/addressing/wsdl"/>
  <wsdl:fault
wsaw:Action="http://schemas.microsoft.com/office/Access/2010/11/Server/WebServices/AccessServ
erInternalService/IAccessServiceSoap/SetEnableDisableDatabaseDatabaseProviderMessageFault"
name="DatabaseProviderMessageFault"
message="tns2:IAccessServiceSoap_SetEnableDisableDatabase_DatabaseProviderMessageFault_FaultM
essage" xmlns:wsaw="http://www.w3.org/2006/05/addressing/wsdl"/>
</wsdl:operation>
```

The protocol client sends an **IAccessServiceSoap_SetEnableDisableDatabase_InputMessage** (section [3.1.4.47.1.1](#)) request message and the protocol server responds with an **IAccessServiceSoap_SetEnableDisableDatabase_OutputMessage** (section [3.1.4.47.1.2](#)) response message as follows:

- If an error occurs on the protocol server during this operation, the protocol server MUST respond with a SOAP fault, as specified by section [2.2.9](#).
- Otherwise, the protocol server MUST respond with an **IAccessServiceSoap_SetEnableDisableDatabase_OutputMessage** response message.

3.1.4.47.1 Messages

The following table summarizes the set of WSDL message definitions that are specific to this operation.

Message	Description
IAccessServiceSoap_SetEnableDisableDatabase_InputMessage	The request WSDL message for the SetEnableDisableDatabase WSDL operation.
IAccessServiceSoap_SetEnableDisableDatabase_OutputMessage	The response WSDL message for the SetEnableDisableDatabase WSDL operation.

3.1.4.47.1.1 IAccessServiceSoap_SetEnableDisableDatabase_InputMessage

The request WSDL message for the **SetEnableDisableDatabase** WSDL operation.

The SOAP action value is:

```
http://schemas.microsoft.com/office/Access/2010/11/Server/WebServices/AccessServerInternalService/IAccessServiceSoap/SetEnableDisableDatabase
```

The SOAP body contains the **SetEnableDisableDatabase** element.

3.1.4.47.1.2 IAccessServiceSoap_SetEnableDisableDatabase_OutputMessage

The response WSDL message for the **SetEnableDisableDatabase** WSDL operation.

The SOAP body contains the **SetEnableDisableDatabaseResponse** element.

3.1.4.47.2 Elements

The following table summarizes the XML schema element definitions that are specific to this operation.

Element	Description
SetEnableDisableDatabase	The input data for the SetEnableDisableDatabase WSDL operation.
SetEnableDisableDatabaseResponse	The result data for the SetEnableDisableDatabase WSDL operation.

3.1.4.47.2.1 SetEnableDisableDatabase

The **SetEnableDisableDatabase** element specifies the input data for the **SetEnableDisableDatabase** WSDL operation.

```
<xs:element name="SetEnableDisableDatabase" xmlns:xs="http://www.w3.org/2001/XMLSchema">
  <xs:complexType>
    <xs:sequence>
      <xs:element minOccurs="0" maxOccurs="1" name="commandParameter"
type="tns2:CommandParameter"/>
      <xs:element minOccurs="0" maxOccurs="1" name="databaseContext"
type="tns2:DatabaseContext"/>
      <xs:element minOccurs="1" maxOccurs="1" name="enableDisable"
type="tns2:DatabaseEnableDisableState"/>
    </xs:sequence>
  </xs:complexType>
</xs:element>
```

commandParameter: A **CommandParameter**, as specified in section [2.2.4.3](#). MUST be present.

databaseContext: A **DatabaseContext** (section [2.2.4.11](#)) that specifies information about the database for which to toggle the enabled/disabled state. MUST be present.

enableDisable: A **DatabaseEnableDisableState** (section [3.1.4.47.4.1](#)) that specifies whether to set the database specified by the **databaseContext** element to the enabled or disabled state.

3.1.4.47.2.2 SetEnableDisableDatabaseResponse

The **SetEnableDisableDatabaseResponse** element specifies the result data for the **SetEnableDisableDatabase** WSDL operation.

```
<xs:element name="SetEnableDisableDatabaseResponse"
  xmlns:xs="http://www.w3.org/2001/XMLSchema">
  <xs:complexType>
    <xs:sequence>
      <xs:element minOccurs="0" maxOccurs="1" name="SetEnableDisableDatabaseResult"
        type="tns2:CommandResult"/>
    </xs:sequence>
  </xs:complexType>
</xs:element>
```

SetEnableDisableDatabaseResult: A **CommandResult**, as specified in section [2.2.4.4](#). MUST be present.

3.1.4.47.3 Complex Types

None.

3.1.4.47.4 Simple Types

The following table summarizes the XML schema simple type definitions that are specific to this operation.

Simple type	Description
DatabaseEnableDisableState	Specifies whether a database is to be set to the enabled or disabled state.

3.1.4.47.4.1 DatabaseEnableDisableState

Namespace:

<http://schemas.microsoft.com/office/Access/2010/11/Server/WebServices/AccessServerInternalService/>

Specifies whether a database is to be set to the enabled or disabled state.

```
<xs:simpleType name="DatabaseEnableDisableState" xmlns:xs="http://www.w3.org/2001/XMLSchema">
  <xs:restriction base="xs:string">
    <xs:enumeration value="Enable"/>
    <xs:enumeration value="Disable"/>
  </xs:restriction>
</xs:simpleType>
```

The following table specifies the allowable values for the **DatabaseEnableDisableState** simple type.

Value	Meaning
Enable	Specifies that the database is to be set to the enabled state.

Value	Meaning
Disable	Specifies that the database is to be set to the disabled state.

3.1.4.47.5 Attributes

None.

3.1.4.47.6 Groups

None.

3.1.4.47.7 Attribute Groups

None.

3.1.4.48 UpdateDatabaseConfiguration

Updates the maximum size of the database application.

```
<wsdl:operation name="UpdateDatabaseConfiguration"
  xmlns:wsdl="http://schemas.xmlsoap.org/wsdl/">
  <wsdl:input
    wsaw:Action="http://schemas.microsoft.com/office/Access/2010/11/Server/WebServices/AccessServ
    erInternalService/IAccessServiceSoap/UpdateDatabaseConfiguration"
    message="tns2:IAccessServiceSoap_UpdateDatabaseConfiguration_InputMessage"
    xmlns:wsaw="http://www.w3.org/2006/05/addressing/wsdl"/>
    <wsdl:output
      wsaw:Action="http://schemas.microsoft.com/office/Access/2010/11/Server/WebServices/AccessServ
      erInternalService/IAccessServiceSoap/UpdateDatabaseConfigurationResponse"
      message="tns2:IAccessServiceSoap_UpdateDatabaseConfiguration_OutputMessage"
      xmlns:wsaw="http://www.w3.org/2006/05/addressing/wsdl"/>
      <wsdl:fault
        wsaw:Action="http://schemas.microsoft.com/office/Access/2010/11/Server/WebServices/AccessServ
        erInternalService/IAccessServiceSoap/UpdateDatabaseConfigurationDatabaseProviderMessageFault"
        name="DatabaseProviderMessageFault"
        message="tns2:IAccessServiceSoap_UpdateDatabaseConfiguration_DatabaseProviderMessageFault_Fau
        ltMessage" xmlns:wsaw="http://www.w3.org/2006/05/addressing/wsdl"/>
    </wsdl:operation>
```

The protocol client sends an

IAccessServiceSoap_UpdateDatabaseConfiguration_InputMessage (section [3.1.4.48.1.1](#))

request message and the protocol server responds with an

IAccessServiceSoap_UpdateDatabaseConfiguration_OutputMessage (section [3.1.4.48.1.2](#))

response message as follows:

- If an error occurs on the protocol server during this operation, the protocol server MUST respond with a SOAP fault, as specified by section [2.2.9](#).

Otherwise, the protocol server MUST respond with an

IAccessServiceSoap_UpdateDatabaseConfiguration_OutputMessage (section [3.1.4.48.1.2](#))

response message.

3.1.4.48.1 Messages

The following table summarizes the set of WSDL message definitions that are specific to this operation.

Message	Description
IAccessServiceSoap_UpdateDatabaseConfiguration_InputMessage	The request WSDL message for the UpdateDatabaseConfiguration WSDL operation.
IAccessServiceSoap_UpdateDatabaseConfiguration_OutputMessage	The response WSDL message for the UpdateDatabaseConfiguration WSDL operation.

3.1.4.48.1.1 IAccessServiceSoap_UpdateDatabaseConfiguration_InputMessage

The request WSDL message for the **UpdateDatabaseConfiguration** WSDL operation.

The SOAP action value is:

```
http://schemas.microsoft.com/office/Access/2010/11/Server/WebServices/AccessServerInternalService/IAccessServiceSoap/UpdateDatabaseConfiguration
```

The SOAP body contains the **UpdateDatabaseConfiguration** element.

3.1.4.48.1.2 IAccessServiceSoap_UpdateDatabaseConfiguration_OutputMessage

The response WSDL message for the **UpdateDatabaseConfiguration** WSDL operation.

The SOAP body contains the **UpdateDatabaseConfigurationResponse** element.

3.1.4.48.2 Elements

The following table summarizes the XML schema element definitions that are specific to this operation.

Element	Description
UpdateDatabaseConfiguration	The input data for the UpdateDatabaseConfiguration WSDL operation.
UpdateDatabaseConfigurationResponse	The result data for the UpdateDatabaseConfiguration WSDL operation.

3.1.4.48.2.1 UpdateDatabaseConfiguration

The **UpdateDatabaseConfiguration** element specifies the input data for the **UpdateDatabaseConfiguration** WSDL operation.

```
<xs:element name="UpdateDatabaseConfiguration" xmlns:xs="http://www.w3.org/2001/XMLSchema">  
  <xs:complexType>  
    <xs:sequence>
```



```

    <xs:element minOccurs="0" maxOccurs="1" name="commandParameter"
type="tns2:CommandParameter"/>
    <xs:element minOccurs="0" maxOccurs="1" name="databaseContext"
type="tns2:DatabaseContext"/>
    <xs:element minOccurs="0" maxOccurs="1" name="databaseSize" type="xs:string"/>
  </xs:sequence>
</xs:complexType>
</xs:element>

```

commandParameter: A **CommandParameter**, as specified in section [2.2.4.3](#). MUST be present.

databaseContext: A **DatabaseContext** (section [2.2.4.11](#)) that specifies information about the database to delete. MUST be present.

databaseSize: A **string** ([\[XMLSCHEMA2\]](#) section 3.2.1) that specifies the new maximum size of the database application.

3.1.4.48.2 UpdateDatabaseConfigurationResponse

The **UpdateDatabaseConfigurationResponse** element specifies the result data for the **UpdateDatabaseConfiguration** WSDL operation.

```

<xs:element name="UpdateDatabaseConfigurationResponse"
xmlns:xs="http://www.w3.org/2001/XMLSchema">
  <xs:complexType>
    <xs:sequence>
      <xs:element minOccurs="0" maxOccurs="1" name="UpdateDatabaseConfigurationResult"
type="tns2:CommandResult"/>
    </xs:sequence>
  </xs:complexType>
</xs:element>

```

UpdateDatabaseConfigurationResult: A **CommandResult**, as specified in section [2.2.4.4](#). MUST be present.

3.1.4.48.3 Complex Types

None.

3.1.4.48.4 Simple Types

None.

3.1.4.48.5 Attributes

None.

3.1.4.48.6 Groups

None.

3.1.4.48.7 Attribute Groups

None.

3.1.5 Timer Events

3.1.5.1 Session Timeout

The **Session Timeout** event completes a request for a timed out session (2) with a SOAP fault, as specified in section [2.2.9](#), with the value of the **Id** element of the **AccessServerMessage** (section [2.2.4.1](#)) set to **NewWorkbookSessionTimeout** as specified by section [2.2.5.2](#).

3.1.6 Other Local Events

None.

3.2 Client Details

For any of the **Runtime protocol operations** (section [3.1.1](#)), the client side of this protocol needs to call the **OpenSession** operation (section [3.1.4.11](#)) and **GetObjectSchema** operation (section [3.1.4.7](#)) before calling any other runtime protocol operation. The **OpenSession** operation creates a new session (2) on the protocol server and assigns a **sessionId** (section [3.1.4.11.2.2](#)) to the newly created session (2). The **GetObjectSchema** operation creates a new result set on the current session (2) and assigns a unique **moniker** (section [3.1.4.7.2.1](#)) for the result set. The protocol client can then call any other runtime operation using the **moniker** and the **sessionId** elements to ensure that actions are performed on the same result set. If the protocol client wants to query data from any other **Source** (section [3.1.1.1](#)) in the database application, it does not need to call **OpenSession** operation again. However, it MUST call **GetObjectSchema** operation with the object name passed in the **source** input element. This operation will create another result set in the same session (2) and assign a new **moniker** to it.

4 Protocol Examples

4.1 CreateAccessObject

In this scenario, the protocol client calls the CreateAccessObject method on a protocol server named "server.example.com". This example creates a table object.

```
<CreateAccessObject
xmlns="http://schemas.microsoft.com/office/Access/2010/11/Server/Webservices/AccessServerInternalService/">
  <commandParameter>
    <WorkbookId>1.V22.72Qgf8kLDWFQtfg3MdByr90.5.en-US5.en-US73.+0480#0000-11-00-
01T02:00:00:0000#+0000#0000-03-00-02T02:00:00:0000#-006036.00000000-0000-0000-0000-
0000000000001.U</WorkbookId>
    <StateId>-1</StateId>
    <ProtocolClientId>
    </ProtocolClientId>
    <UserFriendlyDisplayName>DOMAIN\username</UserFriendlyDisplayName>
    <Zone>Default</Zone>
    <RequestSiteId>8b777e1b-3d99-43fb-9813-392ab88b4206</RequestSiteId>
    <CorrelationId>00000000-0000-0000-0000-000000000000</CorrelationId>
    <CompleteResponseTimeout>0</CompleteResponseTimeout>
  </commandParameter>
  <container>http://server.example.com</container>
  <parameters ProtocolVersion="15.0.24.0" Name="Client" Description=""
ObjectType="Table">
    <Body>
      <Schema Namespace="Access.Store"
xmlns="http://schemas.microsoft.com/ado/2008/09/edm"
xmlns:axl="http://schemas.microsoft.com/office/accessservices/2010/12/application">
        <EntityContainer Name="AccessStoreContainer">
          <EntitySet Name="Client" EntityType="Access.Store.Client">
            </EntitySet>
          </EntityContainer>
          <EntityType Name="Client">
            <Key>
              <PropertyRef Name="ID">
                </PropertyRef>
            </Key>
            <Property Name="ID" Type="Int32" axl:StoreGeneratedPattern="Identity"
Nullable="false">
            </Property>
            <Property Name="Client Name" Type="String" Unicode="true"
axl:TextType="SingleLine" MaxLength="220">
            </Property>
            <axl:EventDataMacro>
              <axl:DataMacro Event="AfterInsert">
                </axl:DataMacro>
            </axl:EventDataMacro>
            <axl:EventDataMacro>
              <axl:DataMacro Event="AfterUpdate">
                </axl:DataMacro>
            </axl:EventDataMacro>
            <axl:EventDataMacro>
              <axl:DataMacro Event="AfterDelete">
                </axl:DataMacro>
            </axl:EventDataMacro>
          </EntityType>
        </Body>
      </parameters>
    </CreateAccessObject>
```

```

    </Schema>
  </Body>
</parameters>
<userCookieId>00000002-bd62-1a4f-f9dd-84489ab2aa55</userCookieId>
</CreateAccessObject>

```

The protocol server responds with the following message:

```

<CreateAccessObjectResponse
xmlns="http://schemas.microsoft.com/office/Access/2010/11/Server/WebServices/ApplicationDesignService">
  <CreateAccessObjectResult>
    <StateId
xmlns="http://schemas.microsoft.com/office/Excel/Server/WebServices/ExcelServerInternalService/">0</StateId>
    <HealthInformation
xmlns="http://schemas.microsoft.com/office/Excel/Server/WebServices/ExcelServerInternalService/">
      <StateFlags>
</StateFlags>
      <HealthScore>0</HealthScore>
</HealthInformation>
      <SecondsBeforeNextPoll
xmlns="http://schemas.microsoft.com/office/Excel/Server/WebServices/ExcelServerInternalService/">0</SecondsBeforeNextPoll>
      <EditSessionIsDirty
xmlns="http://schemas.microsoft.com/office/Excel/Server/WebServices/ExcelServerInternalService/">>false</EditSessionIsDirty>
      <EditSessionHasMultipleCollaborationUsers
xmlns="http://schemas.microsoft.com/office/Excel/Server/WebServices/ExcelServerInternalService/">>false</EditSessionHasMultipleCollaborationUsers>
    </CreateAccessObjectResult>
    <result>
      <Warning xsi:nil="true" />
      <Objects>
        <AccessObject xsi:type="Table" ID="2" Name="Client" ObjectType="Table" Description=""
Version="2011-11-17T02:18:56.4500000">
          <ParentId xsi:nil="true" />
          <Definition>
            <Schema Namespace="Access.Store"
xmlns="http://schemas.microsoft.com/ado/2008/09/edm"
xmlns:axl="http://schemas.microsoft.com/office/accessservices/2010/12/application">
              <EntityContainer Name="AccessStoreContainer">
                <EntitySet Name="Client" EntityType="Access.Store.Client"/>
              </EntityContainer>
              <EntityType Name="Client">
                <Key>
                  <PropertyRef Name="ID"/>
                </Key>
                <Property Name="ID" Type="Int32" axl:ObjectId="ID" Nullable="false"
axl:StoreGeneratedPattern="Identity"/>
                <Property Name="Client Name" Type="String" axl:ObjectId="First Name"
Unicode="true" axl:TextType="SingleLine" MaxLength="220"/>
                <axl:EventDataMacro>
                  <axl:DataMacro Event="AfterInsert"/>
                </axl:EventDataMacro>
                <axl:EventDataMacro>
                  <axl:DataMacro Event="AfterUpdate"/>
                </axl:EventDataMacro>
              </EntityType>
            </Schema>
          </Definition>
        </AccessObject>
      </Objects>
    </result>
  </CreateAccessObjectResponse>

```

```

        <axl:EventDataMacro>
          <axl:DataMacro Event="AfterDelete"/>
        </axl:EventDataMacro>
      </EntityType>
    </Schema>
  </Definition>
</AccessObject>
</Objects>
<RefreshRequired>>false</RefreshRequired>
</result>
</CreateAccessObjectResponse>

```

4.2 CreateApplication

In this scenario, the protocol client calls the CreateApplication method on a protocol server named "server.example.com". This example creates an application.

```

<CreateApplication
xmlns="http://schemas.microsoft.com/office/Access/2010/11/Server/WebServices/AccessServerInternalService/">
  <commandParameter>
    <WorkbookId>1.V22.733tjtt6yJkqysQEa3ecIj90.5.en-US5.en-US73.+0480#0000-11-00-01T02:00:00#0000#0000-03-00-02T02:00:00#0000#-006036.00000000-0000-0000-0000-0000000000001.U</WorkbookId>
    <StateId>-1</StateId>
    <ProtocolClientId>
    </ProtocolClientId>
    <UserFriendlyDisplayName>DOMAIN\username</UserFriendlyDisplayName>
    <Zone>Default</Zone>
    <RequestSiteId>8b777e1b-3d99-43fb-9813-392ab88b4206</RequestSiteId>
    <CorrelationId>00000000-0000-0000-0000-000000000000</CorrelationId>
    <CompleteResponseTimeout>0</CompleteResponseTimeout>
  </commandParameter>
  <container>http://server.example.com</container>
  <parameters Name="231">
    <Collation Culture="en-US" CaseSensitive="false" AccentSensitive="true" KanaSensitive="false" WidthSensitive="false" UseSupplementaryCharacters="false">
    </Collation>
    <ProtocolVersionOptions>
      <ProtocolVersion>15.0.24.0</ProtocolVersion>
    </ProtocolVersionOptions>
  </parameters>
  <userCookieId>00000000-0000-0000-0000-000000000000</userCookieId>
</CreateApplication>

```

The protocol server responds with the following message:

```

<CreateApplicationResponse
xmlns="http://schemas.microsoft.com/office/Access/2010/11/Server/WebServices/ServerDesignService">
  <CreateApplicationResult>
    <StateId
xmlns="http://schemas.microsoft.com/office/Excel/Server/WebServices/ExcelServerInternalService/">0</StateId>

```

```

    <HealthInformation
xmlns="http://schemas.microsoft.com/office/Excel/Server/WebServices/ExcelServerInternalService/">
    <StateFlags>
    </StateFlags>
    <HealthScore>0</HealthScore>
    </HealthInformation>
    <SecondsBeforeNextPoll
xmlns="http://schemas.microsoft.com/office/Excel/Server/WebServices/ExcelServerInternalService/">0</SecondsBeforeNextPoll>
    <EditSessionIsDirty
xmlns="http://schemas.microsoft.com/office/Excel/Server/WebServices/ExcelServerInternalService/">false</EditSessionIsDirty>
    <EditSessionHasMultipleCollaborationUsers
xmlns="http://schemas.microsoft.com/office/Excel/Server/WebServices/ExcelServerInternalService/">false</EditSessionHasMultipleCollaborationUsers>
    </CreateApplicationResult>
    <result ProtocolVersion="15.0.24.0">
    <ApplicationUrl>http://www.example.com/exampleapplication</ApplicationUrl>
    </result>
</CreateApplicationResponse>

```

4.3 DeleteData

In this scenario, the protocol client calls the DeleteData method on a protocol server. This example deletes a record from a table.

```

<DeleteData
xmlns="http://schemas.microsoft.com/office/Access/2010/11/Server/WebServices/AccessServerInternalService/">
  <parameter>
    <WorkbookId>1.V22.70H0556qa6XWR/hYIBvZ3T90.5.en-US5.en-US73.+0480#0000-11-00-01T02:00:00:0000#+0000#0000-03-00-02T02:00:00:0000#-006036.00000000-0000-0000-0000-00000000000001.U</WorkbookId>
    <StateId>-1</StateId>
    <ProtocolClientId>
    </ProtocolClientId>
    <UserFriendlyDisplayName>DOMAIN\username</UserFriendlyDisplayName>
    <Zone>Default</Zone>
    <RequestSiteId>8b777e1b-3d99-43fb-9813-392ab88b4206</RequestSiteId>
    <CorrelationId>00000000-0000-0000-0000-000000000000</CorrelationId>
    <CompleteResponseTimeout>0</CompleteResponseTimeout>
  </parameter>
  <moniker>Default</moniker>
  <keys>
    <KeyValuePair>
      <Key xsi:type="xsd:int">1</Key>
      <Value>
      </Value>
    </KeyValuePair>
  </keys>
  <oldValues>
    <KeyValuePair>
      <Key xsi:type="xsd:string">Task Title</Key>
      <Value xsi:type="xsd:string">Title3</Value>
    </KeyValuePair>
    <KeyValuePair>
      <Key xsi:type="xsd:string">Employee</Key>

```

```

    <Value xsi:nil="true">
  </Value>
</KeyValuePair>
</oldValues>
<userCookieId>00000003-b006-31b4-f9dd-84489ab2aa55</userCookieId>
</DeleteData>

```

The protocol server responds with the following message:

```

<DeleteDataResponse
xmlns="http://schemas.microsoft.com/office/Access/Server/WebServices/AccessServerInternalService/">
  <DeleteDataResult>
    <StateId
xmlns="http://schemas.microsoft.com/office/Excel/Server/WebServices/ExcelServerInternalService/">0</StateId>
    <HealthInformation
xmlns="http://schemas.microsoft.com/office/Excel/Server/WebServices/ExcelServerInternalService/">
      <StateFlags>
        </StateFlags>
      <HealthScore>0</HealthScore>
    </HealthInformation>
    <SecondsBeforeNextPoll
xmlns="http://schemas.microsoft.com/office/Excel/Server/WebServices/ExcelServerInternalService/">0</SecondsBeforeNextPoll>
    <EditSessionIsDirty
xmlns="http://schemas.microsoft.com/office/Excel/Server/WebServices/ExcelServerInternalService/">>false</EditSessionIsDirty>
    <EditSessionHasMultipleCollaborationUsers
xmlns="http://schemas.microsoft.com/office/Excel/Server/WebServices/ExcelServerInternalService/">>false</EditSessionHasMultipleCollaborationUsers>
  </DeleteDataResult>
  <recordsDeleted>1</recordsDeleted>
</DeleteDataResponse>

```

4.4 UpdateData

In this scenario, the protocol client calls the UpdateData method on a protocol server to update a record in a table:

```

<UpdateData
xmlns="http://schemas.microsoft.com/office/Access/2010/11/Server/WebServices/AccessServerInternalService/">
  <parameter>
    <WorkbookId>1.V22.70H0556qa6XWR/hYIBvZ3T90.5.en-US5.en-US73.+0480#0000-11-00-01T02:00:00:0000#+0000#0000-03-00-02T02:00:00:0000#-006036.00000000-0000-0000-0000-00000000000001.U</WorkbookId>
    <StateId>-1</StateId>
    <ProtocolClientId>
  </ProtocolClientId>
    <UserFriendlyDisplayName>DOMAIN\username</UserFriendlyDisplayName>
    <Zone>Default</Zone>
    <RequestSiteId>8b777e1b-3d99-43fb-9813-392ab88b4206</RequestSiteId>
    <CorrelationId>00000000-0000-0000-0000-000000000000</CorrelationId>
    <CompleteResponseTimeout>0</CompleteResponseTimeout>
  </parameter>

```

```

<moniker>Default</moniker>
<keys>
  <KeyValuePair>
    <Key xsi:type="xsd:int">1</Key>
    <Value>
    </Value>
  </KeyValuePair>
</keys>
<values>
  <KeyValuePair>
    <Key xsi:type="xsd:string">Task Title</Key>
    <Value xsi:type="xsd:string">Title3</Value>
  </KeyValuePair>
</values>
<oldValues>
  <KeyValuePair>
    <Key xsi:type="xsd:string">Task Title</Key>
    <Value xsi:type="xsd:string">Title2</Value>
  </KeyValuePair>
</oldValues>
<userCookieId>00000003-b006-31b4-f9dd-84489ab2aa55</userCookieId>
</UpdateData>

```

The protocol server responds with the following message:

```

<UpdateDataResponse
xmlns="http://schemas.microsoft.com/office/Access/Server/WebServices/AccessServerInternalService/">
  <UpdateDataResult>
    <StateId
xmlns="http://schemas.microsoft.com/office/Excel/Server/WebServices/ExcelServerInternalService/">0</StateId>
    <HealthInformation
xmlns="http://schemas.microsoft.com/office/Excel/Server/WebServices/ExcelServerInternalService/">
      <StateFlags>
      </StateFlags>
      <HealthScore>0</HealthScore>
    </HealthInformation>
    <SecondsBeforeNextPoll
xmlns="http://schemas.microsoft.com/office/Excel/Server/WebServices/ExcelServerInternalService/">0</SecondsBeforeNextPoll>
    <EditSessionIsDirty
xmlns="http://schemas.microsoft.com/office/Excel/Server/WebServices/ExcelServerInternalService/">>false</EditSessionIsDirty>
    <EditSessionHasMultipleCollaborationUsers
xmlns="http://schemas.microsoft.com/office/Excel/Server/WebServices/ExcelServerInternalService/">>false</EditSessionHasMultipleCollaborationUsers>
  </UpdateDataResult>
  <updatedTableXml>
    <table>
      <xs:schema id="Tasks" xmlns:xs="http://www.w3.org/2001/XMLSchema" xmlns=""
xmlns:msdata="urn:schemas-microsoft-com:xml-msdata">
        <xs:element name="Tasks" msdata:IsDataSet="true" msdata:MainDataTable="Data"
msdata:UseCurrentLocale="true">
          <xs:complexType>
            <xs:choice minOccurs="0" maxOccurs="unbounded">
              <xs:element name="Data">
                <xs:complexType>

```



```

        <xs:sequence>
            <xs:element name="ID" type="xs:int"></xs:element>
            <xs:element name="Task Title" type="xs:string"
minOccurs="0"></xs:element>
        </xs:sequence>
    </xs:complexType>
</xs:element>
</xs:choice>
</xs:complexType>
<xs:unique name="Constraint1" msdata:PrimaryKey="true">
    <xs:selector xpath="//Data"></xs:selector>
    <xs:field xpath="ID"></xs:field>
</xs:unique>
</xs:element>
</xs:schema>
<diffgr:diffgram xmlns:diffgr="urn:schemas-microsoft-com:xml-diffgram-v1"
xmlns:msdata="urn:schemas-microsoft-com:xml-msdata">
    <DocumentElement xmlns="">
        <Data diffgr:id="Data1" msdata:rowOrder="0" diffgr:hasChanges="updated">
            <ID>1</ID>
            <Task Title>Title3</TaskTitle>
        </Data>
    </DocumentElement>
</diffgr:diffgram>
</table>
</updatedTableXml>
</UpdateDataResponse>

```

4.5 OpenResultSet

In this scenario, the protocol client calls the OpenResultSet method on a protocol server with the following message to open a set of data from a table:

```

<OpenResultSet
xmlns="http://schemas.microsoft.com/office/Access/2010/11/Server/WebServices/AccessServerInternalService/">
    <parameter>
        <WorkbookId>1.V22.70H0556qa6XWR/hYIBvZ3T90.5.en-US5.en-US73.+0480#0000-11-00-
01T02:00:00:0000#+0000#0000-03-00-02T02:00:00:0000#-006036.00000000-0000-0000-0000-
00000000000001.U</WorkbookId>
        <StateId>-1</StateId>
        <ProtocolClientId>
        </ProtocolClientId>
        <UserFriendlyDisplayName>DOMAIN\username</UserFriendlyDisplayName>
        <Zone>Default</Zone>
        <RequestSiteId>8b777e1b-3d99-43fb-9813-392ab88b4206</RequestSiteId>
        <CorrelationId>00000000-0000-0000-0000-000000000000</CorrelationId>
        <CompleteResponseTimeout>0</CompleteResponseTimeout>
    </parameter>
    <queryParameters>
    </queryParameters>
    <sortExpression>&lt;Ordering
xmlns="http://schemas.microsoft.com/office/accessservices/2010/12/application" &gt;&lt;Order
Name="Task Title" Direction="Ascending" /&gt;&lt;/Ordering&gt;</sortExpression>
        <moniker>Default</moniker>
        <startRowIndex>0</startRowIndex>
        <maximumRows>200</maximumRows>
        <autoResync>true</autoResync>

```

```

    <userCookieId>00000003-b006-31b4-f9dd-84489ab2aa55</userCookieId>
  </OpenResultSet>
  The protocol server responds with the following message:
  <OpenResultSetResponse
  xmlns="http://schemas.microsoft.com/office/Access/Server/WebServices/AccessServerInternalService/">
    <OpenResultSetResult>
      <StateId
      xmlns="http://schemas.microsoft.com/office/Excel/Server/WebServices/ExcelServerInternalService/">0</StateId>
      <HealthInformation
      xmlns="http://schemas.microsoft.com/office/Excel/Server/WebServices/ExcelServerInternalService/">
        <StateFlags></StateFlags>
        <HealthScore>0</HealthScore>
      </HealthInformation>
      <SecondsBeforeNextPoll
      xmlns="http://schemas.microsoft.com/office/Excel/Server/WebServices/ExcelServerInternalService/">0</SecondsBeforeNextPoll>
      <EditSessionIsDirty
      xmlns="http://schemas.microsoft.com/office/Excel/Server/WebServices/ExcelServerInternalService/">>false</EditSessionIsDirty>
      <EditSessionHasMultipleUsers
      xmlns="http://schemas.microsoft.com/office/Excel/Server/WebServices/ExcelServerInternalService/">>false</EditSessionHasMultipleUsers>
    </OpenResultSetResult>
    <table>
      <xs:schema id="Tasks" xmlns:xs="http://www.w3.org/2001/XMLSchema" xmlns=""
      xmlns:msdata="urn:schemas-microsoft-com:xml-msdata">
        <xs:element name="Tasks" msdata:IsDataSet="true" msdata:MainDataTable="Data"
        msdata:UseCurrentLocale="true">
          <xs:complexType>
            <xs:choice minOccurs="0" maxOccurs="unbounded">
              <xs:element name="Data">
                <xs:complexType>
                  <xs:sequence>
                    <xs:element name="ID" type="xs:int"></xs:element>
                    <xs:element name="Task Title" type="xs:string" minOccurs="0"></xs:element>
                  </xs:sequence>
                </xs:complexType>
              </xs:element>
            </xs:choice>
          </xs:complexType>
          <xs:unique name="Constraint1" msdata:PrimaryKey="true">
            <xs:selector xpath="."/></xs:selector>
            <xs:field xpath="ID"></xs:field>
          </xs:unique>
        </xs:element>
      </xs:schema>
      <diffgr:diffgram xmlns:diffgr="urn:schemas-microsoft-com:xml-diffgram-v1"
      xmlns:msdata="urn:schemas-microsoft-com:xml-msdata">
        <DocumentElement xmlns="">
          <Data diffgr:id="Data1" msdata:rowOrder="0" diffgr:hasChanges="inserted">
            <ID>1</ID>
            <Task Title>First Task</TaskTitle>
          </Data>
        </DocumentElement>
      </diffgr:diffgram>
    </table>
    <totalRowCount>1</totalRowCount>

```

</OpenResultSetResponse>

5 Security

5.1 Security Considerations for Implementers

In addition to the security considerations applicable to the underlying protocols, there are security risks associated with exposing session identifiers (2). If the session identifier (2) is exposed, it is possible for an attacker to read information from, or modify data in, a session (2) on the protocol server. An implementer of this protocol needs to consider keeping session identifiers (2) protected. There could be some cases where it is desirable to expose the session identifier (2), however, an implementer is to use caution in how they expose session identifiers (2) and consider the security risks.

5.2 Index of Security Parameters

None.

6 Appendix A: Full WSDL

For ease of implementation, the full WSDL is provided in this appendix.

```
<?xml version="1.0"?>
<wsdl:definitions xmlns:soap="http://schemas.xmlsoap.org/wsdl/soap/"
xmlns:wsaw="http://www.w3.org/2006/05/addressing/wsdl"
xmlns:xs="http://www.w3.org/2001/XMLSchema"
xmlns:tns2="http://schemas.microsoft.com/office/Access/2010/11/Server/WebServices/AccessServerInternalService/"
targetNamespace="http://schemas.microsoft.com/office/Access/2010/11/Server/WebServices/AccessServerInternalService/" xmlns:wsdl="http://schemas.xmlsoap.org/wsdl/">
  <wsdl:types>
    <xs:schema
xmlns:tns3="http://schemas.microsoft.com/office/Access/2010/11/Server/WebServices/AccessServerInternalService/Imports"
targetNamespace="http://schemas.microsoft.com/office/Access/2010/11/Server/WebServices/AccessServerInternalService/Imports">
      <xs:import
namespace="http://schemas.microsoft.com/office/Access/2010/11/Server/WebServices/AccessServerInternalService/" />
      <xs:import
namespace="http://schemas.datacontract.org/2004/07/Microsoft.Office.Access.Services" />
      <xs:import namespace="http://schemas.microsoft.com/2003/10/Serialization/" />
      <xs:import namespace="http://schemas.microsoft.com/2003/10/Serialization/Arrays" />
      <xs:import namespace="http://microsoft.com/wsdl/types/" />
      <xs:import
namespace="http://schemas.datacontract.org/2004/07/Microsoft.Office.Access.Services.Database" />
    </xs:schema>
  </wsdl:types>
  <wsdl:message name="IAccessServiceSoap_GetHealthScore_InputMessage">
    <wsdl:part name="parameters" element="tns2:GetHealthScore" />
  </wsdl:message>
  <wsdl:message name="IAccessServiceSoap_GetHealthScore_OutputMessage">
    <wsdl:part name="parameters" element="tns2:GetHealthScoreResponse" />
  </wsdl:message>
  <wsdl:message
name="IAccessServiceSoap_GetHealthScore_AccessServerMessageFault_FaultMessage">
    <wsdl:part
xmlns:tns1="http://schemas.datacontract.org/2004/07/Microsoft.Office.Access.Services"
name="detail" element="tns1:AccessServerMessage" />
  </wsdl:message>
  <wsdl:message name="IAccessServiceSoap_OpenSession_InputMessage">
    <wsdl:part name="parameters" element="tns2:OpenSession" />
  </wsdl:message>
  <wsdl:message name="IAccessServiceSoap_OpenSession_OutputMessage">
    <wsdl:part name="parameters" element="tns2:OpenSessionResponse" />
  </wsdl:message>
  <wsdl:message name="IAccessServiceSoap_OpenSession_AccessServerMessageFault_FaultMessage">
    <wsdl:part
xmlns:tns1="http://schemas.datacontract.org/2004/07/Microsoft.Office.Access.Services"
name="detail" element="tns1:AccessServerMessage" />
  </wsdl:message>
  <wsdl:message name="IAccessServiceSoap_CloseSession_InputMessage">
    <wsdl:part name="parameters" element="tns2:CloseSession" />
  </wsdl:message>
  <wsdl:message name="IAccessServiceSoap_CloseSession_OutputMessage">
    <wsdl:part name="parameters" element="tns2:CloseSessionResponse" />
  </wsdl:message>
```

```

    <wsdl:message name="IAccessServiceSoap_CloseSession_AccessServerMessageFault_FaultMessage">
      <wsdl:part
xmlns:tns1="http://schemas.datacontract.org/2004/07/Microsoft.Office.Access.Services"
name="detail" element="tns1:AccessServerMessage"/>
    </wsdl:message>
    <wsdl:message name="IAccessServiceSoap_KeepAlive_InputMessage">
      <wsdl:part name="parameters" element="tns2:KeepAlive"/>
    </wsdl:message>
    <wsdl:message name="IAccessServiceSoap_KeepAlive_OutputMessage">
      <wsdl:part name="parameters" element="tns2:KeepAliveResponse"/>
    </wsdl:message>
    <wsdl:message name="IAccessServiceSoap_KeepAlive_AccessServerMessageFault_FaultMessage">
      <wsdl:part
xmlns:tns1="http://schemas.datacontract.org/2004/07/Microsoft.Office.Access.Services"
name="detail" element="tns1:AccessServerMessage"/>
    </wsdl:message>
    <wsdl:message name="IAccessServiceSoap_GetObjectSchema_InputMessage">
      <wsdl:part name="parameters" element="tns2:GetObjectSchema"/>
    </wsdl:message>
    <wsdl:message name="IAccessServiceSoap_GetObjectSchema_OutputMessage">
      <wsdl:part name="parameters" element="tns2:GetObjectSchemaResponse"/>
    </wsdl:message>
    <wsdl:message
name="IAccessServiceSoap_GetObjectSchema_AccessServerMessageFault_FaultMessage">
      <wsdl:part
xmlns:tns1="http://schemas.datacontract.org/2004/07/Microsoft.Office.Access.Services"
name="detail" element="tns1:AccessServerMessage"/>
    </wsdl:message>
    <wsdl:message name="IAccessServiceSoap_GetFormDefinitionAndRecordSet_InputMessage">
      <wsdl:part name="parameters" element="tns2:GetFormDefinitionAndRecordSet"/>
    </wsdl:message>
    <wsdl:message name="IAccessServiceSoap_GetFormDefinitionAndRecordSet_OutputMessage">
      <wsdl:part name="parameters" element="tns2:GetFormDefinitionAndRecordSetResponse"/>
    </wsdl:message>
    <wsdl:message
name="IAccessServiceSoap_GetFormDefinitionAndRecordSet_AccessServerMessageFault_FaultMessage"
>
      <wsdl:part
xmlns:tns1="http://schemas.datacontract.org/2004/07/Microsoft.Office.Access.Services"
name="detail" element="tns1:AccessServerMessage"/>
    </wsdl:message>
    <wsdl:message name="IAccessServiceSoap_OpenResultSet_InputMessage">
      <wsdl:part name="parameters" element="tns2:OpenResultSet"/>
    </wsdl:message>
    <wsdl:message name="IAccessServiceSoap_OpenResultSet_OutputMessage">
      <wsdl:part name="parameters" element="tns2:OpenResultSetResponse"/>
    </wsdl:message>
    <wsdl:message
name="IAccessServiceSoap_OpenResultSet_AccessServerMessageFault_FaultMessage">
      <wsdl:part
xmlns:tns1="http://schemas.datacontract.org/2004/07/Microsoft.Office.Access.Services"
name="detail" element="tns1:AccessServerMessage"/>
    </wsdl:message>
    <wsdl:message name="IAccessServiceSoap_GetData_InputMessage">
      <wsdl:part name="parameters" element="tns2:GetData"/>
    </wsdl:message>
    <wsdl:message name="IAccessServiceSoap_GetData_OutputMessage">
      <wsdl:part name="parameters" element="tns2:GetDataResponse"/>
    </wsdl:message>
    <wsdl:message name="IAccessServiceSoap_GetData_AccessServerMessageFault_FaultMessage">

```

```

    <wsdl:part
xmlns:tns1="http://schemas.datacontract.org/2004/07/Microsoft.Office.Access.Services"
name="detail" element="tns1:AccessServerMessage"/>
  </wsdl:message>
  <wsdl:message name="IAccessServiceSoap_InsertData_InputMessage">
    <wsdl:part name="parameters" element="tns2:InsertData"/>
  </wsdl:message>
  <wsdl:message name="IAccessServiceSoap_InsertData_OutputMessage">
    <wsdl:part name="parameters" element="tns2:InsertDataResponse"/>
  </wsdl:message>
  <wsdl:message name="IAccessServiceSoap_InsertData_AccessServerMessageFault_FaultMessage">
    <wsdl:part
xmlns:tns1="http://schemas.datacontract.org/2004/07/Microsoft.Office.Access.Services"
name="detail" element="tns1:AccessServerMessage"/>
  </wsdl:message>
  <wsdl:message name="IAccessServiceSoap_UpdateData_InputMessage">
    <wsdl:part name="parameters" element="tns2:UpdateData"/>
  </wsdl:message>
  <wsdl:message name="IAccessServiceSoap_UpdateData_OutputMessage">
    <wsdl:part name="parameters" element="tns2:UpdateDataResponse"/>
  </wsdl:message>
  <wsdl:message name="IAccessServiceSoap_UpdateData_AccessServerMessageFault_FaultMessage">
    <wsdl:part
xmlns:tns1="http://schemas.datacontract.org/2004/07/Microsoft.Office.Access.Services"
name="detail" element="tns1:AccessServerMessage"/>
  </wsdl:message>
  <wsdl:message name="IAccessServiceSoap_FixupRow_InputMessage">
    <wsdl:part name="parameters" element="tns2:FixupRow"/>
  </wsdl:message>
  <wsdl:message name="IAccessServiceSoap_FixupRow_OutputMessage">
    <wsdl:part name="parameters" element="tns2:FixupRowResponse"/>
  </wsdl:message>
  <wsdl:message name="IAccessServiceSoap_FixupRow_AccessServerMessageFault_FaultMessage">
    <wsdl:part
xmlns:tns1="http://schemas.datacontract.org/2004/07/Microsoft.Office.Access.Services"
name="detail" element="tns1:AccessServerMessage"/>
  </wsdl:message>
  <wsdl:message name="IAccessServiceSoap_DeleteData_InputMessage">
    <wsdl:part name="parameters" element="tns2>DeleteData"/>
  </wsdl:message>
  <wsdl:message name="IAccessServiceSoap_DeleteData_OutputMessage">
    <wsdl:part name="parameters" element="tns2>DeleteDataResponse"/>
  </wsdl:message>
  <wsdl:message name="IAccessServiceSoap_DeleteData_AccessServerMessageFault_FaultMessage">
    <wsdl:part
xmlns:tns1="http://schemas.datacontract.org/2004/07/Microsoft.Office.Access.Services"
name="detail" element="tns1:AccessServerMessage"/>
  </wsdl:message>
  <wsdl:message name="IAccessServiceSoap_GetDistinctValues_InputMessage">
    <wsdl:part name="parameters" element="tns2:GetDistinctValues"/>
  </wsdl:message>
  <wsdl:message name="IAccessServiceSoap_GetDistinctValues_OutputMessage">
    <wsdl:part name="parameters" element="tns2:GetDistinctValuesResponse"/>
  </wsdl:message>
  <wsdl:message
name="IAccessServiceSoap_GetDistinctValues_AccessServerMessageFault_FaultMessage">
    <wsdl:part
xmlns:tns1="http://schemas.datacontract.org/2004/07/Microsoft.Office.Access.Services"
name="detail" element="tns1:AccessServerMessage"/>
  </wsdl:message>

```

```

<wsdl:message name="IAccessServiceSoap_GetAutoSumValues_InputMessage">
  <wsdl:part name="parameters" element="tns2:GetAutoSumValues"/>
</wsdl:message>
<wsdl:message name="IAccessServiceSoap_GetAutoSumValues_OutputMessage">
  <wsdl:part name="parameters" element="tns2:GetAutoSumValuesResponse"/>
</wsdl:message>
<wsdl:message
name="IAccessServiceSoap_GetAutoSumValues_AccessServerMessageFault_FaultMessage">
  <wsdl:part
xmlns:tns1="http://schemas.datacontract.org/2004/07/Microsoft.Office.Access.Services"
name="detail" element="tns1:AccessServerMessage"/>
</wsdl:message>
<wsdl:message name="IAccessServiceSoap_GetSearchData_InputMessage">
  <wsdl:part name="parameters" element="tns2:GetSearchData"/>
</wsdl:message>
<wsdl:message name="IAccessServiceSoap_GetSearchData_OutputMessage">
  <wsdl:part name="parameters" element="tns2:GetSearchDataResponse"/>
</wsdl:message>
<wsdl:message
name="IAccessServiceSoap_GetSearchData_AccessServerMessageFault_FaultMessage">
  <wsdl:part
xmlns:tns1="http://schemas.datacontract.org/2004/07/Microsoft.Office.Access.Services"
name="detail" element="tns1:AccessServerMessage"/>
</wsdl:message>
<wsdl:message name="IAccessServiceSoap_RunDataMacro_InputMessage">
  <wsdl:part name="parameters" element="tns2:RunDataMacro"/>
</wsdl:message>
<wsdl:message name="IAccessServiceSoap_RunDataMacro_OutputMessage">
  <wsdl:part name="parameters" element="tns2:RunDataMacroResponse"/>
</wsdl:message>
<wsdl:message name="IAccessServiceSoap_RunDataMacro_AccessServerMessageFault_FaultMessage">
  <wsdl:part
xmlns:tns1="http://schemas.datacontract.org/2004/07/Microsoft.Office.Access.Services"
name="detail" element="tns1:AccessServerMessage"/>
</wsdl:message>
<wsdl:message name="IAccessServiceSoap_GetUIMacroJavascript_InputMessage">
  <wsdl:part name="parameters" element="tns2:GetUIMacroJavascript"/>
</wsdl:message>
<wsdl:message name="IAccessServiceSoap_GetUIMacroJavascript_OutputMessage">
  <wsdl:part name="parameters" element="tns2:GetUIMacroJavascriptResponse"/>
</wsdl:message>
<wsdl:message
name="IAccessServiceSoap_GetUIMacroJavascript_AccessServerMessageFault_FaultMessage">
  <wsdl:part
xmlns:tns1="http://schemas.datacontract.org/2004/07/Microsoft.Office.Access.Services"
name="detail" element="tns1:AccessServerMessage"/>
</wsdl:message>
<wsdl:message name="IAccessServiceSoap_CreateApplication_InputMessage">
  <wsdl:part name="parameters" element="tns2:CreateApplication"/>
</wsdl:message>
<wsdl:message name="IAccessServiceSoap_CreateApplication_OutputMessage">
  <wsdl:part name="parameters" element="tns2:CreateApplicationResponse"/>
</wsdl:message>
<wsdl:message
name="IAccessServiceSoap_CreateApplication_AccessServerMessageFault_FaultMessage">
  <wsdl:part
xmlns:tns1="http://schemas.datacontract.org/2004/07/Microsoft.Office.Access.Services"
name="detail" element="tns1:AccessServerMessage"/>
</wsdl:message>
<wsdl:message name="IAccessServiceSoap_GetApplicationInformation_InputMessage">

```



```

    <wsdl:part name="parameters" element="tns2:GetApplicationInformation"/>
  </wsdl:message>
  <wsdl:message name="IAccessServiceSoap_GetApplicationInformation_OutputMessage">
    <wsdl:part name="parameters" element="tns2:GetApplicationInformationResponse"/>
  </wsdl:message>
  <wsdl:message
name="IAccessServiceSoap_GetApplicationInformation_AccessServerMessageFault_FaultMessage">
    <wsdl:part
xmlns:tns1="http://schemas.datacontract.org/2004/07/Microsoft.Office.Access.Services"
name="detail" element="tns1:AccessServerMessage"/>
  </wsdl:message>
  <wsdl:message name="IAccessServiceSoap_GetAccessObject_InputMessage">
    <wsdl:part name="parameters" element="tns2:GetAccessObject"/>
  </wsdl:message>
  <wsdl:message name="IAccessServiceSoap_GetAccessObject_OutputMessage">
    <wsdl:part name="parameters" element="tns2:GetAccessObjectResponse"/>
  </wsdl:message>
  <wsdl:message
name="IAccessServiceSoap_GetAccessObject_AccessServerMessageFault_FaultMessage">
    <wsdl:part
xmlns:tns1="http://schemas.datacontract.org/2004/07/Microsoft.Office.Access.Services"
name="detail" element="tns1:AccessServerMessage"/>
  </wsdl:message>
  <wsdl:message name="IAccessServiceSoap_CreateAccessObject_InputMessage">
    <wsdl:part name="parameters" element="tns2:CreateAccessObject"/>
  </wsdl:message>
  <wsdl:message name="IAccessServiceSoap_CreateAccessObject_OutputMessage">
    <wsdl:part name="parameters" element="tns2:CreateAccessObjectResponse"/>
  </wsdl:message>
  <wsdl:message
name="IAccessServiceSoap_CreateAccessObject_AccessServerMessageFault_FaultMessage">
    <wsdl:part
xmlns:tns1="http://schemas.datacontract.org/2004/07/Microsoft.Office.Access.Services"
name="detail" element="tns1:AccessServerMessage"/>
  </wsdl:message>
  <wsdl:message name="IAccessServiceSoap_RenameAccessObject_InputMessage">
    <wsdl:part name="parameters" element="tns2:RenameAccessObject"/>
  </wsdl:message>
  <wsdl:message name="IAccessServiceSoap_RenameAccessObject_OutputMessage">
    <wsdl:part name="parameters" element="tns2:RenameAccessObjectResponse"/>
  </wsdl:message>
  <wsdl:message
name="IAccessServiceSoap_RenameAccessObject_AccessServerMessageFault_FaultMessage">
    <wsdl:part
xmlns:tns1="http://schemas.datacontract.org/2004/07/Microsoft.Office.Access.Services"
name="detail" element="tns1:AccessServerMessage"/>
  </wsdl:message>
  <wsdl:message name="IAccessServiceSoap_UpdateAccessObject_InputMessage">
    <wsdl:part name="parameters" element="tns2:UpdateAccessObject"/>
  </wsdl:message>
  <wsdl:message name="IAccessServiceSoap_UpdateAccessObject_OutputMessage">
    <wsdl:part name="parameters" element="tns2:UpdateAccessObjectResponse"/>
  </wsdl:message>
  <wsdl:message
name="IAccessServiceSoap_UpdateAccessObject_AccessServerMessageFault_FaultMessage">
    <wsdl:part
xmlns:tns1="http://schemas.datacontract.org/2004/07/Microsoft.Office.Access.Services"
name="detail" element="tns1:AccessServerMessage"/>
  </wsdl:message>
  <wsdl:message name="IAccessServiceSoap_DeleteAccessObject_InputMessage">

```

```

    <wsdl:part name="parameters" element="tns2:DeleteAccessObject"/>
  </wsdl:message>
  <wsdl:message name="IAccessServiceSoap_DeleteAccessObject_OutputMessage">
    <wsdl:part name="parameters" element="tns2:DeleteAccessObjectResponse"/>
  </wsdl:message>
  <wsdl:message
name="IAccessServiceSoap_DeleteAccessObject_AccessServerMessageFault_FaultMessage">
    <wsdl:part
xmlns:tns1="http://schemas.datacontract.org/2004/07/Microsoft.Office.Access.Services"
name="detail" element="tns1:AccessServerMessage"/>
  </wsdl:message>
  <wsdl:message name="IAccessServiceSoap_SetDataMacroTracing_InputMessage">
    <wsdl:part name="parameters" element="tns2:SetDataMacroTracing"/>
  </wsdl:message>
  <wsdl:message name="IAccessServiceSoap_SetDataMacroTracing_OutputMessage">
    <wsdl:part name="parameters" element="tns2:SetDataMacroTracingResponse"/>
  </wsdl:message>
  <wsdl:message
name="IAccessServiceSoap_SetDataMacroTracing_AccessServerMessageFault_FaultMessage">
    <wsdl:part
xmlns:tns1="http://schemas.datacontract.org/2004/07/Microsoft.Office.Access.Services"
name="detail" element="tns1:AccessServerMessage"/>
  </wsdl:message>
  <wsdl:message name="IAccessServiceSoap_GetLinkedTableInformation_InputMessage">
    <wsdl:part name="parameters" element="tns2:GetLinkedTableInformation"/>
  </wsdl:message>
  <wsdl:message name="IAccessServiceSoap_GetLinkedTableInformation_OutputMessage">
    <wsdl:part name="parameters" element="tns2:GetLinkedTableInformationResponse"/>
  </wsdl:message>
  <wsdl:message
name="IAccessServiceSoap_GetLinkedTableInformation_AccessServerMessageFault_FaultMessage">
    <wsdl:part
xmlns:tns1="http://schemas.datacontract.org/2004/07/Microsoft.Office.Access.Services"
name="detail" element="tns1:AccessServerMessage"/>
  </wsdl:message>
  <wsdl:message name="IAccessServiceSoap_RefreshLinkedTableInformation_InputMessage">
    <wsdl:part name="parameters" element="tns2:RefreshLinkedTableInformation"/>
  </wsdl:message>
  <wsdl:message name="IAccessServiceSoap_RefreshLinkedTableInformation_OutputMessage">
    <wsdl:part name="parameters" element="tns2:RefreshLinkedTableInformationResponse"/>
  </wsdl:message>
  <wsdl:message
name="IAccessServiceSoap_RefreshLinkedTableInformation_AccessServerMessageFault_FaultMessage"
>
    <wsdl:part
xmlns:tns1="http://schemas.datacontract.org/2004/07/Microsoft.Office.Access.Services"
name="detail" element="tns1:AccessServerMessage"/>
  </wsdl:message>
  <wsdl:message name="IAccessServiceSoap_ImportData_InputMessage">
    <wsdl:part name="parameters" element="tns2:ImportData"/>
  </wsdl:message>
  <wsdl:message name="IAccessServiceSoap_ImportData_OutputMessage">
    <wsdl:part name="parameters" element="tns2:ImportDataResponse"/>
  </wsdl:message>
  <wsdl:message name="IAccessServiceSoap_ImportData_AccessServerMessageFault_FaultMessage">
    <wsdl:part
xmlns:tns1="http://schemas.datacontract.org/2004/07/Microsoft.Office.Access.Services"
name="detail" element="tns1:AccessServerMessage"/>
  </wsdl:message>
  <wsdl:message name="IAccessServiceSoap_SetDataConnectivityStatus_InputMessage">

```

```

    <wsdl:part name="parameters" element="tns2:SetDataConnectivityStatus"/>
  </wsdl:message>
  <wsdl:message name="IAccessServiceSoap_SetDataConnectivityStatus_OutputMessage">
    <wsdl:part name="parameters" element="tns2:SetDataConnectivityStatusResponse"/>
  </wsdl:message>
  <wsdl:message
name="IAccessServiceSoap_SetDataConnectivityStatus_AccessServerMessageFault_FaultMessage">
    <wsdl:part
xmlns:tns1="http://schemas.datacontract.org/2004/07/Microsoft.Office.Access.Services"
name="detail" element="tns1:AccessServerMessage"/>
  </wsdl:message>
  <wsdl:message name="IAccessServiceSoap_GetDataConnectivityStatus_InputMessage">
    <wsdl:part name="parameters" element="tns2:GetDataConnectivityStatus"/>
  </wsdl:message>
  <wsdl:message name="IAccessServiceSoap_GetDataConnectivityStatus_OutputMessage">
    <wsdl:part name="parameters" element="tns2:GetDataConnectivityStatusResponse"/>
  </wsdl:message>
  <wsdl:message
name="IAccessServiceSoap_GetDataConnectivityStatus_AccessServerMessageFault_FaultMessage">
    <wsdl:part
xmlns:tns1="http://schemas.datacontract.org/2004/07/Microsoft.Office.Access.Services"
name="detail" element="tns1:AccessServerMessage"/>
  </wsdl:message>
  <wsdl:message name="IAccessServiceSoap_GetDataConnectivity_InputMessage">
    <wsdl:part name="parameters" element="tns2:GetDataConnectivity"/>
  </wsdl:message>
  <wsdl:message name="IAccessServiceSoap_GetDataConnectivity_OutputMessage">
    <wsdl:part name="parameters" element="tns2:GetDataConnectivityResponse"/>
  </wsdl:message>
  <wsdl:message
name="IAccessServiceSoap_GetDataConnectivity_AccessServerMessageFault_FaultMessage">
    <wsdl:part
xmlns:tns1="http://schemas.datacontract.org/2004/07/Microsoft.Office.Access.Services"
name="detail" element="tns1:AccessServerMessage"/>
  </wsdl:message>
  <wsdl:message name="IAccessServiceSoap_GetFirewallRules_InputMessage">
    <wsdl:part name="parameters" element="tns2:GetFirewallRules"/>
  </wsdl:message>
  <wsdl:message name="IAccessServiceSoap_GetFirewallRules_OutputMessage">
    <wsdl:part name="parameters" element="tns2:GetFirewallRulesResponse"/>
  </wsdl:message>
  <wsdl:message
name="IAccessServiceSoap_GetFirewallRules_AccessServerMessageFault_FaultMessage">
    <wsdl:part
xmlns:tns1="http://schemas.datacontract.org/2004/07/Microsoft.Office.Access.Services"
name="detail" element="tns1:AccessServerMessage"/>
  </wsdl:message>
  <wsdl:message name="IAccessServiceSoap_AddFirewallRule_InputMessage">
    <wsdl:part name="parameters" element="tns2:AddFirewallRule"/>
  </wsdl:message>
  <wsdl:message name="IAccessServiceSoap_AddFirewallRule_OutputMessage">
    <wsdl:part name="parameters" element="tns2:AddFirewallRuleResponse"/>
  </wsdl:message>
  <wsdl:message
name="IAccessServiceSoap_AddFirewallRule_AccessServerMessageFault_FaultMessage">
    <wsdl:part
xmlns:tns1="http://schemas.datacontract.org/2004/07/Microsoft.Office.Access.Services"
name="detail" element="tns1:AccessServerMessage"/>
  </wsdl:message>
  <wsdl:message name="IAccessServiceSoap_DeleteFirewallRules_InputMessage">

```

```

    <wsdl:part name="parameters" element="tns2:DeleteFirewallRules"/>
  </wsdl:message>
  <wsdl:message name="IAccessServiceSoap_DeleteFirewallRules_OutputMessage">
    <wsdl:part name="parameters" element="tns2:DeleteFirewallRulesResponse"/>
  </wsdl:message>
  <wsdl:message
name="IAccessServiceSoap_DeleteFirewallRules_AccessServerMessageFault_FaultMessage">
    <wsdl:part
xmlns:tns1="http://schemas.datacontract.org/2004/07/Microsoft.Office.Access.Services"
name="detail" element="tns1:AccessServerMessage"/>
  </wsdl:message>
  <wsdl:message name="IAccessServiceSoap_CreatePackage_InputMessage">
    <wsdl:part name="parameters" element="tns2:CreatePackage"/>
  </wsdl:message>
  <wsdl:message name="IAccessServiceSoap_CreatePackage_OutputMessage">
    <wsdl:part name="parameters" element="tns2:CreatePackageResponse"/>
  </wsdl:message>
  <wsdl:message
name="IAccessServiceSoap_CreatePackage_AccessServerMessageFault_FaultMessage">
    <wsdl:part
xmlns:tns1="http://schemas.datacontract.org/2004/07/Microsoft.Office.Access.Services"
name="detail" element="tns1:AccessServerMessage"/>
  </wsdl:message>
  <wsdl:message name="IAccessServiceSoap_GetPackage_InputMessage">
    <wsdl:part name="parameters" element="tns2:GetPackage"/>
  </wsdl:message>
  <wsdl:message name="IAccessServiceSoap_GetPackage_OutputMessage">
    <wsdl:part name="parameters" element="tns2:GetPackageResponse"/>
  </wsdl:message>
  <wsdl:message name="IAccessServiceSoap_GetPackage_AccessServerMessageFault_FaultMessage">
    <wsdl:part
xmlns:tns1="http://schemas.datacontract.org/2004/07/Microsoft.Office.Access.Services"
name="detail" element="tns1:AccessServerMessage"/>
  </wsdl:message>
  <wsdl:message name="IAccessServiceSoap_GetAvailableServer_InputMessage">
    <wsdl:part name="parameters" element="tns2:GetAvailableServer"/>
  </wsdl:message>
  <wsdl:message name="IAccessServiceSoap_GetAvailableServer_OutputMessage">
    <wsdl:part name="parameters" element="tns2:GetAvailableServerResponse"/>
  </wsdl:message>
  <wsdl:message
name="IAccessServiceSoap_GetAvailableServer_DatabaseProviderMessageFault_FaultMessage">
    <wsdl:part
xmlns:tns1="http://schemas.datacontract.org/2004/07/Microsoft.Office.Access.Services"
name="detail" element="tns1:DatabaseProviderMessage"/>
  </wsdl:message>
  <wsdl:message name="IAccessServiceSoap_GetServerName_InputMessage">
    <wsdl:part name="parameters" element="tns2:GetServerName"/>
  </wsdl:message>
  <wsdl:message name="IAccessServiceSoap_GetServerName_OutputMessage">
    <wsdl:part name="parameters" element="tns2:GetServerNameResponse"/>
  </wsdl:message>
  <wsdl:message
name="IAccessServiceSoap_GetServerName_DatabaseProviderMessageFault_FaultMessage">
    <wsdl:part
xmlns:tns1="http://schemas.datacontract.org/2004/07/Microsoft.Office.Access.Services"
name="detail" element="tns1:DatabaseProviderMessage"/>
  </wsdl:message>
  <wsdl:message name="IAccessServiceSoap_ProvisionDatabase_InputMessage">
    <wsdl:part name="parameters" element="tns2:ProvisionDatabase"/>
  </wsdl:message>

```

```

</wsdl:message>
<wsdl:message name="IAccessServiceSoap_ProvisionDatabase_OutputMessage">
  <wsdl:part name="parameters" element="tns2:ProvisionDatabaseResponse"/>
</wsdl:message>
<wsdl:message
name="IAccessServiceSoap_ProvisionDatabase_DatabaseProviderMessageFault_FaultMessage">
  <wsdl:part
xmlns:tns1="http://schemas.datacontract.org/2004/07/Microsoft.Office.Access.Services"
name="detail" element="tns1:DatabaseProviderMessage"/>
</wsdl:message>
<wsdl:message name="IAccessServiceSoap_UnprovisionDatabase_InputMessage">
  <wsdl:part name="parameters" element="tns2:UnprovisionDatabase"/>
</wsdl:message>
<wsdl:message name="IAccessServiceSoap_UnprovisionDatabase_OutputMessage">
  <wsdl:part name="parameters" element="tns2:UnprovisionDatabaseResponse"/>
</wsdl:message>
<wsdl:message
name="IAccessServiceSoap_UnprovisionDatabase_DatabaseProviderMessageFault_FaultMessage">
  <wsdl:part
xmlns:tns1="http://schemas.datacontract.org/2004/07/Microsoft.Office.Access.Services"
name="detail" element="tns1:DatabaseProviderMessage"/>
</wsdl:message>
<wsdl:message name="IAccessServiceSoap_ExecuteDacIncrementalUpgrade_InputMessage">
  <wsdl:part name="parameters" element="tns2:ExecuteDacIncrementalUpgrade"/>
</wsdl:message>
<wsdl:message name="IAccessServiceSoap_ExecuteDacIncrementalUpgrade_OutputMessage">
  <wsdl:part name="parameters" element="tns2:ExecuteDacIncrementalUpgradeResponse"/>
</wsdl:message>
<wsdl:message
name="IAccessServiceSoap_ExecuteDacIncrementalUpgrade_DatabaseProviderMessageFault_FaultMessage">
  <wsdl:part
xmlns:tns1="http://schemas.datacontract.org/2004/07/Microsoft.Office.Access.Services"
name="detail" element="tns1:DatabaseProviderMessage"/>
</wsdl:message>
<wsdl:message name="IAccessServiceSoap_CopyDatabase_InputMessage">
  <wsdl:part name="parameters" element="tns2:CopyDatabase"/>
</wsdl:message>
<wsdl:message name="IAccessServiceSoap_CopyDatabase_OutputMessage">
  <wsdl:part name="parameters" element="tns2:CopyDatabaseResponse"/>
</wsdl:message>
<wsdl:message
name="IAccessServiceSoap_CopyDatabase_DatabaseProviderMessageFault_FaultMessage">
  <wsdl:part
xmlns:tns1="http://schemas.datacontract.org/2004/07/Microsoft.Office.Access.Services"
name="detail" element="tns1:DatabaseProviderMessage"/>
</wsdl:message>
<wsdl:message name="IAccessServiceSoap_CheckCopyStatus_InputMessage">
  <wsdl:part name="parameters" element="tns2:CheckCopyStatus"/>
</wsdl:message>
<wsdl:message name="IAccessServiceSoap_CheckCopyStatus_OutputMessage">
  <wsdl:part name="parameters" element="tns2:CheckCopyStatusResponse"/>
</wsdl:message>
<wsdl:message
name="IAccessServiceSoap_CheckCopyStatus_DatabaseProviderMessageFault_FaultMessage">
  <wsdl:part
xmlns:tns1="http://schemas.datacontract.org/2004/07/Microsoft.Office.Access.Services"
name="detail" element="tns1:DatabaseProviderMessage"/>
</wsdl:message>
<wsdl:message name="IAccessServiceSoap_RenameDatabase_InputMessage">

```

```

    <wsdl:part name="parameters" element="tns2:RenameDatabase"/>
  </wsdl:message>
  <wsdl:message name="IAccessServiceSoap_RenameDatabase_OutputMessage">
    <wsdl:part name="parameters" element="tns2:RenameDatabaseResponse"/>
  </wsdl:message>
  <wsdl:message
name="IAccessServiceSoap_RenameDatabase_DatabaseProviderMessageFault_FaultMessage">
    <wsdl:part
xmlns:tns1="http://schemas.datacontract.org/2004/07/Microsoft.Office.Access.Services"
name="detail" element="tns1:DatabaseProviderMessage"/>
  </wsdl:message>
  <wsdl:message name="IAccessServiceSoap_DatabaseExists_InputMessage">
    <wsdl:part name="parameters" element="tns2:DatabaseExists"/>
  </wsdl:message>
  <wsdl:message name="IAccessServiceSoap_DatabaseExists_OutputMessage">
    <wsdl:part name="parameters" element="tns2:DatabaseExistsResponse"/>
  </wsdl:message>
  <wsdl:message
name="IAccessServiceSoap_DatabaseExists_DatabaseProviderMessageFault_FaultMessage">
    <wsdl:part
xmlns:tns1="http://schemas.datacontract.org/2004/07/Microsoft.Office.Access.Services"
name="detail" element="tns1:DatabaseProviderMessage"/>
  </wsdl:message>
  <wsdl:message name="IAccessServiceSoap_SetReadWrite_InputMessage">
    <wsdl:part name="parameters" element="tns2:SetReadWrite"/>
  </wsdl:message>
  <wsdl:message name="IAccessServiceSoap_SetReadWrite_OutputMessage">
    <wsdl:part name="parameters" element="tns2:SetReadWriteResponse"/>
  </wsdl:message>
  <wsdl:message
name="IAccessServiceSoap_SetReadWrite_DatabaseProviderMessageFault_FaultMessage">
    <wsdl:part
xmlns:tns1="http://schemas.datacontract.org/2004/07/Microsoft.Office.Access.Services"
name="detail" element="tns1:DatabaseProviderMessage"/>
  </wsdl:message>
  <wsdl:message name="IAccessServiceSoap_SetEnableDisableDatabase_InputMessage">
    <wsdl:part name="parameters" element="tns2:SetEnableDisableDatabase"/>
  </wsdl:message>
  <wsdl:message name="IAccessServiceSoap_SetEnableDisableDatabase_OutputMessage">
    <wsdl:part name="parameters" element="tns2:SetEnableDisableDatabaseResponse"/>
  </wsdl:message>
  <wsdl:message
name="IAccessServiceSoap_SetEnableDisableDatabase_DatabaseProviderMessageFault_FaultMessage">
    <wsdl:part
xmlns:tns1="http://schemas.datacontract.org/2004/07/Microsoft.Office.Access.Services"
name="detail" element="tns1:DatabaseProviderMessage"/>
  </wsdl:message>
  <wsdl:message name="IAccessServiceSoap_UpdateDatabaseConfiguration_InputMessage">
    <wsdl:part name="parameters" element="tns2:UpdateDatabaseConfiguration"/>
  </wsdl:message>
  <wsdl:message name="IAccessServiceSoap_UpdateDatabaseConfiguration_OutputMessage">
    <wsdl:part name="parameters" element="tns2:UpdateDatabaseConfigurationResponse"/>
  </wsdl:message>
  <wsdl:message
name="IAccessServiceSoap_UpdateDatabaseConfiguration_DatabaseProviderMessageFault_FaultMessage">
    <wsdl:part
xmlns:tns1="http://schemas.datacontract.org/2004/07/Microsoft.Office.Access.Services"
name="detail" element="tns1:DatabaseProviderMessage"/>
  </wsdl:message>

```

```

    <wsdl:portType name="IAccessServiceSoap">
      <wsdl:operation name="GetHealthScore">
        <wsdl:input
wsaw:Action="http://schemas.microsoft.com/office/Access/2010/11/Server/WebServices/AccessServ
erInternalService/IAccessServiceSoap/GetHealthScore"
message="tns2:IAccessServiceSoap_GetHealthScore_InputMessage"/>
        <wsdl:output
wsaw:Action="http://schemas.microsoft.com/office/Access/2010/11/Server/WebServices/AccessServ
erInternalService/IAccessServiceSoap/GetHealthScoreResponse"
message="tns2:IAccessServiceSoap_GetHealthScore_OutputMessage"/>
        <wsdl:fault
wsaw:Action="http://schemas.microsoft.com/office/Access/2010/11/Server/WebServices/AccessServ
erInternalService/IAccessServiceSoap/GetHealthScoreAccessServerMessageFault"
name="AccessServerMessageFault"
message="tns2:IAccessServiceSoap_GetHealthScore_AccessServerMessageFault_FaultMessage"/>
        </wsdl:operation>
      <wsdl:operation name="OpenSession">
        <wsdl:input
wsaw:Action="http://schemas.microsoft.com/office/Access/2010/11/Server/WebServices/AccessServ
erInternalService/IAccessServiceSoap/OpenSession"
message="tns2:IAccessServiceSoap_OpenSession_InputMessage"/>
        <wsdl:output
wsaw:Action="http://schemas.microsoft.com/office/Access/2010/11/Server/WebServices/AccessServ
erInternalService/IAccessServiceSoap/OpenSessionResponse"
message="tns2:IAccessServiceSoap_OpenSession_OutputMessage"/>
        <wsdl:fault
wsaw:Action="http://schemas.microsoft.com/office/Access/2010/11/Server/WebServices/AccessServ
erInternalService/IAccessServiceSoap/OpenSessionAccessServerMessageFault"
name="AccessServerMessageFault"
message="tns2:IAccessServiceSoap_OpenSession_AccessServerMessageFault_FaultMessage"/>
        </wsdl:operation>
      <wsdl:operation name="CloseSession">
        <wsdl:input
wsaw:Action="http://schemas.microsoft.com/office/Access/2010/11/Server/WebServices/AccessServ
erInternalService/IAccessServiceSoap/CloseSession"
message="tns2:IAccessServiceSoap_CloseSession_InputMessage"/>
        <wsdl:output
wsaw:Action="http://schemas.microsoft.com/office/Access/2010/11/Server/WebServices/AccessServ
erInternalService/IAccessServiceSoap/CloseSessionResponse"
message="tns2:IAccessServiceSoap_CloseSession_OutputMessage"/>
        <wsdl:fault
wsaw:Action="http://schemas.microsoft.com/office/Access/2010/11/Server/WebServices/AccessServ
erInternalService/IAccessServiceSoap/CloseSessionAccessServerMessageFault"
name="AccessServerMessageFault"
message="tns2:IAccessServiceSoap_CloseSession_AccessServerMessageFault_FaultMessage"/>
        </wsdl:operation>
      <wsdl:operation name="KeepAlive">
        <wsdl:input
wsaw:Action="http://schemas.microsoft.com/office/Access/2010/11/Server/WebServices/AccessServ
erInternalService/IAccessServiceSoap/KeepAlive"
message="tns2:IAccessServiceSoap_KeepAlive_InputMessage"/>
        <wsdl:output
wsaw:Action="http://schemas.microsoft.com/office/Access/2010/11/Server/WebServices/AccessServ
erInternalService/IAccessServiceSoap/KeepAliveResponse"
message="tns2:IAccessServiceSoap_KeepAlive_OutputMessage"/>
        <wsdl:fault
wsaw:Action="http://schemas.microsoft.com/office/Access/2010/11/Server/WebServices/AccessServ
erInternalService/IAccessServiceSoap/KeepAliveAccessServerMessageFault"
name="AccessServerMessageFault"
message="tns2:IAccessServiceSoap_KeepAlive_AccessServerMessageFault_FaultMessage"/>
        </wsdl:operation>
      <wsdl:operation name="GetObjectSchema">

```

```

    <wsdl:input
wsaw:Action="http://schemas.microsoft.com/office/Access/2010/11/Server/WebServices/AccessServ
erInternalService/IAccessServiceSoap/GetObjectSchema"
message="tns2:IAccessServiceSoap_GetObjectSchema_InputMessage"/>
    <wsdl:output
wsaw:Action="http://schemas.microsoft.com/office/Access/2010/11/Server/WebServices/AccessServ
erInternalService/IAccessServiceSoap/GetObjectSchemaResponse"
message="tns2:IAccessServiceSoap_GetObjectSchema_OutputMessage"/>
    <wsdl:fault
wsaw:Action="http://schemas.microsoft.com/office/Access/2010/11/Server/WebServices/AccessServ
erInternalService/IAccessServiceSoap/GetObjectSchemaAccessServerMessageFault"
name="AccessServerMessageFault"
message="tns2:IAccessServiceSoap_GetObjectSchema_AccessServerMessageFault_FaultMessage"/>
    </wsdl:operation>
    <wsdl:operation name="GetFormDefinitionAndRecordSet">
    <wsdl:input
wsaw:Action="http://schemas.microsoft.com/office/Access/2010/11/Server/WebServices/AccessServ
erInternalService/IAccessServiceSoap/GetFormDefinitionAndRecordSet"
message="tns2:IAccessServiceSoap_GetFormDefinitionAndRecordSet_InputMessage"/>
    <wsdl:output
wsaw:Action="http://schemas.microsoft.com/office/Access/2010/11/Server/WebServices/AccessServ
erInternalService/IAccessServiceSoap/GetFormDefinitionAndRecordSetResponse"
message="tns2:IAccessServiceSoap_GetFormDefinitionAndRecordSet_OutputMessage"/>
    <wsdl:fault
wsaw:Action="http://schemas.microsoft.com/office/Access/2010/11/Server/WebServices/AccessServ
erInternalService/IAccessServiceSoap/GetFormDefinitionAndRecordSetAccessServerMessageFault"
name="AccessServerMessageFault"
message="tns2:IAccessServiceSoap_GetFormDefinitionAndRecordSet_AccessServerMessageFault_Fault
Message"/>
    </wsdl:operation>
    <wsdl:operation name="OpenResultSet">
    <wsdl:input
wsaw:Action="http://schemas.microsoft.com/office/Access/2010/11/Server/WebServices/AccessServ
erInternalService/IAccessServiceSoap/OpenResultSet"
message="tns2:IAccessServiceSoap_OpenResultSet_InputMessage"/>
    <wsdl:output
wsaw:Action="http://schemas.microsoft.com/office/Access/2010/11/Server/WebServices/AccessServ
erInternalService/IAccessServiceSoap/OpenResultSetResponse"
message="tns2:IAccessServiceSoap_OpenResultSet_OutputMessage"/>
    <wsdl:fault
wsaw:Action="http://schemas.microsoft.com/office/Access/2010/11/Server/WebServices/AccessServ
erInternalService/IAccessServiceSoap/OpenResultSetAccessServerMessageFault"
name="AccessServerMessageFault"
message="tns2:IAccessServiceSoap_OpenResultSet_AccessServerMessageFault_FaultMessage"/>
    </wsdl:operation>
    <wsdl:operation name="GetData">
    <wsdl:input
wsaw:Action="http://schemas.microsoft.com/office/Access/2010/11/Server/WebServices/AccessServ
erInternalService/IAccessServiceSoap/GetData"
message="tns2:IAccessServiceSoap_GetData_InputMessage"/>
    <wsdl:output
wsaw:Action="http://schemas.microsoft.com/office/Access/2010/11/Server/WebServices/AccessServ
erInternalService/IAccessServiceSoap/GetDataResponse"
message="tns2:IAccessServiceSoap_GetData_OutputMessage"/>
    <wsdl:fault
wsaw:Action="http://schemas.microsoft.com/office/Access/2010/11/Server/WebServices/AccessServ
erInternalService/IAccessServiceSoap/GetDataAccessServerMessageFault"
name="AccessServerMessageFault"
message="tns2:IAccessServiceSoap_GetData_AccessServerMessageFault_FaultMessage"/>
    </wsdl:operation>
    <wsdl:operation name="InsertData">
    <wsdl:input
wsaw:Action="http://schemas.microsoft.com/office/Access/2010/11/Server/WebServices/AccessServ

```



```

erInternalService/IAccessServiceSoap/InsertData"
message="tns2:IAccessServiceSoap_InsertData_InputMessage"/>
  <wsdl:output
wsaw:Action="http://schemas.microsoft.com/office/Access/2010/11/Server/WebServices/AccessServ
erInternalService/IAccessServiceSoap/InsertDataResponse"
name="AccessServerMessageFault"
message="tns2:IAccessServiceSoap_InsertData_OutputMessage"/>
  <wsdl:fault
wsaw:Action="http://schemas.microsoft.com/office/Access/2010/11/Server/WebServices/AccessServ
erInternalService/IAccessServiceSoap/InsertDataAccessServerMessageFault"
name="AccessServerMessageFault"
message="tns2:IAccessServiceSoap_InsertData_AccessServerMessageFault_FaultMessage"/>
  </wsdl:operation>
  <wsdl:operation name="UpdateData">
    <wsdl:input
wsaw:Action="http://schemas.microsoft.com/office/Access/2010/11/Server/WebServices/AccessServ
erInternalService/IAccessServiceSoap/UpdateData"
message="tns2:IAccessServiceSoap_UpdateData_InputMessage"/>
    <wsdl:output
wsaw:Action="http://schemas.microsoft.com/office/Access/2010/11/Server/WebServices/AccessServ
erInternalService/IAccessServiceSoap/UpdateDataResponse"
message="tns2:IAccessServiceSoap_UpdateData_OutputMessage"/>
    <wsdl:fault
wsaw:Action="http://schemas.microsoft.com/office/Access/2010/11/Server/WebServices/AccessServ
erInternalService/IAccessServiceSoap/UpdateDataAccessServerMessageFault"
name="AccessServerMessageFault"
message="tns2:IAccessServiceSoap_UpdateData_AccessServerMessageFault_FaultMessage"/>
    </wsdl:operation>
    <wsdl:operation name="FixupRow">
      <wsdl:input
wsaw:Action="http://schemas.microsoft.com/office/Access/2010/11/Server/WebServices/AccessServ
erInternalService/IAccessServiceSoap/FixupRow"
message="tns2:IAccessServiceSoap_FixupRow_InputMessage"/>
      <wsdl:output
wsaw:Action="http://schemas.microsoft.com/office/Access/2010/11/Server/WebServices/AccessServ
erInternalService/IAccessServiceSoap/FixupRowResponse"
message="tns2:IAccessServiceSoap_FixupRow_OutputMessage"/>
      <wsdl:fault
wsaw:Action="http://schemas.microsoft.com/office/Access/2010/11/Server/WebServices/AccessServ
erInternalService/IAccessServiceSoap/FixupRowAccessServerMessageFault"
name="AccessServerMessageFault"
message="tns2:IAccessServiceSoap_FixupRow_AccessServerMessageFault_FaultMessage"/>
      </wsdl:operation>
      <wsdl:operation name="DeleteData">
        <wsdl:input
wsaw:Action="http://schemas.microsoft.com/office/Access/2010/11/Server/WebServices/AccessServ
erInternalService/IAccessServiceSoap/DeleteData"
message="tns2:IAccessServiceSoap_DeleteData_InputMessage"/>
        <wsdl:output
wsaw:Action="http://schemas.microsoft.com/office/Access/2010/11/Server/WebServices/AccessServ
erInternalService/IAccessServiceSoap/DeleteDataResponse"
message="tns2:IAccessServiceSoap_DeleteData_OutputMessage"/>
        <wsdl:fault
wsaw:Action="http://schemas.microsoft.com/office/Access/2010/11/Server/WebServices/AccessServ
erInternalService/IAccessServiceSoap/DeleteDataAccessServerMessageFault"
name="AccessServerMessageFault"
message="tns2:IAccessServiceSoap_DeleteData_AccessServerMessageFault_FaultMessage"/>
        </wsdl:operation>
        <wsdl:operation name="GetDistinctValues">
          <wsdl:input
wsaw:Action="http://schemas.microsoft.com/office/Access/2010/11/Server/WebServices/AccessServ
erInternalService/IAccessServiceSoap/GetDistinctValues"
message="tns2:IAccessServiceSoap_GetDistinctValues_InputMessage"/>
          <wsdl:output
wsaw:Action="http://schemas.microsoft.com/office/Access/2010/11/Server/WebServices/AccessServ

```

```

erInternalService/IAccessServiceSoap/GetDistinctValuesResponse"
message="tns2:IAccessServiceSoap_GetDistinctValues_OutputMessage"/>
  <wsdl:fault
wsaw:Action="http://schemas.microsoft.com/office/Access/2010/11/Server/WebServices/AccessServ
erInternalService/IAccessServiceSoap/GetDistinctValuesAccessServerMessageFault"
name="AccessServerMessageFault"
message="tns2:IAccessServiceSoap_GetDistinctValues_AccessServerMessageFault_FaultMessage"/>
  </wsdl:operation>
  <wsdl:operation name="GetAutoSumValues">
    <wsdl:input
wsaw:Action="http://schemas.microsoft.com/office/Access/2010/11/Server/WebServices/AccessServ
erInternalService/IAccessServiceSoap/GetAutoSumValues"
message="tns2:IAccessServiceSoap_GetAutoSumValues_InputMessage"/>
    <wsdl:output
wsaw:Action="http://schemas.microsoft.com/office/Access/2010/11/Server/WebServices/AccessServ
erInternalService/IAccessServiceSoap/GetAutoSumValuesResponse"
message="tns2:IAccessServiceSoap_GetAutoSumValues_OutputMessage"/>
    <wsdl:fault
wsaw:Action="http://schemas.microsoft.com/office/Access/2010/11/Server/WebServices/AccessServ
erInternalService/IAccessServiceSoap/GetAutoSumValuesAccessServerMessageFault"
name="AccessServerMessageFault"
message="tns2:IAccessServiceSoap_GetAutoSumValues_AccessServerMessageFault_FaultMessage"/>
    </wsdl:operation>
    <wsdl:operation name="GetSearchData">
      <wsdl:input
wsaw:Action="http://schemas.microsoft.com/office/Access/2010/11/Server/WebServices/AccessServ
erInternalService/IAccessServiceSoap/GetSearchData"
message="tns2:IAccessServiceSoap_GetSearchData_InputMessage"/>
      <wsdl:output
wsaw:Action="http://schemas.microsoft.com/office/Access/2010/11/Server/WebServices/AccessServ
erInternalService/IAccessServiceSoap/GetSearchDataResponse"
message="tns2:IAccessServiceSoap_GetSearchData_OutputMessage"/>
      <wsdl:fault
wsaw:Action="http://schemas.microsoft.com/office/Access/2010/11/Server/WebServices/AccessServ
erInternalService/IAccessServiceSoap/GetSearchDataAccessServerMessageFault"
name="AccessServerMessageFault"
message="tns2:IAccessServiceSoap_GetSearchData_AccessServerMessageFault_FaultMessage"/>
      </wsdl:operation>
      <wsdl:operation name="RunDataMacro">
        <wsdl:input
wsaw:Action="http://schemas.microsoft.com/office/Access/2010/11/Server/WebServices/AccessServ
erInternalService/IAccessServiceSoap/RunDataMacro"
message="tns2:IAccessServiceSoap_RunDataMacro_InputMessage"/>
        <wsdl:output
wsaw:Action="http://schemas.microsoft.com/office/Access/2010/11/Server/WebServices/AccessServ
erInternalService/IAccessServiceSoap/RunDataMacroResponse"
message="tns2:IAccessServiceSoap_RunDataMacro_OutputMessage"/>
        <wsdl:fault
wsaw:Action="http://schemas.microsoft.com/office/Access/2010/11/Server/WebServices/AccessServ
erInternalService/IAccessServiceSoap/RunDataMacroAccessServerMessageFault"
name="AccessServerMessageFault"
message="tns2:IAccessServiceSoap_RunDataMacro_AccessServerMessageFault_FaultMessage"/>
        </wsdl:operation>
        <wsdl:operation name="GetUIMacroJavascript">
          <wsdl:input
wsaw:Action="http://schemas.microsoft.com/office/Access/2010/11/Server/WebServices/AccessServ
erInternalService/IAccessServiceSoap/GetUIMacroJavascript"
message="tns2:IAccessServiceSoap_GetUIMacroJavascript_InputMessage"/>
          <wsdl:output
wsaw:Action="http://schemas.microsoft.com/office/Access/2010/11/Server/WebServices/AccessServ
erInternalService/IAccessServiceSoap/GetUIMacroJavascriptResponse"
message="tns2:IAccessServiceSoap_GetUIMacroJavascript_OutputMessage"/>
          <wsdl:fault
wsaw:Action="http://schemas.microsoft.com/office/Access/2010/11/Server/WebServices/AccessServ

```

```

erInternalService/IAccessServiceSoap/GetUIMacroJavascriptAccessServerMessageFault"
name="AccessServerMessageFault"
message="tns2:IAccessServiceSoap_GetUIMacroJavascript_AccessServerMessageFault_FaultMessage"/
>
  </wsdl:operation>
  <wsdl:operation name="CreateApplication">
    <wsdl:input
wsaw:Action="http://schemas.microsoft.com/office/Access/2010/11/Server/WebServices/AccessServ
erInternalService/IAccessServiceSoap/CreateApplication"
message="tns2:IAccessServiceSoap_CreateApplication_InputMessage"/>
    <wsdl:output
wsaw:Action="http://schemas.microsoft.com/office/Access/2010/11/Server/WebServices/AccessServ
erInternalService/IAccessServiceSoap/CreateApplicationResponse"
message="tns2:IAccessServiceSoap_CreateApplication_OutputMessage"/>
    <wsdl:fault
wsaw:Action="http://schemas.microsoft.com/office/Access/2010/11/Server/WebServices/AccessServ
erInternalService/IAccessServiceSoap/CreateApplicationAccessServerMessageFault"
name="AccessServerMessageFault"
message="tns2:IAccessServiceSoap_CreateApplication_AccessServerMessageFault_FaultMessage"/>
    </wsdl:operation>
    <wsdl:operation name="GetApplicationInformation">
      <wsdl:input
wsaw:Action="http://schemas.microsoft.com/office/Access/2010/11/Server/WebServices/AccessServ
erInternalService/IAccessServiceSoap/GetApplicationInformation"
message="tns2:IAccessServiceSoap_GetApplicationInformation_InputMessage"/>
      <wsdl:output
wsaw:Action="http://schemas.microsoft.com/office/Access/2010/11/Server/WebServices/AccessServ
erInternalService/IAccessServiceSoap/GetApplicationInformationResponse"
message="tns2:IAccessServiceSoap_GetApplicationInformation_OutputMessage"/>
      <wsdl:fault
wsaw:Action="http://schemas.microsoft.com/office/Access/2010/11/Server/WebServices/AccessServ
erInternalService/IAccessServiceSoap/GetApplicationInformationAccessServerMessageFault"
name="AccessServerMessageFault"
message="tns2:IAccessServiceSoap_GetApplicationInformation_AccessServerMessageFault_FaultMess
age"/>
      </wsdl:operation>
      <wsdl:operation name="GetAccessObject">
        <wsdl:input
wsaw:Action="http://schemas.microsoft.com/office/Access/2010/11/Server/WebServices/AccessServ
erInternalService/IAccessServiceSoap/GetAccessObject"
message="tns2:IAccessServiceSoap_GetAccessObject_InputMessage"/>
        <wsdl:output
wsaw:Action="http://schemas.microsoft.com/office/Access/2010/11/Server/WebServices/AccessServ
erInternalService/IAccessServiceSoap/GetAccessObjectResponse"
message="tns2:IAccessServiceSoap_GetAccessObject_OutputMessage"/>
        <wsdl:fault
wsaw:Action="http://schemas.microsoft.com/office/Access/2010/11/Server/WebServices/AccessServ
erInternalService/IAccessServiceSoap/GetAccessObjectAccessServerMessageFault"
name="AccessServerMessageFault"
message="tns2:IAccessServiceSoap_GetAccessObject_AccessServerMessageFault_FaultMessage"/>
        </wsdl:operation>
        <wsdl:operation name="CreateAccessObject">
          <wsdl:input
wsaw:Action="http://schemas.microsoft.com/office/Access/2010/11/Server/WebServices/AccessServ
erInternalService/IAccessServiceSoap/CreateAccessObject"
message="tns2:IAccessServiceSoap_CreateAccessObject_InputMessage"/>
          <wsdl:output
wsaw:Action="http://schemas.microsoft.com/office/Access/2010/11/Server/WebServices/AccessServ
erInternalService/IAccessServiceSoap/CreateAccessObjectResponse"
message="tns2:IAccessServiceSoap_CreateAccessObject_OutputMessage"/>
          <wsdl:fault
wsaw:Action="http://schemas.microsoft.com/office/Access/2010/11/Server/WebServices/AccessServ
erInternalService/IAccessServiceSoap/CreateAccessObjectAccessServerMessageFault"

```

```

name="AccessServerMessageFault"
message="tns2:IAccessServiceSoap_CreateAccessObject_AccessServerMessageFault_FaultMessage"/>
</wsdl:operation>
<wsdl:operation name="RenameAccessObject">
  <wsdl:input
wsaw:Action="http://schemas.microsoft.com/office/Access/2010/11/Server/WebServices/AccessServ
erInternalService/IAccessServiceSoap/RenameAccessObject"
message="tns2:IAccessServiceSoap_RenameAccessObject_InputMessage"/>
  <wsdl:output
wsaw:Action="http://schemas.microsoft.com/office/Access/2010/11/Server/WebServices/AccessServ
erInternalService/IAccessServiceSoap/RenameAccessObjectResponse"
message="tns2:IAccessServiceSoap_RenameAccessObject_OutputMessage"/>
  <wsdl:fault
wsaw:Action="http://schemas.microsoft.com/office/Access/2010/11/Server/WebServices/AccessServ
erInternalService/IAccessServiceSoap/RenameAccessObjectAccessServerMessageFault"
name="AccessServerMessageFault"
message="tns2:IAccessServiceSoap_RenameAccessObject_AccessServerMessageFault_FaultMessage"/>
</wsdl:operation>
<wsdl:operation name="UpdateAccessObject">
  <wsdl:input
wsaw:Action="http://schemas.microsoft.com/office/Access/2010/11/Server/WebServices/AccessServ
erInternalService/IAccessServiceSoap/UpdateAccessObject"
message="tns2:IAccessServiceSoap_UpdateAccessObject_InputMessage"/>
  <wsdl:output
wsaw:Action="http://schemas.microsoft.com/office/Access/2010/11/Server/WebServices/AccessServ
erInternalService/IAccessServiceSoap/UpdateAccessObjectResponse"
message="tns2:IAccessServiceSoap_UpdateAccessObject_OutputMessage"/>
  <wsdl:fault
wsaw:Action="http://schemas.microsoft.com/office/Access/2010/11/Server/WebServices/AccessServ
erInternalService/IAccessServiceSoap/UpdateAccessObjectAccessServerMessageFault"
name="AccessServerMessageFault"
message="tns2:IAccessServiceSoap_UpdateAccessObject_AccessServerMessageFault_FaultMessage"/>
</wsdl:operation>
<wsdl:operation name="DeleteAccessObject">
  <wsdl:input
wsaw:Action="http://schemas.microsoft.com/office/Access/2010/11/Server/WebServices/AccessServ
erInternalService/IAccessServiceSoap/DeleteAccessObject"
message="tns2:IAccessServiceSoap_DeleteAccessObject_InputMessage"/>
  <wsdl:output
wsaw:Action="http://schemas.microsoft.com/office/Access/2010/11/Server/WebServices/AccessServ
erInternalService/IAccessServiceSoap/DeleteAccessObjectResponse"
message="tns2:IAccessServiceSoap_DeleteAccessObject_OutputMessage"/>
  <wsdl:fault
wsaw:Action="http://schemas.microsoft.com/office/Access/2010/11/Server/WebServices/AccessServ
erInternalService/IAccessServiceSoap/DeleteAccessObjectAccessServerMessageFault"
name="AccessServerMessageFault"
message="tns2:IAccessServiceSoap_DeleteAccessObject_AccessServerMessageFault_FaultMessage"/>
</wsdl:operation>
<wsdl:operation name="SetDataMacroTracing">
  <wsdl:input
wsaw:Action="http://schemas.microsoft.com/office/Access/2010/11/Server/WebServices/AccessServ
erInternalService/IAccessServiceSoap/SetDataMacroTracing"
message="tns2:IAccessServiceSoap_SetDataMacroTracing_InputMessage"/>
  <wsdl:output
wsaw:Action="http://schemas.microsoft.com/office/Access/2010/11/Server/WebServices/AccessServ
erInternalService/IAccessServiceSoap/SetDataMacroTracingResponse"
message="tns2:IAccessServiceSoap_SetDataMacroTracing_OutputMessage"/>
  <wsdl:fault
wsaw:Action="http://schemas.microsoft.com/office/Access/2010/11/Server/WebServices/AccessServ
erInternalService/IAccessServiceSoap/SetDataMacroTracingAccessServerMessageFault"
name="AccessServerMessageFault"
message="tns2:IAccessServiceSoap_SetDataMacroTracing_AccessServerMessageFault_FaultMessage"/>
</wsdl:operation>
<wsdl:operation name="GetLinkedTableInformation">

```

```

    <wsdl:input
wsaw:Action="http://schemas.microsoft.com/office/Access/2010/11/Server/WebServices/AccessServ
erInternalService/IAccessServiceSoap/GetLinkedTableInformation"
message="tns2:IAccessServiceSoap_GetLinkedTableInformation_InputMessage"/>
    <wsdl:output
wsaw:Action="http://schemas.microsoft.com/office/Access/2010/11/Server/WebServices/AccessServ
erInternalService/IAccessServiceSoap/GetLinkedTableInformationResponse"
message="tns2:IAccessServiceSoap_GetLinkedTableInformation_OutputMessage"/>
    <wsdl:fault
wsaw:Action="http://schemas.microsoft.com/office/Access/2010/11/Server/WebServices/AccessServ
erInternalService/IAccessServiceSoap/GetLinkedTableInformationAccessServerMessageFault"
name="AccessServerMessageFault"
message="tns2:IAccessServiceSoap_GetLinkedTableInformation_AccessServerMessageFault_FaultMess
age"/>
    </wsdl:operation>
    <wsdl:operation name="RefreshLinkedTableInformation">
    <wsdl:input
wsaw:Action="http://schemas.microsoft.com/office/Access/2010/11/Server/WebServices/AccessServ
erInternalService/IAccessServiceSoap/RefreshLinkedTableInformation"
message="tns2:IAccessServiceSoap_RefreshLinkedTableInformation_InputMessage"/>
    <wsdl:output
wsaw:Action="http://schemas.microsoft.com/office/Access/2010/11/Server/WebServices/AccessServ
erInternalService/IAccessServiceSoap/RefreshLinkedTableInformationResponse"
message="tns2:IAccessServiceSoap_RefreshLinkedTableInformation_OutputMessage"/>
    <wsdl:fault
wsaw:Action="http://schemas.microsoft.com/office/Access/2010/11/Server/WebServices/AccessServ
erInternalService/IAccessServiceSoap/RefreshLinkedTableInformationAccessServerMessageFault"
name="AccessServerMessageFault"
message="tns2:IAccessServiceSoap_RefreshLinkedTableInformation_AccessServerMessageFault_Fault
Message"/>
    </wsdl:operation>
    <wsdl:operation name="ImportData">
    <wsdl:input
wsaw:Action="http://schemas.microsoft.com/office/Access/2010/11/Server/WebServices/AccessServ
erInternalService/IAccessServiceSoap/ImportData"
message="tns2:IAccessServiceSoap_ImportData_InputMessage"/>
    <wsdl:output
wsaw:Action="http://schemas.microsoft.com/office/Access/2010/11/Server/WebServices/AccessServ
erInternalService/IAccessServiceSoap/ImportDataResponse"
message="tns2:IAccessServiceSoap_ImportData_OutputMessage"/>
    <wsdl:fault
wsaw:Action="http://schemas.microsoft.com/office/Access/2010/11/Server/WebServices/AccessServ
erInternalService/IAccessServiceSoap/ImportDataAccessServerMessageFault"
name="AccessServerMessageFault"
message="tns2:IAccessServiceSoap_ImportData_AccessServerMessageFault_FaultMessage"/>
    </wsdl:operation>
    <wsdl:operation name="SetDataConnectivityStatus">
    <wsdl:input
wsaw:Action="http://schemas.microsoft.com/office/Access/2010/11/Server/WebServices/AccessServ
erInternalService/IAccessServiceSoap/SetDataConnectivityStatus"
message="tns2:IAccessServiceSoap_SetDataConnectivityStatus_InputMessage"/>
    <wsdl:output
wsaw:Action="http://schemas.microsoft.com/office/Access/2010/11/Server/WebServices/AccessServ
erInternalService/IAccessServiceSoap/SetDataConnectivityStatusResponse"
message="tns2:IAccessServiceSoap_SetDataConnectivityStatus_OutputMessage"/>
    <wsdl:fault
wsaw:Action="http://schemas.microsoft.com/office/Access/2010/11/Server/WebServices/AccessServ
erInternalService/IAccessServiceSoap/SetDataConnectivityStatusAccessServerMessageFault"
name="AccessServerMessageFault"
message="tns2:IAccessServiceSoap_SetDataConnectivityStatus_AccessServerMessageFault_FaultMess
age"/>
    </wsdl:operation>
    <wsdl:operation name="GetDataConnectivityStatus">

```

```

    <wsdl:input
wsaw:Action="http://schemas.microsoft.com/office/Access/2010/11/Server/WebServices/AccessServerInternalService/IAccessServiceSoap/GetDataConnectivityStatus"
message="tns2:IAccessServiceSoap_GetDataConnectivityStatus_InputMessage"/>
    <wsdl:output
wsaw:Action="http://schemas.microsoft.com/office/Access/2010/11/Server/WebServices/AccessServerInternalService/IAccessServiceSoap/GetDataConnectivityStatusResponse"
message="tns2:IAccessServiceSoap_GetDataConnectivityStatus_OutputMessage"/>
    <wsdl:fault
wsaw:Action="http://schemas.microsoft.com/office/Access/2010/11/Server/WebServices/AccessServerInternalService/IAccessServiceSoap/GetDataConnectivityStatusAccessServerMessageFault"
name="AccessServerMessageFault"
message="tns2:IAccessServiceSoap_GetDataConnectivityStatus_AccessServerMessageFault_FaultMessage"/>
    </wsdl:operation>
    <wsdl:operation name="GetDataConnectivity">
    <wsdl:input
wsaw:Action="http://schemas.microsoft.com/office/Access/2010/11/Server/WebServices/AccessServerInternalService/IAccessServiceSoap/GetDataConnectivity"
message="tns2:IAccessServiceSoap_GetDataConnectivity_InputMessage"/>
    <wsdl:output
wsaw:Action="http://schemas.microsoft.com/office/Access/2010/11/Server/WebServices/AccessServerInternalService/IAccessServiceSoap/GetDataConnectivityResponse"
message="tns2:IAccessServiceSoap_GetDataConnectivity_OutputMessage"/>
    <wsdl:fault
wsaw:Action="http://schemas.microsoft.com/office/Access/2010/11/Server/WebServices/AccessServerInternalService/IAccessServiceSoap/GetDataConnectivityAccessServerMessageFault"
name="AccessServerMessageFault"
message="tns2:IAccessServiceSoap_GetDataConnectivity_AccessServerMessageFault_FaultMessage"/>
    </wsdl:operation>
    <wsdl:operation name="GetFirewallRules">
    <wsdl:input
wsaw:Action="http://schemas.microsoft.com/office/Access/2010/11/Server/WebServices/AccessServerInternalService/IAccessServiceSoap/GetFirewallRules"
message="tns2:IAccessServiceSoap_GetFirewallRules_InputMessage"/>
    <wsdl:output
wsaw:Action="http://schemas.microsoft.com/office/Access/2010/11/Server/WebServices/AccessServerInternalService/IAccessServiceSoap/GetFirewallRulesResponse"
message="tns2:IAccessServiceSoap_GetFirewallRules_OutputMessage"/>
    <wsdl:fault
wsaw:Action="http://schemas.microsoft.com/office/Access/2010/11/Server/WebServices/AccessServerInternalService/IAccessServiceSoap/GetFirewallRulesAccessServerMessageFault"
name="AccessServerMessageFault"
message="tns2:IAccessServiceSoap_GetFirewallRules_AccessServerMessageFault_FaultMessage"/>
    </wsdl:operation>
    <wsdl:operation name="AddFirewallRule">
    <wsdl:input
wsaw:Action="http://schemas.microsoft.com/office/Access/2010/11/Server/WebServices/AccessServerInternalService/IAccessServiceSoap/AddFirewallRule"
message="tns2:IAccessServiceSoap_AddFirewallRule_InputMessage"/>
    <wsdl:output
wsaw:Action="http://schemas.microsoft.com/office/Access/2010/11/Server/WebServices/AccessServerInternalService/IAccessServiceSoap/AddFirewallRuleResponse"
message="tns2:IAccessServiceSoap_AddFirewallRule_OutputMessage"/>
    <wsdl:fault
wsaw:Action="http://schemas.microsoft.com/office/Access/2010/11/Server/WebServices/AccessServerInternalService/IAccessServiceSoap/AddFirewallRuleAccessServerMessageFault"
name="AccessServerMessageFault"
message="tns2:IAccessServiceSoap_AddFirewallRule_AccessServerMessageFault_FaultMessage"/>
    </wsdl:operation>
    <wsdl:operation name="DeleteFirewallRules">
    <wsdl:input
wsaw:Action="http://schemas.microsoft.com/office/Access/2010/11/Server/WebServices/AccessServerInternalService/IAccessServiceSoap/DeleteFirewallRules"
message="tns2:IAccessServiceSoap_DeleteFirewallRules_InputMessage"/>
    <wsdl:output
wsaw:Action="http://schemas.microsoft.com/office/Access/2010/11/Server/WebServices/AccessServerInternalService/IAccessServiceSoap/DeleteFirewallRulesResponse"
message="tns2:IAccessServiceSoap_DeleteFirewallRules_OutputMessage"/>
    <wsdl:fault
wsaw:Action="http://schemas.microsoft.com/office/Access/2010/11/Server/WebServices/AccessServerInternalService/IAccessServiceSoap/DeleteFirewallRulesAccessServerMessageFault"
name="AccessServerMessageFault"
message="tns2:IAccessServiceSoap_DeleteFirewallRules_AccessServerMessageFault_FaultMessage"/>
    </wsdl:operation>
    </wsdl:operation>

```

```

erInternalService/IAccessServiceSoap/DeleteFirewallRules"
message="tns2:IAccessServiceSoap_DeleteFirewallRules_InputMessage"/>
  <wsdl:output
wsaw:Action="http://schemas.microsoft.com/office/Access/2010/11/Server/WebServices/AccessServ
erInternalService/IAccessServiceSoap/DeleteFirewallRulesResponse"
message="tns2:IAccessServiceSoap_DeleteFirewallRules_OutputMessage"/>
  <wsdl:fault
wsaw:Action="http://schemas.microsoft.com/office/Access/2010/11/Server/WebServices/AccessServ
erInternalService/IAccessServiceSoap/DeleteFirewallRulesAccessServerMessageFault"
name="AccessServerMessageFault"
message="tns2:IAccessServiceSoap_DeleteFirewallRules_AccessServerMessageFault_FaultMessage"/>
  </wsdl:operation>
  <wsdl:operation name="CreatePackage">
    <wsdl:input
wsaw:Action="http://schemas.microsoft.com/office/Access/2010/11/Server/WebServices/AccessServ
erInternalService/IAccessServiceSoap/CreatePackage"
message="tns2:IAccessServiceSoap_CreatePackage_InputMessage"/>
    <wsdl:output
wsaw:Action="http://schemas.microsoft.com/office/Access/2010/11/Server/WebServices/AccessServ
erInternalService/IAccessServiceSoap/CreatePackageResponse"
message="tns2:IAccessServiceSoap_CreatePackage_OutputMessage"/>
    <wsdl:fault
wsaw:Action="http://schemas.microsoft.com/office/Access/2010/11/Server/WebServices/AccessServ
erInternalService/IAccessServiceSoap/CreatePackageAccessServerMessageFault"
name="AccessServerMessageFault"
message="tns2:IAccessServiceSoap_CreatePackage_AccessServerMessageFault_FaultMessage"/>
    </wsdl:operation>
    <wsdl:operation name="GetPackage">
      <wsdl:input
wsaw:Action="http://schemas.microsoft.com/office/Access/2010/11/Server/WebServices/AccessServ
erInternalService/IAccessServiceSoap/GetPackage"
message="tns2:IAccessServiceSoap_GetPackage_InputMessage"/>
      <wsdl:output
wsaw:Action="http://schemas.microsoft.com/office/Access/2010/11/Server/WebServices/AccessServ
erInternalService/IAccessServiceSoap/GetPackageResponse"
message="tns2:IAccessServiceSoap_GetPackage_OutputMessage"/>
      <wsdl:fault
wsaw:Action="http://schemas.microsoft.com/office/Access/2010/11/Server/WebServices/AccessServ
erInternalService/IAccessServiceSoap/GetPackageAccessServerMessageFault"
name="AccessServerMessageFault"
message="tns2:IAccessServiceSoap_GetPackage_AccessServerMessageFault_FaultMessage"/>
      </wsdl:operation>
      <wsdl:operation name="GetAvailableServer">
        <wsdl:input
wsaw:Action="http://schemas.microsoft.com/office/Access/2010/11/Server/WebServices/AccessServ
erInternalService/IAccessServiceSoap/GetAvailableServer"
message="tns2:IAccessServiceSoap_GetAvailableServer_InputMessage"/>
        <wsdl:output
wsaw:Action="http://schemas.microsoft.com/office/Access/2010/11/Server/WebServices/AccessServ
erInternalService/IAccessServiceSoap/GetAvailableServerResponse"
message="tns2:IAccessServiceSoap_GetAvailableServer_OutputMessage"/>
        <wsdl:fault
wsaw:Action="http://schemas.microsoft.com/office/Access/2010/11/Server/WebServices/AccessServ
erInternalService/IAccessServiceSoap/GetAvailableServerDatabaseProviderMessageFault"
name="DatabaseProviderMessageFault"
message="tns2:IAccessServiceSoap_GetAvailableServer_DatabaseProviderMessageFault_FaultMessage
"/>
        </wsdl:operation>
        <wsdl:operation name="GetServerName">
          <wsdl:input
wsaw:Action="http://schemas.microsoft.com/office/Access/2010/11/Server/WebServices/AccessServ
erInternalService/IAccessServiceSoap/GetServerName"
message="tns2:IAccessServiceSoap_GetServerName_InputMessage"/>

```

```

        <wsdl:output
wsaw:Action="http://schemas.microsoft.com/office/Access/2010/11/Server/WebServices/AccessServ
erInternalService/IAccessServiceSoap/GetServerNameResponse"
message="tns2:IAccessServiceSoap_GetServerName_OutputMessage"/>
        <wsdl:fault
wsaw:Action="http://schemas.microsoft.com/office/Access/2010/11/Server/WebServices/AccessServ
erInternalService/IAccessServiceSoap/GetServerNameDatabaseProviderMessageFault"
name="DatabaseProviderMessageFault"
message="tns2:IAccessServiceSoap_GetServerName_DatabaseProviderMessageFault_FaultMessage"/>
        </wsdl:operation>
        <wsdl:operation name="ProvisionDatabase">
        <wsdl:input
wsaw:Action="http://schemas.microsoft.com/office/Access/2010/11/Server/WebServices/AccessServ
erInternalService/IAccessServiceSoap/ProvisionDatabase"
message="tns2:IAccessServiceSoap_ProvisionDatabase_InputMessage"/>
        <wsdl:output
wsaw:Action="http://schemas.microsoft.com/office/Access/2010/11/Server/WebServices/AccessServ
erInternalService/IAccessServiceSoap/ProvisionDatabaseResponse"
message="tns2:IAccessServiceSoap_ProvisionDatabase_OutputMessage"/>
        <wsdl:fault
wsaw:Action="http://schemas.microsoft.com/office/Access/2010/11/Server/WebServices/AccessServ
erInternalService/IAccessServiceSoap/ProvisionDatabaseDatabaseProviderMessageFault"
name="DatabaseProviderMessageFault"
message="tns2:IAccessServiceSoap_ProvisionDatabase_DatabaseProviderMessageFault_FaultMessage"
/>
        </wsdl:operation>
        <wsdl:operation name="UnprovisionDatabase">
        <wsdl:input
wsaw:Action="http://schemas.microsoft.com/office/Access/2010/11/Server/WebServices/AccessServ
erInternalService/IAccessServiceSoap/UnprovisionDatabase"
message="tns2:IAccessServiceSoap_UnprovisionDatabase_InputMessage"/>
        <wsdl:output
wsaw:Action="http://schemas.microsoft.com/office/Access/2010/11/Server/WebServices/AccessServ
erInternalService/IAccessServiceSoap/UnprovisionDatabaseResponse"
message="tns2:IAccessServiceSoap_UnprovisionDatabase_OutputMessage"/>
        <wsdl:fault
wsaw:Action="http://schemas.microsoft.com/office/Access/2010/11/Server/WebServices/AccessServ
erInternalService/IAccessServiceSoap/UnprovisionDatabaseDatabaseProviderMessageFault"
name="DatabaseProviderMessageFault"
message="tns2:IAccessServiceSoap_UnprovisionDatabase_DatabaseProviderMessageFault_FaultMessag
e"/>
        </wsdl:operation>
        <wsdl:operation name="ExecuteDacIncrementalUpgrade">
        <wsdl:input
wsaw:Action="http://schemas.microsoft.com/office/Access/2010/11/Server/WebServices/AccessServ
erInternalService/IAccessServiceSoap/ExecuteDacIncrementalUpgrade"
message="tns2:IAccessServiceSoap_ExecuteDacIncrementalUpgrade_InputMessage"/>
        <wsdl:output
wsaw:Action="http://schemas.microsoft.com/office/Access/2010/11/Server/WebServices/AccessServ
erInternalService/IAccessServiceSoap/ExecuteDacIncrementalUpgradeResponse"
message="tns2:IAccessServiceSoap_ExecuteDacIncrementalUpgrade_OutputMessage"/>
        <wsdl:fault
wsaw:Action="http://schemas.microsoft.com/office/Access/2010/11/Server/WebServices/AccessServ
erInternalService/IAccessServiceSoap/ExecuteDacIncrementalUpgradeDatabaseProviderMessageFault"
name="DatabaseProviderMessageFault"
message="tns2:IAccessServiceSoap_ExecuteDacIncrementalUpgrade_DatabaseProviderMessageFault_Fa
ultMessage"/>
        </wsdl:operation>
        <wsdl:operation name="CopyDatabase">
        <wsdl:input
wsaw:Action="http://schemas.microsoft.com/office/Access/2010/11/Server/WebServices/AccessServ
erInternalService/IAccessServiceSoap/CopyDatabase"
message="tns2:IAccessServiceSoap_CopyDatabase_InputMessage"/>

```



```

    <wsdl:output
wsaw:Action="http://schemas.microsoft.com/office/Access/2010/11/Server/WebServices/AccessServ
erInternalService/IAccessServiceSoap/CopyDatabaseResponse"
message="tns2:IAccessServiceSoap_CopyDatabase_OutputMessage"/>
    <wsdl:fault
wsaw:Action="http://schemas.microsoft.com/office/Access/2010/11/Server/WebServices/AccessServ
erInternalService/IAccessServiceSoap/CopyDatabaseDatabaseProviderMessageFault"
name="DatabaseProviderMessageFault"
message="tns2:IAccessServiceSoap_CopyDatabase_DatabaseProviderMessageFault_FaultMessage"/>
    </wsdl:operation>
    <wsdl:operation name="CheckCopyStatus">
    <wsdl:input
wsaw:Action="http://schemas.microsoft.com/office/Access/2010/11/Server/WebServices/AccessServ
erInternalService/IAccessServiceSoap/CheckCopyStatus"
message="tns2:IAccessServiceSoap_CheckCopyStatus_InputMessage"/>
    <wsdl:output
wsaw:Action="http://schemas.microsoft.com/office/Access/2010/11/Server/WebServices/AccessServ
erInternalService/IAccessServiceSoap/CheckCopyStatusResponse"
message="tns2:IAccessServiceSoap_CheckCopyStatus_OutputMessage"/>
    <wsdl:fault
wsaw:Action="http://schemas.microsoft.com/office/Access/2010/11/Server/WebServices/AccessServ
erInternalService/IAccessServiceSoap/CheckCopyStatusDatabaseProviderMessageFault"
name="DatabaseProviderMessageFault"
message="tns2:IAccessServiceSoap_CheckCopyStatus_DatabaseProviderMessageFault_FaultMessage"/>
    </wsdl:operation>
    <wsdl:operation name="RenameDatabase">
    <wsdl:input
wsaw:Action="http://schemas.microsoft.com/office/Access/2010/11/Server/WebServices/AccessServ
erInternalService/IAccessServiceSoap/RenameDatabase"
message="tns2:IAccessServiceSoap_RenameDatabase_InputMessage"/>
    <wsdl:output
wsaw:Action="http://schemas.microsoft.com/office/Access/2010/11/Server/WebServices/AccessServ
erInternalService/IAccessServiceSoap/RenameDatabaseResponse"
message="tns2:IAccessServiceSoap_RenameDatabase_OutputMessage"/>
    <wsdl:fault
wsaw:Action="http://schemas.microsoft.com/office/Access/2010/11/Server/WebServices/AccessServ
erInternalService/IAccessServiceSoap/RenameDatabaseDatabaseProviderMessageFault"
name="DatabaseProviderMessageFault"
message="tns2:IAccessServiceSoap_RenameDatabase_DatabaseProviderMessageFault_FaultMessage"/>
    </wsdl:operation>
    <wsdl:operation name="DatabaseExists">
    <wsdl:input
wsaw:Action="http://schemas.microsoft.com/office/Access/2010/11/Server/WebServices/AccessServ
erInternalService/IAccessServiceSoap/DatabaseExists"
message="tns2:IAccessServiceSoap_DatabaseExists_InputMessage"/>
    <wsdl:output
wsaw:Action="http://schemas.microsoft.com/office/Access/2010/11/Server/WebServices/AccessServ
erInternalService/IAccessServiceSoap/DatabaseExistsResponse"
message="tns2:IAccessServiceSoap_DatabaseExists_OutputMessage"/>
    <wsdl:fault
wsaw:Action="http://schemas.microsoft.com/office/Access/2010/11/Server/WebServices/AccessServ
erInternalService/IAccessServiceSoap/DatabaseExistsDatabaseProviderMessageFault"
name="DatabaseProviderMessageFault"
message="tns2:IAccessServiceSoap_DatabaseExists_DatabaseProviderMessageFault_FaultMessage"/>
    </wsdl:operation>
    <wsdl:operation name="SetReadWrite">
    <wsdl:input
wsaw:Action="http://schemas.microsoft.com/office/Access/2010/11/Server/WebServices/AccessServ
erInternalService/IAccessServiceSoap/SetReadWrite"
message="tns2:IAccessServiceSoap_SetReadWrite_InputMessage"/>
    <wsdl:output
wsaw:Action="http://schemas.microsoft.com/office/Access/2010/11/Server/WebServices/AccessServ

```

```

erInternalService/IAccessServiceSoap/SetReadWriteResponse"
message="tns2:IAccessServiceSoap_SetReadWrite_OutputMessage"/>
  <wsdl:fault
wsaw:Action="http://schemas.microsoft.com/office/Access/2010/11/Server/WebServices/AccessServ
erInternalService/IAccessServiceSoap/SetReadWriteDatabaseProviderMessageFault"
name="DatabaseProviderMessageFault"
message="tns2:IAccessServiceSoap_SetReadWrite_DatabaseProviderMessageFault_FaultMessage"/>
  </wsdl:operation>
  <wsdl:operation name="SetEnableDisableDatabase">
    <wsdl:input
wsaw:Action="http://schemas.microsoft.com/office/Access/2010/11/Server/WebServices/AccessServ
erInternalService/IAccessServiceSoap/SetEnableDisableDatabase"
message="tns2:IAccessServiceSoap_SetEnableDisableDatabase_InputMessage"/>
    <wsdl:output
wsaw:Action="http://schemas.microsoft.com/office/Access/2010/11/Server/WebServices/AccessServ
erInternalService/IAccessServiceSoap/SetEnableDisableDatabaseResponse"
message="tns2:IAccessServiceSoap_SetEnableDisableDatabase_OutputMessage"/>
    <wsdl:fault
wsaw:Action="http://schemas.microsoft.com/office/Access/2010/11/Server/WebServices/AccessServ
erInternalService/IAccessServiceSoap/SetEnableDisableDatabaseDatabaseProviderMessageFault"
name="DatabaseProviderMessageFault"
message="tns2:IAccessServiceSoap_SetEnableDisableDatabase_DatabaseProviderMessageFault_FaultM
essage"/>
    </wsdl:operation>
    <wsdl:operation name="UpdateDatabaseConfiguration">
      <wsdl:input
wsaw:Action="http://schemas.microsoft.com/office/Access/2010/11/Server/WebServices/AccessServ
erInternalService/IAccessServiceSoap/UpdateDatabaseConfiguration"
message="tns2:IAccessServiceSoap_UpdateDatabaseConfiguration_InputMessage"/>
      <wsdl:output
wsaw:Action="http://schemas.microsoft.com/office/Access/2010/11/Server/WebServices/AccessServ
erInternalService/IAccessServiceSoap/UpdateDatabaseConfigurationResponse"
message="tns2:IAccessServiceSoap_UpdateDatabaseConfiguration_OutputMessage"/>
      <wsdl:fault
wsaw:Action="http://schemas.microsoft.com/office/Access/2010/11/Server/WebServices/AccessServ
erInternalService/IAccessServiceSoap/UpdateDatabaseConfigurationDatabaseProviderMessageFault"
name="DatabaseProviderMessageFault"
message="tns2:IAccessServiceSoap_UpdateDatabaseConfiguration_DatabaseProviderMessageFault_Fau
ltMessage"/>
      </wsdl:operation>
    </wsdl:portType>
    <wsdl:binding name="DefaultBinding_IAccessServiceSoap" type="tns2:IAccessServiceSoap">
      <soap:binding transport="http://schemas.xmlsoap.org/soap/http"/>
      <wsdl:operation name="GetHealthScore">
        <soap:operation
soapAction="http://schemas.microsoft.com/office/Access/2010/11/Server/WebServices/AccessServe
rInternalService/IAccessServiceSoap/GetHealthScore" style="document"/>
        <wsdl:input>
          <soap:body use="literal"/>
        </wsdl:input>
        <wsdl:output>
          <soap:body use="literal"/>
        </wsdl:output>
        <wsdl:fault name="AccessServerMessageFault">
          <soap:fault use="literal" name="AccessServerMessageFault" namespace=""/>
        </wsdl:fault>
      </wsdl:operation>
      <wsdl:operation name="OpenSession">
        <soap:operation
soapAction="http://schemas.microsoft.com/office/Access/2010/11/Server/WebServices/AccessServe
rInternalService/IAccessServiceSoap/OpenSession" style="document"/>
        <wsdl:input>
          <soap:body use="literal"/>

```

```

    </wsdl:input>
    <wsdl:output>
      <soap:body use="literal"/>
    </wsdl:output>
    <wsdl:fault name="AccessServerMessageFault">
      <soap:fault use="literal" name="AccessServerMessageFault" namespace=""/>
    </wsdl:fault>
  </wsdl:operation>
  <wsdl:operation name="CloseSession">
    <soap:operation
soapAction="http://schemas.microsoft.com/office/Access/2010/11/Server/WebServices/AccessServerInternalService/IAccessServiceSoap/CloseSession" style="document"/>
    <wsdl:input>
      <soap:body use="literal"/>
    </wsdl:input>
    <wsdl:output>
      <soap:body use="literal"/>
    </wsdl:output>
    <wsdl:fault name="AccessServerMessageFault">
      <soap:fault use="literal" name="AccessServerMessageFault" namespace=""/>
    </wsdl:fault>
  </wsdl:operation>
  <wsdl:operation name="KeepAlive">
    <soap:operation
soapAction="http://schemas.microsoft.com/office/Access/2010/11/Server/WebServices/AccessServerInternalService/IAccessServiceSoap/KeepAlive" style="document"/>
    <wsdl:input>
      <soap:body use="literal"/>
    </wsdl:input>
    <wsdl:output>
      <soap:body use="literal"/>
    </wsdl:output>
    <wsdl:fault name="AccessServerMessageFault">
      <soap:fault use="literal" name="AccessServerMessageFault" namespace=""/>
    </wsdl:fault>
  </wsdl:operation>
  <wsdl:operation name="GetObjectSchema">
    <soap:operation
soapAction="http://schemas.microsoft.com/office/Access/2010/11/Server/WebServices/AccessServerInternalService/IAccessServiceSoap/GetObjectSchema" style="document"/>
    <wsdl:input>
      <soap:body use="literal"/>
    </wsdl:input>
    <wsdl:output>
      <soap:body use="literal"/>
    </wsdl:output>
    <wsdl:fault name="AccessServerMessageFault">
      <soap:fault use="literal" name="AccessServerMessageFault" namespace=""/>
    </wsdl:fault>
  </wsdl:operation>
  <wsdl:operation name="GetFormDefinitionAndRecordSet">
    <soap:operation
soapAction="http://schemas.microsoft.com/office/Access/2010/11/Server/WebServices/AccessServerInternalService/IAccessServiceSoap/GetFormDefinitionAndRecordSet" style="document"/>
    <wsdl:input>
      <soap:body use="literal"/>
    </wsdl:input>
    <wsdl:output>
      <soap:body use="literal"/>
    </wsdl:output>

```

```

    <wsdl:fault name="AccessServerMessageFault">
      <soap:fault use="literal" name="AccessServerMessageFault" namespace=""/>
    </wsdl:fault>
  </wsdl:operation>
  <wsdl:operation name="OpenResultSet">
    <soap:operation
soapAction="http://schemas.microsoft.com/office/Access/2010/11/Server/WebServices/AccessServerInternalService/IAccessServiceSoap/OpenResultSet" style="document"/>
    <wsdl:input>
      <soap:body use="literal"/>
    </wsdl:input>
    <wsdl:output>
      <soap:body use="literal"/>
    </wsdl:output>
    <wsdl:fault name="AccessServerMessageFault">
      <soap:fault use="literal" name="AccessServerMessageFault" namespace=""/>
    </wsdl:fault>
  </wsdl:operation>
  <wsdl:operation name="GetData">
    <soap:operation
soapAction="http://schemas.microsoft.com/office/Access/2010/11/Server/WebServices/AccessServerInternalService/IAccessServiceSoap/GetData" style="document"/>
    <wsdl:input>
      <soap:body use="literal"/>
    </wsdl:input>
    <wsdl:output>
      <soap:body use="literal"/>
    </wsdl:output>
    <wsdl:fault name="AccessServerMessageFault">
      <soap:fault use="literal" name="AccessServerMessageFault" namespace=""/>
    </wsdl:fault>
  </wsdl:operation>
  <wsdl:operation name="InsertData">
    <soap:operation
soapAction="http://schemas.microsoft.com/office/Access/2010/11/Server/WebServices/AccessServerInternalService/IAccessServiceSoap/InsertData" style="document"/>
    <wsdl:input>
      <soap:body use="literal"/>
    </wsdl:input>
    <wsdl:output>
      <soap:body use="literal"/>
    </wsdl:output>
    <wsdl:fault name="AccessServerMessageFault">
      <soap:fault use="literal" name="AccessServerMessageFault" namespace=""/>
    </wsdl:fault>
  </wsdl:operation>
  <wsdl:operation name="UpdateData">
    <soap:operation
soapAction="http://schemas.microsoft.com/office/Access/2010/11/Server/WebServices/AccessServerInternalService/IAccessServiceSoap/UpdateData" style="document"/>
    <wsdl:input>
      <soap:body use="literal"/>
    </wsdl:input>
    <wsdl:output>
      <soap:body use="literal"/>
    </wsdl:output>
    <wsdl:fault name="AccessServerMessageFault">
      <soap:fault use="literal" name="AccessServerMessageFault" namespace=""/>
    </wsdl:fault>
  </wsdl:operation>

```

```

    <wsdl:operation name="FixupRow">
      <soap:operation
soapAction="http://schemas.microsoft.com/office/Access/2010/11/Server/WebServices/AccessServe
rInternalService/IAccessServiceSoap/FixupRow" style="document"/>
      <wsdl:input>
        <soap:body use="literal"/>
      </wsdl:input>
      <wsdl:output>
        <soap:body use="literal"/>
      </wsdl:output>
      <wsdl:fault name="AccessServerMessageFault">
        <soap:fault use="literal" name="AccessServerMessageFault" namespace=""/>
      </wsdl:fault>
    </wsdl:operation>
    <wsdl:operation name="DeleteData">
      <soap:operation
soapAction="http://schemas.microsoft.com/office/Access/2010/11/Server/WebServices/AccessServe
rInternalService/IAccessServiceSoap/DeleteData" style="document"/>
      <wsdl:input>
        <soap:body use="literal"/>
      </wsdl:input>
      <wsdl:output>
        <soap:body use="literal"/>
      </wsdl:output>
      <wsdl:fault name="AccessServerMessageFault">
        <soap:fault use="literal" name="AccessServerMessageFault" namespace=""/>
      </wsdl:fault>
    </wsdl:operation>
    <wsdl:operation name="GetDistinctValues">
      <soap:operation
soapAction="http://schemas.microsoft.com/office/Access/2010/11/Server/WebServices/AccessServe
rInternalService/IAccessServiceSoap/GetDistinctValues" style="document"/>
      <wsdl:input>
        <soap:body use="literal"/>
      </wsdl:input>
      <wsdl:output>
        <soap:body use="literal"/>
      </wsdl:output>
      <wsdl:fault name="AccessServerMessageFault">
        <soap:fault use="literal" name="AccessServerMessageFault" namespace=""/>
      </wsdl:fault>
    </wsdl:operation>
    <wsdl:operation name="GetAutoSumValues">
      <soap:operation
soapAction="http://schemas.microsoft.com/office/Access/2010/11/Server/WebServices/AccessServe
rInternalService/IAccessServiceSoap/GetAutoSumValues" style="document"/>
      <wsdl:input>
        <soap:body use="literal"/>
      </wsdl:input>
      <wsdl:output>
        <soap:body use="literal"/>
      </wsdl:output>
      <wsdl:fault name="AccessServerMessageFault">
        <soap:fault use="literal" name="AccessServerMessageFault" namespace=""/>
      </wsdl:fault>
    </wsdl:operation>
    <wsdl:operation name="GetSearchData">
      <soap:operation
soapAction="http://schemas.microsoft.com/office/Access/2010/11/Server/WebServices/AccessServe
rInternalService/IAccessServiceSoap/GetSearchData" style="document"/>

```

```

    <wsdl:input>
      <soap:body use="literal"/>
    </wsdl:input>
  <wsdl:output>
    <soap:body use="literal"/>
  </wsdl:output>
  <wsdl:fault name="AccessServerMessageFault">
    <soap:fault use="literal" name="AccessServerMessageFault" namespace=""/>
  </wsdl:fault>
</wsdl:operation>
<wsdl:operation name="RunDataMacro">
  <soap:operation
soapAction="http://schemas.microsoft.com/office/Access/2010/11/Server/WebServices/AccessServerInternalService/IAccessServiceSoap/RunDataMacro" style="document"/>
  <wsdl:input>
    <soap:body use="literal"/>
  </wsdl:input>
  <wsdl:output>
    <soap:body use="literal"/>
  </wsdl:output>
  <wsdl:fault name="AccessServerMessageFault">
    <soap:fault use="literal" name="AccessServerMessageFault" namespace=""/>
  </wsdl:fault>
</wsdl:operation>
<wsdl:operation name="GetUIMacroJavascript">
  <soap:operation
soapAction="http://schemas.microsoft.com/office/Access/2010/11/Server/WebServices/AccessServerInternalService/IAccessServiceSoap/GetUIMacroJavascript" style="document"/>
  <wsdl:input>
    <soap:body use="literal"/>
  </wsdl:input>
  <wsdl:output>
    <soap:body use="literal"/>
  </wsdl:output>
  <wsdl:fault name="AccessServerMessageFault">
    <soap:fault use="literal" name="AccessServerMessageFault" namespace=""/>
  </wsdl:fault>
</wsdl:operation>
<wsdl:operation name="CreateApplication">
  <soap:operation
soapAction="http://schemas.microsoft.com/office/Access/2010/11/Server/WebServices/AccessServerInternalService/IAccessServiceSoap/CreateApplication" style="document"/>
  <wsdl:input>
    <soap:body use="literal"/>
  </wsdl:input>
  <wsdl:output>
    <soap:body use="literal"/>
  </wsdl:output>
  <wsdl:fault name="AccessServerMessageFault">
    <soap:fault use="literal" name="AccessServerMessageFault" namespace=""/>
  </wsdl:fault>
</wsdl:operation>
<wsdl:operation name="GetApplicationInformation">
  <soap:operation
soapAction="http://schemas.microsoft.com/office/Access/2010/11/Server/WebServices/AccessServerInternalService/IAccessServiceSoap/GetApplicationInformation" style="document"/>
  <wsdl:input>
    <soap:body use="literal"/>
  </wsdl:input>
  <wsdl:output>

```

```

        <soap:body use="literal"/>
    </wsdl:output>
    <wsdl:fault name="AccessServerMessageFault">
        <soap:fault use="literal" name="AccessServerMessageFault" namespace=""/>
    </wsdl:fault>
</wsdl:operation>
<wsdl:operation name="GetAccessObject">
    <soap:operation
soapAction="http://schemas.microsoft.com/office/Access/2010/11/Server/WebServices/AccessServerInternalService/IAccessServiceSoap/GetAccessObject" style="document"/>
    <wsdl:input>
        <soap:body use="literal"/>
    </wsdl:input>
    <wsdl:output>
        <soap:body use="literal"/>
    </wsdl:output>
    <wsdl:fault name="AccessServerMessageFault">
        <soap:fault use="literal" name="AccessServerMessageFault" namespace=""/>
    </wsdl:fault>
</wsdl:operation>
<wsdl:operation name="CreateAccessObject">
    <soap:operation
soapAction="http://schemas.microsoft.com/office/Access/2010/11/Server/WebServices/AccessServerInternalService/IAccessServiceSoap/CreateAccessObject" style="document"/>
    <wsdl:input>
        <soap:body use="literal"/>
    </wsdl:input>
    <wsdl:output>
        <soap:body use="literal"/>
    </wsdl:output>
    <wsdl:fault name="AccessServerMessageFault">
        <soap:fault use="literal" name="AccessServerMessageFault" namespace=""/>
    </wsdl:fault>
</wsdl:operation>
<wsdl:operation name="RenameAccessObject">
    <soap:operation
soapAction="http://schemas.microsoft.com/office/Access/2010/11/Server/WebServices/AccessServerInternalService/IAccessServiceSoap/RenameAccessObject" style="document"/>
    <wsdl:input>
        <soap:body use="literal"/>
    </wsdl:input>
    <wsdl:output>
        <soap:body use="literal"/>
    </wsdl:output>
    <wsdl:fault name="AccessServerMessageFault">
        <soap:fault use="literal" name="AccessServerMessageFault" namespace=""/>
    </wsdl:fault>
</wsdl:operation>
<wsdl:operation name="UpdateAccessObject">
    <soap:operation
soapAction="http://schemas.microsoft.com/office/Access/2010/11/Server/WebServices/AccessServerInternalService/IAccessServiceSoap/UpdateAccessObject" style="document"/>
    <wsdl:input>
        <soap:body use="literal"/>
    </wsdl:input>
    <wsdl:output>
        <soap:body use="literal"/>
    </wsdl:output>
    <wsdl:fault name="AccessServerMessageFault">
        <soap:fault use="literal" name="AccessServerMessageFault" namespace=""/>
    </wsdl:fault>

```

```

    </wsdl:fault>
  </wsdl:operation>
  <wsdl:operation name="DeleteAccessObject">
    <soap:operation
soapAction="http://schemas.microsoft.com/office/Access/2010/11/Server/WebServices/AccessServerInternalService/IAccessServiceSoap/DeleteAccessObject" style="document"/>
    <wsdl:input>
      <soap:body use="literal"/>
    </wsdl:input>
    <wsdl:output>
      <soap:body use="literal"/>
    </wsdl:output>
    <wsdl:fault name="AccessServerMessageFault">
      <soap:fault use="literal" name="AccessServerMessageFault" namespace=""/>
    </wsdl:fault>
  </wsdl:operation>
  <wsdl:operation name="SetDataMacroTracing">
    <soap:operation
soapAction="http://schemas.microsoft.com/office/Access/2010/11/Server/WebServices/AccessServerInternalService/IAccessServiceSoap/SetDataMacroTracing" style="document"/>
    <wsdl:input>
      <soap:body use="literal"/>
    </wsdl:input>
    <wsdl:output>
      <soap:body use="literal"/>
    </wsdl:output>
    <wsdl:fault name="AccessServerMessageFault">
      <soap:fault use="literal" name="AccessServerMessageFault" namespace=""/>
    </wsdl:fault>
  </wsdl:operation>
  <wsdl:operation name="GetLinkedTableInformation">
    <soap:operation
soapAction="http://schemas.microsoft.com/office/Access/2010/11/Server/WebServices/AccessServerInternalService/IAccessServiceSoap/GetLinkedTableInformation" style="document"/>
    <wsdl:input>
      <soap:body use="literal"/>
    </wsdl:input>
    <wsdl:output>
      <soap:body use="literal"/>
    </wsdl:output>
    <wsdl:fault name="AccessServerMessageFault">
      <soap:fault use="literal" name="AccessServerMessageFault" namespace=""/>
    </wsdl:fault>
  </wsdl:operation>
  <wsdl:operation name="RefreshLinkedTableInformation">
    <soap:operation
soapAction="http://schemas.microsoft.com/office/Access/2010/11/Server/WebServices/AccessServerInternalService/IAccessServiceSoap/RefreshLinkedTableInformation" style="document"/>
    <wsdl:input>
      <soap:body use="literal"/>
    </wsdl:input>
    <wsdl:output>
      <soap:body use="literal"/>
    </wsdl:output>
    <wsdl:fault name="AccessServerMessageFault">
      <soap:fault use="literal" name="AccessServerMessageFault" namespace=""/>
    </wsdl:fault>
  </wsdl:operation>
  <wsdl:operation name="ImportData">

```



```

    <soap:operation
soapAction="http://schemas.microsoft.com/office/Access/2010/11/Server/WebServices/AccessServe
rInternalService/IAccessServiceSoap/ImportData" style="document"/>
    <wsdl:input>
        <soap:body use="literal"/>
    </wsdl:input>
    <wsdl:output>
        <soap:body use="literal"/>
    </wsdl:output>
    <wsdl:fault name="AccessServerMessageFault">
        <soap:fault use="literal" name="AccessServerMessageFault" namespace=""/>
    </wsdl:fault>
</wsdl:operation>
<wsdl:operation name="SetDataConnectivityStatus">
    <soap:operation
soapAction="http://schemas.microsoft.com/office/Access/2010/11/Server/WebServices/AccessServe
rInternalService/IAccessServiceSoap/SetDataConnectivityStatus" style="document"/>
    <wsdl:input>
        <soap:body use="literal"/>
    </wsdl:input>
    <wsdl:output>
        <soap:body use="literal"/>
    </wsdl:output>
    <wsdl:fault name="AccessServerMessageFault">
        <soap:fault use="literal" name="AccessServerMessageFault" namespace=""/>
    </wsdl:fault>
</wsdl:operation>
<wsdl:operation name="GetDataConnectivityStatus">
    <soap:operation
soapAction="http://schemas.microsoft.com/office/Access/2010/11/Server/WebServices/AccessServe
rInternalService/IAccessServiceSoap/GetDataConnectivityStatus" style="document"/>
    <wsdl:input>
        <soap:body use="literal"/>
    </wsdl:input>
    <wsdl:output>
        <soap:body use="literal"/>
    </wsdl:output>
    <wsdl:fault name="AccessServerMessageFault">
        <soap:fault use="literal" name="AccessServerMessageFault" namespace=""/>
    </wsdl:fault>
</wsdl:operation>
<wsdl:operation name="GetDataConnectivity">
    <soap:operation
soapAction="http://schemas.microsoft.com/office/Access/2010/11/Server/WebServices/AccessServe
rInternalService/IAccessServiceSoap/GetDataConnectivity" style="document"/>
    <wsdl:input>
        <soap:body use="literal"/>
    </wsdl:input>
    <wsdl:output>
        <soap:body use="literal"/>
    </wsdl:output>
    <wsdl:fault name="AccessServerMessageFault">
        <soap:fault use="literal" name="AccessServerMessageFault" namespace=""/>
    </wsdl:fault>
</wsdl:operation>
<wsdl:operation name="GetFirewallRules">
    <soap:operation
soapAction="http://schemas.microsoft.com/office/Access/2010/11/Server/WebServices/AccessServe
rInternalService/IAccessServiceSoap/GetFirewallRules" style="document"/>
    <wsdl:input>

```

```

        <soap:body use="literal"/>
    </wsdl:input>
    <wsdl:output>
        <soap:body use="literal"/>
    </wsdl:output>
    <wsdl:fault name="AccessServerMessageFault">
        <soap:fault use="literal" name="AccessServerMessageFault" namespace=""/>
    </wsdl:fault>
</wsdl:operation>
<wsdl:operation name="AddFirewallRule">
    <soap:operation
soapAction="http://schemas.microsoft.com/office/Access/2010/11/Server/WebServices/AccessServerInternalService/IAccessServiceSoap/AddFirewallRule" style="document"/>
    <wsdl:input>
        <soap:body use="literal"/>
    </wsdl:input>
    <wsdl:output>
        <soap:body use="literal"/>
    </wsdl:output>
    <wsdl:fault name="AccessServerMessageFault">
        <soap:fault use="literal" name="AccessServerMessageFault" namespace=""/>
    </wsdl:fault>
</wsdl:operation>
<wsdl:operation name="DeleteFirewallRules">
    <soap:operation
soapAction="http://schemas.microsoft.com/office/Access/2010/11/Server/WebServices/AccessServerInternalService/IAccessServiceSoap/DeleteFirewallRules" style="document"/>
    <wsdl:input>
        <soap:body use="literal"/>
    </wsdl:input>
    <wsdl:output>
        <soap:body use="literal"/>
    </wsdl:output>
    <wsdl:fault name="AccessServerMessageFault">
        <soap:fault use="literal" name="AccessServerMessageFault" namespace=""/>
    </wsdl:fault>
</wsdl:operation>
<wsdl:operation name="CreatePackage">
    <soap:operation
soapAction="http://schemas.microsoft.com/office/Access/2010/11/Server/WebServices/AccessServerInternalService/IAccessServiceSoap/CreatePackage" style="document"/>
    <wsdl:input>
        <soap:body use="literal"/>
    </wsdl:input>
    <wsdl:output>
        <soap:body use="literal"/>
    </wsdl:output>
    <wsdl:fault name="AccessServerMessageFault">
        <soap:fault use="literal" name="AccessServerMessageFault" namespace=""/>
    </wsdl:fault>
</wsdl:operation>
<wsdl:operation name="GetPackage">
    <soap:operation
soapAction="http://schemas.microsoft.com/office/Access/2010/11/Server/WebServices/AccessServerInternalService/IAccessServiceSoap/GetPackage" style="document"/>
    <wsdl:input>
        <soap:body use="literal"/>
    </wsdl:input>
    <wsdl:output>
        <soap:body use="literal"/>
    </wsdl:output>

```

```

    </wsdl:output>
    <wsdl:fault name="AccessServerMessageFault">
      <soap:fault use="literal" name="AccessServerMessageFault" namespace=""/>
    </wsdl:fault>
  </wsdl:operation>
  <wsdl:operation name="GetAvailableServer">
    <soap:operation
soapAction="http://schemas.microsoft.com/office/Access/2010/11/Server/WebServices/AccessServe
rInternalService/IAccessServiceSoap/GetAvailableServer" style="document"/>
    <wsdl:input>
      <soap:body use="literal"/>
    </wsdl:input>
    <wsdl:output>
      <soap:body use="literal"/>
    </wsdl:output>
    <wsdl:fault name="DatabaseProviderMessageFault">
      <soap:fault use="literal" name="DatabaseProviderMessageFault" namespace=""/>
    </wsdl:fault>
  </wsdl:operation>
  <wsdl:operation name="GetServerName">
    <soap:operation
soapAction="http://schemas.microsoft.com/office/Access/2010/11/Server/WebServices/AccessServe
rInternalService/IAccessServiceSoap/GetServerName" style="document"/>
    <wsdl:input>
      <soap:body use="literal"/>
    </wsdl:input>
    <wsdl:output>
      <soap:body use="literal"/>
    </wsdl:output>
    <wsdl:fault name="DatabaseProviderMessageFault">
      <soap:fault use="literal" name="DatabaseProviderMessageFault" namespace=""/>
    </wsdl:fault>
  </wsdl:operation>
  <wsdl:operation name="ProvisionDatabase">
    <soap:operation
soapAction="http://schemas.microsoft.com/office/Access/2010/11/Server/WebServices/AccessServe
rInternalService/IAccessServiceSoap/ProvisionDatabase" style="document"/>
    <wsdl:input>
      <soap:body use="literal"/>
    </wsdl:input>
    <wsdl:output>
      <soap:body use="literal"/>
    </wsdl:output>
    <wsdl:fault name="DatabaseProviderMessageFault">
      <soap:fault use="literal" name="DatabaseProviderMessageFault" namespace=""/>
    </wsdl:fault>
  </wsdl:operation>
  <wsdl:operation name="UnprovisionDatabase">
    <soap:operation
soapAction="http://schemas.microsoft.com/office/Access/2010/11/Server/WebServices/AccessServe
rInternalService/IAccessServiceSoap/UnprovisionDatabase" style="document"/>
    <wsdl:input>
      <soap:body use="literal"/>
    </wsdl:input>
    <wsdl:output>
      <soap:body use="literal"/>
    </wsdl:output>
    <wsdl:fault name="DatabaseProviderMessageFault">
      <soap:fault use="literal" name="DatabaseProviderMessageFault" namespace=""/>
    </wsdl:fault>
  </wsdl:operation>

```

```

</wsdl:operation>
<wsdl:operation name="ExecuteDacIncrementalUpgrade">
  <soap:operation
soapAction="http://schemas.microsoft.com/office/Access/2010/11/Server/Webservices/AccessServerInternalService/IAccessServiceSoap/ExecuteDacIncrementalUpgrade" style="document"/>
  <wsdl:input>
    <soap:body use="literal"/>
  </wsdl:input>
  <wsdl:output>
    <soap:body use="literal"/>
  </wsdl:output>
  <wsdl:fault name="DatabaseProviderMessageFault">
    <soap:fault use="literal" name="DatabaseProviderMessageFault" namespace=""/>
  </wsdl:fault>
</wsdl:operation>
<wsdl:operation name="CopyDatabase">
  <soap:operation
soapAction="http://schemas.microsoft.com/office/Access/2010/11/Server/Webservices/AccessServerInternalService/IAccessServiceSoap/CopyDatabase" style="document"/>
  <wsdl:input>
    <soap:body use="literal"/>
  </wsdl:input>
  <wsdl:output>
    <soap:body use="literal"/>
  </wsdl:output>
  <wsdl:fault name="DatabaseProviderMessageFault">
    <soap:fault use="literal" name="DatabaseProviderMessageFault" namespace=""/>
  </wsdl:fault>
</wsdl:operation>
<wsdl:operation name="CheckCopyStatus">
  <soap:operation
soapAction="http://schemas.microsoft.com/office/Access/2010/11/Server/Webservices/AccessServerInternalService/IAccessServiceSoap/CheckCopyStatus" style="document"/>
  <wsdl:input>
    <soap:body use="literal"/>
  </wsdl:input>
  <wsdl:output>
    <soap:body use="literal"/>
  </wsdl:output>
  <wsdl:fault name="DatabaseProviderMessageFault">
    <soap:fault use="literal" name="DatabaseProviderMessageFault" namespace=""/>
  </wsdl:fault>
</wsdl:operation>
<wsdl:operation name="RenameDatabase">
  <soap:operation
soapAction="http://schemas.microsoft.com/office/Access/2010/11/Server/Webservices/AccessServerInternalService/IAccessServiceSoap/RenameDatabase" style="document"/>
  <wsdl:input>
    <soap:body use="literal"/>
  </wsdl:input>
  <wsdl:output>
    <soap:body use="literal"/>
  </wsdl:output>
  <wsdl:fault name="DatabaseProviderMessageFault">
    <soap:fault use="literal" name="DatabaseProviderMessageFault" namespace=""/>
  </wsdl:fault>
</wsdl:operation>
<wsdl:operation name="DatabaseExists">

```

```

    <soap:operation
soapAction="http://schemas.microsoft.com/office/Access/2010/11/Server/WebServices/AccessServe
rInternalService/IAccessServiceSoap/DatabaseExists" style="document"/>
    <wsdl:input>
        <soap:body use="literal"/>
    </wsdl:input>
    <wsdl:output>
        <soap:body use="literal"/>
    </wsdl:output>
    <wsdl:fault name="DatabaseProviderMessageFault">
        <soap:fault use="literal" name="DatabaseProviderMessageFault" namespace=""/>
    </wsdl:fault>
</wsdl:operation>
<wsdl:operation name="SetReadWrite">
    <soap:operation
soapAction="http://schemas.microsoft.com/office/Access/2010/11/Server/WebServices/AccessServe
rInternalService/IAccessServiceSoap/SetReadWrite" style="document"/>
    <wsdl:input>
        <soap:body use="literal"/>
    </wsdl:input>
    <wsdl:output>
        <soap:body use="literal"/>
    </wsdl:output>
    <wsdl:fault name="DatabaseProviderMessageFault">
        <soap:fault use="literal" name="DatabaseProviderMessageFault" namespace=""/>
    </wsdl:fault>
</wsdl:operation>
<wsdl:operation name="SetEnableDisableDatabase">
    <soap:operation
soapAction="http://schemas.microsoft.com/office/Access/2010/11/Server/WebServices/AccessServe
rInternalService/IAccessServiceSoap/SetEnableDisableDatabase" style="document"/>
    <wsdl:input>
        <soap:body use="literal"/>
    </wsdl:input>
    <wsdl:output>
        <soap:body use="literal"/>
    </wsdl:output>
    <wsdl:fault name="DatabaseProviderMessageFault">
        <soap:fault use="literal" name="DatabaseProviderMessageFault" namespace=""/>
    </wsdl:fault>
</wsdl:operation>
<wsdl:operation name="UpdateDatabaseConfiguration">
    <soap:operation
soapAction="http://schemas.microsoft.com/office/Access/2010/11/Server/WebServices/AccessServe
rInternalService/IAccessServiceSoap/UpdateDatabaseConfiguration" style="document"/>
    <wsdl:input>
        <soap:body use="literal"/>
    </wsdl:input>
    <wsdl:output>
        <soap:body use="literal"/>
    </wsdl:output>
    <wsdl:fault name="DatabaseProviderMessageFault">
        <soap:fault use="literal" name="DatabaseProviderMessageFault" namespace=""/>
    </wsdl:fault>
</wsdl:operation>
</wsdl:binding>
</wsdl:definitions>

```

7 Appendix B: Full XML Schema

For ease of implementation, the following sections provide the full XML schema for this protocol.

Schema name	Prefix	Section
http://microsoft.com/wsd/types/	q2	7.1
http://schemas.datacontract.org/2004/07/Microsoft.Office.Access.Services.Database	tns	7.4
http://schemas.datacontract.org/2004/07/Microsoft.Office.Access.Services	tns1	7.2
http://schemas.microsoft.com/2003/10/Serialization/Arrays	q1	7.5
http://schemas.microsoft.com/2003/10/Serialization/	ser	7.6
http://schemas.microsoft.com/office/Access/2010/11/Server/Webservices/AccessServerInternalService/	tns2	7.3

7.1 <http://microsoft.com/wsd/types/> Schema

```
<?xml version="1.0"?>
<xs:schema elementFormDefault="qualified" targetNamespace="http://microsoft.com/wsd/types/"
  xmlns:xs="http://www.w3.org/2001/XMLSchema">
  <xs:simpleType name="guid">
    <xs:restriction base="xs:string">
      <xs:pattern value="[0-9a-fA-F]{8}-[0-9a-fA-F]{4}-[0-9a-fA-F]{4}-[0-9a-fA-F]{4}-[0-9a-fA-F]{12}"/>
    </xs:restriction>
  </xs:simpleType>
</xs:schema>
```

7.2 <http://schemas.datacontract.org/2004/07/Microsoft.Office.Access.Services> Schema

```
<?xml version="1.0"?>
<xs:schema
  xmlns:tns1="http://schemas.datacontract.org/2004/07/Microsoft.Office.Access.Services"
  xmlns:ser="http://schemas.microsoft.com/2003/10/Serialization/"
  elementFormDefault="qualified"
  targetNamespace="http://schemas.datacontract.org/2004/07/Microsoft.Office.Access.Services"
  xmlns:xs="http://www.w3.org/2001/XMLSchema">
  <xs:import namespace="http://schemas.microsoft.com/2003/10/Serialization/Arrays"/>
  <xs:import namespace="http://schemas.microsoft.com/2003/10/Serialization/" />
  <xs:import
    namespace="http://schemas.datacontract.org/2004/07/Microsoft.Office.Access.Services.Database"
  />
  <xs:complexType name="AccessServerMessage">
    <xs:sequence>
      <xs:element minOccurs="0" name="Buttons" type="tns1:AccessServerMessageButtons"/>
      <xs:element minOccurs="0" name="Caption" nillable="true" type="xs:string"/>
      <xs:element xmlns:q1="http://schemas.microsoft.com/2003/10/Serialization/Arrays"
        minOccurs="0" name="DataDictionary" nillable="true" type="q1:ArrayOfKeyValueOfstringstring"/>
      <xs:element minOccurs="0" name="Description" nillable="true" type="xs:string"/>
      <xs:element minOccurs="0" name="ErrorNumber" nillable="true" type="xs:int"/>
    </xs:sequence>
  </xs:complexType>
</xs:schema>
```

```

        <xs:element minOccurs="0" name="ExtendedDescription" nillable="true" type="xs:string"/>
        <xs:element minOccurs="0" name="HealthInformation" nillable="true"
type="tnsl:ServerHealthInformation"/>
        <xs:element minOccurs="0" name="HelpDisplayText" nillable="true" type="xs:string"/>
        <xs:element minOccurs="0" name="HelpTopicId" nillable="true" type="xs:string"/>
        <xs:element minOccurs="0" name="Id" type="tnsl:AccessServerMessageId"/>
        <xs:element minOccurs="0" name="MessageType" type="tnsl:AccessServerMessageType"/>
        <xs:element minOccurs="0" name="RequestCorrelationId" type="ser:guid"/>
        <xs:element minOccurs="0" name="Severity" type="tnsl:AccessServerMessageSeverity"/>
        <xs:element minOccurs="0" name="Timestamp" type="xs:dateTime"/>
    </xs:sequence>
</xs:complexType>
<xs:element name="AccessServerMessage" nillable="true" type="tnsl:AccessServerMessage"/>
<xs:simpleType name="AccessServerMessageButtons">
    <xs:list>
        <xs:simpleType>
            <xs:restriction base="xs:string">
                <xs:enumeration value="None"/>
                <xs:enumeration value="OK"/>
                <xs:enumeration value="Cancel"/>
                <xs:enumeration value="Yes"/>
                <xs:enumeration value="No"/>
            </xs:restriction>
        </xs:simpleType>
    </xs:list>
</xs:simpleType>
<xs:element name="AccessServerMessageButtons" nillable="true"
type="tnsl:AccessServerMessageButtons"/>
<xs:complexType name="ServerHealthInformation">
    <xs:sequence>
        <xs:element minOccurs="0" name="HealthScore" type="xs:float"/>
        <xs:element minOccurs="0" name="StateFlags" type="tnsl:ServerStateFlags"/>
    </xs:sequence>
</xs:complexType>
<xs:element name="ServerHealthInformation" nillable="true"
type="tnsl:ServerHealthInformation"/>
<xs:simpleType name="ServerStateFlags">
    <xs:list>
        <xs:simpleType>
            <xs:restriction base="xs:string">
                <xs:enumeration value="None"/>
                <xs:enumeration value="Probation"/>
                <xs:enumeration value="ShuttingDown"/>
            </xs:restriction>
        </xs:simpleType>
    </xs:list>
</xs:simpleType>
<xs:element name="ServerStateFlags" nillable="true" type="tnsl:ServerStateFlags"/>
<xs:simpleType name="AccessServerMessageId">
    <xs:restriction base="xs:string">
        <xs:enumeration value="Blank"/>
        <xs:enumeration value="InternalError"/>
        <xs:enumeration value="ManagementUIInternalError"/>
        <xs:enumeration value="InvalidValueForField"/>
        <xs:enumeration value="GetRecordsPermissionsFailure"/>
        <xs:enumeration value="WriteRecordsPermissionsFailure"/>
        <xs:enumeration value="NotMemberOfRole"/>
        <xs:enumeration value="ServerReadOnly"/>
        <xs:enumeration value="MaxSessionsPerUserExceeded"/>
    </xs:restriction>
</xs:simpleType>

```

```

<xs:enumeration value="RetryError"/>
<xs:enumeration value="MaxRequestDurationExceeded"/>
<xs:enumeration value="ProductExpired"/>
<xs:enumeration value="NewWorkbookSessionTimeout"/>
<xs:enumeration value="DataException_CacheOperationInvalid"/>
<xs:enumeration value="DataException_InvalidPageNumber"/>
<xs:enumeration value="DataException_ConflictsEncounteredWhileUpdatingData"/>
<xs:enumeration value="DataException_DeleteConflict"/>
<xs:enumeration value="DataException_QueryParametersNotSupplied"/>
<xs:enumeration value="DataException_GenericError"/>
<xs:enumeration value="DataException_CacheFailureAfterSuccessfulCommit"/>
<xs:enumeration value="ExternalData_InvalidSource"/>
<xs:enumeration value="ExternalData_InvalidSite"/>
<xs:enumeration value="ExternalData_ComponentMissing"/>
<xs:enumeration value="ExternalData_SourceAccessDenied"/>
<xs:enumeration value="ExternalData_TooMuchData"/>
<xs:enumeration value="ExternalData_TooManyWildcards"/>
<xs:enumeration value="ExternalData_ParametersNotSupported"/>
<xs:enumeration value="ExternalData_IncompatibleCulture"/>
<xs:enumeration value="ExternalData_RefreshDataSource"/>
<xs:enumeration value="ExternalData_LoadUserProfileDisabled"/>
<xs:enumeration value="DataConnectivity_FunctionalityDisabled"/>
<xs:enumeration value="InvalidArgument"/>
<xs:enumeration value="NullArgument"/>
<xs:enumeration value="WebService_ObjectNotFound"/>
<xs:enumeration value="WebService_InvalidId"/>
<xs:enumeration value="WebService_ObjectSaveConflict"/>
<xs:enumeration value="WebService_ObjectModifiedExternally"/>
<xs:enumeration value="WebService_DeleteApplicationWithSubwebs"/>
<xs:enumeration value="WebService_SiteDoesNotExist"/>
<xs:enumeration value="WebService_InvalidApplicationEndPoint"/>
<xs:enumeration value="WebService_GetServerInformation_SiteDoesNotExist"/>
<xs:enumeration value="WebService_CreateApplication_SiteDoesNotExist"/>
<xs:enumeration value="WebService_UnsupportedCulture"/>
<xs:enumeration value="WebService_MustBeAuthorToDesign"/>
<xs:enumeration value="WebService_ConflictingOperationInProgress"/>
<xs:enumeration value="ObjectAlreadyExists"/>
<xs:enumeration value="AccessServicesDisabled"/>
<xs:enumeration value="TableException_CsdlDefinitionNotSupported"/>
<xs:enumeration value="TableException_DuplicateColumnName"/>
<xs:enumeration value="TableException_InvalidColumn"/>
<xs:enumeration value="TableException_InvalidFieldInExpression"/>
<xs:enumeration value="TableException_InvalidObjectInExpression"/>
<xs:enumeration value="TableException_InvalidComputedColumnExpression"/>
<xs:enumeration value="TableException_InvalidComputedColumnType"/>
<xs:enumeration value="TableException_InvalidRequiredImageColumn"/>
<xs:enumeration value="TableException_InvalidCheckConstraintExpression"/>
<xs:enumeration value="QueryException_AmbiguousSourceNamesProvided"/>
<xs:enumeration value="QueryException_InvalidSourceNamesProvided"/>
<xs:enumeration value="QueryException_AmbiguousAliasProvided"/>
<xs:enumeration value="QueryException_InvalidObjectName"/>
<xs:enumeration value="QueryException_AmbiguousJoins"/>
<xs:enumeration value="QueryException_GenericAXLValidation"/>
<xs:enumeration value="QueryException_OutputNotInGroupsOrPartOfAggregate"/>
<xs:enumeration value="QueryException_ParameterTypeMismatch"/>
<xs:enumeration value="QueryException_OrderNotInOutputs"/>
<xs:enumeration value="OrderingException_InvalidSpecification"/>
<xs:enumeration value="OrderingException_InvalidColumnName"/>
<xs:enumeration value="MacroCompilationException_InvalidAxl"/>

```



```

<xs:enumeration value="MacroCompilationException_InvalidAction"/>
<xs:enumeration value="MacroCompilationException_InvalidEventName"/>
<xs:enumeration value="MacroCompilationException_RequiredArgumentMissing"/>
<xs:enumeration value="MacroCompilationException_ArgumentValueNotSpecified"/>
<xs:enumeration value="MacroCompilationException_InvalidActionArgument"/>
<xs:enumeration value="MacroCompilationException_MissingDataMacroParameter"/>
<xs:enumeration value="MacroCompilationException_InvalidParameter"/>
<xs:enumeration value="MacroCompilationException_InvalidQueryParameter"/>
<xs:enumeration value="MacroCompilationException_MacroCallStackDepthExceeded"/>
<xs:enumeration value="MacroCompilationException_VariableNameCollision"/>
<xs:enumeration value="MacroCompilationException_EmptyConditionalBlock"/>
<xs:enumeration value="MacroCompilationException_EmptyLookupRecordBlock"/>
<xs:enumeration value="MacroCompilationException_UpdateOnDeletedRecord"/>
<xs:enumeration value="MacroCompilationException_UpdateRecordInNDM"/>
<xs:enumeration value="MacroCompilationException_UpdateOnReadOnlyQuery"/>
<xs:enumeration value="MacroCompilationException_UpdateOnReadOnlyField"/>
<xs:enumeration value="MacroCompilationException_InvalidAlias"/>
<xs:enumeration value="MacroCompilationException_InvalidIdentifier"/>
<xs:enumeration value="MacroCompilationException_InvalidVariableName"/>
<xs:enumeration value="UnsupportedDatabaseCollation"/>
<xs:enumeration value="NoDatabaseServersAvailableForCreate"/>
<xs:enumeration value="NoSQLAuthDatabaseServersAvailableForCreate"/>
<xs:enumeration value="ExpressionBooleanBitMismatch"/>
<xs:enumeration value="NoApplicationDatabaseInformation"/>
<xs:enumeration value="DatabaseServerLoginFailed"/>
<xs:enumeration value="SettingValidationFailed"/>
<xs:enumeration value="SettingApplicationNameNotFound"/>
<xs:enumeration value="SettingApplicationIdNotFound"/>
<xs:enumeration value="SettingApplicationProxyNameNotFound"/>
<xs:enumeration value="ProvisioningGenericFailure"/>
<xs:enumeration value="ProvisioningApplicationAlreadyExists"/>
<xs:enumeration value="ProvisioningException_InstallationTimeout"/>
<xs:enumeration value="ProvisioningSecureStoreIsRequiredAndMissing"/>
<xs:enumeration value="ProvisioningAccessServicesNotSupportedBySite"/>
<xs:enumeration value="FormException_GenericAXLValidation"/>
<xs:enumeration value="UnrecognizedVersion"/>
<xs:enumeration value="UpgradeFailed"/>
<xs:enumeration value="AnotherUpgradeInProgress"/>
<xs:enumeration value="ServerNotCompatibleWithClient"/>
<xs:enumeration value="AppNotCompatibleWithClient"/>
<xs:enumeration value="AppNotCompatibleWithServer"/>
<xs:enumeration value="TemplateNotCompatible"/>
<xs:enumeration value="TemplateSizeExceeded"/>
<xs:enumeration value="TemplateImageSizeExceeded"/>
<xs:enumeration value="TemplateImageTypeUnsupported"/>
<xs:enumeration value="TemplateFailedToExtractApp"/>
<xs:enumeration value="TemplateUnsupportedOrDependencies"/>
<xs:enumeration value="ValidateApplicationException_InvalidUserObjectDefinition"/>
<xs:enumeration value="ValidateApplicationException_InvalidEventDatamacroDefinition"/>
<xs:enumeration value="AccessSqlException_GenericError"/>
<xs:enumeration value="AccessSqlException_CalculationCannotbeStored"/>
<xs:enumeration value="AccessSqlException_ObjectNotFound"/>
<xs:enumeration value="AccessSqlException_PermissionDenied"/>
<xs:enumeration value="AccessSqlException_DuplicateConstraintValue"/>
<xs:enumeration value="AccessSqlException_NoQueryParameters"/>
<xs:enumeration value="AccessSqlException_FieldNoValue"/>
<xs:enumeration value="AccessSqlException_FieldNoValueDesignTime"/>
<xs:enumeration value="AccessSqlException_InvalidFieldName"/>
<xs:enumeration value="AccessSqlException_InvalidObjectName"/>

```

```
<xs:enumeration value="AccessSqlException_ObjectAlreadyExists"/>
<xs:enumeration value="AccessSqlException_MissingExpressionInAggregateFunction"/>
<xs:enumeration value="AccessSqlException_DataTypeConversionMismatch"/>
<xs:enumeration value="AccessSqlException_InvalidLengthParameter"/>
<xs:enumeration value="AccessSqlException_IncompatibleTypeChange_TableSave"/>
<xs:enumeration value="AccessSqlException_IncompatibleDataChange_TableSave"/>
<xs:enumeration value="AccessSqlException_ErrorMessage"/>
<xs:enumeration value="AccessSqlException_SqlConnectionTimeout"/>
<xs:enumeration value="AccessSqlException_SqlConnectionTimeoutDuringInsert"/>
<xs:enumeration value="AccessSqlException_SqlError102"/>
<xs:enumeration value="AccessSqlException_SqlError107"/>
<xs:enumeration value="AccessSqlException_SqlError128"/>
<xs:enumeration value="AccessSqlException_SqlError130"/>
<xs:enumeration value="AccessSqlException_SqlError192"/>
<xs:enumeration value="AccessSqlException_SqlError201"/>
<xs:enumeration value="AccessSqlException_SqlError206"/>
<xs:enumeration value="AccessSqlException_SqlError209"/>
<xs:enumeration value="AccessSqlException_SqlError214"/>
<xs:enumeration value="AccessSqlException_SqlError217"/>
<xs:enumeration value="AccessSqlException_SqlError229"/>
<xs:enumeration value="AccessSqlException_SqlError241"/>
<xs:enumeration value="AccessSqlException_SqlError245"/>
<xs:enumeration value="AccessSqlException_SqlError256"/>
<xs:enumeration value="AccessSqlException_SqlError257"/>
<xs:enumeration value="AccessSqlException_SqlError260"/>
<xs:enumeration value="AccessSqlException_SqlError271"/>
<xs:enumeration value="AccessSqlException_SqlError289"/>
<xs:enumeration value="AccessSqlException_SqlError402"/>
<xs:enumeration value="AccessSqlException_SqlError403"/>
<xs:enumeration value="AccessSqlException_SqlError421"/>
<xs:enumeration value="AccessSqlException_SqlError535"/>
<xs:enumeration value="AccessSqlException_SqlError542"/>
<xs:enumeration value="AccessSqlException_SqlError547_CheckConstraint_Runtime"/>
<xs:enumeration value="AccessSqlException_SqlError547_CheckConstraint_Design_Table"/>
<xs:enumeration value="AccessSqlException_SqlError547_CheckConstraint_Design_Column"/>
<xs:enumeration value="AccessSqlException_SqlError547_ForeignKey_RuntimeInsertUpdate"/>
<xs:enumeration value="AccessSqlException_SqlError547_ForeignKey_RuntimeDelete"/>
<xs:enumeration value="AccessSqlException_SqlError547_ForeignKey_Design"/>
<xs:enumeration value="AccessSqlException_SqlError1004"/>
<xs:enumeration value="AccessSqlException_SqlError1715"/>
<xs:enumeration value="AccessSqlException_SqlError1759"/>
<xs:enumeration value="AccessSqlException_SqlError1765"/>
<xs:enumeration value="AccessSqlException_SqlError1778"/>
<xs:enumeration value="AccessSqlException_SqlError1785"/>
<xs:enumeration value="AccessSqlException_SqlError1919"/>
<xs:enumeration value="AccessSqlException_SqlError2364"/>
<xs:enumeration value="AccessSqlException_SqlError2365"/>
<xs:enumeration value="AccessSqlException_SqlError2812"/>
<xs:enumeration value="AccessSqlException_SqlError3250"/>
<xs:enumeration value="AccessSqlException_SqlError3623"/>
<xs:enumeration value="AccessSqlException_SqlError3726"/>
<xs:enumeration value="AccessSqlException_SqlError3906"/>
<xs:enumeration value="AccessSqlException_SqlError4121"/>
<xs:enumeration value="AccessSqlException_SqlError4145"/>
<xs:enumeration value="AccessSqlException_SqlError4405"/>
<xs:enumeration value="AccessSqlException_SqlError4506"/>
<xs:enumeration value="AccessSqlException_SqlError4511"/>
<xs:enumeration value="AccessSqlException_SqlError4901"/>
<xs:enumeration value="AccessSqlException_SqlError4922"/>
```

```

    <xs:enumeration value="AccessSqlException_SqlError4924"/>
    <xs:enumeration value="AccessSqlException_SqlError5074"/>
    <xs:enumeration value="AccessSqlException_SqlError7704"/>
    <xs:enumeration value="AccessSqlException_SqlError8114"/>
    <xs:enumeration value="AccessSqlException_SqlError8115"/>
    <xs:enumeration value="AccessSqlException_SqlError8116"/>
    <xs:enumeration value="AccessSqlException_SqlError8117"/>
    <xs:enumeration value="AccessSqlException_SqlError8134"/>
    <xs:enumeration value="AccessSqlException_SqlError8152"/>
    <xs:enumeration value="AccessSqlException_SqlError9810"/>
    <xs:enumeration value="AccessSqlException_SqlError17142"/>
    <xs:enumeration value="AccessSqlException_SqlError40544"/>
    <xs:enumeration value="AccessSqlException_SqlError40682"/>
    <xs:enumeration value="AccessSqlException_CustomError50001"/>
    <xs:enumeration value="AccessSqlException_CustomError50003"/>
    <xs:enumeration value="AccessSqlException_CustomError50005"/>
    <xs:enumeration value="OpenDependentObjects"/>
    <xs:enumeration value="OpenDependentObjectsForUpdate"/>
  </xs:restriction>
</xs:simpleType>
<xs:element name="AccessServerMessageId" nillable="true"
type="tns1:AccessServerMessageId"/>
<xs:simpleType name="AccessServerMessageType">
  <xs:restriction base="xs:string">
    <xs:enumeration value="Alert"/>
    <xs:enumeration value="Status"/>
    <xs:enumeration value="Confirmation"/>
  </xs:restriction>
</xs:simpleType>
<xs:element name="AccessServerMessageType" nillable="true"
type="tns1:AccessServerMessageType"/>
<xs:simpleType name="AccessServerMessageSeverity">
  <xs:restriction base="xs:string">
    <xs:enumeration value="Error"/>
    <xs:enumeration value="Warning"/>
    <xs:enumeration value="Information"/>
    <xs:enumeration value="Progress"/>
    <xs:enumeration value="GettingStarted"/>
  </xs:restriction>
</xs:simpleType>
<xs:element name="AccessServerMessageSeverity" nillable="true"
type="tns1:AccessServerMessageSeverity"/>
<xs:complexType name="DatabaseProviderMessage">
  <xs:sequence>
    <xs:element
xmlns:tns="http://schemas.datacontract.org/2004/07/Microsoft.Office.Access.Services.Database"
minOccurs="0" name="Error" type="tns:DatabaseProviderError"/>
    <xs:element minOccurs="0" name="Message" nillable="true" type="xs:string"/>
    <xs:element minOccurs="0" name="OriginalStackTrace" nillable="true" type="xs:string"/>
  </xs:sequence>
</xs:complexType>
<xs:element name="DatabaseProviderMessage" nillable="true"
type="tns1:DatabaseProviderMessage"/>
</xs:schema>

```

7.3

<http://schemas.microsoft.com/office/Access/2010/11/Server/WebServices/AccessServerInternalService/> Schema

```
<?xml version="1.0"?>
<xs:schema
xmlns:tns2="http://schemas.microsoft.com/office/Access/2010/11/Server/WebServices/AccessServerInternalService/" elementFormDefault="qualified"
targetNamespace="http://schemas.microsoft.com/office/Access/2010/11/Server/WebServices/AccessServerInternalService/" xmlns:xs="http://www.w3.org/2001/XMLSchema">
  <xs:import namespace="http://microsoft.com/wsdl/types/" />
  <xs:element name="GetHealthScore">
    <xs:complexType />
  </xs:element>
  <xs:element name="GetHealthScoreResponse">
    <xs:complexType>
      <xs:sequence>
        <xs:element minOccurs="0" maxOccurs="1" name="GetHealthScoreResult"
type="tns2:CommandResult" />
      </xs:sequence>
    </xs:complexType>
  </xs:element>
  <xs:complexType name="CommandResult">
    <xs:sequence>
      <xs:element minOccurs="0" maxOccurs="1" name="TransientEditSessionToken"
type="xs:string" />
      <xs:element minOccurs="1" maxOccurs="1" name="StateId" type="xs:int" />
      <xs:element minOccurs="0" maxOccurs="1" name="SpreadsheetData" type="xs:string" />
      <xs:element minOccurs="0" maxOccurs="1" name="HealthInformation"
type="tns2:ServerHealthInformation" />
      <xs:element minOccurs="1" maxOccurs="1" name="EditSessionIsDirty" type="xs:boolean" />
      <xs:element minOccurs="1" maxOccurs="1" name="EditSessionHasMultipleCollaborationUsers"
type="xs:boolean" />
      <xs:element minOccurs="0" maxOccurs="1" name="RequestId" type="xs:string" />
    </xs:sequence>
  </xs:complexType>
  <xs:complexType name="ServerHealthInformation">
    <xs:sequence>
      <xs:element minOccurs="1" maxOccurs="1" name="StateFlags"
type="tns2:ServerStateFlags" />
      <xs:element minOccurs="1" maxOccurs="1" name="HealthScore" type="xs:float" />
    </xs:sequence>
  </xs:complexType>
  <xs:simpleType name="ServerStateFlags">
    <xs:list>
      <xs:simpleType>
        <xs:restriction base="xs:string">
          <xs:enumeration value="ShuttingDown" />
        </xs:restriction>
      </xs:simpleType>
    </xs:list>
  </xs:simpleType>
  <xs:element name="OpenSession">
    <xs:complexType>
      <xs:sequence>
        <xs:element minOccurs="0" maxOccurs="1" name="parameter"
type="tns2:CommandParameter" />
        <xs:element minOccurs="0" maxOccurs="1" name="cultureParameter"
type="tns2:CultureCommandParameter" />
      </xs:sequence>
    </xs:complexType>
  </xs:element>

```

```

        <xs:element xmlns:q2="http://microsoft.com/wsd/types/" minOccurs="1" maxOccurs="1"
name="userCookieId" type="q2:guid"/>
    </xs:sequence>
</xs:complexType>
</xs:element>
<xs:complexType name="CommandParameter">
    <xs:sequence>
        <xs:element minOccurs="0" maxOccurs="1" name="WorkbookId" type="xs:string"/>
        <xs:element minOccurs="1" maxOccurs="1" name="StateId" type="xs:int"/>
        <xs:element minOccurs="0" maxOccurs="1" name="WorkOnBehalfRequest"
type="tns2:WorkOnBehalf"/>
        <xs:element minOccurs="0" maxOccurs="1" name="ProtocolClientId" type="xs:string"/>
        <xs:element minOccurs="0" maxOccurs="1" name="UserFriendlyDisplayName"
type="xs:string"/>
        <xs:element minOccurs="0" maxOccurs="1" name="Zone" type="xs:string"/>
        <xs:element minOccurs="0" maxOccurs="1" name="AppPrincipalIdentifier"
type="xs:string"/>
        <xs:element xmlns:q2="http://microsoft.com/wsd/types/" minOccurs="1" maxOccurs="1"
name="RequestSiteId" type="q2:guid"/>
        <xs:element xmlns:q2="http://microsoft.com/wsd/types/" minOccurs="1" maxOccurs="1"
name="CorrelationId" type="q2:guid"/>
        <xs:element minOccurs="0" maxOccurs="1" name="RequestId" type="xs:string"/>
        <xs:element minOccurs="1" maxOccurs="1" name="CompleteResponseTimeout" type="xs:int"/>
    </xs:sequence>
</xs:complexType>
<xs:complexType name="WorkOnBehalf">
    <xs:sequence>
        <xs:element minOccurs="0" maxOccurs="1" name="UserName" type="xs:string"/>
        <xs:element minOccurs="0" maxOccurs="1" name="UserSid" type="xs:string"/>
        <xs:element minOccurs="0" maxOccurs="1" name="UserToken" type="xs:base64Binary"/>
        <xs:element minOccurs="1" maxOccurs="1" name="UserTokenTtl" type="xs:int"/>
    </xs:sequence>
</xs:complexType>
<xs:complexType name="CultureCommandParameter">
    <xs:sequence>
        <xs:element minOccurs="0" maxOccurs="1" name="UICultureName" type="xs:string"/>
        <xs:element minOccurs="0" maxOccurs="1" name="DataCultureName" type="xs:string"/>
        <xs:element minOccurs="0" maxOccurs="1" name="SharePointDataCultureName"
type="xs:string"/>
        <xs:element minOccurs="0" maxOccurs="1" name="TimeZoneSerialization" type="xs:string"/>
    </xs:sequence>
</xs:complexType>
<xs:element name="OpenSessionResponse">
    <xs:complexType>
        <xs:sequence>
            <xs:element minOccurs="0" maxOccurs="1" name="OpenSessionResult"
type="tns2:CommandResult"/>
            <xs:element minOccurs="0" maxOccurs="1" name="sessionId" type="xs:string"/>
        </xs:sequence>
    </xs:complexType>
</xs:element>
<xs:element name="CloseSession">
    <xs:complexType>
        <xs:sequence>
            <xs:element minOccurs="0" maxOccurs="1" name="parameter"
type="tns2:CommandParameter"/>
            <xs:element xmlns:q2="http://microsoft.com/wsd/types/" minOccurs="1" maxOccurs="1"
name="userCookieId" type="q2:guid"/>
        </xs:sequence>
    </xs:complexType>
</xs:element>

```

```

</xs:element>
<xs:element name="CloseSessionResponse">
  <xs:complexType>
    <xs:sequence>
      <xs:element minOccurs="0" maxOccurs="1" name="CloseSessionResult"
type="tns2:CommandResult"/>
    </xs:sequence>
  </xs:complexType>
</xs:element>
<xs:element name="KeepAlive">
  <xs:complexType>
    <xs:sequence>
      <xs:element minOccurs="0" maxOccurs="1" name="parameter"
type="tns2:CommandParameter"/>
      <xs:element xmlns:q2="http://microsoft.com/wsdl/types/" minOccurs="1" maxOccurs="1"
name="userCookieId" type="q2:guid"/>
    </xs:sequence>
  </xs:complexType>
</xs:element>
<xs:element name="KeepAliveResponse">
  <xs:complexType>
    <xs:sequence>
      <xs:element minOccurs="0" maxOccurs="1" name="KeepAliveResult"
type="tns2:CommandResult"/>
    </xs:sequence>
  </xs:complexType>
</xs:element>
<xs:element name="GetObjectSchema">
  <xs:complexType>
    <xs:sequence>
      <xs:element minOccurs="0" maxOccurs="1" name="parameter"
type="tns2:CommandParameter"/>
      <xs:element minOccurs="0" maxOccurs="1" name="requestContext"
type="tns2:RequestContext"/>
      <xs:element minOccurs="0" maxOccurs="1" name="source" type="xs:string"/>
      <xs:element xmlns:q2="http://microsoft.com/wsdl/types/" minOccurs="1" maxOccurs="1"
name="userCookieId" type="q2:guid"/>
    </xs:sequence>
  </xs:complexType>
</xs:element>
<xs:complexType name="RequestContext">
  <xs:sequence>
    <xs:element minOccurs="0" maxOccurs="1" name="Url" type="xs:string"/>
  </xs:sequence>
</xs:complexType>
<xs:element name="GetObjectSchemaResponse">
  <xs:complexType>
    <xs:sequence>
      <xs:element minOccurs="0" maxOccurs="1" name="GetObjectSchemaResult"
type="tns2:CommandResult"/>
      <xs:element minOccurs="0" maxOccurs="1" name="fieldSchemas"
type="tns2:ArrayOfFieldSchema"/>
    </xs:sequence>
  </xs:complexType>
</xs:element>
<xs:complexType name="ArrayOfFieldSchema">
  <xs:sequence>
    <xs:element minOccurs="0" maxOccurs="unbounded" name="FieldSchema" nillable="true"
type="tns2:FieldSchema"/>
  </xs:sequence>

```

```

</xs:complexType>
<xs:complexType name="FieldSchema">
  <xs:sequence>
    <xs:element minOccurs="0" maxOccurs="1" name="ColumnName" type="xs:string"/>
    <xs:element minOccurs="0" maxOccurs="1" name="DataType" type="xs:string"/>
    <xs:element minOccurs="0" maxOccurs="1" name="DefaultValue" type="xs:string"/>
    <xs:element minOccurs="1" maxOccurs="1" name="IsKey" type="xs:boolean"/>
    <xs:element minOccurs="1" maxOccurs="1" name="Required" type="xs:boolean"/>
    <xs:element minOccurs="1" maxOccurs="1" name="ReadOnly" type="xs:boolean"/>
    <xs:element minOccurs="1" maxOccurs="1" name="MaxLength" type="xs:int"/>
    <xs:element minOccurs="0" maxOccurs="1" name="DefaultExpression"
type="tns2:Expression"/>
    <xs:element minOccurs="0" maxOccurs="1" name="ValidationScript" type="xs:string"/>
    <xs:element minOccurs="0" maxOccurs="1" name="ValidationMessage"
type="tns2:ClientMessage"/>
    <xs:element minOccurs="1" maxOccurs="1" name="KeyIndex" type="xs:int"/>
    <xs:element minOccurs="0" maxOccurs="1" name="SourceObject" type="xs:string"/>
    <xs:element minOccurs="0" maxOccurs="1" name="DependentFields" type="tns2:ArrayOfInt"/>
    <xs:element minOccurs="1" maxOccurs="1" name="AllowMultipleValues" type="xs:boolean"/>
    <xs:element minOccurs="0" maxOccurs="1" name="FormatString" type="xs:string"/>
    <xs:element minOccurs="0" maxOccurs="1" name="CurrencySymbol" type="xs:string"/>
    <xs:element minOccurs="1" maxOccurs="1" name="DecimalPlaces" type="xs:int"/>
    <xs:element minOccurs="0" maxOccurs="1" name="TextType" type="xs:string"/>
    <xs:element minOccurs="1" maxOccurs="1" name="IsTableQueryLookup" type="xs:boolean"/>
    <xs:element minOccurs="0" maxOccurs="1" name="LookupSource" type="xs:string"/>
    <xs:element minOccurs="0" maxOccurs="1" name="LookupBoundField" type="xs:string"/>
    <xs:element minOccurs="0" maxOccurs="1" name="LookupDisplayField" type="xs:string"/>
    <xs:element minOccurs="0" maxOccurs="1" name="LookupSortType" type="xs:string"/>
    <xs:element minOccurs="0" maxOccurs="1" name="LookupValueList" type="xs:string"/>
    <xs:element minOccurs="0" maxOccurs="1" name="DataSource" type="xs:string"/>
  </xs:sequence>
</xs:complexType>
<xs:complexType name="Expression">
  <xs:sequence>
    <xs:element minOccurs="0" maxOccurs="1" name="ExpressionScript" type="xs:string"/>
    <xs:element minOccurs="0" maxOccurs="1" name="ReferencesFunction" type="xs:string"/>
    <xs:element minOccurs="0" maxOccurs="1" name="Properties" type="tns2:ArrayOfAnyType"/>
    <xs:element minOccurs="1" maxOccurs="1" name="ServerExpression" type="xs:boolean"/>
    <xs:element minOccurs="0" maxOccurs="1" name="OriginalExpression" type="xs:string"/>
  </xs:sequence>
</xs:complexType>
<xs:complexType name="ArrayOfAnyType">
  <xs:sequence>
    <xs:element minOccurs="0" maxOccurs="unbounded" name="anyType" nillable="true"/>
  </xs:sequence>
</xs:complexType>
<xs:complexType name="ClientMessage">
  <xs:sequence>
    <xs:element minOccurs="1" maxOccurs="1" name="MessageID" type="tns2:ClientMessageID"/>
    <xs:element minOccurs="0" maxOccurs="1" name="Context" type="tns2:ArrayOfAnyType"/>
  </xs:sequence>
</xs:complexType>
<xs:simpleType name="ClientMessageID">
  <xs:restriction base="xs:string">
    <xs:enumeration value="None"/>
    <xs:enumeration value="PassthroughMessage"/>
    <xs:enumeration value="WebServiceUnavailableMessage"/>
    <xs:enumeration value="WebServiceCanceledMessage"/>
    <xs:enumeration value="DataMacroStopWaiting"/>
  </xs:restriction>
</xs:simpleType>

```

```

<xs:enumeration value="GenericError"/>
<xs:enumeration value="NotifyRecordUpdated"/>
<xs:enumeration value="NotifyRecordsDeleted"/>
<xs:enumeration value="NotifyCannotDelete"/>
<xs:enumeration value="NotifyCannotSave"/>
<xs:enumeration value="NotifyCannotSaveDescription"/>
<xs:enumeration value="SubFormNestingLimitExceededError"/>
<xs:enumeration value="DivisionByZero"/>
<xs:enumeration value="TypeMismatch"/>
<xs:enumeration value="NoCurrentRecord"/>
<xs:enumeration value="RecordNotUpdatable"/>
<xs:enumeration value="WhereConditionTooLong"/>
<xs:enumeration value="InvalidArgument"/>
<xs:enumeration value="InvalidContainerControlName"/>
<xs:enumeration value="ActionArgumentNotFound"/>
<xs:enumeration value="FormCannotClose"/>
<xs:enumeration value="AttachmentMustSave"/>
<xs:enumeration value="InvalidExpression"/>
<xs:enumeration value="AttachmentUploadSucceed"/>
<xs:enumeration value="AttachmentDeleted"/>
<xs:enumeration value="FormOrReportNotBound"/>
<xs:enumeration value="InvalidPropertyOrMethod"/>
<xs:enumeration value="InvalidUrl"/>
<xs:enumeration value="UserInterfaceMacroLoadFailure"/>
<xs:enumeration value="CannotFindMacroObject"/>
<xs:enumeration value="CannotGoToSpecifiedRecord"/>
<xs:enumeration value="InvalidConditionExpression"/>
<xs:enumeration value="CannotGoToSubformOrTabPage"/>
<xs:enumeration value="InvalidControl"/>
<xs:enumeration value="CannotFocusOnControl"/>
<xs:enumeration value="InvalidControlValue"/>
<xs:enumeration value="NoControlName"/>
<xs:enumeration value="CannotFindErrorHandlerMacro"/>
<xs:enumeration value="InvalidSetPropertyControl"/>
<xs:enumeration value="LocalVarNameNotSpecified"/>
<xs:enumeration value="LocalVarExpressionNotSpecified"/>
<xs:enumeration value="LocalVariableNameInvalid"/>
<xs:enumeration value="TempVarNameNotSpecified"/>
<xs:enumeration value="TempVariableNameInvalid"/>
<xs:enumeration value="CommandNotAvailable"/>
<xs:enumeration value="ExpressionErrorCannotSet"/>
<xs:enumeration value="TooManyRunMacros"/>
<xs:enumeration value="InvalidBrowseToPathArgument"/>
<xs:enumeration value="InvalidObjectReference"/>
<xs:enumeration value="FormNotFoundRep"/>
<xs:enumeration value="ControlDoesNotSupportRequery"/>
<xs:enumeration value="ReadOnlyNote"/>
<xs:enumeration value="TooMuchParameterData"/>
<xs:enumeration value="OperationNotSupportedOnSubReports"/>
<xs:enumeration value="InvalidPropertyValue"/>
<xs:enumeration value="AutocompleteWaitingForValidationMessage"/>
<xs:enumeration value="AutocompleteInvalidDataMessage"/>
<xs:enumeration value="TooManyTermsInFilter"/>
<xs:enumeration value="InvalidValueForFieldMessage"/>
<xs:enumeration value="InvalidValueForControlMessage"/>
<xs:enumeration value="ImageUploadFailureNotificationMessage"/>
<xs:enumeration value="NoResultsFromFilter"/>
<xs:enumeration value="ErrorRetrievingDataForComboBoxMessage"/>
<xs:enumeration value="ExpressionImplicitConversionInvalid"/>

```



```

<xs:enumeration value="InvalidSetPropertyInViewMode"/>
<xs:enumeration value="ErrorRetrievingDataForAutoSum"/>
<xs:enumeration value="ExpressionImplicitConversionFailed"/>
<xs:enumeration value="ExpressionArithmeticBadDataType"/>
<xs:enumeration value="ExpressionOverflow"/>
<xs:enumeration value="ExpressionDivisionByZero"/>
<xs:enumeration value="ExpressionSqrtNegativeArgument"/>
<xs:enumeration value="ExpressionLeftRightNegativeArgument"/>
<xs:enumeration value="ExpressionSubstringNullFirstArgument"/>
<xs:enumeration value="ExpressionSubstringInvalidThirdArgument"/>
<xs:enumeration value="ExpressionDatePartUsedOnTime"/>
<xs:enumeration value="ExpressionTimePartUsedOnDate"/>
<xs:enumeration value="ExpressionIfNullFirstArgument"/>
<xs:enumeration value="InvalidControlReferenceError"/>
<xs:enumeration value="RequiredFieldIsEmpty"/>
<xs:enumeration value="InvalidDateValue"/>
<xs:enumeration value="InvalidNumberValue"/>
<xs:enumeration value="InvalidSetPropertyValue"/>
<xs:enumeration value="ValueExceedsMaximumLength"/>
<xs:enumeration value="InvalidChangeViewTable"/>
<xs:enumeration value="MaxNumberOfPopupsReached"/>
<xs:enumeration value="NoServerReferenceFoundInWhereConditionError"/>
<xs:enumeration value="ExpressionIllegalDateTime"/>
<xs:enumeration value="LoadingMessage"/>
<xs:enumeration value="ExpressionCircularReference"/>
<xs:enumeration value="NoBoundValueForDisplayText"/>
<xs:enumeration value="InvalidControlsAreNotUpdatable"/>
<xs:enumeration value="UserLogonNameDeprecated"/>
</xs:restriction>
</xs:simpleType>
<xs:complexType name="ArrayOfInt">
  <xs:sequence>
    <xs:element minOccurs="0" maxOccurs="unbounded" name="int" type="xs:int"/>
  </xs:sequence>
</xs:complexType>
<xs:element name="GetFormDefinitionAndRecordSet">
  <xs:complexType>
    <xs:sequence>
      <xs:element minOccurs="0" maxOccurs="1" name="parameter"
type="tns2:CommandParameter"/>
      <xs:element minOccurs="0" maxOccurs="1" name="requestContext"
type="tns2:RequestContext"/>
      <xs:element minOccurs="0" maxOccurs="1" name="container" type="xs:string"/>
      <xs:element minOccurs="0" maxOccurs="1" name="formName" type="xs:string"/>
      <xs:element minOccurs="0" maxOccurs="1" name="restriction" type="xs:string"/>
      <xs:element minOccurs="0" maxOccurs="1" name="sortExpression" type="xs:string"/>
      <xs:element minOccurs="0" maxOccurs="1" name="parameterValues"
type="tns2:ArrayOfParameterValue"/>
      <xs:element xmlns:q2="http://microsoft.com/wsd/types/" minOccurs="1" maxOccurs="1"
name="userCookieId" type="q2:guid"/>
    </xs:sequence>
  </xs:complexType>
</xs:element>
<xs:complexType name="ArrayOfParameterValue">
  <xs:sequence>
    <xs:element minOccurs="0" maxOccurs="unbounded" name="ParameterValue" nillable="true"
type="tns2:ParameterValue"/>
  </xs:sequence>
</xs:complexType>

```

```

<xs:complexType name="ParameterValue">
  <xs:sequence>
    <xs:element minOccurs="0" maxOccurs="1" name="Name" type="xs:string"/>
    <xs:element minOccurs="0" maxOccurs="1" name="Value"/>
    <xs:element minOccurs="1" maxOccurs="1" name="IsDate" type="xs:boolean"/>
  </xs:sequence>
</xs:complexType>
<xs:complexType name="SharedDataBaseInfo">
  <xs:sequence>
    <xs:element minOccurs="0" maxOccurs="1" name="SessionId" type="xs:string"/>
    <xs:element minOccurs="0" maxOccurs="1" name="SelectCommand" type="xs:string"/>
    <xs:element minOccurs="0" maxOccurs="1" name="ParameterValues"
type="tns2:ArrayOfParameterValue"/>
    <xs:element minOccurs="0" maxOccurs="1" name="OriginalCommand" type="xs:string"/>
    <xs:element minOccurs="0" maxOccurs="1" name="AggregateExpressions"
type="tns2:ArrayOfString"/>
    <xs:element minOccurs="0" maxOccurs="1" name="AggregateFormatInfos"
type="tns2:ArrayOfArrayOfFormatInfo"/>
    <xs:element minOccurs="0" maxOccurs="1" name="Restriction" type="xs:string"/>
    <xs:element minOccurs="0" maxOccurs="1" name="Ordering" type="xs:string"/>
    <xs:element minOccurs="1" maxOccurs="1" name="AllowEdits" type="xs:boolean"/>
    <xs:element minOccurs="1" maxOccurs="1" name="AllowAdditions" type="xs:boolean"/>
    <xs:element minOccurs="1" maxOccurs="1" name="AllowDeletions" type="xs:boolean"/>
    <xs:element minOccurs="1" maxOccurs="1" name="DataEntry" type="xs:boolean"/>
    <xs:element minOccurs="0" maxOccurs="1" name="FieldNames" type="tns2:ArrayOfString"/>
    <xs:element minOccurs="0" maxOccurs="1" name="FormatInfos"
type="tns2:ArrayOfArrayOfFormatInfo"/>
    <xs:element minOccurs="1" maxOccurs="1" name="DataLevelFormat" type="xs:boolean"/>
    <xs:element minOccurs="1" maxOccurs="1" name="ShowHeaders" type="xs:boolean"/>
    <xs:element minOccurs="0" maxOccurs="1" name="InitialPage" type="xs:string"/>
    <xs:element minOccurs="1" maxOccurs="1" name="FetchSchema" type="xs:boolean"/>
    <xs:element minOccurs="1" maxOccurs="1" name="FetchKeyFields" type="xs:boolean"/>
    <xs:element minOccurs="1" maxOccurs="1" name="FetchDisplayFields" type="xs:boolean"/>
    <xs:element minOccurs="1" maxOccurs="1" name="DoNotPrefetchImages" type="xs:boolean"/>
    <xs:element minOccurs="0" maxOccurs="1" name="AutoSumFields"
type="tns2:ArrayOfString"/>
    <xs:element minOccurs="0" maxOccurs="1" name="AutoSumFunctions"
type="tns2:ArrayOfString"/>
  </xs:sequence>
</xs:complexType>
<xs:complexType name="ArrayOfString">
  <xs:sequence>
    <xs:element minOccurs="0" maxOccurs="unbounded" name="string" nillable="true"
type="xs:string"/>
  </xs:sequence>
</xs:complexType>
<xs:complexType name="ArrayOfArrayOfFormatInfo">
  <xs:sequence>
    <xs:element minOccurs="0" maxOccurs="unbounded" name="ArrayOfFormatInfo"
nillable="true" type="tns2:ArrayOfFormatInfo"/>
  </xs:sequence>
</xs:complexType>
<xs:complexType name="ArrayOfFormatInfo">
  <xs:sequence>
    <xs:element minOccurs="0" maxOccurs="unbounded" name="FormatInfo" nillable="true"
type="tns2:FormatInfo"/>
  </xs:sequence>
</xs:complexType>
<xs:complexType name="FormatInfo">
  <xs:sequence>

```

```

    <xs:element minOccurs="0" maxOccurs="1" name="Format" type="xs:string"/>
    <xs:element minOccurs="0" maxOccurs="1" name="Currency" type="xs:string"/>
    <xs:element minOccurs="1" maxOccurs="1" name="Precision" type="xs:int"/>
  </xs:sequence>
</xs:complexType>
<xs:complexType name="Recordset">
  <xs:sequence>
    <xs:element minOccurs="0" maxOccurs="1" name="Values"
type="tns2:ArrayOfArrayOfAnyType"/>
    <xs:element minOccurs="0" maxOccurs="1" name="RecordStatuses"
type="tns2:ArrayOfRecordStatus"/>
    <xs:element minOccurs="0" maxOccurs="1" name="AggregateValues"
type="tns2:ArrayOfAnyType"/>
    <xs:element minOccurs="0" maxOccurs="1" name="Localized"
type="tns2:ArrayOfArrayOfArrayOfString"/>
    <xs:element minOccurs="0" maxOccurs="1" name="AggregateLocalized"
type="tns2:ArrayOfArrayOfString"/>
    <xs:element minOccurs="0" maxOccurs="1" name="Paging" type="tns2:PagingInfo"/>
    <xs:element minOccurs="0" maxOccurs="1" name="DataMacroInstanceIds"
type="tns2:ArrayOfString"/>
    <xs:element minOccurs="0" maxOccurs="1" name="Fields" type="tns2:ArrayOfFieldSchema"/>
    <xs:element minOccurs="0" maxOccurs="1" name="FormatInfos"
type="tns2:ArrayOfArrayOfFormatInfo"/>
    <xs:element minOccurs="0" maxOccurs="1" name="RelatedFieldInfos"
type="tns2:ArrayOfFieldSchema"/>
    <xs:element minOccurs="1" maxOccurs="1" name="IsAnonymous" type="xs:boolean"/>
    <xs:element minOccurs="1" maxOccurs="1" name="AnonymousCanRead" type="xs:boolean"/>
    <xs:element minOccurs="1" maxOccurs="1" name="AnonymousCanInsert" type="xs:boolean"/>
    <xs:element minOccurs="0" maxOccurs="1" name="AutoSumValues"
type="tns2:ArrayOfAnyType"/>
    <xs:element minOccurs="0" maxOccurs="1" name="CurrentUserPermissions"
type="tns2:CurrentUserPermissions"/>
  </xs:sequence>
</xs:complexType>
<xs:complexType name="ArrayOfArrayOfAnyType">
  <xs:sequence>
    <xs:element minOccurs="0" maxOccurs="unbounded" name="ArrayOfAnyType" nillable="true"
type="tns2:ArrayOfAnyType"/>
  </xs:sequence>
</xs:complexType>
<xs:complexType name="ArrayOfRecordStatus">
  <xs:sequence>
    <xs:element minOccurs="0" maxOccurs="unbounded" name="RecordStatus"
type="tns2:RecordStatus"/>
  </xs:sequence>
</xs:complexType>
<xs:simpleType name="RecordStatus">
  <xs:restriction base="xs:string">
    <xs:enumeration value="Normal"/>
    <xs:enumeration value="Deleted"/>
    <xs:enumeration value="Error"/>
    <xs:enumeration value="Fixup"/>
  </xs:restriction>
</xs:simpleType>
<xs:complexType name="ArrayOfArrayOfArrayOfString">
  <xs:sequence>
    <xs:element minOccurs="0" maxOccurs="unbounded" name="ArrayOfArrayOfString"
nillable="true" type="tns2:ArrayOfArrayOfString"/>
  </xs:sequence>
</xs:complexType>

```

```

<xs:complexType name="ArrayOfArrayOfString">
  <xs:sequence>
    <xs:element minOccurs="0" maxOccurs="unbounded" name="ArrayOfString" nillable="true"
type="tns2:ArrayOfString"/>
  </xs:sequence>
</xs:complexType>
<xs:complexType name="PagingInfo">
  <xs:sequence>
    <xs:element minOccurs="1" maxOccurs="1" name="FirstRow" type="xs:int"/>
    <xs:element minOccurs="1" maxOccurs="1" name="RowKey" type="xs:int"/>
    <xs:element minOccurs="1" maxOccurs="1" name="PageSize" type="xs:int"/>
    <xs:element minOccurs="0" maxOccurs="1" name="Moniker" type="xs:string"/>
    <xs:element minOccurs="1" maxOccurs="1" name="UseCache" type="xs:boolean"/>
    <xs:element minOccurs="1" maxOccurs="1" name="CacheCommands"
type="tns2:CacheCommands"/>
    <xs:element minOccurs="0" maxOccurs="1" name="SortExpression" type="xs:string"/>
    <xs:element minOccurs="0" maxOccurs="1" name="Filter" type="tns2:FilterInfo"/>
    <xs:element minOccurs="1" maxOccurs="1" name="TotalRows" type="xs:int"/>
    <xs:element minOccurs="1" maxOccurs="1" name="RetrieveExactRowCount"
type="xs:boolean"/>
    <xs:element minOccurs="0" maxOccurs="1" name="SessionId" type="xs:string"/>
  </xs:sequence>
</xs:complexType>
<xs:simpleType name="CacheCommands">
  <xs:list>
    <xs:simpleType>
      <xs:restriction base="xs:string">
        <xs:enumeration value="RefreshData"/>
        <xs:enumeration value="ApplyFilter"/>
        <xs:enumeration value="ClearFilter"/>
        <xs:enumeration value="ApplySort"/>
        <xs:enumeration value="RetrieveImage"/>
      </xs:restriction>
    </xs:simpleType>
  </xs:list>
</xs:simpleType>
<xs:complexType name="FilterInfo">
  <xs:sequence>
    <xs:element minOccurs="0" maxOccurs="1" name="Expression" type="xs:string"/>
    <xs:element minOccurs="0" maxOccurs="1" name="Text" type="xs:string"/>
    <xs:element minOccurs="0" maxOccurs="1" name="Fields" type="tns2:FieldList"/>
    <xs:element minOccurs="0" maxOccurs="1" name="Culture" type="xs:string"/>
  </xs:sequence>
</xs:complexType>
<xs:complexType name="FieldList">
  <xs:sequence>
    <xs:element minOccurs="0" maxOccurs="unbounded" name="Field" type="xs:string"/>
  </xs:sequence>
</xs:complexType>
<xs:complexType name="CurrentUserPermissions">
  <xs:sequence>
    <xs:element minOccurs="1" maxOccurs="1" name="Read" type="xs:boolean"/>
    <xs:element minOccurs="1" maxOccurs="1" name="Write" type="xs:boolean"/>
    <xs:element minOccurs="1" maxOccurs="1" name="Author" type="xs:boolean"/>
    <xs:element minOccurs="1" maxOccurs="1" name="IsAuthenticated" type="xs:boolean"/>
  </xs:sequence>
</xs:complexType>
<xs:element name="GetFormDefinitionAndRecordSetResponse">
  <xs:complexType>

```

```

    <xs:sequence>
      <xs:element minOccurs="0" maxOccurs="1" name="GetFormDefinitionAndRecordSetResult"
type="tns2:CommandResult"/>
      <xs:element minOccurs="0" maxOccurs="1" name="recordset" type="tns2:Recordset"/>
      <xs:element minOccurs="0" maxOccurs="1" name="formDefinition" type="xs:string"/>
      <xs:element minOccurs="0" maxOccurs="1" name="sharedDatabaseInfo"
type="tns2:SharedDataBaseInfo"/>
    </xs:sequence>
  </xs:complexType>
</xs:element>
<xs:element name="OpenResultSet">
  <xs:complexType>
    <xs:sequence>
      <xs:element minOccurs="0" maxOccurs="1" name="parameter"
type="tns2:CommandParameter"/>
      <xs:element minOccurs="0" maxOccurs="1" name="fields" type="tns2:FieldList"/>
      <xs:element minOccurs="0" maxOccurs="1" name="container" type="xs:string"/>
      <xs:element minOccurs="0" maxOccurs="1" name="restriction" type="xs:string"/>
      <xs:element minOccurs="0" maxOccurs="1" name="queryParameters"
type="tns2:ArrayOfKeyValuePair"/>
      <xs:element minOccurs="0" maxOccurs="1" name="sortExpression" type="xs:string"/>
      <xs:element minOccurs="0" maxOccurs="1" name="filter" type="tns2:FilterInfo"/>
      <xs:element minOccurs="0" maxOccurs="1" name="source" type="xs:string"/>
      <xs:element minOccurs="1" maxOccurs="1" name="startRowIndex" type="xs:int"/>
      <xs:element minOccurs="1" maxOccurs="1" name="maximumRows" type="xs:int"/>
      <xs:element minOccurs="1" maxOccurs="1" name="autoResync" type="xs:boolean"/>
      <xs:element minOccurs="1" maxOccurs="1" name="retrieveExactRowCount"
type="xs:boolean"/>
      <xs:element xmlns:q2="http://microsoft.com/wsdl/types/" minOccurs="1" maxOccurs="1"
name="userCookieId" type="q2:guid"/>
    </xs:sequence>
  </xs:complexType>
</xs:element>
<xs:complexType name="ArrayOfKeyValuePair">
  <xs:sequence>
    <xs:element minOccurs="0" maxOccurs="unbounded" name="KeyValuePair"
type="tns2:KeyValuePair"/>
  </xs:sequence>
</xs:complexType>
<xs:complexType name="KeyValuePair">
  <xs:sequence>
    <xs:element minOccurs="0" maxOccurs="1" name="Key"/>
    <xs:element minOccurs="1" maxOccurs="1" name="Value" nillable="true"/>
  </xs:sequence>
</xs:complexType>
<xs:element name="OpenResultSetResponse">
  <xs:complexType>
    <xs:sequence>
      <xs:element minOccurs="0" maxOccurs="1" name="OpenResultSetResult"
type="tns2:CommandResult"/>
      <xs:element minOccurs="0" maxOccurs="1" name="tableXml" type="xs:string"/>
      <xs:element minOccurs="1" maxOccurs="1" name="totalRowCount" type="xs:int"/>
    </xs:sequence>
  </xs:complexType>
</xs:element>
<xs:element name="GetData">
  <xs:complexType>
    <xs:sequence>
      <xs:element minOccurs="0" maxOccurs="1" name="parameter"
type="tns2:CommandParameter"/>

```

```

    <xs:element minOccurs="0" maxOccurs="1" name="source" type="xs:string"/>
    <xs:element minOccurs="1" maxOccurs="1" name="startRowIndex" type="xs:int"/>
    <xs:element minOccurs="1" maxOccurs="1" name="rowKey" type="xs:int"/>
    <xs:element minOccurs="1" maxOccurs="1" name="maximumRows" type="xs:int"/>
    <xs:element minOccurs="1" maxOccurs="1" name="cacheCommands"
type="tns2:CacheCommands"/>
    <xs:element minOccurs="0" maxOccurs="1" name="sortExpression" type="xs:string"/>
    <xs:element minOccurs="0" maxOccurs="1" name="filter" type="tns2:FilterInfo"/>
    <xs:element xmlns:q2="http://microsoft.com/wsdl/types/" minOccurs="1" maxOccurs="1"
name="userCookieId" type="q2:guid"/>
  </xs:sequence>
</xs:complexType>
</xs:element>
<xs:element name="GetDataResponse">
  <xs:complexType>
    <xs:sequence>
      <xs:element minOccurs="0" maxOccurs="1" name="GetDataResult"
type="tns2:CommandResult"/>
      <xs:element minOccurs="0" maxOccurs="1" name="tableXml" type="xs:string"/>
      <xs:element minOccurs="0" maxOccurs="1" name="aggregateValues"
type="tns2:ArrayOfAnyType"/>
      <xs:element minOccurs="1" maxOccurs="1" name="totalRowCount" type="xs:int"/>
    </xs:sequence>
  </xs:complexType>
</xs:element>
<xs:element name="InsertData">
  <xs:complexType>
    <xs:sequence>
      <xs:element minOccurs="0" maxOccurs="1" name="parameter"
type="tns2:CommandParameter"/>
      <xs:element minOccurs="0" maxOccurs="1" name="source" type="xs:string"/>
      <xs:element minOccurs="0" maxOccurs="1" name="values"
type="tns2:ArrayOfArrayOfKeyValuePair"/>
      <xs:element xmlns:q2="http://microsoft.com/wsdl/types/" minOccurs="1" maxOccurs="1"
name="userCookieId" type="q2:guid"/>
    </xs:sequence>
  </xs:complexType>
</xs:element>
<xs:complexType name="ArrayOfArrayOfKeyValuePair">
  <xs:sequence>
    <xs:element minOccurs="0" maxOccurs="unbounded" name="ArrayOfKeyValuePair"
nillable="true" type="tns2:ArrayOfKeyValuePair"/>
  </xs:sequence>
</xs:complexType>
<xs:element name="InsertDataResponse">
  <xs:complexType>
    <xs:sequence>
      <xs:element minOccurs="0" maxOccurs="1" name="InsertDataResult"
type="tns2:CommandResult"/>
      <xs:element minOccurs="0" maxOccurs="1" name="insertedRowsXml" type="xs:string"/>
    </xs:sequence>
  </xs:complexType>
</xs:element>
<xs:element name="UpdateData">
  <xs:complexType>
    <xs:sequence>
      <xs:element minOccurs="0" maxOccurs="1" name="parameter"
type="tns2:CommandParameter"/>
      <xs:element minOccurs="0" maxOccurs="1" name="source" type="xs:string"/>
      <xs:element minOccurs="0" maxOccurs="1" name="keys" type="tns2:ArrayOfKeyValuePair"/>

```

```

        <xs:element minOccurs="0" maxOccurs="1" name="values"
type="tns2:ArrayOfKeyValuePair"/>
        <xs:element minOccurs="0" maxOccurs="1" name="oldValues"
type="tns2:ArrayOfKeyValuePair"/>
        <xs:element xmlns:q2="http://microsoft.com/wsdl/types/" minOccurs="1" maxOccurs="1"
name="userCookieId" type="q2:guid"/>
    </xs:sequence>
</xs:complexType>
</xs:element>
<xs:element name="UpdateDataResponse">
    <xs:complexType>
        <xs:sequence>
            <xs:element minOccurs="0" maxOccurs="1" name="UpdateDataResult"
type="tns2:CommandResult"/>
            <xs:element minOccurs="0" maxOccurs="1" name="updatedTableXml" type="xs:string"/>
        </xs:sequence>
    </xs:complexType>
</xs:element>
<xs:element name="FixupRow">
    <xs:complexType>
        <xs:sequence>
            <xs:element minOccurs="0" maxOccurs="1" name="parameter"
type="tns2:CommandParameter"/>
            <xs:element minOccurs="0" maxOccurs="1" name="source" type="xs:string"/>
            <xs:element minOccurs="0" maxOccurs="1" name="keys" type="tns2:ArrayOfKeyValuePair"/>
            <xs:element minOccurs="0" maxOccurs="1" name="values"
type="tns2:ArrayOfKeyValuePair"/>
            <xs:element xmlns:q2="http://microsoft.com/wsdl/types/" minOccurs="1" maxOccurs="1"
name="userCookieId" type="q2:guid"/>
        </xs:sequence>
    </xs:complexType>
</xs:element>
<xs:element name="FixupRowResponse">
    <xs:complexType>
        <xs:sequence>
            <xs:element minOccurs="0" maxOccurs="1" name="FixupRowResult"
type="tns2:CommandResult"/>
            <xs:element minOccurs="0" maxOccurs="1" name="tableXml" type="xs:string"/>
            <xs:element minOccurs="1" maxOccurs="1" name="totalRowCount" type="xs:int"/>
        </xs:sequence>
    </xs:complexType>
</xs:element>
<xs:element name="DeleteData">
    <xs:complexType>
        <xs:sequence>
            <xs:element minOccurs="0" maxOccurs="1" name="parameter"
type="tns2:CommandParameter"/>
            <xs:element minOccurs="0" maxOccurs="1" name="source" type="xs:string"/>
            <xs:element minOccurs="0" maxOccurs="1" name="keys" type="tns2:ArrayOfKeyValuePair"/>
            <xs:element minOccurs="0" maxOccurs="1" name="oldValues"
type="tns2:ArrayOfKeyValuePair"/>
            <xs:element xmlns:q2="http://microsoft.com/wsdl/types/" minOccurs="1" maxOccurs="1"
name="userCookieId" type="q2:guid"/>
        </xs:sequence>
    </xs:complexType>
</xs:element>
<xs:element name="DeleteDataResponse">
    <xs:complexType>
        <xs:sequence>

```

```

        <xs:element minOccurs="0" maxOccurs="1" name="DeleteDataResult"
type="tns2:CommandResult"/>
        <xs:element minOccurs="1" maxOccurs="1" name="recordsDeleted" type="xs:int"/>
    </xs:sequence>
</xs:complexType>
</xs:element>
<xs:element name="GetDistinctValues">
    <xs:complexType>
        <xs:sequence>
            <xs:element minOccurs="0" maxOccurs="1" name="parameter"
type="tns2:CommandParameter"/>
            <xs:element minOccurs="0" maxOccurs="1" name="source" type="xs:string"/>
            <xs:element minOccurs="0" maxOccurs="1" name="columnName" type="xs:string"/>
            <xs:element minOccurs="1" maxOccurs="1" name="maximumRows" type="xs:int"/>
            <xs:element xmlns:q2="http://microsoft.com/wsdl/types/" minOccurs="1" maxOccurs="1"
name="userCookieId" type="q2:guid"/>
        </xs:sequence>
    </xs:complexType>
</xs:element>
<xs:element name="GetDistinctValuesResponse">
    <xs:complexType>
        <xs:sequence>
            <xs:element minOccurs="0" maxOccurs="1" name="GetDistinctValuesResult"
type="tns2:CommandResult"/>
            <xs:element minOccurs="0" maxOccurs="1" name="tableXml" type="xs:string"/>
        </xs:sequence>
    </xs:complexType>
</xs:element>
<xs:element name="GetAutoSumValues">
    <xs:complexType>
        <xs:sequence>
            <xs:element minOccurs="0" maxOccurs="1" name="parameter"
type="tns2:CommandParameter"/>
            <xs:element minOccurs="0" maxOccurs="1" name="source" type="xs:string"/>
            <xs:element minOccurs="0" maxOccurs="1" name="autoSumFields"
type="tns2:ArrayOfString"/>
            <xs:element minOccurs="0" maxOccurs="1" name="autoSumFunctions"
type="tns2:ArrayOfString"/>
            <xs:element minOccurs="0" maxOccurs="1" name="restriction" type="xs:string"/>
            <xs:element xmlns:q2="http://microsoft.com/wsdl/types/" minOccurs="1" maxOccurs="1"
name="userCookieId" type="q2:guid"/>
        </xs:sequence>
    </xs:complexType>
</xs:element>
<xs:element name="GetAutoSumValuesResponse">
    <xs:complexType>
        <xs:sequence>
            <xs:element minOccurs="0" maxOccurs="1" name="GetAutoSumValuesResult"
type="tns2:CommandResult"/>
            <xs:element minOccurs="0" maxOccurs="1" name="values" type="tns2:ArrayOfAnyType"/>
        </xs:sequence>
    </xs:complexType>
</xs:element>
<xs:element name="GetSearchData">
    <xs:complexType>
        <xs:sequence>
            <xs:element minOccurs="0" maxOccurs="1" name="parameter"
type="tns2:CommandParameter"/>
            <xs:element minOccurs="0" maxOccurs="1" name="source" type="xs:string"/>
            <xs:element minOccurs="0" maxOccurs="1" name="sourceName" type="xs:string"/>

```



```

        <xs:element minOccurs="0" maxOccurs="1" name="boundField" type="xs:string"/>
        <xs:element minOccurs="0" maxOccurs="1" name="primaryDisplayField" type="xs:string"/>
        <xs:element minOccurs="0" maxOccurs="1" name="secondaryDisplayField"
type="xs:string"/>
        <xs:element minOccurs="1" maxOccurs="1" name="maxResults" type="xs:int"/>
        <xs:element minOccurs="0" maxOccurs="1" name="userInput" type="xs:string"/>
        <xs:element xmlns:q2="http://microsoft.com/wsdl/types/" minOccurs="1" maxOccurs="1"
name="userCookieId" type="q2:guid"/>
    </xs:sequence>
</xs:complexType>
</xs:element>
<xs:element name="GetSearchDataResponse">
    <xs:complexType>
        <xs:sequence>
            <xs:element minOccurs="0" maxOccurs="1" name="GetSearchDataResult"
type="tns2:CommandResult"/>
            <xs:element minOccurs="0" maxOccurs="1" name="tableXml" type="xs:string"/>
        </xs:sequence>
    </xs:complexType>
</xs:element>
<xs:element name="RunDataMacro">
    <xs:complexType>
        <xs:sequence>
            <xs:element minOccurs="0" maxOccurs="1" name="parameter"
type="tns2:CommandParameter"/>
            <xs:element minOccurs="0" maxOccurs="1" name="container" type="xs:string"/>
            <xs:element minOccurs="0" maxOccurs="1" name="moniker" type="xs:string"/>
            <xs:element minOccurs="0" maxOccurs="1" name="macroName" type="xs:string"/>
            <xs:element minOccurs="0" maxOccurs="1" name="parameterValues"
type="tns2:ArrayOfParameterValue"/>
            <xs:element xmlns:q2="http://microsoft.com/wsdl/types/" minOccurs="1" maxOccurs="1"
name="userCookieId" type="q2:guid"/>
        </xs:sequence>
    </xs:complexType>
</xs:element>
<xs:complexType name="DataMacroInstance">
    <xs:sequence>
        <xs:element minOccurs="0" maxOccurs="1" name="ReturnVars"
type="tns2:ArrayOfKeyValuePair"/>
    </xs:sequence>
</xs:complexType>
<xs:element name="RunDataMacroResponse">
    <xs:complexType>
        <xs:sequence>
            <xs:element minOccurs="0" maxOccurs="1" name="RunDataMacroResult"
type="tns2:CommandResult"/>
            <xs:element minOccurs="0" maxOccurs="1" name="dataMacroInstance"
type="tns2:DataMacroInstance"/>
        </xs:sequence>
    </xs:complexType>
</xs:element>
<xs:element name="GetUIMacroJavascript">
    <xs:complexType>
        <xs:sequence>
            <xs:element minOccurs="0" maxOccurs="1" name="parameter"
type="tns2:CommandParameter"/>
            <xs:element minOccurs="0" maxOccurs="1" name="container" type="xs:string"/>
            <xs:element minOccurs="0" maxOccurs="1" name="macroName" type="xs:string"/>
            <xs:element xmlns:q2="http://microsoft.com/wsdl/types/" minOccurs="1" maxOccurs="1"
name="userCookieId" type="q2:guid"/>

```

```

        </xs:sequence>
    </xs:complexType>
</xs:element>
<xs:element name="GetUIMacroJavascriptResponse">
    <xs:complexType>
        <xs:sequence>
            <xs:element minOccurs="0" maxOccurs="1" name="GetUIMacroJavascriptResult"
type="tns2:CommandResult"/>
            <xs:element minOccurs="0" maxOccurs="1" name="javascript" type="xs:base64Binary"/>
        </xs:sequence>
    </xs:complexType>
</xs:element>
<xs:element name="CreateApplication">
    <xs:complexType>
        <xs:sequence>
            <xs:element minOccurs="0" maxOccurs="1" name="commandParameter"
type="tns2:CommandParameter"/>
            <xs:element minOccurs="0" maxOccurs="1" name="container" type="xs:string"/>
            <xs:element minOccurs="0" maxOccurs="1" name="parameters"
type="tns2:CreateApplicationParameters"/>
            <xs:element xmlns:q2="http://microsoft.com/wsdl/types/" minOccurs="1" maxOccurs="1"
name="userCookieId" type="q2:guid"/>
            <xs:element minOccurs="1" maxOccurs="1" name="waitForAppCreation" type="xs:boolean"/>
        </xs:sequence>
    </xs:complexType>
</xs:element>
<xs:complexType name="CreateApplicationParameters">
    <xs:complexContent mixed="false">
        <xs:extension base="tns2:ServiceParameters">
            <xs:sequence>
                <xs:element minOccurs="0" maxOccurs="1" name="Collation" type="tns2:Collation"/>
                <xs:element minOccurs="0" maxOccurs="1" name="ProtocolVersionOptions"
type="tns2:ProtocolVersionList"/>
            </xs:sequence>
            <xs:attribute name="Name" type="xs:string"/>
        </xs:extension>
    </xs:complexContent>
</xs:complexType>
<xs:complexType name="ServiceParameters"/>
<xs:complexType name="Collation">
    <xs:attribute name="Culture" type="xs:string"/>
    <xs:attribute name="CaseSensitive" type="xs:boolean"/>
    <xs:attribute name="AccentSensitive" type="xs:boolean"/>
    <xs:attribute name="KanaSensitive" type="xs:boolean"/>
    <xs:attribute name="WidthSensitive" type="xs:boolean"/>
    <xs:attribute name="UseSupplementaryCharacters" type="xs:boolean" use="required"/>
</xs:complexType>
<xs:complexType name="ProtocolVersionList">
    <xs:sequence>
        <xs:element minOccurs="0" maxOccurs="unbounded" name="ProtocolVersion"
type="xs:string"/>
    </xs:sequence>
</xs:complexType>
<xs:complexType name="ServiceResult">
    <xs:sequence>
        <xs:element minOccurs="1" maxOccurs="1" name="Warning" nillable="true"
type="tns2:ServiceWarning"/>
    </xs:sequence>
</xs:complexType>

```

```

<xs:complexType name="ServiceWarning">
  <xs:attribute name="Code" type="xs:string"/>
  <xs:attribute name="Message" type="xs:string"/>
</xs:complexType>
<xs:complexType name="CreateAppResult">
  <xs:complexContent mixed="false">
    <xs:extension base="tns2:ServiceResult">
      <xs:sequence>
        <xs:element minOccurs="0" maxOccurs="1" name="ApplicationUrl" type="xs:string"/>
      </xs:sequence>
      <xs:attribute name="ProtocolVersion" type="xs:string"/>
      <xs:attribute name="AlternateUrl" type="xs:string"/>
      <xs:attribute name="ApplicationCulture" type="xs:string"/>
      <xs:attribute name="DatabaseName" type="xs:string"/>
      <xs:attribute name="DataServerName" type="xs:string"/>
      <xs:attribute name="RequestIPAddress" type="xs:string"/>
      <xs:attribute name="IsFirewallRestricted" type="xs:boolean" use="required"/>
      <xs:attribute name="IsDataConnectivitySupported" type="xs:boolean" use="required"/>
    </xs:extension>
  </xs:complexContent>
</xs:complexType>
<xs:element name="CreateApplicationResponse">
  <xs:complexType>
    <xs:sequence>
      <xs:element minOccurs="0" maxOccurs="1" name="CreateApplicationResult"
type="tns2:CommandResult"/>
      <xs:element minOccurs="0" maxOccurs="1" name="result" type="tns2:CreateAppResult"/>
    </xs:sequence>
  </xs:complexType>
</xs:element>
<xs:element name="GetApplicationInformation">
  <xs:complexType>
    <xs:sequence>
      <xs:element minOccurs="0" maxOccurs="1" name="commandParameter"
type="tns2:CommandParameter"/>
      <xs:element minOccurs="0" maxOccurs="1" name="container" type="xs:string"/>
      <xs:element minOccurs="0" maxOccurs="1" name="parameters"
type="tns2:GetApplicationInformationParameters"/>
      <xs:element xmlns:q2="http://microsoft.com/wsdl/types/" minOccurs="1" maxOccurs="1"
name="userCookieId" type="q2:guid"/>
    </xs:sequence>
  </xs:complexType>
</xs:element>
<xs:complexType name="GetApplicationInformationParameters">
  <xs:complexContent mixed="false">
    <xs:extension base="tns2:ServiceParameters">
      <xs:sequence>
        <xs:element minOccurs="0" maxOccurs="1" name="ProtocolVersionOptions"
type="tns2:ProtocolVersionList"/>
        <xs:element minOccurs="0" maxOccurs="1" name="KnownObjects"
type="tns2:ObjectIdentityList"/>
      </xs:sequence>
    </xs:extension>
  </xs:complexContent>
</xs:complexType>
<xs:complexType name="ObjectIdentityList">
  <xs:sequence>
    <xs:element minOccurs="0" maxOccurs="unbounded" name="ObjectIdentity"
type="tns2:AccessObjectIdentity"/>
  </xs:sequence>
</xs:complexType>

```

```

    </xs:sequence>
</xs:complexType>
<xs:complexType name="AccessObjectIdentity">
  <xs:attribute name="ID" type="xs:int" use="required"/>
  <xs:attribute name="Version" type="xs:string"/>
</xs:complexType>
<xs:complexType name="IDList">
  <xs:sequence>
    <xs:element minOccurs="0" maxOccurs="unbounded" name="ID" type="xs:int"/>
  </xs:sequence>
</xs:complexType>
<xs:complexType name="AccessObjectList">
  <xs:sequence>
    <xs:element minOccurs="0" maxOccurs="unbounded" name="AccessObject"
type="tns2:AccessObject"/>
  </xs:sequence>
</xs:complexType>
<xs:complexType name="AccessObject">
  <xs:sequence>
    <xs:element minOccurs="1" maxOccurs="1" name="ParentId" nillable="true" type="xs:int"/>
    <xs:element minOccurs="1" maxOccurs="1" name="Definition" nillable="true">
      <xs:complexType mixed="true">
        <xs:sequence>
          <xs:any/>
        </xs:sequence>
      </xs:complexType>
    </xs:element>
  </xs:sequence>
  <xs:attribute name="ID" type="xs:int" use="required"/>
  <xs:attribute name="Name" type="xs:string"/>
  <xs:attribute name="ObjectType" type="tns2:AccessObjectType" use="required"/>
  <xs:attribute name="Description" type="xs:string"/>
  <xs:attribute name="Version" type="xs:string"/>
</xs:complexType>
<xs:simpleType name="AccessObjectType">
  <xs:restriction base="xs:string">
    <xs:enumeration value="Unknown"/>
    <xs:enumeration value="Table"/>
    <xs:enumeration value="Query"/>
    <xs:enumeration value="DataMacro"/>
    <xs:enumeration value="Form"/>
    <xs:enumeration value="UIMacro"/>
    <xs:enumeration value="Report"/>
    <xs:enumeration value="Image"/>
    <xs:enumeration value="NavigationPane"/>
    <xs:enumeration value="AccessProperties"/>
    <xs:enumeration value="ApplicationVersion"/>
    <xs:enumeration value="ApplicationLogic"/>
    <xs:enumeration value="ApplicationStyle"/>
    <xs:enumeration value="LinkedTable"/>
    <xs:enumeration value="EmbeddedExpression"/>
    <xs:enumeration value="LinkedQuery"/>
  </xs:restriction>
</xs:simpleType>
<xs:complexType name="DataMacro">
  <xs:complexContent mixed="false">
    <xs:extension base="tns2:AccessObject"/>
  </xs:complexContent>
</xs:complexType>

```

```

<xs:complexType name="Query">
  <xs:complexContent mixed="false">
    <xs:extension base="tns2:AccessObject"/>
  </xs:complexContent>
</xs:complexType>
<xs:complexType name="AccessStorageObject" abstract="true">
  <xs:complexContent mixed="false">
    <xs:extension base="tns2:AccessObject"/>
  </xs:complexContent>
</xs:complexType>
<xs:complexType name="UIMacro">
  <xs:complexContent mixed="false">
    <xs:extension base="tns2:AccessStorageObject"/>
  </xs:complexContent>
</xs:complexType>
<xs:complexType name="Form">
  <xs:complexContent mixed="false">
    <xs:extension base="tns2:AccessStorageObject"/>
  </xs:complexContent>
</xs:complexType>
<xs:complexType name="EmbeddedExpression">
  <xs:complexContent mixed="false">
    <xs:extension base="tns2:AccessStorageObject"/>
  </xs:complexContent>
</xs:complexType>
<xs:complexType name="LinkedTable">
  <xs:complexContent mixed="false">
    <xs:extension base="tns2:AccessObject"/>
  </xs:complexContent>
</xs:complexType>
<xs:complexType name="Table">
  <xs:complexContent mixed="false">
    <xs:extension base="tns2:AccessObject"/>
  </xs:complexContent>
</xs:complexType>
<xs:element name="GetApplicationInformationResponse">
  <xs:complexType>
    <xs:sequence>
      <xs:element minOccurs="0" maxOccurs="1" name="GetApplicationInformationResult"
type="tns2:CommandResult"/>
      <xs:element minOccurs="0" maxOccurs="1" name="result" type="tns2:GetAppInfoResult"/>
    </xs:sequence>
  </xs:complexType>
</xs:element>
<xs:complexType name="GetAppInfoResult">
  <xs:complexContent mixed="false">
    <xs:extension base="tns2:ServiceResult">
      <xs:sequence>
        <xs:element minOccurs="0" maxOccurs="1" name="Collation" type="tns2:Collation"/>
        <xs:element minOccurs="0" maxOccurs="1" name="NewObjects"
type="tns2:AccessObjectList"/>
        <xs:element minOccurs="0" maxOccurs="1" name="UpdatedObjects"
type="tns2:AccessObjectList"/>
        <xs:element minOccurs="0" maxOccurs="1" name="DeletedObjects" type="tns2:IDList"/>
      </xs:sequence>
      <xs:attribute name="ProtocolVersion" type="xs:string"/>
      <xs:attribute name="Name" type="xs:string"/>
      <xs:attribute name="AlternateUrl" type="xs:string"/>
      <xs:attribute name="Title" type="xs:string"/>
    </xs:extension>
  </xs:complexType>

```

```

    <xs:attribute name="DatabaseName" type="xs:string"/>
    <xs:attribute name="DataServerName" type="xs:string"/>
    <xs:attribute name="ApplicationCulture" type="xs:string"/>
    <xs:attribute name="RequestIPAddress" type="xs:string"/>
    <xs:attribute name="IsDataMacroTracingOn" type="xs:boolean" use="required"/>
    <xs:attribute name="IsFirewallRestricted" type="xs:boolean" use="required"/>
    <xs:attribute name="IsDataConnectivitySupported" type="xs:boolean" use="required"/>
  </xs:extension>
</xs:complexContent>
</xs:complexType>
<xs:element name="GetAccessObject">
  <xs:complexType>
    <xs:sequence>
      <xs:element minOccurs="0" maxOccurs="1" name="commandParameter"
type="tns2:CommandParameter"/>
      <xs:element minOccurs="0" maxOccurs="1" name="container" type="xs:string"/>
      <xs:element minOccurs="0" maxOccurs="1" name="parameters" type="tns2:GetParameters"/>
      <xs:element xmlns:q2="http://microsoft.com/wsdl/types/" minOccurs="1" maxOccurs="1"
name="userCookieId" type="q2:guid"/>
    </xs:sequence>
  </xs:complexType>
</xs:element>
<xs:complexType name="GetParameters">
  <xs:complexContent mixed="false">
    <xs:extension base="tns2:ServiceParameters">
      <xs:attribute name="ProtocolVersion" type="xs:string"/>
      <xs:attribute name="ID" type="xs:int" use="required"/>
    </xs:extension>
  </xs:complexContent>
</xs:complexType>
<xs:element name="GetAccessObjectResponse">
  <xs:complexType>
    <xs:sequence>
      <xs:element minOccurs="0" maxOccurs="1" name="GetAccessObjectResult"
type="tns2:CommandResult"/>
      <xs:element minOccurs="0" maxOccurs="1" name="result" type="tns2:GetResult"/>
    </xs:sequence>
  </xs:complexType>
</xs:element>
<xs:complexType name="GetResult">
  <xs:complexContent mixed="false">
    <xs:extension base="tns2:ServiceResult">
      <xs:sequence>
        <xs:element minOccurs="0" maxOccurs="1" name="Objects"
type="tns2:AccessObjectList"/>
      </xs:sequence>
    </xs:extension>
  </xs:complexContent>
</xs:complexType>
<xs:element name="CreateAccessObject">
  <xs:complexType>
    <xs:sequence>
      <xs:element minOccurs="0" maxOccurs="1" name="commandParameter"
type="tns2:CommandParameter"/>
      <xs:element minOccurs="0" maxOccurs="1" name="container" type="xs:string"/>
      <xs:element minOccurs="0" maxOccurs="1" name="parameters"
type="tns2:CreateParameters"/>
      <xs:element xmlns:q2="http://microsoft.com/wsdl/types/" minOccurs="1" maxOccurs="1"
name="userCookieId" type="q2:guid"/>
    </xs:sequence>
  </xs:complexType>
</xs:element>

```

```

        </xs:sequence>
    </xs:complexType>
</xs:element>
<xs:complexType name="CreateParameters">
    <xs:complexContent mixed="false">
        <xs:extension base="tns2:ServiceParameters">
            <xs:sequence>
                <xs:element minOccurs="0" maxOccurs="1" name="ParameterObjects"
type="tns2:ParameterObjectList"/>
            </xs:sequence>
            <xs:attribute name="ProtocolVersion" type="xs:string"/>
        </xs:extension>
    </xs:complexContent>
</xs:complexType>
<xs:complexType name="ParameterObjectList">
    <xs:sequence>
        <xs:element minOccurs="0" maxOccurs="unbounded" name="ParameterObject"
type="tns2:ParameterObject"/>
    </xs:sequence>
</xs:complexType>
<xs:complexType name="ParameterObject">
    <xs:sequence>
        <xs:element minOccurs="0" maxOccurs="1" name="Body">
            <xs:complexType mixed="true">
                <xs:sequence>
                    <xs:any/>
                </xs:sequence>
            </xs:complexType>
        </xs:element>
    </xs:sequence>
    <xs:attribute name="Name" type="xs:string"/>
    <xs:attribute name="Description" type="xs:string"/>
    <xs:attribute name="ObjectType" type="tns2:AccessObjectType" use="required"/>
</xs:complexType>
<xs:complexType name="ServiceError">
    <xs:attribute name="Code" type="xs:string"/>
    <xs:attribute name="Message" type="xs:string"/>
    <xs:attribute name="CorrelationId" type="xs:string"/>
    <xs:attribute name="Timestamp" type="xs:string"/>
</xs:complexType>
<xs:element name="CreateAccessObjectResponse">
    <xs:complexType>
        <xs:sequence>
            <xs:element minOccurs="0" maxOccurs="1" name="CreateAccessObjectResult"
type="tns2:CommandResult"/>
            <xs:element minOccurs="0" maxOccurs="1" name="result" type="tns2:CreateResult"/>
        </xs:sequence>
    </xs:complexType>
</xs:element>
<xs:complexType name="CreateResult">
    <xs:complexContent mixed="false">
        <xs:extension base="tns2:ServiceResult">
            <xs:sequence>
                <xs:element minOccurs="0" maxOccurs="1" name="Objects"
type="tns2:AccessObjectList"/>
                <xs:element minOccurs="1" maxOccurs="1" name="RefreshRequired" type="xs:boolean"/>
                <xs:element minOccurs="1" maxOccurs="1" name="Error" nillable="true"
type="tns2:ServiceError"/>
            </xs:sequence>
        </xs:extension>
    </xs:complexContent>
</xs:complexType>

```

```

        </xs:extension>
    </xs:complexContent>
</xs:complexType>
<xs:element name="RenameAccessObject">
    <xs:complexType>
        <xs:sequence>
            <xs:element minOccurs="0" maxOccurs="1" name="commandParameter"
type="tns2:CommandParameter"/>
            <xs:element minOccurs="0" maxOccurs="1" name="container" type="xs:string"/>
            <xs:element minOccurs="0" maxOccurs="1" name="parameters"
type="tns2:RenameParameters"/>
            <xs:element xmlns:q2="http://microsoft.com/wsdl/types/" minOccurs="1" maxOccurs="1"
name="userCookieId" type="q2:guid"/>
        </xs:sequence>
    </xs:complexType>
</xs:element>
<xs:complexType name="RenameParameters">
    <xs:complexContent mixed="false">
        <xs:extension base="tns2:ServiceParameters">
            <xs:sequence>
                <xs:element minOccurs="0" maxOccurs="1" name="KnownObjects"
type="tns2:ObjectIdentityList"/>
                <xs:element minOccurs="0" maxOccurs="1" name="OpenObjects"
type="tns2:ObjectIdentityList"/>
            </xs:sequence>
            <xs:attribute name="ProtocolVersion" type="xs:string"/>
            <xs:attribute name="ID" type="xs:int" use="required"/>
            <xs:attribute name="ObjectVersion" type="xs:string"/>
            <xs:attribute name="Name" type="xs:string"/>
        </xs:extension>
    </xs:complexContent>
</xs:complexType>
<xs:element name="RenameAccessObjectResponse">
    <xs:complexType>
        <xs:sequence>
            <xs:element minOccurs="0" maxOccurs="1" name="RenameAccessObjectResult"
type="tns2:CommandResult"/>
            <xs:element minOccurs="0" maxOccurs="1" name="result" type="tns2:RenameResult"/>
        </xs:sequence>
    </xs:complexType>
</xs:element>
<xs:complexType name="RenameResult">
    <xs:complexContent mixed="false">
        <xs:extension base="tns2:ServiceResult">
            <xs:sequence>
                <xs:element minOccurs="0" maxOccurs="1" name="AccessObject"
type="tns2:AccessObject"/>
                <xs:element minOccurs="1" maxOccurs="1" name="Error" nillable="true"
type="tns2:ServiceError"/>
                <xs:element minOccurs="1" maxOccurs="1" name="UpdatedObjects" nillable="true"
type="tns2:AccessObjectList"/>
            </xs:sequence>
        </xs:extension>
    </xs:complexContent>
</xs:complexType>
<xs:element name="UpdateAccessObject">
    <xs:complexType>
        <xs:sequence>
            <xs:element minOccurs="0" maxOccurs="1" name="commandParameter"
type="tns2:CommandParameter"/>

```



```

        <xs:element minOccurs="0" maxOccurs="1" name="container" type="xs:string"/>
        <xs:element minOccurs="0" maxOccurs="1" name="parameters"
type="tns2:UpdateParameters"/>
        <xs:element xmlns:q2="http://microsoft.com/wsdl/types/" minOccurs="1" maxOccurs="1"
name="userCookieId" type="q2:guid"/>
    </xs:sequence>
</xs:complexType>
</xs:element>
<xs:complexType name="UpdateParameters">
    <xs:complexContent mixed="false">
        <xs:extension base="tns2:ServiceParameters">
            <xs:sequence>
                <xs:element minOccurs="0" maxOccurs="1" name="Body">
                    <xs:complexType mixed="true">
                        <xs:sequence>
                            <xs:any/>
                        </xs:sequence>
                    </xs:complexType>
                </xs:element>
                <xs:element minOccurs="0" maxOccurs="1" name="KnownObjects"
type="tns2:ObjectIdentityList"/>
                <xs:element minOccurs="0" maxOccurs="1" name="OpenObjects"
type="tns2:ObjectIdentityList"/>
            </xs:sequence>
            <xs:attribute name="ProtocolVersion" type="xs:string"/>
            <xs:attribute name="ID" type="xs:int" use="required"/>
            <xs:attribute name="ObjectVersion" type="xs:string"/>
            <xs:attribute name="Description" type="xs:string"/>
        </xs:extension>
    </xs:complexContent>
</xs:complexType>
<xs:element name="UpdateAccessObjectResponse">
    <xs:complexType>
        <xs:sequence>
            <xs:element minOccurs="0" maxOccurs="1" name="UpdateAccessObjectResult"
type="tns2:CommandResult"/>
            <xs:element minOccurs="0" maxOccurs="1" name="result" type="tns2:UpdateResult"/>
        </xs:sequence>
    </xs:complexType>
</xs:element>
<xs:complexType name="UpdateResult">
    <xs:complexContent mixed="false">
        <xs:extension base="tns2:ServiceResult">
            <xs:sequence>
                <xs:element minOccurs="0" maxOccurs="1" name="Objects"
type="tns2:AccessObjectList"/>
                <xs:element minOccurs="1" maxOccurs="1" name="Error" nillable="true"
type="tns2:ServiceError"/>
                <xs:element minOccurs="1" maxOccurs="1" name="RefreshRequired" type="xs:boolean"/>
            </xs:sequence>
        </xs:extension>
    </xs:complexContent>
</xs:complexType>
<xs:element name="DeleteAccessObject">
    <xs:complexType>
        <xs:sequence>
            <xs:element minOccurs="0" maxOccurs="1" name="commandParameter"
type="tns2:CommandParameter"/>
            <xs:element minOccurs="0" maxOccurs="1" name="container" type="xs:string"/>

```

```

        <xs:element minOccurs="0" maxOccurs="1" name="parameters"
type="tns2:DeleteParameters"/>
        <xs:element xmlns:q2="http://microsoft.com/wsdl/types/" minOccurs="1" maxOccurs="1"
name="userCookieId" type="q2:guid"/>
    </xs:sequence>
</xs:complexType>
</xs:element>
<xs:complexType name="DeleteParameters">
    <xs:complexContent mixed="false">
        <xs:extension base="tns2:ServiceParameters">
            <xs:attribute name="ProtocolVersion" type="xs:string"/>
            <xs:attribute name="ID" type="xs:int" use="required"/>
            <xs:attribute name="ObjectVersion" type="xs:string"/>
        </xs:extension>
    </xs:complexContent>
</xs:complexType>
<xs:element name="DeleteAccessObjectResponse">
    <xs:complexType>
        <xs:sequence>
            <xs:element minOccurs="0" maxOccurs="1" name="DeleteAccessObjectResult"
type="tns2:CommandResult"/>
            <xs:element minOccurs="0" maxOccurs="1" name="result" type="tns2:DeleteResult"/>
        </xs:sequence>
    </xs:complexType>
</xs:element>
<xs:complexType name="DeleteResult">
    <xs:complexContent mixed="false">
        <xs:extension base="tns2:ServiceResult">
            <xs:sequence>
                <xs:element minOccurs="1" maxOccurs="1" name="Error" nillable="true"
type="tns2:ServiceError"/>
                <xs:element minOccurs="0" maxOccurs="1" name="AccessObject"
type="tns2:AccessObject"/>
            </xs:sequence>
            <xs:attribute name="ID" type="xs:int" use="required"/>
        </xs:extension>
    </xs:complexContent>
</xs:complexType>
<xs:element name="SetDataMacroTracing">
    <xs:complexType>
        <xs:sequence>
            <xs:element minOccurs="0" maxOccurs="1" name="commandParameter"
type="tns2:CommandParameter"/>
            <xs:element minOccurs="0" maxOccurs="1" name="container" type="xs:string"/>
            <xs:element minOccurs="0" maxOccurs="1" name="parameters"
type="tns2:SetDataMacroTracingParameters"/>
            <xs:element xmlns:q2="http://microsoft.com/wsdl/types/" minOccurs="1" maxOccurs="1"
name="userCookieId" type="q2:guid"/>
        </xs:sequence>
    </xs:complexType>
</xs:element>
<xs:complexType name="SetDataMacroTracingParameters">
    <xs:complexContent mixed="false">
        <xs:extension base="tns2:ServiceParameters">
            <xs:attribute name="ProtocolVersion" type="xs:string"/>
            <xs:attribute name="TurnTracingOn" type="xs:boolean" use="required"/>
        </xs:extension>
    </xs:complexContent>
</xs:complexType>
<xs:element name="SetDataMacroTracingResponse">

```

```

    <xs:complexType>
      <xs:sequence>
        <xs:element minOccurs="0" maxOccurs="1" name="SetDataMacroTracingResult"
type="tns2:CommandResult"/>
        <xs:element minOccurs="0" maxOccurs="1" name="result"
type="tns2:SetDataMacroTracingResult"/>
      </xs:sequence>
    </xs:complexType>
  </xs:element>
  <xs:complexType name="SetDataMacroTracingResult">
    <xs:complexContent mixed="false">
      <xs:extension base="tns2:ServiceResult">
        <xs:attribute name="IsTracingOn" type="xs:boolean" use="required"/>
      </xs:extension>
    </xs:complexContent>
  </xs:complexType>
  <xs:element name="GetLinkedTableInformation">
    <xs:complexType>
      <xs:sequence>
        <xs:element minOccurs="0" maxOccurs="1" name="commandParameter"
type="tns2:CommandParameter"/>
        <xs:element minOccurs="0" maxOccurs="1" name="container" type="xs:string"/>
        <xs:element minOccurs="0" maxOccurs="1" name="parameters"
type="tns2:GetLinkedTableInformationParameters"/>
        <xs:element xmlns:q2="http://microsoft.com/wsdl/types/" minOccurs="1" maxOccurs="1"
name="userCookieId" type="q2:guid"/>
      </xs:sequence>
    </xs:complexType>
  </xs:element>
  <xs:complexType name="GetLinkedTableInformationParameters">
    <xs:complexContent mixed="false">
      <xs:extension base="tns2:ServiceParameters">
        <xs:attribute name="ProtocolVersion" type="xs:string"/>
        <xs:attribute xmlns:q2="http://microsoft.com/wsdl/types/" name="ListID"
type="q2:guid" use="required"/>
        <xs:attribute name="SiteUrl" type="xs:string"/>
      </xs:extension>
    </xs:complexContent>
  </xs:complexType>
  <xs:element name="GetLinkedTableInformationResponse">
    <xs:complexType>
      <xs:sequence>
        <xs:element minOccurs="0" maxOccurs="1" name="GetLinkedTableInformationResult"
type="tns2:CommandResult"/>
        <xs:element minOccurs="0" maxOccurs="1" name="result"
type="tns2:GetLinkedTableInformationResult"/>
      </xs:sequence>
    </xs:complexType>
  </xs:element>
  <xs:complexType name="GetLinkedTableInformationResult">
    <xs:complexContent mixed="false">
      <xs:extension base="tns2:ServiceResult">
        <xs:sequence>
          <xs:element minOccurs="0" maxOccurs="1" name="Objects"
type="tns2:AccessObjectList"/>
        </xs:sequence>
      </xs:extension>
    </xs:complexContent>
  </xs:complexType>
  <xs:element name="RefreshLinkedTableInformation">

```

```

    <xs:complexType>
      <xs:sequence>
        <xs:element minOccurs="0" maxOccurs="1" name="commandParameter"
type="tns2:CommandParameter"/>
        <xs:element minOccurs="0" maxOccurs="1" name="container" type="xs:string"/>
        <xs:element minOccurs="0" maxOccurs="1" name="parameters"
type="tns2:RefreshLinkedTableInformationParameters"/>
        <xs:element xmlns:q2="http://microsoft.com/wsdl/types/" minOccurs="1" maxOccurs="1"
name="userCookieId" type="q2:guid"/>
      </xs:sequence>
    </xs:complexType>
  </xs:element>
  <xs:complexType name="RefreshLinkedTableInformationParameters">
    <xs:complexContent mixed="false">
      <xs:extension base="tns2:ServiceParameters">
        <xs:attribute name="ProtocolVersion" type="xs:string"/>
        <xs:attribute name="ID" type="xs:int" use="required"/>
      </xs:extension>
    </xs:complexContent>
  </xs:complexType>
  <xs:element name="RefreshLinkedTableInformationResponse">
    <xs:complexType>
      <xs:sequence>
        <xs:element minOccurs="0" maxOccurs="1" name="RefreshLinkedTableInformationResult"
type="tns2:CommandResult"/>
        <xs:element minOccurs="0" maxOccurs="1" name="result"
type="tns2:RefreshLinkedTableInformationResult"/>
      </xs:sequence>
    </xs:complexType>
  </xs:element>
  <xs:complexType name="RefreshLinkedTableInformationResult">
    <xs:complexContent mixed="false">
      <xs:extension base="tns2:ServiceResult">
        <xs:sequence>
          <xs:element minOccurs="0" maxOccurs="1" name="Objects"
type="tns2:AccessObjectList"/>
        </xs:sequence>
      </xs:extension>
    </xs:complexContent>
  </xs:complexType>
  <xs:element name="ImportData">
    <xs:complexType>
      <xs:sequence>
        <xs:element minOccurs="0" maxOccurs="1" name="commandParameter"
type="tns2:CommandParameter"/>
        <xs:element minOccurs="0" maxOccurs="1" name="container" type="xs:string"/>
        <xs:element minOccurs="0" maxOccurs="1" name="parameters"
type="tns2:ImportDataParameters"/>
        <xs:element xmlns:q2="http://microsoft.com/wsdl/types/" minOccurs="1" maxOccurs="1"
name="userCookieId" type="q2:guid"/>
      </xs:sequence>
    </xs:complexType>
  </xs:element>
  <xs:complexType name="ImportDataParameters">
    <xs:complexContent mixed="false">
      <xs:extension base="tns2:ServiceParameters">
        <xs:sequence>
          <xs:element minOccurs="0" maxOccurs="1" name="Body">
            <xs:complexType mixed="true">
              <xs:sequence>

```

```

        <xs:any/>
      </xs:sequence>
    </xs:complexType>
  </xs:element>
</xs:sequence>
<xs:attribute name="ProtocolVersion" type="xs:string"/>
<xs:attribute name="Version" type="xs:string"/>
<xs:attribute name="TargetObjectID" type="xs:int" use="required"/>
</xs:extension>
</xs:complexContent>
</xs:complexType>
<xs:element name="ImportDataResponse">
  <xs:complexType>
    <xs:sequence>
      <xs:element minOccurs="0" maxOccurs="1" name="ImportDataResult"
type="tns2:CommandResult"/>
      <xs:element minOccurs="0" maxOccurs="1" name="result" type="tns2:ImportDataResult"/>
    </xs:sequence>
  </xs:complexType>
</xs:element>
<xs:complexType name="ImportDataResult">
  <xs:complexContent mixed="false">
    <xs:extension base="tns2:ServiceResult">
      <xs:sequence>
        <xs:element minOccurs="1" maxOccurs="1" name="Error" nillable="true"
type="tns2:ServiceError"/>
      </xs:sequence>
      <xs:attribute name="RowsProcessed" type="xs:int" use="required"/>
    </xs:extension>
  </xs:complexContent>
</xs:complexType>
<xs:element name="SetDataConnectivityStatus">
  <xs:complexType>
    <xs:sequence>
      <xs:element minOccurs="0" maxOccurs="1" name="commandParameter"
type="tns2:CommandParameter"/>
      <xs:element minOccurs="0" maxOccurs="1" name="container" type="xs:string"/>
      <xs:element minOccurs="0" maxOccurs="1" name="parameters"
type="tns2:SetDataConnectivityStatusParameters"/>
      <xs:element xmlns:q2="http://microsoft.com/wsdl/types/" minOccurs="1" maxOccurs="1"
name="userCookieId" type="q2:guid"/>
    </xs:sequence>
  </xs:complexType>
</xs:element>
<xs:complexType name="SetDataConnectivityStatusParameters">
  <xs:complexContent mixed="false">
    <xs:extension base="tns2:ServiceParameters">
      <xs:attribute name="ProtocolVersion" type="xs:string"/>
      <xs:attribute name="Permission" type="tns2:ConnectivityPermissionLevel"
use="required"/>
      <xs:attribute name="IsEnabled" type="xs:boolean" use="required"/>
    </xs:extension>
  </xs:complexContent>
</xs:complexType>
<xs:simpleType name="ConnectivityPermissionLevel">
  <xs:restriction base="xs:string">
    <xs:enumeration value="Reader"/>
    <xs:enumeration value="Writer"/>
  </xs:restriction>

```

```

</xs:simpleType>
<xs:complexType name="ConnectivityStatusInformation">
  <xs:attribute name="Permission" type="tns2:ConnectivityPermissionLevel" use="required"/>
  <xs:attribute name="IsEnabled" type="xs:boolean" use="required"/>
</xs:complexType>
<xs:element name="SetDataConnectivityStatusResponse">
  <xs:complexType>
    <xs:sequence>
      <xs:element minOccurs="0" maxOccurs="1" name="SetDataConnectivityStatusResult"
type="tns2:CommandResult"/>
      <xs:element minOccurs="0" maxOccurs="1" name="result"
type="tns2:SetDataConnectivityStatusResult"/>
    </xs:sequence>
  </xs:complexType>
</xs:element>
<xs:complexType name="SetDataConnectivityStatusResult">
  <xs:complexContent mixed="false">
    <xs:extension base="tns2:ServiceResult">
      <xs:sequence>
        <xs:element minOccurs="0" maxOccurs="1" name="ConnectivityStatusInformation"
type="tns2:ConnectivityStatusInformation"/>
        <xs:element minOccurs="1" maxOccurs="1" name="Error" nillable="true"
type="tns2:ServiceError"/>
      </xs:sequence>
    </xs:extension>
  </xs:complexContent>
</xs:complexType>
<xs:element name="GetDataConnectivityStatus">
  <xs:complexType>
    <xs:sequence>
      <xs:element minOccurs="0" maxOccurs="1" name="commandParameter"
type="tns2:CommandParameter"/>
      <xs:element minOccurs="0" maxOccurs="1" name="container" type="xs:string"/>
      <xs:element minOccurs="0" maxOccurs="1" name="parameters"
type="tns2:GetDataConnectivityStatusParameters"/>
      <xs:element xmlns:q2="http://microsoft.com/wsdl/types/" minOccurs="1" maxOccurs="1"
name="userCookieId" type="q2:guid"/>
    </xs:sequence>
  </xs:complexType>
</xs:element>
<xs:complexType name="GetDataConnectivityStatusParameters">
  <xs:complexContent mixed="false">
    <xs:extension base="tns2:ServiceParameters">
      <xs:attribute name="ProtocolVersion" type="xs:string"/>
    </xs:extension>
  </xs:complexContent>
</xs:complexType>
<xs:complexType name="ArrayOfConnectivityStatusInformation">
  <xs:sequence>
    <xs:element minOccurs="0" maxOccurs="unbounded" name="ConnectivityStatusInformation"
nillable="true" type="tns2:ConnectivityStatusInformation"/>
  </xs:sequence>
</xs:complexType>
<xs:element name="GetDataConnectivityStatusResponse">
  <xs:complexType>
    <xs:sequence>
      <xs:element minOccurs="0" maxOccurs="1" name="GetDataConnectivityStatusResult"
type="tns2:CommandResult"/>
      <xs:element minOccurs="0" maxOccurs="1" name="result"
type="tns2:GetDataConnectivityStatusResult"/>
    </xs:sequence>
  </xs:complexType>
</xs:element>

```

```

    </xs:sequence>
  </xs:complexType>
</xs:element>
<xs:complexType name="GetDataConnectivityStatusResult">
  <xs:complexContent mixed="false">
    <xs:extension base="tns2:ServiceResult">
      <xs:sequence>
        <xs:element minOccurs="0" maxOccurs="1" name="StatusInformations"
type="tns2:ArrayOfConnectivityStatusInformation"/>
        <xs:element minOccurs="1" maxOccurs="1" name="Error" nillable="true"
type="tns2:ServiceError"/>
      </xs:sequence>
    </xs:extension>
  </xs:complexContent>
</xs:complexType>
<xs:element name="GetDataConnectivity">
  <xs:complexType>
    <xs:sequence>
      <xs:element minOccurs="0" maxOccurs="1" name="commandParameter"
type="tns2:CommandParameter"/>
      <xs:element minOccurs="0" maxOccurs="1" name="container" type="xs:string"/>
      <xs:element minOccurs="0" maxOccurs="1" name="parameters"
type="tns2:GetDataConnectivityParameters"/>
      <xs:element xmlns:q2="http://microsoft.com/wsdl/types/" minOccurs="1" maxOccurs="1"
name="userCookieId" type="q2:guid"/>
    </xs:sequence>
  </xs:complexType>
</xs:element>
<xs:complexType name="GetDataConnectivityParameters">
  <xs:complexContent mixed="false">
    <xs:extension base="tns2:ServiceParameters">
      <xs:attribute name="ProtocolVersion" type="xs:string"/>
      <xs:attribute name="Permission" type="tns2:ConnectivityPermissionLevel"
use="required"/>
    </xs:extension>
  </xs:complexContent>
</xs:complexType>
<xs:element name="GetDataConnectivityResponse">
  <xs:complexType>
    <xs:sequence>
      <xs:element minOccurs="0" maxOccurs="1" name="GetDataConnectivityResult"
type="tns2:CommandResult"/>
      <xs:element minOccurs="0" maxOccurs="1" name="result"
type="tns2:GetDataConnectivityResult"/>
    </xs:sequence>
  </xs:complexType>
</xs:element>
<xs:complexType name="GetDataConnectivityResult">
  <xs:complexContent mixed="false">
    <xs:extension base="tns2:ServiceResult">
      <xs:sequence>
        <xs:element minOccurs="1" maxOccurs="1" name="Error" nillable="true"
type="tns2:ServiceError"/>
      </xs:sequence>
      <xs:attribute name="UserName" type="xs:string"/>
      <xs:attribute name="Password" type="xs:string"/>
      <xs:attribute name="Permission" type="tns2:ConnectivityPermissionLevel"
use="required"/>
    </xs:extension>
  </xs:complexContent>

```

```

</xs:complexType>
<xs:element name="GetFirewallRules">
  <xs:complexType>
    <xs:sequence>
      <xs:element minOccurs="0" maxOccurs="1" name="commandParameter"
type="tns2:CommandParameter"/>
      <xs:element minOccurs="0" maxOccurs="1" name="container" type="xs:string"/>
      <xs:element minOccurs="0" maxOccurs="1" name="parameters"
type="tns2:GetFirewallRulesParameters"/>
      <xs:element xmlns:q2="http://microsoft.com/wsdl/types/" minOccurs="1" maxOccurs="1"
name="userCookieId" type="q2:guid"/>
    </xs:sequence>
  </xs:complexType>
</xs:element>
<xs:complexType name="GetFirewallRulesParameters">
  <xs:complexContent mixed="false">
    <xs:extension base="tns2:ServiceParameters">
      <xs:attribute name="ProtocolVersion" type="xs:string"/>
    </xs:extension>
  </xs:complexContent>
</xs:complexType>
<xs:complexType name="FirewallRule">
  <xs:attribute name="StartIPAddress" type="xs:string"/>
  <xs:attribute name="EndIPAddress" type="xs:string"/>
</xs:complexType>
<xs:complexType name="ArrayOfFirewallRule">
  <xs:sequence>
    <xs:element minOccurs="0" maxOccurs="unbounded" name="FirewallRule" nillable="true"
type="tns2:FirewallRule"/>
  </xs:sequence>
</xs:complexType>
<xs:element name="GetFirewallRulesResponse">
  <xs:complexType>
    <xs:sequence>
      <xs:element minOccurs="0" maxOccurs="1" name="GetFirewallRulesResult"
type="tns2:CommandResult"/>
      <xs:element minOccurs="0" maxOccurs="1" name="result"
type="tns2:GetFirewallRulesResult"/>
    </xs:sequence>
  </xs:complexType>
</xs:element>
<xs:complexType name="GetFirewallRulesResult">
  <xs:complexContent mixed="false">
    <xs:extension base="tns2:ServiceResult">
      <xs:sequence>
        <xs:element minOccurs="0" maxOccurs="1" name="FirewallRules"
type="tns2:ArrayOfFirewallRule"/>
        <xs:element minOccurs="1" maxOccurs="1" name="Error" nillable="true"
type="tns2:ServiceError"/>
      </xs:sequence>
    </xs:extension>
  </xs:complexContent>
</xs:complexType>
<xs:element name="AddFirewallRule">
  <xs:complexType>
    <xs:sequence>
      <xs:element minOccurs="0" maxOccurs="1" name="commandParameter"
type="tns2:CommandParameter"/>
      <xs:element minOccurs="0" maxOccurs="1" name="container" type="xs:string"/>
    </xs:sequence>
  </xs:complexType>

```



```

        <xs:element minOccurs="0" maxOccurs="1" name="parameters"
type="tns2:AddFirewallRuleParameters"/>
        <xs:element xmlns:q2="http://microsoft.com/wsdl/types/" minOccurs="1" maxOccurs="1"
name="userCookieId" type="q2:guid"/>
    </xs:sequence>
</xs:complexType>
</xs:element>
<xs:complexType name="AddFirewallRuleParameters">
    <xs:complexContent mixed="false">
        <xs:extension base="tns2:ServiceParameters">
            <xs:attribute name="ProtocolVersion" type="xs:string"/>
            <xs:attribute name="StartIPAddress" type="xs:string"/>
            <xs:attribute name="EndIPAddress" type="xs:string"/>
        </xs:extension>
    </xs:complexContent>
</xs:complexType>
<xs:element name="AddFirewallRuleResponse">
    <xs:complexType>
        <xs:sequence>
            <xs:element minOccurs="0" maxOccurs="1" name="AddFirewallRuleResult"
type="tns2:CommandResult"/>
            <xs:element minOccurs="0" maxOccurs="1" name="result"
type="tns2:AddFirewallRuleResult"/>
        </xs:sequence>
    </xs:complexType>
</xs:element>
<xs:complexType name="AddFirewallRuleResult">
    <xs:complexContent mixed="false">
        <xs:extension base="tns2:ServiceResult">
            <xs:sequence>
                <xs:element minOccurs="1" maxOccurs="1" name="Error" nillable="true"
type="tns2:ServiceError"/>
            </xs:sequence>
            <xs:attribute name="RuleName" type="xs:string"/>
        </xs:extension>
    </xs:complexContent>
</xs:complexType>
<xs:element name="DeleteFirewallRules">
    <xs:complexType>
        <xs:sequence>
            <xs:element minOccurs="0" maxOccurs="1" name="commandParameter"
type="tns2:CommandParameter"/>
            <xs:element minOccurs="0" maxOccurs="1" name="container" type="xs:string"/>
            <xs:element minOccurs="0" maxOccurs="1" name="parameters"
type="tns2>DeleteFirewallRulesParameters"/>
            <xs:element xmlns:q2="http://microsoft.com/wsdl/types/" minOccurs="1" maxOccurs="1"
name="userCookieId" type="q2:guid"/>
        </xs:sequence>
    </xs:complexType>
</xs:element>
<xs:complexType name="DeleteFirewallRulesParameters">
    <xs:complexContent mixed="false">
        <xs:extension base="tns2:ServiceParameters">
            <xs:sequence>
                <xs:element minOccurs="0" maxOccurs="1" name="SpecifiedFirewallRules"
type="tns2:FirewallRulesList"/>
            </xs:sequence>
            <xs:attribute name="ProtocolVersion" type="xs:string"/>
            <xs:attribute name="DeleteOption" type="tns2>DeleteFirewallRulesOption"
use="required"/>
        </xs:extension>
    </xs:complexContent>
</xs:complexType>

```

```

        </xs:extension>
    </xs:complexContent>
</xs:complexType>
<xs:complexType name="FirewallRulesList">
    <xs:sequence>
        <xs:element minOccurs="0" maxOccurs="unbounded" name="FirewallRule"
type="tns2:FirewallRule"/>
    </xs:sequence>
</xs:complexType>
<xs:simpleType name="DeleteFirewallRulesOption">
    <xs:restriction base="xs:string">
        <xs:enumeration value="Specified"/>
        <xs:enumeration value="All"/>
    </xs:restriction>
</xs:simpleType>
<xs:element name="DeleteFirewallRulesResponse">
    <xs:complexType>
        <xs:sequence>
            <xs:element minOccurs="0" maxOccurs="1" name="DeleteFirewallRulesResult"
type="tns2:CommandResult"/>
            <xs:element minOccurs="0" maxOccurs="1" name="result"
type="tns2:DeleteFirewallRulesResult"/>
        </xs:sequence>
    </xs:complexType>
</xs:element>
<xs:complexType name="DeleteFirewallRulesResult">
    <xs:complexContent mixed="false">
        <xs:extension base="tns2:ServiceResult">
            <xs:sequence>
                <xs:element minOccurs="1" maxOccurs="1" name="Error" nillable="true"
type="tns2:ServiceError"/>
            </xs:sequence>
        </xs:extension>
    </xs:complexContent>
</xs:complexType>
<xs:element name="CreatePackage">
    <xs:complexType>
        <xs:sequence>
            <xs:element minOccurs="0" maxOccurs="1" name="commandParameter"
type="tns2:CommandParameter"/>
            <xs:element minOccurs="0" maxOccurs="1" name="container" type="xs:string"/>
            <xs:element minOccurs="0" maxOccurs="1" name="parameters"
type="tns2:CreatePackageParameters"/>
            <xs:element xmlns:q2="http://microsoft.com/wsdl/types/" minOccurs="1" maxOccurs="1"
name="userCookieId" type="q2:guid"/>
        </xs:sequence>
    </xs:complexType>
</xs:element>
<xs:complexType name="CreatePackageParameters">
    <xs:complexContent mixed="false">
        <xs:extension base="tns2:ServiceParameters">
            <xs:attribute name="ProtocolVersion" type="xs:string"/>
            <xs:attribute name="Title" type="xs:string"/>
            <xs:attribute name="Data" type="xs:boolean" use="required"/>
        </xs:extension>
    </xs:complexContent>
</xs:complexType>
<xs:element name="CreatePackageResponse">
    <xs:complexType>

```

```

        <xs:sequence>
          <xs:element minOccurs="0" maxOccurs="1" name="CreatePackageResult"
type="tns2:CommandResult"/>
          <xs:element minOccurs="0" maxOccurs="1" name="result"
type="tns2:CreatePackageResult"/>
        </xs:sequence>
      </xs:complexType>
    </xs:element>
    <xs:complexType name="CreatePackageResult">
      <xs:complexContent mixed="false">
        <xs:extension base="tns2:ServiceResult">
          <xs:sequence>
            <xs:element minOccurs="0" maxOccurs="1" name="PackageId" type="xs:string"/>
          </xs:sequence>
        </xs:extension>
      </xs:complexContent>
    </xs:complexType>
    <xs:element name="GetPackage">
      <xs:complexType>
        <xs:sequence>
          <xs:element minOccurs="0" maxOccurs="1" name="commandParameter"
type="tns2:CommandParameter"/>
          <xs:element minOccurs="0" maxOccurs="1" name="container" type="xs:string"/>
          <xs:element minOccurs="0" maxOccurs="1" name="packageParams"
type="tns2:GetPackageParameters"/>
          <xs:element xmlns:q2="http://microsoft.com/wsdl/types/" minOccurs="1" maxOccurs="1"
name="userCookieId" type="q2:guid"/>
        </xs:sequence>
      </xs:complexType>
    </xs:element>
    <xs:complexType name="GetPackageParameters">
      <xs:complexContent mixed="false">
        <xs:extension base="tns2:ServiceParameters">
          <xs:attribute name="ProtocolVersion" type="xs:string"/>
          <xs:attribute name="PackageId" type="xs:string"/>
        </xs:extension>
      </xs:complexContent>
    </xs:complexType>
    <xs:element name="GetPackageResponse">
      <xs:complexType>
        <xs:sequence>
          <xs:element minOccurs="0" maxOccurs="1" name="GetPackageResult"
type="tns2:CommandResult"/>
          <xs:element minOccurs="0" maxOccurs="1" name="result" type="tns2:GetPackageResult"/>
        </xs:sequence>
      </xs:complexType>
    </xs:element>
    <xs:complexType name="GetPackageResult">
      <xs:complexContent mixed="false">
        <xs:extension base="tns2:ServiceResult">
          <xs:sequence>
            <xs:element minOccurs="1" maxOccurs="1" name="Status" type="tns2:PackageStatus"/>
            <xs:element minOccurs="0" maxOccurs="1" name="Data" type="xs:string"/>
          </xs:sequence>
        </xs:extension>
      </xs:complexContent>
    </xs:complexType>
    <xs:simpleType name="PackageStatus">
      <xs:restriction base="xs:string">

```

```

        <xs:enumeration value="Creating"/>
        <xs:enumeration value="Created"/>
    </xs:restriction>
</xs:simpleType>
<xs:element name="GetAvailableServer">
    <xs:complexType>
        <xs:sequence>
            <xs:element minOccurs="0" maxOccurs="1" name="commandParameter"
type="tns2:CommandParameter"/>
            <xs:element minOccurs="1" maxOccurs="1" name="authMode"
type="tns2:SqlAuthenticationMode"/>
            <xs:element minOccurs="1" maxOccurs="1" name="packageSource"
type="tns2:PackageSource"/>
        </xs:sequence>
    </xs:complexType>
</xs:element>
<xs:simpleType name="SqlAuthenticationMode">
    <xs:restriction base="xs:string">
        <xs:enumeration value="SqlServerAuth"/>
        <xs:enumeration value="SqlServerAuthOrWindowsAuth"/>
    </xs:restriction>
</xs:simpleType>
<xs:simpleType name="PackageSource">
    <xs:restriction base="xs:string">
        <xs:enumeration value="InvalidSource"/>
        <xs:enumeration value="Marketplace"/>
        <xs:enumeration value="CorporateCatalog"/>
        <xs:enumeration value="DeveloperSite"/>
        <xs:enumeration value="ObjectModel"/>
        <xs:enumeration value="RemoteObjectModel"/>
    </xs:restriction>
</xs:simpleType>
<xs:complexType name="ServerContext">
    <xs:sequence>
        <xs:element xmlns:q2="http://microsoft.com/wsd/types/" minOccurs="1" maxOccurs="1"
name="ServerReferenceId" type="q2:guid"/>
        <xs:element minOccurs="0" maxOccurs="1" name="MasterCredential"
type="tns2:NetworkCredential"/>
    </xs:sequence>
</xs:complexType>
<xs:complexType name="NetworkCredential">
    <xs:sequence>
        <xs:element minOccurs="0" maxOccurs="1" name="UserName" type="xs:string"/>
        <xs:element minOccurs="0" maxOccurs="1" name="Password" type="xs:string"/>
        <xs:element minOccurs="0" maxOccurs="1" name="SecurePassword"
type="tns2:SecureString"/>
        <xs:element minOccurs="0" maxOccurs="1" name="Domain" type="xs:string"/>
    </xs:sequence>
</xs:complexType>
<xs:complexType name="SecureString"/>
<xs:element name="GetAvailableServerResponse">
    <xs:complexType>
        <xs:sequence>
            <xs:element minOccurs="0" maxOccurs="1" name="GetAvailableServerResult"
type="tns2:CommandResult"/>
            <xs:element minOccurs="0" maxOccurs="1" name="serverContext"
type="tns2:ServerContext"/>
        </xs:sequence>
    </xs:complexType>
</xs:element>

```

```

<xs:element name="GetServerName">
  <xs:complexType>
    <xs:sequence>
      <xs:element minOccurs="0" maxOccurs="1" name="commandParameter"
type="tns2:CommandParameter"/>
      <xs:element xmlns:q2="http://microsoft.com/wsdl/types/" minOccurs="1" maxOccurs="1"
name="serverReferenceId" type="q2:guid"/>
    </xs:sequence>
  </xs:complexType>
</xs:element>
<xs:element name="GetServerNameResponse">
  <xs:complexType>
    <xs:sequence>
      <xs:element minOccurs="0" maxOccurs="1" name="GetServerNameResult"
type="tns2:CommandResult"/>
      <xs:element minOccurs="0" maxOccurs="1" name="serverName" type="xs:string"/>
    </xs:sequence>
  </xs:complexType>
</xs:element>
<xs:element name="ProvisionDatabase">
  <xs:complexType>
    <xs:sequence>
      <xs:element minOccurs="0" maxOccurs="1" name="commandParameter"
type="tns2:CommandParameter"/>
      <xs:element minOccurs="0" maxOccurs="1" name="databaseContext"
type="tns2:DatabaseContext"/>
      <xs:element minOccurs="0" maxOccurs="1" name="encodedDac" type="xs:string"/>
    </xs:sequence>
  </xs:complexType>
</xs:element>
<xs:complexType name="DatabaseContext">
  <xs:sequence>
    <xs:element minOccurs="0" maxOccurs="1" name="Server" type="tns2:ServerContext"/>
    <xs:element minOccurs="0" maxOccurs="1" name="DatabaseName" type="xs:string"/>
    <xs:element minOccurs="1" maxOccurs="1" name="PackageSource"
type="tns2:PackageSource"/>
    <xs:element minOccurs="0" maxOccurs="1" name="PackageType" type="xs:string"/>
    <xs:element minOccurs="0" maxOccurs="1" name="Collation" type="xs:string"/>
    <xs:element minOccurs="1" maxOccurs="1" name="InstallationLocaleId" type="xs:int"/>
    <xs:element xmlns:q2="http://microsoft.com/wsdl/types/" minOccurs="1" maxOccurs="1"
name="SiteId" type="q2:guid"/>
    <xs:element xmlns:q2="http://microsoft.com/wsdl/types/" minOccurs="1" maxOccurs="1"
name="SiteSubscriptionId" type="q2:guid"/>
    <xs:element xmlns:q2="http://microsoft.com/wsdl/types/" minOccurs="1" maxOccurs="1"
name="AppInstanceId" type="q2:guid"/>
    <xs:element minOccurs="0" maxOccurs="1" name="TimeZone" type="xs:string"/>
    <xs:element minOccurs="0" maxOccurs="1" name="DatabaseSize" type="xs:string"/>
  </xs:sequence>
</xs:complexType>
<xs:complexType name="ProvisionedDatabaseContext">
  <xs:sequence>
    <xs:element minOccurs="0" maxOccurs="1" name="DatabaseContext"
type="tns2:DatabaseContext"/>
    <xs:element minOccurs="0" maxOccurs="1" name="DboCredential"
type="tns2:NetworkCredential"/>
    <xs:element minOccurs="0" maxOccurs="1" name="LoginCredential"
type="tns2:NetworkCredential"/>
    <xs:element minOccurs="0" maxOccurs="1" name="AccessAccount" type="xs:string"/>
    <xs:element minOccurs="0" maxOccurs="1" name="Password" type="xs:string"/>
    <xs:element minOccurs="0" maxOccurs="1" name="LoginPassword" type="xs:string"/>
  </xs:sequence>
</xs:complexType>

```

```

    </xs:sequence>
  </xs:complexType>
  <xs:element name="ProvisionDatabaseResponse">
    <xs:complexType>
      <xs:sequence>
        <xs:element minOccurs="0" maxOccurs="1" name="ProvisionDatabaseResult"
type="tns2:CommandResult"/>
        <xs:element minOccurs="0" maxOccurs="1" name="provisionedDatabaseContext"
type="tns2:ProvisionedDatabaseContext"/>
      </xs:sequence>
    </xs:complexType>
  </xs:element>
  <xs:element name="UnprovisionDatabase">
    <xs:complexType>
      <xs:sequence>
        <xs:element minOccurs="0" maxOccurs="1" name="commandParameter"
type="tns2:CommandParameter"/>
        <xs:element minOccurs="0" maxOccurs="1" name="databaseContext"
type="tns2:DatabaseContext"/>
        <xs:element minOccurs="1" maxOccurs="1" name="dropLogin" type="xs:boolean"/>
      </xs:sequence>
    </xs:complexType>
  </xs:element>
  <xs:element name="UnprovisionDatabaseResponse">
    <xs:complexType>
      <xs:sequence>
        <xs:element minOccurs="0" maxOccurs="1" name="UnprovisionDatabaseResult"
type="tns2:CommandResult"/>
      </xs:sequence>
    </xs:complexType>
  </xs:element>
  <xs:element name="ExecuteDacIncrementalUpgrade">
    <xs:complexType>
      <xs:sequence>
        <xs:element minOccurs="0" maxOccurs="1" name="commandParameter"
type="tns2:CommandParameter"/>
        <xs:element minOccurs="0" maxOccurs="1" name="databaseContext"
type="tns2:DatabaseContext"/>
        <xs:element minOccurs="0" maxOccurs="1" name="loginName" type="xs:string"/>
        <xs:element minOccurs="0" maxOccurs="1" name="encodedDac" type="xs:string"/>
      </xs:sequence>
    </xs:complexType>
  </xs:element>
  <xs:element name="ExecuteDacIncrementalUpgradeResponse">
    <xs:complexType>
      <xs:sequence>
        <xs:element minOccurs="0" maxOccurs="1" name="ExecuteDacIncrementalUpgradeResult"
type="tns2:CommandResult"/>
      </xs:sequence>
    </xs:complexType>
  </xs:element>
  <xs:element name="CopyDatabase">
    <xs:complexType>
      <xs:sequence>
        <xs:element minOccurs="0" maxOccurs="1" name="commandParameter"
type="tns2:CommandParameter"/>
        <xs:element minOccurs="0" maxOccurs="1" name="originalDatabaseContext"
type="tns2:DatabaseContext"/>
        <xs:element minOccurs="0" maxOccurs="1" name="copyDatabaseName" type="xs:string"/>
      </xs:sequence>
    </xs:complexType>
  </xs:element>

```

```

    </xs:complexType>
  </xs:element>
  <xs:element name="CopyDatabaseResponse">
    <xs:complexType>
      <xs:sequence>
        <xs:element minOccurs="0" maxOccurs="1" name="CopyDatabaseResult"
type="tns2:CommandResult"/>
        <xs:element minOccurs="0" maxOccurs="1" name="provisionedDatabaseContext"
type="tns2:ProvisionedDatabaseContext"/>
      </xs:sequence>
    </xs:complexType>
  </xs:element>
  <xs:element name="CheckCopyStatus">
    <xs:complexType>
      <xs:sequence>
        <xs:element minOccurs="0" maxOccurs="1" name="commandParameter"
type="tns2:CommandParameter"/>
        <xs:element minOccurs="0" maxOccurs="1" name="sourceDatabase"
type="tns2:DatabaseContext"/>
        <xs:element minOccurs="0" maxOccurs="1" name="destinationDatabase"
type="tns2:DatabaseContext"/>
      </xs:sequence>
    </xs:complexType>
  </xs:element>
  <xs:element name="CheckCopyStatusResponse">
    <xs:complexType>
      <xs:sequence>
        <xs:element minOccurs="0" maxOccurs="1" name="CheckCopyStatusResult"
type="tns2:CommandResult"/>
        <xs:element minOccurs="1" maxOccurs="1" name="copyStatus" type="xs:unsignedByte"/>
      </xs:sequence>
    </xs:complexType>
  </xs:element>
  <xs:element name="RenameDatabase">
    <xs:complexType>
      <xs:sequence>
        <xs:element minOccurs="0" maxOccurs="1" name="commandParameter"
type="tns2:CommandParameter"/>
        <xs:element minOccurs="0" maxOccurs="1" name="databaseContext"
type="tns2:DatabaseContext"/>
        <xs:element minOccurs="0" maxOccurs="1" name="newDatabaseName" type="xs:string"/>
      </xs:sequence>
    </xs:complexType>
  </xs:element>
  <xs:element name="RenameDatabaseResponse">
    <xs:complexType>
      <xs:sequence>
        <xs:element minOccurs="0" maxOccurs="1" name="RenameDatabaseResult"
type="tns2:CommandResult"/>
      </xs:sequence>
    </xs:complexType>
  </xs:element>
  <xs:element name="DatabaseExists">
    <xs:complexType>
      <xs:sequence>
        <xs:element minOccurs="0" maxOccurs="1" name="commandParameter"
type="tns2:CommandParameter"/>
        <xs:element minOccurs="0" maxOccurs="1" name="databaseContext"
type="tns2:DatabaseContext"/>
      </xs:sequence>
    </xs:complexType>
  </xs:element>

```

```

    </xs:complexType>
  </xs:element>
  <xs:element name="DatabaseExistsResponse">
    <xs:complexType>
      <xs:sequence>
        <xs:element minOccurs="0" maxOccurs="1" name="DatabaseExistsResult"
type="tns2:CommandResult"/>
        <xs:element minOccurs="1" maxOccurs="1" name="exists" type="xs:boolean"/>
      </xs:sequence>
    </xs:complexType>
  </xs:element>
  <xs:element name="SetReadWrite">
    <xs:complexType>
      <xs:sequence>
        <xs:element minOccurs="0" maxOccurs="1" name="commandParameter"
type="tns2:CommandParameter"/>
        <xs:element minOccurs="0" maxOccurs="1" name="databaseContext"
type="tns2:DatabaseContext"/>
        <xs:element minOccurs="1" maxOccurs="1" name="readWrite"
type="tns2:DatabaseReadWriteState"/>
      </xs:sequence>
    </xs:complexType>
  </xs:element>
  <xs:simpleType name="DatabaseReadWriteState">
    <xs:restriction base="xs:string">
      <xs:enumeration value="Read"/>
      <xs:enumeration value="ReadWrite"/>
    </xs:restriction>
  </xs:simpleType>
  <xs:element name="SetReadWriteResponse">
    <xs:complexType>
      <xs:sequence>
        <xs:element minOccurs="0" maxOccurs="1" name="SetReadWriteResult"
type="tns2:CommandResult"/>
      </xs:sequence>
    </xs:complexType>
  </xs:element>
  <xs:element name="SetEnableDisableDatabase">
    <xs:complexType>
      <xs:sequence>
        <xs:element minOccurs="0" maxOccurs="1" name="commandParameter"
type="tns2:CommandParameter"/>
        <xs:element minOccurs="0" maxOccurs="1" name="databaseContext"
type="tns2:DatabaseContext"/>
        <xs:element minOccurs="1" maxOccurs="1" name="enableDisable"
type="tns2:DatabaseEnableDisableState"/>
      </xs:sequence>
    </xs:complexType>
  </xs:element>
  <xs:simpleType name="DatabaseEnableDisableState">
    <xs:restriction base="xs:string">
      <xs:enumeration value="Enable"/>
      <xs:enumeration value="Disable"/>
    </xs:restriction>
  </xs:simpleType>
  <xs:element name="SetEnableDisableDatabaseResponse">
    <xs:complexType>
      <xs:sequence>
        <xs:element minOccurs="0" maxOccurs="1" name="SetEnableDisableDatabaseResult"
type="tns2:CommandResult"/>

```



```

        </xs:sequence>
    </xs:complexType>
</xs:element>
<xs:element name="UpdateDatabaseConfiguration">
    <xs:complexType>
        <xs:sequence>
            <xs:element minOccurs="0" maxOccurs="1" name="commandParameter"
type="tns2:CommandParameter"/>
            <xs:element minOccurs="0" maxOccurs="1" name="databaseContext"
type="tns2:DatabaseContext"/>
            <xs:element minOccurs="0" maxOccurs="1" name="databaseSize" type="xs:string"/>
        </xs:sequence>
    </xs:complexType>
</xs:element>
<xs:element name="UpdateDatabaseConfigurationResponse">
    <xs:complexType>
        <xs:sequence>
            <xs:element minOccurs="0" maxOccurs="1" name="UpdateDatabaseConfigurationResult"
type="tns2:CommandResult"/>
        </xs:sequence>
    </xs:complexType>
</xs:element>
</xs:schema>

```

7.4

<http://schemas.datacontract.org/2004/07/Microsoft.Office.Access.Services.Database.Schema>

```

<?xml version="1.0"?>
<xs:schema
xmlns:tns="http://schemas.datacontract.org/2004/07/Microsoft.Office.Access.Services.Database"
elementFormDefault="qualified"
targetNamespace="http://schemas.datacontract.org/2004/07/Microsoft.Office.Access.Services.Database"
xmlns:xs="http://www.w3.org/2001/XMLSchema">
    <xs:simpleType name="DatabaseProviderError">
        <xs:restriction base="xs:string">
            <xs:enumeration value="UndefinedError"/>
            <xs:enumeration value="ServiceContextError"/>
            <xs:enumeration value="InvalidArgument"/>
            <xs:enumeration value="NotSupported"/>
        </xs:restriction>
    </xs:simpleType>
    <xs:element name="DatabaseProviderError" nillable="true" type="tns:DatabaseProviderError"/>
</xs:schema>

```

7.5 <http://schemas.microsoft.com/2003/10/Serialization/Arrays.Schema>

```

<?xml version="1.0"?>
<xs:schema xmlns:ql="http://schemas.microsoft.com/2003/10/Serialization/Arrays"
elementFormDefault="qualified"
targetNamespace="http://schemas.microsoft.com/2003/10/Serialization/Arrays"
xmlns:xs="http://www.w3.org/2001/XMLSchema">
    <xs:complexType name="ArrayOfKeyValueOfstringstring">
        <xs:sequence>
            <xs:element minOccurs="0" maxOccurs="unbounded" name="KeyValueOfstringstring">
                <xs:complexType>
                    <xs:sequence>

```

```

        <xs:element name="Key" nillable="true" type="xs:string"/>
        <xs:element name="Value" nillable="true" type="xs:string"/>
    </xs:sequence>
</xs:complexType>
</xs:element>
</xs:sequence>
</xs:complexType>
<xs:element name="ArrayOfKeyValueOfstringstring" nillable="true"
type="q1:ArrayOfKeyValueOfstringstring"/>
</xs:schema>

```

7.6 <http://schemas.microsoft.com/2003/10/Serialization/> Schema

```

<?xml version="1.0"?>
<xs:schema xmlns:ser="http://schemas.microsoft.com/2003/10/Serialization/"
attributeFormDefault="qualified" elementFormDefault="qualified"
targetNamespace="http://schemas.microsoft.com/2003/10/Serialization/"
xmlns:xs="http://www.w3.org/2001/XMLSchema">
    <xs:element name="guid" nillable="true" type="ser:guid"/>
    <xs:simpleType name="guid">
        <xs:restriction base="xs:string">
            <xs:pattern value="[\da-fA-F]{8}-[\da-fA-F]{4}-[\da-fA-F]{4}-[\da-fA-F]{4}-[\da-fA-F]{12}"/>
        </xs:restriction>
    </xs:simpleType>
</xs:schema>

```

8 Appendix C: Product Behavior

The information in this specification is applicable to the following Microsoft products or supplemental software. References to product versions include released service packs:

- Microsoft Access 2013
- Microsoft SharePoint Server 2013

Exceptions, if any, are noted below. If a service pack or Quick Fix Engineering (QFE) number appears with the product version, behavior changed in that service pack or QFE. The new behavior also applies to subsequent service packs of the product unless otherwise specified. If a product edition appears with the product version, behavior is different in that product edition.

Unless otherwise specified, any statement of optional behavior in this specification that is prescribed using the terms SHOULD or SHOULD NOT implies product behavior in accordance with the SHOULD or SHOULD NOT prescription. Unless otherwise specified, the term MAY implies that the product does not follow the prescription.

[<1> Section 2.2.5:](#) Access Services Preview assumes that a localized version of the string will be displayed to a user.

[<2> Section 2.2.5.6:](#) Access Services Preview assumes that a localized version of the string will be displayed to a user.

9 Change Tracking

This section identifies changes that were made to the [MS-ADR] protocol document between the October 2012 and February 2013 releases. Changes are classified as New, Major, Minor, Editorial, or No change.

The revision class **New** means that a new document is being released.

The revision class **Major** means that the technical content in the document was significantly revised. Major changes affect protocol interoperability or implementation. Examples of major changes are:

- A document revision that incorporates changes to interoperability requirements or functionality.
- An extensive rewrite, addition, or deletion of major portions of content.
- The removal of a document from the documentation set.
- Changes made for template compliance.

The revision class **Minor** means that the meaning of the technical content was clarified. Minor changes do not affect protocol interoperability or implementation. Examples of minor changes are updates to clarify ambiguity at the sentence, paragraph, or table level.

The revision class **Editorial** means that the language and formatting in the technical content was changed. Editorial changes apply to grammatical, formatting, and style issues.

The revision class **No change** means that no new technical or language changes were introduced. The technical content of the document is identical to the last released version, but minor editorial and formatting changes, as well as updates to the header and footer information, and to the revision summary, may have been made.

Major and minor changes can be described further using the following change types:

- New content added.
- Content updated.
- Content removed.
- New product behavior note added.
- Product behavior note updated.
- Product behavior note removed.
- New protocol syntax added.
- Protocol syntax updated.
- Protocol syntax removed.
- New content added due to protocol revision.
- Content updated due to protocol revision.
- Content removed due to protocol revision.
- New protocol syntax added due to protocol revision.

- Protocol syntax updated due to protocol revision.
- Protocol syntax removed due to protocol revision.
- New content added for template compliance.
- Content updated for template compliance.
- Content removed for template compliance.
- Obsolete document removed.

Editorial changes are always classified with the change type **Editorially updated**.

Some important terms used in the change type descriptions are defined as follows:

- **Protocol syntax** refers to data elements (such as packets, structures, enumerations, and methods) as well as interfaces.
- **Protocol revision** refers to changes made to a protocol that affect the bits that are sent over the wire.

The changes made to this document are listed in the following table. For more information, please contact protocol@microsoft.com.

Section	Tracking number (if applicable) and description	Major change (Y or N)	Change type
2.1 Transport	Clarified normative references for SOAP over HTTP and SOAP over HTTPS.	N	Content updated.
2.1 Transport	Clarified that protocol messages, and returned SOAP faults, can use either SOAP 1.1 or SOAP 1.2/1.	N	Content updated.
2.2.4.1 AccessServerMessage	Updated reference to guid type.	N	Content updated.
2.2.4.3 CommandParameter	Removed the restriction "MUST be empty" from the description for the Zone element.	N	Content updated.
2.2.4.3 CommandParameter	Clarified the specification of the "WorkbookId" element.	N	Content updated.
2.2.4.3 CommandParameter	Modified the description of the ProtocolClientId element.	Y	Content update

Section	Tracking number (if applicable) and description	Major change (Y or N)	Change type
			d.
2.2.4.11 DatabaseContext	Added the "InstallationLocaleId" element and its description.	Y	New protocol syntax added.
2.2.4.25 FieldSchema	Added references for all values of the "DataType", "FormatString", and "TextType" elements.	N	Content updated.
2.2.5.2 AccessServerMessageId	Clarified the description of "AccessSqlException_MissingExpressionInAggregateFunction".	N	Content updated.
2.2.5.2 AccessServerMessageId	Clarified the description of "AccessSqlException_SqlError9810".	N	Content updated.
2.2.5.2 AccessServerMessageId	Clarified the description of "AccessSqlException_SqlError130".	N	Content updated.
2.2.5.2 AccessServerMessageId	Clarified the description of "MacroCompilationException_EmptyConditionalBlock".	N	Content updated.
2.2.5.2 AccessServerMessageId	Clarified the description of "WebService_ObjectModifiedExternally".	N	Content updated.
2.2.5.2 AccessServerMessageId	Clarified the description of "WebService_ObjectSaveConflict".	N	Content updated.
2.2.5.2 AccessServerMessageId	Clarified the description of "AccessSqlException_SqlError1004".	N	Content updated.
2.2.5.2 AccessServerMessageId	Clarified the description of "AccessSqlException_SqlError289".	N	Content updated.
2.2.5.2	Clarified the description of	N	Content

Section	Tracking number (if applicable) and description	Major change (Y or N)	Change type
AccessServerMessageId	"AccessSqlException_SqlError8152".		t updated.
2.2.5.2 AccessServerMessageId	Clarified the description of "AccessSqlException_CalculationCannotbeStored".	N	Content updated.
2.2.5.2 AccessServerMessageId	Clarified the description of "AccessSqlException_SqlError4901".	N	Content updated.
2.2.5.2 AccessServerMessageId	Clarified the description of "NotMemberOfRole".	N	Content updated.
2.2.5.2 AccessServerMessageId	Clarified the description of "AccessSqlException_PermissionDenied".	N	Content updated.
2.2.5.2 AccessServerMessageId	Clarified the description of "AccessSqlException_SqlError229".	N	Content updated.
2.2.5.2 AccessServerMessageId	Clarified the descriptions of "AccessSqlException_SqlError257", "AccessSqlException_SqlError_260", and "AccessSqlException_SqlError402".	N	Content updated.
2.2.5.2 AccessServerMessageId	Clarified the description of "ObjectAlreadyExists".	N	Content updated.
2.2.5.2 AccessServerMessageId	Clarified the description of "AccessSqlException_SqlError245", "AccessSqlException_SqlError8114", and "AccessSqlException_DataTypeConversionMismatch".	N	Content updated.
2.2.5.2 AccessServerMessageId	Clarified the description of "AccessSqlException_ErrorMessage".	N	Content updated.
2.2.5.2 AccessServerMessageId	Clarified the description of "AccessSqlException_SqlError256".	N	Content updated.

Section	Tracking number (if applicable) and description	Major change (Y or N)	Change type
2.2.5.2 AccessServerMessageId	Clarified the description of "AccessSqlException_InvalidLengthParameter", "AccessSqlException_SqlError2364", "AccessSqlException_SqlError2365", and "AccessSqlException_SqlError3623".	N	Content updated.
2.2.5.2 AccessServerMessageId	Clarified the description of "WebService_SiteDoesNotExist", "WebService_InvalidApplicationEndPoint", and "WebService_GetServerInformation_SiteDoesNotExist".	N	Content updated.
2.2.5.2 AccessServerMessageId	Clarified the description of "AccessSqlException_SqlError206".	N	Content updated.
2.2.5.2 AccessServerMessageId	Clarified the description of "AccessSqlException_SqlError4121".	N	Content updated.
2.2.5.4 AccessServerMessageType	Clarified the descriptions of the "Alert" and "Status" enumeration values.	N	Content updated.
2.2.5.9 guid	Added this section.	Y	New content added.
2.2.5.10 PackageSource	Clarified the description of the "CorporateCatalog" value.	N	Content updated.
3.1.4.6 GetHealthScore	Added description for successful response.	N	Content updated.
3.1.4.11.3.1 CultureCommandParameter	Clarified the usage of the "UICultureName" element.	N	Content updated.
3.1.4.11.3.1 CultureCommandParameter	Removed product behavior note regarding unsupported UI culture languages, which are handled in an implementation-specific manner.	N	Product behavior note removed.

Section	Tracking number (if applicable) and description	Major change (Y or N)	Change type
7.6 http://schemas.microsoft.com/2003/10/Serialization/ Schema	Removed unused "char" and "duration" simple type declarations.	N	Content removed.
7.6 http://schemas.microsoft.com/2003/10/Serialization/ Schema	Removed unused element and simple type declaration, leaving only "guid".	N	Content removed.

10 Index

A

Abstract data model
 [server](#) 78
[AccessServerMessage complex type](#) 26
[AccessServerMessageButtons simple type](#) 43
[AccessServerMessageId simple type](#) 44
[AccessServerMessageSeverity simple type](#) 60
[AccessServerMessageType simple type](#) 60
[Applicability](#) 21
[ArrayOfAnyType complex type](#) 31
[ArrayOfFieldSchema complex type](#) 36
[ArrayOfInt complex type](#) 37
[ArrayOfKeyValueOfstringstring complex type](#) 35
[ArrayOfKeyValuePair complex type](#) 27
[ArrayOfParameterValue complex type](#) 37
[ArrayOfString complex type](#) 37
[Attribute groups](#) 71
[Attributes](#) 70

C

[CacheCommands simple type](#) 61
[Capability negotiation](#) 22
[Change tracking](#) 324
Client
 [overview](#) 234
[ClientMessage complex type](#) 38
[ClientMessageID simple type](#) 62
[CommandParameter complex type](#) 27
[CommandResult complex type](#) 28
[Complex types](#) 24
 [AccessServerMessage](#) 26
 [ArrayOfAnyType](#) 31
 [ArrayOfFieldSchema](#) 36
 [ArrayOfInt](#) 37
 [ArrayOfKeyValueOfstringstring](#) 35
 [ArrayOfKeyValuePair](#) 27
 [ArrayOfParameterValue](#) 37
 [ArrayOfString](#) 37
 [ClientMessage](#) 38
 [CommandParameter](#) 27
 [CommandResult](#) 28
 [DatabaseContext](#) 32
 [DatabaseProviderMessage](#) 36
 [Expression](#) 38
 [FieldList](#) 33
 [FieldSchema](#) 39
 [FilterInfo](#) 31
 [KeyValuePair](#) 29
 [NetworkCredential](#) 34
 [ParameterValue](#) 42
 [ProvisionedDatabaseContext](#) 34
 [RequestContext](#) 42
 [SecureString](#) 35
 [ServerContext](#) 35
 ServerHealthInformation ([section 2.2.4.6](#) 30,
 [section 2.2.4.7](#) 30)

[WorkOnBehalf](#) 31
 [CreateAccessObject example](#) 235
 [CreateApplication example](#) 237

D

Data model - abstract
 [server](#) 78
[DatabaseContext complex type](#) 32
[DatabaseProviderError simple type](#) 68
[DatabaseProviderMessage complex type](#) 36
[DeleteData example](#) 238

E

Events
 [local - server](#) 234
Example
 [CreateAccessObject](#) 235
 [CreateApplication](#) 237
 [DeleteData](#) 238
 [OpenResultSet](#) 241
 [UpdateData](#) 239
[Expression complex type](#) 38

F

[Faults](#) 71
[FieldList complex type](#) 33
[Fields - vendor-extensible](#) 22
[FieldSchema complex type](#) 39
[FilterInfo complex type](#) 31
[Full WSDL](#) 245
[Full XML Schema](#) 278
 [http://microsoft.com/wsdl/types/ Schema](#) 278
 [http://schemas.datacontract.org/2004/07/Microsoft.Office.Access.Services Schema](#) 278
 [http://schemas.datacontract.org/2004/07/Microsoft.Office.Access.Services.Database Schema](#)
 321
 [http://schemas.microsoft.com/2003/10/Serialization/ Schema](#) 322
 [http://schemas.microsoft.com/2003/10/Serialization/Arrays Schema](#) 321
 [http://schemas.microsoft.com/office/Access/2010/11/Server/WebServices/AccessServerInternalService/ Schema](#) 284

G

[Glossary](#) 17
[Groups](#) 70
guid simple type ([section 2.2.5.8](#) 68, [section 2.2.5.9](#) 69)

I

[Implementer - security considerations](#) 244

[Index of security parameters](#) 244

[Informative references](#) 20

Initialization

[server](#) 81

[Introduction](#) 17

K

[KeyValuePair](#) complex type 29

L

Local events

[server](#) 234

M

Message processing

[server](#) 81

Messages

[AccessServerMessage](#) complex type 26

[AccessServerMessageButtons](#) simple type 43

[AccessServerMessageId](#) simple type 44

[AccessServerMessageSeverity](#) simple type 60

[AccessServerMessageType](#) simple type 60

[ArrayOfAnyType](#) complex type 31

[ArrayOfFieldSchema](#) complex type 36

[ArrayOfInt](#) complex type 37

[ArrayOfKeyValueOfstringstring](#) complex type 35

[ArrayOfKeyValuePair](#) complex type 27

[ArrayOfParameterValue](#) complex type 37

[ArrayOfString](#) complex type 37

[attribute groups](#) 71

[attributes](#) 70

[CacheCommands](#) simple type 61

[ClientMessage](#) complex type 38

[ClientMessageID](#) simple type 62

[CommandParameter](#) complex type 27

[CommandResult](#) complex type 28

[complex types](#) 24

[DatabaseContext](#) complex type 32

[DatabaseProviderError](#) simple type 68

[DatabaseProviderMessage](#) complex type 36

[elements](#) 24

[enumerated](#) 24

[Expression](#) complex type 38

[faults](#) 71

[FieldList](#) complex type 33

[FieldSchema](#) complex type 39

[FilterInfo](#) complex type 31

[groups](#) 70

[guid](#) simple type ([section 2.2.5.8](#) 68, [section 2.2.5.9](#) 69)

[KeyValuePair](#) complex type 29

[namespaces](#) 23

[NetworkCredential](#) complex type 34

[PackageSource](#) simple type 69

[ParameterValue](#) complex type 42

[ProvisionedDatabaseContext](#) complex type 34

[RequestContext](#) complex type 42

[SecureString](#) complex type 35

[ServerContext](#) complex type 35

[ServerHealthInformation](#) complex type ([section 2.2.4.6](#) 30, [section 2.2.4.7](#) 30)

[ServerStateFlags](#) simple type ([section 2.2.5.11](#) 69, [section 2.2.5.12](#) 70)

[simple types](#) 43

[syntax](#) 23

[transport](#) 23

[WorkOnBehalf](#) complex type 31

N

[Namespaces](#) 23

[NetworkCredential](#) complex type 34

[Normative references](#) 18

O

[OpenResultSet](#) example 241

Operations

[AddFirewallRule](#) 124

[CheckCopyStatus](#) 174

[CloseSession](#) 84

[CopyDatabase](#) 177

[CreateAccessObject](#) 127

[CreateApplication](#) 130

[CreatePackage](#) 132

[DatabaseExists](#) 179

[DeleteAccessObject](#) 135

[DeleteData](#) 86

[DeleteFirewallRules](#) 138

[ExecuteDacIncrementalUpgrade](#) 182

[FixupRow](#) 89

[GetAccessObject](#) 140

[GetApplicationInformation](#) 143

[GetAutoSumValues](#) 204

[GetAvailableServer](#) 185

[GetData](#) 93

[GetDataConnectivity](#) 146

[GetDataConnectivityStatus](#) 149

[GetDistinctValues](#) 97

[GetFirewallRules](#) 151

[GetFormDefinitionAndRecordSet](#) 213

[GetHealthScore](#) 99

[GetLinkedTableInformation](#) 154

[GetObjectSchema](#) 102

[GetPackage](#) 188

[GetSearchData](#) 207

[GetServerName](#) 191

[GetUIMacroJavascript](#) 225

[ImportData](#) 157

[InsertData](#) 104

[KeepAlive](#) 108

[OpenResultSet](#) 111

[OpenSession](#) 115

[ProvisionDatabase](#) 193

[RefreshLinkedTableInformation](#) 160

[RenameAccessObject](#) 163

[RenameDatabase](#) 196

[RunDataMacro](#) 210

[SetDataConnectivityStatus](#) 166

[SetDataMacroTracing](#) 169

[SetEnableDisableDatabase](#) 228

[SetReadWrite](#) 198
[UnprovisionDatabase](#) 201
[UpdateAccessObject](#) 171
[UpdateData](#) 120
[UpdateDatabaseConfiguration](#) 231
[Overview \(synopsis\)](#) 20

P

[PackageSource simple type](#) 69
[Parameters - security index](#) 244
[ParameterValue complex type](#) 42
[Preconditions](#) 21
[Prerequisites](#) 21
[Product behavior](#) 323
[Protocol operations](#) 20
[ProvisionedDatabaseContext complex type](#) 34

R

[References](#) 18
 [informative](#) 20
 [normative](#) 18
[Relationship to other protocols](#) 21
[RequestContext complex type](#) 42

S

[SecureString complex type](#) 35
 Security
 [implementer considerations](#) 244
 [parameter index](#) 244
 Sequencing rules
 [server](#) 81
 Server
 [abstract data model](#) 78
 [AddFirewallRule operation](#) 124
 [CheckCopyStatus operation](#) 174
 [CloseSession operation](#) 84
 [CopyDatabase operation](#) 177
 [CreateAccessObject operation](#) 127
 [CreateApplication operation](#) 130
 [CreatePackage operation](#) 132
 [DatabaseExists operation](#) 179
 [DeleteAccessObject operation](#) 135
 [DeleteData operation](#) 86
 [DeleteFirewallRules operation](#) 138
 [ExecuteDacIncrementalUpgrade operation](#) 182
 [FixupRow operation](#) 89
 [GetAccessObject operation](#) 140
 [GetApplicationInformation operation](#) 143
 [GetAutoSumValues operation](#) 204
 [GetAvailableServer operation](#) 185
 [GetData operation](#) 93
 [GetDataConnectivity operation](#) 146
 [GetDataConnectivityStatus operation](#) 149
 [GetDistinctValues operation](#) 97
 [GetFirewallRules operation](#) 151
 [GetFormDefinitionAndRecordSet operation](#) 213
 [GetHealthScore operation](#) 99
 [GetLinkedTableInformation operation](#) 154
 [GetObjectSchema operation](#) 102
 [GetPackage operation](#) 188
 [GetSearchData operation](#) 207
 [GetServerName operation](#) 191
 [GetUIMacroJavascript operation](#) 225
 [ImportData operation](#) 157
 [initialization](#) 81
 [InsertData operation](#) 104
 [KeepAlive operation](#) 108
 [local events](#) 234
 [message processing](#) 81
 [OpenResultSet operation](#) 111
 [OpenSession operation](#) 115
 [overview](#) 78
 [ProvisionDatabase operation](#) 193
 [RefreshLinkedTableInformation operation](#) 160
 [RenameAccessObject operation](#) 163
 [RenameDatabase operation](#) 196
 [RunDataMacro operation](#) 210
 [sequencing rules](#) 81
 [session timeout - timer events](#) 234
 [session timeout - timers](#) 81
 [SetDataConnectivityStatus operation](#) 166
 [SetDataMacroTracing operation](#) 169
 [SetEnableDisableDatabase operation](#) 228
 [SetReadWrite operation](#) 198
 [timers](#) 81
 [UnprovisionDatabase operation](#) 201
 [UpdateAccessObject operation](#) 171
 [UpdateData operation](#) 120
 [UpdateDatabaseConfiguration operation](#) 231
[ServerContext complex type](#) 35
[ServerHealthInformation complex type \(section 2.2.4.6 30, section 2.2.4.7 30\)](#)
[ServerStateFlags simple type \(section 2.2.5.11 69, section 2.2.5.12 70\)](#)
 Session timeout - server
 [timer events](#) 234
 [timers](#) 81
[Session-based protocol](#) 20
[Simple types](#) 43
 [AccessServerMessageButtons](#) 43
 [AccessServerMessageId](#) 44
 [AccessServerMessageSeverity](#) 60
 [AccessServerMessageType](#) 60
 [CacheCommands](#) 61
 [ClientMessageID](#) 62
 [DatabaseProviderError](#) 68
 [guid \(section 2.2.5.8 68, section 2.2.5.9 69\)](#)
 [PackageSource](#) 69
 [ServerStateFlags \(section 2.2.5.11 69, section 2.2.5.12 70\)](#)
[Standards assignments](#) 22
 Syntax
 [messages - overview](#) 23

T

Timers
 [server](#) 81
[Tracking changes](#) 324
[Transport](#) 23
 Types

[complex](#) 24
[simple](#) 43

U

[UpdateData example](#) 239

V

[Vendor-extensible fields](#) 22

[Versioning](#) 22

W

[WorkOnBehalf complex type](#) 31

[WSDL](#) 245

X

[XML Schema](#) 278

<http://microsoft.com/wsd/types/Schema> 278

<http://schemas.datacontract.org/2004/07/Microsoft.Office.Access.Services.Schema> 278

<http://schemas.datacontract.org/2004/07/Microsoft.Office.Access.Services.Database.Schema>
321

<http://schemas.microsoft.com/2003/10/Serialization.Schema> 322

<http://schemas.microsoft.com/2003/10/Serialization.Arrays.Schema> 321

<http://schemas.microsoft.com/office/Access/2010/11/Server/WebServices/AccessServerInternalService.Schema> 284