

[MS-ADR]: Access Services Data Run Time Protocol Specification

Intellectual Property Rights Notice for Open Specifications Documentation

- **Technical Documentation.** Microsoft publishes Open Specifications documentation for protocols, file formats, languages, standards as well as overviews of the interaction among each of these technologies.
- **Copyrights.** This documentation is covered by Microsoft copyrights. Regardless of any other terms that are contained in the terms of use for the Microsoft website that hosts this documentation, you may make copies of it in order to develop implementations of the technologies described in the Open Specifications and may distribute portions of it in your implementations using these technologies or your documentation as necessary to properly document the implementation. You may also distribute in your implementation, with or without modification, any schema, IDL's, or code samples that are included in the documentation. This permission also applies to any documents that are referenced in the Open Specifications.
- **No Trade Secrets.** Microsoft does not claim any trade secret rights in this documentation.
- **Patents.** Microsoft has patents that may cover your implementations of the technologies described in the Open Specifications. Neither this notice nor Microsoft's delivery of the documentation grants any licenses under those or any other Microsoft patents. However, a given Open Specification may be covered by Microsoft [Open Specification Promise](#) or the [Community Promise](#). If you would prefer a written license, or if the technologies described in the Open Specifications are not covered by the Open Specifications Promise or Community Promise, as applicable, patent licenses are available by contacting iplg@microsoft.com.
- **Trademarks.** The names of companies and products contained in this documentation may be covered by trademarks or similar intellectual property rights. This notice does not grant any licenses under those rights.
- **Fictitious Names.** The example companies, organizations, products, domain names, e-mail addresses, logos, people, places, and events depicted in this documentation are fictitious. No association with any real company, organization, product, domain name, email address, logo, person, place, or event is intended or should be inferred.

Reservation of Rights. All other rights are reserved, and this notice does not grant any rights other than specifically described above, whether by implication, estoppel, or otherwise.

Tools. The Open Specifications do not require the use of Microsoft programming tools or programming environments in order for you to develop an implementation. If you have access to Microsoft programming tools and environments you are free to take advantage of them. Certain Open Specifications are intended for use in conjunction with publicly available standard specifications and network programming art, and assumes that the reader either is familiar with the aforementioned material or has immediate access to it.

Preliminary Documentation. This Open Specification provides documentation for past and current releases and/or for the pre-release (beta) version of this technology. This Open Specification is final

documentation for past or current releases as specifically noted in the document, as applicable; it is preliminary documentation for the pre-release (beta) versions. Microsoft will release final documentation in connection with the commercial release of the updated or new version of this technology. As the documentation may change between this preliminary version and the final version of this technology, there are risks in relying on preliminary documentation. To the extent that you incur additional development obligations or any other costs as a result of relying on this preliminary documentation, you do so at your own risk.

Revision Summary

Date	Revision History	Revision Class	Comments
01/20/2012	0.1	New	Released new document.
04/11/2012	0.1	No change	No changes to the meaning, language, or formatting of the technical content.

Table of Contents

1 Introduction	16
1.1 Glossary	16
1.2 References	17
1.2.1 Normative References	17
1.2.2 Informative References	19
1.3 Overview	19
1.3.1 Session-based Protocol	19
1.3.2 Protocol Operations	19
1.4 Relationship to Other Protocols	19
1.5 Prerequisites/Preconditions	20
1.6 Applicability Statement	20
1.7 Versioning and Capability Negotiation	21
1.8 Vendor-Extensible Fields	21
1.9 Standards Assignments	21
2 Messages	22
2.1 Transport	22
2.2 Common Message Syntax	22
2.2.1 Namespaces	22
2.2.2 Messages	23
2.2.3 Elements	23
2.2.4 Complex Types	23
2.2.4.1 AccessServerMessage	24
2.2.4.2 ArrayOfKeyValuePair	25
2.2.4.3 CommandParameter	25
2.2.4.4 CommandResult	26
2.2.4.5 KeyValuePair	27
2.2.4.6 ServerHealthInformation	28
2.2.4.7 ServerHealthInformation	28
2.2.4.8 WorkOnBehalf	28
2.2.4.9 ArrayOfAnyType	29
2.2.4.10 FilterInfo	29
2.2.4.11 DatabaseContext	30
2.2.4.12 FieldList	31
2.2.4.13 NetworkCredential	31
2.2.4.14 ProvisionedDatabaseContext	31
2.2.4.15 SecureString	32
2.2.4.16 ServerContext	32
2.2.5 Simple Types	33
2.2.5.1 AccessServerMessageButtons	33
2.2.5.2 AccessServerMessageId	34
2.2.5.3 AccessServerMessageSeverity	45
2.2.5.4 AccessServerMessageType	46
2.2.5.5 guid	46
2.2.5.6 ServerStateFlags	46
2.2.5.7 ServerStateFlags	47
2.2.5.8 PackageSource	47
2.2.6 Attributes	48
2.2.7 Groups	48
2.2.8 Attribute Groups	48

2.2.9	Faults	48
2.2.9.1	Common Fault Identifiers	49
2.2.9.2	Runtime Fault Identifiers	49
2.2.9.3	Sql Fault Identifiers.....	49
2.2.9.4	Design Time Fault Identifiers.....	56
3	Protocol Details.....	61
3.1	Client Details.....	61
3.2	Server Details	61
3.2.1	Abstract Data Model	61
3.2.1.1	Common Terms.....	63
3.2.1.2	SessionIdentifier.....	64
3.2.2	Timers	65
3.2.3	Initialization	65
3.2.4	Message Processing Events and Sequencing Rules.....	65
3.2.4.1	CloseSession.....	67
3.2.4.1.1	Messages	68
3.2.4.1.1.1	IAccessServiceSoap_CloseSession_InputMessage	68
3.2.4.1.1.2	IAccessServiceSoap_CloseSession_OutputMessage	68
3.2.4.1.2	Elements.....	68
3.2.4.1.2.1	CloseSession.....	69
3.2.4.1.2.2	CloseSessionResponse	69
3.2.4.1.3	Complex Types	69
3.2.4.1.4	Simple Types.....	69
3.2.4.1.5	Attributes.....	69
3.2.4.1.6	Groups.....	69
3.2.4.1.7	Attribute Groups	69
3.2.4.2	DeleteData	70
3.2.4.2.1	Messages	70
3.2.4.2.1.1	IAccessServiceSoap_DeleteData_InputMessage.....	70
3.2.4.2.1.2	IAccessServiceSoap_DeleteData_OutputMessage	71
3.2.4.2.2	Elements.....	71
3.2.4.2.2.1	DeleteData	71
3.2.4.2.2.2	DeleteDataResponse	72
3.2.4.2.3	Complex Types	72
3.2.4.2.4	Simple Types.....	72
3.2.4.2.5	Attributes.....	72
3.2.4.2.6	Groups.....	72
3.2.4.2.7	Attribute Groups	72
3.2.4.3	FixupRow.....	72
3.2.4.3.1	Messages	73
3.2.4.3.1.1	IAccessServiceSoap_FixupRow_InputMessage.....	73
3.2.4.3.1.2	IAccessServiceSoap_FixupRow_OutputMessage.....	74
3.2.4.3.2	Elements.....	74
3.2.4.3.2.1	FixupRow	74
3.2.4.3.2.2	FixupRowResponse	75
3.2.4.3.3	Complex Types	75
3.2.4.3.4	Simple Types.....	75
3.2.4.3.5	Attributes.....	75
3.2.4.3.6	Groups.....	76
3.2.4.3.7	Attribute Groups	76
3.2.4.4	GetData	76
3.2.4.4.1	Messages	77

3.2.4.4.1.1	IAccessServiceSoap_GetData_InputMessage.....	77
3.2.4.4.1.2	IAccessServiceSoap_GetData_OutputMessage.....	77
3.2.4.4.2	Elements.....	77
3.2.4.4.2.1	GetData.....	78
3.2.4.4.2.2	GetDataResponse.....	79
3.2.4.4.3	Complex Types.....	79
3.2.4.4.4	Simple Types.....	79
3.2.4.4.4.1	CacheCommands.....	79
3.2.4.4.5	Attributes.....	80
3.2.4.4.6	Groups.....	80
3.2.4.4.7	Attribute Groups.....	80
3.2.4.5	GetDistinctValues.....	80
3.2.4.5.1	Messages.....	81
3.2.4.5.1.1	IAccessServiceSoap_GetDistinctValues_InputMessage.....	81
3.2.4.5.1.2	IAccessServiceSoap_GetDistinctValues_OutputMessage.....	82
3.2.4.5.2	Elements.....	82
3.2.4.5.2.1	GetDistinctValues.....	82
3.2.4.5.2.2	GetDistinctValuesResponse.....	82
3.2.4.5.3	Complex Types.....	83
3.2.4.5.4	Simple Types.....	83
3.2.4.5.5	Attributes.....	83
3.2.4.5.6	Groups.....	83
3.2.4.5.7	Attribute Groups.....	83
3.2.4.6	GetHealthScore.....	83
3.2.4.6.1	Messages.....	84
3.2.4.6.1.1	IAccessServiceSoap_GetHealthScore_InputMessage.....	84
3.2.4.6.1.2	IAccessServiceSoap_GetHealthScore_OutputMessage.....	84
3.2.4.6.2	Elements.....	84
3.2.4.6.2.1	GetHealthScore.....	85
3.2.4.6.2.2	GetHealthScoreResponse.....	85
3.2.4.6.3	Complex Types.....	85
3.2.4.6.4	Simple Types.....	85
3.2.4.6.5	Attributes.....	85
3.2.4.6.6	Groups.....	85
3.2.4.6.7	Attribute Groups.....	85
3.2.4.7	GetObjectSchema.....	85
3.2.4.7.1	Messages.....	86
3.2.4.7.1.1	IAccessServiceSoap_GetObjectSchema_InputMessage.....	86
3.2.4.7.1.2	IAccessServiceSoap_GetObjectSchema_OutputMessage.....	87
3.2.4.7.2	Elements.....	87
3.2.4.7.2.1	GetObjectSchema.....	87
3.2.4.7.2.2	GetObjectSchemaResponse.....	87
3.2.4.7.3	Complex Types.....	88
3.2.4.7.3.1	ArrayOfFieldSchema.....	88
3.2.4.7.3.2	FieldSchema.....	89
3.2.4.7.3.3	Expression.....	91
3.2.4.7.3.4	ClientMessage.....	92
3.2.4.7.3.5	ArrayOfInt.....	92
3.2.4.7.3.6	RequestContext.....	93
3.2.4.7.4	Simple Types.....	93
3.2.4.7.4.1	ClientMessageID.....	93
3.2.4.7.5	Attributes.....	97
3.2.4.7.6	Groups.....	97

3.2.4.7.7	Attribute Groups	97
3.2.4.8	InsertData	97
3.2.4.8.1	Messages	98
3.2.4.8.1.1	IAccessServiceSoap_InsertData_InputMessage	99
3.2.4.8.1.2	IAccessServiceSoap_InsertData_OutputMessage	99
3.2.4.8.2	Elements.....	99
3.2.4.8.2.1	InsertData	99
3.2.4.8.2.2	InsertDataResponse.....	100
3.2.4.8.3	Complex Types	100
3.2.4.8.4	Simple Types.....	101
3.2.4.8.5	Attributes.....	101
3.2.4.8.6	Groups.....	101
3.2.4.8.7	Attribute Groups	101
3.2.4.9	KeepAlive	101
3.2.4.9.1	Messages	101
3.2.4.9.1.1	IAccessServiceSoap_KeepAlive_InputMessage	102
3.2.4.9.1.2	IAccessServiceSoap_KeepAlive_OutputMessage	102
3.2.4.9.2	Elements.....	102
3.2.4.9.2.1	KeepAlive	102
3.2.4.9.2.2	KeepAliveResponse.....	103
3.2.4.9.3	Complex Types	103
3.2.4.9.4	Simple Types.....	103
3.2.4.9.5	Attributes.....	103
3.2.4.9.6	Groups.....	103
3.2.4.9.7	Attribute Groups	103
3.2.4.10	OpenResultSet.....	103
3.2.4.10.1	Messages	104
3.2.4.10.1.1	IAccessServiceSoap_OpenResultSet_InputMessage	105
3.2.4.10.1.2	IAccessServiceSoap_OpenResultSet_OutputMessage.....	105
3.2.4.10.2	Elements.....	105
3.2.4.10.2.1	OpenResultSet	105
3.2.4.10.2.2	OpenResultSetResponse	106
3.2.4.10.3	Complex Types	107
3.2.4.10.4	Simple Types	107
3.2.4.10.5	Attributes.....	107
3.2.4.10.6	Groups.....	107
3.2.4.10.7	Attribute Groups.....	107
3.2.4.11	OpenSession	107
3.2.4.11.1	Messages	108
3.2.4.11.1.1	IAccessServiceSoap_OpenSession_InputMessage	108
3.2.4.11.1.2	IAccessServiceSoap_OpenSession_OutputMessage	108
3.2.4.11.2	Elements.....	109
3.2.4.11.2.1	OpenSession	109
3.2.4.11.2.2	OpenSessionResponse.....	109
3.2.4.11.3	Complex Types	110
3.2.4.11.3.1	CultureCommandParameter	110
3.2.4.11.4	Simple Types	112
3.2.4.11.5	Attributes	112
3.2.4.11.6	Groups.....	112
3.2.4.11.7	Attribute Groups.....	112
3.2.4.12	UpdateData.....	112
3.2.4.12.1	Messages	113
3.2.4.12.1.1	IAccessServiceSoap_UpdateData_InputMessage.....	114

3.2.4.12.1.2	IAccessServiceSoap_UpdateData_OutputMessage.....	114
3.2.4.12.2	Elements.....	114
3.2.4.12.2.1	UpdateData.....	114
3.2.4.12.2.2	UpdateDataResponse.....	116
3.2.4.12.3	Complex Types.....	116
3.2.4.12.4	Simple Types.....	116
3.2.4.12.5	Attributes.....	116
3.2.4.12.6	Groups.....	116
3.2.4.12.7	Attribute Groups.....	116
3.2.4.13	AddFirewallRule.....	116
3.2.4.13.1	Messages.....	117
3.2.4.13.1.1	IAccessServiceSoap_AddFirewallRule_InputMessage.....	117
3.2.4.13.1.2	IAccessServiceSoap_AddFirewallRule_OutputMessage.....	117
3.2.4.13.2	Elements.....	118
3.2.4.13.2.1	AddFirewallRule.....	118
3.2.4.13.2.2	AddFirewallRuleResponse.....	118
3.2.4.13.3	Complex Types.....	119
3.2.4.13.4	Simple Types.....	119
3.2.4.13.5	Attributes.....	119
3.2.4.13.6	Groups.....	119
3.2.4.13.7	Attribute Groups.....	119
3.2.4.14	CreateAccessObject.....	119
3.2.4.14.1	Messages.....	120
3.2.4.14.1.1	IAccessServiceSoap_CreateAccessObject_InputMessage.....	120
3.2.4.14.1.2	IAccessServiceSoap_CreateAccessObject_OutputMessage.....	120
3.2.4.14.2	Elements.....	120
3.2.4.14.2.1	CreateAccessObject.....	120
3.2.4.14.2.2	CreateAccessObjectResponse.....	121
3.2.4.14.3	Complex Types.....	121
3.2.4.14.4	Simple Types.....	121
3.2.4.14.5	Attributes.....	121
3.2.4.14.6	Groups.....	122
3.2.4.14.7	Attribute Groups.....	122
3.2.4.15	CreateApplication.....	122
3.2.4.15.1	Messages.....	122
3.2.4.15.1.1	IAccessServiceSoap_CreateApplication_InputMessage.....	122
3.2.4.15.1.2	IAccessServiceSoap_CreateApplication_OutputMessage.....	123
3.2.4.15.2	Elements.....	123
3.2.4.15.2.1	CreateApplication.....	123
3.2.4.15.2.2	CreateApplicationResponse.....	123
3.2.4.15.3	Complex Types.....	124
3.2.4.15.4	Simple Types.....	124
3.2.4.15.5	Attributes.....	124
3.2.4.15.6	Groups.....	124
3.2.4.15.7	Attribute Groups.....	124
3.2.4.16	CreatePackage.....	124
3.2.4.16.1	Messages.....	125
3.2.4.16.1.1	IAccessServiceSoap_CreatePackage_InputMessage.....	125
3.2.4.16.1.2	IAccessServiceSoap_CreatePackage_OutputMessage.....	125
3.2.4.16.2	Elements.....	125
3.2.4.16.2.1	CreatePackage.....	126
3.2.4.16.2.2	CreatePackageResponse.....	126
3.2.4.16.3	Complex Types.....	126

3.2.4.16.4	Simple Types	127
3.2.4.16.5	Attributes	127
3.2.4.16.6	Groups	127
3.2.4.16.7	Attribute Groups	127
3.2.4.17	DeleteAccessObject	127
3.2.4.17.1	Messages	127
3.2.4.17.1.1	IAccessServiceSoap_DeleteAccessObject_InputMessage	128
3.2.4.17.1.2	IAccessServiceSoap_DeleteAccessObject_OutputMessage	128
3.2.4.17.2	Elements	128
3.2.4.17.2.1	DeleteAccessObject	128
3.2.4.17.2.2	DeleteAccessObjectResponse	129
3.2.4.17.3	Complex Types	129
3.2.4.17.4	Simple Types	129
3.2.4.17.5	Attributes	129
3.2.4.17.6	Groups	129
3.2.4.17.7	Attribute Groups	129
3.2.4.18	DeleteApplication	129
3.2.4.18.1	Messages	130
3.2.4.18.1.1	IAccessServiceSoap_DeleteApplication_InputMessage	130
3.2.4.18.1.2	IAccessServiceSoap_DeleteApplication_OutputMessage	130
3.2.4.18.2	Elements	131
3.2.4.18.2.1	DeleteApplication	131
3.2.4.18.2.2	DeleteApplicationResponse	131
3.2.4.18.3	Complex Types	132
3.2.4.18.4	Simple Types	132
3.2.4.18.5	Attributes	132
3.2.4.18.6	Groups	132
3.2.4.18.7	Attribute Groups	132
3.2.4.19	DeleteFirewallRules	132
3.2.4.19.1	Messages	133
3.2.4.19.1.1	IAccessServiceSoap_DeleteFirewallRules_InputMessage	133
3.2.4.19.1.2	IAccessServiceSoap_DeleteFirewallRules_OutputMessage	133
3.2.4.19.2	Elements	133
3.2.4.19.2.1	DeleteFirewallRules	133
3.2.4.19.2.2	DeleteFirewallRulesResponse	134
3.2.4.19.3	Complex Types	134
3.2.4.19.4	Simple Types	134
3.2.4.19.5	Attributes	134
3.2.4.19.6	Groups	134
3.2.4.19.7	Attribute Groups	135
3.2.4.20	GetAccessObject	135
3.2.4.20.1	Messages	135
3.2.4.20.1.1	IAccessServiceSoap_GetAccessObject_InputMessage	135
3.2.4.20.1.2	IAccessServiceSoap_GetAccessObject_OutputMessage	136
3.2.4.20.2	Elements	136
3.2.4.20.2.1	GetAccessObject	136
3.2.4.20.2.2	GetAccessObjectResponse	136
3.2.4.20.3	Complex Types	137
3.2.4.20.4	Simple Types	137
3.2.4.20.5	Attributes	137
3.2.4.20.6	Groups	137
3.2.4.20.7	Attribute Groups	137
3.2.4.21	GetApplicationInformation	137

3.2.4.21.1	Messages	138
3.2.4.21.1.1	IAccessServiceSoap_GetApplicationInformation_InputMessage	138
3.2.4.21.1.2	IAccessServiceSoap_GetApplicationInformation_OutputMessage	138
3.2.4.21.2	Elements	138
3.2.4.21.2.1	GetApplicationInformation	139
3.2.4.21.2.2	GetApplicationInformationResponse	139
3.2.4.21.3	Complex Types	140
3.2.4.21.4	Simple Types	140
3.2.4.21.5	Attributes	140
3.2.4.21.6	Groups	140
3.2.4.21.7	Attribute Groups	140
3.2.4.22	GetApplicationProperties	140
3.2.4.22.1	Messages	141
3.2.4.22.1.1	IAccessServiceSoap_GetApplicationProperties_InputMessage	141
3.2.4.22.1.2	IAccessServiceSoap_GetApplicationProperties_OutputMessage	141
3.2.4.22.2	Elements	141
3.2.4.22.2.1	GetApplicationProperties	141
3.2.4.22.2.2	GetApplicationPropertiesResponse	142
3.2.4.22.3	Complex Types	142
3.2.4.22.4	Simple Types	142
3.2.4.22.5	Attributes	143
3.2.4.22.6	Groups	143
3.2.4.22.7	Attribute Groups	143
3.2.4.23	GetDataConnectivity	143
3.2.4.23.1	Messages	143
3.2.4.23.1.1	IAccessServiceSoap_GetDataConnectivity_InputMessage	144
3.2.4.23.1.2	IAccessServiceSoap_GetDataConnectivity_OutputMessage	144
3.2.4.23.2	Elements	144
3.2.4.23.2.1	GetDataConnectivity	144
3.2.4.23.2.2	GetDataConnectivityResponse	145
3.2.4.23.3	Complex Types	145
3.2.4.23.4	Simple Types	145
3.2.4.23.5	Attributes	145
3.2.4.23.6	Groups	145
3.2.4.23.7	Attribute Groups	145
3.2.4.24	GetDataConnectivityStatus	146
3.2.4.24.1	Messages	146
3.2.4.24.1.1	IAccessServiceSoap_GetDataConnectivityStatus_InputMessage	146
3.2.4.24.1.2	IAccessServiceSoap_GetDataConnectivityStatus_OutputMessage	147
3.2.4.24.2	Elements	147
3.2.4.24.2.1	GetDataConnectivityStatus	147
3.2.4.24.2.2	GetDataConnectivityStatusResponse	148
3.2.4.24.3	Complex Types	148
3.2.4.24.4	Simple Types	148
3.2.4.24.5	Attributes	148
3.2.4.24.6	Groups	148
3.2.4.24.7	Attribute Groups	148
3.2.4.25	GetFirewallRules	148
3.2.4.25.1	Messages	149
3.2.4.25.1.1	IAccessServiceSoap_GetFirewallRules_InputMessage	149
3.2.4.25.1.2	IAccessServiceSoap_GetFirewallRules_OutputMessage	149
3.2.4.25.2	Elements	150
3.2.4.25.2.1	GetFirewallRules	150

3.2.4.25.2.2	GetFirewallRulesResponse.....	150
3.2.4.25.3	Complex Types	151
3.2.4.25.4	Simple Types	151
3.2.4.25.5	Attributes	151
3.2.4.25.6	Groups.....	151
3.2.4.25.7	Attribute Groups.....	151
3.2.4.26	GetLinkedTableInformation	151
3.2.4.26.1	Messages	152
3.2.4.26.1.1	IAccessServiceSoap_GetLinkedTableInformation_InputMessage	152
3.2.4.26.1.2	IAccessServiceSoap_GetLinkedTableInformation_OutputMessage	152
3.2.4.26.2	Elements	152
3.2.4.26.2.1	GetLinkedTableInformation	152
3.2.4.26.2.2	GetLinkedTableInformationResponse.....	153
3.2.4.26.3	Complex Types	153
3.2.4.26.4	Simple Types	153
3.2.4.26.5	Attributes	154
3.2.4.26.6	Groups.....	154
3.2.4.26.7	Attribute Groups.....	154
3.2.4.27	GetThemeList	154
3.2.4.27.1	Messages	154
3.2.4.27.1.1	IAccessServiceSoap_GetThemeList_InputMessage	155
3.2.4.27.1.2	IAccessServiceSoap_GetThemeList_OutputMessage	155
3.2.4.27.2	Elements	155
3.2.4.27.2.1	GetThemeList.....	155
3.2.4.27.2.2	GetThemeListResponse.....	156
3.2.4.27.3	Complex Types	156
3.2.4.27.4	Simple Types	156
3.2.4.27.5	Attributes	156
3.2.4.27.6	Groups.....	156
3.2.4.27.7	Attribute Groups.....	156
3.2.4.28	ImportData	156
3.2.4.28.1	Messages	157
3.2.4.28.1.1	IAccessServiceSoap_ImportData_InputMessage	157
3.2.4.28.1.2	IAccessServiceSoap_ImportData_OutputMessage	157
3.2.4.28.2	Elements.....	158
3.2.4.28.2.1	ImportData.....	158
3.2.4.28.2.2	ImportDataResponse.....	158
3.2.4.28.3	Complex Types	159
3.2.4.28.4	Simple Types	159
3.2.4.28.5	Attributes	159
3.2.4.28.6	Groups.....	159
3.2.4.28.7	Attribute Groups.....	159
3.2.4.29	RefreshLinkedTableInformation	159
3.2.4.29.1	Messages	160
3.2.4.29.1.1	IAccessServiceSoap_RefreshLinkedTableInformation_InputMessage..	160
3.2.4.29.1.2	IAccessServiceSoap_RefreshLinkedTableInformation_OutputMessage	160
3.2.4.29.2	Elements	160
3.2.4.29.2.1	RefreshLinkedTableInformation	161
3.2.4.29.2.2	RefreshLinkedTableInformationResponse	161
3.2.4.29.3	Complex Types	162
3.2.4.29.4	Simple Types	162
3.2.4.29.5	Attributes	162

3.2.4.29.6	Groups.....	162
3.2.4.29.7	Attribute Groups.....	162
3.2.4.30	RenameAccessObject	162
3.2.4.30.1	Messages	163
3.2.4.30.1.1	IAccessServiceSoap_RenameAccessObject_InputMessage.....	163
3.2.4.30.1.2	IAccessServiceSoap_RenameAccessObject_OutputMessage	163
3.2.4.30.2	Elements.....	163
3.2.4.30.2.1	RenameAccessObject	163
3.2.4.30.2.2	RenameAccessObjectResponse	164
3.2.4.30.3	Complex Types	164
3.2.4.30.4	Simple Types	164
3.2.4.30.5	Attributes	164
3.2.4.30.6	Groups.....	164
3.2.4.30.7	Attribute Groups.....	165
3.2.4.31	SetApplicationProperties	165
3.2.4.31.1	Messages	165
3.2.4.31.1.1	IAccessServiceSoap_SetApplicationProperties_InputMessage	165
3.2.4.31.1.2	IAccessServiceSoap_SetApplicationProperties_OutputMessage	166
3.2.4.31.2	Elements.....	166
3.2.4.31.2.1	SetApplicationProperties	166
3.2.4.31.2.2	SetApplicationPropertiesResponse	167
3.2.4.31.3	Complex Types	167
3.2.4.31.4	Simple Types	167
3.2.4.31.5	Attributes	167
3.2.4.31.6	Groups.....	167
3.2.4.31.7	Attribute Groups.....	167
3.2.4.32	SetDataConnectivityStatus.....	167
3.2.4.32.1	Messages	168
3.2.4.32.1.1	IAccessServiceSoap_SetDataConnectivityStatus_InputMessage	168
3.2.4.32.1.2	IAccessServiceSoap_SetDataConnectivityStatus_OutputMessage	168
3.2.4.32.2	Elements.....	169
3.2.4.32.2.1	SetDataConnectivityStatus.....	169
3.2.4.32.2.2	SetDataConnectivityStatusResponse	169
3.2.4.32.3	Complex Types	170
3.2.4.32.4	Simple Types	170
3.2.4.32.5	Attributes	170
3.2.4.32.6	Groups.....	170
3.2.4.32.7	Attribute Groups.....	170
3.2.4.33	SetDataMacroTracing	170
3.2.4.33.1	Messages	171
3.2.4.33.1.1	IAccessServiceSoap_SetDataMacroTracing_InputMessage	171
3.2.4.33.1.2	IAccessServiceSoap_SetDataMacroTracing_OutputMessage	171
3.2.4.33.2	Elements.....	171
3.2.4.33.2.1	SetDataMacroTracing	171
3.2.4.33.2.2	SetDataMacroTracingResponse	172
3.2.4.33.3	Complex Types	172
3.2.4.33.4	Simple Types	172
3.2.4.33.5	Attributes	173
3.2.4.33.6	Groups.....	173
3.2.4.33.7	Attribute Groups.....	173
3.2.4.34	UpdateAccessObject.....	173
3.2.4.34.1	Messages	173
3.2.4.34.1.1	IAccessServiceSoap_UpdateAccessObject_InputMessage	174

3.2.4.34.1.2	IAccessServiceSoap_UpdateAccessObject_OutputMessage	174
3.2.4.34.2	Elements	174
3.2.4.34.2.1	UpdateAccessObject	174
3.2.4.34.2.2	UpdateAccessObjectResponse	175
3.2.4.34.3	Complex Types	175
3.2.4.34.4	Simple Types	175
3.2.4.34.5	Attributes	175
3.2.4.34.6	Groups	175
3.2.4.34.7	Attribute Groups	175
3.2.4.35	CheckCopyStatus	175
3.2.4.35.1	Messages	176
3.2.4.35.1.1	IAccessServiceSoap_CheckCopyStatus_InputMessage	176
3.2.4.35.1.2	IAccessServiceSoap_CheckCopyStatus_OutputMessage	177
3.2.4.35.2	Elements	177
3.2.4.35.2.1	CheckCopyStatus	177
3.2.4.35.2.2	CheckCopyStatusResponse	177
3.2.4.35.3	Complex Types	178
3.2.4.35.4	Simple Types	178
3.2.4.35.5	Attributes	178
3.2.4.35.6	Groups	178
3.2.4.35.7	Attribute Groups	178
3.2.4.36	CopyDatabase	178
3.2.4.36.1	Messages	179
3.2.4.36.1.1	IAccessServiceSoap_CopyDatabase_InputMessage	179
3.2.4.36.1.2	IAccessServiceSoap_CopyDatabase_OutputMessage	179
3.2.4.36.2	Elements	179
3.2.4.36.2.1	CopyDatabase	180
3.2.4.36.2.2	CopyDatabaseResponse	180
3.2.4.36.3	Complex Types	180
3.2.4.36.4	Simple Types	180
3.2.4.36.5	Attributes	180
3.2.4.36.6	Groups	181
3.2.4.36.7	Attribute Groups	181
3.2.4.37	DatabaseExists	181
3.2.4.37.1	Messages	181
3.2.4.37.1.1	IAccessServiceSoap_DatabaseExists_InputMessage	182
3.2.4.37.1.2	IAccessServiceSoap_DatabaseExists_OutputMessage	182
3.2.4.37.2	Elements	182
3.2.4.37.2.1	DatabaseExists	182
3.2.4.37.2.2	DatabaseExistsResponse	182
3.2.4.37.3	Complex Types	183
3.2.4.37.4	Simple Types	183
3.2.4.37.5	Attributes	183
3.2.4.37.6	Groups	183
3.2.4.37.7	Attribute Groups	183
3.2.4.38	ExecuteDacIncrementalUpgrade	183
3.2.4.38.1	Messages	184
3.2.4.38.1.1	IAccessServiceSoap_ExecuteDacIncrementalUpgrade_InputMessage	184
3.2.4.38.1.2	IAccessServiceSoap_ExecuteDacIncrementalUpgrade_OutputMessage	184
3.2.4.38.2	Elements	184
3.2.4.38.2.1	ExecuteDacIncrementalUpgrade	185

3.2.4.38.2.2	ExecuteDacIncrementalUpgradeResponse	185
3.2.4.38.3	Complex Types	185
3.2.4.38.4	Simple Types	186
3.2.4.38.5	Attributes	186
3.2.4.38.6	Groups.....	186
3.2.4.38.7	Attribute Groups.....	186
3.2.4.39	GetAvailableServer	186
3.2.4.39.1	Messages	186
3.2.4.39.1.1	IAccessServiceSoap_GetAvailableServer_InputMessage.....	187
3.2.4.39.1.2	IAccessServiceSoap_GetAvailableServer_OutputMessage.....	187
3.2.4.39.2	Elements	187
3.2.4.39.2.1	GetAvailableServer	187
3.2.4.39.2.2	GetAvailableServerResponse	188
3.2.4.39.3	Complex Types	188
3.2.4.39.4	Simple Types	188
3.2.4.39.4.1	SqlAuthenticationMode	188
3.2.4.39.5	Attributes	189
3.2.4.39.6	Groups.....	189
3.2.4.39.7	Attribute Groups.....	189
3.2.4.40	GetPackage.....	189
3.2.4.40.1	Messages	190
3.2.4.40.1.1	IAccessServiceSoap_GetPackage_InputMessage	190
3.2.4.40.1.2	IAccessServiceSoap_GetPackage_OutputMessage	190
3.2.4.40.2	Elements.....	190
3.2.4.40.2.1	GetPackage.....	190
3.2.4.40.2.2	GetPackageResponse	191
3.2.4.40.3	Complex Types	191
3.2.4.40.4	Simple Types	191
3.2.4.40.5	Attributes	191
3.2.4.40.6	Groups.....	191
3.2.4.40.7	Attribute Groups.....	191
3.2.4.41	GetServerName	192
3.2.4.41.1	Messages	192
3.2.4.41.1.1	IAccessServiceSoap_GetServerName_InputMessage	192
3.2.4.41.1.2	IAccessServiceSoap_GetServerName_OutputMessage	193
3.2.4.41.2	Elements.....	193
3.2.4.41.2.1	GetServerName.....	193
3.2.4.41.2.2	GetServerNameResponse.....	193
3.2.4.41.3	Complex Types	194
3.2.4.41.4	Simple Types	194
3.2.4.41.5	Attributes	194
3.2.4.41.6	Groups.....	194
3.2.4.41.7	Attribute Groups.....	194
3.2.4.42	ProvisionDatabase	194
3.2.4.42.1	Messages	195
3.2.4.42.1.1	IAccessServiceSoap_ProvisionDatabase_InputMessage.....	195
3.2.4.42.1.2	IAccessServiceSoap_ProvisionDatabase_OutputMessage.....	195
3.2.4.42.2	Elements.....	195
3.2.4.42.2.1	ProvisionDatabase	195
3.2.4.42.2.2	ProvisionDatabaseResponse	196
3.2.4.42.3	Complex Types	196
3.2.4.42.4	Simple Types	196
3.2.4.42.5	Attributes	196

3.2.4.42.6	Groups.....	197
3.2.4.42.7	Attribute Groups.....	197
3.2.4.43	RenameDatabase.....	197
3.2.4.43.1	Messages.....	197
3.2.4.43.1.1	IAccessServiceSoap_RenameDatabase_InputMessage.....	198
3.2.4.43.1.2	IAccessServiceSoap_RenameDatabase_OutputMessage.....	198
3.2.4.43.2	Elements.....	198
3.2.4.43.2.1	RenameDatabase.....	198
3.2.4.43.2.2	RenameDatabaseResponse.....	198
3.2.4.43.3	Complex Types.....	199
3.2.4.43.4	Simple Types.....	199
3.2.4.43.5	Attributes.....	199
3.2.4.43.6	Groups.....	199
3.2.4.43.7	Attribute Groups.....	199
3.2.4.44	SetReadWrite.....	199
3.2.4.44.1	Messages.....	200
3.2.4.44.1.1	IAccessServiceSoap_SetReadWrite_InputMessage.....	200
3.2.4.44.1.2	IAccessServiceSoap_SetReadWrite_OutputMessage.....	200
3.2.4.44.2	Elements.....	200
3.2.4.44.2.1	SetReadWrite.....	200
3.2.4.44.2.2	SetReadWriteResponse.....	201
3.2.4.44.3	Complex Types.....	201
3.2.4.44.4	Simple Types.....	201
3.2.4.44.4.1	DatabaseReadWriteState.....	201
3.2.4.44.5	Attributes.....	202
3.2.4.44.6	Groups.....	202
3.2.4.44.7	Attribute Groups.....	202
3.2.4.45	UnprovisionDatabase.....	202
3.2.4.45.1	Messages.....	203
3.2.4.45.1.1	IAccessServiceSoap_UnprovisionDatabase_InputMessage.....	203
3.2.4.45.1.2	IAccessServiceSoap_UnprovisionDatabase_OutputMessage.....	203
3.2.4.45.2	Elements.....	203
3.2.4.45.2.1	UnprovisionDatabase.....	203
3.2.4.45.2.2	UnprovisionDatabaseResponse.....	204
3.2.4.45.3	Complex Types.....	204
3.2.4.45.4	Simple Types.....	204
3.2.4.45.5	Attributes.....	204
3.2.4.45.6	Groups.....	204
3.2.4.45.7	Attribute Groups.....	204
3.2.5	Timer Events.....	205
3.2.5.1	Session Timeout.....	205
3.2.6	Other Local Events.....	205
4	Protocol Examples.....	206
4.1	CreateAccessObject.....	206
4.2	CreateApplication.....	207
4.3	DeleteData.....	207
4.4	UpdateData.....	208
4.5	OpenResultSet.....	209
5	Security.....	210
5.1	Security Considerations for Implementers.....	210
5.2	Index of Security Parameters.....	210

6 Appendix A: Full WSDL	211
7 Appendix B: Full XML Schema	242
7.1 http://microsoft.com/wsd/types/ Schema	242
7.2 http://schemas.datacontract.org/2004/07/Microsoft.Office.Access.Services Schema ...	242
7.3 http://schemas.microsoft.com/office/Access/2010/11/Server/WebServices/AccessServerInternalService/ Schema	246
8 Appendix C: Product Behavior	281
9 Change Tracking.....	282
10 Index	283

Preliminary

1 Introduction

The Access Services Data Run Time Protocol enables a protocol client to execute and monitor tasks on a **database application**.

Sections 1.8, 2, and 3 of this specification are normative and can contain the terms MAY, SHOULD, MUST, MUST NOT, and SHOULD NOT as defined in RFC 2119. Sections 1.5 and 1.9 are also normative but cannot contain those terms. All other sections and examples in this specification are informative.

1.1 Glossary

The following terms are defined in [\[MS-GLOS\]](#):

Augmented Backus-Naur Form (ABNF)
authentication
credential
domain
GUID
Hypertext Transfer Protocol (HTTP)
Hypertext Transfer Protocol over Secure Sockets Layer (HTTPS)
Security Support Provider Interface (SSPI)
XML

The following terms are defined in [\[MS-OFCGLOS\]](#):

absolute URL
alert
base64 encoding
caption
collation
column
computed field
control button
culture name
data culture
data type
database application
endpoint
expression
fallback data culture
fallback UI culture
field
fully qualified URL
Help topic identifier
host data language
JavaScript Object Notation (JSON)
lookup field
moniker
primary key
record
result set
root element
row
session

session identifier
Simple Object Access Protocol (SOAP)
site
site identifier
SOAP action
SOAP body
SOAP fault
SOAP fault detail
SQL authentication
state changing
Status-Code
table
theme
time zone
time zone bias
time zone daylight bias
time zone daylight date
time zone standard bias
time zone standard date
UI culture
Uniform Resource Identifier (URI)
user display name
user name
Web Services Description Language (WSDL)
WSDL message
WSDL operation
XML namespace
XML namespace prefix
XML schema

The following terms are specific to this document:

MAY, SHOULD, MUST, SHOULD NOT, MUST NOT: These terms (in all caps) are used as described in [\[RFC2119\]](#). All statements of optional behavior use either MAY, SHOULD, or SHOULD NOT.

1.2 References

References to Microsoft Open Specifications documentation do not include a publishing year because links are to the latest version of the documents, which are updated frequently. References to other documents include a publishing year when one is available.

1.2.1 Normative References

We conduct frequent surveys of the normative references to assure their continued availability. If you have any issue with finding a normative reference, please contact dochelp@microsoft.com. We will assist you in finding the relevant information. Please check the archive site, <http://msdn2.microsoft.com/en-us/library/E4BD6494-06AD-4aed-9823-445E921C9624>, as an additional source.

[MS-AADT] Microsoft Corporation, "[Access Application Design Time Protocol Specification](#)".

[MS-ASDT] Microsoft Corporation, "[Access Server Design Time Protocol Specification](#)".

[MS-AXL2] Microsoft Corporation, "[Access Application Transfer Data Structure Version 2](#)".

[MS-BACPAC] Microsoft Corporation, "Data-Tier Application Schema and Data File (.bacpac) Format Structure Specification", <http://msdn.microsoft.com/en-us/library/hh289459.aspx>

[MS-CSOM] Microsoft Corporation, "[SharePoint Client Query Protocol Specification](#)".

[MS-DSDIFFGRAM] Microsoft Corporation, "[SharePoint Web Services: DataSet DiffGram Structure Specification](#)".

[MS-SPSTWS] Microsoft Corporation, "[SharePoint Security Token Service Web Service Protocol Specification](#)".

[RFC1766] Alvestrand, H., "Tags for the Identification of Languages", RFC 1766, March 1995, <http://www.ietf.org/rfc/rfc1766.txt>

[RFC2119] Bradner, S., "Key words for use in RFCs to Indicate Requirement Levels", BCP 14, RFC 2119, March 1997, <http://www.rfc-editor.org/rfc/rfc2119.txt>

[RFC2234] Crocker, D., and Overell, P., "Augmented BNF for Syntax Specifications: ABNF", RFC 2234, November 1997, <http://www.ietf.org/rfc/rfc2234.txt>

[RFC2616] Fielding, R., Gettys, J., Mogul, J., et al., "Hypertext Transfer Protocol -- HTTP/1.1", RFC 2616, June 1999, <http://www.ietf.org/rfc/rfc2616.txt>

[RFC3339] Klyne, G., and Newman, C., "Date and Time on the Internet: Timestamps", RFC 3339, July 2002, <http://www.ietf.org/rfc/rfc3339.txt>

[RFC4122] Leach, P., Mealling, M., and Salz, R., "A Universally Unique Identifier (UUID) URN Namespace", RFC 4122, July 2005, <http://www.ietf.org/rfc/rfc4122.txt>

[RFC4646] A. Phillips, Ed., and M. Davis, Ed., "Tags for Identifying Languages", BCP 47, RFC 4646, September 2006, <http://www.ietf.org/rfc/rfc4646.txt>

[RFC5234] Crocker, D., Ed., and Overell, P., "Augmented BNF for Syntax Specifications: ABNF", STD 68, RFC 5234, January 2008, <http://www.rfc-editor.org/rfc/rfc5234.txt>

[SOAP1.1] Box, D., Ehnebuske, D., Kakivaya, G., et al., "Simple Object Access Protocol (SOAP) 1.1", May 2000, <http://www.w3.org/TR/2000/NOTE-SOAP-20000508/>

[SOAP1.2/1] Gudgin, M., Hadley, M., Mendelsohn, N., Moreau, J., and Nielsen, H.F., "SOAP Version 1.2 Part 1: Messaging Framework", W3C Recommendation, June 2003, <http://www.w3.org/TR/2003/REC-soap12-part1-20030624>

[WSDL] Christensen, E., Curbera, F., Meredith, G., and Weerawarana, S., "Web Services Description Language (WSDL) 1.1", W3C Note, March 2001, <http://www.w3.org/TR/2001/NOTE-wsdl-20010315>

[XML] World Wide Web Consortium, "Extensible Markup Language (XML) 1.0 (Fourth Edition)", W3C Recommendation, August 2006, <http://www.w3.org/TR/2006/REC-xml-20060816/>

[XMLNS] Bray, T., Hollander, D., Layman, A., et al., Eds., "Namespaces in XML 1.0 (Third Edition)", W3C Recommendation, December 2009, <http://www.w3.org/TR/2009/REC-xml-names-20091208/>

[XMLSCHEMA1] Thompson, H.S., Ed., Beech, D., Ed., Maloney, M., Ed., and Mendelsohn, N., Ed., "XML Schema Part 1: Structures", W3C Recommendation, May 2001, <http://www.w3.org/TR/2001/REC-xmlschema-1-20010502/>

[XMLSCHEMA2] Biron, P.V., Ed. and Malhotra, A., Ed., "XML Schema Part 2: Datatypes", W3C Recommendation, May 2001, <http://www.w3.org/TR/2001/REC-xmlschema-2-20010502/>

1.2.2 Informative References

[MS-GLOS] Microsoft Corporation, "[Windows Protocols Master Glossary](#)".

[MS-OFGLGLOS] Microsoft Corporation, "[Microsoft Office Master Glossary](#)".

[MS-SPTWS] Microsoft Corporation, "[Service Platform Topology Web Service Protocol Specification](#)".

[RFC2818] Rescorla, E., "HTTP Over TLS", RFC 2818, May 2000, <http://www.ietf.org/rfc/rfc2818.txt>

1.3 Overview

This protocol is used for managing data maintained by a protocol server, which provides access to a protocol client that renders the data provided by the protocol server. The communication is always initiated by the protocol client using different operations, the functionality of which is outlined in section [1.3.2](#). A typical scenario for this protocol is opening a **result set** and updating data.

1.3.1 Session-based Protocol

The protocol is **session (2)** based and uses a unique **session identifier (2)**. This session identifier (2) is generated when a new session (2) is created and is used thereafter to refer to that particular session (2).

- Multiple sessions (2) can exist at the same time.
- Result sets are not shared across sessions (2).

Sessions (2) can be created and closed independently.

1.3.2 Protocol Operations

The protocol provides the following sets of functionality:

- Creation, modification, and deletion of objects in a database application.
- Querying a protocol server for information about a database application or the objects in it.
- Setting some behaviors for a database application.
- Creation of packages that describe a database application
- Creating and enabling logins on the database application, which enable connecting to the database application directly.
- Creating and managing databases that are used to store data in database applications.
- Creating, reading, updating and deleting data from the database application.
- Getting information about the protocol server.

1.4 Relationship to Other Protocols

The Access Services Data Run Time Protocol uses **SOAP** over **HTTP**, as described in [\[RFC2616\]](#), and SOAP over **HTTPS**, as described in [\[RFC2818\]](#), as shown in the following layering diagram:

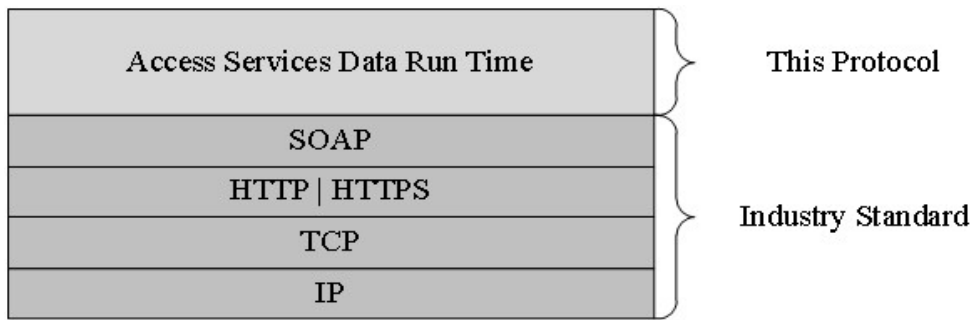

Figure 1: This protocol in relation to other protocols

1.5 Prerequisites/Preconditions

This protocol operates against a protocol server that exposes one or more **endpoint (4) URIs** that are known by protocol clients. The endpoint (4) URI of the protocol server and the transport that is used by the protocol server are either known by the protocol client or obtained by using the discovery mechanism that is described in [\[MS-SPTWS\]](#).

The protocol client obtains the requisite ApplicationClassId and ApplicationVersion values and the endpoint (4) URI of the protocol server that provides the discovery mechanism, as described in [\[MS-SPTWS\]](#), by means that are independent of either protocol.

This protocol requires the protocol client to have appropriate permission to call the methods on the protocol server.

The protocol client implements the token-based security mechanisms that are required by the protocol server and related security protocols, as described in [\[MS-SPSTWS\]](#).

1.6 Applicability Statement

This protocol is applicable for the following scenarios:

- Creation, modification, and deletion of objects in a database application.
- Querying a protocol server for information about a database application or the objects in it.
- Setting some behaviors for a database application.
- Creation of packages that describe a database application
- Creating and enabling logins on the database application, which enable connecting to the database application directly.
- Creating and managing databases that are used to store data in database applications.
- Managing sessions (2) between protocol client and protocol server.
- Creating, reading, updating, or deleting data on the protocol server.
- Monitoring the health of the protocol server.

1.7 Versioning and Capability Negotiation

This protocol can be implemented by using transports that support sending Simple Object Access Protocol (SOAP) messages, as described in section [2.1](#).

1.8 Vendor-Extensible Fields

None.

1.9 Standards Assignments

None.

Preliminary

2 Messages

In the following sections, the schema definition might be less restrictive than the processing rules imposed by the protocol. The **WSDL** in this specification matches the **WSDL** that shipped with the product and provides a base description of the schema. The text that introduces the WSDL specifies additional restrictions that reflect actual Microsoft product behavior. For example, the schema definition might allow for an element to be **empty**, **null**, or **not present** but the behavior of the protocol as specified restricts the same elements to being **non-empty**, **not null** and **present**.

2.1 Transport

Protocol servers **MUST** support SOAP over HTTP or HTTPS.

All protocol messages **MUST** be transported by using HTTP or HTTPS bindings at the transport level.

Protocol messages **MUST** be formatted as specified by [\[SOAP1.2/1\]](#) section 5. Protocol server faults **MUST** be returned by using either an HTTP **Status-Code**, as specified by [\[RFC2616\]](#) section 10, or **SOAP faults**, as specified by [\[SOAP1.2/1\]](#) section 5.4.

If the **HTTPS** transport is used, a server certificate **MUST** be deployed.

This protocol **MAY** transmit an additional SOAP header, the **ServiceContext** header, as specified by [\[MS-SPSTWS\]](#) section 2.2.4.1.

This protocol does not define any means for activating a protocol server or protocol client. The protocol server **MUST** be configured and begin listening in an implementation-specific way. In addition, the protocol client **MUST** know the format and transport that is used by the protocol server, for example, the SOAP format over the HTTP transport.

2.2 Common Message Syntax

This section contains common definitions used by this protocol. The syntax of the definitions uses an **XML schema** as defined by [\[XMLSCHEMA1\]](#) and [\[XMLSCHEMA2\]](#), and the **WSDL** as defined by [\[WSDL\]](#).

2.2.1 Namespaces

This specification defines and references various **XML namespaces** using the mechanisms specified in [\[XMLNS\]](#). Although this specification associates a specific **XML namespace prefix** for each XML namespace that is used, the choice of any particular XML namespace prefix is implementation-specific and not significant for interoperability.

Prefix	Namespace URI	Reference
q1	http://microsoft.com/wsd/types/	
soap	http://schemas.xmlsoap.org/wsd/soap/	[SOAP1.1]
tns	http://schemas.datacontract.org/2004/07/Microsoft.Office.Access.Services	
tns1	http://schemas.microsoft.com/office/Access/2010/11/Server/WebServices/AccessServerInternalService/	
tns2	http://schemas.microsoft.com/office/Access/2010/11/Server/WebServices/AccessServerInternalService/Imports	

Pref ix	Namespace URI	Reference
wsa w	http://www.w3.org/2006/05/addressing/wsd	
wsdl	http://schemas.xmlsoap.org/wsdl/	[WSDL]
xs	http://www.w3.org/2001/XMLSchema	[XMLSCHE MA1] [XMLSCHE MA2]

2.2.2 Messages

This specification does not define any common **WSDL** message definitions.

2.2.3 Elements

This specification does not define any common XML schema element definitions.

2.2.4 Complex Types

The following table summarizes the set of common XML schema complex type definitions defined by this specification. XML schema complex type definitions that are specific to a particular operation are described with the operation.

Complex Type	Description
AccessServerMessage	The AccessServerMessage complex type contains information about an alert .
ArrayOfAnyType	Specifies a set of anyType elements.
ArrayOfKeyValuePair	An array of KeyValuePair elements.
CommandParameter	The CommandParameter complex type is an input used by some protocol server operations. The following applies to the CommandParameter complex type, unless extended or overridden by an operation specification:
CommandResult	The CommandResult complex type is an operation response message used by all protocol server operations. The following applies to the CommandResult complex type, unless extended or overridden by an operation specification:
DatabaseContext	Specifies metadata about a database.
FieldList	Specifies a collection of fields (3) .
FilterInfo	Specifies how to filter a result set. The Expression and Text elements are complementary ways of filtering the result set. If both Expression and Text are specified by the protocol client and are not empty, the result set MUST only contain those rows that meet the conditions specified by both the Expression and Text elements. If only one of the Expression and Text elements is specified and non-empty, the result set MUST be filtered to only those rows that meet the conditions specified by that element. If

Complex Type	Description
	both the Expression and Text elements are empty or not specified, then all rows from the result set MUST be returned by the protocol server.
KeyValuePair	The KeyValuePair complex type is used as a container for a key and its associated value.
NetworkCredential	Specifies credentials for password-based authentication schemes.
ProvisionedDatabaseContext	Specifies information about a database after its creation.
SecureString	Specifies an empty element.
ServerContext	Specifies information about a server on which databases are located.
ServerHealthInformation	The ServerHealthInformation complex type contains information about the health of the protocol server.
ServerHealthInformation	The ServerHealthInformation complex type contains information about the health of the protocol server.
WorkOnBehalf	MUST NOT be used.

2.2.4.1 AccessServerMessage

Namespace: http://schemas.datacontract.org/2004/07/Microsoft.Office.Access.Services

The **AccessServerMessage** complex type contains information about an alert.

```
<xs:complexType name="AccessServerMessage" xmlns:xs="http://www.w3.org/2001/XMLSchema">
  <xs:sequence>
    <xs:element minOccurs="0" name="Buttons" type="tns:AccessServerMessageButtons"/>
    <xs:element minOccurs="0" name="Caption" nillable="true" type="xs:string"/>
    <xs:element minOccurs="0" name="Description" nillable="true" type="xs:string"/>
    <xs:element minOccurs="0" name="ErrorNumber" nillable="true" type="xs:int"/>
    <xs:element minOccurs="0" name="ExtendedDescription" nillable="true" type="xs:string"/>
    <xs:element minOccurs="0" name="HealthInformation" nillable="true"
type="tns:ServerHealthInformation"/>
    <xs:element minOccurs="0" name="HelpDisplayText" nillable="true" type="xs:string"/>
    <xs:element minOccurs="0" name="HelpTopicId" nillable="true" type="xs:string"/>
    <xs:element minOccurs="0" name="Id" type="tns:AccessServerMessageId"/>
    <xs:element minOccurs="0" name="MessageType" type="tns:AccessServerMessageType"/>
    <xs:element minOccurs="0" name="Severity" type="tns:AccessServerMessageSeverity"/>
  </xs:sequence>
</xs:complexType>
```

Buttons: An **AccessServerMessageButtons** (section [2.2.5.1](#)) that specifies the **control buttons** of the alert. **MUST** be present.

Caption: A **string** ([\[XMLSCHEMA2\]](#) section 3.2.1) that specifies the **caption** of the alert. **MUST** be present.

Description: A **string** ([\[XMLSCHEMA2\]](#) section 3.2.1) that specifies the description of the alert. **MUST** be present. **MUST NOT** be empty.

ErrorNumber: **MUST NOT** be used.

ExtendedDescription: A **string** ([\[XMLSCHEMA2\]](#) section 3.2.1) that specifies the extended description of the alert. MUST NOT be used.

HealthInformation: A **ServerHealthInformation** (section [2.2.4.6](#)) that specifies the health information of the protocol server. MUST be present.

HelpDisplayText: A **string** ([\[XMLSCHEMA2\]](#) section 3.2.1) that specifies a description of the help topic. MUST be present.

HelpTopicId: A **string** ([\[XMLSCHEMA2\]](#) section 3.2.1) that specifies the **Help topic identifier**.

Id: An **AccessServerMessageId** (section [2.2.5.2](#)) that specifies the identifier of the alert. MUST be present.

MessageType: An **AccessServerMessageType** (section [2.2.5.4](#)) that specifies the type of the alert. MUST be present.

Severity: An **AccessServerMessageSeverity** (section [2.2.5.3](#)) that specifies the severity of the alert. MUST be present.

2.2.4.2 ArrayOfKeyValuePair

Namespace:

<http://schemas.microsoft.com/office/Access/2010/11/Server/WebServices/AccessServerInternalService/>

An array of **KeyValuePair** elements.

```
<xs:complexType name="ArrayOfKeyValuePair" xmlns:xs="http://www.w3.org/2001/XMLSchema">
  <xs:sequence>
    <xs:element minOccurs="0" maxOccurs="unbounded" name="KeyValuePair"
      type="tns1:KeyValuePair"/>
  </xs:sequence>
</xs:complexType>
```

KeyValuePair: A **KeyValuePair** (section [2.2.4.5](#)) that specifies a key and its associated value. Each **KeyValuePair** in the **ArrayOfKeyValuePair** element MUST have a unique value in its **Key** element.

2.2.4.3 CommandParameter

Namespace:

<http://schemas.microsoft.com/office/Access/2010/11/Server/WebServices/AccessServerInternalService/>

The **CommandParameter** complex type is an input used by some protocol server operations.

The following applies to the **CommandParameter** complex type, unless extended or overridden by an operation specification:

```
<xs:complexType name="CommandParameter" xmlns:xs="http://www.w3.org/2001/XMLSchema">
  <xs:sequence>
    <xs:element minOccurs="0" maxOccurs="1" name="WorkbookId" type="xs:string"/>
    <xs:element minOccurs="1" maxOccurs="1" name="StateId" type="xs:int"/>
    <xs:element minOccurs="0" maxOccurs="1" name="WorkOnBehalfRequest"
      type="tns1:WorkOnBehalf"/>
  </xs:sequence>
</xs:complexType>
```

```

<xs:element minOccurs="0" maxOccurs="1" name="ProtocolClientId" type="xs:string"/>
<xs:element minOccurs="0" maxOccurs="1" name="UserFriendlyDisplayName" type="xs:string"/>
<xs:element minOccurs="0" maxOccurs="1" name="Zone" type="xs:string"/>
<xs:element xmlns:q1="http://microsoft.com/wsdl/types/" minOccurs="1" maxOccurs="1"
name="RequestSiteId" type="q1:guid"/>
<xs:element xmlns:q1="http://microsoft.com/wsdl/types/" minOccurs="1" maxOccurs="1"
name="CorrelationId" type="q1:guid"/>
<xs:element minOccurs="0" maxOccurs="1" name="RequestId" type="xs:string"/>
<xs:element minOccurs="1" maxOccurs="1" name="CompleteResponseTimeout" type="xs:int"/>
</xs:sequence>
</xs:complexType>

```

WorkbookId: A **string** ([XMLSCHEMA2] section 3.2.1) that specifies the session identifier (2) that is returned in the **sessionId** of the **OpenSessionResponse** element (section 3.2.4.11.2.2).

- If present, MUST NOT be empty and MUST be as specified in section 2.2.5.8.

For all operations other than **OpenSession** (section 3.2.4.11), MUST be present and MUST have a value that was obtained from a previous call to the **OpenSession** operation.

StateId: A **string** ([XMLSCHEMA2] section 3.2.1) that specifies a unique identifier for the state of a session (2). MUST be "-1".

WorkOnBehalfRequest: MUST NOT be present.

ProtocolClientId: MUST NOT be present.

UserFriendlyDisplayName: A **string** ([XMLSCHEMA2] section 3.2.1) that specifies the **user display name**. MUST be present.

Zone: A **string** ([XMLSCHEMA2] section 3.2.1) that specifies the network zone from which the request originated. MUST be present. MUST be empty.

RequestSiteId: A **guid** (section 2.2.5.5) that specifies the **site identifier**. MUST be present.

CorrelationId: A **guid** (section 2.2.5.5) that uniquely identifies the request message which is sent as input to a protocol operation. MUST be present.

RequestId: MUST NOT be present.

CompleteResponseTimeout: An **int** ([XMLSCHEMA2] section 3.3.17) that specifies the amount of time, in milliseconds, to wait when executing the operation before departing from it. MUST be "0".

2.2.4.4 CommandResult

Namespace:

http://schemas.microsoft.com/office/Access/2010/11/Server/WebServices/AccessServerInternalService/

The **CommandResult** complex type is an operation response message used by all protocol server operations.

The following applies to the **CommandResult** complex type, unless extended or overridden by an operation specification:

```

<xs:complexType name="CommandResult" xmlns:xs="http://www.w3.org/2001/XMLSchema">
  <xs:sequence>

```

```

    <xs:element minOccurs="0" maxOccurs="1" name="TransientEditSessionToken"
type="xs:string"/>
    <xs:element minOccurs="1" maxOccurs="1" name="StateId" type="xs:int"/>
    <xs:element minOccurs="0" maxOccurs="1" name="SpreadsheetData" type="xs:string"/>
    <xs:element minOccurs="0" maxOccurs="1" name="HealthInformation"
type="tnsl:ServerHealthInformation"/>
    <xs:element minOccurs="1" maxOccurs="1" name="EditSessionIsDirty" type="xs:boolean"/>
    <xs:element minOccurs="1" maxOccurs="1" name="EditSessionHasMultipleCollaborationUsers"
type="xs:boolean"/>
    <xs:element minOccurs="0" maxOccurs="1" name="RequestId" type="xs:string"/>
  </xs:sequence>
</xs:complexType>

```

TransientEditSessionToken: MUST NOT be used.

StateId: A **string** ([\[XMLSCHEMA2\]](#) section 3.2.1) that specifies the unique identifier for the state of a session (2). MUST be zero ("0").

SpreadsheetData: MUST NOT be used.

HealthInformation: A **ServerHealthInformation** (section [2.2.4.7](#)) that specifies the health information of the protocol server.

EditSessionIsDirty: A **boolean** ([\[XMLSCHEMA2\]](#) section 3.2.2) that specifies if the current session (2) has any unsaved changes. MUST be "false".

EditSessionHasMultipleCollaborationUsers: A **boolean** ([\[XMLSCHEMA2\]](#) section 3.2.2) that specifies if the current session (2) has more than one user. MUST be "false".

RequestId: MUST NOT be used.

2.2.4.5 KeyValuePair

Namespace:

<http://schemas.microsoft.com/office/Access/2010/11/Server/WebServices/AccessServerInternalService/>

The **KeyValuePair** complex type is used as a container for a key and its associated value.

```

<xs:complexType name="KeyValuePair" xmlns:xs="http://www.w3.org/2001/XMLSchema">
  <xs:sequence>
    <xs:element minOccurs="0" maxOccurs="1" name="Key"/>
    <xs:element minOccurs="1" maxOccurs="1" name="Value" nillable="true"/>
  </xs:sequence>
</xs:complexType>

```

Key: Specifies a value that uniquely identifies the **KeyValuePair** within a collection. MUST be present. MUST be of type **string** ([\[XMLSCHEMA2\]](#) section 3.2.1) or **int** ([\[XMLSCHEMA2\]](#) section 3.3.17).

Value: Data associated with a given **Key**, which can have any value as long as the document remains well formed, as specified in [\[XML\]](#) section 2. MUST be present. MUST be formatted in the **data culture** of the session (2).

2.2.4.6 ServerHealthInformation

Namespace: http://schemas.datacontract.org/2004/07/Microsoft.Office.Access.Services

The **ServerHealthInformation** complex type contains information about the health of the protocol server.

```
<xs:complexType name="ServerHealthInformation" xmlns:xs="http://www.w3.org/2001/XMLSchema">
  <xs:sequence>
    <xs:element minOccurs="0" name="HealthScore" type="xs:float"/>
    <xs:element minOccurs="0" name="StateFlags" type="tns:ServerStateFlags"/>
  </xs:sequence>
</xs:complexType>
```

HealthScore: A **float** ([\[XMLSCHEMA2\]](#) section 3.2.4) that gives an indication of the health of the protocol server. It is a value that specifies the server performance health ranging between 0 and 100, wherein a score of 0 specifies excellent server health and a score of 100 specifies very poor server health. **MUST** be present.

StateFlags: A **ServerStateFlags** (section [2.2.5.6](#)) that specifies the state of the protocol server. **MUST** be present. **MUST** contain zero or more values from **ServerStateFlags**.

2.2.4.7 ServerHealthInformation

Namespace:

http://schemas.microsoft.com/office/Access/2010/11/Server/WebServices/AccessServerInternalService/

The **ServerHealthInformation** complex type contains information about the health of the protocol server.

```
<xs:complexType name="ServerHealthInformation" xmlns:xs="http://www.w3.org/2001/XMLSchema">
  <xs:sequence>
    <xs:element minOccurs="1" maxOccurs="1" name="StateFlags" type="tns1:ServerStateFlags"/>
    <xs:element minOccurs="1" maxOccurs="1" name="HealthScore" type="xs:float"/>
  </xs:sequence>
</xs:complexType>
```

StateFlags: A **ServerStateFlags** (section [2.2.5.7](#)) that specifies the state of the protocol server. **MUST** be present. **MUST** contain zero or more values from **ServerStateFlags**.

HealthScore: A **float** ([\[XMLSCHEMA2\]](#) section 3.2.4) that gives an indication of the health of the protocol server. It is a value that specifies the server performance health ranging between 0 and 100, wherein a score of 0 specifies excellent server health and a score of 100 specifies very poor server health. **MUST** be present.

2.2.4.8 WorkOnBehalf

Namespace:

http://schemas.microsoft.com/office/Access/2010/11/Server/WebServices/AccessServerInternalService/

MUST NOT be used.

```

<xs:complexType name="WorkOnBehalf" xmlns:xs="http://www.w3.org/2001/XMLSchema">
  <xs:sequence>
    <xs:element minOccurs="0" maxOccurs="1" name="UserName" type="xs:string"/>
    <xs:element minOccurs="0" maxOccurs="1" name="UserSid" type="xs:string"/>
    <xs:element minOccurs="0" maxOccurs="1" name="UserToken" type="xs:base64Binary"/>
    <xs:element minOccurs="1" maxOccurs="1" name="UserTokenTtl" type="xs:int"/>
  </xs:sequence>
</xs:complexType>

```

UserName: Not used.

UserSid: Not used.

UserToken: Not used.

UserTokenTtl: Not used.

2.2.4.9 ArrayOfAnyType

Namespace:

http://schemas.microsoft.com/office/Access/2010/11/Server/WebServices/AccessServerInternalService/

Specifies a set of **anyType** elements.

```

<xs:complexType name="ArrayOfAnyType" xmlns:xs="http://www.w3.org/2001/XMLSchema">
  <xs:sequence>
    <xs:element minOccurs="0" maxOccurs="unbounded" name="anyType" nillable="true"/>
  </xs:sequence>
</xs:complexType>

```

anyType: An element of any arbitrary object type.

2.2.4.10 FilterInfo

Namespace:

http://schemas.microsoft.com/office/Access/2010/11/Server/WebServices/AccessServerInternalService/

Specifies how to filter a result set. The **Expression** and **Text** elements are complementary ways of filtering the result set. If both **Expression** and **Text** are specified by the protocol client and are not empty, the result set **MUST** only contain those rows that meet the conditions specified by both the **Expression** and **Text** elements. If only one of the **Expression** and **Text** elements is specified and non-empty, the result set **MUST** be filtered to only those rows that meet the conditions specified by that element. If both the **Expression** and **Text** elements are empty or not specified, then all rows from the result set **MUST** be returned by the protocol server.

```

<xs:complexType name="FilterInfo" xmlns:xs="http://www.w3.org/2001/XMLSchema">
  <xs:sequence>
    <xs:element minOccurs="0" maxOccurs="1" name="Expression" type="xs:string"/>
    <xs:element minOccurs="0" maxOccurs="1" name="Text" type="xs:string"/>
    <xs:element minOccurs="0" maxOccurs="1" name="Fields" type="tns1:FieldList"/>
    <xs:element minOccurs="0" maxOccurs="1" name="Culture" type="xs:string"/>
  </xs:sequence>

```

</xs:complexType>

Expression: A **CT_Expression** ([\[MS-AXL2\]](#) section 2.2.3.1) that specifies conditions requested to be satisfied for every row of the result set.

Text: A **string** ([\[XMLSCHEMA2\]](#) section 3.2.1) that specifies one or more search terms requested to be present in every row of the result set in any of the fields (3) specified by the **Fields** element. This element is further specified as follows:

- Multiple search terms **MUST** be separated by one or more space characters.
- Search terms which contain a space character **MUST** be enclosed in double-quotes.
- Search terms which are immediately preceded with the name of a field (3) specified by the **Fields** element followed by a colon (':') character (with no intervening space characters) are requested to be present in that specific field (3) in every row of the result set. Fields (3) specified as such which contain spaces **MUST** be surrounded by double-quotes.

If this element is specified and non-empty, the **Fields** and **Culture** elements **MUST** be specified and non-empty.

Fields: A **FieldList** (section [2.2.4.12](#)) that specifies which fields (3) in the result set are used when filtering using the **Text** element.

Culture: A **string** ([\[XMLSCHEMA2\]](#) section 3.2.1) that specifies the **culture name** of the **collation** used to interpret any numbers, dates, or times specified in the **Text** element. **MUST** be formatted as specified by [\[RFC4646\]](#).

2.2.4.11 DatabaseContext

Namespace:

<http://schemas.microsoft.com/office/Access/2010/11/Server/WebServices/AccessServerInternalService/>

Specifies metadata about a database.

```
<xs:complexType name="DatabaseContext" xmlns:xs="http://www.w3.org/2001/XMLSchema">
  <xs:sequence>
    <xs:element minOccurs="0" maxOccurs="1" name="Server" type="tns1:ServerContext"/>
    <xs:element minOccurs="0" maxOccurs="1" name="DatabaseName" type="xs:string"/>
    <xs:element minOccurs="1" maxOccurs="1" name="PackageSource" type="tns1:PackageSource"/>
    <xs:element minOccurs="0" maxOccurs="1" name="PackageType" type="xs:string"/>
  </xs:sequence>
</xs:complexType>
```

Server: A **ServerContext** (section [2.2.4.16](#)) that specifies information about the server on which the database is located. **MUST** be present.

DatabaseName: A **string** ([\[XMLSCHEMA2\]](#) section 3.2.1) that specifies the name of the database. **MUST** be present.

PackageSource: A **PackageSource** (section [2.2.5.8](#)) that specifies where the package containing the database originated.

PackageType: A string ([\[XMLSCHEMA2\]](#) section 3.2.1) that specifies the type of package containing the database. MUST be present.

2.2.4.12 FieldList

Namespace:

http://schemas.microsoft.com/office/Access/2010/11/Server/WebServices/AccessServerInternalService/

Specifies a collection of fields (3).

```
<xs:complexType name="FieldList" xmlns:xs="http://www.w3.org/2001/XMLSchema">
  <xs:sequence>
    <xs:element minOccurs="0" maxOccurs="unbounded" name="Field" type="xs:string"/>
  </xs:sequence>
</xs:complexType>
```

Field: A string ([\[XMLSCHEMA2\]](#) section 3.2.1) that specifies the name of a field (3).

2.2.4.13 NetworkCredential

Namespace:

http://schemas.microsoft.com/office/Access/2010/11/Server/WebServices/AccessServerInternalService/

Specifies credentials for password-based authentication schemes.

```
<xs:complexType name="NetworkCredential" xmlns:xs="http://www.w3.org/2001/XMLSchema">
  <xs:sequence>
    <xs:element minOccurs="0" maxOccurs="1" name="UserName" type="xs:string"/>
    <xs:element minOccurs="0" maxOccurs="1" name="Password" type="xs:string"/>
    <xs:element minOccurs="0" maxOccurs="1" name="SecurePassword" type="tns1:SecureString"/>
    <xs:element minOccurs="0" maxOccurs="1" name="Domain" type="xs:string"/>
  </xs:sequence>
</xs:complexType>
```

UserName: A string ([\[XMLSCHEMA2\]](#) section 3.2.1) that specifies the **user name** associated with the credentials. MUST be present.

Password: A string ([\[XMLSCHEMA2\]](#) section 3.2.1) that specifies the password for the user name associated with the credentials. MUST be present.

SecurePassword: A **SecureString** (section [2.2.4.15](#)) that specifies an empty element. MUST be present.

Domain: A string ([\[XMLSCHEMA2\]](#) section 3.2.1) that specifies the **domain** or computer name that verifies the credentials. MUST be present.

2.2.4.14 ProvisionedDatabaseContext

Namespace:

http://schemas.microsoft.com/office/Access/2010/11/Server/WebServices/AccessServerInternalService/

Specifies information about a database after its creation.

```

<xs:complexType name="ProvisionedDatabaseContext"
xmlns:xs="http://www.w3.org/2001/XMLSchema">
  <xs:sequence>
    <xs:element minOccurs="0" maxOccurs="1" name="DatabaseContext"
type="tns1:DatabaseContext"/>
    <xs:element minOccurs="0" maxOccurs="1" name="DboCredential"
type="tns1:NetworkCredential"/>
    <xs:element minOccurs="0" maxOccurs="1" name="AccessAccount" type="xs:string"/>
    <xs:element minOccurs="0" maxOccurs="1" name="Password" type="xs:string"/>
  </xs:sequence>
</xs:complexType>

```

DatabaseContext: A **DatabaseContext** (section [2.2.4.11](#)) that specifies information about the database. **MUST** be present.

DboCredential: A **NetworkCredential** (section [2.2.4.13](#)) that specifies the credentials necessary to access the owner account on the database.

AccessAccount: A **string** ([\[XMLSCHEMA2\]](#) section 3.2.1) that specifies the user name under which the process hosting the protocol server is being run. **MUST** be present.

Password: A **string** ([\[XMLSCHEMA2\]](#) section 3.2.1) that overrides the password of the user name specified by **DboCredential**.

2.2.4.15 SecureString

Namespace:

<http://schemas.microsoft.com/office/Access/2010/11/Server/WebServices/AccessServerInternalService/>

Specifies an empty element.

```

<xs:complexType name="SecureString" xmlns:xs="http://www.w3.org/2001/XMLSchema"/>

```

2.2.4.16 ServerContext

Namespace:

<http://schemas.microsoft.com/office/Access/2010/11/Server/WebServices/AccessServerInternalService/>

Specifies information about a server on which databases are located.

```

<xs:complexType name="ServerContext" xmlns:xs="http://www.w3.org/2001/XMLSchema">
  <xs:sequence>
    <xs:element xmlns:q1="http://microsoft.com/wsdl/types/" minOccurs="1" maxOccurs="1"
name="ServerReferenceId" type="q1:guid"/>
    <xs:element minOccurs="0" maxOccurs="1" name="MasterCredential"
type="tns1:NetworkCredential"/>
  </xs:sequence>
</xs:complexType>

```

ServerReferenceId: A **guid** (section [2.2.5.5](#)) that specifies a value that is used as a handle to this particular database server.

MasterCredential: A **NetworkCredential** (section [2.2.4.13](#)) that specifies credentials to be used when executing commands on this particular database server.

2.2.5 Simple Types

The following table summarizes the set of common XML schema simple type definitions defined by this specification. XML schema simple type definitions that are specific to a particular operation are described with the operation.

Simple type	Description
AccessServerMessageButtons	AccessServerMessageButtons specifies the control buttons associated with an alert that the protocol server returns to the protocol client.
AccessServerMessageId	The AccessServerMessageId type is an enumeration of alerts returned from the protocol server.
AccessServerMessageSeverity	AccessServerMessageSeverity specifies the severity of the alert that the protocol server returns to the protocol client.
AccessServerMessageType	AccessServerMessageType specifies the type of alert that the protocol server returns to the protocol client.
guid	The guid type specifies a GUID value, as specified in [RFC4122] .
PackageSource	Specifies where a database package originated.
ServerStateFlags	ServerStateFlags specifies the state of the protocol server.
ServerStateFlags	ServerStateFlags specifies the state of the protocol server.

2.2.5.1 AccessServerMessageButtons

Namespace: <http://schemas.datacontract.org/2004/07/Microsoft.Office.Access.Services>

AccessServerMessageButtons specifies the control buttons associated with an alert that the protocol server returns to the protocol client.

```
<xs:simpleType name="AccessServerMessageButtons" xmlns:xs="http://www.w3.org/2001/XMLSchema">
  <xs:list>
    <xs:simpleType>
      <xs:restriction base="xs:string">
        <xs:enumeration value="None"/>
        <xs:enumeration value="OK"/>
        <xs:enumeration value="Cancel"/>
        <xs:enumeration value="Yes"/>
        <xs:enumeration value="No"/>
      </xs:restriction>
    </xs:simpleType>
  </xs:list>
</xs:simpleType>
```

The following table specifies the allowable values for **AccessServerMessageButtons**.

Value	Meaning
None	MUST NOT be used.
OK	An OK control button.
Cancel	MUST NOT be used.
Yes	MUST NOT be used.
No	MUST NOT be used.

2.2.5.2 AccessServerMessageId

Namespace: http://schemas.datacontract.org/2004/07/Microsoft.Office.Access.Services

The **AccessServerMessageId** type is an enumeration of alerts returned from the protocol server.

```
<xs:simpleType name="AccessServerMessageId" xmlns:xs="http://www.w3.org/2001/XMLSchema">
  <xs:restriction base="xs:string">
    <xs:enumeration value="Blank"/>
    <xs:enumeration value="InternalError"/>
    <xs:enumeration value="ManagementUIInternalError"/>
    <xs:enumeration value="InvalidValueForField"/>
    <xs:enumeration value="GetRecordsPermissionsFailure"/>
    <xs:enumeration value="WriteRecordsPermissionsFailure"/>
    <xs:enumeration value="NotMemberOfRole"/>
    <xs:enumeration value="ServerReadOnly"/>
    <xs:enumeration value="MaxSessionsPerUserExceeded"/>
    <xs:enumeration value="RetryError"/>
    <xs:enumeration value="MaxRequestDurationExceeded"/>
    <xs:enumeration value="ProductExpired"/>
    <xs:enumeration value="NewWorkbookSessionTimeout"/>
    <xs:enumeration value="DataException_CacheOperationInvalid"/>
    <xs:enumeration value="DataException_InvalidPageNumber"/>
    <xs:enumeration value="DataException_ConflictsEncounteredWhileUpdatingData"/>
    <xs:enumeration value="DataException_DeleteConflict"/>
    <xs:enumeration value="DataException_QueryParametersNotSupplied"/>
    <xs:enumeration value="DataException_GenericError"/>
    <xs:enumeration value="ExternalData_InvalidSource"/>
    <xs:enumeration value="ExternalData_ComponentMissing"/>
    <xs:enumeration value="DataConnectivity_FunctionalityDisabled"/>
    <xs:enumeration value="InvalidArgument"/>
    <xs:enumeration value="NullArgument"/>
    <xs:enumeration value="WebService_ObjectNotFound"/>
    <xs:enumeration value="WebService_InvalidId"/>
    <xs:enumeration value="WebService_ObjectSaveConflict"/>
    <xs:enumeration value="WebService_ObjectModifiedExternally"/>
    <xs:enumeration value="WebService_DeleteApplicationWithSubwebs"/>
    <xs:enumeration value="WebService_SiteDoesNotExist"/>
    <xs:enumeration value="WebService_InvalidApplicationEndPoint"/>
    <xs:enumeration value="WebService_GetServerInformation_SiteDoesNotExist"/>
    <xs:enumeration value="WebService_CreateApplication_SiteDoesNotExist"/>
    <xs:enumeration value="WebService_MustBeAuthorToDesign"/>
    <xs:enumeration value="WebService_SetApplicationProperties_SetThemePermissionsFailure"/>
    <xs:enumeration value="ObjectAlreadyExists"/>
    <xs:enumeration value="TableException_CsdlDefinitionNotSupported"/>
    <xs:enumeration value="TableException_DuplicateColumnName"/>
  </xs:restriction>
</xs:simpleType>
```

```
<xs:enumeration value="TableException_InvalidColumn"/>
<xs:enumeration value="TableException_InvalidFieldInExpression"/>
<xs:enumeration value="TableException_InvalidObjectInExpression"/>
<xs:enumeration value="QueryException_AmbiguousSourceNamesProvided"/>
<xs:enumeration value="QueryException_InvalidSourceNamesProvided"/>
<xs:enumeration value="QueryException_AmbiguousAliasProvided"/>
<xs:enumeration value="QueryException_InvalidObjectName"/>
<xs:enumeration value="QueryException_AmbiguousJoins"/>
<xs:enumeration value="QueryException_GenericAXLValidation"/>
<xs:enumeration value="QueryException_OutputNotInGroupsOrPartOfAggregate"/>
<xs:enumeration value="QueryException_ParameterTypeMismatch"/>
<xs:enumeration value="QueryException_OrderNotInOutputs"/>
<xs:enumeration value="OrderingException_InvalidSpecification"/>
<xs:enumeration value="OrderingException_InvalidColumnName"/>
<xs:enumeration value="MacroCompilationException_InvalidAxl"/>
<xs:enumeration value="MacroCompilationException_InvalidAction"/>
<xs:enumeration value="MacroCompilationException_InvalidEventName"/>
<xs:enumeration value="MacroCompilationException_RequiredArgumentMissing"/>
<xs:enumeration value="MacroCompilationException_ArgumentValueNotSpecified"/>
<xs:enumeration value="MacroCompilationException_InvalidActionArgument"/>
<xs:enumeration value="MacroCompilationException_InvalidParameter"/>
<xs:enumeration value="MacroCompilationException_MacroCallStackDepthExceeded"/>
<xs:enumeration value="MacroCompilationException_VariableNameCollision"/>
<xs:enumeration value="MacroCompilationException_EmptyConditionalBlock"/>
<xs:enumeration value="MacroCompilationException_EmptyLookupRecordBlock"/>
<xs:enumeration value="MacroCompilationException_UpdateOnDeletedRecord"/>
<xs:enumeration value="MacroCompilationException_UpdateRecordInNDM"/>
<xs:enumeration value="MacroCompilationException_InvalidAlias"/>
<xs:enumeration value="MacroCompilationException_InvalidIdentifier"/>
<xs:enumeration value="MacroCompilationException_InvalidVariableName"/>
<xs:enumeration value="UnsupportedDatabaseCollation"/>
<xs:enumeration value="NoDatabaseServersAvailableForCreate"/>
<xs:enumeration value="NoSQLAuthDatabaseServersAvailableForCreate"/>
<xs:enumeration value="SettingValidationFailed"/>
<xs:enumeration value="SettingApplicationNameNotFound"/>
<xs:enumeration value="SettingApplicationIdNotFound"/>
<xs:enumeration value="SettingApplicationProxyNameNotFound"/>
<xs:enumeration value="ProvisioningGenericFailure"/>
<xs:enumeration value="ProvisioningApplicationAlreadyExists"/>
<xs:enumeration value="ProvisioningSecureStoreIsRequiredAndMissing"/>
<xs:enumeration value="ProvisioningAccessServicesNotSupportedBySite"/>
<xs:enumeration value="FormException_GenericAXLValidation"/>
<xs:enumeration value="UnrecognizedVersion"/>
<xs:enumeration value="AnotherUpgradeInProgress"/>
<xs:enumeration value="ClientVersionNotCompatible"/>
<xs:enumeration value="ApplicationVersionNotCompatible"/>
<xs:enumeration value="TemplateNotCompatible"/>
<xs:enumeration value="TemplateSizeExceeded"/>
<xs:enumeration value="TemplateImageSizeExceeded"/>
<xs:enumeration value="TemplateImageTypeUnsupported"/>
<xs:enumeration value="AccessSqlException_GenericError"/>
<xs:enumeration value="AccessSqlException_CalculationCannotbeStored"/>
<xs:enumeration value="AccessSqlException_ObjectNotFound"/>
<xs:enumeration value="AccessSqlException_PermissionDenied"/>
<xs:enumeration value="AccessSqlException_DuplicateConstraintValue"/>
<xs:enumeration value="AccessSqlException_NoQueryParameters"/>
<xs:enumeration value="AccessSqlException_FieldNoValue"/>
<xs:enumeration value="AccessSqlException_FieldNoValueDesignTime"/>
<xs:enumeration value="AccessSqlException_InvalidFieldName"/>
```

```
<xs:enumeration value="AccessSqlException_InvalidObjectName"/>
<xs:enumeration value="AccessSqlException_ObjectAlreadyExists"/>
<xs:enumeration value="AccessSqlException_MissingExpressionInAggregateFunction"/>
<xs:enumeration value="AccessSqlException_DataTypeConversionMismatch"/>
<xs:enumeration value="AccessSqlException_InvalidLengthParameter"/>
<xs:enumeration value="AccessSqlException_ErrorMessage"/>
<xs:enumeration value="AccessSqlException_SqlError102"/>
<xs:enumeration value="AccessSqlException_SqlError107"/>
<xs:enumeration value="AccessSqlException_SqlError128"/>
<xs:enumeration value="AccessSqlException_SqlError130"/>
<xs:enumeration value="AccessSqlException_SqlError192"/>
<xs:enumeration value="AccessSqlException_SqlError201"/>
<xs:enumeration value="AccessSqlException_SqlError206"/>
<xs:enumeration value="AccessSqlException_SqlError209"/>
<xs:enumeration value="AccessSqlException_SqlError214"/>
<xs:enumeration value="AccessSqlException_SqlError217"/>
<xs:enumeration value="AccessSqlException_SqlError229"/>
<xs:enumeration value="AccessSqlException_SqlError241"/>
<xs:enumeration value="AccessSqlException_SqlError245"/>
<xs:enumeration value="AccessSqlException_SqlError256"/>
<xs:enumeration value="AccessSqlException_SqlError257"/>
<xs:enumeration value="AccessSqlException_SqlError260"/>
<xs:enumeration value="AccessSqlException_SqlError289"/>
<xs:enumeration value="AccessSqlException_SqlError402"/>
<xs:enumeration value="AccessSqlException_SqlError403"/>
<xs:enumeration value="AccessSqlException_SqlError421"/>
<xs:enumeration value="AccessSqlException_SqlError535"/>
<xs:enumeration value="AccessSqlException_SqlError542"/>
<xs:enumeration value="AccessSqlException_SqlError547_CheckConstraint_Runtime"/>
<xs:enumeration value="AccessSqlException_SqlError547_CheckConstraint_Design_Table"/>
<xs:enumeration value="AccessSqlException_SqlError547_CheckConstraint_Design_Column"/>
<xs:enumeration value="AccessSqlException_SqlError547_ForeignKey_RuntimeInsertUpdate"/>
<xs:enumeration value="AccessSqlException_SqlError547_ForeignKey_RuntimeDelete"/>
<xs:enumeration value="AccessSqlException_SqlError547_ForeignKey_Design"/>
<xs:enumeration value="AccessSqlException_SqlError1004"/>
<xs:enumeration value="AccessSqlException_SqlError1715"/>
<xs:enumeration value="AccessSqlException_SqlError1759"/>
<xs:enumeration value="AccessSqlException_SqlError1765"/>
<xs:enumeration value="AccessSqlException_SqlError1778"/>
<xs:enumeration value="AccessSqlException_SqlError1785"/>
<xs:enumeration value="AccessSqlException_SqlError1919"/>
<xs:enumeration value="AccessSqlException_SqlError2364"/>
<xs:enumeration value="AccessSqlException_SqlError2365"/>
<xs:enumeration value="AccessSqlException_SqlError2812"/>
<xs:enumeration value="AccessSqlException_SqlError3250"/>
<xs:enumeration value="AccessSqlException_SqlError3623"/>
<xs:enumeration value="AccessSqlException_SqlError3726"/>
<xs:enumeration value="AccessSqlException_SqlError3906"/>
<xs:enumeration value="AccessSqlException_SqlError4104"/>
<xs:enumeration value="AccessSqlException_SqlError4121"/>
<xs:enumeration value="AccessSqlException_SqlError4145"/>
<xs:enumeration value="AccessSqlException_SqlError4405"/>
<xs:enumeration value="AccessSqlException_SqlError4506"/>
<xs:enumeration value="AccessSqlException_SqlError4511"/>
<xs:enumeration value="AccessSqlException_SqlError4901"/>
<xs:enumeration value="AccessSqlException_SqlError4922"/>
<xs:enumeration value="AccessSqlException_SqlError4924"/>
<xs:enumeration value="AccessSqlException_SqlError7704"/>
<xs:enumeration value="AccessSqlException_SqlError8114"/>
```

```

<xs:enumeration value="AccessSqlException_SqlError8115"/>
<xs:enumeration value="AccessSqlException_SqlError8117"/>
<xs:enumeration value="AccessSqlException_SqlError8134"/>
<xs:enumeration value="AccessSqlException_SqlError8152"/>
<xs:enumeration value="AccessSqlException_SqlError9810"/>
<xs:enumeration value="AccessSqlException_SqlError17142"/>
<xs:enumeration value="AccessSqlException_CustomError50001"/>
<xs:enumeration value="AccessSqlException_CustomError50003"/>
<xs:enumeration value="CannotSetProperty"/>
<xs:enumeration value="CannotGetProperty"/>
</xs:restriction>
</xs:simpleType>

```

The following table specifies the allowable values for **AccessServerMessageId**.

Value	Meaning
Blank	MUST NOT be used
InternalError	See Common Fault Identifiers (section 2.2.9.1)
ManagementUIInternalError	MUST NOT be used.
InvalidValueForField	MUST NOT be used.
GetRecordsPermissionsFailure	The user does not have permissions to view the requested record .
WriteRecordsPermissionsFailure	The user does not have permissions to create or edit the requested record.
NotMemberOfRole	See Common Fault Identifiers (section 2.2.9.1)
ServerReadOnly	The database application is read-only.
MaxSessionsPerUserExceeded	See Common Fault Identifiers (section 2.2.9.1)
RetryError	See Common Fault Identifiers (section 2.2.9.1)
MaxRequestDurationExceeded	See Common Fault Identifiers (section 2.2.9.1)
ProductExpired	See Common Fault Identifiers (section 2.2.9.1)
NewWorkbookSessionTimeout	See Common Fault Identifiers (section 2.2.9.1)
DataException_CacheOperationInvalid	MUST NOT be used.
DataException_InvalidPageNumber	MUST NOT be used.
DataException_ConflictsEncounteredWhileUpdatingData	The protocol server could not

Value	Meaning
	update data in record, because another user had already updated the values in the record. Protocol client will need to refresh data so that conflicting updates do not happen.
DataException_DeleteConflict	The protocol server could not save changes to a record, because it no longer exists.
DataException_QueryParametersNotSupplied	Parameters required for the Source (section 3.2.1.1) are not present. See section 3.2.4.10.2.1 .
DataException_GenericError	See Runtime Fault Identifiers (section 2.2.9.2)
ExternalData_InvalidSource	See Runtime Fault Identifiers (section 2.2.9.2)
ExternalData_ComponentMissing	See Runtime Fault Identifiers (section 2.2.9.2)
DataConnectivity_FunctionalityDisabled	The external data connectivity functionality has been disabled by the protocol server administrator.
InvalidArgument	See Common Fault Identifiers (section 2.2.9.1)
NullArgument	MUST NOT be used.
WebService_ObjectNotFound	See Design Time Fault Identifiers (section 2.2.9.4)
WebService_InvalidId	See Design Time Fault Identifiers (section 2.2.9.4)
WebService_ObjectSaveConflict	See Design Time Fault Identifiers (section 2.2.9.4)
WebService_ObjectModifiedExternally	See Design Time Fault Identifiers (section 2.2.9.4)
WebService_DeleteApplicationWithSubwebs	See Design Time Fault Identifiers (section 2.2.9.4)
WebService_SiteDoesNotExist	See Design Time Fault Identifiers (section 2.2.9.4)
WebService_InvalidApplicationEndPoint	See Design Time Fault Identifiers (section 2.2.9.4)
WebService_GetServerInformation_SiteDoesNotExist	See Design Time Fault Identifiers (section 2.2.9.4)
WebService_CreateApplication_SiteDoesNotExist	See Design Time Fault Identifiers (section 2.2.9.4)

Value	Meaning
WebService_MustBeAuthorToDesign	MUST NOT be used.
WebService_SetApplicationProperties_SetThemePermissionsFailure	See Design Time Fault Identifiers (section 2.2.9.4)
ObjectAlreadyExists	See Design Time Fault Identifiers (section 2.2.9.4)
TableException_CsdlDefinitionNotSupported	See Design Time Fault Identifiers (section 2.2.9.4)
TableException_DuplicateColumnName	See Design Time Fault Identifiers (section 2.2.9.4)
TableException_InvalidColumn	See Design Time Fault Identifiers (section 2.2.9.4)
TableException_InvalidFieldInExpression	See Design Time Fault Identifiers (section 2.2.9.4)
TableException_InvalidObjectInExpression	See Design Time Fault Identifiers (section 2.2.9.4)
QueryException_AmbiguousSourceNamesProvided	See Design Time Fault Identifiers (section 2.2.9.4)
QueryException_InvalidSourceNamesProvided	See Design Time Fault Identifiers (section 2.2.9.4)
QueryException_AmbiguousAliasProvided	See Design Time Fault Identifiers (section 2.2.9.4)
QueryException_InvalidObjectName	MUST NOT be used.
QueryException_AmbiguousJoins	See Design Time Fault Identifiers (section 2.2.9.4)
QueryException_GenericAXLValidation	See Design Time Fault Identifiers (section 2.2.9.4)
QueryException_OutputNotInGroupsOrPartOfAggregate	See Design Time Fault Identifiers (section 2.2.9.4)
QueryException_ParameterTypeMismatch	See Design Time Fault Identifiers (section 2.2.9.4)
QueryException_OrderNotInOutputs	See Design Time Fault Identifiers (section 2.2.9.4)
OrderingException_InvalidSpecification	See Design Time Fault Identifiers (section 2.2.9.4)
OrderingException_InvalidColumnName	See Design Time Fault Identifiers (section 2.2.9.4)
MacroCompilationException_InvalidAxl	See Design Time Fault Identifiers (section 2.2.9.4)
MacroCompilationException_InvalidAction	See Design Time Fault

Value	Meaning
	Identifiers (section 2.2.9.4)
MacroCompilationException_InvalidEventName	See Design Time Fault Identifiers (section 2.2.9.4)
MacroCompilationException_RequiredArgumentMissing	See Design Time Fault Identifiers (section 2.2.9.4)
MacroCompilationException_ArgumentValueNotSpecified	See Design Time Fault Identifiers (section 2.2.9.4)
MacroCompilationException_InvalidActionArgument	See Design Time Fault Identifiers (section 2.2.9.4)
MacroCompilationException_InvalidParameter	See Design Time Fault Identifiers (section 2.2.9.4)
MacroCompilationException_MacroCallStackDepthExceeded	See Design Time Fault Identifiers (section 2.2.9.4)
MacroCompilationException_VariableNameCollision	See Design Time Fault Identifiers (section 2.2.9.4)
MacroCompilationException_EmptyConditionalBlock	See Design Time Fault Identifiers (section 2.2.9.4)
MacroCompilationException_EmptyLookupRecordBlock	See Design Time Fault Identifiers (section 2.2.9.4)
MacroCompilationException_UpdateOnDeletedRecord	See Design Time Fault Identifiers (section 2.2.9.4)
MacroCompilationException_UpdateRecordInNDM	See Design Time Fault Identifiers (section 2.2.9.4)
MacroCompilationException_InvalidAlias	See Design Time Fault Identifiers (section 2.2.9.4)
MacroCompilationException_InvalidIdentifier	See Design Time Fault Identifiers (section 2.2.9.4)
MacroCompilationException_InvalidVariableName	See Design Time Fault Identifiers (section 2.2.9.4)
UnsupportedDatabaseCollation	See Design Time Fault Identifiers (section 2.2.9.4)
NoDatabaseServersAvailableForCreate	See Design Time Fault Identifiers (section 2.2.9.4)
NoSQLAuthDatabaseServersAvailableForCreate	See Design Time Fault Identifiers (section 2.2.9.4)
SettingValidationFailed	MUST NOT be used.
SettingApplicationNameNotFound	MUST NOT be used.
SettingApplicationIdNotFound	MUST NOT be used.

Value	Meaning
SettingApplicationProxyNameNotFound	MUST NOT be used.
ProvisioningGenericFailure	MUST NOT be used.
ProvisioningApplicationAlreadyExists	See Design Time Fault Identifiers (section 2.2.9.4)
ProvisioningSecureStoreIsRequiredAndMissing	MUST NOT be used.
ProvisioningAccessServicesNotSupportedBySite	See Design Time Fault Identifiers (section 2.2.9.4)
FormException_GenericAXLValidation	See Design Time Fault Identifiers (section 2.2.9.4)
UnrecognizedVersion	See Design Time Fault Identifiers (section 2.2.9.4)
AnotherUpgradeInProgress	MUST NOT be used.
ClientVersionNotCompatible	MUST NOT be used.
ApplicationVersionNotCompatible	MUST NOT be used.
TemplateNotCompatible	MUST NOT be used.
TemplateSizeExceeded	MUST NOT be used.
TemplateImageSizeExceeded	MUST NOT be used.
TemplateImageTypeUnsupported	MUST NOT be used.
AccessSqlException_GenericError	See Sql Fault Identifiers (section 2.2.9.3)
AccessSqlException_CalculationCannotbeStored	See Sql Fault Identifiers (section 2.2.9.3)
AccessSqlException_ObjectNotFound	See Sql Fault Identifiers (section 2.2.9.3)
AccessSqlException_PermissionDenied	See Sql Fault Identifiers (section 2.2.9.3)
AccessSqlException_DuplicateConstraintValue	See Sql Fault Identifiers (section 2.2.9.3)
AccessSqlException_NoQueryParameters	See Sql Fault Identifiers (section 2.2.9.3)
AccessSqlException_FieldNoValue	See Sql Fault Identifiers (section 2.2.9.3)
AccessSqlException_FieldNoValueDesignTime	See Sql Fault Identifiers (section 2.2.9.3)
AccessSqlException_InvalidFieldName	See Sql Fault Identifiers (section 2.2.9.3)

Value	Meaning
AccessSqlException_InvalidObjectName	See Sql Fault Identifiers (section 2.2.9.3)
AccessSqlException_ObjectAlreadyExists	See Sql Fault Identifiers (section 2.2.9.3)
AccessSqlException_MissingExpressionInAggregateFunction	See Sql Fault Identifiers (section 2.2.9.3)
AccessSqlException_DataTypeConversionMismatch	See Sql Fault Identifiers (section 2.2.9.3)
AccessSqlException_InvalidLengthParameter	See Sql Fault Identifiers (section 2.2.9.3)
AccessSqlException_ErrorMessage	See Sql Fault Identifiers (section 2.2.9.3)
AccessSqlException_SqlError102	See Sql Fault Identifiers (section 2.2.9.3)
AccessSqlException_SqlError107	See Sql Fault Identifiers (section 2.2.9.3)
AccessSqlException_SqlError128	See Sql Fault Identifiers (section 2.2.9.3)
AccessSqlException_SqlError130	See Sql Fault Identifiers (section 2.2.9.3)
AccessSqlException_SqlError192	See Sql Fault Identifiers (section 2.2.9.3)
AccessSqlException_SqlError201	See Sql Fault Identifiers (section 2.2.9.3)
AccessSqlException_SqlError206	See Sql Fault Identifiers (section 2.2.9.3)
AccessSqlException_SqlError209	See Sql Fault Identifiers (section 2.2.9.3)
AccessSqlException_SqlError214	See Sql Fault Identifiers (section 2.2.9.3)
AccessSqlException_SqlError217	See Sql Fault Identifiers (section 2.2.9.3)
AccessSqlException_SqlError229	See Sql Fault Identifiers (section 2.2.9.3)
AccessSqlException_SqlError241	See Sql Fault Identifiers (section 2.2.9.3)
AccessSqlException_SqlError245	See Sql Fault Identifiers (section 2.2.9.3)
AccessSqlException_SqlError256	See Sql Fault Identifiers (section 2.2.9.3)

Value	Meaning
AccessSqlException_SqlError257	See Sql Fault Identifiers (section 2.2.9.3)
AccessSqlException_SqlError260	See Sql Fault Identifiers (section 2.2.9.3)
AccessSqlException_SqlError289	See Sql Fault Identifiers (section 2.2.9.3)
AccessSqlException_SqlError402	See Sql Fault Identifiers (section 2.2.9.3)
AccessSqlException_SqlError403	See Sql Fault Identifiers (section 2.2.9.3)
AccessSqlException_SqlError421	See Sql Fault Identifiers (section 2.2.9.3)
AccessSqlException_SqlError535	See Sql Fault Identifiers (section 2.2.9.3)
AccessSqlException_SqlError542	See Sql Fault Identifiers (section 2.2.9.3)
AccessSqlException_SqlError547_CheckConstraint_Runtime	See Sql Fault Identifiers (section 2.2.9.3)
AccessSqlException_SqlError547_CheckConstraint_Design_Table	See Sql Fault Identifiers (section 2.2.9.3)
AccessSqlException_SqlError547_CheckConstraint_Design_Column	See Sql Fault Identifiers (section 2.2.9.3)
AccessSqlException_SqlError547_ForeignKey_RuntimeInsertUpdate	See Sql Fault Identifiers (section 2.2.9.3)
AccessSqlException_SqlError547_ForeignKey_RuntimeDelete	See Sql Fault Identifiers (section 2.2.9.3)
AccessSqlException_SqlError547_ForeignKey_Design	See Sql Fault Identifiers (section 2.2.9.3)
AccessSqlException_SqlError1004	See Sql Fault Identifiers (section 2.2.9.3)
AccessSqlException_SqlError1715	See Sql Fault Identifiers (section 2.2.9.3)
AccessSqlException_SqlError1759	See Sql Fault Identifiers (section 2.2.9.3)
AccessSqlException_SqlError1765	See Sql Fault Identifiers (section 2.2.9.3)
AccessSqlException_SqlError1778	See Sql Fault Identifiers (section 2.2.9.3)
AccessSqlException_SqlError1785	See Sql Fault Identifiers (section 2.2.9.3)

Value	Meaning
AccessSqlException_SqlError1919	See Sql Fault Identifiers (section 2.2.9.3)
AccessSqlException_SqlError2364	See Sql Fault Identifiers (section 2.2.9.3)
AccessSqlException_SqlError2365	See Sql Fault Identifiers (section 2.2.9.3)
AccessSqlException_SqlError2812	See Sql Fault Identifiers (section 2.2.9.3)
AccessSqlException_SqlError3250	See Sql Fault Identifiers (section 2.2.9.3)
AccessSqlException_SqlError3623	See Sql Fault Identifiers (section 2.2.9.3)
AccessSqlException_SqlError3726	See Sql Fault Identifiers (section 2.2.9.3)
AccessSqlException_SqlError3906	See Sql Fault Identifiers (section 2.2.9.3)
AccessSqlException_SqlError4104	See Sql Fault Identifiers (section 2.2.9.3)
AccessSqlException_SqlError4121	See Sql Fault Identifiers (section 2.2.9.3)
AccessSqlException_SqlError4145	See Sql Fault Identifiers (section 2.2.9.3)
AccessSqlException_SqlError4405	See Sql Fault Identifiers (section 2.2.9.3)
AccessSqlException_SqlError4506	See Sql Fault Identifiers (section 2.2.9.3)
AccessSqlException_SqlError4511	See Sql Fault Identifiers (section 2.2.9.3)
AccessSqlException_SqlError4901	See Sql Fault Identifiers (section 2.2.9.3)
AccessSqlException_SqlError4922	See Sql Fault Identifiers (section 2.2.9.3)
AccessSqlException_SqlError4924	See Sql Fault Identifiers (section 2.2.9.3)
AccessSqlException_SqlError7704	See Sql Fault Identifiers (section 2.2.9.3)
AccessSqlException_SqlError8114	See Sql Fault Identifiers (section 2.2.9.3)
AccessSqlException_SqlError8115	See Sql Fault Identifiers (section 2.2.9.3)

Value	Meaning
AccessSqlException_SqlError8117	See Sql Fault Identifiers (section 2.2.9.3)
AccessSqlException_SqlError8134	See Sql Fault Identifiers (section 2.2.9.3)
AccessSqlException_SqlError8152	See Sql Fault Identifiers (section 2.2.9.3)
AccessSqlException_SqlError9810	See Sql Fault Identifiers (section 2.2.9.3)
AccessSqlException_SqlError17142	See Sql Fault Identifiers (section 2.2.9.3)
AccessSqlException_CustomError50001	See Sql Fault Identifiers (section 2.2.9.3)
AccessSqlException_CustomError50003	See Sql Fault Identifiers (section 2.2.9.3)
CannotSetProperty	MUST NOT be used.
CannotGetProperty	MUST NOT be used.

2.2.5.3 AccessServerMessageSeverity

Namespace: <http://schemas.datacontract.org/2004/07/Microsoft.Office.Access.Services>

AccessServerMessageSeverity specifies the severity of the alert that the protocol server returns to the protocol client.

```
<xs:simpleType name="AccessServerMessageSeverity"
  xmlns:xs="http://www.w3.org/2001/XMLSchema">
  <xs:restriction base="xs:string">
    <xs:enumeration value="Error"/>
    <xs:enumeration value="Warning"/>
    <xs:enumeration value="Information"/>
    <xs:enumeration value="Progress"/>
    <xs:enumeration value="GettingStarted"/>
  </xs:restriction>
</xs:simpleType>
```

The following table specifies the allowable values for **AccessServerMessageSeverity**.

Value	Meaning
Error	The alert indicates that an error occurred.
Warning	MUST NOT be used.
Information	The alert indicates that information is being sent from the server.
Progress	MUST NOT be used.
GettingStarted	MUST NOT be used.

2.2.5.4 AccessServerMessageType

Namespace: http://schemas.datacontract.org/2004/07/Microsoft.Office.Access.Services

AccessServerMessageType specifies the type of alert that the protocol server returns to the protocol client.

```
<xs:simpleType name="AccessServerMessageType" xmlns:xs="http://www.w3.org/2001/XMLSchema">
  <xs:restriction base="xs:string">
    <xs:enumeration value="Alert"/>
    <xs:enumeration value="Status"/>
    <xs:enumeration value="Confirmation"/>
  </xs:restriction>
</xs:simpleType>
```

The following table specifies the allowable values for **AccessServerMessageType**.

Value	Meaning
Alert	The alert is of type alert
Status	The alert is of type status.
Confirmation	MUST NOT be used.

2.2.5.5 guid

Namespace: http://microsoft.com/wsdl/types/

The **guid** type specifies a GUID value, as specified in [\[RFC4122\]](#).

```
<xs:simpleType name="guid" xmlns:xs="http://www.w3.org/2001/XMLSchema">
  <xs:restriction base="xs:string">
    <xs:pattern value="[0-9a-fA-F]{8}-[0-9a-fA-F]{4}-[0-9a-fA-F]{4}-[0-9a-fA-F]{4}-[0-9a-fA-F]{12}"/>
  </xs:restriction>
</xs:simpleType>
```

2.2.5.6 ServerStateFlags

Namespace: http://schemas.datacontract.org/2004/07/Microsoft.Office.Access.Services

ServerStateFlags specifies the state of the protocol server.

```
<xs:simpleType name="ServerStateFlags" xmlns:xs="http://www.w3.org/2001/XMLSchema">
  <xs:list>
    <xs:simpleType>
      <xs:restriction base="xs:string">
        <xs:enumeration value="None"/>
        <xs:enumeration value="Probation"/>
        <xs:enumeration value="ShuttingDown"/>
      </xs:restriction>
    </xs:simpleType>
  </xs:list>
```

```
</xs:simpleType>
```

The following table specifies the allowable values for **ServerStateFlags**.

Value	Meaning
None	MUST NOT be used.
Probation	MUST NOT be used.
ShuttingDown	The protocol server is shutting down.

2.2.5.7 ServerStateFlags

Namespace:

http://schemas.microsoft.com/office/Access/2010/11/Server/WebServices/AccessServerInternalService/

ServerStateFlags specifies the state of the protocol server.

```
<xs:simpleType name="ServerStateFlags" xmlns:xs="http://www.w3.org/2001/XMLSchema">  
  <xs:list>  
    <xs:simpleType>  
      <xs:restriction base="xs:string">  
        <xs:enumeration value="ShuttingDown"/>  
      </xs:restriction>  
    </xs:simpleType>  
  </xs:list>  
</xs:simpleType>
```

The following table specifies the allowable values for **ServerStateFlags**.

Value	Meaning
ShuttingDown	The protocol server is shutting down.

2.2.5.8 PackageSource

Namespace:

http://schemas.microsoft.com/office/Access/2010/11/Server/WebServices/AccessServerInternalService/

Specifies where a database package originated.

```
<xs:simpleType name="PackageSource" xmlns:xs="http://www.w3.org/2001/XMLSchema">  
  <xs:restriction base="xs:string">  
    <xs:enumeration value="InvalidSource"/>  
    <xs:enumeration value="StoreFront"/>  
    <xs:enumeration value="CorporateCatalog"/>  
    <xs:enumeration value="DeveloperSite"/>  
    <xs:enumeration value="ObjectModel"/>  
    <xs:enumeration value="RemoteObjectModel"/>  
  </xs:restriction>
```

</xs:simpleType>

The following table specifies the allowable values for **PackageSource**.

Value	Meaning
InvalidSource	Specifies an internal error. SHOULD NOT be used.
StoreFront	Specifies that the package came from the Marketplace.
CorporateCatalog	Specifies that the package came from the corporate gallery.
DeveloperSite	Specifies that the package came from the Developer Site.
ObjectModel	Specifies that the package was loaded via the object model.
RemoteObjectModel	Specifies that the package was uploaded via the client-side object model ([MS-CSOM]).

2.2.6 Attributes

This specification does not define any common XML schema attribute definitions.

2.2.7 Groups

This specification does not define any common XML schema attribute definitions.

2.2.8 Attribute Groups

This specification does not define any common XML schema attribute group definitions.

2.2.9 Faults

In the event of an application error, the protocol server MUST return either a SOAP fault ([\[SOAP1.2/1\]](#) section 5.4), or a **ServiceError** ([\[MS-AADT\]](#) section 2.2.4.7) as a response to the operation.

For SOAP faults:

- The protocol client MUST ignore all elements of the SOAP fault except the **Detail** element ([\[SOAP1.2/1\]](#) section 5.4.5).
- The SOAP fault **Detail** element ([\[SOAP1.2/1\]](#) section 5.4.5) MUST contain the protocol server alert specified by section [2.2.4.1](#).

When returning a SOAP fault ([\[SOAP1.2/1\]](#) section 5.4) or a **ServiceError** ([\[MS-AADT\]](#) section 2.2.4.7) as a response, the protocol server MUST return a **fault identifier** (section [2.2.5.2](#)) in the response either as the **Value** element ([\[SOAP1.2/1\]](#) section 5.4.1.3) inside a **Subcode** element ([\[SOAP1.2/1\]](#) section 5.4.1.2) of the SOAP fault ([\[SOAP1.2/1\]](#) section 5.4), or as the **Code** attribute in a **ServiceError** ([\[MS-AADT\]](#) section 2.2.4.7).

The different **fault identifiers** (section [2.2.5.2](#)) returned by the protocol server are grouped as Common Fault Identifiers, Runtime Fault Identifiers, Sql Fault Identifiers and Design Time Fault Identifiers. These fault identifiers along with information on the corresponding error encountered by the protocol server are listed in the following sub-sections.

2.2.9.1 Common Fault Identifiers

The following table is the list of common fault identifiers, as specified by section [2.2.5.2](#).

Identifier	Meaning
NotMemberOfRole	The user using the protocol client does not have permission to perform the action attempted by the protocol operation.
MaxSessionsPerUserExceeded	The protocol operation cannot be completed because the protocol client has exceeded the maximum number of sessions (2) allowed on the protocol server.
RetryError	The protocol server is unable to process the request.
MaxRequestDurationExceeded	The request exceeded the amount of time allowed. It has been cancelled.
ProductExpired	The trial period for the protocol has expired.
NewWorkbookSessionTimeout	The session (2) has timed out. The default timeout is 1800 seconds.
InvalidArgument	An invalid argument was passed as an input element to the protocol operation.
InternalError	An internal error has occurred on the protocol server.

2.2.9.2 Runtime Fault Identifiers

The following table is the list of runtime fault identifiers, as specified by section [2.2.5.2](#).

Identifier	Meaning
DataException_QueryParametersNotSupplied	The parameters required in the Source (section 3.2.1.1) are not supplied as input elements to the operation.
DataException_GenericError	An internal error occurred on the server and data changes could not be saved.
ExternalData_InvalidSource	The protocol server cannot find the Linked Table ([MS-AXL2] section 2.1.1.6) to which the protocol client is trying to connect.
ExternalData_ComponentMissing	The protocol server cannot connect to the Linked Table ([MS-AXL2] section 2.1.1.6) because a required component is not installed on the protocol server.

2.2.9.3 Sql Fault Identifiers

The following table is the list of Sql fault identifiers, as specified by section [2.2.5.2](#).

Identifier	Meaning
AccessSqlException_GenericError	The protocol server encountered an error.

Identifier	Meaning
AccessSQLException_CalculationCannotbeStored	A calculation on the protocol server resulted in a value that can't be stored.
AccessSQLException_ObjectNotFound	The protocol server can't find the object.
AccessSQLException_PermissionDenied	The protocol client does not have sufficient permissions to perform an action.
AccessSQLException_DuplicateConstraintValue	The changes requested by the protocol client on the table ([MS-AXL2] section 2.1.1) were not successful because they would create duplicate values in the index ([MS-AXL2] section 2.1.1.3), primary key , or other constraints.
AccessSQLException_NoQueryParameters	Parameters were not supplied for a query ([MS-AXL2] section 1.3.4).
AccessSQLException_FieldNoValue	A field (3) is empty but is expecting a value.
AccessSQLException_FieldNoValueDesignTime	Existing data violates the new setting for a field (3). Values must be filled in for all records in the field (3) before it can be made to accept only non-null values.
AccessSQLException_InvalidFieldName	Invalid field (3) name.
AccessSQLException_InvalidObjectName	Invalid object name.
AccessSQLException_ObjectAlreadyExists	There is already an object with the same name in the database application.
AccessSQLException_MissingExpressionInAggregateFunction	The query ([MS-AXL2] section 1.3.4) that the protocol client is trying to run doesn't include an expression ([MS-AXL2] section 2.2.1.10) as part of an aggregate function.
AccessSQLException_DataTypeConversionMismatch	The protocol server can't convert values from the current data type to the required data type.
AccessSQLException_InvalidLengthParameter	The protocol server can't store the result of a

Identifier	Meaning
	function because the value of the function's length parameter isn't valid.
AccessSqlException_ErrorMessage	The protocol server encountered an error.
AccessSqlException_SqlError102	The protocol server can't evaluate an expression ([MS-AXL2] section 2.2.1.10) because of a syntax error.
AccessSqlException_SqlError107	A prefix does not match with the name of a table ([MS-AXL2] section 2.1.1) or an alias used in the query ([MS-AXL2] section 1.3.4).
AccessSqlException_SqlError128	Field (3) names are not permitted in this context.
AccessSqlException_SqlError130	The protocol server can't perform an aggregate function on an expression ([MS-AXL2] section 2.2.1.10) that contains an aggregate or a sub-query ([MS-AXL2] section 2.2.1.1).
AccessSqlException_SqlError192	The scale must be less than or equal to the precision.
AccessSqlException_SqlError201	An expected parameter was not supplied.
AccessSqlException_SqlError206	The protocol server can't evaluate an expression ([MS-AXL2] section 2.2.1.10) or convert data because data types aren't compatible with each other.
AccessSqlException_SqlError209	Ambiguous field (3) name encountered.
AccessSqlException_SqlError214	Type conversion error in a parameter.
AccessSqlException_SqlError217	The data macro ([MS-AXL2] section 2.1.2.2) was stopped because an endless loop was detected.
AccessSqlException_SqlError229	The protocol client doesn't have sufficient permissions to perform the action.

Identifier	Meaning
AccessSqlException_SqlError241	One or more strings couldn't be converted to the Date/Time data type.
AccessSqlException_SqlError245	The protocol server can't convert a value to the specified data type.
AccessSqlException_SqlError256	The protocol server can't use the specified data with the function because the data type isn't Text or Yes/No.
AccessSqlException_SqlError257	The protocol server can't automatically convert the values.
AccessSqlException_SqlError260	The protocol server can't automatically convert the values in a field (3).
AccessSqlException_SqlError289	A function cannot create a value of type Date, Time, or DateWithTime because some of the arguments have invalid values.
AccessSqlException_SqlError402	The protocol server can't evaluate an expression ([MS-AXL2] section 2.2.1.10) because it contains incompatible data types.
AccessSqlException_SqlError403	The protocol server can't evaluate an expression ([MS-AXL2] section 2.2.1.10) because it contains an operator that doesn't work with the supplied data type.
AccessSqlException_SqlError421	Invalid data type for field (3) in a DISTINCT query ([MS-AXL2] section 1.3.4).
AccessSqlException_SqlError535	The difference between two date values is too large to be stored.
AccessSqlException_SqlError542	A date calculation has resulted in a year value greater than 9999, which is too large to store.
AccessSqlException_SqlError547_CheckConstraint_Runtime	One or more values are prohibited by a check constraint ([MS-AXL2]

Identifier	Meaning
	section 2.1.1.1).
AccessSqlException_SqlError547_CheckConstraint_Design_Table	Existing data violates a new record check constraint ([MS-AXL2] section 2.1.1.1).
AccessSqlException_SqlError547_CheckConstraint_Design_Column	Existing data violates a new check constraint ([MS-AXL2] section 2.1.1.1) for a field (3).
AccessSqlException_SqlError547_ForeignKey_RuntimeInsertUpdate	You cannot add or change a record because a related record is required in a table ([MS-AXL2] section 2.1.1).
AccessSqlException_SqlError547_ForeignKey_RuntimeDelete	A record cannot be deleted or changed because a table ([MS-AXL2] section 2.1.1) contains related records.
AccessSqlException_SqlError547_ForeignKey_Design	Existing data in a table ([MS-AXL2] section 2.1.1) violates referential integrity rules.
AccessSqlException_SqlError1004	A prefix does not match with a table ([MS-AXL2] section 2.1.1) name or alias used in the query ([MS-AXL2] section 1.3.4).
AccessSqlException_SqlError1715	The protocol server can't create a relationship with cascade update or delete on a calculated field (3).
AccessSqlException_SqlError1759	Computed fields can't reference other computed fields in the expression ([MS-AXL2] section 2.2.1.10) property.
AccessSqlException_SqlError1765	Cascade updates aren't supported for relationships on computed fields.
AccessSqlException_SqlError1778	Relationship must be between fields (3) of the same data type, and must include the same number of fields (3) in each table ([MS-AXL2] section 2.1.1).
AccessSqlException_SqlError1785	Can't create cascading relationship on a table

Identifier	Meaning
	(MS-AXL2] section 2.1.1) as it will cause a circular cascade relationship.
AccessSqlException_SqlError1919	A field (3) in a table (MS-AXL2] section 2.1.1) cannot be used in an index (MS-AXL2] section 2.1.1.3).
AccessSqlException_SqlError2364	The protocol server can't store the result of a function because the value of the function's length parameter isn't valid.
AccessSqlException_SqlError2365	The protocol server can't store the result of a function because the value of the function's length parameter isn't valid.
AccessSqlException_SqlError2812	The protocol server can't find a data macro (MS-AXL2] section 2.1.2.2).
AccessSqlException_SqlError3250	The value of a parameter is outside of the range the protocol server expects.
AccessSqlException_SqlError3623	The protocol server can't store the result of a function because the value of the function's length parameter isn't valid.
AccessSqlException_SqlError3726	The protocol server can't delete an object because it is included in a relationship.
AccessSqlException_SqlError3906	The protocol server is currently read-only and some operations are not allowed.
AccessSqlException_SqlError4104	The protocol server can't find a column (1) or expression, or the name is ambiguous.
AccessSqlException_SqlError4121	The protocol server is expecting a Boolean value.
AccessSqlException_SqlError4145	The protocol server is expecting a Boolean condition.
AccessSqlException_SqlError4405	Update or delete for a query (MS-AXL2] section 1.3.4) failed because the

Identifier	Meaning
	change would affect more than one base table ([MS-AXL2] section 2.1.1).
AccessSqlException_SqlError4506	An output alias is used more than once.
AccessSqlException_SqlError4511	Can't create a query ([MS-AXL2] section 1.3.4) because no alias was specified for a field (3).
AccessSqlException_SqlError4901	The protocol server can't save the changes because one or more objects reference the field (3).
AccessSqlException_SqlError4922	The protocol server can't save the changes because one or more objects reference the field (3).
AccessSqlException_SqlError4924	A field (3) does not exist in a table ([MS-AXL2] section 2.1.1).
AccessSqlException_SqlError7704	The protocol server can't use the specified value because its data type isn't valid for the operation.
AccessSqlException_SqlError8114	The protocol server couldn't convert the value from the current data type to the specified data type.
AccessSqlException_SqlError8115	While converting a value from one data type to another, the protocol server produced a value that can't be stored.
AccessSqlException_SqlError8117	The protocol server can't evaluate an expression ([MS-AXL2] section 2.2.1.10) because a value's data type isn't compatible with its operator.
AccessSqlException_SqlError8134	Division by zero.
AccessSqlException_SqlError8152	The protocol server can't store the result of the calculation.
AccessSqlException_SqlError9810	The protocol server can't use a date part function.
AccessSqlException_SqlError17142	The SQL Server database

Identifier	Meaning
	service is unavailable.
AccessSqlException_CustomError50001	Circular reference resulted in an error.
AccessSqlException_CustomError50003	A specified data source does not exist.

2.2.9.4 Design Time Fault Identifiers

The following table is the list of Design time fault identifiers, as specified by section [2.2.5.2](#).

Identifier	Meaning
WebService_ObjectNotFound	The protocol server cannot find the object requested.
WebService_InvalidId	An invalid argument was passed as input to the protocol server.
WebService_ObjectSaveConflict	The protocol server cannot save the object because someone else has made changes to it.
WebService_ObjectModifiedExternally	The protocol server cannot save object because someone else has made changes to it using an external tool.
WebService_SiteDoesNotExist	The protocol server cannot find site (2) identified by the URI in request message.
WebService_DeleteApplicationWithSubwebs	The protocol server cannot delete an application that has sub sites (2).
WebService_InvalidApplicationEndPoint	The protocol server cannot find site (2) identified by the URI in request message.
WebService_GetServerInformation_SiteDoesNotExist	The protocol server cannot find site (2) identified by the URI in request message.
WebService_CreateApplication_SiteDoesNotExist	The protocol server cannot create a new database application at the site (2) identified by the URI in request message.
WebService_SetApplicationProperties_SetThemePermissionsFailure	The protocol server failed to

Identifier	Meaning
	apply a theme to the database application because of insufficient permissions.
ObjectAlreadyExists	An object of the same type with the same name already exists in the database application.
TableException_CsdlDefinitionNotSupported	An internal error occurred on the protocol server while saving a table ([MS-AXL2] section 2.1.1)
TableException_DuplicateColumnName	Duplicate field (3) names provided while creating a table ([MS-AXL2] section 2.1.1).
TableException_InvalidColumn	Invalid field(3) provided while creating a table ([MS-AXL2] section 2.1.1).
TableException_InvalidFieldInExpression	Invalid field (3) was referenced in an expression ([MS-AXL2] section 2.2.1.10) while creating a table ([MS-AXL2] section 2.1.1).
TableException_InvalidObjectInExpression	Invalid object was referenced in an expression ([MS-AXL2] section 2.2.1.10) while creating a table ([MS-AXL2] section 2.1.1).
QueryException_AmbiguousSourceNamesProvided	Duplicate Source (section 3.2.1.1) names provided while creating a Named Query (section 3.2.1.1).
QueryException_InvalidSourceNamesProvided	Invalid Source (section 3.2.1.1) names provided while creating a Named Query (section 3.2.1.1).
QueryException_AmbiguousAliasProvided	Duplicate field (3) names provided while creating a Named Query (section 3.2.1.1).
QueryException_AmbiguousJoins	Named Query (section 3.2.1.1) cannot be saved because the protocol server cannot determine which CT_Join ([MS-AXL2]

Identifier	Meaning
	section 2.2.3.10) should be performed first.
QueryException_GenericAXLValidation	Named Query (section 3.2.1.1) cannot be saved because it failed validation.
QueryException_OutputNotInGroupsOrPartOfAggregate	Named Query (section 3.2.1.1) cannot be saved because one of the fields (3) is not part of an aggregate function.
QueryException_ParameterTypeMismatch	Named Query (section 3.2.1.1) cannot be saved because one of the CT_Parameters ([MS-AXL2] section 2.2.3.12) has invalid data type.
QueryException_OrderNotInOutputs	Named Query (section 3.2.1.1) cannot be saved because one of the fields (3) referenced in CT_Order ([MS-AXL2] section 2.2.3.2) or CT_OrderExpression ([MS-AXL2] section 2.2.3.71) is not in CT_Results ([MS-AXL2] section 2.2.3.9)
OrderingException_InvalidSpecification	Invalid sortExpression is supplied as an input element in OpenResultSet (section 3.2.4.10.2.1)
OrderingException_InvalidColumnName	MUST NOT be used.
MacroCompilationException_InvalidAxl	The Macro compilation failed due to invalid AXL.
MacroCompilationException_InvalidAction	Action specified is invalid.
MacroCompilationException_InvalidEventName	The event attribute is invalid.
MacroCompilationException_RequiredArgumentMissing	A required argument is not present for a Macro action.
MacroCompilationException_ArgumentValueNotSpecified	Value is not specified for a given argument.
MacroCompilationException_InvalidActionArgument	The value of a given argument it not valid.
MacroCompilationException_InvalidParameter	The name of an input parameter is not valid.
MacroCompilationException_MacroCallStackDepthExceeded	The number of nesting

Identifier	Meaning
	macros exceeds the limit.
MacroCompilationException_VariableNameCollision	A local variable or return variable is using the same name as previously defined variable or parameter.
MacroCompilationException_EmptyConditionalBlock	A conditional block does not contain any actionable statements.
MacroCompilationException_EmptyLookupRecordBlock	A LookupRecord ([MS-AXL2] section 2.2.3.24) block does not contain any actionable statements.
MacroCompilationException_UpdateOnDeletedRecord	EditRecord ([MS-AXL2] section 2.2.3.28) or DeleteRecord ([MS-AXL2] section 2.2.5.1.4) is operating against an already record which no longer exists.
MacroCompilationException_UpdateRecordInNDM	Action EditRecord ([MS-AXL2] section 2.2.3.28) is used at the root level of a Named Data Macro as specified by [MS-AXL2] section 2.1.2.2.
MacroCompilationException_InvalidAlias	The Alias specified is not valid.
MacroCompilationException_InvalidIdentifier	The identifier specified is not valid.
MacroCompilationException_InvalidVariableName	A local variable or return variable name uses invalid prefix, or violates the naming rules.
UnsupportedDatabaseCollation	The database application collation is not supported.
NoDatabaseServersAvailableForCreate	No database servers are available for create.
NoSQLAuthDatabaseServersAvailableForCreate	No database servers where SqlAuthenticationMode (section 3.2.4.39.4.1) value is "SqlServerAuth" are available for create.
ProvisioningApplicationAlreadyExists FormException_GenericAXLValidation UnrecognizedVersion	The protocol server cannot save database application because another database application with the same name already exists.

Identifier	Meaning
ProvisioningAccessServicesNotSupportedBySite	The protocol server cannot create the database application because a template it needs is not available.

Preliminary

3 Protocol Details

In the following sections, the schema definition might be less restrictive than the processing rules imposed by the protocol. The WSDL in this specification matches the WSDL that shipped with the product and provides a base description of the schema. The text that introduces the WSDL specifies additional restrictions differences that reflect actual Microsoft product behavior. For example, the schema definition might allow for an element to be **empty**, **null**, or **not present** but the behavior of the protocol as specified restricts the same elements to being **non-empty**, **not null**, and **present**.

The client side of this protocol is simply a pass-through. That is, no additional timers or other state is required on the client side of this protocol. Calls that are made by the higher-layer protocol or application are passed directly to the transport, and the results that are returned by the transport are passed directly to the higher-layer protocol or application.

Except where specified, protocol clients SHOULD interpret Hypertext Transfer Protocol (HTTP) status codes that are returned by the protocol server as specified in [\[RFC2616\]](#), section 10.

This protocol allows protocol servers to notify protocol clients of application-level faults by using SOAP faults. Except where otherwise specified, these SOAP faults are not significant for interoperability and protocol clients can interpret them in an implementation-specific manner.

This protocol allows protocol servers to perform implementation-specific authorization checks and to notify protocol clients of authorization faults by using either HTTP status codes or SOAP faults, as specified previously in this section.

3.1 Client Details

The client side of this protocol is simply a pass-through. That is, no additional timers or other state is required on the client side of this protocol. Calls that are made by the higher-layer protocol or application are passed directly to the transport, and the results that are returned by the transport are passed directly to the higher-layer protocol or application.

For any of the **Runtime protocol operations** (section [3.2.1](#)) however, the client side of this protocol needs to call the **OpenSession** operation (section [3.2.4.11](#)) and **GetObjectSchema** operation (section [3.2.4.7](#)) before calling any other runtime protocol operation. The **OpenSession** operation creates a new session (2) on the protocol server and assigns a **sessionId** (section [3.2.4.11.2.2](#)) to the newly created session (2). The **GetObjectSchema** operation creates a new result set on the current session (2) and assigns a unique **moniker** (section [3.2.4.7.2.2](#)) for the result set. The protocol client can then call any other runtime operation using the **moniker** and the **sessionId** elements to ensure that actions are performed on the same result set. If the protocol client wants to query data from any other **Source** (section [3.2.1.1](#)) in the database application, it does not need to call **OpenSession** operation again. However, it MUST call **GetObjectSchema** operation with the object name passed in the **source** input element. This operation will create another result set in the same session (2) and assign a new **moniker** to it.

3.2 Server Details

3.2.1 Abstract Data Model

This section describes a conceptual model of possible data organization that an implementation maintains to participate in this protocol. The described organization is provided to facilitate the explanation of how the protocol behaves. This document does not mandate that implementations

adhere to this model as long as their external behavior is consistent with that described in this document.

The protocol operations are divided into two major categories:

- Design time protocol operations.
- Runtime protocol operations.

Design time protocol operations: The design time protocol operations enable creation and modification of database application. Once the database application has been created, the design time protocol operations enable creation, modification, and deletion of objects in the database application. Some design time operations can be used to query information about the database application or objects in it. Some operations can be used to create and enable logins which can connect directly to the database application.

All the design time protocol operations are listed following.

AddFirewallRule operation (section [3.2.4.13](#)), **CreateAccessObject** operation (section [3.2.4.14](#)), **CreateApplication** operation (section [3.2.4.15](#)), **CreatePackage** operation (section [3.2.4.16](#)), **DeleteAccessObject** operation (section [3.2.4.17](#)), **DeleteApplication** operation (section [3.2.4.18](#)), **DeleteFirewallRules** operation (section [3.2.4.19](#)), **GetAccessObject** operation (section [3.2.4.20](#)), **GetApplicationInformation** operation (section [3.2.4.21](#)), **GetDataConnectivity** operation (section [3.2.4.23](#)), **GetApplicationProperties** operation (section [3.2.4.22](#)), **GetDataConnectivityStatus** operation (section [3.2.4.24](#)), **GetFirewallRules** operation (section [3.2.4.25](#)), **GetLinkedTableInformation** operation (section [3.2.4.26](#)), **GetThemeList** operation (section [3.2.4.27](#)), **ImportData** operation (section [3.2.4.28](#)), **RefreshLinkedTableInformation** operation (section [3.2.4.29](#)), **RenameAccessObject** operation (section [3.2.4.30](#)), **SetApplicationProperties** operation (section [3.2.4.31](#)), **SetDataConnectivityStatus** operation (section [3.2.4.32](#)), **SetDataMacroTracing** operation (section [3.2.4.33](#)), **UpdateAccessObject** operation (section [3.2.4.34](#)), **CheckCopyStatus** operation (section [3.2.4.35](#)), **CopyDatabase** operation (section [3.2.4.36](#)), **DatabaseExists** operation (section [3.2.4.37](#)), **ExecuteDacIncrementalUpgrade** operation (section [3.2.4.38](#)), **GetAvailableServer** operation (section [3.2.4.39](#)), **GetPackage** operation (section [3.2.4.40](#)), **GetServerName** operation (section [3.2.4.41](#)), **ProvisionDatabase** operation (section [3.2.4.42](#)), **RenameDatabase** operation (section [3.2.4.43](#)), **SetReadWrite** operation (section [3.2.4.44](#)), and **UnprovisionDatabase** operation (section [3.2.4.45](#)).

Run time protocol operations: The run time protocol operations enable querying, inserting, updating and deleting of data in the database application. Once the database application and objects in it have been created, the run time operations can be called by the protocol client. To enable a collaborative environment, the protocol client MUST call **OpenSession** operation (section [3.2.4.11](#)) and **GetObjectSchema** operation (section [3.2.4.7](#)) before any runtime operation. The **OpenSession** operation creates a new session (2) and the **GetObjectSchema** operation creates a result set in the current session (2) and assigns a **moniker** (section [3.2.4.7.2.1](#)) for it. All the subsequent run time operations use this **moniker**, to perform actions on the same result set. If the protocol client wants to query data from any other object in the database application, it MUST call **GetObjectSchema** operation with the object name passed in the **source** input element. This operation will create another result set in the current session (2) and assign a new **moniker** to it.

All the run time protocol operations are listed following.

CloseSession operation (section [3.2.4.1](#)), **DeleteData** operation (section [3.2.4.2](#)), **FixupRow** operation (section [3.2.4.3](#)), **GetData** operation (section [3.2.4.4](#)), **GetDistinctValues** operation (section [3.2.4.5](#)), **GetObjectSchema** operation (section [3.2.4.7](#)), **InsertData** operation (section

[3.2.4.8](#)), **KeepAlive** operation (section [3.2.4.9](#)), **OpenResultSet** operation (section [3.2.4.10](#)), **OpenSession** operation (section [3.2.4.11](#)), **UpdateData** operation (section [3.2.4.12](#)).

3.2.1.1 Common Terms

The following terms are common amongst all protocol operations.

Session: An entity that gives context to operations working against application data. A session (2) is associated with one or more result sets, which can be modified by **state changing** operations.

Request: An entity that represents a running request on the protocol server.

Named Query: An entity stored in the database application representing a **CT_Query** element, as specified in [\[MS-AXL2\]](#) section 2.2.3.18. The **Name** attribute of the element **MUST** be specified.

Source: A **table** or a **Named Query** in the database application. One or more **Sources** **MUST** be referenced in a **CT_Query** element.

Updatable Source: The **Source** in a database application against which insert, update, and delete data operations are applied.

- If a **Source** is a table, it is an **Updatable Source**.
- For a **Named Query** based on a single **Source**, that query is updatable, as long as it the **Source** is updatable, and the query includes the primary key of the **Source**.
- For queries with more than one **Source** to be updatable, the **Sources** in the query **MUST** be connected by joins. Each join is specified by a **CT_Join** element, as specified in [\[MS-AXL2\]](#) section 2.2.3.10. For the join, call the **Source** specified in the **Left** attribute S_L , the **Source** specified in the **Right** attribute S_R , the property specified in the **LeftProperty** attribute P_L , the property specified in the **RightProperty** attribute P_R , and the join type specified in the **Type** attribute T . For the query to be updatable, a property **MUST** be part of exactly one **CT_Join** element.

If a graph is defined by considering each **Source** as a node, and each **CT_Join** as an edge between its **Sources** S_L and S_R , then the graph:

- **MUST** be fully connected.
- **MUST** be acyclic.
- **MUST NOT** have more than one edge between two given nodes.

For each **CT_Join**, S_L is updatable in relation to S_R if all of the following conditions hold:

- T is "Inner" or "Left Outer."
- P_R is a primary key field.
- P_L is not a primary key field.

S_R is updatable in relation to S_L if all of the following conditions hold:

- T is "Inner" or "Right Outer."
- P_L is a primary key field.
- P_R is not a primary key field.

Otherwise, S_R is not updatable in relation to S_L and S_L is not updatable in relation to S_R .

The query is updatable, if there exists a **Source** that is updatable in relation to all of the **Sources** that it is connected to in the graph for the query. Because the graph is fully connected and acyclic, there is exactly one of these **Sources**. Only the fields (3) from this **Source** are updatable.

Result Set: A set of rows that results from running a query specified by a **Source**. Rows SHOULD satisfy the **filter** and **restriction** criteria which are input elements in **OpenResultSet** (section [3.2.4.10.2.1](#)), and SHOULD be sorted according to the **sortExpression** which is an input element in **OpenResultSet** (section [3.2.4.10.2.1](#)).

A protocol client requests a subset of the rows in a result set by specifying a starting index and a maximum row count to return. The row indices are consecutive integer values starting at zero and ending at one less than the total number of rows, or maximum row count, whichever is smaller

3.2.1.2 SessionIdentifier

A **string** ([\[XMLSCHEMA2\]](#) section 3.2.1) that uniquely identifies a session (2) on the protocol server and also contains information about the session (2).

The **SessionIdentifier** MUST have the following layout:

(Numeric values in parts 1, 3, 5, 6, 8, 10, 12, and 14 MUST follow the **int** ([\[XMLSCHEMA2\]](#) section 3.3.17) type representation)

Part 1: MUST be the value "1", followed by a period (".").

Part 2: MUST be "V".

Part 3: The number of characters in part 4, followed by a period (".").

Part 4: A unique **string** ([\[XMLSCHEMA2\]](#) section 3.2.1). MUST be greater than or equal to 20 and less than or equal to 32647 characters long.

Part 5: The sum of the number of characters in parts 6-11, followed by a period (".").

Part 6: The number of characters in part 7, followed by a period (".").

Part 7: The **UI culture** of the session (2). A language tag, as specified in [\[RFC1766\]](#) Section 2.

Part 8: The number of characters in part 9, followed by a period (".").

Part 9: The data culture of the session (2). A language tag, as specified in [\[RFC1766\]](#) Section 2.

Part 10: The number of characters in part 11, followed by a period (".").

Part 11: The **time zone** of the session (2), as specified in **CultureCommandParameter** complex type (section [3.2.4.11.3.1](#)).

Part 12: The number of characters in part 13, followed by a period (".").

Part 13: MUST be equal to the value of **RequestSiteId** passed in *parameter*, in the **OpenSession** operation (section [3.2.4.11.2.1](#)).

Part 14: MUST be the value "1", followed by a period (".").

Part 15: MUST be "U".

3.2.2 Timers

The **Session Timeout** timer measures the time it takes for a session (2) to time out. The default session timeout is 1,800 seconds.

3.2.3 Initialization

None.

3.2.4 Message Processing Events and Sequencing Rules

The following table summarizes the list of operations as defined by this specification:

Operation	Description
AddFirewallRule	This operation adds a FirewallRule ([MS-AADT] section 2.2.4.15) to the database application.
CheckCopyStatus	This operation retrieves the status of a CopyDatabase operation (section 3.2.4.36).
CloseSession	The CloseSession operation closes a session (2) on the protocol server.
CopyDatabase	This operation instructs the protocol server to begin copying a database.
CreateAccessObject	This operation triggers creation of an object in a database application.
CreateApplication	This operation creates a new database application under the current site (2).
CreatePackage	This operation triggers creation of a package that represents a database application, including its objects and data. The package can be retrieved by using the GetPackage operation (section 3.2.4.40).
DatabaseExists	This operation is used to determine whether or not a database exists on the protocol server.
DeleteAccessObject	This operation triggers deletion of an object in a database application.
DeleteApplication	This operation deletes the database application located under the current site (2).
DeleteData	This operation deletes a record from a table in the database application and also deletes the corresponding row from the result set.
DeleteFirewallRules	This operation deletes the FirewallRules ([MS-AADT] section 2.2.4.15) from the database application. These FirewallRules MUST be previously added by the AddFirewallRule operation (section 3.2.4.13).
ExecuteDacIncrementalUpgrade	Instructs the protocol server to update the contents of a database.
FixupRow	This operation returns the results of performing a hypothetical update on the result set.
GetAccessObject	This operation triggers retrieval of the requested object from a database application.

Operation	Description
GetApplicationInformation	This operation retrieves information about a database application from the protocol server.
GetApplicationProperties	This operation retrieves a set of property values that exist in a database application.
GetAvailableServer	This operation returns an available database server on which new databases can be created using a given mode of authentication.
GetData	This operation performs sort, filter, and synchronization operations on rows in the result set, and returns a subset of those rows.
GetDataConnectivity	This operation retrieves information about a login in the database application, which is used to connect to the database application directly.
GetDataConnectivityStatus	This operation retrieves status information about logins in the database application, which are used to connect to the database application directly.
GetDistinctValues	This operation returns a single column from a result set with duplicate values removed.
GetFirewallRules	This operation retrieves all the FirewallRules ([MS-AADT] section 2.2.4.15) present in the database application.
GetHealthScore	This operation returns information about the health of the protocol server.
GetLinkedTableInformation	This operation retrieves information from the protocol server about a table in a database application.
GetObjectSchema	This operation retrieves metadata information of a Source (section 3.2.1.1) in a database application, and returns the information to a protocol client.
GetPackage	This operation retrieves a package that represents a database application, including its objects and data.
GetServerName	Retrieves the name of a database server associated with a given handle.
GetThemeList	This operation retrieves a list of themes that can be applied to a database application.
ImportData	This operation triggers importing data into a table in a database application.
InsertData	This operation inserts a record into a table in the database application and also inserts a row into the result set.
KeepAlive	This operation extends the time a session (2) has remaining before it times out.
OpenResultSet	This operation opens a result set for the given Source (section 3.2.1.1) and returns a subset of rows from the result set.
OpenSession	This operation creates a new session (2).

Operation	Description
ProvisionDatabase	Instructs the protocol server to create a new database.
RefreshLinkedTableInformation	This operation refreshes an existing linked table ([MS-AXL2] section 2.1.1.6) in a database application on the protocol server. The protocol server uses the ID attribute in the RefreshLinkedTableInformationParameters ([MS-AADT] section 3.1.4.18.3.1) element to identify the linked table ([MS-AXL2] section 2.1.1.6) in the database application, updates its definition from the source of the linked table ([MS-AXL2] section 2.1.1.6), and returns the updated definition to the protocol client.
RenameAccessObject	This operation changes the name of an object in a database application.
RenameDatabase	Changes the name of a database.
SetApplicationProperties	This operation sets one or more properties on a database application.
SetDataConnectivityStatus	This operation enables or disables a login in the database application, which is used to connect to the database application directly.
SetDataMacroTracing	This operation sets the data macro tracing option in a database application.
SetReadWrite	Instructs the protocol server to toggle a database between read-only and read-write states.
UnprovisionDatabase	Instructs the protocol server to delete a database.
UpdateAccessObject	This operation updates an object in a database application.
UpdateData	This operation updates a record in an Updatable Source (section 3.2.1.1) in the database application and also updates the row in the result set.

3.2.4.1 CloseSession

The **CloseSession** operation closes a session (2) on the protocol server.

```
<wsdl:operation name="CloseSession" xmlns:wsdl="http://schemas.xmlsoap.org/wsdl/">
  <wsdl:input
    wsaw:Action="http://schemas.microsoft.com/office/Access/2010/11/Server/WebServices/AccessServerInternalService/IAccessServiceSoap/CloseSession"
    message="tns1:IAccessServiceSoap_CloseSession_InputMessage"
    xmlns:wsaw="http://www.w3.org/2006/05/addressing/wsdl"/>
  <wsdl:output
    wsaw:Action="http://schemas.microsoft.com/office/Access/2010/11/Server/WebServices/AccessServerInternalService/IAccessServiceSoap/CloseSessionResponse"
    message="tns1:IAccessServiceSoap_CloseSession_OutputMessage"
    xmlns:wsaw="http://www.w3.org/2006/05/addressing/wsdl"/>
  <wsdl:fault
    wsaw:Action="http://schemas.microsoft.com/office/Access/2010/11/Server/WebServices/AccessServerInternalService/IAccessServiceSoap/CloseSessionAccessServerMessageFault"
    name="AccessServerMessageFault"
    message="tns1:IAccessServiceSoap_CloseSession_AccessServerMessageFault_FaultMessage"
    xmlns:wsaw="http://www.w3.org/2006/05/addressing/wsdl"/>
</wsdl:operation>
```

The protocol client sends an **IAccessServiceSoap_CloseSession_InputMessage** (section [3.2.4.1.1.1](#)) request message and the protocol server responds with an **IAccessServiceSoap_CloseSession_OutputMessage** (section [3.2.4.1.1.2](#)) response message as follows:

- The protocol server closes the session (2) specified in the **WorkbookId** element in the **parameter** element in the **CloseSession** element (section [3.2.4.1.2.1](#)) and returns back the **CloseSessionResponse** element (section [3.2.4.1.2.2](#)).
- In the event of an application error on the protocol server during this operation, a SOAP fault is returned, as specified in section [2.2.9](#). The **Id** element of the **AccessServerMessage** (section [2.2.4.1](#)) MUST be one of the values specified in section [2.2.9.1](#).

3.2.4.1.1 Messages

The following table summarizes the set of **WSDL message** definitions that are specific to this operation.

Message	Description
IAccessServiceSoap_CloseSession_InputMessage	The request WSDL message for the CloseSession WSDL operation .
IAccessServiceSoap_CloseSession_OutputMessage	The response WSDL message for the CloseSession WSDL operation .

3.2.4.1.1.1 IAccessServiceSoap_CloseSession_InputMessage

The request WSDL message for the **CloseSession** WSDL operation.

The **SOAP action** value is:

```
http://schemas.microsoft.com/office/Access/2010/11/Server/WebServices/AccessServerInternalService/IAccessServiceSoap/CloseSession
```

The **SOAP body** contains the **CloseSession** element.

3.2.4.1.1.2 IAccessServiceSoap_CloseSession_OutputMessage

The response WSDL message for the **CloseSession** WSDL operation.

The SOAP body contains the **CloseSessionResponse** element.

3.2.4.1.2 Elements

The following table summarizes the XML schema element definitions that are specific to this operation.

Element	Description
CloseSession	The input data for the CloseSession WSDL operation.
CloseSessionResponse	The result data for the CloseSession WSDL operation.

3.2.4.1.2.1 CloseSession

The input data for the **CloseSession** WSDL operation.

```
<xs:element name="CloseSession" xmlns:xs="http://www.w3.org/2001/XMLSchema">
  <xs:complexType>
    <xs:sequence>
      <xs:element minOccurs="0" maxOccurs="1" name="parameter" type="tns1:CommandParameter"/>
      <xs:element xmlns:q1="http://microsoft.com/wsdl/types/" minOccurs="1" maxOccurs="1"
name="userCookieId" type="q1:guid"/>
    </xs:sequence>
  </xs:complexType>
</xs:element>
```

parameter: A **CommandParameter**, as specified in section [2.2.4.3](#). MUST be present.

userCookieId: A **guid** (section [2.2.5.5](#)) that specifies an identifier for the operation. SHOULD be ignored by the protocol server.

3.2.4.1.2.2 CloseSessionResponse

The result data for the **CloseSession** WSDL operation.

```
<xs:element name="CloseSessionResponse" xmlns:xs="http://www.w3.org/2001/XMLSchema">
  <xs:complexType>
    <xs:sequence>
      <xs:element minOccurs="0" maxOccurs="1" name="CloseSessionResult"
type="tns1:CommandResult"/>
    </xs:sequence>
  </xs:complexType>
</xs:element>
```

CloseSessionResult: A **CommandResult**, as specified in section [2.2.4.4](#). MUST be present.

3.2.4.1.3 Complex Types

None.

3.2.4.1.4 Simple Types

None.

3.2.4.1.5 Attributes

None.

3.2.4.1.6 Groups

None.

3.2.4.1.7 Attribute Groups

None.

3.2.4.2 DeleteData

This operation deletes a record from a table in the database application and also deletes the corresponding row from the result set.

```
<wsdl:operation name="DeleteData" xmlns:wsdl="http://schemas.xmlsoap.org/wsdl/">
  <wsdl:input
    wsaw:Action="http://schemas.microsoft.com/office/Access/2010/11/Server/WebServices/AccessServerInternalService/IAccessServiceSoap/DeleteData"
    message="tnsl:IAccessServiceSoap_DeleteData_InputMessage"
    xmlns:wsaw="http://www.w3.org/2006/05/addressing/wsdl"/>
  <wsdl:output
    wsaw:Action="http://schemas.microsoft.com/office/Access/2010/11/Server/WebServices/AccessServerInternalService/IAccessServiceSoap/DeleteDataResponse"
    message="tnsl:IAccessServiceSoap_DeleteData_OutputMessage"
    xmlns:wsaw="http://www.w3.org/2006/05/addressing/wsdl"/>
  <wsdl:fault
    wsaw:Action="http://schemas.microsoft.com/office/Access/2010/11/Server/WebServices/AccessServerInternalService/IAccessServiceSoap/DeleteDataAccessServerMessageFault"
    name="AccessServerMessageFault"
    message="tnsl:IAccessServiceSoap_DeleteData_AccessServerMessageFault_FaultMessage"
    xmlns:wsaw="http://www.w3.org/2006/05/addressing/wsdl"/>
</wsdl:operation>
```

The protocol client sends an **IAccessServiceSoap_DeleteData_InputMessage** (section [3.2.4.2.1.1](#)) request message and the protocol server responds with an **IAccessServiceSoap_DeleteData_OutputMessage** (section [3.2.4.2.1.2](#)) response message as follows:

- The protocol server deletes from the **Updatable Source** (section [3.2.1.1](#)) the record that has a primary key equal to the **Key** element of the first **KeyValuePair** in the **keys** element in the **DeleteData** element (section [3.2.4.2.2.1](#)).
- If the record is successfully deleted, then the protocol server also deletes from the result set the row with a primary key equal to primary key of the deleted record.
- In the event of an application error on the protocol server during this operation, a SOAP fault is returned, as specified in section [2.2.9](#). The **Id** element of the **AccessServerMessage** (section [2.2.4.1](#)) MUST be one of the values specified in either section [2.2.9.1](#), section [2.2.9.2](#) or section [2.2.9.3](#).

3.2.4.2.1 Messages

The following table summarizes the set of WSDL message definitions that are specific to this operation.

Message	Description
IAccessServiceSoap_DeleteData_InputMessage	The request WSDL message for the DeleteData WSDL operation.
IAccessServiceSoap_DeleteData_OutputMessage	The response WSDL message for the DeleteData WSDL operation.

3.2.4.2.1.1 IAccessServiceSoap_DeleteData_InputMessage

The request WSDL message for the **DeleteData** WSDL operation.

The SOAP action value is:

```
http://schemas.microsoft.com/office/Access/2010/11/Server/WebServices/AccessServerInternalService/IAccessServiceSoap/DeleteData
```

The SOAP body contains the **DeleteData** element.

3.2.4.2.1.2 IAccessServiceSoap_DeleteData_OutputMessage

The response WSDL message for the **DeleteData** WSDL operation.

The SOAP body contains the **DeleteDataResponse** element.

3.2.4.2.2 Elements

The following table summarizes the XML schema element definitions that are specific to this operation.

Element	Description
DeleteData	The input data for the DeleteData WSDL operation.
DeleteDataResponse	The result data for the DeleteData WSDL operation.

3.2.4.2.2.1 DeleteData

The input data for the **DeleteData** WSDL operation.

```
<xs:element name="DeleteData" xmlns:xs="http://www.w3.org/2001/XMLSchema">
  <xs:complexType>
    <xs:sequence>
      <xs:element minOccurs="0" maxOccurs="1" name="parameter" type="tns1:CommandParameter"/>
      <xs:element minOccurs="0" maxOccurs="1" name="moniker" type="xs:string"/>
      <xs:element minOccurs="0" maxOccurs="1" name="keys" type="tns1:ArrayOfKeyValuePair"/>
      <xs:element minOccurs="0" maxOccurs="1" name="oldValues"
type="tns1:ArrayOfKeyValuePair"/>
      <xs:element xmlns:q1="http://microsoft.com/wsdl/types/" minOccurs="1" maxOccurs="1"
name="userCookieId" type="q1:guid"/>
    </xs:sequence>
  </xs:complexType>
</xs:element>
```

parameter: A **CommandParameter**, as specified in section [2.2.4.3](#). MUST be present.

moniker: A **string** ([\[XMLSCHEMA2\]](#) section 3.2.1) that specifies an identifier for a result set. MUST be present. MUST contain an identifier that was previously supplied during the session (2) as the **moniker** element for the input to the **GetObjectSchema** operation (section [3.2.4.7.2.1](#)).

keys: An **ArrayOfKeyValuePair** (section [2.2.4.2](#)) that specifies the record to delete.

- MUST be present and MUST contain exactly one **KeyValuePair** (section [2.2.4.5](#))
- The **Key** element of the **KeyValuePair** MUST be of type **xs:int** and MUST be a primary key for a record in the table.

- The **Value** element of the **KeyValuePair** MUST be ignored.

oldValues: An **ArrayOfKeyValuePair** (section [2.2.4.5](#)) that specifies the fields (3) and their original values in the record identified by **keys** element. MUST be present and MUST contain at least one **KeyValuePair** (section [2.2.4.5](#)). SHOULD be ignored by the protocol server.

userCookieId: A **guid** (section [2.2.5.5](#)) that specifies an identifier for the operation. SHOULD be ignored by the protocol server.

3.2.4.2.2 DeleteDataResponse

The result data for the **DeleteData** WSDL operation.

```
<xs:element name="DeleteDataResponse" xmlns:xs="http://www.w3.org/2001/XMLSchema">
  <xs:complexType>
    <xs:sequence>
      <xs:element minOccurs="0" maxOccurs="1" name="DeleteDataResult"
type="tns1:CommandResult"/>
      <xs:element minOccurs="1" maxOccurs="1" name="recordsDeleted" type="xs:int"/>
    </xs:sequence>
  </xs:complexType>
</xs:element>
```

DeleteDataResult: A **CommandResult**, as specified in section [2.2.4.4](#). MUST be present.

recordsDeleted: MUST be "1".

3.2.4.2.3 Complex Types

None.

3.2.4.2.4 Simple Types

None.

3.2.4.2.5 Attributes

None.

3.2.4.2.6 Groups

None.

3.2.4.2.7 Attribute Groups

None.

3.2.4.3 FixupRow

This operation returns the results of performing a hypothetical update on the result set.

```
<wsdl:operation name="FixupRow" xmlns:wsdl="http://schemas.xmlsoap.org/wsdl/">
  <wsdl:input
wsaw:Action="http://schemas.microsoft.com/office/Access/2010/11/Server/WebServices/AccessServ
erInternalService/IAccessServiceSoap/FixupRow"
```



```

message="tnsl:IAccessServiceSoap_FixupRow_InputMessage"
xmlns:wsaw="http://www.w3.org/2006/05/addressing/wsdl"/>
  <wsdl:output
wsaw:Action="http://schemas.microsoft.com/office/Access/2010/11/Server/WebServices/AccessServ
erInternalService/IAccessServiceSoap/FixupRowResponse"
message="tnsl:IAccessServiceSoap_FixupRow_OutputMessage"
xmlns:wsaw="http://www.w3.org/2006/05/addressing/wsdl"/>
  <wsdl:fault
wsaw:Action="http://schemas.microsoft.com/office/Access/2010/11/Server/WebServices/AccessServ
erInternalService/IAccessServiceSoap/FixupRowAccessServerMessageFault"
name="AccessServerMessageFault"
message="tnsl:IAccessServiceSoap_FixupRow_AccessServerMessageFault_FaultMessage"
xmlns:wsaw="http://www.w3.org/2006/05/addressing/wsdl"/>
</wsdl:operation>

```

The protocol client sends an **IAccessServiceSoap_FixupRow_InputMessage** (section [3.2.4.3.1.1](#)) request message and the protocol server responds with an **IAccessServiceSoap_FixupRow_OutputMessage** (section [3.2.4.3.1.2](#)) response message as follows:

- The protocol server retrieves a copy of a row from the database application using the **Updatable Source** (section [3.2.1.1](#)), which was previously supplied as the **source** input element to **GetObjectSchema** Operation (section [3.2.4.7.2.1](#)) and the given **key**, and updates the columns specified in **values** in the copy. Neither the database application nor the result set are modified. If the update succeeds, the protocol server returns the updated values of all columns in the row.
- In the event of an application error on the protocol server during this operation, a SOAP fault is returned, as specified in section [2.2.9](#). The **Id** element of the **AccessServerMessage** MUST be one of the common fault identifiers specified in section [2.2.9.1](#) or one of the Sql fault identifiers specified in section [2.2.9.3](#).

3.2.4.3.1 Messages

The following table summarizes the set of WSDL message definitions that are specific to this operation.

Message	Description
IAccessServiceSoap_FixupRow_InputMessage	The request WSDL message for the FixupRow WSDL operation.
IAccessServiceSoap_FixupRow_OutputMessage	The response WSDL message for the FixupRow WSDL operation.

3.2.4.3.1.1 IAccessServiceSoap_FixupRow_InputMessage

The request WSDL message for the **FixupRow** WSDL operation.

The SOAP action value is:

```

http://schemas.microsoft.com/office/Access/2010/11/Server/WebServices/AccessServerInternalService/IAccessServiceSoap/FixupRow

```

The SOAP body contains the **FixupRow** element.

3.2.4.3.1.2 IAccessServiceSoap_FixupRow_OutputMessage

The response WSDL message for the **FixupRow** WSDL operation.

The SOAP body contains the **FixupRowResponse** element.

3.2.4.3.2 Elements

The following table summarizes the XML schema element definitions that are specific to this operation.

Element	Description
FixupRow	The input data for the FixupRow WSDL operation.
FixupRowResponse	The result data for the FixupRow WSDL operation.

3.2.4.3.2.1 FixupRow

The input data for the **FixupRow** WSDL operation.

```
<xs:element name="FixupRow" xmlns:xs="http://www.w3.org/2001/XMLSchema">
  <xs:complexType>
    <xs:sequence>
      <xs:element minOccurs="0" maxOccurs="1" name="parameter" type="tns1:CommandParameter"/>
      <xs:element minOccurs="0" maxOccurs="1" name="moniker" type="xs:string"/>
      <xs:element minOccurs="0" maxOccurs="1" name="keys" type="tns1:ArrayOfKeyValuePair"/>
      <xs:element minOccurs="0" maxOccurs="1" name="values" type="tns1:ArrayOfKeyValuePair"/>
      <xs:element xmlns:q1="http://microsoft.com/wsdl/types/" minOccurs="1" maxOccurs="1"
name="userCookieId" type="q1:guid"/>
    </xs:sequence>
  </xs:complexType>
</xs:element>
```

parameter: A **CommandParameter**, as specified in section [2.2.4.3](#). MUST be present.

moniker: A **string** ([\[XMLSCHEMA2\]](#) section 3.2.1) that specifies an identifier for a result set. MUST be present. MUST contain an identifier that was previously supplied during the session (2) as the **moniker** element for the input to a **GetObjectSchema** operation (section [3.2.4.7.2.1](#)).

keys: An **ArrayOfKeyValuePair** (section [2.2.4.2](#)) that specifies the row to operate on. MUST be present. MUST contain exactly one **KeyValuePair** (section [2.2.4.5](#)). The **Key** element of the **KeyValuePair** MUST contain a primary key value for a row in the result set.

values: An **ArrayOfKeyValuePair** (section [2.2.4.2](#)) that specifies the fields (3) and their new values which are to be used for the hypothetical update of the record identified by **keys** element. Each **Key** element specifies the name of a column in the result set, and the corresponding **Value** element contains the data for that column in the row.

- MUST be present.
- MUST contain at least one **KeyValuePair** (section [2.2.4.5](#)).
- For each **KeyValuePair**:
 - The **Key** element MUST be equal to the name of a column in the result set.

- The **Value** element MUST be the correct **data type** for the column in the result set.
- The **Value** element MUST either be empty and with the **nil** ([XMLSCHEMA2] section 2.6.2) attribute set to "true" or have the **type** ([XMLSCHEMA2] section 2.6.1) attribute set to one of the following:
 - **boolean** ([XMLSCHEMA2] section 3.2.2)
 - **datetime** ([XMLSCHEMA2] section 3.2.7)
 - **string** ([XMLSCHEMA2] section 3.2.1)
 - **int** ([XMLSCHEMA2] section 3.3.17)
 - **decimal** ([XMLSCHEMA2] section 3.2.3)
 - **double** ([XMLSCHEMA2] section 3.2.5)

userCookieId: A **guid** (section 2.2.5.5) that specifies an identifier for the operation. SHOULD be ignored by the protocol server.

3.2.4.3.2.2 FixupRowResponse

The result data for the **FixupRow** WSDL operation.

```
<xs:element name="FixupRowResponse" xmlns:xs="http://www.w3.org/2001/XMLSchema">
  <xs:complexType>
    <xs:sequence>
      <xs:element minOccurs="0" maxOccurs="1" name="FixupRowResult"
type="tns1:CommandResult"/>
      <xs:element minOccurs="0" maxOccurs="1" name="tableXml" type="xs:string"/>
      <xs:element minOccurs="1" maxOccurs="1" name="totalRowCount" type="xs:int"/>
    </xs:sequence>
  </xs:complexType>
</xs:element>
```

FixupRowResult: A **CommandResult**, as specified in section 2.2.4.4. MUST be present.

tableXml: A **string** ([XMLSCHEMA2] section 3.2.1) that specifies **XML** containing the content of the returned row, as specified for the **tableXml** element of the **OpenResultSetResponse** element (section 3.2.4.10.2.2).

totalRowCount: MUST be "1".

3.2.4.3.3 Complex Types

None.

3.2.4.3.4 Simple Types

None.

3.2.4.3.5 Attributes

None.

3.2.4.3.6 Groups

None.

3.2.4.3.7 Attribute Groups

None.

3.2.4.4 GetData

This operation performs sort, filter, and synchronization operations on rows in the result set, and returns a subset of those rows.

```
<wsdl:operation name="GetData" xmlns:wsdl="http://schemas.xmlsoap.org/wsdl/">
  <wsdl:input
    wsaw:Action="http://schemas.microsoft.com/office/Access/2010/11/Server/WebServices/AccessServerInternalService/IAccessServiceSoap/GetData"
    message="tnsl:IAccessServiceSoap_GetData_InputMessage"
    xmlns:wsaw="http://www.w3.org/2006/05/addressing/wsdl"/>
  <wsdl:output
    wsaw:Action="http://schemas.microsoft.com/office/Access/2010/11/Server/WebServices/AccessServerInternalService/IAccessServiceSoap/GetDataResponse"
    message="tnsl:IAccessServiceSoap_GetData_OutputMessage"
    xmlns:wsaw="http://www.w3.org/2006/05/addressing/wsdl"/>
  <wsdl:fault
    wsaw:Action="http://schemas.microsoft.com/office/Access/2010/11/Server/WebServices/AccessServerInternalService/IAccessServiceSoap/GetDataAccessServerMessageFault"
    name="AccessServerMessageFault"
    message="tnsl:IAccessServiceSoap_GetData_AccessServerMessageFault_FaultMessage"
    xmlns:wsaw="http://www.w3.org/2006/05/addressing/wsdl"/>
</wsdl:operation>
```

The protocol client sends an **IAccessServiceSoap_GetData_InputMessage** (section [3.2.4.4.1.1](#)) request message and the protocol server responds with an **IAccessServiceSoap_GetData_OutputMessage** (section [3.2.4.4.1.2](#)) response message as follows:

- The protocol server first executes any actions specified by the **cacheCommands** input element (section [3.2.4.4.2.1](#)), and refreshes the result set according to the **cacheCommands** values specified in section [3.2.4.4.4.1](#). Next, the protocol server returns a subset of the rows in the result set, as specified by the **startRowIndex** and **maximumRows** input elements (section [3.2.4.4.2.1](#)).
- The subset of rows returned is specified by **startRowIndex** and **maximumRows** as follows:
 - **maximumRows** MUST be greater than zero . If it is less than or equal to zero, a SOAP fault is returned, as specified in section [2.2.9](#).
 - If the **RetrieveImage** value is specified for **cacheCommands**, then the protocol server returns a single row specified by the **startRowIndex** from the result set. The row MUST have only fields (3) from the result set that contain image data.
 - If the **maximumRows** element is greater than zero and **startRowIndex** + **maximumRows** exceeds the number of rows in the result set, the protocol server returns all rows in the result set with indices greater than or equal to **startRowIndex**.

- Otherwise, the protocol server returns all rows in the result set with indices starting at **startRowIndex** and ending at **startRowIndex + maximumRows - 1**.
- In the event of an application error on the protocol server during this operation, a SOAP fault is returned, as specified in section [2.2.9](#). The **Id** element of the **AccessServerMessage** (section [2.2.4.1](#)) MUST be one of the values specified in section [2.2.9.1](#), or section [2.2.9.3](#), or one of the values from the following table.

Identifier	Description
OrderingException_InvalidSpecification	See section 2.2.5.2 .
OrderingException_InvalidColumnName	See section 2.2.5.2 .

3.2.4.4.1 Messages

The following table summarizes the set of WSDL message definitions that are specific to this operation.

Message	Description
IAccessServiceSoap_GetData_InputMessage	The request WSDL message for the GetData WSDL operation.
IAccessServiceSoap_GetData_OutputMessage	The response WSDL message for the GetData WSDL operation.

3.2.4.4.1.1 IAccessServiceSoap_GetData_InputMessage

The request WSDL message for the **GetData** WSDL operation.

The SOAP action value is:

```
http://schemas.microsoft.com/office/Access/2010/11/Server/WebServices/AccessServerInternalService/IAccessServiceSoap/GetData
```

The SOAP body contains the **GetData** element.

3.2.4.4.1.2 IAccessServiceSoap_GetData_OutputMessage

The response WSDL message for the **GetData** WSDL operation.

The SOAP body contains the **GetDataResponse** element.

3.2.4.4.2 Elements

The following table summarizes the XML schema element definitions that are specific to this operation.

Element	Description
GetData	The input data for the GetData WSDL operation.
GetDataResponse	The result data for the GetData WSDL operation.

3.2.4.4.2.1 GetData

The input data for the **GetData** WSDL operation.

```
<xs:element name="GetData" xmlns:xs="http://www.w3.org/2001/XMLSchema">
  <xs:complexType>
    <xs:sequence>
      <xs:element minOccurs="0" maxOccurs="1" name="parameter" type="tns1:CommandParameter"/>
      <xs:element minOccurs="0" maxOccurs="1" name="moniker" type="xs:string"/>
      <xs:element minOccurs="1" maxOccurs="1" name="startRowIndex" type="xs:int"/>
      <xs:element minOccurs="1" maxOccurs="1" name="maximumRows" type="xs:int"/>
      <xs:element minOccurs="1" maxOccurs="1" name="cacheCommands"
type="tns1:CacheCommands"/>
      <xs:element minOccurs="0" maxOccurs="1" name="sortExpression" type="xs:string"/>
      <xs:element minOccurs="0" maxOccurs="1" name="filter" type="tns1:FilterInfo"/>
      <xs:element xmlns:q1="http://microsoft.com/wsdl/types/" minOccurs="1" maxOccurs="1"
name="userCookieId" type="q1:guid"/>
    </xs:sequence>
  </xs:complexType>
</xs:element>
```

parameter: A **CommandParameter**, as specified by section [2.2.4.3](#). MUST be present.

moniker: A **string** ([\[XMLSCHEMA2\]](#) section 3.2.1) that specifies an identifier for a result set. MUST be present. MUST contain an identifier that was previously supplied during the session (2) as the **moniker** element for the input to an **OpenResultSet** operation (section [3.2.4.10.2.1](#)).

startRowIndex: A **int** ([\[XMLSCHEMA2\]](#) section 3.3.17) that specifies the index of the first row to return from the result set.

- MUST be nonnegative.
- MUST be less than the total number of rows in the result set.

maximumRows: A **int** ([\[XMLSCHEMA2\]](#) section 3.3.17) that specifies the maximum number of rows to return.

- MUST be greater than zero.
- If **cacheCommands** contains **RetrieveImage**, MUST be "1".
- If **cacheCommands** contains **RefreshData**, MUST be "1".

cacheCommands: A **CacheCommands** (section [3.2.4.4.4.1](#)) that specifies a list of actions to perform on the result set. If both **ApplyFilter** and **ClearFilter** are specified, the protocol server MUST return a SOAP fault, as specified by section [3.2.4.4](#).

sortExpression: A **string** ([\[XMLSCHEMA2\]](#) section 3.2.1) that specifies the sort order to apply to the result set. If **cacheCommands** contains **ApplySort**:

- MUST be present.
- MUST contain a **CT_AdHocOrdering**, as specified by [\[MS-AXL2\]](#) section 2.2.3.5.

The protocol server MUST ignore this element if **cacheCommands** does not contain **ApplySort**.

filter: A **string** ([XMLSCHEMA2] section 3.2.1) that specifies the filter criteria to apply to the result set. If present, MUST be of type **FilterInfo** (section 2.2.4.10). The protocol server MUST ignore this element if **cacheCommands** does not contain **ApplyFilter**.

userCookieId: A **guid** (section 2.2.5.5) that specifies an identifier for the operation. MUST be present. SHOULD be ignored by the protocol server.

3.2.4.4.2 GetDataResponse

The result data for the **GetData** WSDL operation.

```
<xs:element name="GetDataResponse" xmlns:xs="http://www.w3.org/2001/XMLSchema">
  <xs:complexType>
    <xs:sequence>
      <xs:element minOccurs="0" maxOccurs="1" name="GetDataResult"
type="tns1:CommandResult"/>
      <xs:element minOccurs="0" maxOccurs="1" name="tableXml" type="xs:string"/>
      <xs:element minOccurs="0" maxOccurs="1" name="aggregateValues"
type="tns1:ArrayOfAnyType"/>
      <xs:element minOccurs="1" maxOccurs="1" name="totalRowCount" type="xs:int"/>
    </xs:sequence>
  </xs:complexType>
</xs:element>
```

GetDataResult: A **CommandResult**, as specified in section 2.2.4.4. MUST be present.

tableXml: A **string** ([XMLSCHEMA2] section 3.2.1) that specifies XML containing the content of the returned rows, as specified for the **tableXml** element of the **OpenResultSetResponse** element (section 3.2.4.10.2.2).

aggregateValues: MUST NOT be used.

totalRowCount: A **int** ([XMLSCHEMA2] section 3.3.17) that specifies the number of rows in the **Source** (section 3.2.1.1), which was previously supplied as an input element to **GetObjectSchema** operation (section 3.2.4.7.2.1).

3.2.4.4.3 Complex Types

None.

3.2.4.4.4 Simple Types

The following table summarizes the XML schema simple type definitions that are specific to this operation.

Simple type	Description
CacheCommands	See section 3.2.4.4.4.1.

3.2.4.4.4.1 CacheCommands

Namespace:

http://schemas.microsoft.com/office/Access/2010/11/Server/WebServices/AccessServerInternalService/

The **CacheCommands** simple type is a list of enumeration values specifying operations to perform on the result set. If multiple values are specified, all of the specified operations MUST be performed, except for combinations prohibited by the table following the schema.

```
<xs:simpleType name="CacheCommands" xmlns:xs="http://www.w3.org/2001/XMLSchema">
  <xs:list>
    <xs:simpleType>
      <xs:restriction base="xs:string">
        <xs:enumeration value="RefreshData"/>
        <xs:enumeration value="ApplyFilter"/>
        <xs:enumeration value="ClearFilter"/>
        <xs:enumeration value="ApplySort"/>
        <xs:enumeration value="RetrieveImage"/>
      </xs:restriction>
    </xs:simpleType>
  </xs:list>
</xs:simpleType>
```

The following table specifies the allowable values for **CacheCommands**.

Value	Meaning
RefreshData	Refreshes the row specified by the startRowIndex element (section 3.2.4.4.2.1) from Source (section 3.2.1.1) which was previously supplied as input element to the GetObjectSchema operation (section 3.2.4.7.2.1) that created the result set.
ApplyFilter	Filters the result set as specified in the filter element (section 3.2.4.4.2.1). The ApplyFilter value MUST NOT be present if ClearFilter is present.
ClearFilter	Removes any filtering applied to the result set. The ClearFilter value MUST NOT be present if ApplyFilter is present.
ApplySort	Sorts the result set as specified by the sortExpression element (section 3.2.4.4.2.1).
RetrieveImage	Returns the row specified by the startRowIndex element (section 3.2.4.4.2.1) from the result set. The row MUST have only the fields (3) from the result set that contains Image data.

3.2.4.4.5 Attributes

None.

3.2.4.4.6 Groups

None.

3.2.4.4.7 Attribute Groups

None.

3.2.4.5 GetDistinctValues

This operation returns a single column from a result set with duplicate values removed.

```
<wsdl:operation name="GetDistinctValues" xmlns:wsdl="http://schemas.xmlsoap.org/wsdl/">
```



```

    <wsdl:input
wsaw:Action="http://schemas.microsoft.com/office/Access/2010/11/Server/WebServices/AccessServerInternalService/IAccessServiceSoap/GetDistinctValues"
message="tns1:IAccessServiceSoap_GetDistinctValues_InputMessage"
xmlns:wsaw="http://www.w3.org/2006/05/addressing/wsdl"/>
    <wsdl:output
wsaw:Action="http://schemas.microsoft.com/office/Access/2010/11/Server/WebServices/AccessServerInternalService/IAccessServiceSoap/GetDistinctValuesResponse"
message="tns1:IAccessServiceSoap_GetDistinctValues_OutputMessage"
xmlns:wsaw="http://www.w3.org/2006/05/addressing/wsdl"/>
    <wsdl:fault
wsaw:Action="http://schemas.microsoft.com/office/Access/2010/11/Server/WebServices/AccessServerInternalService/IAccessServiceSoap/GetDistinctValuesAccessServerMessageFault"
name="AccessServerMessageFault"
message="tns1:IAccessServiceSoap_GetDistinctValues_AccessServerMessageFault_FaultMessage"
xmlns:wsaw="http://www.w3.org/2006/05/addressing/wsdl"/>
</wsdl:operation>

```

The protocol client sends an **IAccessServiceSoap_GetDistinctValues_InputMessage** (section [3.2.4.5.1.1](#)) request message and the protocol server responds with an **IAccessServiceSoap_GetDistinctValues_OutputMessage** (section [3.2.4.5.1.2](#)) response message as follows:

- The protocol server returns a table consisting of a single column. Each row of the table contains a distinct value from the column specified by **columnName** in the result set specified by **moniker** in the **GetDistinctValues** element (section [3.2.4.5.2.1](#)).

In the event of an application error on the protocol server during this operation, a SOAP fault is returned, as specified in section [2.2.9](#). The **Id** element of the **AccessServerMessage** MUST be one of the values specified in section [2.2.9.1](#) or section [2.2.9.3](#).

3.2.4.5.1 Messages

The following table summarizes the set of WSDL message definitions that are specific to this operation.

Message	Description
IAccessServiceSoap_GetDistinctValues_InputMessage	The request WSDL message for the GetDistinctValues WSDL operation.
IAccessServiceSoap_GetDistinctValues_OutputMessage	The response WSDL message for the GetDistinctValues WSDL operation.

3.2.4.5.1.1 IAccessServiceSoap_GetDistinctValues_InputMessage

The request WSDL message for the **GetDistinctValues** WSDL operation.

The SOAP action value is:

```

http://schemas.microsoft.com/office/Access/2010/11/Server/WebServices/AccessServerInternalService/IAccessServiceSoap/GetDistinctValues

```

The SOAP body contains the **GetDistinctValues** element.

3.2.4.5.1.2 IAccessServiceSoap_GetDistinctValues_OutputMessage

The response WSDL message for the **GetDistinctValues** WSDL operation.

The SOAP body contains the **GetDistinctValuesResponse** element.

3.2.4.5.2 Elements

The following table summarizes the XML schema element definitions that are specific to this operation.

Element	Description
GetDistinctValues	The input data for the GetDistinctValues WSDL operation.
GetDistinctValuesResponse	The result data for the GetDistinctValues WSDL operation.

3.2.4.5.2.1 GetDistinctValues

The input data for the **GetDistinctValues** WSDL operation.

```
<xs:element name="GetDistinctValues" xmlns:xs="http://www.w3.org/2001/XMLSchema">
  <xs:complexType>
    <xs:sequence>
      <xs:element minOccurs="0" maxOccurs="1" name="parameter" type="tns1:CommandParameter"/>
      <xs:element minOccurs="0" maxOccurs="1" name="moniker" type="xs:string"/>
      <xs:element minOccurs="0" maxOccurs="1" name="columnName" type="xs:string"/>
      <xs:element minOccurs="1" maxOccurs="1" name="maximumRows" type="xs:int"/>
      <xs:element xmlns:q1="http://microsoft.com/wsdl/types/" minOccurs="1" maxOccurs="1"
name="userCookieId" type="q1:guid"/>
    </xs:sequence>
  </xs:complexType>
</xs:element>
```

parameter: A **CommandParameter**, as specified in section [2.2.4.3](#). MUST be present.

moniker: A **string** ([\[XMLSCHEMA2\]](#) section 3.2.1) that specifies an identifier for a result set. MUST contain an identifier that was previously supplied during the session (2) as the **moniker** element for the input to an **OpenResultSet** operation (section [3.2.4.10.2.1](#)).

columnName: A **string** ([\[XMLSCHEMA2\]](#) section 3.2.1) that specifies the name of the column to return values from. MUST be present. MUST be the name of a column in the result set identified by **moniker**.

maximumRows: A **int** ([\[XMLSCHEMA2\]](#) section 3.3.17) that specifies the maximum number of values to return. Zero means that there is no limit on the number of values to return. MUST NOT be less than zero.

userCookieId: A **guid** (section [2.2.5.5](#)) that specifies an identifier for the operation. SHOULD be ignored by the protocol server.

3.2.4.5.2.2 GetDistinctValuesResponse

The result data for the **GetDistinctValues** WSDL operation.

```

<xs:element name="GetDistinctValuesResponse" xmlns:xs="http://www.w3.org/2001/XMLSchema">
  <xs:complexType>
    <xs:sequence>
      <xs:element minOccurs="0" maxOccurs="1" name="GetDistinctValuesResult"
type="tns1:CommandResult"/>
      <xs:element minOccurs="0" maxOccurs="1" name="tableXml" type="xs:string"/>
    </xs:sequence>
  </xs:complexType>
</xs:element>

```

GetDistinctValuesResult: A **CommandResult**, as specified in section [2.2.4.4](#). MUST be present.

tableXml: A **string** ([\[XMLSCHEMA2\]](#) section 3.2.1) that specifies the XML containing the content of the returned rows, as specified for the **tableXml** element of the **OpenResultSetResponse** element (section [3.2.4.10.2.2](#)).

3.2.4.5.3 Complex Types

None.

3.2.4.5.4 Simple Types

None.

3.2.4.5.5 Attributes

None.

3.2.4.5.6 Groups

None.

3.2.4.5.7 Attribute Groups

None.

3.2.4.6 GetHealthScore

This operation returns information about the health of the protocol server.

```

<wsdl:operation name="GetHealthScore" xmlns:wsdl="http://schemas.xmlsoap.org/wsdl/">
  <wsdl:input
wsaw:Action="http://schemas.microsoft.com/office/Access/2010/11/Server/WebServices/AccessServ
erInternalService/IAccessServiceSoap/GetHealthScore"
message="tns1:IAccessServiceSoap_GetHealthScore_InputMessage"
xmlns:wsaw="http://www.w3.org/2006/05/addressing/wsdl"/>
  <wsdl:output
wsaw:Action="http://schemas.microsoft.com/office/Access/2010/11/Server/WebServices/AccessServ
erInternalService/IAccessServiceSoap/GetHealthScoreResponse"
message="tns1:IAccessServiceSoap_GetHealthScore_OutputMessage"
xmlns:wsaw="http://www.w3.org/2006/05/addressing/wsdl"/>
  <wsdl:fault
wsaw:Action="http://schemas.microsoft.com/office/Access/2010/11/Server/WebServices/AccessServ
erInternalService/IAccessServiceSoap/GetHealthScoreAccessServerMessageFault"
name="AccessServerMessageFault"

```

```

message="tnsl:IAccessServiceSoap_GetHealthScore_AccessServerMessageFault_FaultMessage"
xmlns:wsaw="http://www.w3.org/2006/05/addressing/wsdl"/>
</wsdl:operation>

```

The protocol client sends an **IAccessServiceSoap_GetHealthScore_InputMessage** (section [3.2.4.6.1.1](#)) request message and the protocol server responds with an **IAccessServiceSoap_GetHealthScore_OutputMessage** (section [3.2.4.6.1.2](#)) response message as follows:

- In the event of an application error on the protocol server during this operation, the protocol server MUST return a SOAP fault response. The **SOAP fault detail** MUST contain an **AccessServerMessage**, as specified by section [2.2.4.1](#), whose **Id** element MUST be Internal Error (section [2.2.5.2](#)).

3.2.4.6.1 Messages

The following table summarizes the set of WSDL message definitions that are specific to this operation.

Message	Description
IAccessServiceSoap_GetHealthScore_InputMessage	The request WSDL message for the GetHealthScore WSDL operation.
IAccessServiceSoap_GetHealthScore_OutputMessage	The response WSDL message for the GetHealthScore WSDL operation.

3.2.4.6.1.1 IAccessServiceSoap_GetHealthScore_InputMessage

The request WSDL message for the **GetHealthScore** WSDL operation.

The SOAP action value is:

```

http://schemas.microsoft.com/office/Access/2010/11/Server/WebServices/AccessServerInternalService/IAccessServiceSoap/GetHealthScore

```

The SOAP body contains the **GetHealthScore** element.

3.2.4.6.1.2 IAccessServiceSoap_GetHealthScore_OutputMessage

The response WSDL message for the **GetHealthScore** WSDL operation.

The SOAP body contains the **GetHealthScoreResponse** element.

3.2.4.6.2 Elements

The following table summarizes the XML schema element definitions that are specific to this operation.

Element	Description
GetHealthScore	The input data for the GetHealthScore WSDL operation.
GetHealthScoreResponse	The result data for the GetHealthScore WSDL operation.

3.2.4.6.2.1 GetHealthScore

The input data for the **GetHealthScore** WSDL operation.

```
<xs:element name="GetHealthScore" xmlns:xs="http://www.w3.org/2001/XMLSchema">  
  <xs:complexType/>  
</xs:element>
```

3.2.4.6.2.2 GetHealthScoreResponse

The result data for the **GetHealthScore** WSDL operation.

```
<xs:element name="GetHealthScoreResponse" xmlns:xs="http://www.w3.org/2001/XMLSchema">  
  <xs:complexType>  
    <xs:sequence>  
      <xs:element minOccurs="0" maxOccurs="1" name="GetHealthScoreResult"  
        type="tns1:CommandResult"/>  
    </xs:sequence>  
  </xs:complexType>  
</xs:element>
```

GetHealthScoreResult: A **CommandResult**, as specified by section [2.2.4.4](#). **MUST** be present. The **HealthInformation** element of the **CommandResult** **MUST** be present.

3.2.4.6.3 Complex Types

None.

3.2.4.6.4 Simple Types

None.

3.2.4.6.5 Attributes

None.

3.2.4.6.6 Groups

None.

3.2.4.6.7 Attribute Groups

None.

3.2.4.7 GetObjectSchema

This operation retrieves metadata information of a **Source** (section [3.2.1.1](#)) in a database application, and returns the information to a protocol client.

```
<wsdl:operation name="GetObjectSchema" xmlns:wsdl="http://schemas.xmlsoap.org/wsdl/">  
  <wsdl:input  
    wsaw:Action="http://schemas.microsoft.com/office/Access/2010/11/Server/Webservices/AccessServ  
erInternalService/IAccessServiceSoap/GetObjectSchema"
```

```

message="tnsl:IAccessServiceSoap_GetObjectSchema_InputMessage"
xmlns:wsaw="http://www.w3.org/2006/05/addressing/wsd1"/>
  <wsdl:output
wsaw:Action="http://schemas.microsoft.com/office/Access/2010/11/Server/WebServices/AccessServ
erInternalService/IAccessServiceSoap_GetObjectSchemaResponse"
message="tnsl:IAccessServiceSoap_GetObjectSchema_OutputMessage"
xmlns:wsaw="http://www.w3.org/2006/05/addressing/wsd1"/>
  <wsdl:fault
wsaw:Action="http://schemas.microsoft.com/office/Access/2010/11/Server/WebServices/AccessServ
erInternalService/IAccessServiceSoap_GetObjectSchemaAccessServerMessageFault"
name="AccessServerMessageFault"
message="tnsl:IAccessServiceSoap_GetObjectSchema_AccessServerMessageFault_FaultMessage"
xmlns:wsaw="http://www.w3.org/2006/05/addressing/wsd1"/>
</wsdl:operation>

```

The protocol client sends an **IAccessServiceSoap_GetObjectSchema_InputMessage** (section [3.2.4.7.1.1](#)) request message and the protocol server responds with an **IAccessServiceSoap_GetObjectSchema_OutputMessage** (section [3.2.4.7.1.2](#)) response message as follows:

- The protocol server retrieves information about all fields (3) of the **Source** in the database application. The information is returned in **FieldSchema** elements, as specified by section [3.2.4.7.3.2](#)
- This operation will create a new result set for a session (2), which was created during the operation **OpenSession** (section [3.2.4.11](#)).
- In the event of an application error on the protocol server during this operation, a SOAP fault is returned, as specified in section [2.2.9](#). The **Id** element of the **AccessServerMessage** MUST be one of the values specified in section [2.2.9.1](#), or section [2.2.9.3](#).

3.2.4.7.1 Messages

The following table summarizes the set of WSDL message definitions that are specific to this operation.

Message	Description
IAccessServiceSoap_GetObjectSchema_InputMessage	The request WSDL message for the GetObjectSchema WSDL operation.
IAccessServiceSoap_GetObjectSchema_OutputMessage	The response WSDL message for the GetObjectSchema WSDL operation.

3.2.4.7.1.1 IAccessServiceSoap_GetObjectSchema_InputMessage

The request WSDL message for the **GetObjectSchema** WSDL operation.

The SOAP action value is:

```

http://schemas.microsoft.com/office/Access/2010/11/Server/WebServices/AccessServerInternalService/IAccessServiceSoap/GetObjectSchema

```

The SOAP body contains the **GetObjectSchema** element.

3.2.4.7.1.2 IAccessServiceSoap_GetObjectSchema_OutputMessage

The response WSDL message for the **GetObjectSchema** WSDL operation.

The SOAP body contains the **GetObjectSchemaResponse** element.

3.2.4.7.2 Elements

The following table summarizes the XML schema element definitions that are specific to this operation.

Element	Description
GetObjectSchema	The input data for the GetObjectSchema WSDL operation.
GetObjectSchemaResponse	The result data for the GetObjectSchema WSDL operation.

3.2.4.7.2.1 GetObjectSchema

The input data for the **GetObjectSchema** WSDL operation.

```
<xs:element name="GetObjectSchema" xmlns:xs="http://www.w3.org/2001/XMLSchema">
  <xs:complexType>
    <xs:sequence>
      <xs:element minOccurs="0" maxOccurs="1" name="parameter" type="tns1:CommandParameter"/>
      <xs:element minOccurs="0" maxOccurs="1" name="requestContext"
type="tns1:RequestContext"/>
      <xs:element minOccurs="0" maxOccurs="1" name="source" type="xs:string"/>
      <xs:element minOccurs="0" maxOccurs="1" name="moniker" type="xs:string"/>
      <xs:element xmlns:q1="http://microsoft.com/wsd1/types/" minOccurs="1" maxOccurs="1"
name="userCookieId" type="q1:guid"/>
    </xs:sequence>
  </xs:complexType>
</xs:element>
```

parameter: A **CommandParameter**, as specified by section [2.2.4.3](#). The **parameter** element MUST be present.

requestContext: A **RequestContext** (section [3.2.4.7.3.6](#)) that specifies information necessary for the protocol server to uniquely identify the database application. MUST be present.

source: A **string** ([\[XMLSCHEMA2\]](#) section 3.2.1) that specifies the **Source** (section [3.2.1.1](#)) for which metadata is to be retrieved. The **Source** element MUST be present.

moniker: A **string** ([\[XMLSCHEMA2\]](#) section 3.2.1) that specifies a unique identifier for the result set within a session (2). The **moniker** element MUST be present.

userCookieId: A **guid** (section [2.2.5.5](#)) that specifies an identifier for the operation. SHOULD be ignored by the protocol server.

3.2.4.7.2.2 GetObjectSchemaResponse

The result data for the **GetObjectSchema** WSDL operation.

```
<xs:element name="GetObjectSchemaResponse" xmlns:xs="http://www.w3.org/2001/XMLSchema">
```

```

<xs:complexType>
  <xs:sequence>
    <xs:element minOccurs="0" maxOccurs="1" name="GetObjectSchemaResult"
type="tns1:CommandResult"/>
    <xs:element minOccurs="0" maxOccurs="1" name="fieldSchemas"
type="tns1:ArrayOfFieldSchema"/>
  </xs:sequence>
</xs:complexType>
</xs:element>

```

GetObjectSchemaResult: A **CommandResult**, as specified by section [2.2.4.4](#). MUST be present.

fieldSchemas: An **ArrayOfFieldSchema** (section [3.2.4.7.3.1](#)) that specifies the metadata information about fields (3) of the **source** input element (section [3.2.4.7.2.1](#)). MUST be present.

3.2.4.7.3 Complex Types

The following table summarizes the XML schema complex type definitions that are specific to this operation.

Complex type	Description
RequestContext	See section 3.2.4.7.3.6 .
ArrayOfFieldSchema	See section 3.2.4.7.3.1 .
FieldSchema	See section 3.2.4.7.3.2
Expression	See section 3.2.4.7.3.3 .
ClientMessage	See section 3.2.4.7.3.4
ArrayOfInt	See section 3.2.4.7.3.5 .

3.2.4.7.3.1 ArrayOfFieldSchema

Namespace:

<http://schemas.microsoft.com/office/Access/2010/11/Server/WebServices/AccessServerInternalService/>

The **ArrayOfFieldSchema** complex type is a collection of fields (3) of a **Source** (section [3.2.1.1](#)).

```

<xs:complexType name="ArrayOfFieldSchema" xmlns:xs="http://www.w3.org/2001/XMLSchema">
  <xs:sequence>
    <xs:element minOccurs="0" maxOccurs="unbounded" name="FieldSchema" nillable="true"
type="tns1:FieldSchema"/>
  </xs:sequence>
</xs:complexType>

```

FieldSchema: A **FieldSchema** (section [3.2.4.7.3.2](#)) that specifies metadata information about a field (3) of a **Source** (section [3.2.1.1](#)). At least one **FieldSchema** MUST be present.

3.2.4.7.3.2 FieldSchema

Namespace:

http://schemas.microsoft.com/office/Access/2010/11/Server/WebServices/AccessServerInternalService/

The type **FieldSchema** stores all metadata information about a field (3) of a **Source** (section [3.2.1.1](#)).

```
<xs:complexType name="FieldSchema" xmlns:xs="http://www.w3.org/2001/XMLSchema">
  <xs:sequence>
    <xs:element minOccurs="0" maxOccurs="1" name="ColumnName" type="xs:string"/>
    <xs:element minOccurs="0" maxOccurs="1" name="DataType" type="xs:string"/>
    <xs:element minOccurs="0" maxOccurs="1" name="DefaultValue" type="xs:string"/>
    <xs:element minOccurs="1" maxOccurs="1" name="IsKey" type="xs:boolean"/>
    <xs:element minOccurs="1" maxOccurs="1" name="Required" type="xs:boolean"/>
    <xs:element minOccurs="1" maxOccurs="1" name="ReadOnly" type="xs:boolean"/>
    <xs:element minOccurs="1" maxOccurs="1" name="MaxLength" type="xs:int"/>
    <xs:element minOccurs="0" maxOccurs="1" name="DefaultExpression" type="tns1:Expression"/>
    <xs:element minOccurs="0" maxOccurs="1" name="ValidationScript" type="xs:string"/>
    <xs:element minOccurs="0" maxOccurs="1" name="ValidationMessage" type="tns1:ClientMessage"/>
    <xs:element minOccurs="1" maxOccurs="1" name="KeyIndex" type="xs:int"/>
    <xs:element minOccurs="0" maxOccurs="1" name="SourceObject" type="xs:string"/>
    <xs:element minOccurs="0" maxOccurs="1" name="DependentFields" type="tns1:ArrayOfInt"/>
    <xs:element minOccurs="1" maxOccurs="1" name="AllowMultipleValues" type="xs:boolean"/>
    <xs:element minOccurs="0" maxOccurs="1" name="FormatString" type="xs:string"/>
    <xs:element minOccurs="0" maxOccurs="1" name="CurrencySymbol" type="xs:string"/>
    <xs:element minOccurs="1" maxOccurs="1" name="DecimalPlaces" type="xs:int"/>
    <xs:element minOccurs="0" maxOccurs="1" name="TextType" type="xs:string"/>
    <xs:element minOccurs="1" maxOccurs="1" name="IsTableQueryLookup" type="xs:boolean"/>
    <xs:element minOccurs="0" maxOccurs="1" name="LookupSource" type="xs:string"/>
    <xs:element minOccurs="0" maxOccurs="1" name="LookupBoundField" type="xs:string"/>
    <xs:element minOccurs="0" maxOccurs="1" name="LookupDisplayField" type="xs:string"/>
  </xs:sequence>
</xs:complexType>
```

ColumnName: A **string** ([XMLSCHEMA2](#) section 3.2.1) that specifies the name of the field (3). **MUST** be present.

DataType: A **string** ([XMLSCHEMA2](#) section 3.2.1) that specifies the data type of the field (3). **MUST** be present. **MUST** be either of these values.

- "Bit"
- "Decimal"
- "Float"
- "Int"
- "NVarChar"
- "VarBinary"
- "Variant"
- "DateTime2"

DefaultValue: A **string** ([\[XMLSCHEMA2\]](#) section 3.2.1) that specifies the default value of the field (3). The value **MUST** be in the same data type as specified by **DataType**. **MUST** be present.

IsKey: A **boolean** ([\[XMLSCHEMA2\]](#) section 3.2.2) that specifies whether the field (3) is a primary key.

Required: A **boolean** ([\[XMLSCHEMA2\]](#) section 3.2.2) that specifies whether the field (3) is required to have data. A value of "false" specifies that the field (3) can contain NULL values.

ReadOnly: A **boolean** ([\[XMLSCHEMA2\]](#) section 3.2.2) that specifies whether the data in the field (3) is read-only. A value of "true" specifies that the data cannot be changed.

MaxLength: An **int** ([\[XMLSCHEMA2\]](#) section 3.3.17) that specifies the maximum size of the field (3). If **DataType** is "NVaChar", the size is in characters, otherwise the size is in bytes. A value of -1 specifies that the field (3) does not have a maximum length.

DefaultExpression: An **Expression** (section [3.2.4.7.3.3](#)) that specifies the default value of the field (3). **MUST** be empty.

ValidationScript: **MUST NOT** be used.

ValidationMessage: A **ClientMessage** (section [3.2.4.7.3.4](#)) that specifies an error or informative message returned by the protocol server. **MUST** be present.

KeyIndex: An **int** ([\[XMLSCHEMA2\]](#) section 3.3.17) that specifies the index of the primary key field (3). **MUST** be "-1".

SourceObject: **MUST NOT** be used.

DependentFields: An **ArrayOfInt** (section [3.2.4.7.3.5](#)) that specifies the indices of all fields (3) which are dependent on this field (3). **MUST** be present.

AllowMultipleValues: **MUST NOT** be used.

FormatString: A **string** ([\[XMLSCHEMA2\]](#) section 3.2.1) that specifies the format string of the field (3). **MUST** be present. **MUST** be one of the following values:

- "General Number"
- "Currency"
- "Fixed"
- "Standard"
- "Percent"
- "General Date"
- "Long Date"
- "Short Date"
- "Long Time"
- "Short Date"

CurrencySymbol: A **string** ([\[XMLSCHEMA2\]](#) section 3.2.1) that specifies the currency symbol of the field (3). **MUST** be present.

DecimalPlaces: A **int** ([\[XMLSCHEMA2\]](#) section 3.3.17) that specifies the decimal places of the field (3). MUST NOT be used.

TextType: A **string** ([\[XMLSCHEMA2\]](#) section 3.2.1) that specifies the text type of the field (3). MUST NOT be present if **DataType** is not "NVarchar"; otherwise, MUST be one of the following values:

- "SingleLine"
- "MultiLine"
- "HyperLink"

IsTableQueryLookup: A **boolean** ([\[XMLSCHEMA2\]](#) section 3.2.2) that specifies if this field (3) is a **lookup field**.

LookupSource: A **string** ([\[XMLSCHEMA2\]](#) section 3.2.1) that specifies the **ReferencedTable** ([\[MS-AXL2\]](#) section 2.2.2.17) of this field (3). MUST be used only if this field (3) is a lookup field.

LookupBoundField: A **string** ([\[XMLSCHEMA2\]](#) section 3.2.1) that specifies the **BoundColumn** ([\[MS-AXL2\]](#) section 2.2.2.5) of this field (3). MUST be used only if this field (3) is a lookup field.

LookupDisplayField: A **string** ([\[XMLSCHEMA2\]](#) section 3.2.1) that specifies the **DisplayColumn** ([\[MS-AXL2\]](#) section 2.2.2.10) of this field (3). MUST be used only if this field (3) is a lookup field.

3.2.4.7.3.3 Expression

Namespace:

<http://schemas.microsoft.com/office/Access/2010/11/Server/WebServices/AccessServerInternalService/>

Specifies an **expression**.

```
<xs:complexType name="Expression" xmlns:xs="http://www.w3.org/2001/XMLSchema">
  <xs:sequence>
    <xs:element minOccurs="0" maxOccurs="1" name="ExpressionScript" type="xs:string"/>
    <xs:element minOccurs="0" maxOccurs="1" name="ReferencesFunction" type="xs:string"/>
    <xs:element minOccurs="0" maxOccurs="1" name="Properties" type="tns:ArrayOfAnyType"/>
    <xs:element minOccurs="1" maxOccurs="1" name="ServerExpression" type="xs:boolean"/>
    <xs:element minOccurs="0" maxOccurs="1" name="OriginalExpression" type="xs:string"/>
  </xs:sequence>
</xs:complexType>
```

ExpressionScript: A **string** ([\[XMLSCHEMA2\]](#) section 3.2.1) that specifies the **JSON** representation of an expression. MUST be specified. The value MUST conform to the following ABNF grammar ([\[RFC5234\]](#)):

```
ExpressionScript =
  "Access.AccessApplication.GenerateAxlFromJson({{'Type':'FunctionCall','Value':'" function-
  name "', 'Arguments':[" argument-list "}})"

argument-list = argument / (argument "," argument-list)

argument = "{{'Type':'" argument-name "', 'Value':'" argument-value "'})"
```

function-name specifies the name of a function. MUST be a valid value for the **Name** attribute of **CT_FunctionCall**, as specified by [\[MS-AXL2\]](#) section 2.2.3.46.

argument-name specifies the name of an argument to the function. MUST be a valid value for the **Name** attribute specified by [\[MS-AXL2\]](#) section 2.2.5.2.

argument-value specifies the value of an argument.

ReferencesFunction: A **string** ([\[XMLSCHEMA2\]](#) section 3.2.1) that specifies the name of a function. MUST match **function-name** in **ExpressionScript**.

Properties: An **ArrayOfAnyType** (section [2.2.4.9](#)). MUST be ignored.

ServerExpression: A **boolean** ([\[XMLSCHEMA2\]](#) section 3.2.2) that specifies whether the expression is to be evaluated by the protocol server.

OriginalExpression: A **string** ([\[XMLSCHEMA2\]](#) section 3.2.1) that specifies the expression exactly as the user entered it. MUST be omitted if the expression did not originate from user input.

3.2.4.7.3.4 ClientMessage

Namespace:

<http://schemas.microsoft.com/office/Access/2010/11/Server/Webservices/AccessServerInternalService/>

Specifies an error or informative message to return to the protocol server.

```
<xs:complexType name="ClientMessage" xmlns:xs="http://www.w3.org/2001/XMLSchema">
  <xs:sequence>
    <xs:element minOccurs="1" maxOccurs="1" name="MessageID" type="tns1:ClientMessageID"/>
    <xs:element minOccurs="0" maxOccurs="1" name="Context" type="tns1:ArrayOfAnyType"/>
  </xs:sequence>
</xs:complexType>
```

MessageID: A **ClientMessageID** (section [3.2.4.7.4.1](#)) that specifies an identifier that the protocol server assumes is associated with a string.

Context: An **ArrayOfAnyType** (section [2.2.4.9](#)) that specifies context information about the message. If the string assumed to be associated with the **MessageID** contains numbered placeholders, that is, a number surrounded by {} characters, the protocol server MUST include a contextual string for each different placeholder, such that the first **anyType** subelement corresponds to the placeholder "{0}", the second **anyType** subelement corresponds to the placeholder "{1}", and so on. The protocol server assumes that the protocol client replaces each placeholder with a string that represents the value of the corresponding **anyType** subelement.

3.2.4.7.3.5 ArrayOfInt

Namespace:

<http://schemas.microsoft.com/office/Access/2010/11/Server/Webservices/AccessServerInternalService/>

The **ArrayOfInt** type is an **array of int** type.

```
<xs:complexType name="ArrayOfInt" xmlns:xs="http://www.w3.org/2001/XMLSchema">
  <xs:sequence>
    <xs:element minOccurs="0" maxOccurs="unbounded" name="int" type="xs:int"/>
  </xs:sequence>
</xs:complexType>
```

```
</xs:sequence>
</xs:complexType>
```

int: An integer type.

3.2.4.7.3.6 RequestContext

Namespace:

http://schemas.microsoft.com/office/Access/2010/11/Server/WebServices/AccessServerInternalService/

Specifies information necessary for the protocol server to uniquely identify the database application.

```
<xs:complexType name="RequestContext" xmlns:xs="http://www.w3.org/2001/XMLSchema">
  <xs:sequence>
    <xs:element minOccurs="0" maxOccurs="1" name="Url" type="xs:string"/>
  </xs:sequence>
</xs:complexType>
```

Url: A string ([\[XMLSCHEMA2\]](#) section 3.2.1) that specifies the **fully qualified URL** to the database application. **MUST** be present.

3.2.4.7.4 Simple Types

The following table summarizes the XML schema simple type definitions that are specific to this operation.

Simple type	Description
ClientMessageID	See section 3.2.4.7.4.1 .

3.2.4.7.4.1 ClientMessageID

Namespace:

http://schemas.microsoft.com/office/Access/2010/11/Server/WebServices/AccessServerInternalService/

Specifies a message identifier. For each identifier except **None**, the protocol server assumes that the protocol client associates a string with each message identifier that is similar to the corresponding entry in the following table. [<1>](#)

```
<xs:simpleType name="ClientMessageID" xmlns:xs="http://www.w3.org/2001/XMLSchema">
  <xs:restriction base="xs:string">
    <xs:enumeration value="None"/>
    <xs:enumeration value="PassthroughMessage"/>
    <xs:enumeration value="WebServiceUnavailableMessage"/>
    <xs:enumeration value="WebServiceCanceledMessage"/>
    <xs:enumeration value="DataMacroStopWaiting"/>
    <xs:enumeration value="GenericError"/>
    <xs:enumeration value="NotifyRecordUpdated"/>
    <xs:enumeration value="NotifyRecordsDeleted"/>
    <xs:enumeration value="NotifyCannotDelete"/>
    <xs:enumeration value="NotifyCannotSave"/>
    <xs:enumeration value="NotifyCannotSaveDescription"/>
  </xs:restriction>
</xs:simpleType>
```

```

<xs:enumeration value="SubFormNestingLimitExceededError"/>
<xs:enumeration value="DivisionByZero"/>
<xs:enumeration value="TypeMismatch"/>
<xs:enumeration value="NoCurrentRecord"/>
<xs:enumeration value="RecordNotUpdatable"/>
<xs:enumeration value="WhereConditionTooLong"/>
<xs:enumeration value="InvalidArgument"/>
<xs:enumeration value="InvalidContainerControlName"/>
<xs:enumeration value="ActionArgumentNotFound"/>
<xs:enumeration value="FormCannotClose"/>
<xs:enumeration value="AttachmentMustSave"/>
<xs:enumeration value="InvalidExpression"/>
<xs:enumeration value="AttachmentUploadSucceed"/>
<xs:enumeration value="AttachmentDeleted"/>
<xs:enumeration value="FormOrReportNotBound"/>
<xs:enumeration value="InvalidPropertyOrMethod"/>
<xs:enumeration value="InvalidUrl"/>
<xs:enumeration value="UserInterfaceMacroLoadFailure"/>
<xs:enumeration value="CannotFindMacroObject"/>
<xs:enumeration value="CannotGoToSpecifiedRecord"/>
<xs:enumeration value="InvalidConditionExpression"/>
<xs:enumeration value="CannotGoToSubformOrTabPage"/>
<xs:enumeration value="InvalidControl"/>
<xs:enumeration value="CannotFocusOnControl"/>
<xs:enumeration value="InvalidControlValue"/>
<xs:enumeration value="NoControlName"/>
<xs:enumeration value="CannotFindErrorHandlerMacro"/>
<xs:enumeration value="InvalidSetPropertyControl"/>
<xs:enumeration value="LocalVarNameNotSpecified"/>
<xs:enumeration value="LocalVarExpressionNotSpecified"/>
<xs:enumeration value="LocalVariableNameInvalid"/>
<xs:enumeration value="TempVarNameNotSpecified"/>
<xs:enumeration value="TempVariableNameInvalid"/>
<xs:enumeration value="CommandNotAvailable"/>
<xs:enumeration value="ExpressionErrorCannotSet"/>
<xs:enumeration value="TooManyRunMacros"/>
<xs:enumeration value="InvalidBrowseToPathArgument"/>
<xs:enumeration value="InvalidObjectReference"/>
<xs:enumeration value="FormNotFoundRep"/>
<xs:enumeration value="ControlDoesNotSupportRequery"/>
<xs:enumeration value="ReadOnlyNote"/>
<xs:enumeration value="TooMuchParameterData"/>
<xs:enumeration value="OperationNotSupportedOnSubReports"/>
<xs:enumeration value="ExpressionErrorInfo"/>
<xs:enumeration value="InvalidPropertyValue"/>
<xs:enumeration value="AutocompleteWaitingForValidationMessage"/>
<xs:enumeration value="AutocompleteInvalidDataMessage"/>
<xs:enumeration value="TooManyTermsInFilter"/>
<xs:enumeration value="InvalidValueForFieldMessage"/>
<xs:enumeration value="InvalidValueForControlMessage"/>
<xs:enumeration value="ImageUploadFailureNotificationMessage"/>
<xs:enumeration value="NoResultsFromFilter"/>
<xs:enumeration value="ErrorRetrievingDataForComboBoxMessage"/>
<xs:enumeration value="ExpressionImplicitConversionInvalid"/>
</xs:restriction>
</xs:simpleType>

```

The following table specifies the allowable values for **ClientMessageID**.

Value	Meaning
None	No message.
PassthroughMessage	"{0}"
WebServiceUnavailableMessage	"This service is not currently available."
WebServiceCanceledMessage	"The operation was canceled."
DataMacroStopWaiting	"The operation will continue to run in the background."
GenericError	"An error occurred."
NotifyRecordUpdated	"Changes saved."
NotifyRecordsDeleted	"Item(s) deleted"
NotifyCannotDelete	"Rows cannot be deleted while other changes are still processing."
NotifyCannotSave	"Record not saved."
NotifyCannotSaveDescription	"Hang on, we can't save until you fix the problems below."
SubFormNestingLimitExceededError	"Parts of this form cannot be displayed because the form uses more than seven levels of nested subforms."
DivisionByZero	"Division by zero."
TypeMismatch	"Type mismatch."
NoCurrentRecord	"No current record."
RecordNotUpdatable	"Record cannot be updated."
WhereConditionTooLong	"This form could not be loaded. The OpenForm macro action failed because the Where Condition argument was too long."
InvalidArgument	"Invalid argument '{0}'."
InvalidContainerControlName	"The '{0}' action requires a valid control name that corresponds to a subform or subreport."
ActionArgumentNotFound	"The action or method requires an argument: {0}"
FormCannotClose	"You can't save this record at this time."
AttachmentMustSave	"You must save this record before adding any attachments."
InvalidExpression	"Invalid expression."
AttachmentUploadSucceed	"The file has been successfully uploaded."
AttachmentDeleted	"File deleted."
FormOrReportNotBound	"The action or method is not valid because the form or report is not bound to a table or query."
InvalidPropertyOrMethod	"Sorry, you found a glitch."

Value	Meaning
InvalidUrl	"The webpage cannot be displayed. The hyperlink may be invalid."
UserInterfaceMacroLoadFailure	"The macro '{0}' is not available."
CannotFindMacroObject	"Cannot find the object '{0}'."
CannotGoToSpecifiedRecord	"You cannot go to the specified record. You may be on the last record."
InvalidConditionExpression	"Invalid condition expression."
CannotGoToSubformOrTabPage	"The GoToControl macro action cannot be used to go to a subform control or tab page in Web forms."
InvalidControl	"There is no field named '{0}' in the current record."
CannotFocusOnControl	"Can't move the focus to the control '{0}'."
InvalidControlValue	"The value you entered isn't valid for this field."
NoControlName	"The action or method requires a Control Name argument."
CannotFindErrorHandlingMacro	"Can't find the macro '{0}' in the macro group '{1}'."
InvalidSetPropertyControl	"The control name '{0}' is misspelled or refers to a control that doesn't exist."
LocalVarNameNotSpecified	"You must specify a name for the local variable."
LocalVarExpressionNotSpecified	"You must specify a value for the local variable."
LocalVariableNameInvalid	"Local variable names must be less than or equal to 64 characters in length, may not start with an equal sign or a space, and may not contain any of the following characters: CR, LF or TAB: .![]/\.:*? "<> #{}%~&."
TempVarNameNotSpecified	"You must specify a name for the temporary variable."
TempVariableNameInvalid	"The name of this TempVar is too long. TempVar names must less than 256 characters."
CommandNotAvailable	"The command or action isn't currently available: {0}."
ExpressionErrorCannotSet	"You can't assign a value to this object."
TooManyRunMacros	"Macros can only be called 19 times. Your macro contains one or more RunMacro actions that calls a macro more than 19 times. Use an If block to stop the macro after it has been run 19 times."
InvalidBrowseToPathArgument	"The BrowseTo macro action contains an invalid Path argument. The Path argument must be of the form: MainForm1.Subform1 > Form1.Subform1."
InvalidObjectReference	"The object doesn't contain the object '{0}'."
FormNotFoundRep	"The report name '{0}' you entered in either the property sheet or macro is misspelled or refers to a report that

Value	Meaning
	doesn't exist."
ControlDoesNotSupportRequery	"The Requery action can't be used on the control '{0}'."
ReadOnlyNote	"This field cannot be edited because the underlying field '{0}' is read-only."
TooMuchParameterData	"You have exceeded the amount of parameter data that can be passed to the report."
OperationNotSupportedOnSubReports	"The '{0}' action failed because the referenced control contains a report object. {0} on subform controls can only be used when they contain form objects."
ExpressionErrorInfo	"The expression returned an error."
InvalidPropertyValue	"'{0}' is an invalid value for property {1}. The valid values for this property are: {2}."
AutocompleteWaitingForValidationMessage	"Validating Data..."
AutocompleteInvalidDataMessage	"Invalid Data"
TooManyTermsInFilter	"Your search is too complex. The results may show more data than you intended."
InvalidValueForFieldMessage	"The value that you entered is not valid for the {0} field."
InvalidValueForControlMessage	"The value that you entered is not valid for the {0} control."
ImageUploadFailureNotificationMessage	"Record saved, but image failed to upload: {0}"
NoResultsFromFilter	"No matches found."
ErrorRetrievingDataForComboBoxMessage	"Failure retrieving option data for ComboBox/Autocomplete"
ExpressionImplicitConversionInvalid	"An expression contains an implicit conversion from one data type to another, but that conversion is invalid."

3.2.4.7.5 Attributes

None.

3.2.4.7.6 Groups

None.

3.2.4.7.7 Attribute Groups

None.

3.2.4.8 InsertData

This operation inserts a record into a table in the database application and also inserts a row into the result set.

```

<wsdl:operation name="InsertData" xmlns:wsdl="http://schemas.xmlsoap.org/wsdl/">
  <wsdl:input
    wsaw:Action="http://schemas.microsoft.com/office/Access/2010/11/Server/WebServices/AccessServerInternalService/IAccessServiceSoap/InsertData"
    message="tns1:IAccessServiceSoap_InsertData_InputMessage"
    xmlns:wsaw="http://www.w3.org/2006/05/addressing/wsdl"/>
  <wsdl:output
    wsaw:Action="http://schemas.microsoft.com/office/Access/2010/11/Server/WebServices/AccessServerInternalService/IAccessServiceSoap/InsertDataResponse"
    message="tns1:IAccessServiceSoap_InsertData_OutputMessage"
    xmlns:wsaw="http://www.w3.org/2006/05/addressing/wsdl"/>
  <wsdl:fault
    wsaw:Action="http://schemas.microsoft.com/office/Access/2010/11/Server/WebServices/AccessServerInternalService/IAccessServiceSoap/InsertDataAccessServerMessageFault"
    name="AccessServerMessageFault"
    message="tns1:IAccessServiceSoap_InsertData_AccessServerMessageFault_FaultMessage"
    xmlns:wsaw="http://www.w3.org/2006/05/addressing/wsdl"/>
</wsdl:operation>

```

The protocol client sends an **IAccessServiceSoap_InsertData_InputMessage** (section [3.2.4.8.1.1](#)) request message and the protocol server responds with an **IAccessServiceSoap_InsertData_OutputMessage** (section [3.2.4.8.1.2](#)) response message as follows:

- The protocol server adds a new record into the **Updatable Source** of the database application (section [3.2.1](#)) with the fields (3) of the record filled in as specified by the **values** element in the **InsertData** element (section [3.2.4.8.2.1](#)).
- If the record was successfully inserted, the protocol server retrieves the inserted record from the database application and adds a row to the result set with a primary key equal to the primary key of the record, and with its columns filled in as specified by the corresponding columns of the retrieved record. The protocol server then returns the newly added row to the protocol client.

In the event of an application error on the protocol server during this operation, a SOAP fault is returned, as specified by section [2.2.9](#). The **Id** element of the **AccessServerMessage** MUST be one of the values specified by section [2.2.9.1](#), one of the values specified by section [2.2.9.3](#), or one of the values specified in the following table.

Identifier	Description
WriteRecordsPermissionsFailure	See section 2.2.5.2 .
DataException_DataOperationFailed	See section 2.2.5.2 .
DataException_MaxRecordsInTableExceeded	See section 2.2.5.2 .

3.2.4.8.1 Messages

The following table summarizes the set of WSDL message definitions that are specific to this operation.

Message	Description
IAccessServiceSoap_InsertData_InputMessage	The request WSDL message for the InsertData WSDL operation.
IAccessServiceSoap_InsertData_OutputMessage	The response WSDL message for the InsertData

Message	Description
	WSDL operation.

3.2.4.8.1.1 IAccessServiceSoap_InsertData_InputMessage

The request WSDL message for the **InsertData** WSDL operation.

The SOAP action value is:

```
http://schemas.microsoft.com/office/Access/2010/11/Server/WebServices/AccessServerInternalService/IAccessServiceSoap/InsertData
```

The SOAP body contains the **InsertData** element.

3.2.4.8.1.2 IAccessServiceSoap_InsertData_OutputMessage

The response WSDL message for the **InsertData** WSDL operation.

The SOAP body contains the **InsertDataResponse** element.

3.2.4.8.2 Elements

The following table summarizes the XML schema element definitions that are specific to this operation.

Element	Description
InsertData	The input data for the InsertData WSDL operation.
InsertDataResponse	The result data for the InsertData WSDL operation.

3.2.4.8.2.1 InsertData

The input data for the **InsertData** WSDL operation.

```
<xs:element name="InsertData" xmlns:xs="http://www.w3.org/2001/XMLSchema">
  <xs:complexType>
    <xs:sequence>
      <xs:element minOccurs="0" maxOccurs="1" name="parameter" type="tns1:CommandParameter"/>
      <xs:element minOccurs="0" maxOccurs="1" name="moniker" type="xs:string"/>
      <xs:element minOccurs="0" maxOccurs="1" name="values" type="tns1:ArrayOfKeyValuePair"/>
      <xs:element xmlns:q1="http://microsoft.com/wsdl/types/" minOccurs="1" maxOccurs="1"
name="userCookieId" type="q1:guid"/>
    </xs:sequence>
  </xs:complexType>
</xs:element>
```

parameter: A **CommandParameter**, as specified in section [2.2.4.3](#). MUST be present.

moniker: A **string** ([\[XMLSCHEMA2\]](#) section 3.2.1) that specifies an identifier for a result set. MUST be present. MUST contain an identifier that was previously supplied during the session (2) as the **moniker** element for the input to a **GetObjectSchema** operation (section [3.2.4.7.2.1](#)).

values: An **ArrayOfKeyValuePair** (section [2.2.4.5](#)) that specifies the fields (3) and their new values which are to be inserted in a new record. Each **Key** element specifies the name of a column in the result set, and the corresponding **Value** element contains the data for that column in the new row.

- MUST be present.
- MUST contain at least one **KeyValuePair** (section [2.2.4.5](#)).
- For each **KeyValuePair**:
 - The **Key** element MUST be equal to the name of a column in the result set.
 - The **Value** element MUST be the correct data type for the column in the result set.
 - The **Value** element MUST either be empty and with the **nil** ([\[XMLSCHEMA2\]](#) section 2.6.2) attribute set to "true" or have the **type** ([\[XMLSCHEMA2\]](#) section 2.6.1) attribute set to one of the following:
 - **boolean** ([\[XMLSCHEMA2\]](#) section 3.2.2)
 - **datetime** ([\[XMLSCHEMA2\]](#) section 3.2.7)
 - **string** ([\[XMLSCHEMA2\]](#) section 3.2.1)
 - **int** ([\[XMLSCHEMA2\]](#) section 3.3.17)
 - **decimal** ([\[XMLSCHEMA2\]](#) section 3.2.3)
 - **double** ([\[XMLSCHEMA2\]](#) section 3.2.5)

userCookieId: A **guid** (section [2.2.5.5](#)) that specifies an identifier for the operation. MUST be present. SHOULD be ignored by the protocol server.

3.2.4.8.2.2 InsertDataResponse

The result data for the **InsertData** WSDL operation.

```
<xs:element name="InsertDataResponse" xmlns:xs="http://www.w3.org/2001/XMLSchema">
  <xs:complexType>
    <xs:sequence>
      <xs:element minOccurs="0" maxOccurs="1" name="InsertDataResult"
type="tns1:CommandResult"/>
      <xs:element minOccurs="0" maxOccurs="1" name="insertedRowsXml" type="xs:string"/>
    </xs:sequence>
  </xs:complexType>
</xs:element>
```

InsertDataResult: A **CommandResult**, as specified by section [2.2.4.4](#). MUST be present.

insertedRowsXml: A **string** ([\[XMLSCHEMA2\]](#) section 3.2.1) that specifies the XML containing the content of the returned row, as specified for the **tableXml** element of the **OpenResultSetResponse** element (section [3.2.4.10.2.2](#)).

3.2.4.8.3 Complex Types

None.

3.2.4.8.4 Simple Types

None.

3.2.4.8.5 Attributes

None.

3.2.4.8.6 Groups

None.

3.2.4.8.7 Attribute Groups

None.

3.2.4.9 KeepAlive

This operation extends the time a session (2) has remaining before it times out.

```
<wsdl:operation name="KeepAlive" xmlns:wsdl="http://schemas.xmlsoap.org/wsdl/">
  <wsdl:input
    wsaw:Action="http://schemas.microsoft.com/office/Access/2010/11/Server/WebServices/AccessServerInternalService/IAccessServiceSoap/KeepAlive"
    message="tns1:IAccessServiceSoap_KeepAlive_InputMessage"
    xmlns:wsaw="http://www.w3.org/2006/05/addressing/wsdl"/>
  <wsdl:output
    wsaw:Action="http://schemas.microsoft.com/office/Access/2010/11/Server/WebServices/AccessServerInternalService/IAccessServiceSoap/KeepAliveResponse"
    message="tns1:IAccessServiceSoap_KeepAlive_OutputMessage"
    xmlns:wsaw="http://www.w3.org/2006/05/addressing/wsdl"/>
  <wsdl:fault
    wsaw:Action="http://schemas.microsoft.com/office/Access/2010/11/Server/WebServices/AccessServerInternalService/IAccessServiceSoap/KeepAliveAccessServerMessageFault"
    name="AccessServerMessageFault"
    message="tns1:IAccessServiceSoap_KeepAlive_AccessServerMessageFault_FaultMessage"
    xmlns:wsaw="http://www.w3.org/2006/05/addressing/wsdl"/>
</wsdl:operation>
```

The protocol client sends an **IAccessServiceSoap_KeepAlive_InputMessage** (section [3.2.4.9.1.1](#)) request message and the protocol server responds with an **IAccessServiceSoap_KeepAlive_OutputMessage** (section [3.2.4.9.1.2](#)) response message as follows:

- The protocol server resets the time remaining for the session (2) specified in the **WorkbookId** element in the **parameter** element in the **KeepAlive** element (section [3.2.4.9.2.1](#)) to its original timeout value, as specified by section [3.2.2](#).
- In the event of an application error on the protocol server during this operation, a SOAP fault is returned, as specified in section [2.2.9](#). The **Id** element of the **AccessServerMessage** (section [2.2.4.1](#)) MUST be one of the values specified in section [2.2.9.1](#).

3.2.4.9.1 Messages

The following table summarizes the set of WSDL message definitions that are specific to this operation.

Message	Description
IAccessServiceSoap_KeepAlive_InputMessage	The request WSDL message for the KeepAlive WSDL operation.
IAccessServiceSoap_KeepAlive_OutputMessage	The response WSDL message for the KeepAlive WSDL operation.

3.2.4.9.1.1 IAccessServiceSoap_KeepAlive_InputMessage

The request WSDL message for the **KeepAlive** WSDL operation.

The SOAP action value is:

```
http://schemas.microsoft.com/office/Access/2010/11/Server/WebServices/AccessServerInternalService/IAccessServiceSoap/KeepAlive
```

The SOAP body contains the **KeepAlive** element.

3.2.4.9.1.2 IAccessServiceSoap_KeepAlive_OutputMessage

The response WSDL message for the **KeepAlive** WSDL operation.

The SOAP body contains the **KeepAliveResponse** element.

3.2.4.9.2 Elements

The following table summarizes the XML schema element definitions that are specific to this operation.

Element	Description
KeepAlive	The input data for the KeepAlive WSDL operation.
KeepAliveResponse	The result data for the KeepAlive WSDL operation.

3.2.4.9.2.1 KeepAlive

The input data for the **KeepAlive** WSDL operation.

```
<xs:element name="KeepAlive" xmlns:xs="http://www.w3.org/2001/XMLSchema">
  <xs:complexType>
    <xs:sequence>
      <xs:element minOccurs="0" maxOccurs="1" name="parameter" type="tns1:CommandParameter"/>
      <xs:element xmlns:q1="http://microsoft.com/wsdl/types/" minOccurs="1" maxOccurs="1"
name="userCookieId" type="q1:guid"/>
    </xs:sequence>
  </xs:complexType>
</xs:element>
```

parameter: A **CommandParameter**, as specified in section [2.2.4.3](#). MUST be present.

userCookieId: A **guid** (section [2.2.5.5](#)) that specifies an identifier for the operation. SHOULD be ignored by the protocol server.

3.2.4.9.2.2 KeepAliveResponse

The result data for the **KeepAlive** WSDL operation.

```
<xs:element name="KeepAliveResponse" xmlns:xs="http://www.w3.org/2001/XMLSchema">
  <xs:complexType>
    <xs:sequence>
      <xs:element minOccurs="0" maxOccurs="1" name="KeepAliveResult"
        type="tns1:CommandResult"/>
    </xs:sequence>
  </xs:complexType>
</xs:element>
```

KeepAliveResult: A **CommandResult**, as specified by section [2.2.4.4](#). MUST be present.

3.2.4.9.3 Complex Types

None.

3.2.4.9.4 Simple Types

None.

3.2.4.9.5 Attributes

None.

3.2.4.9.6 Groups

None.

3.2.4.9.7 Attribute Groups

None.

3.2.4.10 OpenResultSet

This operation opens a result set for the given **Source** (section [3.2.1.1](#)) and returns a subset of rows from the result set.

```
<wsdl:operation name="OpenResultSet" xmlns:wsdl="http://schemas.xmlsoap.org/wsdl/">
  <wsdl:input
    wsaw:Action="http://schemas.microsoft.com/office/Access/2010/11/Server/WebServices/AccessServerInternalService/IAccessServiceSoap/OpenResultSet"
    message="tns1:IAccessServiceSoap_OpenResultSet_InputMessage"
    xmlns:wsaw="http://www.w3.org/2006/05/addressing/wsdl"/>
  <wsdl:output
    wsaw:Action="http://schemas.microsoft.com/office/Access/2010/11/Server/WebServices/AccessServerInternalService/IAccessServiceSoap/OpenResultSetResponse"
    message="tns1:IAccessServiceSoap_OpenResultSet_OutputMessage"
    xmlns:wsaw="http://www.w3.org/2006/05/addressing/wsdl"/>
  <wsdl:fault
    wsaw:Action="http://schemas.microsoft.com/office/Access/2010/11/Server/WebServices/AccessServerInternalService/IAccessServiceSoap/OpenResultSetAccessServerMessageFault"
    name="AccessServerMessageFault"/>
```

```

message="tnsl:IAccessServiceSoap_OpenResultSet_AccessServerMessageFault_FaultMessage"
xmlns:wsaw="http://www.w3.org/2006/05/addressing/wsd1"/>
</wsdl:operation>

```

The protocol client sends an **IAccessServiceSoap_OpenResultSet_InputMessage** (section [3.2.4.10.1.1](#)) request message and the protocol server responds with an **IAccessServiceSoap_OpenResultSet_OutputMessage** (section [3.2.4.10.1.2](#)) response message as follows:

- The protocol server retrieves data from the given **Source** of the database application, which was previously supplied as an input element to the **GetObjectSchema** (section [3.2.4.7.2.1](#)) operation. Only the fields (3) that are specified by **fields** input element in section [3.2.4.10.2.1](#) are retrieved. The data is filtered according to the **filter** and **restriction** input elements (section [3.2.4.10.2.1](#)). The protocol server also sorts the data according to expressions defined by **sortExpression** input element (section [3.2.4.10.2.1](#)).
- The protocol server stores the data in a result set identified by the **moniker** input element (section [3.2.4.10.2.1](#)) within the session (2) identified by the **WorkbookId** element of the **parameter** input element (section [3.2.4.10.2.1](#)) in the request message.
- The protocol server returns a subset of rows specified by **startRowIndex** and **maximumRows** input elements (section [3.2.4.10.2.1](#)) as follows:
 - **maximumRows** MUST be greater than zero ("0"). If it is less than or equal to zero, a SOAP fault is returned, as specified in section [2.2.9](#).
 - If the **maximumRows** element is greater than zero and **startRowIndex** + **maximumRows** exceeds the number of rows in the result set, the protocol server returns all rows in the result set with indices greater than or equal to **startRowIndex**.
 - Otherwise, the protocol server returns all rows in the result set with indices starting at **startRowIndex** and ending at **startRowIndex** + **maximumRows** - 1.
- In the event of an application error on the protocol server during this operation, a SOAP fault is returned, as specified in section [2.2.9](#). The **Id** element of the **AccessServerMessage** (section [2.2.4.1](#)) MUST be one of the values specified in section [2.2.9.1](#), one of the values specified in section [2.2.9.2](#), one of the values specified in section [2.2.9.3](#), or one of the values in the following table.

Identifier	Description
GetRecordsPermissionsFailure	See section 2.2.5.2 .
OrderingException_InvalidSpecification	See section 2.2.5.2 .
OrderingException_InvalidColumnName	See section 2.2.5.2 .
InvalidFilterExpression	See section 2.2.5.2 .

3.2.4.10.1 Messages

The following table summarizes the set of WSDL message definitions that are specific to this operation.

Message	Description
IAccessServiceSoap_OpenResultSet_InputMessage	The request WSDL message for the OpenResultSet WSDL operation.
IAccessServiceSoap_OpenResultSet_OutputMessage	The response WSDL message for the OpenResultSet WSDL operation.

3.2.4.10.1.1 IAccessServiceSoap_OpenResultSet_InputMessage

The request WSDL message for the **OpenResultSet** WSDL operation.

The SOAP action value is:

```
http://schemas.microsoft.com/office/Access/2010/11/Server/WebServices/AccessServerInternalService/IAccessServiceSoap/OpenResultSet
```

The SOAP body contains the **OpenResultSet** element.

3.2.4.10.1.2 IAccessServiceSoap_OpenResultSet_OutputMessage

The response WSDL message for the **OpenResultSet** WSDL operation.

The SOAP body contains the **OpenResultSetResponse** element.

3.2.4.10.2 Elements

The following table summarizes the XML schema element definitions that are specific to this operation.

Element	Description
OpenResultSet	The input data for the OpenResultSet WSDL operation.
OpenResultSetResponse	The result data for the OpenResultSet WSDL operation.

3.2.4.10.2.1 OpenResultSet

The input data for the **OpenResultSet** WSDL operation.

```
<xs:element name="OpenResultSet" xmlns:xs="http://www.w3.org/2001/XMLSchema">
  <xs:complexType>
    <xs:sequence>
      <xs:element minOccurs="0" maxOccurs="1" name="parameter" type="tnsl:CommandParameter"/>
      <xs:element minOccurs="0" maxOccurs="1" name="fields" type="tnsl:FieldList"/>
      <xs:element minOccurs="0" maxOccurs="1" name="restriction" type="xs:string"/>
      <xs:element minOccurs="0" maxOccurs="1" name="queryParameters"
        type="tnsl:ArrayOfKeyValuePair"/>
      <xs:element minOccurs="0" maxOccurs="1" name="sortExpression" type="xs:string"/>
      <xs:element minOccurs="0" maxOccurs="1" name="filter" type="tnsl:FilterInfo"/>
      <xs:element minOccurs="0" maxOccurs="1" name="moniker" type="xs:string"/>
      <xs:element minOccurs="1" maxOccurs="1" name="startRowIndex" type="xs:int"/>
      <xs:element minOccurs="1" maxOccurs="1" name="maximumRows" type="xs:int"/>
      <xs:element minOccurs="1" maxOccurs="1" name="autoResync" type="xs:boolean"/>
    
```

```

    <xs:element xmlns:q1="http://microsoft.com/wsdl/types/" minOccurs="1" maxOccurs="1"
name="userCookieId" type="q1:guid"/>
  </xs:sequence>
</xs:complexType>
</xs:element>

```

parameter: A **CommandParameter**, as specified by section [2.2.4.3](#). MUST be present.

fields: A **FieldList** (section [2.2.4.12](#)) that specifies the fields (3) of the **Source** (section [3.2.1.1](#)), which was previously supplied as an input element to the **GetObjectSchema** operation (section [3.2.4.7.2.1](#)), for which data is to be retrieved.

restriction: A **CT_Expression** ([\[MS-AXL2\]](#) section 2.2.3.1) that specifies a restriction expression to be applied to the result set. Only rows in the **Source** that return "true" for this restriction expression are included in the result set.

queryParameters: An **ArrayOfKeyValuePair** (section [2.2.4.2](#)) that specifies the set of values for each **CT_Parameter** ([\[MS-AXL2\]](#) section 2.2.3.12) required in the **Source**. One value MUST be present for every **CT_Parameter** defined in the **Source**.

- The **Key** element of each of the **KeyValuePair**s (section [2.2.4.5](#)) in **queryParameters** matches the **Name** element of the **CT_Parameter**.
- The **Value** element of each of the **KeyValuePair**s specifies the value of the **Expression** element of the **CT_ParameterValue** ([\[MS-AXL2\]](#) section 2.2.3.16) in the correct data type.

sortExpression: A **string** ([\[XMLSCHEMA2\]](#) section 3.2.1) that specifies the sort order to apply when the protocol server retrieves data from the database application. If present and not empty, MUST contain an **Ordering** element, as specified by [\[MS-AXL2\]](#) section 2.2.1.2.

filter: A **FilterInfo** (section [2.2.4.10](#)) that specifies how the result set is to be filtered.

moniker: A **string** ([\[XMLSCHEMA2\]](#) section 3.2.1) that specifies a unique identifier for the result set within a session (2). MUST be present. If the moniker exists in the session (2), the protocol server replaces the old result set with the result set defined in this operation.

startRowIndex: An **int** ([\[XMLSCHEMA2\]](#) section 3.3.17) that specifies the index of the first row to return from the result set.

- MUST be nonnegative.
- MUST be zero to specify the first row.
- MUST be less than the number of rows in the result set.

maximumRows: A **int** ([\[XMLSCHEMA2\]](#) section 3.3.17) that specifies the maximum number of rows to return. MUST be non-negative.

autoResync: A **boolean** ([\[XMLSCHEMA2\]](#) section 3.2.2) that specifies whether the protocol server will sync any row after it is inserted or updated.

userCookieId: A **guid** (section [2.2.5.5](#)) that specifies an identifier for the operation. SHOULD be ignored by the protocol server.

3.2.4.10.2.2 OpenResultSetResponse

The result data for the **OpenResultSet** WSDL operation.

```

<xs:element name="OpenResultSetResponse" xmlns:xs="http://www.w3.org/2001/XMLSchema">
  <xs:complexType>
    <xs:sequence>
      <xs:element minOccurs="0" maxOccurs="1" name="OpenResultSetResult"
type="tns1:CommandResult"/>
      <xs:element minOccurs="0" maxOccurs="1" name="tableXml" type="xs:string"/>
      <xs:element minOccurs="1" maxOccurs="1" name="totalRowCount" type="xs:int"/>
    </xs:sequence>
  </xs:complexType>
</xs:element>

```

OpenResultSetResult: A **CommandResult**, as specified in section [2.2.4.4](#). MUST be present.

tableXml: A **string** ([\[XMLSCHEMA2\]](#) section 3.2.1) that specifies XML containing the returned rows.

- MUST be present.
- MUST be a **DiffGram**, as specified by [\[MS-DSDIFFGRAM\]](#).
- The **root element** MUST be named "DataTable".

Each child of the "DocumentElement" child of the "Diffgram" child of the "DataTable" element MUST be named "Data".

totalRowCount: An **int** ([\[XMLSCHEMA2\]](#) section 3.3.17) that specifies the total number of rows in the **Source** (section [3.2.1.1](#)), which was previously supplied as an input element in the **GetObjectSchema** operation (section [3.2.4.7.2.1](#)).

3.2.4.10.3 Complex Types

None.

3.2.4.10.4 Simple Types

None.

3.2.4.10.5 Attributes

None.

3.2.4.10.6 Groups

None.

3.2.4.10.7 Attribute Groups

None.

3.2.4.11 OpenSession

This operation creates a new session (2).

```

<wsdl:operation name="OpenSession" xmlns:wsdl="http://schemas.xmlsoap.org/wsdl/">
  <wsdl:input
wsaw:Action="http://schemas.microsoft.com/office/Access/2010/11/Server/WebServices/AccessServ

```

```

erInternalService/IAccessServiceSoap/OpenSession"
message="tns1:IAccessServiceSoap_OpenSession_InputMessage"
xmlns:wsaw="http://www.w3.org/2006/05/addressing/wsdl"/>
  <wsdl:output
wsaw:Action="http://schemas.microsoft.com/office/Access/2010/11/Server/WebServices/AccessServ
erInternalService/IAccessServiceSoap/OpenSessionResponse"
message="tns1:IAccessServiceSoap_OpenSession_OutputMessage"
xmlns:wsaw="http://www.w3.org/2006/05/addressing/wsdl"/>
  <wsdl:fault
wsaw:Action="http://schemas.microsoft.com/office/Access/2010/11/Server/WebServices/AccessServ
erInternalService/IAccessServiceSoap/OpenSessionAccessServerMessageFault"
name="AccessServerMessageFault"
message="tns1:IAccessServiceSoap_OpenSession_AccessServerMessageFault_FaultMessage"
xmlns:wsaw="http://www.w3.org/2006/05/addressing/wsdl"/>
</wsdl:operation>

```

The protocol client sends an **IAccessServiceSoap_OpenSession_InputMessage** (section [3.2.4.11.1.1](#)) request message and the protocol server responds with an **IAccessServiceSoap_OpenSession_OutputMessage** (section [3.2.4.11.1.2](#)) response message as follows:

- If the operation succeeds, the protocol server MUST return the **SessionIdentifier** (section [3.2.1.2](#)) for the newly created session (2) in the response message to be used in any future operations against the newly created session (2). This **SessionIdentifier** MUST be returned in the **sessionId** element of the **OpenSessionResponse** element (section [3.2.4.11.2.2](#)).

3.2.4.11.1 Messages

The following table summarizes the set of WSDL message definitions that are specific to this operation.

Message	Description
IAccessServiceSoap_OpenSession_InputMessage	The request WSDL message for the OpenSession WSDL operation.
IAccessServiceSoap_OpenSession_OutputMessage	The response WSDL message for the OpenSession WSDL operation.

3.2.4.11.1.1 IAccessServiceSoap_OpenSession_InputMessage

The request WSDL message for the **OpenSession** WSDL operation.

The SOAP action value is:

```

http://schemas.microsoft.com/office/Access/2010/11/Server/WebServices/AccessServerInternalService/IAccessServiceSoap/OpenSession

```

The SOAP body contains the **OpenSession** element.

3.2.4.11.1.2 IAccessServiceSoap_OpenSession_OutputMessage

The response WSDL message for the **OpenSession** WSDL operation.

The SOAP body contains the **OpenSessionResponse** element.

3.2.4.11.2 Elements

The following table summarizes the XML schema element definitions that are specific to this operation.

Element	Description
OpenSession	The input data for the OpenSession WSDL operation.
OpenSessionResponse	The result data for the OpenSession WSDL operation.

3.2.4.11.2.1 OpenSession

The input data for the **OpenSession** WSDL operation.

```
<xs:element name="OpenSession" xmlns:xs="http://www.w3.org/2001/XMLSchema">
  <xs:complexType>
    <xs:sequence>
      <xs:element minOccurs="0" maxOccurs="1" name="parameter" type="tns1:CommandParameter"/>
      <xs:element minOccurs="0" maxOccurs="1" name="cultureParameter"
type="tns1:CultureCommandParameter"/>
      <xs:element xmlns:q1="http://microsoft.com/wsdl/types/" minOccurs="1" maxOccurs="1"
name="userCookieId" type="q1:guid"/>
    </xs:sequence>
  </xs:complexType>
</xs:element>
```

parameter: A **CommandParameter**, as specified by section [2.2.4.3](#). MUST be present.

cultureParameter: A **CultureCommandParameter** (section [3.2.4.11.3.1](#)) that specifies UI culture, data culture, and **host data language** related information of the newly created session (2). MUST be present.

userCookieId: A **guid** (section [2.2.5.5](#)) that specifies an identifier for the operation. SHOULD be ignored by the protocol server.

3.2.4.11.2.2 OpenSessionResponse

The result data for the **OpenSession** WSDL operation.

```
<xs:element name="OpenSessionResponse" xmlns:xs="http://www.w3.org/2001/XMLSchema">
  <xs:complexType>
    <xs:sequence>
      <xs:element minOccurs="0" maxOccurs="1" name="OpenSessionResult"
type="tns1:CommandResult"/>
      <xs:element minOccurs="0" maxOccurs="1" name="sessionId" type="xs:string"/>
    </xs:sequence>
  </xs:complexType>
</xs:element>
```

OpenSessionResult: A **CommandResult**, as specified by section [2.2.4.4](#). MUST be present.

sessionId: A **SessionIdentifier** (section [3.2.1.2](#)) that specifies the session identifier (2) of the newly created session (2). MUST be present.

3.2.4.11.3 Complex Types

The following table summarizes the XML schema complex type definitions that are specific to this operation.

Complex type	Description
CultureCommandParameter	See section 3.2.4.11.3.1 .

3.2.4.11.3.1 CultureCommandParameter

Namespace:

<http://schemas.microsoft.com/office/Access/2010/11/Server/WebServices/AccessServerInternalService/>

The **CultureCommandParameter** complex type is used to specify UI culture, data culture, and host data language related information when creating a new session (2).

```
<xs:complexType name="CultureCommandParameter" xmlns:xs="http://www.w3.org/2001/XMLSchema">
  <xs:sequence>
    <xs:element minOccurs="0" maxOccurs="1" name="UICultureName" type="xs:string"/>
    <xs:element minOccurs="0" maxOccurs="1" name="DataCultureName" type="xs:string"/>
    <xs:element minOccurs="0" maxOccurs="1" name="SharePointDataCultureName"
      type="xs:string"/>
    <xs:element minOccurs="0" maxOccurs="1" name="TimeZoneSerialization" type="xs:string"/>
  </xs:sequence>
</xs:complexType>
```

UICultureName: A **string** ([\[XMLSCHEMA2\]](#) section 3.2.1) that specifies a language tag, as specified in [\[RFC1766\]](#), section 2, that specifies the UI culture. The **UICultureName** element:

- MUST be present.
- MUST NOT be empty.
- MUST NOT be longer than 32,768 characters.
- If the language represented by **UICultureName** is not supported on the protocol server, the protocol server SHOULD [<2>](#) fall back to some other supported language.

DataCultureName: A **string** ([\[XMLSCHEMA2\]](#) section 3.2.1) that specifies a language tag, as specified in [\[RFC1766\]](#), section 2, that specifies the data culture. The **DataCultureName** element:

- MUST be present.
- MUST NOT be empty.
- MUST NOT be longer than 32,768 characters.

The protocol server uses **SharePointDataCultureName** as a **fallback data culture** if **DataCultureName** is not supported.

SharePointDataCultureName: A **string** ([\[XMLSCHEMA2\]](#) section 3.2.1) that specifies a language tag, as specified in [\[RFC1766\]](#), section 2, that specifies the host data language. The **SharePointDataCultureName** element:

- MUST be present.
- MUST NOT be longer than 32,768 characters.

TimeZoneSerialization: A **string** ([\[XMLSCHEMA2\]](#) section 3.2.1) that specifies the time zone of the session (2). The **TimeZoneSerialization** element:

- MUST be present.
- MUST be exactly 73 characters long.
- MUST have the following layout, which is specified using **Augmented Backus-Naur Form (ABNF)**, as specified in [\[RFC2234\]](#):

TimeZone	=	Bias "#" StandardDate "#" StandardBias "#" DaylightDate "#" DaylightBias
Bias	=	"+"\"-" 4DIGIT
StandardDate	=	Date %d84 Time
StandardBias	=	"+"\"-" 4DIGIT
DaylightDate	=	Date %d84 Time
DaylightBias	=	"+"\"-" 4DIGIT
Date	=	Year "-" Month "-" DayOfWeek "-" Day
Time	=	Hour ":" Minute ":" Second ":" Millisecond
Year	=	4DIGIT
Month	=	2DIGIT ; 01-12
DayOfWeek	=	2DIGIT ; 00-06 (Sunday-Saturday)
Day	=	2DIGIT ; 01-31
Hour	=	2DIGIT ; 00-23
Minute	=	2DIGIT ; 00-59
Second	=	2DIGIT ; 00-59
Millisecond	=	4DIGIT

The following restrictions MUST apply to the **TimeZoneSerialization** element:

- **Bias** MUST be the **time zone bias**.
- **StandardDate** MUST be the **time zone standard date**.
- **StandardBias** MUST be the **time zone standard bias**.
- **DaylightDate** MUST be the **time zone daylight date**.
- **DaylightBias** MUST be the **time zone daylight bias**.
- **Month** MUST be date-month, as specified in [\[RFC3339\]](#).

- **Day** MUST be date-mday, as specified in [\[RFC3339\]](#).
- **Hour** MUST be time-hour, as specified in [\[RFC3339\]](#).
- **Minute** MUST time-minute, as specified in [\[RFC3339\]](#).
- **Second** MUST be time-second, as specified in [\[RFC3339\]](#).

DayOfWeek MUST have one of the values in the following table.

Value	Meaning
00	Sunday
01	Monday
02	Tuesday
03	Wednesday
04	Thursday
05	Friday
06	Saturday

3.2.4.11.4 Simple Types

None.

3.2.4.11.5 Attributes

None.

3.2.4.11.6 Groups

None.

3.2.4.11.7 Attribute Groups

None.

3.2.4.12 UpdateData

This operation updates a record in an **Updatable Source** (section [3.2.1.1](#)) in the database application and also updates the row in the result set.

```
<wsdl:operation name="UpdateData" xmlns:wsdl="http://schemas.xmlsoap.org/wsdl/">
  <wsdl:input
    wsaw:Action="http://schemas.microsoft.com/office/Access/2010/11/Server/WebServices/AccessServ
    erInternalService/IAccessServiceSoap/UpdateData"
    message="tns1:IAccessServiceSoap_UpdateData_InputMessage"
    xmlns:wsaw="http://www.w3.org/2006/05/addressing/wsdl"/>
  <wsdl:output
    wsaw:Action="http://schemas.microsoft.com/office/Access/2010/11/Server/WebServices/AccessServ
    erInternalService/IAccessServiceSoap/UpdateDataResponse"
    message="tns1:IAccessServiceSoap_UpdateData_OutputMessage"
    xmlns:wsaw="http://www.w3.org/2006/05/addressing/wsdl"/>
</wsdl:operation>
```



```

<wsdl:fault
wsaw:Action="http://schemas.microsoft.com/office/Access/2010/11/Server/Webservices/AccessServ
erInternalService/IAccessServiceSoap/UpdateDataAccessServerMessageFault"
name="AccessServerMessageFault"
message="tnsl:IAccessServiceSoap_UpdateData_AccessServerMessageFault_FaultMessage"
xmlns:wsaw="http://www.w3.org/2006/05/addressing/wsdl"/>
</wsdl:operation>

```

The protocol client sends an **IAccessServiceSoap_UpdateData_InputMessage** (section [3.2.4.12.1.1](#)) request message and the protocol server responds with an **IAccessServiceSoap_UpdateData_OutputMessage** (section [3.2.4.12.1.2](#)) response message as follows:

- The protocol server attempts to update the record in the **Updatable Source**, as specified in section [3.2.1.1](#), which has a primary key equal to the **Key** element of the first **KeyValuePair** (section [2.2.4.5](#)) of the **keys** input element (section [3.2.4.12.2.1](#)).
- If the columns in the result set specified by the **Key** elements of the **KeyValuePair** elements of the **oldValues** element (section [3.2.4.12.2.1](#)) contain data different from what is specified by the respective **Value** elements of the **KeyValuePair** elements of the **oldValues**, a SOAP fault MUST be returned.
- If the record was successfully updated, the protocol server retrieves the updated record from the database application and updates the row in result set with a primary key equal to the primary key of the updated record with its columns filled in as specified by the corresponding columns of the retrieved record. The protocol server then returns the updated row to the protocol client.

In the event of an application error on the protocol server during this operation, a SOAP fault is returned, as specified in section [2.2.9](#). The **Id** element of the **AccessServerMessage** (section [2.2.4.1](#)) MUST be one of the values specified in section [2.2.9.1](#), or one of the values specified in section [2.2.9.2](#), or one of the values specified in section [2.2.9.3](#), or one of the values specified in the following table.

Identifier	Description
WriteRecordsPermissionsFailure	See section 2.2.5.2 .
DataException_ConflictsEncounteredWhileUpdatingData	See section 2.2.5.2 .
DataException_DeleteConflict	See section 2.2.5.2 .

3.2.4.12.1 Messages

The following table summarizes the set of WSDL message definitions that are specific to this operation.

Message	Description
IAccessServiceSoap_UpdateData_InputMessage	The request WSDL message for the UpdateData WSDL operation.
IAccessServiceSoap_UpdateData_OutputMessage	The response WSDL message for the UpdateData WSDL operation.

3.2.4.12.1.1 IAccessServiceSoap_UpdateData_InputMessage

The request WSDL message for the **UpdateData** WSDL operation.

The SOAP action value is:

```
http://schemas.microsoft.com/office/Access/2010/11/Server/WebServices/AccessServerInternalService/IAccessServiceSoap/UpdateData
```

The SOAP body contains the **UpdateData** element.

3.2.4.12.1.2 IAccessServiceSoap_UpdateData_OutputMessage

The response WSDL message for the **UpdateData** WSDL operation.

The SOAP body contains the **UpdateDataResponse** element.

3.2.4.12.2 Elements

The following table summarizes the XML schema element definitions that are specific to this operation.

Element	Description
UpdateData	The input data for the UpdateData WSDL operation.
UpdateDataResponse	The result data for the UpdateData WSDL operation.

3.2.4.12.2.1 UpdateData

The input data for the **UpdateData** WSDL operation.

```
<xs:element name="UpdateData" xmlns:xs="http://www.w3.org/2001/XMLSchema">
  <xs:complexType>
    <xs:sequence>
      <xs:element minOccurs="0" maxOccurs="1" name="parameter" type="tns1:CommandParameter"/>
      <xs:element minOccurs="0" maxOccurs="1" name="moniker" type="xs:string"/>
      <xs:element minOccurs="0" maxOccurs="1" name="keys" type="tns1:ArrayOfKeyValuePair"/>
      <xs:element minOccurs="0" maxOccurs="1" name="values" type="tns1:ArrayOfKeyValuePair"/>
      <xs:element minOccurs="0" maxOccurs="1" name="oldValues"
type="tns1:ArrayOfKeyValuePair"/>
      <xs:element xmlns:q1="http://microsoft.com/wsdl/types/" minOccurs="1" maxOccurs="1"
name="userCookieId" type="q1:guid"/>
    </xs:sequence>
  </xs:complexType>
</xs:element>
```

parameter: A **CommandParameter**, as specified in section [2.2.4.3](#). MUST be present.

moniker: A **string** ([\[XMLSCHEMA2\]](#) section 3.2.1) that specifies an identifier for a result set. MUST be present. MUST contain an identifier that was previously supplied during the session (2) as the **moniker** element for the input to a **GetObjectSchema** operation (section [3.2.4.7.2.1](#)).

keys: An **ArrayOfKeyValuePair** (section [2.2.4.5](#)) that specifies the row to update.

- MUST be present, and MUST contain exactly one **KeyValuePair**.

The **Key** element of the **KeyValuePair** MUST contain a primary key value for a row in the result set.

values: An **ArrayOfKeyValuePair** (section [2.2.4.5](#)) that specifies the fields (3) and their new values which are to be inserted in the record identified by **keys** element. Each **Key** element specifies the name of a column in the result set, and the corresponding **Value** element contains the data for that column in the row.

- MUST be present.
- MUST contain at least one **KeyValuePair** (section [2.2.4.5](#)).
- For each **KeyValuePair**:
 - The **Value** element MUST be the correct data type for the column in the result set.
 - The **Value** element MUST either be empty and with the **nil** ([\[XMLSCHEMA2\]](#) section 2.6.2) attribute set to "true" or have the **type** ([\[XMLSCHEMA2\]](#) section 2.6.1) attribute set to one of the following:
 - **boolean** ([\[XMLSCHEMA2\]](#) section 3.2.2)
 - **datetime** ([\[XMLSCHEMA2\]](#) section 3.2.7)
 - **string** ([\[XMLSCHEMA2\]](#) section 3.2.1)
 - **int** ([\[XMLSCHEMA2\]](#) section 3.3.17)
 - **decimal** ([\[XMLSCHEMA2\]](#) section 3.2.3)
 - **double** ([\[XMLSCHEMA2\]](#) section 3.2.5)

oldValues: An **ArrayOfKeyValuePair** (section [2.2.4.5](#)) that specifies the fields (3) and their original values in the record identified by **keys** element. Each **Key** element specifies the name of a column in the result set, and the corresponding **Value** element contains the value of the column in the row prior to the update operation.

- MUST be present.
- MUST contain at least one **KeyValuePair** (section [2.2.4.5](#)).
- For each **KeyValuePair**:
 - The **Value** element MUST be the correct data type for the column in the result set.
 - The **Value** element MUST either be empty and with the **nil** ([\[XMLSCHEMA2\]](#) section 2.6.2) attribute set to "true" or have the **type** ([\[XMLSCHEMA2\]](#) section 2.6.1) attribute set to one of the following:
 - **boolean** ([\[XMLSCHEMA2\]](#) section 3.2.2)
 - **datetime** ([\[XMLSCHEMA2\]](#) section 3.2.7)
 - **string** ([\[XMLSCHEMA2\]](#) section 3.2.1)
 - **int** ([\[XMLSCHEMA2\]](#) section 3.3.17)

- **decimal** ([\[XMLSCHEMA2\]](#) section 3.2.3)
- **double** ([\[XMLSCHEMA2\]](#) section 3.2.5)

userCookieId: A **guid** (section [2.2.5.5](#)) that specifies an identifier for the operation. SHOULD be ignored by the protocol server.

3.2.4.12.2 UpdateDataResponse

The result data for the **UpdateData** WSDL operation.

```
<xs:element name="UpdateDataResponse" xmlns:xs="http://www.w3.org/2001/XMLSchema">
  <xs:complexType>
    <xs:sequence>
      <xs:element minOccurs="0" maxOccurs="1" name="UpdateDataResult"
type="tns1:CommandResult"/>
      <xs:element minOccurs="0" maxOccurs="1" name="updatedTableXml" type="xs:string"/>
    </xs:sequence>
  </xs:complexType>
</xs:element>
```

UpdateDataResult: A **CommandResult**, as specified in section [2.2.4.4](#). MUST be present.

updatedTableXml: A **string** ([\[XMLSCHEMA2\]](#) section 3.2.1) that specifies the XML containing the content of the returned row, as specified for the **tableXml** element of the **OpenResultSetResponse** element (section [3.2.4.10.2.2](#)).

3.2.4.12.3 Complex Types

None.

3.2.4.12.4 Simple Types

None.

3.2.4.12.5 Attributes

None.

3.2.4.12.6 Groups

None.

3.2.4.12.7 Attribute Groups

None.

3.2.4.13 AddFirewallRule

This operation adds a **FirewallRule** ([\[MS-AADT\]](#) section 2.2.4.15) to the database application.

```
<wsdl:operation name="AddFirewallRule" xmlns:wsdl="http://schemas.xmlsoap.org/wsdl/">
  <wsdl:input
wsaw:Action="http://schemas.microsoft.com/office/Access/2010/11/Server/WebServices/AccessServ
erInternalService/IAccessServiceSoap/AddFirewallRule"
```

```

message="tnsl:IAccessServiceSoap_AddFirewallRule_InputMessage"
xmlns:wsaw="http://www.w3.org/2006/05/addressing/wsd1"/>
  <wsdl:output
wsaw:Action="http://schemas.microsoft.com/office/Access/2010/11/Server/WebServices/AccessServ
erInternalService/IAccessServiceSoap/AddFirewallRuleResponse"
message="tnsl:IAccessServiceSoap_AddFirewallRule_OutputMessage"
xmlns:wsaw="http://www.w3.org/2006/05/addressing/wsd1"/>
  <wsdl:fault
wsaw:Action="http://schemas.microsoft.com/office/Access/2010/11/Server/WebServices/AccessServ
erInternalService/IAccessServiceSoap/AddFirewallRuleAccessServerMessageFault"
name="AccessServerMessageFault"
message="tnsl:IAccessServiceSoap_AddFirewallRule_AccessServerMessageFault_FaultMessage"
xmlns:wsaw="http://www.w3.org/2006/05/addressing/wsd1"/>
</wsdl:operation>

```

The protocol client sends an **IAccessServiceSoap_AddFirewallRule_InputMessage** (section [3.2.4.13.1.1](#)) request message and the protocol server responds with an **IAccessServiceSoap_AddFirewallRule_OutputMessage** (section [3.2.4.13.1.2](#)) response message as follows:

- If an error occurs on the protocol server during this operation, the protocol server MUST respond with a SOAP fault, as specified in section [2.2.9](#).
- Otherwise, the protocol server MUST respond with an **IAccessServiceSoap_AddFirewallRule_OutputMessage** response message that contains information about the **FirewallRule** ([\[MS-AADT\]](#) section 2.2.4.15) which was added to the database application.

3.2.4.13.1 Messages

The following table summarizes the set of WSDL message definitions that are specific to this operation.

Message	Description
IAccessServiceSoap_AddFirewallRule_InputMessage	The request WSDL message for the AddFirewallRule WSDL operation.
IAccessServiceSoap_AddFirewallRule_OutputMessage	The response WSDL message for the AddFirewallRule WSDL operation.

3.2.4.13.1.1 IAccessServiceSoap_AddFirewallRule_InputMessage

The request WSDL message for the **AddFirewallRule** WSDL operation.

The SOAP action value is:

```

http://schemas.microsoft.com/office/Access/2010/11/Server/WebServices/AccessServerInternalService/IAccessServiceSoap/AddFirewallRule

```

The SOAP body contains the **AddFirewallRule** element.

3.2.4.13.1.2 IAccessServiceSoap_AddFirewallRule_OutputMessage

The response WSDL message for the **AddFirewallRule** WSDL operation.

The SOAP body contains the **AddFirewallRuleResponse** element.

3.2.4.13.2 Elements

The following table summarizes the XML schema element definitions that are specific to this operation.

Element	Description
AddFirewallRule	The input data for the AddFirewallRule WSDL operation.
AddFirewallRuleResponse	The result data for the AddFirewallRule WSDL operation.

3.2.4.13.2.1 AddFirewallRule

The input data for the **AddFirewallRule** WSDL operation.

```
<xs:element name="AddFirewallRule" xmlns:xs="http://www.w3.org/2001/XMLSchema">
  <xs:complexType>
    <xs:sequence>
      <xs:element minOccurs="0" maxOccurs="1" name="commandParameter"
type="tns1:CommandParameter"/>
      <xs:element minOccurs="0" maxOccurs="1" name="container" type="xs:string"/>
      <xs:element minOccurs="0" maxOccurs="1" name="parameters"
type="tns1:AddFirewallRuleParameters"/>
      <xs:element xmlns:q1="http://microsoft.com/wsdl/types/" minOccurs="1" maxOccurs="1"
name="userCookieId" type="q1:guid"/>
    </xs:sequence>
  </xs:complexType>
</xs:element>
```

commandParameter: A **CommandParameter**, as specified in section [2.2.4.3](#). MUST be present.

container: A **string** ([\[XMLSCHEMA2\]](#) section 3.2.1) that specifies the **absolute URL** to the current site (2) on which the operation is to be performed. MUST be present.

parameters: An **AddFirewallRuleParameters** ([\[MS-AADT\]](#) section 3.1.4.10.3.1) that specifies the IP range for which **FirewallRules** ([\[MS-AADT\]](#) section 2.2.4.15) are to be created in the database application. MUST be present.

userCookieId: A **guid** (section [2.2.5.5](#)) that specifies an identifier for the operation. SHOULD be ignored by the protocol server.

3.2.4.13.2.2 AddFirewallRuleResponse

The result data for the **AddFirewallRule** WSDL operation.

```
<xs:element name="AddFirewallRuleResponse" xmlns:xs="http://www.w3.org/2001/XMLSchema">
  <xs:complexType>
    <xs:sequence>
      <xs:element minOccurs="0" maxOccurs="1" name="AddFirewallRuleResult"
type="tns1:CommandResult"/>
      <xs:element minOccurs="0" maxOccurs="1" name="result"
type="tns1:AddFirewallRuleResult"/>
    </xs:sequence>
  </xs:complexType>
```

</xs:element>

AddFirewallRuleResult: A **CommandResult**, as specified in section [2.2.4.4](#). MUST be present.

result: An **AddFirewallRuleResult** ([\[MS-AADT\]](#) section 3.1.4.10.3.2) that specifies the **FirewallRule** ([\[MS-AADT\]](#) section 2.2.4.15) name if adding **FirewallRule** in database application was successful. MUST be present.

3.2.4.13.3 Complex Types

None.

3.2.4.13.4 Simple Types

None.

3.2.4.13.5 Attributes

None.

3.2.4.13.6 Groups

None.

3.2.4.13.7 Attribute Groups

None.

3.2.4.14 CreateAccessObject

This operation triggers creation of an object in a database application.

```
<wsdl:operation name="CreateAccessObject" xmlns:wsdl="http://schemas.xmlsoap.org/wsdl/">
  <wsdl:input
    wsaw:Action="http://schemas.microsoft.com/office/Access/2010/11/Server/WebServices/AccessServerInternalService/IAccessServiceSoap/CreateAccessObject"
    message="tns1:IAccessServiceSoap_CreateAccessObject_InputMessage"
    xmlns:wsaw="http://www.w3.org/2006/05/addressing/wsdl"/>
  <wsdl:output
    wsaw:Action="http://schemas.microsoft.com/office/Access/2010/11/Server/WebServices/AccessServerInternalService/IAccessServiceSoap/CreateAccessObjectResponse"
    message="tns1:IAccessServiceSoap_CreateAccessObject_OutputMessage"
    xmlns:wsaw="http://www.w3.org/2006/05/addressing/wsdl"/>
  <wsdl:fault
    wsaw:Action="http://schemas.microsoft.com/office/Access/2010/11/Server/WebServices/AccessServerInternalService/IAccessServiceSoap/CreateAccessObjectAccessServerMessageFault"
    name="AccessServerMessageFault"
    message="tns1:IAccessServiceSoap_CreateAccessObject_AccessServerMessageFault_FaultMessage"
    xmlns:wsaw="http://www.w3.org/2006/05/addressing/wsdl"/>
</wsdl:operation>
```

The protocol client sends an **IAccessServiceSoap_CreateAccessObject_InputMessage** (section [3.2.4.14.1.1](#)) request message and the protocol server responds with an **IAccessServiceSoap_CreateAccessObject_OutputMessage** (section [3.2.4.14.1.2](#)) response message as follows:

- If an error occurs on the protocol server during this operation, the protocol server MUST respond with a SOAP fault, as specified by section [2.2.9](#).
- Otherwise, the protocol server MUST respond with an **IAccessServiceSoap_CreateAccessObject_OutputMessage** response message that contains information about the newly created object, as specified by **CreateResult** ([\[MS-AADT\]](#) section 3.1.4.1.3.2).

3.2.4.14.1 Messages

The following table summarizes the set of WSDL message definitions that are specific to this operation.

Message	Description
IAccessServiceSoap_CreateAccessObject_InputMessage	The request WSDL message for the CreateAccessObject WSDL operation.
IAccessServiceSoap_CreateAccessObject_OutputMessage	The response WSDL message for the CreateAccessObject WSDL operation.

3.2.4.14.1.1 IAccessServiceSoap_CreateAccessObject_InputMessage

The request WSDL message for the **CreateAccessObject** WSDL operation.

The SOAP action value is:

```
http://schemas.microsoft.com/office/Access/2010/11/Server/WebServices/AccessServerInternalService/IAccessServiceSoap/CreateAccessObject
```

The SOAP body contains the **CreateAccessObject** element.

3.2.4.14.1.2 IAccessServiceSoap_CreateAccessObject_OutputMessage

The response WSDL message for the **CreateAccessObject** WSDL operation.

The SOAP body contains the **CreateAccessObjectResponse** element.

3.2.4.14.2 Elements

The following table summarizes the XML schema element definitions that are specific to this operation.

Element	Description
CreateAccessObject	The input data for the CreateAccessObject WSDL operation.
CreateAccessObjectResponse	The result data for the CreateAccessObject WSDL operation.

3.2.4.14.2.1 CreateAccessObject

The input data for the **CreateAccessObject** WSDL operation.

```
<xs:element name="CreateAccessObject" xmlns:xs="http://www.w3.org/2001/XMLSchema">
```



```

<xs:complexType>
  <xs:sequence>
    <xs:element minOccurs="0" maxOccurs="1" name="commandParameter"
type="tnsl:CommandParameter"/>
    <xs:element minOccurs="0" maxOccurs="1" name="container" type="xs:string"/>
    <xs:element minOccurs="0" maxOccurs="1" name="parameters"
type="tnsl:CreateParameters"/>
    <xs:element xmlns:q1="http://microsoft.com/wsdl/types/" minOccurs="1" maxOccurs="1"
name="userCookieId" type="q1:guid"/>
  </xs:sequence>
</xs:complexType>
</xs:element>

```

commandParameter: A **CommandParameter**, as specified in section [2.2.4.3](#). MUST be present.

container: A **string** ([\[XMLSCHEMA2\]](#) section 3.2.1) that specifies the absolute URL to the current site (2) on which the operation is to be performed. MUST be present.

parameters: A **CreateParameters** ([\[MS-AADT\]](#) section 3.1.4.1.3.1) that specifies the information that the protocol server needs to create an object. MUST be present.

userCookieId: A **guid** (section [2.2.5.5](#)) that specifies an identifier for the operation.

3.2.4.14.2.2 CreateAccessObjectResponse

The result data for the **CreateAccessObject** WSDL operation.

```

<xs:element name="CreateAccessObjectResponse" xmlns:xs="http://www.w3.org/2001/XMLSchema">
  <xs:complexType>
    <xs:sequence>
      <xs:element minOccurs="0" maxOccurs="1" name="CreateAccessObjectResult"
type="tnsl:CommandResult"/>
      <xs:element minOccurs="0" maxOccurs="1" name="result" type="tnsl:CreateResult"/>
    </xs:sequence>
  </xs:complexType>
</xs:element>

```

CreateAccessObjectResult: A **CommandResult**, as specified in section [2.2.4.4](#). MUST be present.

result: A **CreateResult** element ([\[MS-AADT\]](#) section 3.1.4.1.3.2) that specifies information about a newly created object for the protocol client to use.

3.2.4.14.3 Complex Types

None.

3.2.4.14.4 Simple Types

None.

3.2.4.14.5 Attributes

None.

3.2.4.14.6 Groups

None.

3.2.4.14.7 Attribute Groups

None.

3.2.4.15 CreateApplication

This operation creates a new database application under the current site (2).

```
<wsdl:operation name="CreateApplication" xmlns:wsdl="http://schemas.xmlsoap.org/wsdl/">
  <wsdl:input
    wsaw:Action="http://schemas.microsoft.com/office/Access/2010/11/Server/WebServices/AccessServerInternalService/IAccessServiceSoap/CreateApplication"
    message="tnsl:IAccessServiceSoap_CreateApplication_InputMessage"
    xmlns:wsaw="http://www.w3.org/2006/05/addressing/wsdl"/>
  <wsdl:output
    wsaw:Action="http://schemas.microsoft.com/office/Access/2010/11/Server/WebServices/AccessServerInternalService/IAccessServiceSoap/CreateApplicationResponse"
    message="tnsl:IAccessServiceSoap_CreateApplication_OutputMessage"
    xmlns:wsaw="http://www.w3.org/2006/05/addressing/wsdl"/>
  <wsdl:fault
    wsaw:Action="http://schemas.microsoft.com/office/Access/2010/11/Server/WebServices/AccessServerInternalService/IAccessServiceSoap/CreateApplicationAccessServerMessageFault"
    name="AccessServerMessageFault"
    message="tnsl:IAccessServiceSoap_CreateApplication_AccessServerMessageFault_FaultMessage"
    xmlns:wsaw="http://www.w3.org/2006/05/addressing/wsdl"/>
</wsdl:operation>
```

The client sends an **IAccessServiceSoap_CreateApplication_InputMessage** (section [3.2.4.15.1.1](#)) request message and the server responds with an **IAccessServiceSoap_CreateApplication_OutputMessage** (section [3.2.4.15.1.2](#)) response message upon successful completion of creating the database application. The protocol server MUST respond with a SOAP fault as specified by section [2.2.9](#) if an error occurs on the protocol server during this operation.

3.2.4.15.1 Messages

The following table summarizes the set of WSDL message definitions that are specific to this operation.

Message	Description
IAccessServiceSoap_CreateApplication_InputMessage	The request WSDL message for the CreateApplication WSDL operation.
IAccessServiceSoap_CreateApplication_OutputMessage	The response WSDL message for the CreateApplication WSDL operation.

3.2.4.15.1.1 IAccessServiceSoap_CreateApplication_InputMessage

The request WSDL message for the **CreateApplication** WSDL operation.

The SOAP action value is:

The SOAP body contains the **CreateApplication** element.

3.2.4.15.1.2 IAccessServiceSoap_CreateApplication_OutputMessage

The response WSDL message for the **CreateApplication** WSDL operation.

The SOAP body contains the **CreateApplicationResponse** element.

3.2.4.15.2 Elements

The following table summarizes the XML schema element definitions that are specific to this operation.

Element	Description
CreateApplication	The input data for the CreateApplication WSDL operation.
CreateApplicationResponse	The result data for the CreateApplication WSDL operation.

3.2.4.15.2.1 CreateApplication

The input data for the **CreateApplication** WSDL operation.

```
<xs:element name="CreateApplication" xmlns:xs="http://www.w3.org/2001/XMLSchema">
  <xs:complexType>
    <xs:sequence>
      <xs:element minOccurs="0" maxOccurs="1" name="commandParameter"
type="tns1:CommandParameter"/>
      <xs:element minOccurs="0" maxOccurs="1" name="container" type="xs:string"/>
      <xs:element minOccurs="0" maxOccurs="1" name="parameters"
type="tns1:CreateApplicationParameters"/>
      <xs:element xmlns:q1="http://microsoft.com/wsdl/types/" minOccurs="1" maxOccurs="1"
name="userCookieId" type="q1:guid"/>
    </xs:sequence>
  </xs:complexType>
</xs:element>
```

commandParameter: A **CommandParameter**, as specified in section [2.2.4.3](#). MUST be present.

container: A **string** ([\[XMLSCHEMA2\]](#) section 3.2.1) that specifies the absolute URL to the current site (2) on which the operation is to be performed. MUST be present.

parameters: A **CreateApplicationParameters** element ([\[MS-ASDT\]](#) section 3.1.4.1.3.1) that specifies the information that the protocol server needs to create a new database application. MUST be present.

userCookieId: A **guid** (section [2.2.5.5](#)) that specifies an identifier for the operation. SHOULD be ignored by the protocol server.

3.2.4.15.2.2 CreateApplicationResponse

The result data for the **CreateApplication** WSDL operation.

```

<xs:element name="CreateApplicationResponse" xmlns:xs="http://www.w3.org/2001/XMLSchema">
  <xs:complexType>
    <xs:sequence>
      <xs:element minOccurs="0" maxOccurs="1" name="CreateApplicationResult"
type="tns1:CommandResult"/>
      <xs:element minOccurs="0" maxOccurs="1" name="result" type="tns1:CreateAppResult"/>
    </xs:sequence>
  </xs:complexType>
</xs:element>

```

CreateApplicationResult: A **CommandResult**, as specified in section [2.2.4.4](#). MUST be present.

result: A **CreateAppResult** element ([\[MS-ASDT\]](#) section 3.1.4.1.3.3) that specifies information about a newly created database application for the protocol client to use.

3.2.4.15.3 Complex Types

None.

3.2.4.15.4 Simple Types

None.

3.2.4.15.5 Attributes

None.

3.2.4.15.6 Groups

None.

3.2.4.15.7 Attribute Groups

None.

3.2.4.16 CreatePackage

This operation triggers creation of a package that represents a database application, including its objects and data. The package can be retrieved by using the **GetPackage** operation (section [3.2.4.40](#)).

```

<wsdl:operation name="CreatePackage" xmlns:wsdl="http://schemas.xmlsoap.org/wsdl/">
  <wsdl:input
wsaw:Action="http://schemas.microsoft.com/office/Access/2010/11/Server/WebServices/AccessServerInternalService/IAccessServiceSoap/CreatePackage"
message="tns1:IAccessServiceSoap_CreatePackage_InputMessage"
xmlns:wsaw="http://www.w3.org/2006/05/addressing/wsdl"/>
  <wsdl:output
wsaw:Action="http://schemas.microsoft.com/office/Access/2010/11/Server/WebServices/AccessServerInternalService/IAccessServiceSoap/CreatePackageResponse"
message="tns1:IAccessServiceSoap_CreatePackage_OutputMessage"
xmlns:wsaw="http://www.w3.org/2006/05/addressing/wsdl"/>
  <wsdl:fault
wsaw:Action="http://schemas.microsoft.com/office/Access/2010/11/Server/WebServices/AccessServerInternalService/IAccessServiceSoap/CreatePackageAccessServerMessageFault"
name="AccessServerMessageFault"

```

```

message="tnsl:IAccessServiceSoap_CreatePackage_AccessServerMessageFault_FaultMessage"
xmlns:wsaw="http://www.w3.org/2006/05/addressing/wsdl"/>
</wsdl:operation>

```

The protocol client sends an **IAccessServiceSoap_CreatePackage_InputMessage** (section [3.2.4.16.1.1](#)) request message and the protocol server responds with a **IAccessServiceSoap_CreatePackage_OutputMessage** (section [3.2.4.16.1.2](#)) response message as follows:

- If an error occurs on the protocol server during this operation, the protocol server MUST respond with a SOAP fault, as specified by section [2.2.9](#).
- Otherwise, the protocol server MUST respond with a **IAccessServiceSoap_CreatePackage_OutputMessage** response message that contains an identifier that can be used to retrieve the package.

3.2.4.16.1 Messages

The following table summarizes the set of WSDL message definitions that are specific to this operation.

Message	Description
IAccessServiceSoap_CreatePackage_InputMessage	The request WSDL message for the CreatePackage WSDL operation.
IAccessServiceSoap_CreatePackage_OutputMessage	The response WSDL message for the CreatePackage WSDL operation.

3.2.4.16.1.1 IAccessServiceSoap_CreatePackage_InputMessage

The request WSDL message for the **CreatePackage** WSDL operation.

The SOAP action value is:

```

http://schemas.microsoft.com/office/Access/2010/11/Server/WebServices/AccessServerInternalService/IAccessServiceSoap/CreatePackage

```

The SOAP body contains the **CreatePackage** element.

3.2.4.16.1.2 IAccessServiceSoap_CreatePackage_OutputMessage

The response WSDL message for the **CreatePackage** WSDL operation.

The SOAP body contains the **CreatePackageResponse** element.

3.2.4.16.2 Elements

The following table summarizes the XML schema element definitions that are specific to this operation.

Element	Description
CreatePackage	The input data for the CreatePackage WSDL operation.

Element	Description
CreatePackageResponse	The result data for the CreatePackage WSDL operation.

3.2.4.16.2.1 CreatePackage

The input data for the **CreatePackage** WSDL operation.

```
<xs:element name="CreatePackage" xmlns:xs="http://www.w3.org/2001/XMLSchema">
  <xs:complexType>
    <xs:sequence>
      <xs:element minOccurs="0" maxOccurs="1" name="commandParameter"
type="tnsl:CommandParameter"/>
      <xs:element minOccurs="0" maxOccurs="1" name="container" type="xs:string"/>
      <xs:element minOccurs="0" maxOccurs="1" name="parameters"
type="tnsl:CreatePackageParameters"/>
      <xs:element xmlns:q1="http://microsoft.com/wsdl/types/" minOccurs="1" maxOccurs="1"
name="userCookieId" type="q1:guid"/>
    </xs:sequence>
  </xs:complexType>
</xs:element>
```

commandParameter: A **CommandParameter**, as specified in section [2.2.4.3](#). MUST be present.

container: A **string** ([\[XMLSCHEMA2\]](#) section 3.2.1) that specifies the absolute URL to the current site (2) on which the operation is to be performed. MUST be present.

parameters: A **CreatePackageParameters** element ([\[MS-AADT\]](#) section 3.1.4.2.3.1) that specifies the information the protocol server needs in order to create a package. MUST be present.

userCookieId: A **guid** (section [2.2.5.5](#)) that specifies an identifier for the operation. SHOULD be ignored by the protocol server.

3.2.4.16.2.2 CreatePackageResponse

The result data for the **CreatePackage** WSDL operation.

```
<xs:element name="CreatePackageResponse" xmlns:xs="http://www.w3.org/2001/XMLSchema">
  <xs:complexType>
    <xs:sequence>
      <xs:element minOccurs="0" maxOccurs="1" name="CreatePackageResult"
type="tnsl:CommandResult"/>
      <xs:element minOccurs="0" maxOccurs="1" name="result" type="tnsl:CreatePackageResult"/>
    </xs:sequence>
  </xs:complexType>
</xs:element>
```

CreatePackageResult: A **CommandResult**, as specified in section [2.2.4.4](#). MUST be present.

result: A **CreatePackageResult** element ([\[MS-AADT\]](#) section 3.1.4.2.3.2) that contains an identifier of a package.

3.2.4.16.3 Complex Types

None.

3.2.4.16.4 Simple Types

None.

3.2.4.16.5 Attributes

None.

3.2.4.16.6 Groups

None.

3.2.4.16.7 Attribute Groups

None.

3.2.4.17 DeleteAccessObject

This operation triggers deletion of an object in a database application.

```
<wsdl:operation name="DeleteAccessObject" xmlns:wsdl="http://schemas.xmlsoap.org/wsdl/">
  <wsdl:input
    wsaw:Action="http://schemas.microsoft.com/office/Access/2010/11/Server/WebServices/AccessServerInternalService/IAccessServiceSoap/DeleteAccessObject"
    message="tns1:IAccessServiceSoap_DeleteAccessObject_InputMessage"
    xmlns:wsaw="http://www.w3.org/2006/05/addressing/wsdl"/>
  <wsdl:output
    wsaw:Action="http://schemas.microsoft.com/office/Access/2010/11/Server/WebServices/AccessServerInternalService/IAccessServiceSoap/DeleteAccessObjectResponse"
    message="tns1:IAccessServiceSoap_DeleteAccessObject_OutputMessage"
    xmlns:wsaw="http://www.w3.org/2006/05/addressing/wsdl"/>
  <wsdl:fault
    wsaw:Action="http://schemas.microsoft.com/office/Access/2010/11/Server/WebServices/AccessServerInternalService/IAccessServiceSoap/DeleteAccessObjectAccessServerMessageFault"
    name="AccessServerMessageFault"
    message="tns1:IAccessServiceSoap_DeleteAccessObject_AccessServerMessageFault_FaultMessage"
    xmlns:wsaw="http://www.w3.org/2006/05/addressing/wsdl"/>
</wsdl:operation>
```

The protocol client sends an **IAccessServiceSoap_DeleteAccessObject_InputMessage** (section [3.2.4.17.1.1](#)) request message and the protocol server responds with an **IAccessServiceSoap_DeleteAccessObject_OutputMessage** (section [3.2.4.17.1.2](#)) response message as follows:

- If an error occurs on the protocol server during this operation, the protocol server MUST respond with a SOAP fault, as specified in section [2.2.9](#).
- Otherwise, the protocol server MUST respond with a **IAccessServiceSoap_DeleteAccessObject_OutputMessage** response message that contains information about the deleted object.

3.2.4.17.1 Messages

The following table summarizes the set of WSDL message definitions that are specific to this operation.

Message	Description
IAccessServiceSoap_DeleteAccessObject_InputMessage	The request WSDL message for the DeleteAccessObject WSDL operation.
IAccessServiceSoap_DeleteAccessObject_OutputMessage	The response WSDL message for the DeleteAccessObject WSDL operation.

3.2.4.17.1.1 IAccessServiceSoap_DeleteAccessObject_InputMessage

The request WSDL message for the **DeleteAccessObject** WSDL operation.

The SOAP action value is:

```
http://schemas.microsoft.com/office/Access/2010/11/Server/WebServices/AccessServerInternalService/IAccessServiceSoap/DeleteAccessObject
```

The SOAP body contains the **DeleteAccessObject** element.

3.2.4.17.1.2 IAccessServiceSoap_DeleteAccessObject_OutputMessage

The response WSDL message for the **DeleteAccessObject** WSDL operation.

The SOAP body contains the **DeleteAccessObjectResponse** element.

3.2.4.17.2 Elements

The following table summarizes the XML schema element definitions that are specific to this operation.

Element	Description
DeleteAccessObject	The input data for the DeleteAccessObject WSDL operation.
DeleteAccessObjectResponse	The result data for the DeleteAccessObject WSDL operation.

3.2.4.17.2.1 DeleteAccessObject

The input data for the **DeleteAccessObject** WSDL operation.

```
<xs:element name="DeleteAccessObject" xmlns:xs="http://www.w3.org/2001/XMLSchema">
  <xs:complexType>
    <xs:sequence>
      <xs:element minOccurs="0" maxOccurs="1" name="commandParameter"
type="tns1:CommandParameter"/>
      <xs:element minOccurs="0" maxOccurs="1" name="container" type="xs:string"/>
      <xs:element minOccurs="0" maxOccurs="1" name="parameters"
type="tns1>DeleteParameters"/>
      <xs:element xmlns:q1="http://microsoft.com/wsd1/types/" minOccurs="1" maxOccurs="1"
name="userCookieId" type="q1:guid"/>
    </xs:sequence>
  </xs:complexType>
</xs:element>
```

commandParameter: A **CommandParameter**, as specified in section [2.2.4.3](#). MUST be present.

container: A **string** ([\[XMLSCHEMA2\]](#) section 3.2.1) that specifies the absolute URL to the current site (2) on which the operation is to be performed. MUST be present.

parameters: A **DeleteParameters** element ([\[MS-AADT\]](#) section 3.1.4.9.3.1) that specifies the object to delete. MUST be present.

userCookieId: A **guid** (section [2.2.5.5](#)) that specifies an identifier for the operation. SHOULD be ignored by the protocol server.

3.2.4.17.2 DeleteAccessObjectResponse

The result data for the **DeleteAccessObject** WSDL operation.

```
<xs:element name="DeleteAccessObjectResponse" xmlns:xs="http://www.w3.org/2001/XMLSchema">
  <xs:complexType>
    <xs:sequence>
      <xs:element minOccurs="0" maxOccurs="1" name="DeleteAccessObjectResult"
type="tns1:CommandResult"/>
      <xs:element minOccurs="0" maxOccurs="1" name="result" type="tns1>DeleteResult"/>
    </xs:sequence>
  </xs:complexType>
</xs:element>
```

DeleteAccessObjectResult: A **CommandResult**, as specified in section [2.2.4.4](#). MUST be present.

result: A **DeleteResult** element ([\[MS-AADT\]](#) section 3.1.4.9.3.2) that specifies the result of the delete operation.

3.2.4.17.3 Complex Types

None.

3.2.4.17.4 Simple Types

None.

3.2.4.17.5 Attributes

None.

3.2.4.17.6 Groups

None.

3.2.4.17.7 Attribute Groups

None.

3.2.4.18 DeleteApplication

This operation deletes the database application located under the current site (2).

```
<wsdl:operation name="DeleteApplication" xmlns:wsdl="http://schemas.xmlsoap.org/wsdl/">
```

```

<wsdl:input
wsaw:Action="http://schemas.microsoft.com/office/Access/2010/11/Server/WebServices/AccessServerInternalService/IAccessServiceSoap/DeleteApplication"
message="tns1:IAccessServiceSoap_DeleteApplication_InputMessage"
xmlns:wsaw="http://www.w3.org/2006/05/addressing/wsdl"/>
<wsdl:output
wsaw:Action="http://schemas.microsoft.com/office/Access/2010/11/Server/WebServices/AccessServerInternalService/IAccessServiceSoap/DeleteApplicationResponse"
message="tns1:IAccessServiceSoap_DeleteApplication_OutputMessage"
xmlns:wsaw="http://www.w3.org/2006/05/addressing/wsdl"/>
<wsdl:fault
wsaw:Action="http://schemas.microsoft.com/office/Access/2010/11/Server/WebServices/AccessServerInternalService/IAccessServiceSoap/DeleteApplicationAccessServerMessageFault"
name="AccessServerMessageFault"
message="tns1:IAccessServiceSoap_DeleteApplication_AccessServerMessageFault_FaultMessage"
xmlns:wsaw="http://www.w3.org/2006/05/addressing/wsdl"/>
</wsdl:operation>

```

The client sends a **IAccessServiceSoap_DeleteApplication_InputMessage** (section [3.2.4.18.1.1](#)) request message and the server responds with a **IAccessServiceSoap_DeleteApplication_OutputMessage** (section [3.2.4.18.1.2](#)) response message upon successful completion of deleting the database application. The protocol server MUST respond with a SOAP fault as specified by section [2.2.9](#) if an error occurs on the protocol server during this operation.

3.2.4.18.1 Messages

The following table summarizes the set of WSDL message definitions that are specific to this operation.

Message	Description
IAccessServiceSoap_DeleteApplication_InputMessage	The request WSDL message for the DeleteApplication WSDL operation.
IAccessServiceSoap_DeleteApplication_OutputMessage	The response WSDL message for the DeleteApplication WSDL operation.

3.2.4.18.1.1 IAccessServiceSoap_DeleteApplication_InputMessage

The request WSDL message for the **DeleteApplication** WSDL operation.

The SOAP action value is:

```

http://schemas.microsoft.com/office/Access/2010/11/Server/WebServices/AccessServerInternalService/IAccessServiceSoap/DeleteApplication

```

The SOAP body contains the **DeleteApplication** element.

3.2.4.18.1.2 IAccessServiceSoap_DeleteApplication_OutputMessage

The response WSDL message for the **DeleteApplication** WSDL operation.

The SOAP body contains the **DeleteApplicationResponse** element.

3.2.4.18.2 Elements

The following table summarizes the XML schema element definitions that are specific to this operation.

Element	Description
DeleteApplication	The input data for the DeleteApplication WSDL operation.
DeleteApplicationResponse	The result data for the DeleteApplication WSDL operation.

3.2.4.18.2.1 DeleteApplication

The input data for the **DeleteApplication** WSDL operation.

```
<xs:element name="DeleteApplication" xmlns:xs="http://www.w3.org/2001/XMLSchema">
  <xs:complexType>
    <xs:sequence>
      <xs:element minOccurs="0" maxOccurs="1" name="commandParameter"
type="tnsl:CommandParameter"/>
      <xs:element minOccurs="0" maxOccurs="1" name="container" type="xs:string"/>
      <xs:element minOccurs="0" maxOccurs="1" name="parameters"
type="tnsl>DeleteApplicationParameters"/>
      <xs:element xmlns:q1="http://microsoft.com/wsdl/types/" minOccurs="1" maxOccurs="1"
name="userCookieId" type="q1:guid"/>
    </xs:sequence>
  </xs:complexType>
</xs:element>
```

commandParameter: A **CommandParameter**, as specified in section [2.2.4.3](#). MUST be present.

container: A **string** ([\[XMLSCHEMA2\]](#) section 3.2.1) that specifies the absolute URL to the current site (2) on which the operation is to be performed. MUST be present.

parameters: A **DeleteApplicationParameters** element ([\[MS-ASDT\]](#) section 3.1.4.2.3.1) that specifies the information that the protocol server needs to delete a database application. MUST be present.

userCookieId: A **guid** (section [2.2.5.5](#)) that specifies an identifier for the operation. SHOULD be ignored by the protocol server.

3.2.4.18.2.2 DeleteApplicationResponse

The result data for the **DeleteApplication** WSDL operation.

```
<xs:element name="DeleteApplicationResponse" xmlns:xs="http://www.w3.org/2001/XMLSchema">
  <xs:complexType>
    <xs:sequence>
      <xs:element minOccurs="0" maxOccurs="1" name="DeleteApplicationResult"
type="tnsl:CommandResult"/>
    </xs:sequence>
  </xs:complexType>
</xs:element>
```

DeleteApplicationResult: A **CommandResult**, as specified in section [2.2.4.4](#). MUST be present.

3.2.4.18.3 Complex Types

None.

3.2.4.18.4 Simple Types

None.

3.2.4.18.5 Attributes

None.

3.2.4.18.6 Groups

None.

3.2.4.18.7 Attribute Groups

None.

3.2.4.19 DeleteFirewallRules

This operation deletes the **FirewallRules** ([\[MS-AADT\]](#) section 2.2.4.15) from the database application. These **FirewallRules** MUST be previously added by the **AddFirewallRule** operation (section [3.2.4.13](#)).

```
<wsdl:operation name="DeleteFirewallRules" xmlns:wsdl="http://schemas.xmlsoap.org/wsdl/">
  <wsdl:input
    wsaw:Action="http://schemas.microsoft.com/office/Access/2010/11/Server/WebServices/AccessServerInternalService/IAccessServiceSoap/DeleteFirewallRules"
    message="tns1:IAccessServiceSoap_DeleteFirewallRules_InputMessage"
    xmlns:wsaw="http://www.w3.org/2006/05/addressing/wsdl"/>
  <wsdl:output
    wsaw:Action="http://schemas.microsoft.com/office/Access/2010/11/Server/WebServices/AccessServerInternalService/IAccessServiceSoap/DeleteFirewallRulesResponse"
    message="tns1:IAccessServiceSoap_DeleteFirewallRules_OutputMessage"
    xmlns:wsaw="http://www.w3.org/2006/05/addressing/wsdl"/>
  <wsdl:fault
    wsaw:Action="http://schemas.microsoft.com/office/Access/2010/11/Server/WebServices/AccessServerInternalService/IAccessServiceSoap/DeleteFirewallRulesAccessServerMessageFault"
    name="AccessServerMessageFault"
    message="tns1:IAccessServiceSoap_DeleteFirewallRules_AccessServerMessageFault_FaultMessage"
    xmlns:wsaw="http://www.w3.org/2006/05/addressing/wsdl"/>
</wsdl:operation>
```

The protocol client sends an **IAccessServiceSoap_DeleteFirewallRules_InputMessage** (section [3.2.4.19.1.1](#)) request message and the protocol server responds with an **IAccessServiceSoap_DeleteFirewallRules_OutputMessage** (section [3.2.4.19.1.2](#)) response message as follows:

- If an error occurs on the protocol server during this operation, the protocol server MUST respond with a SOAP fault, as specified in section [2.2.9](#).
- Otherwise, the protocol server MUST respond with an **IAccessServiceSoap_DeleteFirewallRules_OutputMessage** response message.

3.2.4.19.1 Messages

The following table summarizes the set of WSDL message definitions that are specific to this operation.

Message	Description
IAccessServiceSoap_DeleteFirewallRules_InputMessage	The request WSDL message for the DeleteFirewallRules WSDL operation.
IAccessServiceSoap_DeleteFirewallRules_OutputMessage	The response WSDL message for the DeleteFirewallRules WSDL operation.

3.2.4.19.1.1 IAccessServiceSoap_DeleteFirewallRules_InputMessage

The request WSDL message for the **DeleteFirewallRules** WSDL operation.

The SOAP action value is:

```
http://schemas.microsoft.com/office/Access/2010/11/Server/WebServices/AccessServerInternalService/IAccessServiceSoap/DeleteFirewallRules
```

The SOAP body contains the **DeleteFirewallRules** element.

3.2.4.19.1.2 IAccessServiceSoap_DeleteFirewallRules_OutputMessage

The response WSDL message for the **DeleteFirewallRules** WSDL operation.

The SOAP body contains the **DeleteFirewallRulesResponse** element.

3.2.4.19.2 Elements

The following table summarizes the XML schema element definitions that are specific to this operation.

Element	Description
DeleteFirewallRules	The input data for the DeleteFirewallRules WSDL operation.
DeleteFirewallRulesResponse	The result data for the DeleteFirewallRules WSDL operation.

3.2.4.19.2.1 DeleteFirewallRules

The input data for the **DeleteFirewallRules** WSDL operation.

```
<xs:element name="DeleteFirewallRules" xmlns:xs="http://www.w3.org/2001/XMLSchema">
  <xs:complexType>
    <xs:sequence>
      <xs:element minOccurs="0" maxOccurs="1" name="commandParameter"
type="tns1:CommandParameter"/>
      <xs:element minOccurs="0" maxOccurs="1" name="container" type="xs:string"/>
      <xs:element minOccurs="0" maxOccurs="1" name="parameters"
type="tns1:DeleteFirewallRulesParameters"/>
      <xs:element xmlns:q1="http://microsoft.com/wsdl/types/" minOccurs="1" maxOccurs="1"
name="userCookieId" type="q1:guid"/>
    
```

```
</xs:sequence>
</xs:complexType>
</xs:element>
```

commandParameter: A **CommandParameter**, as specified in section [2.2.4.3](#). MUST be present.

container: A **string** ([\[XMLSCHEMA2\]](#) section 3.2.1) that specifies the absolute URL to the current site (2) on which the operation is to be performed. MUST be present.

parameters: A **DeleteFirewallRulesParameters** ([\[MS-AADT\]](#) section 3.1.4.11.3.1) that specifies which **FirewallRules** ([\[MS-AADT\]](#) section 2.2.4.15) in the database application are to be deleted. MUST be present.

userCookieId: A **guid** (section [2.2.5.5](#)) that specifies an identifier for the operation. SHOULD be ignored by the protocol server.

3.2.4.19.2.2 DeleteFirewallRulesResponse

The result data for the **DeleteFirewallRules** WSDL operation.

```
<xs:element name="DeleteFirewallRulesResponse" xmlns:xs="http://www.w3.org/2001/XMLSchema">
  <xs:complexType>
    <xs:sequence>
      <xs:element minOccurs="0" maxOccurs="1" name="DeleteFirewallRulesResult"
        type="tns1:CommandResult"/>
      <xs:element minOccurs="0" maxOccurs="1" name="result"
        type="tns1>DeleteFirewallRulesResult"/>
    </xs:sequence>
  </xs:complexType>
</xs:element>
```

DeleteFirewallRulesResult: A **CommandResult**, as specified in section [2.2.4.4](#). MUST be present.

result: A **DeleteFirewallRulesResult** ([\[MS-AADT\]](#) section 3.1.4.11.3.3) that specifies if deletion of **FirewallRules** ([\[MS-AADT\]](#) section 2.2.4.15) in the database application was successful. MUST be present.

3.2.4.19.3 Complex Types

None.

3.2.4.19.4 Simple Types

None.

3.2.4.19.5 Attributes

None.

3.2.4.19.6 Groups

None.

3.2.4.19.7 Attribute Groups

None.

3.2.4.20 GetAccessObject

This operation triggers retrieval of the requested object from a database application.

```
<wsdl:operation name="GetAccessObject" xmlns:wsdl="http://schemas.xmlsoap.org/wsdl/">
  <wsdl:input
    wsaw:Action="http://schemas.microsoft.com/office/Access/2010/11/Server/WebServices/AccessServerInternalService/IAccessServiceSoap/GetAccessObject"
    message="tns1:IAccessServiceSoap_GetAccessObject_InputMessage"
    xmlns:wsaw="http://www.w3.org/2006/05/addressing/wsdl"/>
  <wsdl:output
    wsaw:Action="http://schemas.microsoft.com/office/Access/2010/11/Server/WebServices/AccessServerInternalService/IAccessServiceSoap/GetAccessObjectResponse"
    message="tns1:IAccessServiceSoap_GetAccessObject_OutputMessage"
    xmlns:wsaw="http://www.w3.org/2006/05/addressing/wsdl"/>
  <wsdl:fault
    wsaw:Action="http://schemas.microsoft.com/office/Access/2010/11/Server/WebServices/AccessServerInternalService/IAccessServiceSoap/GetAccessObjectAccessServerMessageFault"
    name="AccessServerMessageFault"
    message="tns1:IAccessServiceSoap_GetAccessObject_AccessServerMessageFault_FaultMessage"
    xmlns:wsaw="http://www.w3.org/2006/05/addressing/wsdl"/>
</wsdl:operation>
```

The protocol client sends an **IAccessServiceSoap_GetAccessObject_InputMessage** (section [3.2.4.20.1.1](#)) request message and the protocol server responds with an **IAccessServiceSoap_GetAccessObject_OutputMessage** (section [3.2.4.20.1.2](#)) response message as follows:

- If an error occurs on the protocol server during this operation, the protocol server MUST respond with a SOAP fault, as specified in section [2.2.9](#).
- Otherwise, the protocol server MUST respond with an **IAccessServiceSoap_GetAccessObject_OutputMessage** response message that contains information about the requested object.

3.2.4.20.1 Messages

The following table summarizes the set of WSDL message definitions that are specific to this operation.

Message	Description
IAccessServiceSoap_GetAccessObject_InputMessage	The request WSDL message for the GetAccessObject WSDL operation.
IAccessServiceSoap_GetAccessObject_OutputMessage	The response WSDL message for the GetAccessObject WSDL operation.

3.2.4.20.1.1 IAccessServiceSoap_GetAccessObject_InputMessage

The request WSDL message for the **GetAccessObject** WSDL operation.

The SOAP action value is:

The SOAP body contains the **GetAccessObject** element.

3.2.4.20.1.2 IAccessServiceSoap_GetAccessObject_OutputMessage

The response WSDL message for the **GetAccessObject** WSDL operation.

The SOAP body contains the **GetAccessObjectResponse** element.

3.2.4.20.2 Elements

The following table summarizes the XML schema element definitions that are specific to this operation.

Element	Description
GetAccessObject	The input data for the GetAccessObject WSDL operation.
GetAccessObjectResponse	The result data for the GetAccessObject WSDL operation.

3.2.4.20.2.1 GetAccessObject

The input data for the **GetAccessObject** WSDL operation.

```
<xs:element name="GetAccessObject" xmlns:xs="http://www.w3.org/2001/XMLSchema">
  <xs:complexType>
    <xs:sequence>
      <xs:element minOccurs="0" maxOccurs="1" name="commandParameter"
type="tns1:CommandParameter"/>
      <xs:element minOccurs="0" maxOccurs="1" name="container" type="xs:string"/>
      <xs:element minOccurs="0" maxOccurs="1" name="parameters" type="tns1:GetParameters"/>
      <xs:element xmlns:q1="http://microsoft.com/wsdl/types/" minOccurs="1" maxOccurs="1"
name="userCookieId" type="q1:guid"/>
    </xs:sequence>
  </xs:complexType>
</xs:element>
```

commandParameter: A **CommandParameter**, as specified in section [2.2.4.3](#). MUST be present.

container: A **string** ([\[XMLSCHEMA2\]](#) section 3.2.1) that specifies the absolute URL to the current site (2) on which the operation is to be performed. MUST be present.

parameters: A **GetParameters** element ([\[MS-AADT\]](#) section 3.1.4.3.3.1) that specifies the information that the protocol server needs to retrieve an object. MUST be present.

userCookieId: A **guid** (section [2.2.5.5](#)) that specifies an identifier for the operation. SHOULD be ignored by the protocol server.

3.2.4.20.2.2 GetAccessObjectResponse

The result data for the **GetAccessObject** WSDL operation.

```

<xs:element name="GetAccessObjectResponse" xmlns:xs="http://www.w3.org/2001/XMLSchema">
  <xs:complexType>
    <xs:sequence>
      <xs:element minOccurs="0" maxOccurs="1" name="GetAccessObjectResult"
type="tns1:CommandResult"/>
      <xs:element minOccurs="0" maxOccurs="1" name="result" type="tns1:GetResult"/>
    </xs:sequence>
  </xs:complexType>
</xs:element>

```

GetAccessObjectResult: A **CommandResult**, as specified in section [2.2.4.4](#). MUST be present.

result: A **GetAccessObjectResult** element ([\[MS-AADT\]](#) section 3.1.4.3.3.2) that specifies information about the requested object for the protocol client to use.

3.2.4.20.3 Complex Types

None.

3.2.4.20.4 Simple Types

None.

3.2.4.20.5 Attributes

None.

3.2.4.20.6 Groups

None.

3.2.4.20.7 Attribute Groups

None.

3.2.4.21 GetApplicationInformation

This operation retrieves information about a database application from the protocol server.

```

<wsdl:operation name="GetApplicationInformation"
xmlns:wsdl="http://schemas.xmlsoap.org/wsdl/">
  <wsdl:input
wsaw:Action="http://schemas.microsoft.com/office/Access/2010/11/Server/WebServices/AccessServ
erInternalService/IAccessServiceSoap/GetApplicationInformation"
message="tns1:IAccessServiceSoap_GetApplicationInformation_InputMessage"
xmlns:wsaw="http://www.w3.org/2006/05/addressing/wsdl"/>
  <wsdl:output
wsaw:Action="http://schemas.microsoft.com/office/Access/2010/11/Server/WebServices/AccessServ
erInternalService/IAccessServiceSoap/GetApplicationInformationResponse"
message="tns1:IAccessServiceSoap_GetApplicationInformation_OutputMessage"
xmlns:wsaw="http://www.w3.org/2006/05/addressing/wsdl"/>
  <wsdl:fault
wsaw:Action="http://schemas.microsoft.com/office/Access/2010/11/Server/WebServices/AccessServ
erInternalService/IAccessServiceSoap/GetApplicationInformationAccessServerMessageFault"
name="AccessServerMessageFault"
message="tns1:IAccessServiceSoap_GetApplicationInformation_AccessServerMessageFault_FaultMess
age" xmlns:wsaw="http://www.w3.org/2006/05/addressing/wsdl"/>

```

</wsdl:operation>

The protocol client sends a **IAccessServiceSoap_GetApplicationInformation_InputMessage** (section [3.2.4.21.1.1](#)) request message and the protocol server responds with a **IAccessServiceSoap_GetApplicationInformation_OutputMessage** (section [3.2.4.21.1.2](#)) response message as follows:

- If an error occurs on the protocol server during this operation, the protocol server MUST respond with a SOAP fault, as specified by section [2.2.9.1](#).
- Otherwise, the protocol server MUST respond with a **IAccessServiceSoap_GetApplicationInformation_OutputMessage** response message that contains information about the requested database application.

3.2.4.21.1 Messages

The following table summarizes the set of WSDL message definitions that are specific to this operation.

Message	Description
IAccessServiceSoap_GetApplicationInformation_InputMessage	The request WSDL message for the GetApplicationInformation WSDL operation.
IAccessServiceSoap_GetApplicationInformation_OutputMessage	The response WSDL message for the GetApplicationInformation WSDL operation.

3.2.4.21.1.1 IAccessServiceSoap_GetApplicationInformation_InputMessage

The request WSDL message for the **GetApplicationInformation** WSDL operation.

The SOAP action value is:

```
http://schemas.microsoft.com/office/Access/2010/11/Server/WebServices/AccessServerInternalService/IAccessServiceSoap/GetApplicationInformation
```

The SOAP body contains the **GetApplicationInformation** element.

3.2.4.21.1.2 IAccessServiceSoap_GetApplicationInformation_OutputMessage

The response WSDL message for the **GetApplicationInformation** WSDL operation.

The SOAP body contains the **GetApplicationInformationResponse** element.

3.2.4.21.2 Elements

The following table summarizes the XML schema element definitions that are specific to this operation.

Element	Description
GetApplicationInformation	The input data for the GetApplicationInformation WSDL operation.
GetApplicationInformationResponse	The result data for the GetApplicationInformation WSDL operation.

3.2.4.21.2.1 GetApplicationInformation

The input data for the **GetApplicationInformation** WSDL operation.

```
<xs:element name="GetApplicationInformation" xmlns:xs="http://www.w3.org/2001/XMLSchema">
  <xs:complexType>
    <xs:sequence>
      <xs:element minOccurs="0" maxOccurs="1" name="commandParameter"
type="tnsl:CommandParameter"/>
      <xs:element minOccurs="0" maxOccurs="1" name="container" type="xs:string"/>
      <xs:element minOccurs="0" maxOccurs="1" name="parameters"
type="tnsl:GetApplicationInformationParameters"/>
      <xs:element xmlns:q1="http://microsoft.com/wsdl/types/" minOccurs="1" maxOccurs="1"
name="userCookieId" type="q1:guid"/>
    </xs:sequence>
  </xs:complexType>
</xs:element>
```

commandParameter: A **CommandParameter**, as specified in section [2.2.4.3](#). MUST be present.

container: A **string** ([\[XMLSCHEMA2\]](#) section 3.2.1) that specifies the absolute URL to the current site (2) on which the operation is to be performed. MUST be present.

parameters: A **GetApplicationInformationParameters** element ([\[MS-AADT\]](#) section 3.1.4.4.3.1) that specifies the information that the protocol server needs to identify and retrieve a database application. MUST be present.

userCookieId: A **guid** (section [2.2.5.5](#)) that specifies an identifier for the operation. SHOULD be ignored by the protocol server.

3.2.4.21.2.2 GetApplicationInformationResponse

The result data for the **GetApplicationInformation** WSDL operation.

```
<xs:element name="GetApplicationInformationResponse"
xmlns:xs="http://www.w3.org/2001/XMLSchema">
  <xs:complexType>
    <xs:sequence>
      <xs:element minOccurs="0" maxOccurs="1" name="GetApplicationInformationResult"
type="tnsl:CommandResult"/>
      <xs:element minOccurs="0" maxOccurs="1" name="result" type="tnsl:GetAppInfoResult"/>
    </xs:sequence>
  </xs:complexType>
</xs:element>
```

GetApplicationInformationResult: A **CommandResult**, as specified in section [2.2.4.4](#). MUST be present.

result: A **GetAppInfoResult** element ([\[MS-AADT\]](#) section 3.1.4.4.3.3) that specifies information about the requested database application.

3.2.4.21.3 Complex Types

None.

3.2.4.21.4 Simple Types

None.

3.2.4.21.5 Attributes

None.

3.2.4.21.6 Groups

None.

3.2.4.21.7 Attribute Groups

None.

3.2.4.22 GetApplicationProperties

This operation retrieves a set of property values that exist in a database application.

```
<wsdl:operation name="GetApplicationProperties"
xmlns:wsdl="http://schemas.xmlsoap.org/wsdl/">
  <wsdl:input
wsaw:Action="http://schemas.microsoft.com/office/Access/2010/11/Server/WebServices/AccessServerInternalService/IAccessServiceSoap/GetApplicationProperties"
message="tns1:IAccessServiceSoap_GetApplicationProperties_InputMessage"
xmlns:wsaw="http://www.w3.org/2006/05/addressing/wsdl"/>
  <wsdl:output
wsaw:Action="http://schemas.microsoft.com/office/Access/2010/11/Server/WebServices/AccessServerInternalService/IAccessServiceSoap/GetApplicationPropertiesResponse"
message="tns1:IAccessServiceSoap_GetApplicationProperties_OutputMessage"
xmlns:wsaw="http://www.w3.org/2006/05/addressing/wsdl"/>
  <wsdl:fault
wsaw:Action="http://schemas.microsoft.com/office/Access/2010/11/Server/WebServices/AccessServerInternalService/IAccessServiceSoap/GetApplicationPropertiesAccessServerMessageFault"
name="AccessServerMessageFault"
message="tns1:IAccessServiceSoap_GetApplicationProperties_AccessServerMessageFault_FaultMessage"
xmlns:wsaw="http://www.w3.org/2006/05/addressing/wsdl"/>
</wsdl:operation>
```

The protocol client sends an **IAccessServiceSoap_GetApplicationProperties_InputMessage** (section [3.2.4.22.1.1](#)) request message and the protocol server responds with an **IAccessServiceSoap_GetApplicationProperties_OutputMessage** (section [3.2.4.22.1.2](#)) response message as follows:

- If an error occurs on the protocol server during this operation, the protocol server **MUST** respond with a SOAP fault, as specified by section [2.2.9](#).
- Otherwise, the protocol server **MUST** respond with an **IAccessServiceSoap_GetApplicationProperties_OutputMessage** response message that

contains a set of property values, as specified in [MS-AADT] section 3.1.4.12.3.4. The returned set of property values MUST contain a value as specified by **ApplicationPropertyValue** ([MS-AADT] section 2.2.4.13) for each property requested by the protocol client in the **Name** attribute of the **ApplicationPropertyName** element ([MS-AADT] section 3.1.4.12.3.2).

3.2.4.22.1 Messages

The following table summarizes the set of WSDL message definitions that are specific to this operation.

Message	Description
IAccessServiceSoap_GetApplicationProperties_InputMessage	The request WSDL message for the GetApplicationProperties WSDL operation.
IAccessServiceSoap_GetApplicationProperties_OutputMessage	The response WSDL message for the GetApplicationProperties WSDL operation.

3.2.4.22.1.1 IAccessServiceSoap_GetApplicationProperties_InputMessage

The request WSDL message for the **GetApplicationProperties** WSDL operation.

The SOAP action value is:

```
http://schemas.microsoft.com/office/Access/2010/11/Server/WebServices/AccessServerInternalService/IAccessServiceSoap/GetApplicationProperties
```

The SOAP body contains the **GetApplicationProperties** element.

3.2.4.22.1.2 IAccessServiceSoap_GetApplicationProperties_OutputMessage

The response WSDL message for the **GetApplicationProperties** WSDL operation.

The SOAP body contains the **GetApplicationPropertiesResponse** element.

3.2.4.22.2 Elements

The following table summarizes the XML schema element definitions that are specific to this operation.

Element	Description
GetApplicationProperties	The input data for the GetApplicationProperties WSDL operation.
GetApplicationPropertiesResponse	The result data for the GetApplicationProperties WSDL operation.

3.2.4.22.2.1 GetApplicationProperties

The input data for the **GetApplicationProperties** WSDL operation.

```
<xs:element name="GetApplicationProperties" xmlns:xs="http://www.w3.org/2001/XMLSchema">
  <xs:complexType>
```

```

    <xs:sequence>
      <xs:element minOccurs="0" maxOccurs="1" name="commandParameter"
type="tns1:CommandParameter"/>
      <xs:element minOccurs="0" maxOccurs="1" name="container" type="xs:string"/>
      <xs:element minOccurs="0" maxOccurs="1" name="parameters"
type="tns1:GetApplicationPropertiesParameters"/>
      <xs:element xmlns:q1="http://microsoft.com/wsdl/types/" minOccurs="1" maxOccurs="1"
name="userCookieId" type="q1:guid"/>
    </xs:sequence>
  </xs:complexType>
</xs:element>

```

commandParameter: A **CommandParameter**, as specified in section [2.2.4.3](#). MUST be present.

container: A **string** ([\[XMLSCHEMA2\]](#) section 3.2.1) that specifies the absolute URL to the current site (2) on which the operation is to be performed. MUST be present.

parameters: A **GetApplicationPropertiesParameters** element ([\[MS-AADT\]](#) section 3.1.4.12.3.1) that specifies the properties to retrieve. MUST be present.

userCookieId: A **guid** (section [2.2.5.5](#)) that specifies an identifier for the operation. SHOULD be ignored by the protocol server.

3.2.4.22.2 GetApplicationPropertiesResponse

The result data for the **GetApplicationProperties** WSDL operation.

```

<xs:element name="GetApplicationPropertiesResponse"
xmlns:xs="http://www.w3.org/2001/XMLSchema">
  <xs:complexType>
    <xs:sequence>
      <xs:element minOccurs="0" maxOccurs="1" name="GetApplicationPropertiesResult"
type="tns1:CommandResult"/>
      <xs:element minOccurs="0" maxOccurs="1" name="result"
type="tns1:GetApplicationPropertiesResult"/>
    </xs:sequence>
  </xs:complexType>
</xs:element>

```

GetApplicationPropertiesResult: A **CommandResult**, as specified in section [2.2.4.4](#). MUST be present.

result: A **GetApplicationPropertiesResult** element ([\[MS-AADT\]](#) section 3.1.4.12.3.3) that specifies the values of each requested property.

3.2.4.22.3 Complex Types

None.

3.2.4.22.4 Simple Types

None.

3.2.4.22.5 Attributes

None.

3.2.4.22.6 Groups

None.

3.2.4.22.7 Attribute Groups

None.

3.2.4.23 GetDataConnectivity

This operation retrieves information about a login in the database application, which is used to connect to the database application directly.

```
<wsdl:operation name="GetDataConnectivity" xmlns:wsdl="http://schemas.xmlsoap.org/wsdl/">
  <wsdl:input
    wsaw:Action="http://schemas.microsoft.com/office/Access/2010/11/Server/WebServices/AccessServerInternalService/IAccessServiceSoap/GetDataConnectivity"
    message="tns1:IAccessServiceSoap_GetDataConnectivity_InputMessage"
    xmlns:wsaw="http://www.w3.org/2006/05/addressing/wsdl"/>
  <wsdl:output
    wsaw:Action="http://schemas.microsoft.com/office/Access/2010/11/Server/WebServices/AccessServerInternalService/IAccessServiceSoap/GetDataConnectivityResponse"
    message="tns1:IAccessServiceSoap_GetDataConnectivity_OutputMessage"
    xmlns:wsaw="http://www.w3.org/2006/05/addressing/wsdl"/>
  <wsdl:fault
    wsaw:Action="http://schemas.microsoft.com/office/Access/2010/11/Server/WebServices/AccessServerInternalService/IAccessServiceSoap/GetDataConnectivityAccessServerMessageFault"
    name="AccessServerMessageFault"
    message="tns1:IAccessServiceSoap_GetDataConnectivity_AccessServerMessageFault_FaultMessage"
    xmlns:wsaw="http://www.w3.org/2006/05/addressing/wsdl"/>
</wsdl:operation>
```

The protocol client sends an **IAccessServiceSoap_GetDataConnectivity_InputMessage** (section [3.2.4.23.1.1](#)) request message and the protocol server responds with an **IAccessServiceSoap_GetDataConnectivity_OutputMessage** (section [3.2.4.23.1.2](#)) response message as follows:

- If an error occurs on the protocol server during this operation, the protocol server MUST respond with a SOAP fault, as specified in section [2.2.9](#).
- Otherwise, the protocol server MUST respond with an **IAccessServiceSoap_GetDataConnectivity_OutputMessage** response message that contains information about the requested login in the database application.

3.2.4.23.1 Messages

The following table summarizes the set of WSDL message definitions that are specific to this operation.

Message	Description
IAccessServiceSoap_GetDataConnectivity_InputMessage	The request WSDL message for the

Message	Description
	GetDataConnectivity WSDL operation.
IAccessServiceSoap_GetDataConnectivity_OutputMessage	The response WSDL message for the GetDataConnectivity WSDL operation.

3.2.4.23.1.1 IAccessServiceSoap_GetDataConnectivity_InputMessage

The request WSDL message for the **GetDataConnectivity** WSDL operation.

The SOAP action value is:

```
http://schemas.microsoft.com/office/Access/2010/11/Server/WebServices/AccessServerInternalService/IAccessServiceSoap/GetDataConnectivity
```

The SOAP body contains the **GetDataConnectivity** element.

3.2.4.23.1.2 IAccessServiceSoap_GetDataConnectivity_OutputMessage

The response WSDL message for the **GetDataConnectivity** WSDL operation.

The SOAP body contains the **GetDataConnectivityResponse** element.

3.2.4.23.2 Elements

The following table summarizes the XML schema element definitions that are specific to this operation.

Element	Description
GetDataConnectivity	The input data for the GetDataConnectivity WSDL operation.
GetDataConnectivityResponse	The result data for the GetDataConnectivity WSDL operation.

3.2.4.23.2.1 GetDataConnectivity

The input data for the **GetDataConnectivity** WSDL operation.

```
<xs:element name="GetDataConnectivity" xmlns:xs="http://www.w3.org/2001/XMLSchema">
  <xs:complexType>
    <xs:sequence>
      <xs:element minOccurs="0" maxOccurs="1" name="commandParameter"
type="tns1:CommandParameter"/>
      <xs:element minOccurs="0" maxOccurs="1" name="container" type="xs:string"/>
      <xs:element minOccurs="0" maxOccurs="1" name="parameters"
type="tns1:GetDataConnectivityParameters"/>
      <xs:element xmlns:q1="http://microsoft.com/wsdl/types/" minOccurs="1" maxOccurs="1"
name="userCookieId" type="q1:guid"/>
    </xs:sequence>
  </xs:complexType>
</xs:element>
```

commandParameter: A **CommandParameter**, as specified in section [2.2.4.3](#). MUST be present.

container: A **string** ([\[XMLSCHEMA2\]](#) section 3.2.1) that specifies the absolute URL to the current site (2) on which the operation is to be performed. **MUST** be present.

parameters: A **GetDataConnectivityParameters** ([\[MS-AADT\]](#) section 3.1.4.13.3.1) that specifies permission level for a login in the database application, whose information is requested from the protocol server.

userCookieId: A **guid** (section [2.2.5.5](#)) that specifies an identifier for the operation. **SHOULD** be ignored by the protocol server.

3.2.4.23.2.2 GetDataConnectivityResponse

The result data for the **GetDataConnectivity** WSDL operation.

```
<xs:element name="GetDataConnectivityResponse" xmlns:xs="http://www.w3.org/2001/XMLSchema">
  <xs:complexType>
    <xs:sequence>
      <xs:element minOccurs="0" maxOccurs="1" name="GetDataConnectivityResult"
type="tns1:CommandResult"/>
      <xs:element minOccurs="0" maxOccurs="1" name="result"
type="tns1:GetDataConnectivityResult"/>
    </xs:sequence>
  </xs:complexType>
</xs:element>
```

GetDataConnectivityResult: A **CommandResult**, as specified in section [2.2.4.4](#). **MUST** be present.

result: A **GetDataConnectivityResult** ([\[MS-AADT\]](#) section 3.1.4.13.3.2) that specifies information about the login in the database application with the requested permission level. Information such as login name and password are returned.

3.2.4.23.3 Complex Types

None.

3.2.4.23.4 Simple Types

None.

3.2.4.23.5 Attributes

None.

3.2.4.23.6 Groups

None.

3.2.4.23.7 Attribute Groups

None.

3.2.4.24 GetDataConnectivityStatus

This operation retrieves status information about logins in the database application, which are used to connect to the database application directly.

```
<wsdl:operation name="GetDataConnectivityStatus"
xmlns:wsdl="http://schemas.xmlsoap.org/wsdl/">
  <wsdl:input
wsaw:Action="http://schemas.microsoft.com/office/Access/2010/11/Server/WebServices/AccessServerInternalService/IAccessServiceSoap/GetDataConnectivityStatus"
message="tns1:IAccessServiceSoap_GetDataConnectivityStatus_InputMessage"
xmlns:wsaw="http://www.w3.org/2006/05/addressing/wsdl"/>
  <wsdl:output
wsaw:Action="http://schemas.microsoft.com/office/Access/2010/11/Server/WebServices/AccessServerInternalService/IAccessServiceSoap/GetDataConnectivityStatusResponse"
message="tns1:IAccessServiceSoap_GetDataConnectivityStatus_OutputMessage"
xmlns:wsaw="http://www.w3.org/2006/05/addressing/wsdl"/>
  <wsdl:fault
wsaw:Action="http://schemas.microsoft.com/office/Access/2010/11/Server/WebServices/AccessServerInternalService/IAccessServiceSoap/GetDataConnectivityStatusAccessServerMessageFault"
name="AccessServerMessageFault"
message="tns1:IAccessServiceSoap_GetDataConnectivityStatus_AccessServerMessageFault_FaultMessage"
xmlns:wsaw="http://www.w3.org/2006/05/addressing/wsdl"/>
</wsdl:operation>
```

The protocol client sends an **IAccessServiceSoap_GetDataConnectivityStatus_InputMessage** (section [3.2.4.24.1.1](#)) request message and the protocol server responds with an **IAccessServiceSoap_GetDataConnectivityStatus_OutputMessage** (section [3.2.4.24.1.2](#)) response message as follows:

- If an error occurs on the protocol server during this operation, the protocol server MUST respond with a SOAP fault, as specified in section [2.2.9](#).
- Otherwise, the protocol server MUST respond with an **IAccessServiceSoap_GetDataConnectivityStatus_OutputMessage** response message that contains status information about logins in the database application.

3.2.4.24.1 Messages

The following table summarizes the set of WSDL message definitions that are specific to this operation.

Message	Description
IAccessServiceSoap_GetDataConnectivityStatus_InputMessage	The request WSDL message for the GetDataConnectivityStatus WSDL operation.
IAccessServiceSoap_GetDataConnectivityStatus_OutputMessage	The response WSDL message for the GetDataConnectivityStatus WSDL operation.

3.2.4.24.1.1 IAccessServiceSoap_GetDataConnectivityStatus_InputMessage

The request WSDL message for the **GetDataConnectivityStatus** WSDL operation.

The SOAP action value is:

The SOAP body contains the **GetDataConnectivityStatus** element.

3.2.4.24.1.2 IAccessServiceSoap_GetDataConnectivityStatus_OutputMessage

The response WSDL message for the **GetDataConnectivityStatus** WSDL operation.

The SOAP body contains the **GetDataConnectivityStatusResponse** element.

3.2.4.24.2 Elements

The following table summarizes the XML schema element definitions that are specific to this operation.

Element	Description
GetDataConnectivityStatus	The input data for the GetDataConnectivityStatus WSDL operation.
GetDataConnectivityStatusResponse	The result data for the GetDataConnectivityStatus WSDL operation.

3.2.4.24.2.1 GetDataConnectivityStatus

The input data for the **GetDataConnectivityStatus** WSDL operation.

```
<xs:element name="GetDataConnectivityStatus" xmlns:xs="http://www.w3.org/2001/XMLSchema">
  <xs:complexType>
    <xs:sequence>
      <xs:element minOccurs="0" maxOccurs="1" name="commandParameter"
type="tns1:CommandParameter"/>
      <xs:element minOccurs="0" maxOccurs="1" name="container" type="xs:string"/>
      <xs:element minOccurs="0" maxOccurs="1" name="parameters"
type="tns1:GetDataConnectivityStatusParameters"/>
      <xs:element xmlns:q1="http://microsoft.com/wsdl/types/" minOccurs="1" maxOccurs="1"
name="userCookieId" type="q1:guid"/>
    </xs:sequence>
  </xs:complexType>
</xs:element>
```

commandParameter: A **CommandParameter**, as specified in section [2.2.4.3](#). MUST be present.

container: A **string** ([\[XMLSCHEMA2\]](#) section 3.2.1) that specifies the absolute URL to the current site (2) on which the operation is to be performed. MUST be present.

parameters: A **GetDataConnectivityStatusParameters** ([\[MS-AADT\]](#) section 3.1.4.14.3.1) that specifies input data for the **GetDataConnectivityStatus** protocol operation ([\[MS-AADT\]](#) section 3.1.4.14). MUST be present.

userCookieId: A **guid** (section [2.2.5.5](#)) that specifies an identifier for the operation. SHOULD be ignored by the protocol server.

3.2.4.24.2 GetDataConnectivityStatusResponse

The result data for the **GetDataConnectivityStatus** WSDL operation.

```
<xs:element name="GetDataConnectivityStatusResponse"
  xmlns:xs="http://www.w3.org/2001/XMLSchema">
  <xs:complexType>
    <xs:sequence>
      <xs:element minOccurs="0" maxOccurs="1" name="GetDataConnectivityStatusResult"
        type="tns1:CommandResult"/>
      <xs:element minOccurs="0" maxOccurs="1" name="result"
        type="tns1:GetDataConnectivityStatusResult"/>
    </xs:sequence>
  </xs:complexType>
</xs:element>
```

GetDataConnectivityStatusResult: A **CommandResult**, as specified in section [2.2.4.4](#). **MUST** be present.

result: A **GetDataConnectivityStatusResult** ([\[MS-AADT\]](#) section 3.1.4.14.3.2) that specifies information about all the logins in database application, and if they are enabled or disabled. **MUST** be present.

3.2.4.24.3 Complex Types

None.

3.2.4.24.4 Simple Types

None.

3.2.4.24.5 Attributes

None.

3.2.4.24.6 Groups

None.

3.2.4.24.7 Attribute Groups

None.

3.2.4.25 GetFirewallRules

This operation retrieves all the **FirewallRules** ([\[MS-AADT\]](#) section 2.2.4.15) present in the database application.

```
<wsdl:operation name="GetFirewallRules" xmlns:wsdl="http://schemas.xmlsoap.org/wsdl/">
  <wsdl:input
    wsaw:Action="http://schemas.microsoft.com/office/Access/2010/11/Server/WebServices/AccessServ
    erInternalService/IAccessServiceSoap/GetFirewallRules"
    message="tns1:IAccessServiceSoap_GetFirewallRules_InputMessage"
    xmlns:wsaw="http://www.w3.org/2006/05/addressing/wsdl"/>
  <wsdl:output
    wsaw:Action="http://schemas.microsoft.com/office/Access/2010/11/Server/WebServices/AccessServ
```

```

erInternalService/IAccessServiceSoap/GetFirewallRulesResponse"
message="tnsl:IAccessServiceSoap_GetFirewallRules_OutputMessage"
xmlns:wsaw="http://www.w3.org/2006/05/addressing/wsdl"/>
  <wsdl:fault
wsaw:Action="http://schemas.microsoft.com/office/Access/2010/11/Server/WebServices/AccessServ
erInternalService/IAccessServiceSoap/GetFirewallRulesAccessServerMessageFault"
name="AccessServerMessageFault"
message="tnsl:IAccessServiceSoap_GetFirewallRules_AccessServerMessageFault_FaultMessage"
xmlns:wsaw="http://www.w3.org/2006/05/addressing/wsdl"/>
</wsdl:operation>

```

The protocol client sends an **IAccessServiceSoap_GetFirewallRules_InputMessage** (section [3.2.4.25.1.1](#)) request message and the protocol server responds with an **IAccessServiceSoap_GetFirewallRules_OutputMessage** (section [3.2.4.25.1.2](#)) response message as follows:

- If an error occurs on the protocol server during this operation, the protocol server MUST respond with a SOAP fault, as specified in section [2.2.9](#).
- Otherwise, the protocol server MUST respond with an **IAccessServiceSoap_GetFirewallRules_OutputMessage** response message that contains information about all of the **FirewallRules** ([\[MS-AADT\]](#) section 2.2.4.15) that are present in the database application.

3.2.4.25.1 Messages

The following table summarizes the set of WSDL message definitions that are specific to this operation.

Message	Description
IAccessServiceSoap_GetFirewallRules_InputMessage	The request WSDL message for the GetFirewallRules WSDL operation.
IAccessServiceSoap_GetFirewallRules_OutputMessage	The response WSDL message for the GetFirewallRules WSDL operation.

3.2.4.25.1.1 IAccessServiceSoap_GetFirewallRules_InputMessage

The request WSDL message for the **GetFirewallRules** WSDL operation.

The SOAP action value is:

```

http://schemas.microsoft.com/office/Access/2010/11/Server/WebServices/AccessServerInternalSer
vice/IAccessServiceSoap/GetFirewallRules

```

The SOAP body contains the **GetFirewallRules** element.

3.2.4.25.1.2 IAccessServiceSoap_GetFirewallRules_OutputMessage

The response WSDL message for the **GetFirewallRules** WSDL operation.

The SOAP body contains the **GetFirewallRulesResponse** element.

3.2.4.25.2 Elements

The following table summarizes the XML schema element definitions that are specific to this operation.

Element	Description
GetFirewallRules	The input data for the GetFirewallRules WSDL operation.
GetFirewallRulesResponse	The result data for the GetFirewallRules WSDL operation.

3.2.4.25.2.1 GetFirewallRules

The input data for the **GetFirewallRules** WSDL operation.

```
<xs:element name="GetFirewallRules" xmlns:xs="http://www.w3.org/2001/XMLSchema">
  <xs:complexType>
    <xs:sequence>
      <xs:element minOccurs="0" maxOccurs="1" name="commandParameter"
type="tns1:CommandParameter"/>
      <xs:element minOccurs="0" maxOccurs="1" name="container" type="xs:string"/>
      <xs:element minOccurs="0" maxOccurs="1" name="parameters"
type="tns1:GetFirewallRulesParameters"/>
      <xs:element xmlns:q1="http://microsoft.com/wsdl/types/" minOccurs="1" maxOccurs="1"
name="userCookieId" type="q1:guid"/>
    </xs:sequence>
  </xs:complexType>
</xs:element>
```

commandParameter: A **CommandParameter**, as specified in section [2.2.4.3](#). MUST be present.

container: A **string** ([\[XMLSCHEMA2\]](#) section 3.2.1) that specifies the absolute URL to the current site (2) on which the operation is to be performed. MUST be present.

parameters: A **GetFirewallRulesParameters** ([\[MS-AADT\]](#) section 3.1.4.15.3.1) that specifies input data for the **GetFirewallRules** protocol operation ([\[MS-AADT\]](#) section 3.1.4.15).

userCookieId: A **guid** (section [2.2.5.5](#)) that specifies an identifier for the operation. SHOULD be ignored by the protocol server.

3.2.4.25.2.2 GetFirewallRulesResponse

The result data for the **GetFirewallRules** WSDL operation.

```
<xs:element name="GetFirewallRulesResponse" xmlns:xs="http://www.w3.org/2001/XMLSchema">
  <xs:complexType>
    <xs:sequence>
      <xs:element minOccurs="0" maxOccurs="1" name="GetFirewallRulesResult"
type="tns1:CommandResult"/>
      <xs:element minOccurs="0" maxOccurs="1" name="result"
type="tns1:GetFirewallRulesResult"/>
    </xs:sequence>
  </xs:complexType>
</xs:element>
```

GetFirewallRulesResult: A **CommandResult**, as specified in section [2.2.4.4](#). MUST be present.

result: A **GetFirewallRulesResult** ([\[MS-AADT\]](#) section 3.1.4.15.3.2) that specifies the information about all the **FirewallRules** ([\[MS-AADT\]](#) section 2.2.4.15) present in the database application. MUST be present.

3.2.4.25.3 Complex Types

None.

3.2.4.25.4 Simple Types

None.

3.2.4.25.5 Attributes

None.

3.2.4.25.6 Groups

None.

3.2.4.25.7 Attribute Groups

None.

3.2.4.26 GetLinkedTableInformation

This operation retrieves information from the protocol server about a table in a database application.

```
<wsdl:operation name="GetLinkedTableInformation"
xmlns:wsdl="http://schemas.xmlsoap.org/wsdl/">
  <wsdl:input
wsaw:Action="http://schemas.microsoft.com/office/Access/2010/11/Server/WebServices/AccessServerInternalService/IAccessServiceSoap/GetLinkedTableInformation"
message="tns1:IAccessServiceSoap_GetLinkedTableInformation_InputMessage"
xmlns:wsaw="http://www.w3.org/2006/05/addressing/wsdl"/>
  <wsdl:output
wsaw:Action="http://schemas.microsoft.com/office/Access/2010/11/Server/WebServices/AccessServerInternalService/IAccessServiceSoap/GetLinkedTableInformationResponse"
message="tns1:IAccessServiceSoap_GetLinkedTableInformation_OutputMessage"
xmlns:wsaw="http://www.w3.org/2006/05/addressing/wsdl"/>
  <wsdl:fault
wsaw:Action="http://schemas.microsoft.com/office/Access/2010/11/Server/WebServices/AccessServerInternalService/IAccessServiceSoap/GetLinkedTableInformationAccessServerMessageFault"
name="AccessServerMessageFault"
message="tns1:IAccessServiceSoap_GetLinkedTableInformation_AccessServerMessageFault_FaultMessage"
xmlns:wsaw="http://www.w3.org/2006/05/addressing/wsdl"/>
</wsdl:operation>
```

The protocol client sends an **IAccessServiceSoap_GetLinkedTableInformation_InputMessage** (section [3.2.4.26.1.1](#)) request message and the protocol server responds with an **IAccessServiceSoap_GetLinkedTableInformation_OutputMessage** (section [3.2.4.26.1.2](#)) response message as follows:

- If an error occurs on the protocol server during this operation, the protocol server MUST respond with a SOAP fault, as specified by section [2.2.9.1](#).

- Otherwise, the protocol server MUST respond with a **IAccessServiceSoap_GetLinkedTableInformation_OutputMessage** response message that contains information about the requested table.

3.2.4.26.1 Messages

The following table summarizes the set of WSDL message definitions that are specific to this operation.

Message	Description
IAccessServiceSoap_GetLinkedTableInformation_InputMessage	The request WSDL message for the GetLinkedTableInformation WSDL operation.
IAccessServiceSoap_GetLinkedTableInformation_OutputMessage	The response WSDL message for the GetLinkedTableInformation WSDL operation.

3.2.4.26.1.1 IAccessServiceSoap_GetLinkedTableInformation_InputMessage

The request WSDL message for the **GetLinkedTableInformation** WSDL operation.

The SOAP action value is:

```
http://schemas.microsoft.com/office/Access/2010/11/Server/WebServices/AccessServerInternalService/IAccessServiceSoap/GetLinkedTableInformation
```

The SOAP body contains the **GetLinkedTableInformation** element.

3.2.4.26.1.2 IAccessServiceSoap_GetLinkedTableInformation_OutputMessage

The response WSDL message for the **GetLinkedTableInformation** WSDL operation.

The SOAP body contains the **GetLinkedTableInformationResponse** element.

3.2.4.26.2 Elements

The following table summarizes the XML schema element definitions that are specific to this operation.

Element	Description
GetLinkedTableInformation	The input data for the GetLinkedTableInformation WSDL operation.
GetLinkedTableInformationResponse	The result data for the GetLinkedTableInformation WSDL operation.

3.2.4.26.2.1 GetLinkedTableInformation

The input data for the **GetLinkedTableInformation** WSDL operation.

```
<xs:element name="GetLinkedTableInformation" xmlns:xs="http://www.w3.org/2001/XMLSchema">
```



```

<xs:complexType>
  <xs:sequence>
    <xs:element minOccurs="0" maxOccurs="1" name="commandParameter"
type="tnsl:CommandParameter"/>
    <xs:element minOccurs="0" maxOccurs="1" name="container" type="xs:string"/>
    <xs:element minOccurs="0" maxOccurs="1" name="parameters"
type="tnsl:GetLinkedTableInformationParameters"/>
    <xs:element xmlns:q1="http://microsoft.com/wsd1/types/" minOccurs="1" maxOccurs="1"
name="userCookieId" type="q1:guid"/>
  </xs:sequence>
</xs:complexType>
</xs:element>

```

commandParameter: A **CommandParameter**, as specified in section [2.2.4.3](#). MUST be present.

container: A **string** ([\[XMLSCHEMA2\]](#) section 3.2.1) that specifies the absolute URL to the current site (2) on which the operation is to be performed. MUST be present.

parameters: A **GetLinkedTableInformationParameters** ([\[MS-AADT\]](#) section 3.1.4.5.3.1) element that specifies the table about which to retrieve information. MUST be present.

userCookieId: A **guid** (section [2.2.5.5](#)) that specifies an identifier for the operation. SHOULD be ignored by the protocol server.

3.2.4.26.2.2 GetLinkedTableInformationResponse

The result data for the **GetLinkedTableInformation** WSDL operation.

```

<xs:element name="GetLinkedTableInformationResponse"
xmlns:xs="http://www.w3.org/2001/XMLSchema">
  <xs:complexType>
    <xs:sequence>
      <xs:element minOccurs="0" maxOccurs="1" name="GetLinkedTableInformationResult"
type="tnsl:CommandResult"/>
      <xs:element minOccurs="0" maxOccurs="1" name="result"
type="tnsl:GetLinkedTableInformationResult"/>
    </xs:sequence>
  </xs:complexType>
</xs:element>

```

GetLinkedTableInformationResult: A **CommandResult**, as specified in section [2.2.4.4](#). MUST be present.

result: A **GetLinkedTableInformationResult** ([\[MS-AADT\]](#) section 3.1.4.5.3.2) element that specifies information about the requested table.

3.2.4.26.3 Complex Types

None.

3.2.4.26.4 Simple Types

None.

3.2.4.26.5 Attributes

None.

3.2.4.26.6 Groups

None.

3.2.4.26.7 Attribute Groups

None.

3.2.4.27 GetThemeList

This operation retrieves a list of themes that can be applied to a database application.

```
<wsdl:operation name="GetThemeList" xmlns:wsdl="http://schemas.xmlsoap.org/wsdl/">
  <wsdl:input
    wsaw:Action="http://schemas.microsoft.com/office/Access/2010/11/Server/WebServices/AccessServerInternalService/IAccessServiceSoap/GetThemeList"
    message="tns1:IAccessServiceSoap_GetThemeList_InputMessage"
    xmlns:wsaw="http://www.w3.org/2006/05/addressing/wsdl"/>
  <wsdl:output
    wsaw:Action="http://schemas.microsoft.com/office/Access/2010/11/Server/WebServices/AccessServerInternalService/IAccessServiceSoap/GetThemeListResponse"
    message="tns1:IAccessServiceSoap_GetThemeList_OutputMessage"
    xmlns:wsaw="http://www.w3.org/2006/05/addressing/wsdl"/>
  <wsdl:fault
    wsaw:Action="http://schemas.microsoft.com/office/Access/2010/11/Server/WebServices/AccessServerInternalService/IAccessServiceSoap/GetThemeListAccessServerMessageFault"
    name="AccessServerMessageFault"
    message="tns1:IAccessServiceSoap_GetThemeList_AccessServerMessageFault_FaultMessage"
    xmlns:wsaw="http://www.w3.org/2006/05/addressing/wsdl"/>
</wsdl:operation>
```

The protocol client sends an **IAccessServiceSoap_GetThemeList_InputMessage** (section [3.2.4.27.1.1](#)) request message and the protocol server responds with an **IAccessServiceSoap_GetThemeList_OutputMessage** (section [3.2.4.27.1.2](#)) response message as follows:

- If an error occurs on the protocol server during this operation, the protocol server MUST respond with a SOAP fault, as specified by section [2.2.9](#).
- Otherwise, the protocol server MUST respond with an **IAccessServiceSoap_GetThemeList_OutputMessage** response message. The response message describes a set of themes that can be applied to a database application, including the theme's name, colors, and location.

3.2.4.27.1 Messages

The following table summarizes the set of WSDL message definitions that are specific to this operation.

Message	Description
IAccessServiceSoap_GetThemeList_InputMessage	The request WSDL message for the GetThemeList

Message	Description
	WSDL operation.
IAccessServiceSoap_GetThemeList_OutputMessage	The response WSDL message for the GetThemeList WSDL operation.

3.2.4.27.1.1 IAccessServiceSoap_GetThemeList_InputMessage

The request WSDL message for the **GetThemeList** WSDL operation.

The SOAP action value is:

```
http://schemas.microsoft.com/office/Access/2010/11/Server/WebServices/AccessServerInternalService/IAccessServiceSoap/GetThemeList
```

The SOAP body contains the **GetThemeList** element.

3.2.4.27.1.2 IAccessServiceSoap_GetThemeList_OutputMessage

The response WSDL message for the **GetThemeList** WSDL operation.

The SOAP body contains the **GetThemeListResponse** element.

3.2.4.27.2 Elements

The following table summarizes the XML schema element definitions that are specific to this operation.

Element	Description
GetThemeList	The input data for the GetThemeList WSDL operation.
GetThemeListResponse	The result data for the GetThemeList WSDL operation.

3.2.4.27.2.1 GetThemeList

The input data for the **GetThemeList** WSDL operation.

```
<xs:element name="GetThemeList" xmlns:xs="http://www.w3.org/2001/XMLSchema">
  <xs:complexType>
    <xs:sequence>
      <xs:element minOccurs="0" maxOccurs="1" name="commandParameter"
type="tns1:CommandParameter"/>
      <xs:element minOccurs="0" maxOccurs="1" name="container" type="xs:string"/>
      <xs:element xmlns:q1="http://microsoft.com/wsdl/types/" minOccurs="1" maxOccurs="1"
name="userCookieId" type="q1:guid"/>
    </xs:sequence>
  </xs:complexType>
</xs:element>
```

commandParameter: A **CommandParameter**, as specified in section [2.2.4.3](#). MUST be present.

container: A **string** ([\[XMLSCHEMA2\]](#) section 3.2.1) that specifies the absolute URL to the current site (2) on which the operation is to be performed. **MUST** be present.

userCookieId: A **guid** (section [2.2.5.5](#)) that specifies an identifier for the operation. **SHOULD** be ignored by the protocol server.

3.2.4.27.2 GetThemeListResponse

The result data for the **GetThemeList** WSDL operation.

```
<xs:element name="GetThemeListResponse" xmlns:xs="http://www.w3.org/2001/XMLSchema">
  <xs:complexType>
    <xs:sequence>
      <xs:element minOccurs="0" maxOccurs="1" name="GetThemeListResult"
type="tnsl:CommandResult"/>
      <xs:element minOccurs="0" maxOccurs="1" name="result" type="tnsl:GetThemeListResult"/>
    </xs:sequence>
  </xs:complexType>
</xs:element>
```

GetThemeListResult: A **CommandResult**, as specified in section [2.2.4.4](#). **MUST** be present.

result: A **GetThemeListResult** element ([\[MS-AADT\]](#) section 3.1.4.16.3.1) that specifies a list of themes.

3.2.4.27.3 Complex Types

None.

3.2.4.27.4 Simple Types

None.

3.2.4.27.5 Attributes

None.

3.2.4.27.6 Groups

None.

3.2.4.27.7 Attribute Groups

None.

3.2.4.28 ImportData

This operation triggers importing data into a table in a database application.

```
<wsdl:operation name="ImportData" xmlns:wsdl="http://schemas.xmlsoap.org/wsdl/">
  <wsdl:input
wsaw:Action="http://schemas.microsoft.com/office/Access/2010/11/Server/WebServices/AccessServ
erInternalService/IAccessServiceSoap/ImportData"
message="tnsl:IAccessServiceSoap_ImportData_InputMessage"
xmlns:wsaw="http://www.w3.org/2006/05/addressing/wsdl"/>
```

```

    <wsdl:output
      wsaw:Action="http://schemas.microsoft.com/office/Access/2010/11/Server/WebServices/AccessServerInternalService/IAccessServiceSoap/ImportDataResponse"
      message="tnsl:IAccessServiceSoap_ImportData_OutputMessage"
      xmlns:wsaw="http://www.w3.org/2006/05/addressing/wsdl"/>
    <wsdl:fault
      wsaw:Action="http://schemas.microsoft.com/office/Access/2010/11/Server/WebServices/AccessServerInternalService/IAccessServiceSoap/ImportDataAccessServerMessageFault"
      name="AccessServerMessageFault"
      message="tnsl:IAccessServiceSoap_ImportData_AccessServerMessageFault_FaultMessage"
      xmlns:wsaw="http://www.w3.org/2006/05/addressing/wsdl"/>
  </wsdl:operation>

```

The protocol client sends an **IAccessServiceSoap_ImportData_InputMessage** (section [3.2.4.28.1.1](#)) request message and the protocol server responds with an **IAccessServiceSoap_ImportData_OutputMessage** (section [3.2.4.28.1.2](#)) response message as follows:

- If an error occurs on the protocol server during this operation, the protocol server MUST respond with a SOAP fault, as specified by section [2.2.9](#).
- Otherwise, the protocol server MUST respond with a **IAccessServiceSoap_ImportData_OutputMessage** response message that contains the number of rows inserted into the specified table.

3.2.4.28.1 Messages

The following table summarizes the set of WSDL message definitions that are specific to this operation.

Message	Description
IAccessServiceSoap_ImportData_InputMessage	The request WSDL message for the ImportData WSDL operation.
IAccessServiceSoap_ImportData_OutputMessage	The response WSDL message for the ImportData WSDL operation.

3.2.4.28.1.1 IAccessServiceSoap_ImportData_InputMessage

The request WSDL message for the **ImportData** WSDL operation.

The SOAP action value is:

```

http://schemas.microsoft.com/office/Access/2010/11/Server/WebServices/AccessServerInternalService/IAccessServiceSoap/ImportData

```

The SOAP body contains the **ImportData** element.

3.2.4.28.1.2 IAccessServiceSoap_ImportData_OutputMessage

The response WSDL message for the **ImportData** WSDL operation.

The SOAP body contains the **ImportDataResponse** element.

3.2.4.28.2 Elements

The following table summarizes the XML schema element definitions that are specific to this operation.

Element	Description
ImportData	The input data for the ImportData WSDL operation.
ImportDataResponse	The result data for the ImportData WSDL operation.

3.2.4.28.2.1 ImportData

The input data for the **ImportData** WSDL operation.

```
<xs:element name="ImportData" xmlns:xs="http://www.w3.org/2001/XMLSchema">
  <xs:complexType>
    <xs:sequence>
      <xs:element minOccurs="0" maxOccurs="1" name="commandParameter"
type="tns1:CommandParameter"/>
      <xs:element minOccurs="0" maxOccurs="1" name="container" type="xs:string"/>
      <xs:element minOccurs="0" maxOccurs="1" name="parameters"
type="tns1:ImportDataParameters"/>
      <xs:element xmlns:q1="http://microsoft.com/wsdl/types/" minOccurs="1" maxOccurs="1"
name="userCookieId" type="q1:guid"/>
    </xs:sequence>
  </xs:complexType>
</xs:element>
```

commandParameter: A **CommandParameter**, as specified in section [2.2.4.3](#). MUST be present.

container: A **string** ([\[XMLSCHEMA2\]](#) section 3.2.1) that specifies the absolute URL to the current site (2) on which the operation is to be performed. MUST be present.

parameters: An **ImportDataParameters** element ([\[MS-AADT\]](#) section 3.1.4.17.3.1) that specifies the information that the protocol server needs to import data.

userCookieId: A **guid** (section [2.2.5.5](#)) that specifies an identifier for the operation. SHOULD be ignored by the protocol server.

3.2.4.28.2.2 ImportDataResponse

The result data for the **ImportData** WSDL operation.

```
<xs:element name="ImportDataResponse" xmlns:xs="http://www.w3.org/2001/XMLSchema">
  <xs:complexType>
    <xs:sequence>
      <xs:element minOccurs="0" maxOccurs="1" name="ImportDataResult"
type="tns1:CommandResult"/>
      <xs:element minOccurs="0" maxOccurs="1" name="result" type="tns1:ImportDataResult"/>
    </xs:sequence>
  </xs:complexType>
</xs:element>
```

ImportDataResult: A **CommandResult**, as specified in section [2.2.4.4](#). MUST be present.

result: An **ImportDataResult** element ([\[MS-AADT\]](#) section 3.1.4.17.3.2) that specifies the result of import data operation.

3.2.4.28.3 Complex Types

None.

3.2.4.28.4 Simple Types

None.

3.2.4.28.5 Attributes

None.

3.2.4.28.6 Groups

None.

3.2.4.28.7 Attribute Groups

None.

3.2.4.29 RefreshLinkedTableInformation

This operation refreshes an existing **linked table** ([\[MS-AXL2\]](#) section 2.1.1.6) in a database application on the protocol server. The protocol server uses the **ID** attribute in the **RefreshLinkedTableInformationParameters** ([\[MS-AADT\]](#) section 3.1.4.18.3.1) element to identify the **linked table** ([\[MS-AXL2\]](#) section 2.1.1.6) in the database application, updates its definition from the source of the **linked table** ([\[MS-AXL2\]](#) section 2.1.1.6), and returns the updated definition to the protocol client.

```
<wsdl:operation name="RefreshLinkedTableInformation"
  xmlns:wsdl="http://schemas.xmlsoap.org/wsdl/">
  <wsdl:input
    wsaw:Action="http://schemas.microsoft.com/office/Access/2010/11/Server/WebServices/AccessServerInternalService/IAccessServiceSoap/RefreshLinkedTableInformation"
    message="tns1:IAccessServiceSoap_RefreshLinkedTableInformation_InputMessage"
    xmlns:wsaw="http://www.w3.org/2006/05/addressing/wsdl"/>
  <wsdl:output
    wsaw:Action="http://schemas.microsoft.com/office/Access/2010/11/Server/WebServices/AccessServerInternalService/IAccessServiceSoap/RefreshLinkedTableInformationResponse"
    message="tns1:IAccessServiceSoap_RefreshLinkedTableInformation_OutputMessage"
    xmlns:wsaw="http://www.w3.org/2006/05/addressing/wsdl"/>
  <wsdl:fault
    wsaw:Action="http://schemas.microsoft.com/office/Access/2010/11/Server/WebServices/AccessServerInternalService/IAccessServiceSoap/RefreshLinkedTableInformationAccessServerMessageFault"
    name="AccessServerMessageFault"
    message="tns1:IAccessServiceSoap_RefreshLinkedTableInformation_AccessServerMessageFault_FaultMessage"
    xmlns:wsaw="http://www.w3.org/2006/05/addressing/wsdl"/>
</wsdl:operation>
```

The protocol client sends an **IAccessServiceSoap_RefreshLinkedTableInformation_InputMessage** (section [3.2.4.29.1.1](#)) request message and the protocol server responds with an

IAccessServiceSoap_RefreshLinkedTableInformation_OutputMessage (section [3.2.4.29.1.2](#)) response message as follows:

- If an error occurs on the protocol server during this operation, the protocol server **MUST** respond with a SOAP fault, as specified by section [2.2.9](#).
- Otherwise, the protocol server **MUST** respond with an **IAccessServiceSoap_RefreshLinkedTableInformation_OutputMessage** response message that contains information about the requested table.

3.2.4.29.1 Messages

The following table summarizes the set of WSDL message definitions that are specific to this operation.

Message	Description
IAccessServiceSoap_RefreshLinkedTableInformation_InputMessage	The request WSDL message for the RefreshLinkedTableInformation WSDL operation.
IAccessServiceSoap_RefreshLinkedTableInformation_OutputMessage	The response WSDL message for the RefreshLinkedTableInformation WSDL operation.

3.2.4.29.1.1 IAccessServiceSoap_RefreshLinkedTableInformation_InputMessage

The request WSDL message for the **RefreshLinkedTableInformation** WSDL operation.

The SOAP action value is:

```
http://schemas.microsoft.com/office/Access/2010/11/Server/WebServices/AccessServerInternalService/IAccessServiceSoap/RefreshLinkedTableInformation
```

The SOAP body contains the **RefreshLinkedTableInformation** element.

3.2.4.29.1.2

IAccessServiceSoap_RefreshLinkedTableInformation_OutputMessage

The response WSDL message for the **RefreshLinkedTableInformation** WSDL operation.

The SOAP body contains the **RefreshLinkedTableInformationResponse** element.

3.2.4.29.2 Elements

The following table summarizes the XML schema element definitions that are specific to this operation.

Element	Description
RefreshLinkedTableInformation	The input data for the RefreshLinkedTableInformation WSDL operation.
RefreshLinkedTableInformationResponse	The result data for the RefreshLinkedTableInformation

Element	Description
	WSDL operation.

3.2.4.29.2.1 RefreshLinkedTableInformation

The input data for the **RefreshLinkedTableInformation** WSDL operation.

```
<xs:element name="RefreshLinkedTableInformation" xmlns:xs="http://www.w3.org/2001/XMLSchema">
  <xs:complexType>
    <xs:sequence>
      <xs:element minOccurs="0" maxOccurs="1" name="commandParameter"
type="tns1:CommandParameter"/>
      <xs:element minOccurs="0" maxOccurs="1" name="container" type="xs:string"/>
      <xs:element minOccurs="0" maxOccurs="1" name="parameters"
type="tns1:RefreshLinkedTableInformationParameters"/>
      <xs:element xmlns:q1="http://microsoft.com/wsdl/types/" minOccurs="1" maxOccurs="1"
name="userCookieId" type="q1:guid"/>
    </xs:sequence>
  </xs:complexType>
</xs:element>
```

commandParameter: A **CommandParameter**, as specified in section [2.2.4.3](#). MUST be present.

container: A **string** ([\[XMLSCHEMA2\]](#) section 3.2.1) that specifies the absolute URL to the current site (2) on which the operation is to be performed. MUST be present.

parameters: A **RefreshLinkedTableInformationParameters** ([\[MS-AADT\]](#) section 3.1.4.18.3.1) element that specifies the table about which to retrieve information. MUST be present.

userCookieId: A **guid** (section [2.2.5.5](#)) that specifies an identifier for the operation. SHOULD be ignored by the protocol server.

3.2.4.29.2.2 RefreshLinkedTableInformationResponse

The result data for the **RefreshLinkedTableInformation** WSDL operation.

```
<xs:element name="RefreshLinkedTableInformationResponse"
xmlns:xs="http://www.w3.org/2001/XMLSchema">
  <xs:complexType>
    <xs:sequence>
      <xs:element minOccurs="0" maxOccurs="1" name="RefreshLinkedTableInformationResult"
type="tns1:CommandResult"/>
      <xs:element minOccurs="0" maxOccurs="1" name="result"
type="tns1:RefreshLinkedTableInformationResult"/>
    </xs:sequence>
  </xs:complexType>
</xs:element>
```

RefreshLinkedTableInformationResult: A **CommandResult**, as specified in section [2.2.4.4](#). MUST be present.

result: A **RefreshLinkedTableInformationResult** ([\[MS-AADT\]](#) section 3.1.4.18.3.2) element that specifies information about the requested table. MUST be present.

3.2.4.29.3 Complex Types

None.

3.2.4.29.4 Simple Types

None.

3.2.4.29.5 Attributes

None.

3.2.4.29.6 Groups

None.

3.2.4.29.7 Attribute Groups

None.

3.2.4.30 RenameAccessObject

This operation changes the name of an object in a database application.

```
<wsdl:operation name="RenameAccessObject" xmlns:wsdl="http://schemas.xmlsoap.org/wsdl/">
  <wsdl:input
    wsaw:Action="http://schemas.microsoft.com/office/Access/2010/11/Server/WebServices/AccessServerInternalService/IAccessServiceSoap/RenameAccessObject"
    message="tnsl:IAccessServiceSoap_RenameAccessObject_InputMessage"
    xmlns:wsaw="http://www.w3.org/2006/05/addressing/wsdl"/>
  <wsdl:output
    wsaw:Action="http://schemas.microsoft.com/office/Access/2010/11/Server/WebServices/AccessServerInternalService/IAccessServiceSoap/RenameAccessObjectResponse"
    message="tnsl:IAccessServiceSoap_RenameAccessObject_OutputMessage"
    xmlns:wsaw="http://www.w3.org/2006/05/addressing/wsdl"/>
  <wsdl:fault
    wsaw:Action="http://schemas.microsoft.com/office/Access/2010/11/Server/WebServices/AccessServerInternalService/IAccessServiceSoap/RenameAccessObjectAccessServerMessageFault"
    name="AccessServerMessageFault"
    message="tnsl:IAccessServiceSoap_RenameAccessObject_AccessServerMessageFault_FaultMessage"
    xmlns:wsaw="http://www.w3.org/2006/05/addressing/wsdl"/>
</wsdl:operation>
```

The protocol client sends an **IAccessServiceSoap_RenameAccessObject_InputMessage** (section [3.2.4.30.1.1](#)) request message and the protocol server responds with an **IAccessServiceSoap_RenameAccessObject_OutputMessage** (section [3.2.4.30.1.2](#)) response message as follows:

- If the **ObjectVersion** attribute specified in the **parameters** element in the **RenameAccessObject** element (section [3.2.4.30.2.1](#)) does not match the version token on the protocol server for the object being renamed, the protocol server MUST respond with a **IAccessServiceSoap_RenameAccessObject_OutputMessage** response message that contains the current definition of the indicated object and a **ServiceError** element as specified by [\[MS-AADT\]](#) section 2.2.4.7, and MUST NOT rename the object.
- If an error occurs on the protocol server during this operation, the protocol server MUST send a SOAP fault, as specified by section [2.2.9](#).

- Otherwise, the protocol server MUST respond with a **IAccessServiceSoap_RenameAccessObject_OutputMessage** response message that contains the specified information about the renamed object.

3.2.4.30.1 Messages

The following table summarizes the set of WSDL message definitions that are specific to this operation.

Message	Description
IAccessServiceSoap_RenameAccessObject_InputMessage	The request WSDL message for the RenameAccessObject WSDL operation.
IAccessServiceSoap_RenameAccessObject_OutputMessage	The response WSDL message for the RenameAccessObject WSDL operation.

3.2.4.30.1.1 IAccessServiceSoap_RenameAccessObject_InputMessage

The request WSDL message for the **RenameAccessObject** WSDL operation.

The SOAP action value is:

```
http://schemas.microsoft.com/office/Access/2010/11/Server/WebServices/AccessServerInternalService/IAccessServiceSoap/RenameAccessObject
```

The SOAP body contains the **RenameAccessObject** element.

3.2.4.30.1.2 IAccessServiceSoap_RenameAccessObject_OutputMessage

The response WSDL message for the **RenameAccessObject** WSDL operation.

The SOAP body contains the **RenameAccessObjectResponse** element.

3.2.4.30.2 Elements

The following table summarizes the XML schema element definitions that are specific to this operation.

Element	Description
RenameAccessObject	The input data for the RenameAccessObject WSDL operation.
RenameAccessObjectResponse	The result data for the RenameAccessObject WSDL operation.

3.2.4.30.2.1 RenameAccessObject

The input data for the **RenameAccessObject** WSDL operation.

```
<xs:element name="RenameAccessObject" xmlns:xs="http://www.w3.org/2001/XMLSchema">
  <xs:complexType>
    <xs:sequence>
      <xs:element minOccurs="0" maxOccurs="1" name="commandParameter"
        type="tns1:CommandParameter"/>
    </xs:sequence>
  </xs:complexType>
</xs:element>
```

```

    <xs:element minOccurs="0" maxOccurs="1" name="container" type="xs:string"/>
    <xs:element minOccurs="0" maxOccurs="1" name="parameters"
type="tns1:RenameParameters"/>
    <xs:element xmlns:q1="http://microsoft.com/wsdl/types/" minOccurs="1" maxOccurs="1"
name="userCookieId" type="q1:guid"/>
  </xs:sequence>
</xs:complexType>
</xs:element>

```

commandParameter: A **CommandParameter**, as specified in section [2.2.4.3](#). MUST be present.

container: A **string** ([\[XMLSCHEMA2\]](#) section 3.2.1) that specifies the absolute URL to the current site (2) on which the operation is to be performed. MUST be present.

parameters: A **RenameParameters** element ([\[MS-AADT\]](#) section 3.1.4.6.3.1) that specifies the information that the protocol server needs to rename an object. MUST be present.

userCookieId: A **guid** (section [2.2.5.5](#)) that specifies an identifier for the operation. SHOULD be ignored by the protocol server.

3.2.4.30.2 RenameAccessObjectResponse

The result data for the **RenameAccessObject** WSDL operation.

```

<xs:element name="RenameAccessObjectResponse" xmlns:xs="http://www.w3.org/2001/XMLSchema">
  <xs:complexType>
    <xs:sequence>
      <xs:element minOccurs="0" maxOccurs="1" name="RenameAccessObjectResult"
type="tns1:CommandResult"/>
      <xs:element minOccurs="0" maxOccurs="1" name="result" type="tns1:RenameResult"/>
    </xs:sequence>
  </xs:complexType>
</xs:element>

```

RenameAccessObjectResult: A **CommandResult**, as specified in section [2.2.4.4](#). MUST be present.

result: A **RenameResult** element ([\[MS-AADT\]](#) section 3.1.4.6.3.2) that specifies information about a renamed object for the protocol client to use.

3.2.4.30.3 Complex Types

None.

3.2.4.30.4 Simple Types

None.

3.2.4.30.5 Attributes

None.

3.2.4.30.6 Groups

None.

3.2.4.30.7 Attribute Groups

None.

3.2.4.31 SetApplicationProperties

This operation sets one or more properties on a database application.

```
<wsdl:operation name="SetApplicationProperties"
xmlns:wsdl="http://schemas.xmlsoap.org/wsdl/">
  <wsdl:input
wsaw:Action="http://schemas.microsoft.com/office/Access/2010/11/Server/WebServices/AccessServ
erInternalService/IAccessServiceSoap/SetApplicationProperties"
message="tns1:IAccessServiceSoap_SetApplicationProperties_InputMessage"
xmlns:wsaw="http://www.w3.org/2006/05/addressing/wsdl"/>
  <wsdl:output
wsaw:Action="http://schemas.microsoft.com/office/Access/2010/11/Server/WebServices/AccessServ
erInternalService/IAccessServiceSoap/SetApplicationPropertiesResponse"
message="tns1:IAccessServiceSoap_SetApplicationProperties_OutputMessage"
xmlns:wsaw="http://www.w3.org/2006/05/addressing/wsdl"/>
  <wsdl:fault
wsaw:Action="http://schemas.microsoft.com/office/Access/2010/11/Server/WebServices/AccessServ
erInternalService/IAccessServiceSoap/SetApplicationPropertiesAccessServerMessageFault"
name="AccessServerMessageFault"
message="tns1:IAccessServiceSoap_SetApplicationProperties_AccessServerMessageFault_FaultMessa
ge" xmlns:wsaw="http://www.w3.org/2006/05/addressing/wsdl"/>
</wsdl:operation>
```

The protocol client sends an **IAccessServiceSoap_SetApplicationProperties_InputMessage** (section [3.2.4.31.1.1](#)) request message and the protocol server responds with an **IAccessServiceSoap_SetApplicationProperties_OutputMessage** (section [3.2.4.31.1.2](#)) response message as follows:

- If an error occurs on the protocol server during this operation, the protocol server MUST respond with a SOAP fault, as specified by section [2.2.9](#).
- Otherwise, the protocol server MUST respond with an **IAccessServiceSoap_SetApplicationProperties_OutputMessage** response message.

3.2.4.31.1 Messages

The following table summarizes the set of WSDL message definitions that are specific to this operation.

Message	Description
IAccessServiceSoap_SetApplicationProperties_InputMessage	The request WSDL message for the SetApplicationProperties WSDL operation.
IAccessServiceSoap_SetApplicationProperties_OutputMessage	The response WSDL message for the SetApplicationProperties WSDL operation.

3.2.4.31.1.1 IAccessServiceSoap_SetApplicationProperties_InputMessage

The request WSDL message for the **SetApplicationProperties** WSDL operation.

The SOAP action value is:

```
http://schemas.microsoft.com/office/Access/2010/11/Server/WebServices/AccessServerInternalService/IAccessServiceSoap/SetApplicationProperties
```

The SOAP body contains the **SetApplicationProperties** element.

3.2.4.31.1.2 IAccessServiceSoap_SetApplicationProperties_OutputMessage

The response WSDL message for the **SetApplicationProperties** WSDL operation.

The SOAP body contains the **SetApplicationPropertiesResponse** element.

3.2.4.31.2 Elements

The following table summarizes the XML schema element definitions that are specific to this operation.

Element	Description
SetApplicationProperties	The input data for the SetApplicationProperties WSDL operation.
SetApplicationPropertiesResponse	The result data for the SetApplicationProperties WSDL operation.

3.2.4.31.2.1 SetApplicationProperties

The input data for the **SetApplicationProperties** WSDL operation.

```
<xs:element name="SetApplicationProperties" xmlns:xs="http://www.w3.org/2001/XMLSchema">
  <xs:complexType>
    <xs:sequence>
      <xs:element minOccurs="0" maxOccurs="1" name="commandParameter"
type="tns1:CommandParameter"/>
      <xs:element minOccurs="0" maxOccurs="1" name="container" type="xs:string"/>
      <xs:element minOccurs="0" maxOccurs="1" name="parameters"
type="tns1:SetApplicationPropertiesParameters"/>
      <xs:element xmlns:q1="http://microsoft.com/wsdl/types/" minOccurs="1" maxOccurs="1"
name="userCookieId" type="q1:guid"/>
    </xs:sequence>
  </xs:complexType>
</xs:element>
```

commandParameter: A **CommandParameter**, as specified in section [2.2.4.3](#). MUST be present.

container: A **string** ([\[XMLSCHEMA2\]](#) section 3.2.1) that specifies the absolute URL to the current site (2) on which the operation is to be performed. MUST be present.

parameters: A **SetApplicationPropertiesParameters** element ([\[MS-AADT\]](#) section 3.1.4.19.3.1) that specifies the properties and values to set.

userCookieId: A **guid** (section [2.2.5.5](#)) that specifies an identifier for the operation. SHOULD be ignored by the protocol server.

3.2.4.31.2 SetApplicationPropertiesResponse

The result data for the **SetApplicationProperties** WSDL operation.

```
<xs:element name="SetApplicationPropertiesResponse"
  xmlns:xs="http://www.w3.org/2001/XMLSchema">
  <xs:complexType>
    <xs:sequence>
      <xs:element minOccurs="0" maxOccurs="1" name="SetApplicationPropertiesResult"
        type="tns1:CommandResult"/>
      <xs:element minOccurs="0" maxOccurs="1" name="result"
        type="tns1:SetApplicationPropertiesResult"/>
    </xs:sequence>
  </xs:complexType>
</xs:element>
```

SetApplicationPropertiesResult: A **CommandResult**, as specified in section [2.2.4.4](#). MUST be present.

result: A **SetApplicationPropertiesResult** element ([\[MS-AADT\]](#) section 3.1.4.19.3.2) that specifies the result of setting the properties on the database application.

3.2.4.31.3 Complex Types

None.

3.2.4.31.4 Simple Types

None.

3.2.4.31.5 Attributes

None.

3.2.4.31.6 Groups

None.

3.2.4.31.7 Attribute Groups

None.

3.2.4.32 SetDataConnectivityStatus

This operation enables or disables a login in the database application, which is used to connect to the database application directly.

```
<wsdl:operation name="SetDataConnectivityStatus"
  xmlns:wsdl="http://schemas.xmlsoap.org/wsdl/">
  <wsdl:input>
    wsaw:Action="http://schemas.microsoft.com/office/Access/2010/11/Server/WebServices/AccessServ
    erInternalService/IAccessServiceSoap/SetDataConnectivityStatus"
    message="tns1:IAccessServiceSoap_SetDataConnectivityStatus_InputMessage"
    xmlns:wsaw="http://www.w3.org/2006/05/addressing/wsdl/"
  </wsdl:input>
  <wsdl:output>
    wsaw:Action="http://schemas.microsoft.com/office/Access/2010/11/Server/WebServices/AccessServ
```

```

erInternalService/IAccessServiceSoap/SetDataConnectivityStatusResponse"
message="tnsl:IAccessServiceSoap_SetDataConnectivityStatus_OutputMessage"
xmlns:wsaw="http://www.w3.org/2006/05/addressing/wsdl"/>
  <wsdl:fault
wsaw:Action="http://schemas.microsoft.com/office/Access/2010/11/Server/WebServices/AccessServ
erInternalService/IAccessServiceSoap/SetDataConnectivityStatusAccessServerMessageFault"
name="AccessServerMessageFault"
message="tnsl:IAccessServiceSoap_SetDataConnectivityStatus_AccessServerMessageFault_FaultMess
age" xmlns:wsaw="http://www.w3.org/2006/05/addressing/wsdl"/>
</wsdl:operation>

```

The protocol client sends an **IAccessServiceSoap_SetDataConnectivityStatus_InputMessage** (section [3.2.4.32.1.1](#)) request message and the protocol server responds with an **IAccessServiceSoap_SetDataConnectivityStatus_OutputMessage** (section [3.2.4.32.1.2](#)) response message as follows:

- If an error occurs on the protocol server during this operation, the protocol server MUST respond with a SOAP fault, as specified in section [2.2.9](#).
- Otherwise, the protocol server MUST respond with an **IAccessServiceSoap_SetDataConnectivityStatus_OutputMessage** response message that contains information about the login which was enabled or disabled by the protocol operation.

3.2.4.32.1 Messages

The following table summarizes the set of WSDL message definitions that are specific to this operation.

Message	Description
IAccessServiceSoap_SetDataConnectivityStatus_InputMessage	The request WSDL message for the SetDataConnectivityStatus WSDL operation.
IAccessServiceSoap_SetDataConnectivityStatus_OutputMessage	The response WSDL message for the SetDataConnectivityStatus WSDL operation.

3.2.4.32.1.1 IAccessServiceSoap_SetDataConnectivityStatus_InputMessage

The request WSDL message for the **SetDataConnectivityStatus** WSDL operation.

The SOAP action value is:

```

http://schemas.microsoft.com/office/Access/2010/11/Server/WebServices/AccessServerInternalService/IAccessServiceSoap/SetDataConnectivityStatus

```

The SOAP body contains the **SetDataConnectivityStatus** element.

3.2.4.32.1.2 IAccessServiceSoap_SetDataConnectivityStatus_OutputMessage

The response WSDL message for the **SetDataConnectivityStatus** WSDL operation.

The SOAP body contains the **SetDataConnectivityStatusResponse** element.

3.2.4.32.2 Elements

The following table summarizes the XML schema element definitions that are specific to this operation.

Element	Description
SetDataConnectivityStatus	The input data for the SetDataConnectivityStatus WSDL operation.
SetDataConnectivityStatusResponse	The result data for the SetDataConnectivityStatus WSDL operation.

3.2.4.32.2.1 SetDataConnectivityStatus

The input data for the **SetDataConnectivityStatus** WSDL operation.

```
<xs:element name="SetDataConnectivityStatus" xmlns:xs="http://www.w3.org/2001/XMLSchema">
  <xs:complexType>
    <xs:sequence>
      <xs:element minOccurs="0" maxOccurs="1" name="commandParameter"
type="tns1:CommandParameter"/>
      <xs:element minOccurs="0" maxOccurs="1" name="container" type="xs:string"/>
      <xs:element minOccurs="0" maxOccurs="1" name="parameters"
type="tns1:SetDataConnectivityStatusParameters"/>
      <xs:element xmlns:q1="http://microsoft.com/wsdl/types/" minOccurs="1" maxOccurs="1"
name="userCookieId" type="q1:guid"/>
    </xs:sequence>
  </xs:complexType>
</xs:element>
```

commandParameter: A **CommandParameter**, as specified in section [2.2.4.3](#). MUST be present.

container: A **string** ([\[XMLSCHEMA2\]](#) section 3.2.1) that specifies the absolute URL to the current site (2) on which the operation is to be performed. MUST be present.

parameters: A **SetDataConnectivityStatusParameter** ([\[MS-AADT\]](#) section 3.1.4.19.3.1) that specifies the permission level of a login and whether it is to be enabled or disabled. MUST be present.

userCookieId: A **guid** (section [2.2.5.5](#)) that specifies an identifier for the operation. SHOULD be ignored by the protocol server.

3.2.4.32.2.2 SetDataConnectivityStatusResponse

The result data for the **SetDataConnectivityStatus** WSDL operation.

```
<xs:element name="SetDataConnectivityStatusResponse"
xmlns:xs="http://www.w3.org/2001/XMLSchema">
  <xs:complexType>
    <xs:sequence>
      <xs:element minOccurs="0" maxOccurs="1" name="SetDataConnectivityStatusResult"
type="tns1:CommandResult"/>
      <xs:element minOccurs="0" maxOccurs="1" name="result"
type="tns1:SetDataConnectivityStatusResult"/>
    </xs:sequence>
  </xs:complexType>
</xs:element>
```

```
</xs:complexType>
</xs:element>
```

SetDataConnectivityStatusResult: A **CommandResult**, as specified in section [2.2.4.4](#). MUST be present.

result: A **SetDataConnectivityStatusResult** ([\[MS-AADT\]](#) section 3.1.4.19.3.2) that specifies whether enabling or disabling of the login with requested permission level was successful. MUST be present.

3.2.4.32.3 Complex Types

None.

3.2.4.32.4 Simple Types

None.

3.2.4.32.5 Attributes

None.

3.2.4.32.6 Groups

None.

3.2.4.32.7 Attribute Groups

None.

3.2.4.33 SetDataMacroTracing

This operation sets the data macro tracing option in a database application.

```
<wsdl:operation name="SetDataMacroTracing" xmlns:wsdl="http://schemas.xmlsoap.org/wsdl/">
  <wsdl:input
    wsaw:Action="http://schemas.microsoft.com/office/Access/2010/11/Server/WebServices/AccessServerInternalService/IAccessServiceSoap/SetDataMacroTracing"
    message="tns1:IAccessServiceSoap_SetDataMacroTracing_InputMessage"
    xmlns:wsaw="http://www.w3.org/2006/05/addressing/wsdl"/>
  <wsdl:output
    wsaw:Action="http://schemas.microsoft.com/office/Access/2010/11/Server/WebServices/AccessServerInternalService/IAccessServiceSoap/SetDataMacroTracingResponse"
    message="tns1:IAccessServiceSoap_SetDataMacroTracing_OutputMessage"
    xmlns:wsaw="http://www.w3.org/2006/05/addressing/wsdl"/>
  <wsdl:fault
    wsaw:Action="http://schemas.microsoft.com/office/Access/2010/11/Server/WebServices/AccessServerInternalService/IAccessServiceSoap/SetDataMacroTracingAccessServerMessageFault"
    name="AccessServerMessageFault"
    message="tns1:IAccessServiceSoap_SetDataMacroTracing_AccessServerMessageFault_FaultMessage"
    xmlns:wsaw="http://www.w3.org/2006/05/addressing/wsdl"/>
</wsdl:operation>
```

The protocol client sends an **IAccessServiceSoap_SetDataMacroTracing_InputMessage** (section [3.2.4.33.1.1](#)) request message and the protocol server responds with an

IAccessServiceSoap_SetDataMacroTracing_OutputMessage (section [3.2.4.33.1.2](#)) response message as follows:

- If an error occurs on the protocol server during this operation, the protocol server **MUST** respond with a SOAP fault, as specified in section [2.2.9](#).
- Otherwise, the protocol server **MUST** respond with a **IAccessServiceSoap_SetDataMacroTracing_OutputMessage** response message that contains the information about the data macro tracing option.

3.2.4.33.1 Messages

The following table summarizes the set of WSDL message definitions that are specific to this operation.

Message	Description
IAccessServiceSoap_SetDataMacroTracing_InputMessage	The request WSDL message for the SetDataMacroTracing WSDL operation.
IAccessServiceSoap_SetDataMacroTracing_OutputMessage	The response WSDL message for the SetDataMacroTracing WSDL operation.

3.2.4.33.1.1 IAccessServiceSoap_SetDataMacroTracing_InputMessage

The request WSDL message for the **SetDataMacroTracing** WSDL operation.

The SOAP action value is:

```
http://schemas.microsoft.com/office/Access/2010/11/Server/WebServices/AccessServerInternalService/IAccessServiceSoap/SetDataMacroTracing
```

The SOAP body contains the **SetDataMacroTracing** element.

3.2.4.33.1.2 IAccessServiceSoap_SetDataMacroTracing_OutputMessage

The response WSDL message for the **SetDataMacroTracing** WSDL operation.

The SOAP body contains the **SetDataMacroTracingResponse** element.

3.2.4.33.2 Elements

The following table summarizes the XML schema element definitions that are specific to this operation.

Element	Description
SetDataMacroTracing	The input data for the SetDataMacroTracing WSDL operation.
SetDataMacroTracingResponse	The result data for the SetDataMacroTracing WSDL operation.

3.2.4.33.2.1 SetDataMacroTracing

The input data for the **SetDataMacroTracing** WSDL operation.

```

<xs:element name="SetDataMacroTracing" xmlns:xs="http://www.w3.org/2001/XMLSchema">
  <xs:complexType>
    <xs:sequence>
      <xs:element minOccurs="0" maxOccurs="1" name="commandParameter"
type="tns1:CommandParameter"/>
      <xs:element minOccurs="0" maxOccurs="1" name="container" type="xs:string"/>
      <xs:element minOccurs="0" maxOccurs="1" name="parameters"
type="tns1:SetDataMacroTracingParameters"/>
      <xs:element xmlns:q1="http://microsoft.com/wsdl/types/" minOccurs="1" maxOccurs="1"
name="userCookieId" type="q1:guid"/>
    </xs:sequence>
  </xs:complexType>
</xs:element>

```

commandParameter: A **CommandParameter**, as specified in section [2.2.4.3](#). MUST be present.

container: A **string** ([\[XMLSCHEMA2\]](#) section 3.2.1) that specifies the absolute URL to the current site (2) on which the operation is to be performed. MUST be present.

parameters: A **SetDataMacroTracingParameters** element ([\[MS-AADT\]](#) section 3.1.4.7.3.1) that specifies the information that the protocol server needs to set the data macro tracing option.

userCookieId: A **guid** (section [2.2.5.5](#)) that specifies an identifier for the operation. SHOULD be ignored by the protocol server.

3.2.4.33.2 SetDataMacroTracingResponse

The result data for the **SetDataMacroTracing** WSDL operation.

```

<xs:element name="SetDataMacroTracingResponse" xmlns:xs="http://www.w3.org/2001/XMLSchema">
  <xs:complexType>
    <xs:sequence>
      <xs:element minOccurs="0" maxOccurs="1" name="SetDataMacroTracingResult"
type="tns1:CommandResult"/>
      <xs:element minOccurs="0" maxOccurs="1" name="result"
type="tns1:SetDataMacroTracingResult"/>
    </xs:sequence>
  </xs:complexType>
</xs:element>

```

SetDataMacroTracingResult: A **CommandResult**, as specified in section [2.2.4.4](#). MUST be present.

result: A **SetDataMacroTracingResult** element ([\[MS-AADT\]](#) section 3.1.4.7.3.2) that specifies information about the data macro tracing option for the protocol client to use.

3.2.4.33.3 Complex Types

None.

3.2.4.33.4 Simple Types

None.

3.2.4.33.5 Attributes

None.

3.2.4.33.6 Groups

None.

3.2.4.33.7 Attribute Groups

None.

3.2.4.34 UpdateAccessObject

This operation updates an object in a database application.

```
<wsdl:operation name="UpdateAccessObject" xmlns:wsdl="http://schemas.xmlsoap.org/wsdl/">
  <wsdl:input
    wsaw:Action="http://schemas.microsoft.com/office/Access/2010/11/Server/WebServices/AccessServerInternalService/IAccessServiceSoap/UpdateAccessObject"
    message="tns1:IAccessServiceSoap_UpdateAccessObject_InputMessage"
    xmlns:wsaw="http://www.w3.org/2006/05/addressing/wsdl"/>
  <wsdl:output
    wsaw:Action="http://schemas.microsoft.com/office/Access/2010/11/Server/WebServices/AccessServerInternalService/IAccessServiceSoap/UpdateAccessObjectResponse"
    message="tns1:IAccessServiceSoap_UpdateAccessObject_OutputMessage"
    xmlns:wsaw="http://www.w3.org/2006/05/addressing/wsdl"/>
  <wsdl:fault
    wsaw:Action="http://schemas.microsoft.com/office/Access/2010/11/Server/WebServices/AccessServerInternalService/IAccessServiceSoap/UpdateAccessObjectAccessServerMessageFault"
    name="AccessServerMessageFault"
    message="tns1:IAccessServiceSoap_UpdateAccessObject_AccessServerMessageFault_FaultMessage"
    xmlns:wsaw="http://www.w3.org/2006/05/addressing/wsdl"/>
</wsdl:operation>
```

The protocol client sends an **IAccessServiceSoap_UpdateAccessObject_InputMessage** (section [3.2.4.34.1.1](#)) request message and the protocol server responds with an **IAccessServiceSoap_UpdateAccessObject_OutputMessage** (section [3.2.4.34.1.2](#)) response message as follows:

- If an error occurs on the protocol server during this operation, the protocol server MUST respond with either a SOAP fault, as specified by section [2.2.9](#), or a **ServiceError**, as specified by [\[MS-AADT\]](#) section 2.2.4.7.
- Otherwise, the protocol server MUST respond with an **IAccessServiceSoap_UpdateAccessObject_OutputMessage** response message that contains information about the updated object.

3.2.4.34.1 Messages

The following table summarizes the set of WSDL message definitions that are specific to this operation.

Message	Description
IAccessServiceSoap_UpdateAccessObject_InputMessage	The request WSDL message for the

Message	Description
	UpdateAccessObject WSDL operation.
IAccessServiceSoap_UpdateAccessObject_OutputMessage	The response WSDL message for the UpdateAccessObject WSDL operation.

3.2.4.34.1.1 IAccessServiceSoap_UpdateAccessObject_InputMessage

The request WSDL message for the **UpdateAccessObject** WSDL operation.

The SOAP action value is:

```
http://schemas.microsoft.com/office/Access/2010/11/Server/WebServices/AccessServerInternalService/IAccessServiceSoap/UpdateAccessObject
```

The SOAP body contains the **UpdateAccessObject** element.

3.2.4.34.1.2 IAccessServiceSoap_UpdateAccessObject_OutputMessage

The response WSDL message for the **UpdateAccessObject** WSDL operation.

The SOAP body contains the **UpdateAccessObjectResponse** element.

3.2.4.34.2 Elements

The following table summarizes the XML schema element definitions that are specific to this operation.

Element	Description
UpdateAccessObject	The input data for the UpdateAccessObject WSDL operation.
UpdateAccessObjectResponse	The result data for the UpdateAccessObject WSDL operation.

3.2.4.34.2.1 UpdateAccessObject

The input data for the **UpdateAccessObject** WSDL operation.

```
<xs:element name="UpdateAccessObject" xmlns:xs="http://www.w3.org/2001/XMLSchema">
  <xs:complexType>
    <xs:sequence>
      <xs:element minOccurs="0" maxOccurs="1" name="commandParameter"
type="tns1:CommandParameter"/>
      <xs:element minOccurs="0" maxOccurs="1" name="container" type="xs:string"/>
      <xs:element minOccurs="0" maxOccurs="1" name="parameters"
type="tns1:UpdateParameters"/>
      <xs:element xmlns:q1="http://microsoft.com/wsdl/types/" minOccurs="1" maxOccurs="1"
name="userCookieId" type="q1:guid"/>
    </xs:sequence>
  </xs:complexType>
</xs:element>
```

commandParameter: A **CommandParameter**, as specified in section [2.2.4.3](#). MUST be present.

container: A **string** ([\[XMLSCHEMA2\]](#) section 3.2.1) that specifies the absolute URL to the current site (2) on which the operation is to be performed. **MUST** be present.

parameters: An **UpdateParameters** ([\[MS-AADT\]](#) section 3.1.4.8.3.1) element that specifies information needed by the protocol server to update an object.

userCookieId: A **guid** (section [2.2.5.5](#)) that specifies an identifier for the operation. **SHOULD** be ignored by the protocol server.

3.2.4.34.2.2 UpdateAccessObjectResponse

The result data for the **UpdateAccessObject** WSDL operation.

```
<xs:element name="UpdateAccessObjectResponse" xmlns:xs="http://www.w3.org/2001/XMLSchema">
  <xs:complexType>
    <xs:sequence>
      <xs:element minOccurs="0" maxOccurs="1" name="UpdateAccessObjectResult"
type="tns1:CommandResult"/>
      <xs:element minOccurs="0" maxOccurs="1" name="result" type="tns1:UpdateResult"/>
    </xs:sequence>
  </xs:complexType>
</xs:element>
```

UpdateAccessObjectResult: A **CommandResult**, as specified in section [2.2.4.4](#). **MUST** be present.

result: An **UpdateResult** ([\[MS-AADT\]](#) section 3.1.4.8.3.2) element that specifies information about the updated object.

3.2.4.34.3 Complex Types

None.

3.2.4.34.4 Simple Types

None.

3.2.4.34.5 Attributes

None.

3.2.4.34.6 Groups

None.

3.2.4.34.7 Attribute Groups

None.

3.2.4.35 CheckCopyStatus

This operation retrieves the status of a **CopyDatabase** operation (section [3.2.4.36](#)).

```
<wsdl:operation name="CheckCopyStatus" xmlns:wsdl="http://schemas.xmlsoap.org/wsdl/">
```

```

<wsdl:input
wsaw:Action="http://schemas.microsoft.com/office/Access/2010/11/Server/WebServices/AccessServ
erInternalService/IAccessServiceSoap/CheckCopyStatus"
message="tns1:IAccessServiceSoap_CheckCopyStatus_InputMessage"
xmlns:wsaw="http://www.w3.org/2006/05/addressing/wsdl"/>
  <wsdl:output
wsaw:Action="http://schemas.microsoft.com/office/Access/2010/11/Server/WebServices/AccessServ
erInternalService/IAccessServiceSoap/CheckCopyStatusResponse"
message="tns1:IAccessServiceSoap_CheckCopyStatus_OutputMessage"
xmlns:wsaw="http://www.w3.org/2006/05/addressing/wsdl"/>
  <wsdl:fault
wsaw:Action="http://schemas.microsoft.com/office/Access/2010/11/Server/WebServices/AccessServ
erInternalService/IAccessServiceSoap/CheckCopyStatusAccessServerMessageFault"
name="AccessServerMessageFault"
message="tns1:IAccessServiceSoap_CheckCopyStatus_AccessServerMessageFault_FaultMessage"
xmlns:wsaw="http://www.w3.org/2006/05/addressing/wsdl"/>
</wsdl:operation>

```

The protocol client sends an **IAccessServiceSoap_CheckCopyStatus_InputMessage** (section [3.2.4.35.1.1](#)) request message and the protocol server responds with an **IAccessServiceSoap_CheckCopyStatus_OutputMessage** (section [3.2.4.35.1.2](#)) response message as follows:

- If an error occurs on the protocol server during this operation, the protocol server MUST respond with a SOAP fault, as specified by section [2.2.9](#).
- Otherwise, the protocol server MUST respond with a **IAccessServiceSoap_CheckCopyStatus_OutputMessage** response message that contains the status of the copy operation.

3.2.4.35.1 Messages

The following table summarizes the set of WSDL message definitions that are specific to this operation.

Message	Description
IAccessServiceSoap_CheckCopyStatus_InputMessage	The request WSDL message for the CheckCopyStatus WSDL operation.
IAccessServiceSoap_CheckCopyStatus_OutputMessage	The response WSDL message for the CheckCopyStatus WSDL operation.

3.2.4.35.1.1 IAccessServiceSoap_CheckCopyStatus_InputMessage

The request WSDL message for the **CheckCopyStatus** WSDL operation.

The SOAP action value is:

```

http://schemas.microsoft.com/office/Access/2010/11/Server/WebServices/AccessServerInternalSer
vice/IAccessServiceSoap/CheckCopyStatus

```

The SOAP body contains the **CheckCopyStatus** element.

3.2.4.35.1.2 IAccessServiceSoap_CheckCopyStatus_OutputMessage

The response WSDL message for the **CheckCopyStatus** WSDL operation.

The SOAP body contains the **CheckCopyStatusResponse** element.

3.2.4.35.2 Elements

The following table summarizes the XML schema element definitions that are specific to this operation.

Element	Description
CheckCopyStatus	The input data for the CheckCopyStatus WSDL operation.
CheckCopyStatusResponse	The result data for the CheckCopyStatus WSDL operation.

3.2.4.35.2.1 CheckCopyStatus

The input data for the **CheckCopyStatus** WSDL operation.

```
<xs:element name="CheckCopyStatus" xmlns:xs="http://www.w3.org/2001/XMLSchema">
  <xs:complexType>
    <xs:sequence>
      <xs:element minOccurs="0" maxOccurs="1" name="commandParameter"
type="tns1:CommandParameter"/>
      <xs:element minOccurs="0" maxOccurs="1" name="sourceDatabase"
type="tns1:DatabaseContext"/>
      <xs:element minOccurs="0" maxOccurs="1" name="destinationDatabase"
type="tns1:DatabaseContext"/>
    </xs:sequence>
  </xs:complexType>
</xs:element>
```

commandParameter: A **CommandParameter**, as specified in section [2.2.4.3](#). MUST be present.

sourceDatabase: A **DatabaseContext** (section [2.2.4.11](#)) that specifies information about the source database being copied. MUST match the **originalDatabaseContext** element of the **CopyDatabase** (section [3.2.4.36.2.1](#)) element supplied to an earlier **CopyDatabase** (section [3.2.4.36](#)) operation. MUST be present.

destinationDatabase: A **DatabaseContext** (section [2.2.4.11](#)) that specifies information about the copy of the database being created. MUST match the **DatabaseContext** element of the **provisionedDatabaseContext** element of the **CopyDatabaseResponse** (section [3.2.4.36.2.2](#)) element returned by an earlier **CopyDatabase** (section [3.2.4.36](#)) operation called with the **originalDatabaseContext** of the **CopyDatabase** (section [3.2.4.36.2.1](#)) element matching the **sourceDatabase** element. MUST be present.

3.2.4.35.2.2 CheckCopyStatusResponse

The result data for the **CheckCopyStatus** WSDL operation.

```
<xs:element name="CheckCopyStatusResponse" xmlns:xs="http://www.w3.org/2001/XMLSchema">
  <xs:complexType>
    <xs:sequence>
```

```

    <xs:element minOccurs="0" maxOccurs="1" name="CheckCopyStatusResult"
type="tns1:CommandResult"/>
    <xs:element minOccurs="1" maxOccurs="1" name="copyStatus" type="xs:unsignedByte"/>
  </xs:sequence>
</xs:complexType>
</xs:element>

```

CheckCopyStatusResult: A **CommandResult**, as specified in section [2.2.4.4](#). MUST be present.

copyStatus: An **unsignedByte** ([\[XMLSCHEMA2\]](#) section 3.3.24) that specifies the completion percentage of the copy operation. MUST have a value between 0 and 100, inclusive.

3.2.4.35.3 Complex Types

None.

3.2.4.35.4 Simple Types

None.

3.2.4.35.5 Attributes

None.

3.2.4.35.6 Groups

None.

3.2.4.35.7 Attribute Groups

None.

3.2.4.36 CopyDatabase

This operation instructs the protocol server to begin copying a database.

```

<wsdl:operation name="CopyDatabase" xmlns:wsdl="http://schemas.xmlsoap.org/wsdl/">
  <wsdl:input
wsaw:Action="http://schemas.microsoft.com/office/Access/2010/11/Server/WebServices/AccessServ
erInternalService/IAccessServiceSoap/CopyDatabase"
message="tns1:IAccessServiceSoap_CopyDatabase_InputMessage"
xmlns:wsaw="http://www.w3.org/2006/05/addressing/wsdl"/>
  <wsdl:output
wsaw:Action="http://schemas.microsoft.com/office/Access/2010/11/Server/WebServices/AccessServ
erInternalService/IAccessServiceSoap/CopyDatabaseResponse"
message="tns1:IAccessServiceSoap_CopyDatabase_OutputMessage"
xmlns:wsaw="http://www.w3.org/2006/05/addressing/wsdl"/>
  <wsdl:fault
wsaw:Action="http://schemas.microsoft.com/office/Access/2010/11/Server/WebServices/AccessServ
erInternalService/IAccessServiceSoap/CopyDatabaseAccessServerMessageFault"
name="AccessServerMessageFault"
message="tns1:IAccessServiceSoap_CopyDatabase_AccessServerMessageFault_FaultMessage"
xmlns:wsaw="http://www.w3.org/2006/05/addressing/wsdl"/>
</wsdl:operation>

```

The protocol client sends an **IAccessServiceSoap_CopyDatabase_InputMessage** (section [3.2.4.36.1.1](#)) request message and the protocol server responds with an **IAccessServiceSoap_CopyDatabase_OutputMessage** (section [3.2.4.36.1.2](#)) response message as follows:

- If an error occurs on the protocol server during this operation, the protocol server MUST respond with a SOAP fault, as specified by section [2.2.9](#).
- Otherwise, the protocol server MUST respond with a **IAccessServiceSoap_CopyDatabase_OutputMessage** response message that contains information about the copied database.

3.2.4.36.1 Messages

The following table summarizes the set of WSDL message definitions that are specific to this operation.

Message	Description
IAccessServiceSoap_CopyDatabase_InputMessage	The request WSDL message for the CopyDatabase WSDL operation.
IAccessServiceSoap_CopyDatabase_OutputMessage	The response WSDL message for the CopyDatabase WSDL operation.

3.2.4.36.1.1 IAccessServiceSoap_CopyDatabase_InputMessage

The request WSDL message for the **CopyDatabase** WSDL operation.

The SOAP action value is:

```
http://schemas.microsoft.com/office/Access/2010/11/Server/WebServices/AccessServerInternalService/IAccessServiceSoap/CopyDatabase
```

The SOAP body contains the **CopyDatabase** element.

3.2.4.36.1.2 IAccessServiceSoap_CopyDatabase_OutputMessage

The response WSDL message for the **CopyDatabase** WSDL operation.

The SOAP body contains the **CopyDatabaseResponse** element.

3.2.4.36.2 Elements

The following table summarizes the XML schema element definitions that are specific to this operation.

Element	Description
CopyDatabase	The input data for the CopyDatabase WSDL operation.
CopyDatabaseResponse	The result data for the CopyDatabase WSDL operation.

3.2.4.36.2.1 CopyDatabase

The input data for the **CopyDatabase** WSDL operation.

```
<xs:element name="CopyDatabase" xmlns:xs="http://www.w3.org/2001/XMLSchema">
  <xs:complexType>
    <xs:sequence>
      <xs:element minOccurs="0" maxOccurs="1" name="commandParameter"
type="tns1:CommandParameter"/>
      <xs:element minOccurs="0" maxOccurs="1" name="originalDatabaseContext"
type="tns1:DatabaseContext"/>
      <xs:element minOccurs="0" maxOccurs="1" name="copyDatabaseName" type="xs:string"/>
    </xs:sequence>
  </xs:complexType>
</xs:element>
```

commandParameter: A **CommandParameter**, as specified in section [2.2.4.3](#). MUST be present.

originalDatabaseContext: A **DatabaseContext** (section [2.2.4.11](#)) that specifies the database to copy. MUST be present.

copyDatabaseName: A **string** ([\[XMLSCHEMA2\]](#) section 3.2.1) that specifies the name of the copy of the database. MUST be present.

3.2.4.36.2.2 CopyDatabaseResponse

The result data for the **CopyDatabase** WSDL operation.

```
<xs:element name="CopyDatabaseResponse" xmlns:xs="http://www.w3.org/2001/XMLSchema">
  <xs:complexType>
    <xs:sequence>
      <xs:element minOccurs="0" maxOccurs="1" name="CopyDatabaseResult"
type="tns1:CommandResult"/>
      <xs:element minOccurs="0" maxOccurs="1" name="provisionedDatabaseContext"
type="tns1:ProvisionedDatabaseContext"/>
    </xs:sequence>
  </xs:complexType>
</xs:element>
```

CopyDatabaseResult: A **CommandResult**, as specified in section [2.2.4.4](#). MUST be present.

provisionedDatabaseContext: A **ProvisionedDatabaseContext** (section [2.2.4.14](#)) that specifies information about the copy of the database being created. MUST be present.

3.2.4.36.3 Complex Types

None.

3.2.4.36.4 Simple Types

None.

3.2.4.36.5 Attributes

None.

3.2.4.36.6 Groups

None.

3.2.4.36.7 Attribute Groups

None.

3.2.4.37 DatabaseExists

This operation is used to determine whether or not a database exists on the protocol server.

```
<wsdl:operation name="DatabaseExists" xmlns:wsdl="http://schemas.xmlsoap.org/wsdl/">
  <wsdl:input
    wsaw:Action="http://schemas.microsoft.com/office/Access/2010/11/Server/WebServices/AccessServerInternalService/IAccessServiceSoap/DatabaseExists"
    message="tnsl:IAccessServiceSoap_DatabaseExists_InputMessage"
    xmlns:wsaw="http://www.w3.org/2006/05/addressing/wsdl"/>
  <wsdl:output
    wsaw:Action="http://schemas.microsoft.com/office/Access/2010/11/Server/WebServices/AccessServerInternalService/IAccessServiceSoap/DatabaseExistsResponse"
    message="tnsl:IAccessServiceSoap_DatabaseExists_OutputMessage"
    xmlns:wsaw="http://www.w3.org/2006/05/addressing/wsdl"/>
  <wsdl:fault
    wsaw:Action="http://schemas.microsoft.com/office/Access/2010/11/Server/WebServices/AccessServerInternalService/IAccessServiceSoap/DatabaseExistsAccessServerMessageFault"
    name="AccessServerMessageFault"
    message="tnsl:IAccessServiceSoap_DatabaseExists_AccessServerMessageFault_FaultMessage"
    xmlns:wsaw="http://www.w3.org/2006/05/addressing/wsdl"/>
</wsdl:operation>
```

The protocol client sends an **IAccessServiceSoap_DatabaseExists_InputMessage** (section [3.2.4.37.1.1](#)) request message and the protocol server responds with an **IAccessServiceSoap_DatabaseExists_OutputMessage** (section [3.2.4.37.1.2](#)) response message as follows:

- If an error occurs on the protocol server during this operation, the protocol server MUST respond with a SOAP fault, as specified by section [2.2.9](#).
- Otherwise, the protocol server MUST respond with a **IAccessServiceSoap_DatabaseExists_OutputMessage** response message that contains information regarding the existence of the database.

3.2.4.37.1 Messages

The following table summarizes the set of WSDL message definitions that are specific to this operation.

Message	Description
IAccessServiceSoap_DatabaseExists_InputMessage	The request WSDL message for the DatabaseExists WSDL operation.
IAccessServiceSoap_DatabaseExists_OutputMessage	The response WSDL message for the DatabaseExists WSDL operation.

3.2.4.37.1.1 IAccessServiceSoap_DatabaseExists_InputMessage

The request WSDL message for the **DatabaseExists** WSDL operation.

The SOAP action value is:

```
http://schemas.microsoft.com/office/Access/2010/11/Server/WebServices/AccessServerInternalService/IAccessServiceSoap/DatabaseExists
```

The SOAP body contains the **DatabaseExists** element.

3.2.4.37.1.2 IAccessServiceSoap_DatabaseExists_OutputMessage

The response WSDL message for the **DatabaseExists** WSDL operation.

The SOAP body contains the **DatabaseExistsResponse** element.

3.2.4.37.2 Elements

The following table summarizes the XML schema element definitions that are specific to this operation.

Element	Description
DatabaseExists	The input data for the DatabaseExists WSDL operation.
DatabaseExistsResponse	The result data for the DatabaseExists WSDL operation.

3.2.4.37.2.1 DatabaseExists

The input data for the **DatabaseExists** WSDL operation.

```
<xs:element name="DatabaseExists" xmlns:xs="http://www.w3.org/2001/XMLSchema">
  <xs:complexType>
    <xs:sequence>
      <xs:element minOccurs="0" maxOccurs="1" name="commandParameter"
        type="tns1:CommandParameter"/>
      <xs:element minOccurs="0" maxOccurs="1" name="databaseContext"
        type="tns1:DatabaseContext"/>
    </xs:sequence>
  </xs:complexType>
</xs:element>
```

commandParameter: A **CommandParameter**, as specified in section [2.2.4.3](#). MUST be present.

databaseContext: A **DatabaseContext** (section [2.2.4.11](#)) that specifies information about the database whose existence is to be checked. MUST be present.

3.2.4.37.2.2 DatabaseExistsResponse

The result data for the **DatabaseExists** WSDL operation.

```
<xs:element name="DatabaseExistsResponse" xmlns:xs="http://www.w3.org/2001/XMLSchema">
  <xs:complexType>
```

```

    <xs:sequence>
      <xs:element minOccurs="0" maxOccurs="1" name="DatabaseExistsResult"
        type="tnsl:CommandResult"/>
      <xs:element minOccurs="1" maxOccurs="1" name="exists" type="xs:boolean"/>
    </xs:sequence>
  </xs:complexType>
</xs:element>

```

DatabaseExistsResult: A **CommandResult**, as specified in section [2.2.4.4](#). MUST be present.

exists: A **boolean** ([\[XMLSCHEMA2\]](#) section 3.2.2) that specifies whether the database that is specified by the **databaseContext** element of the **DatabaseExists** element (section [3.2.4.37.2.1](#)) in the request exists.

3.2.4.37.3 Complex Types

None.

3.2.4.37.4 Simple Types

None.

3.2.4.37.5 Attributes

None.

3.2.4.37.6 Groups

None.

3.2.4.37.7 Attribute Groups

None.

3.2.4.38 ExecuteDacIncrementalUpgrade

Instructs the protocol server to update the contents of a database.

```

<wsdl:operation name="ExecuteDacIncrementalUpgrade"
  xmlns:wsdl="http://schemas.xmlsoap.org/wsdl/">
  <wsdl:input
    wsaw:Action="http://schemas.microsoft.com/office/Access/2010/11/Server/WebServices/AccessServerInternalService/IAccessServiceSoap/ExecuteDacIncrementalUpgrade"
    message="tnsl:IAccessServiceSoap_ExecuteDacIncrementalUpgrade_InputMessage"
    xmlns:wsaw="http://www.w3.org/2006/05/addressing/wsdl"/>
  <wsdl:output
    wsaw:Action="http://schemas.microsoft.com/office/Access/2010/11/Server/WebServices/AccessServerInternalService/IAccessServiceSoap/ExecuteDacIncrementalUpgradeResponse"
    message="tnsl:IAccessServiceSoap_ExecuteDacIncrementalUpgrade_OutputMessage"
    xmlns:wsaw="http://www.w3.org/2006/05/addressing/wsdl"/>
  <wsdl:fault
    wsaw:Action="http://schemas.microsoft.com/office/Access/2010/11/Server/WebServices/AccessServerInternalService/IAccessServiceSoap/ExecuteDacIncrementalUpgradeAccessServerMessageFault"
    name="AccessServerMessageFault"
    message="tnsl:IAccessServiceSoap_ExecuteDacIncrementalUpgrade_AccessServerMessageFault_FaultMessage"
    xmlns:wsaw="http://www.w3.org/2006/05/addressing/wsdl"/>

```

</wsdl:operation>

The protocol client sends an

IAccessServiceSoap_ExecuteDacIncrementalUpgrade_InputMessage (section [3.2.4.38.1.1](#)) request message and the protocol server responds with an

IAccessServiceSoap_ExecuteDacIncrementalUpgrade_OutputMessage (section [3.2.4.38.1.2](#)) response message as follows:

- If an error occurs on the protocol server during this operation, the protocol server MUST respond with a SOAP fault, as specified by section [2.2.9](#).
- Otherwise, the protocol server MUST respond with a **IAccessServiceSoap_ExecuteDacIncrementalUpgrade_OutputMessage** response message.

3.2.4.38.1 Messages

The following table summarizes the set of WSDL message definitions that are specific to this operation.

Message	Description
IAccessServiceSoap_ExecuteDacIncrementalUpgrade_InputMessage	The request WSDL message for the ExecuteDacIncrementalUpgrade WSDL operation.
IAccessServiceSoap_ExecuteDacIncrementalUpgrade_OutputMessage	The response WSDL message for the ExecuteDacIncrementalUpgrade WSDL operation.

3.2.4.38.1.1 IAccessServiceSoap_ExecuteDacIncrementalUpgrade_InputMessage

The request WSDL message for the **ExecuteDacIncrementalUpgrade** WSDL operation.

The SOAP action value is:

```
http://schemas.microsoft.com/office/Access/2010/11/Server/WebServices/AccessServerInternalService/IAccessServiceSoap/ExecuteDacIncrementalUpgrade
```

The SOAP body contains the **ExecuteDacIncrementalUpgrade** element.

3.2.4.38.1.2

IAccessServiceSoap_ExecuteDacIncrementalUpgrade_OutputMessage

The response WSDL message for the **ExecuteDacIncrementalUpgrade** WSDL operation.

The SOAP body contains the **ExecuteDacIncrementalUpgradeResponse** element.

3.2.4.38.2 Elements

The following table summarizes the XML schema element definitions that are specific to this operation.

Element	Description
ExecuteDacIncrementalUpgrade	The input data for the ExecuteDacIncrementalUpgrade WSDL operation.
ExecuteDacIncrementalUpgradeResponse	The result data for the ExecuteDacIncrementalUpgrade WSDL operation.

3.2.4.38.2.1 ExecuteDacIncrementalUpgrade

The input data for the **ExecuteDacIncrementalUpgrade** WSDL operation.

```
<xs:element name="ExecuteDacIncrementalUpgrade" xmlns:xs="http://www.w3.org/2001/XMLSchema">
  <xs:complexType>
    <xs:sequence>
      <xs:element minOccurs="0" maxOccurs="1" name="commandParameter"
type="tns1:CommandParameter"/>
      <xs:element minOccurs="0" maxOccurs="1" name="databaseContext"
type="tns1:DatabaseContext"/>
      <xs:element minOccurs="0" maxOccurs="1" name="encodedDac" type="xs:string"/>
    </xs:sequence>
  </xs:complexType>
</xs:element>
```

commandParameter: A **CommandParameter**, as specified in section [2.2.4.3](#). MUST be present.

databaseContext: A **DatabaseContext** (section [2.2.4.11](#)) that specifies information about the database to update. MUST be present.

encodedDac: A **string** ([\[XMLSCHEMA2\]](#) section 3.2.1) that specifies updated contents for the database specified by the **databaseContext** parameter. The format of this **string** is a **base64 encoding** of a data-tier application schema and data file, as specified by [\[MS-BACPAC\]](#). MUST be present.

3.2.4.38.2.2 ExecuteDacIncrementalUpgradeResponse

The result data for the **ExecuteDacIncrementalUpgrade** WSDL operation.

```
<xs:element name="ExecuteDacIncrementalUpgradeResponse"
xmlns:xs="http://www.w3.org/2001/XMLSchema">
  <xs:complexType>
    <xs:sequence>
      <xs:element minOccurs="0" maxOccurs="1" name="ExecuteDacIncrementalUpgradeResult"
type="tns1:CommandResult"/>
    </xs:sequence>
  </xs:complexType>
</xs:element>
```

ExecuteDacIncrementalUpgradeResult: A **CommandResult**, as specified in section [2.2.4.4](#). MUST be present.

3.2.4.38.3 Complex Types

None.

3.2.4.38.4 Simple Types

None.

3.2.4.38.5 Attributes

None.

3.2.4.38.6 Groups

None.

3.2.4.38.7 Attribute Groups

None.

3.2.4.39 GetAvailableServer

This operation returns an available database server on which new databases can be created using a given mode of authentication.

```
<wsdl:operation name="GetAvailableServer" xmlns:wsdl="http://schemas.xmlsoap.org/wsdl/">
  <wsdl:input
    wsaw:Action="http://schemas.microsoft.com/office/Access/2010/11/Server/WebServices/AccessServ
    erInternalService/IAccessServiceSoap/GetAvailableServer"
    message="tns1:IAccessServiceSoap_GetAvailableServer_InputMessage"
    xmlns:wsaw="http://www.w3.org/2006/05/addressing/wsdl"/>
  <wsdl:output
    wsaw:Action="http://schemas.microsoft.com/office/Access/2010/11/Server/WebServices/AccessServ
    erInternalService/IAccessServiceSoap/GetAvailableServerResponse"
    message="tns1:IAccessServiceSoap_GetAvailableServer_OutputMessage"
    xmlns:wsaw="http://www.w3.org/2006/05/addressing/wsdl"/>
  <wsdl:fault
    wsaw:Action="http://schemas.microsoft.com/office/Access/2010/11/Server/WebServices/AccessServ
    erInternalService/IAccessServiceSoap/GetAvailableServerAccessServerMessageFault"
    name="AccessServerMessageFault"
    message="tns1:IAccessServiceSoap_GetAvailableServer_AccessServerMessageFault_FaultMessage"
    xmlns:wsaw="http://www.w3.org/2006/05/addressing/wsdl"/>
</wsdl:operation>
```

The protocol client sends an **IAccessServiceSoap_GetAvailableServer_InputMessage** (section [3.2.4.39.1.1](#)) request message and the protocol server responds with an **IAccessServiceSoap_GetAvailableServer_OutputMessage** (section [3.2.4.39.1.2](#)) response message as follows:

- If an error occurs on the protocol server during this operation, the protocol server MUST respond with a SOAP fault, as specified by section [2.2.9](#).
- Otherwise, the protocol server MUST respond with a **IAccessServiceSoap_GetAvailableServer_OutputMessage** response message that contains information about an available server.

3.2.4.39.1 Messages

The following table summarizes the set of WSDL message definitions that are specific to this operation.

Message	Description
IAccessServiceSoap_GetAvailableServer_InputMessage	The request WSDL message for the GetAvailableServer WSDL operation.
IAccessServiceSoap_GetAvailableServer_OutputMessage	The response WSDL message for the GetAvailableServer WSDL operation.

3.2.4.39.1.1 IAccessServiceSoap_GetAvailableServer_InputMessage

The request WSDL message for the **GetAvailableServer** WSDL operation.

The SOAP action value is:

```
http://schemas.microsoft.com/office/Access/2010/11/Server/WebServices/AccessServerInternalService/IAccessServiceSoap/GetAvailableServer
```

The SOAP body contains the **GetAvailableServer** element.

3.2.4.39.1.2 IAccessServiceSoap_GetAvailableServer_OutputMessage

The response WSDL message for the **GetAvailableServer** WSDL operation.

The SOAP body contains the **GetAvailableServerResponse** element.

3.2.4.39.2 Elements

The following table summarizes the XML schema element definitions that are specific to this operation.

Element	Description
GetAvailableServer	The input data for the GetAvailableServer WSDL operation.
GetAvailableServerResponse	The result data for the GetAvailableServer WSDL operation.

3.2.4.39.2.1 GetAvailableServer

The input data for the **GetAvailableServer** WSDL operation.

```
<xs:element name="GetAvailableServer" xmlns:xs="http://www.w3.org/2001/XMLSchema">
  <xs:complexType>
    <xs:sequence>
      <xs:element minOccurs="0" maxOccurs="1" name="commandParameter"
type="tns1:CommandParameter"/>
      <xs:element minOccurs="1" maxOccurs="1" name="authMode"
type="tns1:SqlAuthenticationMode"/>
    </xs:sequence>
  </xs:complexType>
</xs:element>
```

commandParameter: A **CommandParameter**, as specified in section [2.2.4.3](#). MUST be present.

authMode: A **SqlAuthenticationMode** (section [3.2.4.39.4.1](#)) that specifies the desired mode of authentication to be used for the database server.

3.2.4.39.2.2 GetAvailableServerResponse

The result data for the **GetAvailableServer** WSDL operation.

```
<xs:element name="GetAvailableServerResponse" xmlns:xs="http://www.w3.org/2001/XMLSchema">
  <xs:complexType>
    <xs:sequence>
      <xs:element minOccurs="0" maxOccurs="1" name="GetAvailableServerResult"
type="tns1:CommandResult"/>
      <xs:element minOccurs="0" maxOccurs="1" name="serverContext"
type="tns1:ServerContext"/>
    </xs:sequence>
  </xs:complexType>
</xs:element>
```

GetAvailableServerResult: A **CommandResult**, as specified in section [2.2.4.4](#). MUST be present.

serverContext: A **ServerContext** (section [2.2.4.16](#)) that specifies a server that can be used successfully in the **Server** element of the **databaseContext** element of the **ProvisionDatabase** element (section [3.2.4.42.2.1](#)) in a future call to **ProvisionDatabase** (section [3.2.4.42](#)). MUST be present.

3.2.4.39.3 Complex Types

None.

3.2.4.39.4 Simple Types

The following table summarizes the XML schema simple type definitions that are specific to this operation.

Simple type	Description
SqlAuthenticationMode	Specifies a desired mode of authentication to the database server.

3.2.4.39.4.1 SqlAuthenticationMode

Namespace:

<http://schemas.microsoft.com/office/Access/2010/11/Server/WebServices/AccessServerInternalService/>

Specifies a desired mode of authentication to the database server.

```
<xs:simpleType name="SqlAuthenticationMode" xmlns:xs="http://www.w3.org/2001/XMLSchema">
  <xs:restriction base="xs:string">
    <xs:enumeration value="SqlServerAuth"/>
    <xs:enumeration value="SqlServerAuthOrWindowsAuth"/>
  </xs:restriction>
</xs:simpleType>
```

The following table specifies the allowable values for **SqlAuthenticationMode**.

Value	Meaning
SqlServerAuth	Specifies that authentication to the database server will be done using SQL authentication .
SqlServerAuthOrWindowsAuth	Specifies that authentication to the database server will be done either with SQL authentication or with the Security Support Provider Interface (SSPI) .

3.2.4.39.5 Attributes

None.

3.2.4.39.6 Groups

None.

3.2.4.39.7 Attribute Groups

None.

3.2.4.40 GetPackage

This operation retrieves a package that represents a database application, including its objects and data.

```
<wsdl:operation name="GetPackage" xmlns:wsdl="http://schemas.xmlsoap.org/wsdl/">
  <wsdl:input
    wsaw:Action="http://schemas.microsoft.com/office/Access/2010/11/Server/WebServices/AccessServ
    erInternalService/IAccessServiceSoap/GetPackage"
    message="tns1:IAccessServiceSoap_GetPackage_InputMessage"
    xmlns:wsaw="http://www.w3.org/2006/05/addressing/wsdl"/>
  <wsdl:output
    wsaw:Action="http://schemas.microsoft.com/office/Access/2010/11/Server/WebServices/AccessServ
    erInternalService/IAccessServiceSoap/GetPackageResponse"
    message="tns1:IAccessServiceSoap_GetPackage_OutputMessage"
    xmlns:wsaw="http://www.w3.org/2006/05/addressing/wsdl"/>
  <wsdl:fault
    wsaw:Action="http://schemas.microsoft.com/office/Access/2010/11/Server/WebServices/AccessServ
    erInternalService/IAccessServiceSoap/GetPackageAccessServerMessageFault"
    name="AccessServerMessageFault"
    message="tns1:IAccessServiceSoap_GetPackage_AccessServerMessageFault_FaultMessage"
    xmlns:wsaw="http://www.w3.org/2006/05/addressing/wsdl"/>
</wsdl:operation>
```

The protocol client sends a **IAccessServiceSoap_GetPackage_InputMessage** (section [3.2.4.40.1.1](#)) request message and the protocol server responds with a **IAccessServiceSoap_GetPackage_OutputMessage** (section [3.2.4.40.1.2](#)) response message as follows:

- If an error occurs on the protocol server during this operation, the protocol server MUST respond with a SOAP fault, as specified by section [2.2.9](#).
- Otherwise, the protocol server MUST respond with a **IAccessServiceSoap_GetPackage_OutputMessage** response message that contains the package.

3.2.4.40.1 Messages

The following table summarizes the set of WSDL message definitions that are specific to this operation.

Message	Description
IAccessServiceSoap_GetPackage_InputMessage	The request WSDL message for the GetPackage WSDL operation.
IAccessServiceSoap_GetPackage_OutputMessage	The response WSDL message for the GetPackage WSDL operation.

3.2.4.40.1.1 IAccessServiceSoap_GetPackage_InputMessage

The request WSDL message for the **GetPackage** WSDL operation.

The SOAP action value is:

```
http://schemas.microsoft.com/office/Access/2010/11/Server/WebServices/AccessServerInternalService/IAccessServiceSoap/GetPackage
```

The SOAP body contains the **GetPackage** element.

3.2.4.40.1.2 IAccessServiceSoap_GetPackage_OutputMessage

The response WSDL message for the **GetPackage** WSDL operation.

The SOAP body contains the **GetPackageResponse** element.

3.2.4.40.2 Elements

The following table summarizes the XML schema element definitions that are specific to this operation.

Element	Description
GetPackage	The input data for the GetPackage WSDL operation.
GetPackageResponse	The result data for the GetPackage WSDL operation.

3.2.4.40.2.1 GetPackage

The input data for the **GetPackage** WSDL operation.

```
<xs:element name="GetPackage" xmlns:xs="http://www.w3.org/2001/XMLSchema">
  <xs:complexType>
    <xs:sequence>
      <xs:element minOccurs="0" maxOccurs="1" name="commandParameter"
type="tns1:CommandParameter"/>
      <xs:element minOccurs="0" maxOccurs="1" name="container" type="xs:string"/>
      <xs:element minOccurs="0" maxOccurs="1" name="packageParams"
type="tns1:GetPackageParameters"/>
      <xs:element xmlns:q1="http://microsoft.com/wsdl/types/" minOccurs="1" maxOccurs="1"
name="userCookieId" type="q1:guid"/>
    
```

```
</xs:sequence>
</xs:complexType>
</xs:element>
```

commandParameter: A **CommandParameter**, as specified in section [2.2.4.3](#). MUST be present.

container: A **string** ([\[XMLSCHEMA2\]](#) section 3.2.1) that specifies the absolute URL to the current site (2) on which the operation is to be performed. MUST be present.

packageParams: A **GetPackageParameters** ([\[MS-AADT\]](#) section 3.1.4.21.3.1) that specifies the identifier of the package to retrieve. MUST be present.

userCookieId: A **guid** (section [2.2.5.5](#)) that specifies an identifier for the operation. SHOULD be ignored by the protocol server.

3.2.4.40.2.2 GetPackageResponse

The result data for the **GetPackage** WSDL operation.

```
<xs:element name="GetPackageResponse" xmlns:xs="http://www.w3.org/2001/XMLSchema">
  <xs:complexType>
    <xs:sequence>
      <xs:element minOccurs="0" maxOccurs="1" name="GetPackageResult"
type="tns1:CommandResult"/>
      <xs:element minOccurs="0" maxOccurs="1" name="result" type="tns1:GetPackageResult"/>
    </xs:sequence>
  </xs:complexType>
</xs:element>
```

GetPackageResult: A **CommandResult**, as specified in section [2.2.4.4](#). MUST be present.

result: A **GetPackageResult** element ([\[MS-AADT\]](#) section 3.1.4.21.3.2) that contains the package. MUST be present.

3.2.4.40.3 Complex Types

None.

3.2.4.40.4 Simple Types

None.

3.2.4.40.5 Attributes

None.

3.2.4.40.6 Groups

None.

3.2.4.40.7 Attribute Groups

None.

3.2.4.41 GetServerName

Retrieves the name of a database server associated with a given handle.

```
<wsdl:operation name="GetServerName" xmlns:wsdl="http://schemas.xmlsoap.org/wsdl/">
  <wsdl:input
    wsaw:Action="http://schemas.microsoft.com/office/Access/2010/11/Server/WebServices/AccessServerInternalService/IAccessServiceSoap/GetServerName"
    message="tns1:IAccessServiceSoap_GetServerName_InputMessage"
    xmlns:wsaw="http://www.w3.org/2006/05/addressing/wsdl"/>
  <wsdl:output
    wsaw:Action="http://schemas.microsoft.com/office/Access/2010/11/Server/WebServices/AccessServerInternalService/IAccessServiceSoap/GetServerNameResponse"
    message="tns1:IAccessServiceSoap_GetServerName_OutputMessage"
    xmlns:wsaw="http://www.w3.org/2006/05/addressing/wsdl"/>
  <wsdl:fault
    wsaw:Action="http://schemas.microsoft.com/office/Access/2010/11/Server/WebServices/AccessServerInternalService/IAccessServiceSoap/GetServerNameAccessServerMessageFault"
    name="AccessServerMessageFault"
    message="tns1:IAccessServiceSoap_GetServerName_AccessServerMessageFault_FaultMessage"
    xmlns:wsaw="http://www.w3.org/2006/05/addressing/wsdl"/>
</wsdl:operation>
```

The protocol client sends an **IAccessServiceSoap_GetServerName_InputMessage** (section [3.2.4.41.1.1](#)) request message and the protocol server responds with an **IAccessServiceSoap_GetServerName_OutputMessage** (section [3.2.4.41.1.2](#)) response message as follows:

- If an error occurs on the protocol server during this operation, the protocol server MUST respond with a SOAP fault, as specified by section [2.2.9](#).
- Otherwise, the protocol server MUST respond with a **IAccessServiceSoap_GetServerName_OutputMessage** response message that contains the name of the server requested.

3.2.4.41.1 Messages

The following table summarizes the set of WSDL message definitions that are specific to this operation.

Message	Description
IAccessServiceSoap_GetServerName_InputMessage	The request WSDL message for the GetServerName WSDL operation.
IAccessServiceSoap_GetServerName_OutputMessage	The response WSDL message for the GetServerName WSDL operation.

3.2.4.41.1.1 IAccessServiceSoap_GetServerName_InputMessage

The request WSDL message for the **GetServerName** WSDL operation.

The SOAP action value is:

```
http://schemas.microsoft.com/office/Access/2010/11/Server/WebServices/AccessServerInternalService/IAccessServiceSoap/GetServerName
```

The SOAP body contains the **GetServerName** element.

3.2.4.41.1.2 IAccessServiceSoap_GetServerName_OutputMessage

The response WSDL message for the **GetServerName** WSDL operation.

The SOAP body contains the **GetServerNameResponse** element.

3.2.4.41.2 Elements

The following table summarizes the XML schema element definitions that are specific to this operation.

Element	Description
GetServerName	The input data for the GetServerName WSDL operation.
GetServerNameResponse	The result data for the GetServerName WSDL operation.

3.2.4.41.2.1 GetServerName

The input data for the **GetServerName** WSDL operation.

```
<xs:element name="GetServerName" xmlns:xs="http://www.w3.org/2001/XMLSchema">
  <xs:complexType>
    <xs:sequence>
      <xs:element minOccurs="0" maxOccurs="1" name="commandParameter"
type="tns1:CommandParameter"/>
      <xs:element xmlns:q1="http://microsoft.com/wsdl/types/" minOccurs="1" maxOccurs="1"
name="serverReferenceId" type="q1:guid"/>
    </xs:sequence>
  </xs:complexType>
</xs:element>
```

commandParameter: A **CommandParameter**, as specified in section [2.2.4.3](#). MUST be present.

serverReferenceId: A **guid** (section [2.2.5.5](#)) that specifies a value that is used as a handle to a database server, as appears in the **ServerReferenceId** element of a **ServerContext** element (section [2.2.4.16](#)).

3.2.4.41.2.2 GetServerNameResponse

The result data for the **GetServerName** WSDL operation.

```
<xs:element name="GetServerNameResponse" xmlns:xs="http://www.w3.org/2001/XMLSchema">
  <xs:complexType>
    <xs:sequence>
      <xs:element minOccurs="0" maxOccurs="1" name="GetServerNameResult"
type="tns1:CommandResult"/>
      <xs:element minOccurs="0" maxOccurs="1" name="serverName" type="xs:string"/>
    </xs:sequence>
  </xs:complexType>
</xs:element>
```

GetServerNameResult: A **CommandResult**, as specified in section [2.2.4.4](#). MUST be present.

serverName: A **string** ([\[XMLSCHEMA2\]](#) section 3.2.1) that specifies the name of the database server corresponding to the **serverReferenceId** of the **GetServerName** element (section [3.2.4.41.2.1](#)) in the request to this operation. **MUST** be present.

3.2.4.41.3 Complex Types

None.

3.2.4.41.4 Simple Types

None.

3.2.4.41.5 Attributes

None.

3.2.4.41.6 Groups

None.

3.2.4.41.7 Attribute Groups

None.

3.2.4.42 ProvisionDatabase

Instructs the protocol server to create a new database.

```
<wsdl:operation name="ProvisionDatabase" xmlns:wsdl="http://schemas.xmlsoap.org/wsdl/">
  <wsdl:input
    wsaw:Action="http://schemas.microsoft.com/office/Access/2010/11/Server/WebServices/AccessServerInternalService/IAccessServiceSoap/ProvisionDatabase"
    message="tns1:IAccessServiceSoap_ProvisionDatabase_InputMessage"
    xmlns:wsaw="http://www.w3.org/2006/05/addressing/wsdl"/>
  <wsdl:output
    wsaw:Action="http://schemas.microsoft.com/office/Access/2010/11/Server/WebServices/AccessServerInternalService/IAccessServiceSoap/ProvisionDatabaseResponse"
    message="tns1:IAccessServiceSoap_ProvisionDatabase_OutputMessage"
    xmlns:wsaw="http://www.w3.org/2006/05/addressing/wsdl"/>
  <wsdl:fault
    wsaw:Action="http://schemas.microsoft.com/office/Access/2010/11/Server/WebServices/AccessServerInternalService/IAccessServiceSoap/ProvisionDatabaseAccessServerMessageFault"
    name="AccessServerMessageFault"
    message="tns1:IAccessServiceSoap_ProvisionDatabase_AccessServerMessageFault_FaultMessage"
    xmlns:wsaw="http://www.w3.org/2006/05/addressing/wsdl"/>
</wsdl:operation>
```

The protocol client sends an **IAccessServiceSoap_ProvisionDatabase_InputMessage** (section [3.2.4.42.1.1](#)) request message and the protocol server responds with an **IAccessServiceSoap_ProvisionDatabase_OutputMessage** (section [3.2.4.42.1.2](#)) response message as follows:

- If an error occurs on the protocol server during this operation, the protocol server **MUST** respond with a SOAP fault, as specified by section [2.2.9](#).

- Otherwise, the protocol server MUST respond with a **IAccessServiceSoap_ProvisionDatabase_OutputMessage** response message that contains information about the newly created database.

3.2.4.42.1 Messages

The following table summarizes the set of WSDL message definitions that are specific to this operation.

Message	Description
IAccessServiceSoap_ProvisionDatabase_InputMessage	The request WSDL message for the ProvisionDatabase WSDL operation.
IAccessServiceSoap_ProvisionDatabase_OutputMessage	The response WSDL message for the ProvisionDatabase WSDL operation.

3.2.4.42.1.1 IAccessServiceSoap_ProvisionDatabase_InputMessage

The request WSDL message for the **ProvisionDatabase** WSDL operation.

The SOAP action value is:

```
http://schemas.microsoft.com/office/Access/2010/11/Server/WebServices/AccessServerInternalService/IAccessServiceSoap/ProvisionDatabase
```

The SOAP body contains the **ProvisionDatabase** element.

3.2.4.42.1.2 IAccessServiceSoap_ProvisionDatabase_OutputMessage

The response WSDL message for the **ProvisionDatabase** WSDL operation.

The SOAP body contains the **ProvisionDatabaseResponse** element.

3.2.4.42.2 Elements

The following table summarizes the XML schema element definitions that are specific to this operation.

Element	Description
ProvisionDatabase	The input data for the ProvisionDatabase WSDL operation.
ProvisionDatabaseResponse	The result data for the ProvisionDatabase WSDL operation.

3.2.4.42.2.1 ProvisionDatabase

The input data for the **ProvisionDatabase** WSDL operation.

```
<xs:element name="ProvisionDatabase" xmlns:xs="http://www.w3.org/2001/XMLSchema">
  <xs:complexType>
    <xs:sequence>
      <xs:element minOccurs="0" maxOccurs="1" name="commandParameter"
        type="tns1:CommandParameter"/>
    </xs:sequence>
  </xs:complexType>
</xs:element>
```

```

    <xs:element minOccurs="0" maxOccurs="1" name="databaseContext"
type="tns1:DatabaseContext"/>
    <xs:element minOccurs="0" maxOccurs="1" name="encodedDac" type="xs:string"/>
  </xs:sequence>
</xs:complexType>
</xs:element>

```

commandParameter: A **CommandParameter**, as specified in section [2.2.4.3](#). MUST be present.

databaseContext: A **DatabaseContext** (section [2.2.4.11](#)) that specifies information about the database to create. The **ServerContext** (section [2.2.4.16](#)) specified by the **Server** element of **databaseContext** MUST be a value returned by a call to **GetAvailableServer** (section [3.2.4.39](#)). MUST be present.

encodedDac: A **string** ([\[XMLSCHEMA2\]](#) section 3.2.1) that specifies the contents of the database to create. The format of this **string** is a base64 encoding of a data-tier application schema and data file as specified by [\[MS-BACPAC\]](#). MUST be present.

3.2.4.42.2 ProvisionDatabaseResponse

The result data for the **ProvisionDatabase** WSDL operation.

```

<xs:element name="ProvisionDatabaseResponse" xmlns:xs="http://www.w3.org/2001/XMLSchema">
  <xs:complexType>
    <xs:sequence>
      <xs:element minOccurs="0" maxOccurs="1" name="ProvisionDatabaseResult"
type="tns1:CommandResult"/>
      <xs:element minOccurs="0" maxOccurs="1" name="provisionedDatabaseContext"
type="tns1:ProvisionedDatabaseContext"/>
    </xs:sequence>
  </xs:complexType>
</xs:element>

```

ProvisionDatabaseResult: A **CommandResult**, as specified in section [2.2.4.4](#). MUST be present.

provisionedDatabaseContext: A **ProvisionedDatabaseContext** (section [2.2.4.14](#)) that specifies information about the database created. MUST be present. If **PackageType** element of the **DatabaseContext** element of **ProvisionedDatabaseContext** is "Access", then no permissions are associated with the **DboCredential** element of the **DatabaseContext**.

3.2.4.42.3 Complex Types

None.

3.2.4.42.4 Simple Types

None.

3.2.4.42.5 Attributes

None.

3.2.4.42.6 Groups

None.

3.2.4.42.7 Attribute Groups

None.

3.2.4.43 RenameDatabase

Changes the name of a database.

```
<wsdl:operation name="RenameDatabase" xmlns:wsdl="http://schemas.xmlsoap.org/wsdl/">
  <wsdl:input
    wsaw:Action="http://schemas.microsoft.com/office/Access/2010/11/Server/WebServices/AccessServerInternalService/IAccessServiceSoap/RenameDatabase"
    message="tnsl:IAccessServiceSoap_RenameDatabase_InputMessage"
    xmlns:wsaw="http://www.w3.org/2006/05/addressing/wsdl"/>
  <wsdl:output
    wsaw:Action="http://schemas.microsoft.com/office/Access/2010/11/Server/WebServices/AccessServerInternalService/IAccessServiceSoap/RenameDatabaseResponse"
    message="tnsl:IAccessServiceSoap_RenameDatabase_OutputMessage"
    xmlns:wsaw="http://www.w3.org/2006/05/addressing/wsdl"/>
  <wsdl:fault
    wsaw:Action="http://schemas.microsoft.com/office/Access/2010/11/Server/WebServices/AccessServerInternalService/IAccessServiceSoap/RenameDatabaseAccessServerMessageFault"
    name="AccessServerMessageFault"
    message="tnsl:IAccessServiceSoap_RenameDatabase_AccessServerMessageFault_FaultMessage"
    xmlns:wsaw="http://www.w3.org/2006/05/addressing/wsdl"/>
</wsdl:operation>
```

The protocol client sends an **IAccessServiceSoap_RenameDatabase_InputMessage** (section [3.2.4.43.1.1](#)) request message and the protocol server responds with an **IAccessServiceSoap_RenameDatabase_OutputMessage** (section [3.2.4.43.1.2](#)) response message as follows:

- If an error occurs on the protocol server during this operation, the protocol server MUST respond with a SOAP fault, as specified by section [2.2.9](#).
- Otherwise, the protocol server MUST respond with a **IAccessServiceSoap_RenameDatabase_OutputMessage** response message.

3.2.4.43.1 Messages

The following table summarizes the set of WSDL message definitions that are specific to this operation.

Message	Description
IAccessServiceSoap_RenameDatabase_InputMessage	The request WSDL message for the RenameDatabase WSDL operation.
IAccessServiceSoap_RenameDatabase_OutputMessage	The response WSDL message for the RenameDatabase WSDL operation.

3.2.4.43.1.1 IAccessServiceSoap_RenameDatabase_InputMessage

The request WSDL message for the **RenameDatabase** WSDL operation.

The SOAP action value is:

```
http://schemas.microsoft.com/office/Access/2010/11/Server/WebServices/AccessServerInternalService/IAccessServiceSoap/RenameDatabase
```

The SOAP body contains the **RenameDatabase** element.

3.2.4.43.1.2 IAccessServiceSoap_RenameDatabase_OutputMessage

The response WSDL message for the **RenameDatabase** WSDL operation.

The SOAP body contains the **RenameDatabaseResponse** element.

3.2.4.43.2 Elements

The following table summarizes the XML schema element definitions that are specific to this operation.

Element	Description
RenameDatabase	The input data for the RenameDatabase WSDL operation.
RenameDatabaseResponse	The result data for the RenameDatabase WSDL operation.

3.2.4.43.2.1 RenameDatabase

The input data for the **RenameDatabase** WSDL operation.

```
<xs:element name="RenameDatabase" xmlns:xs="http://www.w3.org/2001/XMLSchema">
  <xs:complexType>
    <xs:sequence>
      <xs:element minOccurs="0" maxOccurs="1" name="commandParameter"
        type="tns1:CommandParameter"/>
      <xs:element minOccurs="0" maxOccurs="1" name="databaseContext"
        type="tns1:DatabaseContext"/>
      <xs:element minOccurs="0" maxOccurs="1" name="newDatabaseName" type="xs:string"/>
    </xs:sequence>
  </xs:complexType>
</xs:element>
```

commandParameter: A **CommandParameter**, as specified in section [2.2.4.3](#). MUST be present.

databaseContext: A **DatabaseContext** (section [2.2.4.11](#)) that specifies information about the database to rename. MUST be present.

newDatabaseName: A **string** ([\[XMLSCHEMA2\]](#) section 3.2.1) that specifies the new name to give the database specified by the **databaseContext** element. MUST be present.

3.2.4.43.2.2 RenameDatabaseResponse

The result data for the **RenameDatabase** WSDL operation.

```

<xs:element name="RenameDatabaseResponse" xmlns:xs="http://www.w3.org/2001/XMLSchema">
  <xs:complexType>
    <xs:sequence>
      <xs:element minOccurs="0" maxOccurs="1" name="RenameDatabaseResult"
type="tns1:CommandResult"/>
    </xs:sequence>
  </xs:complexType>
</xs:element>

```

RenameDatabaseResult: A **CommandResult**, as specified in section [2.2.4.4](#). MUST be present.

3.2.4.43.3 Complex Types

None.

3.2.4.43.4 Simple Types

None.

3.2.4.43.5 Attributes

None.

3.2.4.43.6 Groups

None.

3.2.4.43.7 Attribute Groups

None.

3.2.4.44 SetReadWrite

Instructs the protocol server to toggle a database between read-only and read-write states.

```

<wsdl:operation name="SetReadWrite" xmlns:wsdl="http://schemas.xmlsoap.org/wsdl/">
  <wsdl:input
wsaw:Action="http://schemas.microsoft.com/office/Access/2010/11/Server/WebServices/AccessServ
erInternalService/IAccessServiceSoap/SetReadWrite"
message="tns1:IAccessServiceSoap_SetReadWrite_InputMessage"
xmlns:wsaw="http://www.w3.org/2006/05/addressing/wsdl"/>
  <wsdl:output
wsaw:Action="http://schemas.microsoft.com/office/Access/2010/11/Server/WebServices/AccessServ
erInternalService/IAccessServiceSoap/SetReadWriteResponse"
message="tns1:IAccessServiceSoap_SetReadWrite_OutputMessage"
xmlns:wsaw="http://www.w3.org/2006/05/addressing/wsdl"/>
  <wsdl:fault
wsaw:Action="http://schemas.microsoft.com/office/Access/2010/11/Server/WebServices/AccessServ
erInternalService/IAccessServiceSoap/SetReadWriteAccessServerMessageFault"
name="AccessServerMessageFault"
message="tns1:IAccessServiceSoap_SetReadWrite_AccessServerMessageFault_FaultMessage"
xmlns:wsaw="http://www.w3.org/2006/05/addressing/wsdl"/>
</wsdl:operation>

```

The protocol client sends an **IAccessServiceSoap_SetReadWrite_InputMessage** (section [3.2.4.44.1.1](#)) request message and the protocol server responds with an

IAccessServiceSoap_SetReadWrite_OutputMessage (section [3.2.4.44.1.2](#)) response message as follows:

- If an error occurs on the protocol server during this operation, the protocol server **MUST** respond with a SOAP fault, as specified by section [2.2.9](#).
- Otherwise, the protocol server **MUST** respond with a **IAccessServiceSoap_SetReadWrite_OutputMessage** response message.

3.2.4.44.1 Messages

The following table summarizes the set of WSDL message definitions that are specific to this operation.

Message	Description
IAccessServiceSoap_SetReadWrite_InputMessage	The request WSDL message for the SetReadWrite WSDL operation.
IAccessServiceSoap_SetReadWrite_OutputMessage	The response WSDL message for the SetReadWrite WSDL operation.

3.2.4.44.1.1 IAccessServiceSoap_SetReadWrite_InputMessage

The request WSDL message for the **SetReadWrite** WSDL operation.

The SOAP action value is:

```
http://schemas.microsoft.com/office/Access/2010/11/Server/WebServices/AccessServerInternalService/IAccessServiceSoap/SetReadWrite
```

The SOAP body contains the **SetReadWrite** element.

3.2.4.44.1.2 IAccessServiceSoap_SetReadWrite_OutputMessage

The response WSDL message for the **SetReadWrite** WSDL operation.

The SOAP body contains the **SetReadWriteResponse** element.

3.2.4.44.2 Elements

The following table summarizes the XML schema element definitions that are specific to this operation.

Element	Description
SetReadWrite	The input data for the SetReadWrite WSDL operation.
SetReadWriteResponse	The result data for the SetReadWrite WSDL operation.

3.2.4.44.2.1 SetReadWrite

The input data for the **SetReadWrite** WSDL operation.

```

<xs:element name="SetReadWrite" xmlns:xs="http://www.w3.org/2001/XMLSchema">
  <xs:complexType>
    <xs:sequence>
      <xs:element minOccurs="0" maxOccurs="1" name="commandParameter"
type="tns1:CommandParameter"/>
      <xs:element minOccurs="0" maxOccurs="1" name="databaseContext"
type="tns1:DatabaseContext"/>
      <xs:element minOccurs="1" maxOccurs="1" name="readWrite"
type="tns1:DatabaseReadWriteState"/>
    </xs:sequence>
  </xs:complexType>
</xs:element>

```

commandParameter: A **CommandParameter**, as specified in section [2.2.4.3](#). MUST be present.

databaseContext: A **DatabaseContext** (section [2.2.4.11](#)) that specifies information about the database for which to toggle the read-only/read-write state. MUST be present.

readWrite: A **DatabaseReadWriteState** (section [3.2.4.44.4.1](#)) that specifies whether to set the database specified by the **databaseContext** element to read-only or read-write state.

3.2.4.44.2 SetReadWriteResponse

The result data for the **SetReadWrite** WSDL operation.

```

<xs:element name="SetReadWriteResponse" xmlns:xs="http://www.w3.org/2001/XMLSchema">
  <xs:complexType>
    <xs:sequence>
      <xs:element minOccurs="0" maxOccurs="1" name="SetReadWriteResult"
type="tns1:CommandResult"/>
    </xs:sequence>
  </xs:complexType>
</xs:element>

```

SetReadWriteResult: A **CommandResult**, as specified in section [2.2.4.4](#). MUST be present.

3.2.4.44.3 Complex Types

None.

3.2.4.44.4 Simple Types

The following table summarizes the XML schema simple type definitions that are specific to this operation.

Simple type	Description
DatabaseReadWriteState	Specifies whether a database is to be set to read-only or read-write state.

3.2.4.44.4.1 DatabaseReadWriteState

Namespace:

<http://schemas.microsoft.com/office/Access/2010/11/Server/Webservices/AccessServerInternalService/>

Specifies whether a database is to be set in read-only or read-write mode.

```
<xs:simpleType name="DatabaseReadWriteState" xmlns:xs="http://www.w3.org/2001/XMLSchema">
  <xs:restriction base="xs:string">
    <xs:enumeration value="Read"/>
    <xs:enumeration value="ReadWrite"/>
  </xs:restriction>
</xs:simpleType>
```

The following table specifies the allowable values for **DatabaseReadWriteState**.

Value	Meaning
Read	Specifies that the database is to be set to read-only state.
ReadWrite	Specifies that the database is to be set to read-write state.

3.2.4.44.5 Attributes

None.

3.2.4.44.6 Groups

None.

3.2.4.44.7 Attribute Groups

None.

3.2.4.45 UnprovisionDatabase

Instructs the protocol server to delete a database.

```
<wsdl:operation name="UnprovisionDatabase" xmlns:wsdl="http://schemas.xmlsoap.org/wsdl/">
  <wsdl:input
    wsaw:Action="http://schemas.microsoft.com/office/Access/2010/11/Server/WebServices/AccessServerInternalService/IAccessServiceSoap/UnprovisionDatabase"
    message="tns1:IAccessServiceSoap_UnprovisionDatabase_InputMessage"
    xmlns:wsaw="http://www.w3.org/2006/05/addressing/wsdl"/>
  <wsdl:output
    wsaw:Action="http://schemas.microsoft.com/office/Access/2010/11/Server/WebServices/AccessServerInternalService/IAccessServiceSoap/UnprovisionDatabaseResponse"
    message="tns1:IAccessServiceSoap_UnprovisionDatabase_OutputMessage"
    xmlns:wsaw="http://www.w3.org/2006/05/addressing/wsdl"/>
  <wsdl:fault
    wsaw:Action="http://schemas.microsoft.com/office/Access/2010/11/Server/WebServices/AccessServerInternalService/IAccessServiceSoap/UnprovisionDatabaseAccessServerMessageFault"
    name="AccessServerMessageFault"
    message="tns1:IAccessServiceSoap_UnprovisionDatabase_AccessServerMessageFault_FaultMessage"
    xmlns:wsaw="http://www.w3.org/2006/05/addressing/wsdl"/>
</wsdl:operation>
```

The protocol client sends an **IAccessServiceSoap_UnprovisionDatabase_InputMessage** (section [3.2.4.45.1.1](#)) request message and the protocol server responds with an **IAccessServiceSoap_UnprovisionDatabase_OutputMessage** (section [3.2.4.45.1.2](#)) response message as follows:

- If an error occurs on the protocol server during this operation, the protocol server MUST respond with a SOAP fault, as specified by section [2.2.9](#).
- Otherwise, the protocol server MUST respond with a **IAccessServiceSoap_UnprovisionDatabase_OutputMessage** response message.

3.2.4.45.1 Messages

The following table summarizes the set of WSDL message definitions that are specific to this operation.

Message	Description
IAccessServiceSoap_UnprovisionDatabase_InputMessage	The request WSDL message for the UnprovisionDatabase WSDL operation.
IAccessServiceSoap_UnprovisionDatabase_OutputMessage	The response WSDL message for the UnprovisionDatabase WSDL operation.

3.2.4.45.1.1 IAccessServiceSoap_UnprovisionDatabase_InputMessage

The request WSDL message for the **UnprovisionDatabase** WSDL operation.

The SOAP action value is:

```
http://schemas.microsoft.com/office/Access/2010/11/Server/WebServices/AccessServerInternalService/IAccessServiceSoap/UnprovisionDatabase
```

The SOAP body contains the **UnprovisionDatabase** element.

3.2.4.45.1.2 IAccessServiceSoap_UnprovisionDatabase_OutputMessage

The response WSDL message for the **UnprovisionDatabase** WSDL operation.

The SOAP body contains the **UnprovisionDatabaseResponse** element.

3.2.4.45.2 Elements

The following table summarizes the XML schema element definitions that are specific to this operation.

Element	Description
UnprovisionDatabase	The input data for the UnprovisionDatabase WSDL operation.
UnprovisionDatabaseResponse	The result data for the UnprovisionDatabase WSDL operation.

3.2.4.45.2.1 UnprovisionDatabase

The input data for the **UnprovisionDatabase** WSDL operation.

```
<xs:element name="UnprovisionDatabase" xmlns:xs="http://www.w3.org/2001/XMLSchema">
  <xs:complexType>
    <xs:sequence>
```

```

    <xs:element minOccurs="0" maxOccurs="1" name="commandParameter"
type="tns1:CommandParameter"/>
    <xs:element minOccurs="0" maxOccurs="1" name="databaseContext"
type="tns1:DatabaseContext"/>
    <xs:element minOccurs="1" maxOccurs="1" name="dropLogin" type="xs:boolean"/>
  </xs:sequence>
</xs:complexType>
</xs:element>

```

commandParameter: A **CommandParameter**, as specified in section [2.2.4.3](#). MUST be present.

databaseContext: A **DatabaseContext** (section [2.2.4.11](#)) that specifies information about the database to delete. MUST be present.

dropLogin: A **boolean** ([\[XMLSCHEMA2\]](#) section 3.2.2) that specifies whether the protocol client is requesting the protocol server to also delete the account used for accessing the database specified by **databaseContext**.

3.2.4.45.2 UnprovisionDatabaseResponse

The result data for the **UnprovisionDatabase** WSDL operation.

```

<xs:element name="UnprovisionDatabaseResponse" xmlns:xs="http://www.w3.org/2001/XMLSchema">
  <xs:complexType>
    <xs:sequence>
      <xs:element minOccurs="0" maxOccurs="1" name="UnprovisionDatabaseResult"
type="tns1:CommandResult"/>
    </xs:sequence>
  </xs:complexType>
</xs:element>

```

UnprovisionDatabaseResult: A **CommandResult**, as specified in section [2.2.4.4](#). MUST be present.

3.2.4.45.3 Complex Types

None.

3.2.4.45.4 Simple Types

None.

3.2.4.45.5 Attributes

None.

3.2.4.45.6 Groups

None.

3.2.4.45.7 Attribute Groups

None.

3.2.5 Timer Events

3.2.5.1 Session Timeout

The **Session Timeout** event completes a request for a timed out session (2) with a SOAP fault, as specified in section [2.2.9](#), with the value of the **Id** element of the **AccessServerMessage** (section [2.2.9.1](#)) set to **NewWorkbookSessionTimeout** as specified by section [2.2.5.2](#).

3.2.6 Other Local Events

None.

Preliminary

4 Protocol Examples

4.1 CreateAccessObject

In this scenario, the protocol client calls the CreateAccessObject method on a protocol server named "server.example.com". This example creates a table object.

```
<CreateAccessObject
xmlns="http://schemas.microsoft.com/office/Access/2010/11/Server/Webservices/AccessServerInternalService/">
  <commandParameter>
    <WorkbookId>1.V22.72Qgf8kLDWFQtfg3MdByr90.5.en-US5.en-US73.+0480#0000-11-00-01T02:00:00:0000#+0000#0000-03-00-02T02:00:00:0000#-006036.00000000-0000-0000-0000-0000000000001.U</WorkbookId>
    <StateId>-1</StateId>
    <ProtocolClientId>
    </ProtocolClientId>
    <UserFriendlyDisplayName>DOMAIN\username</UserFriendlyDisplayName>
    <Zone>Default</Zone>
    <RequestSiteId>8b777e1b-3d99-43fb-9813-392ab88b4206</RequestSiteId>
    <CorrelationId>00000000-0000-0000-0000-000000000000</CorrelationId>
    <CompleteResponseTimeout>0</CompleteResponseTimeout>
  </commandParameter>
  <container>http://server.example.com</container>
  <parameters ProtocolVersion="15.0.3.0" Name="Client" Description="" ObjectType="Table">
    <Body>
      <Schema Namespace="Access.Store"
xmlns="http://schemas.microsoft.com/ado/2008/09/edm"
xmlns:axl="http://schemas.microsoft.com/office/accessservices/2010/12/application">
        <EntityContainer Name="AccessStoreContainer">
          <EntitySet Name="Client" EntityType="Access.Store.Client">
            </EntitySet>
          </EntityContainer>
          <EntityType Name="Client">
            <Key>
              <PropertyRef Name="ID">
                </PropertyRef>
            </Key>
            <Property Name="ID" Type="Int32" axl:StoreGeneratedPattern="Identity"
Nullable="false">
              </Property>
            <Property Name="Client Name" Type="String" Unicode="true"
axl:TextType="SingleLine" MaxLength="220">
              </Property>
            <axl:EventDataMacro>
              <axl:DataMacro Event="AfterInsert">
                </axl:DataMacro>
              </axl:EventDataMacro>
            <axl:EventDataMacro>
              <axl:DataMacro Event="AfterUpdate">
                </axl:DataMacro>
              </axl:EventDataMacro>
            <axl:EventDataMacro>
              <axl:DataMacro Event="AfterDelete">
                </axl:DataMacro>
              </axl:EventDataMacro>
            </EntityType>
          </EntityContainer>
        </Schema>
      </Body>
    </parameters>
  </CreateAccessObject>
```

```

    </Schema>
  </Body>
</parameters>
<userCookieId>00000002-bd62-1a4f-f9dd-84489ab2aa55</userCookieId>
</CreateAccessObject>

```

4.2 CreateApplication

In this scenario, the protocol client calls the CreateApplication method on a protocol server named "server.example.com". This example creates an application.

```

<CreateApplication
xmlns="http://schemas.microsoft.com/office/Access/2010/11/Server/WebServices/AccessServerInternalService/">
  <commandParameter>
    <WorkbookId>1.V22.733tjtt6yJkqysQEa3ecIj90.5.en-US5.en-US73.+0480#0000-11-00-01T02:00:00:0000#+0000#0000-03-00-02T02:00:00:0000#-006036.00000000-0000-0000-0000-0000000000001.U</WorkbookId>
    <StateId>-1</StateId>
    <ProtocolClientId>
    </ProtocolClientId>
    <UserFriendlyDisplayName>DOMAIN\username</UserFriendlyDisplayName>
    <Zone>Default</Zone>
    <RequestSiteId>8b777e1b-3d99-43fb-9813-392ab88b4206</RequestSiteId>
    <CorrelationId>00000000-0000-0000-0000-000000000000</CorrelationId>
    <CompleteResponseTimeout>0</CompleteResponseTimeout>
  </commandParameter>
  <container>http://server.example.com</container>
  <parameters Name="231" Template="">
    <Collation Culture="en-US" CaseSensitive="false" AccentSensitive="true"
KanaSensitive="false" WidthSensitive="false" UseSupplementaryCharacters="false">
  </Collation>
  <ProtocolVersionOptions>
    <ProtocolVersion>15.0.3.0</ProtocolVersion>
  </ProtocolVersionOptions>
  </parameters>
  <userCookieId>00000000-0000-0000-0000-000000000000</userCookieId>
</CreateApplication>

```

4.3 DeleteData

In this scenario, the protocol client calls the DeleteData method on a protocol server. This example deletes a record from a table.

```

<DeleteData
xmlns="http://schemas.microsoft.com/office/Access/2010/11/Server/WebServices/AccessServerInternalService/">
  <parameter>
    <WorkbookId>1.V22.70H0556qa6XWR/hYIBvZ3T90.5.en-US5.en-US73.+0480#0000-11-00-01T02:00:00:0000#+0000#0000-03-00-02T02:00:00:0000#-006036.00000000-0000-0000-0000-0000000000001.U</WorkbookId>
    <StateId>-1</StateId>
    <ProtocolClientId>
    </ProtocolClientId>
    <UserFriendlyDisplayName>DOMAIN\username</UserFriendlyDisplayName>
    <Zone>Default</Zone>
  </parameter>

```

```

    <RequestSiteId>8b777e1b-3d99-43fb-9813-392ab88b4206</RequestSiteId>
    <CorrelationId>00000000-0000-0000-0000-000000000000</CorrelationId>
    <CompleteResponseTimeout>0</CompleteResponseTimeout>
  </parameter>
  <moniker>Default</moniker>
  <keys>
    <KeyValuePair>
      <Key xsi:type="xsd:int">1</Key>
      <Value>
      </Value>
    </KeyValuePair>
  </keys>
  <oldValues>
    <KeyValuePair>
      <Key xsi:type="xsd:string">Task Title</Key>
      <Value xsi:type="xsd:string">Title3</Value>
    </KeyValuePair>
    <KeyValuePair>
      <Key xsi:type="xsd:string">Employee</Key>
      <Value xsi:nil="true">
      </Value>
    </KeyValuePair>
  </oldValues>
  <userCookieId>00000003-b006-31b4-f9dd-84489ab2aa55</userCookieId>
</DeleteData>

```

4.4 UpdateData

In this scenario, the protocol client calls the UpdateData method on a protocol server. This example updates a record in a table.

```

<UpdateData
xmlns="http://schemas.microsoft.com/office/Access/2010/11/Server/Webservices/AccessServerInternalService/"
  <parameter>
    <WorkbookId>1.V22.70H0556qa6XWR/hYIBvZ3T90.5.en-US5.en-US73.+0480#0000-11-00-01T02:00:00:0000#+0000#0000-03-00-02T02:00:00:0000#-006036.00000000-0000-0000-0000-00000000000001.U</WorkbookId>
    <StateId>-1</StateId>
    <ProtocolClientId>
    </ProtocolClientId>
    <UserFriendlyDisplayName>DOMAIN\username</UserFriendlyDisplayName>
    <Zone>Default</Zone>
    <RequestSiteId>8b777e1b-3d99-43fb-9813-392ab88b4206</RequestSiteId>
    <CorrelationId>00000000-0000-0000-0000-000000000000</CorrelationId>
    <CompleteResponseTimeout>0</CompleteResponseTimeout>
  </parameter>
  <moniker>Default</moniker>
  <keys>
    <KeyValuePair>
      <Key xsi:type="xsd:int">1</Key>
      <Value>
      </Value>
    </KeyValuePair>
  </keys>
  <values>
    <KeyValuePair>

```



```

        <Key xsi:type="xsd:string">Task Title</Key>
        <Value xsi:type="xsd:string">Title3</Value>
    </KeyValuePair>
</values>
<oldValues>
    <KeyValuePair>
        <Key xsi:type="xsd:string">Task Title</Key>
        <Value xsi:type="xsd:string">Title2</Value>
    </KeyValuePair>
</oldValues>
<userCookieId>00000003-b006-31b4-f9dd-84489ab2aa55</userCookieId>
</UpdateData>

```

4.5 OpenResultSet

In this scenario, the protocol client calls the OpenResultSet method on a protocol server. This example opens a set of data from a table.

```

<OpenResultSet
xmlns="http://schemas.microsoft.com/office/Access/2010/11/Server/Webservices/AccessServerInternalService/"
  <parameter>
    <WorkbookId>1.V22.70H0556qa6XWR/hYIBvZ3T90.5.en-US5.en-US73.+0480#0000-11-00-01T02:00:00:0000#+0000#0000-03-00-02T02:00:00:0000#-006036.00000000-0000-0000-0000-0000000000001.U</WorkbookId>
    <StateId>-1</StateId>
    <ProtocolClientId>
    </ProtocolClientId>
    <UserFriendlyDisplayName>DOMAIN\username</UserFriendlyDisplayName>
    <Zone>Default</Zone>
    <RequestSiteId>8b777e1b-3d99-43fb-9813-392ab88b4206</RequestSiteId>
    <CorrelationId>00000000-0000-0000-0000-000000000000</CorrelationId>
    <CompleteResponseTimeout>0</CompleteResponseTimeout>
  </parameter>
  <queryParameters>
  </queryParameters>
  <sortExpression>&lt;Ordering
xmlns="http://schemas.microsoft.com/office/accessservices/2010/12/application" &gt;&lt;OrderName="Task Title" Direction="Ascending" /&gt;&lt;/Ordering&gt;</sortExpression>
    <moniker>Default</moniker>
    <startRowIndex>0</startRowIndex>
    <maximumRows>200</maximumRows>
    <autoResync>true</autoResync>
    <userCookieId>00000003-b006-31b4-f9dd-84489ab2aa55</userCookieId>
  </OpenResultSet>

```

5 Security

5.1 Security Considerations for Implementers

In addition to the security considerations applicable to the underlying protocols, there are security risks associated with exposing session identifiers (2). If the session identifier (2) is exposed, it is possible for an attacker to read information from, or modify data in, a session (2) on the protocol server. An implementer of this protocol needs to consider keeping session identifiers (2) protected. There could be some cases where it is desirable to expose the session identifier (2), however, an implementer is to use caution in how they expose session identifiers (2) and consider the security risks.

5.2 Index of Security Parameters

None.

6 Appendix A: Full WSDL

For ease of implementation, the full WSDL is provided in this appendix.

```
<?xml version="1.0"?>
<wsdl:definitions xmlns:soap="http://schemas.xmlsoap.org/wsdl/soap/"
xmlns:xs="http://www.w3.org/2001/XMLSchema"
xmlns:wsaw="http://www.w3.org/2006/05/addressing/wsdl"
xmlns:tns1="http://schemas.microsoft.com/office/Access/2010/11/Server/WebServices/AccessServerInternalService/"
targetNamespace="http://schemas.microsoft.com/office/Access/2010/11/Server/WebServices/AccessServerInternalService/" xmlns:wsdl="http://schemas.xmlsoap.org/wsdl/">
  <wsdl:types>
    <xs:schema
xmlns:tns2="http://schemas.microsoft.com/office/Access/2010/11/Server/WebServices/AccessServerInternalService/Imports"
targetNamespace="http://schemas.microsoft.com/office/Access/2010/11/Server/WebServices/AccessServerInternalService/Imports">
      <xs:import
namespace="http://schemas.microsoft.com/office/Access/2010/11/Server/WebServices/AccessServerInternalService/" />
      <xs:import
namespace="http://schemas.datacontract.org/2004/07/Microsoft.Office.Access.Services" />
      <xs:import namespace="http://microsoft.com/wsdl/types/" />
      <xs:import namespace="http://schemas.microsoft.com/2003/10/Serialization/" />
    </xs:schema>
  </wsdl:types>
  <wsdl:message name="IAccessServiceSoap_SetApplicationProperties_InputMessage">
    <wsdl:part name="parameters" element="tns1:SetApplicationProperties" />
  </wsdl:message>
  <wsdl:message name="IAccessServiceSoap_SetApplicationProperties_OutputMessage">
    <wsdl:part name="parameters" element="tns1:SetApplicationPropertiesResponse" />
  </wsdl:message>
  <wsdl:message
name="IAccessServiceSoap_SetApplicationProperties_AccessServerMessageFault_FaultMessage">
    <wsdl:part
xmlns:tns="http://schemas.datacontract.org/2004/07/Microsoft.Office.Access.Services"
name="detail" element="tns:AccessServerMessage" />
  </wsdl:message>
  <wsdl:message name="IAccessServiceSoap_GetApplicationProperties_InputMessage">
    <wsdl:part name="parameters" element="tns1:GetApplicationProperties" />
  </wsdl:message>
  <wsdl:message name="IAccessServiceSoap_GetApplicationProperties_OutputMessage">
    <wsdl:part name="parameters" element="tns1:GetApplicationPropertiesResponse" />
  </wsdl:message>
  <wsdl:message
name="IAccessServiceSoap_GetApplicationProperties_AccessServerMessageFault_FaultMessage">
    <wsdl:part
xmlns:tns="http://schemas.datacontract.org/2004/07/Microsoft.Office.Access.Services"
name="detail" element="tns:AccessServerMessage" />
  </wsdl:message>
  <wsdl:message name="IAccessServiceSoap_GetFirewallRules_InputMessage">
    <wsdl:part name="parameters" element="tns1:GetFirewallRules" />
  </wsdl:message>
  <wsdl:message name="IAccessServiceSoap_GetFirewallRules_OutputMessage">
    <wsdl:part name="parameters" element="tns1:GetFirewallRulesResponse" />
  </wsdl:message>
  <wsdl:message
name="IAccessServiceSoap_GetFirewallRules_AccessServerMessageFault_FaultMessage">
```

```

    <wsdl:part
xmlns:tns="http://schemas.datacontract.org/2004/07/Microsoft.Office.Access.Services"
name="detail" element="tns:AccessServerMessage"/>
  </wsdl:message>
  <wsdl:message name="IAccessServiceSoap_AddFirewallRule_InputMessage">
    <wsdl:part name="parameters" element="tns1:AddFirewallRule"/>
  </wsdl:message>
  <wsdl:message name="IAccessServiceSoap_AddFirewallRule_OutputMessage">
    <wsdl:part name="parameters" element="tns1:AddFirewallRuleResponse"/>
  </wsdl:message>
  <wsdl:message
name="IAccessServiceSoap_AddFirewallRule_AccessServerMessageFault_FaultMessage">
    <wsdl:part
xmlns:tns="http://schemas.datacontract.org/2004/07/Microsoft.Office.Access.Services"
name="detail" element="tns:AccessServerMessage"/>
    </wsdl:message>
    <wsdl:message name="IAccessServiceSoap_DeleteFirewallRules_InputMessage">
      <wsdl:part name="parameters" element="tns1:DeleteFirewallRules"/>
    </wsdl:message>
    <wsdl:message name="IAccessServiceSoap_DeleteFirewallRules_OutputMessage">
      <wsdl:part name="parameters" element="tns1:DeleteFirewallRulesResponse"/>
    </wsdl:message>
    <wsdl:message
name="IAccessServiceSoap_DeleteFirewallRules_AccessServerMessageFault_FaultMessage">
      <wsdl:part
xmlns:tns="http://schemas.datacontract.org/2004/07/Microsoft.Office.Access.Services"
name="detail" element="tns:AccessServerMessage"/>
      </wsdl:message>
      <wsdl:message name="IAccessServiceSoap_CreatePackage_InputMessage">
        <wsdl:part name="parameters" element="tns1:CreatePackage"/>
      </wsdl:message>
      <wsdl:message name="IAccessServiceSoap_CreatePackage_OutputMessage">
        <wsdl:part name="parameters" element="tns1:CreatePackageResponse"/>
      </wsdl:message>
      <wsdl:message
name="IAccessServiceSoap_CreatePackage_AccessServerMessageFault_FaultMessage">
        <wsdl:part
xmlns:tns="http://schemas.datacontract.org/2004/07/Microsoft.Office.Access.Services"
name="detail" element="tns:AccessServerMessage"/>
        </wsdl:message>
        <wsdl:message name="IAccessServiceSoap_GetPackage_InputMessage">
          <wsdl:part name="parameters" element="tns1:GetPackage"/>
        </wsdl:message>
        <wsdl:message name="IAccessServiceSoap_GetPackage_OutputMessage">
          <wsdl:part name="parameters" element="tns1:GetPackageResponse"/>
        </wsdl:message>
        <wsdl:message name="IAccessServiceSoap_GetPackage_AccessServerMessageFault_FaultMessage">
          <wsdl:part
xmlns:tns="http://schemas.datacontract.org/2004/07/Microsoft.Office.Access.Services"
name="detail" element="tns:AccessServerMessage"/>
          </wsdl:message>
          <wsdl:message name="IAccessServiceSoap_GetAvailableServer_InputMessage">
            <wsdl:part name="parameters" element="tns1:GetAvailableServer"/>
          </wsdl:message>
          <wsdl:message name="IAccessServiceSoap_GetAvailableServer_OutputMessage">
            <wsdl:part name="parameters" element="tns1:GetAvailableServerResponse"/>
          </wsdl:message>
          <wsdl:message
name="IAccessServiceSoap_GetAvailableServer_AccessServerMessageFault_FaultMessage">

```

```

    <wsdl:part
xmlns:tns="http://schemas.datacontract.org/2004/07/Microsoft.Office.Access.Services"
name="detail" element="tns:AccessServerMessage"/>
  </wsdl:message>
  <wsdl:message name="IAccessServiceSoap_GetServerName_InputMessage">
    <wsdl:part name="parameters" element="tns1:GetServerName"/>
  </wsdl:message>
  <wsdl:message name="IAccessServiceSoap_GetServerName_OutputMessage">
    <wsdl:part name="parameters" element="tns1:GetServerNameResponse"/>
  </wsdl:message>
  <wsdl:message
name="IAccessServiceSoap_GetServerName_AccessServerMessageFault_FaultMessage">
    <wsdl:part
xmlns:tns="http://schemas.datacontract.org/2004/07/Microsoft.Office.Access.Services"
name="detail" element="tns:AccessServerMessage"/>
  </wsdl:message>
  <wsdl:message name="IAccessServiceSoap_ProvisionDatabase_InputMessage">
    <wsdl:part name="parameters" element="tns1:ProvisionDatabase"/>
  </wsdl:message>
  <wsdl:message name="IAccessServiceSoap_ProvisionDatabase_OutputMessage">
    <wsdl:part name="parameters" element="tns1:ProvisionDatabaseResponse"/>
  </wsdl:message>
  <wsdl:message
name="IAccessServiceSoap_ProvisionDatabase_AccessServerMessageFault_FaultMessage">
    <wsdl:part
xmlns:tns="http://schemas.datacontract.org/2004/07/Microsoft.Office.Access.Services"
name="detail" element="tns:AccessServerMessage"/>
  </wsdl:message>
  <wsdl:message name="IAccessServiceSoap_UnprovisionDatabase_InputMessage">
    <wsdl:part name="parameters" element="tns1:UnprovisionDatabase"/>
  </wsdl:message>
  <wsdl:message name="IAccessServiceSoap_UnprovisionDatabase_OutputMessage">
    <wsdl:part name="parameters" element="tns1:UnprovisionDatabaseResponse"/>
  </wsdl:message>
  <wsdl:message
name="IAccessServiceSoap_UnprovisionDatabase_AccessServerMessageFault_FaultMessage">
    <wsdl:part
xmlns:tns="http://schemas.datacontract.org/2004/07/Microsoft.Office.Access.Services"
name="detail" element="tns:AccessServerMessage"/>
  </wsdl:message>
  <wsdl:message name="IAccessServiceSoap_ExecuteDacIncrementalUpgrade_InputMessage">
    <wsdl:part name="parameters" element="tns1:ExecuteDacIncrementalUpgrade"/>
  </wsdl:message>
  <wsdl:message name="IAccessServiceSoap_ExecuteDacIncrementalUpgrade_OutputMessage">
    <wsdl:part name="parameters" element="tns1:ExecuteDacIncrementalUpgradeResponse"/>
  </wsdl:message>
  <wsdl:message
name="IAccessServiceSoap_ExecuteDacIncrementalUpgrade_AccessServerMessageFault_FaultMessage">
    <wsdl:part
xmlns:tns="http://schemas.datacontract.org/2004/07/Microsoft.Office.Access.Services"
name="detail" element="tns:AccessServerMessage"/>
  </wsdl:message>
  <wsdl:message name="IAccessServiceSoap_CopyDatabase_InputMessage">
    <wsdl:part name="parameters" element="tns1:CopyDatabase"/>
  </wsdl:message>
  <wsdl:message name="IAccessServiceSoap_CopyDatabase_OutputMessage">
    <wsdl:part name="parameters" element="tns1:CopyDatabaseResponse"/>
  </wsdl:message>
  <wsdl:message name="IAccessServiceSoap_CopyDatabase_AccessServerMessageFault_FaultMessage">

```

```

    <wsdl:part
xmlns:tns="http://schemas.datacontract.org/2004/07/Microsoft.Office.Access.Services"
name="detail" element="tns:AccessServerMessage"/>
  </wsdl:message>
  <wsdl:message name="IAccessServiceSoap_CheckCopyStatus_InputMessage">
    <wsdl:part name="parameters" element="tns1:CheckCopyStatus"/>
  </wsdl:message>
  <wsdl:message name="IAccessServiceSoap_CheckCopyStatus_OutputMessage">
    <wsdl:part name="parameters" element="tns1:CheckCopyStatusResponse"/>
  </wsdl:message>
  <wsdl:message
name="IAccessServiceSoap_CheckCopyStatus_AccessServerMessageFault_FaultMessage">
    <wsdl:part
xmlns:tns="http://schemas.datacontract.org/2004/07/Microsoft.Office.Access.Services"
name="detail" element="tns:AccessServerMessage"/>
  </wsdl:message>
  <wsdl:message name="IAccessServiceSoap_RenameDatabase_InputMessage">
    <wsdl:part name="parameters" element="tns1:RenameDatabase"/>
  </wsdl:message>
  <wsdl:message name="IAccessServiceSoap_RenameDatabase_OutputMessage">
    <wsdl:part name="parameters" element="tns1:RenameDatabaseResponse"/>
  </wsdl:message>
  <wsdl:message
name="IAccessServiceSoap_RenameDatabase_AccessServerMessageFault_FaultMessage">
    <wsdl:part
xmlns:tns="http://schemas.datacontract.org/2004/07/Microsoft.Office.Access.Services"
name="detail" element="tns:AccessServerMessage"/>
  </wsdl:message>
  <wsdl:message name="IAccessServiceSoap_DatabaseExists_InputMessage">
    <wsdl:part name="parameters" element="tns1:DatabaseExists"/>
  </wsdl:message>
  <wsdl:message name="IAccessServiceSoap_DatabaseExists_OutputMessage">
    <wsdl:part name="parameters" element="tns1:DatabaseExistsResponse"/>
  </wsdl:message>
  <wsdl:message
name="IAccessServiceSoap_DatabaseExists_AccessServerMessageFault_FaultMessage">
    <wsdl:part
xmlns:tns="http://schemas.datacontract.org/2004/07/Microsoft.Office.Access.Services"
name="detail" element="tns:AccessServerMessage"/>
  </wsdl:message>
  <wsdl:message name="IAccessServiceSoap_SetReadWrite_InputMessage">
    <wsdl:part name="parameters" element="tns1:SetReadWrite"/>
  </wsdl:message>
  <wsdl:message name="IAccessServiceSoap_SetReadWrite_OutputMessage">
    <wsdl:part name="parameters" element="tns1:SetReadWriteResponse"/>
  </wsdl:message>
  <wsdl:message name="IAccessServiceSoap_SetReadWrite_AccessServerMessageFault_FaultMessage">
    <wsdl:part
xmlns:tns="http://schemas.datacontract.org/2004/07/Microsoft.Office.Access.Services"
name="detail" element="tns:AccessServerMessage"/>
  </wsdl:message>
  <wsdl:message name="IAccessServiceSoap_GetHealthScore_InputMessage">
    <wsdl:part name="parameters" element="tns1:GetHealthScore"/>
  </wsdl:message>
  <wsdl:message name="IAccessServiceSoap_GetHealthScore_OutputMessage">
    <wsdl:part name="parameters" element="tns1:GetHealthScoreResponse"/>
  </wsdl:message>
  <wsdl:message
name="IAccessServiceSoap_GetHealthScore_AccessServerMessageFault_FaultMessage">

```

```

    <wsdl:part
xmlns:tns="http://schemas.datacontract.org/2004/07/Microsoft.Office.Access.Services"
name="detail" element="tns:AccessServerMessage"/>
  </wsdl:message>
  <wsdl:message name="IAccessServiceSoap_OpenSession_InputMessage">
    <wsdl:part name="parameters" element="tns1:OpenSession"/>
  </wsdl:message>
  <wsdl:message name="IAccessServiceSoap_OpenSession_OutputMessage">
    <wsdl:part name="parameters" element="tns1:OpenSessionResponse"/>
  </wsdl:message>
  <wsdl:message name="IAccessServiceSoap_OpenSession_AccessServerMessageFault_FaultMessage">
    <wsdl:part
xmlns:tns="http://schemas.datacontract.org/2004/07/Microsoft.Office.Access.Services"
name="detail" element="tns:AccessServerMessage"/>
  </wsdl:message>
  <wsdl:message name="IAccessServiceSoap_CloseSession_InputMessage">
    <wsdl:part name="parameters" element="tns1:CloseSession"/>
  </wsdl:message>
  <wsdl:message name="IAccessServiceSoap_CloseSession_OutputMessage">
    <wsdl:part name="parameters" element="tns1:CloseSessionResponse"/>
  </wsdl:message>
  <wsdl:message name="IAccessServiceSoap_CloseSession_AccessServerMessageFault_FaultMessage">
    <wsdl:part
xmlns:tns="http://schemas.datacontract.org/2004/07/Microsoft.Office.Access.Services"
name="detail" element="tns:AccessServerMessage"/>
  </wsdl:message>
  <wsdl:message name="IAccessServiceSoap_KeepAlive_InputMessage">
    <wsdl:part name="parameters" element="tns1:KeepAlive"/>
  </wsdl:message>
  <wsdl:message name="IAccessServiceSoap_KeepAlive_OutputMessage">
    <wsdl:part name="parameters" element="tns1:KeepAliveResponse"/>
  </wsdl:message>
  <wsdl:message name="IAccessServiceSoap_KeepAlive_AccessServerMessageFault_FaultMessage">
    <wsdl:part
xmlns:tns="http://schemas.datacontract.org/2004/07/Microsoft.Office.Access.Services"
name="detail" element="tns:AccessServerMessage"/>
  </wsdl:message>
  <wsdl:message name="IAccessServiceSoap_GetObjectSchema_InputMessage">
    <wsdl:part name="parameters" element="tns1:GetObjectSchema"/>
  </wsdl:message>
  <wsdl:message name="IAccessServiceSoap_GetObjectSchema_OutputMessage">
    <wsdl:part name="parameters" element="tns1:GetObjectSchemaResponse"/>
  </wsdl:message>
  <wsdl:message
name="IAccessServiceSoap_GetObjectSchema_AccessServerMessageFault_FaultMessage">
    <wsdl:part
xmlns:tns="http://schemas.datacontract.org/2004/07/Microsoft.Office.Access.Services"
name="detail" element="tns:AccessServerMessage"/>
  </wsdl:message>
  <wsdl:message name="IAccessServiceSoap_OpenResultSet_InputMessage">
    <wsdl:part name="parameters" element="tns1:OpenResultSet"/>
  </wsdl:message>
  <wsdl:message name="IAccessServiceSoap_OpenResultSet_OutputMessage">
    <wsdl:part name="parameters" element="tns1:OpenResultSetResponse"/>
  </wsdl:message>
  <wsdl:message
name="IAccessServiceSoap_OpenResultSet_AccessServerMessageFault_FaultMessage">
    <wsdl:part
xmlns:tns="http://schemas.datacontract.org/2004/07/Microsoft.Office.Access.Services"
name="detail" element="tns:AccessServerMessage"/>

```

```

</wsdl:message>
<wsdl:message name="IAccessServiceSoap_GetData_InputMessage">
  <wsdl:part name="parameters" element="tns1:GetData"/>
</wsdl:message>
<wsdl:message name="IAccessServiceSoap_GetData_OutputMessage">
  <wsdl:part name="parameters" element="tns1:GetDataResponse"/>
</wsdl:message>
<wsdl:message name="IAccessServiceSoap_GetData_AccessServerMessageFault_FaultMessage">
  <wsdl:part
xmlns:tns="http://schemas.datacontract.org/2004/07/Microsoft.Office.Access.Services"
name="detail" element="tns:AccessServerMessage"/>
</wsdl:message>
<wsdl:message name="IAccessServiceSoap_InsertData_InputMessage">
  <wsdl:part name="parameters" element="tns1:InsertData"/>
</wsdl:message>
<wsdl:message name="IAccessServiceSoap_InsertData_OutputMessage">
  <wsdl:part name="parameters" element="tns1:InsertDataResponse"/>
</wsdl:message>
<wsdl:message name="IAccessServiceSoap_InsertData_AccessServerMessageFault_FaultMessage">
  <wsdl:part
xmlns:tns="http://schemas.datacontract.org/2004/07/Microsoft.Office.Access.Services"
name="detail" element="tns:AccessServerMessage"/>
</wsdl:message>
<wsdl:message name="IAccessServiceSoap_UpdateData_InputMessage">
  <wsdl:part name="parameters" element="tns1:UpdateData"/>
</wsdl:message>
<wsdl:message name="IAccessServiceSoap_UpdateData_OutputMessage">
  <wsdl:part name="parameters" element="tns1:UpdateDataResponse"/>
</wsdl:message>
<wsdl:message name="IAccessServiceSoap_UpdateData_AccessServerMessageFault_FaultMessage">
  <wsdl:part
xmlns:tns="http://schemas.datacontract.org/2004/07/Microsoft.Office.Access.Services"
name="detail" element="tns:AccessServerMessage"/>
</wsdl:message>
<wsdl:message name="IAccessServiceSoap_FixupRow_InputMessage">
  <wsdl:part name="parameters" element="tns1:FixupRow"/>
</wsdl:message>
<wsdl:message name="IAccessServiceSoap_FixupRow_OutputMessage">
  <wsdl:part name="parameters" element="tns1:FixupRowResponse"/>
</wsdl:message>
<wsdl:message name="IAccessServiceSoap_FixupRow_AccessServerMessageFault_FaultMessage">
  <wsdl:part
xmlns:tns="http://schemas.datacontract.org/2004/07/Microsoft.Office.Access.Services"
name="detail" element="tns:AccessServerMessage"/>
</wsdl:message>
<wsdl:message name="IAccessServiceSoap_DeleteData_InputMessage">
  <wsdl:part name="parameters" element="tns1>DeleteData"/>
</wsdl:message>
<wsdl:message name="IAccessServiceSoap_DeleteData_OutputMessage">
  <wsdl:part name="parameters" element="tns1>DeleteDataResponse"/>
</wsdl:message>
<wsdl:message name="IAccessServiceSoap_DeleteData_AccessServerMessageFault_FaultMessage">
  <wsdl:part
xmlns:tns="http://schemas.datacontract.org/2004/07/Microsoft.Office.Access.Services"
name="detail" element="tns:AccessServerMessage"/>
</wsdl:message>
<wsdl:message name="IAccessServiceSoap_GetDistinctValues_InputMessage">
  <wsdl:part name="parameters" element="tns1:GetDistinctValues"/>
</wsdl:message>
<wsdl:message name="IAccessServiceSoap_GetDistinctValues_OutputMessage">

```



```

        <wsdl:part name="parameters" element="tns1:GetDistinctValuesResponse"/>
    </wsdl:message>
    <wsdl:message
name="IAccessServiceSoap_GetDistinctValues_AccessServerMessageFault_FaultMessage">
        <wsdl:part
xmlns:tns="http://schemas.datacontract.org/2004/07/Microsoft.Office.Access.Services"
name="detail" element="tns:AccessServerMessage"/>
    </wsdl:message>
    <wsdl:message name="IAccessServiceSoap_CreateApplication_InputMessage">
        <wsdl:part name="parameters" element="tns1:CreateApplication"/>
    </wsdl:message>
    <wsdl:message name="IAccessServiceSoap_CreateApplication_OutputMessage">
        <wsdl:part name="parameters" element="tns1:CreateApplicationResponse"/>
    </wsdl:message>
    <wsdl:message
name="IAccessServiceSoap_CreateApplication_AccessServerMessageFault_FaultMessage">
        <wsdl:part
xmlns:tns="http://schemas.datacontract.org/2004/07/Microsoft.Office.Access.Services"
name="detail" element="tns:AccessServerMessage"/>
    </wsdl:message>
    <wsdl:message name="IAccessServiceSoap_DeleteApplication_InputMessage">
        <wsdl:part name="parameters" element="tns1>DeleteApplication"/>
    </wsdl:message>
    <wsdl:message name="IAccessServiceSoap_DeleteApplication_OutputMessage">
        <wsdl:part name="parameters" element="tns1>DeleteApplicationResponse"/>
    </wsdl:message>
    <wsdl:message
name="IAccessServiceSoap_DeleteApplication_AccessServerMessageFault_FaultMessage">
        <wsdl:part
xmlns:tns="http://schemas.datacontract.org/2004/07/Microsoft.Office.Access.Services"
name="detail" element="tns:AccessServerMessage"/>
    </wsdl:message>
    <wsdl:message name="IAccessServiceSoap_GetApplicationInformation_InputMessage">
        <wsdl:part name="parameters" element="tns1:GetApplicationInformation"/>
    </wsdl:message>
    <wsdl:message name="IAccessServiceSoap_GetApplicationInformation_OutputMessage">
        <wsdl:part name="parameters" element="tns1:GetApplicationInformationResponse"/>
    </wsdl:message>
    <wsdl:message
name="IAccessServiceSoap_GetApplicationInformation_AccessServerMessageFault_FaultMessage">
        <wsdl:part
xmlns:tns="http://schemas.datacontract.org/2004/07/Microsoft.Office.Access.Services"
name="detail" element="tns:AccessServerMessage"/>
    </wsdl:message>
    <wsdl:message name="IAccessServiceSoap_GetAccessObject_InputMessage">
        <wsdl:part name="parameters" element="tns1:GetAccessObject"/>
    </wsdl:message>
    <wsdl:message name="IAccessServiceSoap_GetAccessObject_OutputMessage">
        <wsdl:part name="parameters" element="tns1:GetAccessObjectResponse"/>
    </wsdl:message>
    <wsdl:message
name="IAccessServiceSoap_GetAccessObject_AccessServerMessageFault_FaultMessage">
        <wsdl:part
xmlns:tns="http://schemas.datacontract.org/2004/07/Microsoft.Office.Access.Services"
name="detail" element="tns:AccessServerMessage"/>
    </wsdl:message>
    <wsdl:message name="IAccessServiceSoap_CreateAccessObject_InputMessage">
        <wsdl:part name="parameters" element="tns1:CreateAccessObject"/>
    </wsdl:message>
    <wsdl:message name="IAccessServiceSoap_CreateAccessObject_OutputMessage">

```

```

        <wsdl:part name="parameters" element="tns1:CreateAccessObjectResponse"/>
    </wsdl:message>
    <wsdl:message
name="IAccessServiceSoap_CreateAccessObject_AccessServerMessageFault_FaultMessage">
        <wsdl:part
xmlns:tns="http://schemas.datacontract.org/2004/07/Microsoft.Office.Access.Services"
name="detail" element="tns:AccessServerMessage"/>
    </wsdl:message>
    <wsdl:message name="IAccessServiceSoap_RenameAccessObject_InputMessage">
        <wsdl:part name="parameters" element="tns1:RenameAccessObject"/>
    </wsdl:message>
    <wsdl:message name="IAccessServiceSoap_RenameAccessObject_OutputMessage">
        <wsdl:part name="parameters" element="tns1:RenameAccessObjectResponse"/>
    </wsdl:message>
    <wsdl:message
name="IAccessServiceSoap_RenameAccessObject_AccessServerMessageFault_FaultMessage">
        <wsdl:part
xmlns:tns="http://schemas.datacontract.org/2004/07/Microsoft.Office.Access.Services"
name="detail" element="tns:AccessServerMessage"/>
    </wsdl:message>
    <wsdl:message name="IAccessServiceSoap_UpdateAccessObject_InputMessage">
        <wsdl:part name="parameters" element="tns1:UpdateAccessObject"/>
    </wsdl:message>
    <wsdl:message name="IAccessServiceSoap_UpdateAccessObject_OutputMessage">
        <wsdl:part name="parameters" element="tns1:UpdateAccessObjectResponse"/>
    </wsdl:message>
    <wsdl:message
name="IAccessServiceSoap_UpdateAccessObject_AccessServerMessageFault_FaultMessage">
        <wsdl:part
xmlns:tns="http://schemas.datacontract.org/2004/07/Microsoft.Office.Access.Services"
name="detail" element="tns:AccessServerMessage"/>
    </wsdl:message>
    <wsdl:message name="IAccessServiceSoap_DeleteAccessObject_InputMessage">
        <wsdl:part name="parameters" element="tns1>DeleteAccessObject"/>
    </wsdl:message>
    <wsdl:message name="IAccessServiceSoap_DeleteAccessObject_OutputMessage">
        <wsdl:part name="parameters" element="tns1>DeleteAccessObjectResponse"/>
    </wsdl:message>
    <wsdl:message
name="IAccessServiceSoap_DeleteAccessObject_AccessServerMessageFault_FaultMessage">
        <wsdl:part
xmlns:tns="http://schemas.datacontract.org/2004/07/Microsoft.Office.Access.Services"
name="detail" element="tns:AccessServerMessage"/>
    </wsdl:message>
    <wsdl:message name="IAccessServiceSoap_SetDataMacroTracing_InputMessage">
        <wsdl:part name="parameters" element="tns1:SetDataMacroTracing"/>
    </wsdl:message>
    <wsdl:message name="IAccessServiceSoap_SetDataMacroTracing_OutputMessage">
        <wsdl:part name="parameters" element="tns1:SetDataMacroTracingResponse"/>
    </wsdl:message>
    <wsdl:message
name="IAccessServiceSoap_SetDataMacroTracing_AccessServerMessageFault_FaultMessage">
        <wsdl:part
xmlns:tns="http://schemas.datacontract.org/2004/07/Microsoft.Office.Access.Services"
name="detail" element="tns:AccessServerMessage"/>
    </wsdl:message>
    <wsdl:message name="IAccessServiceSoap_GetLinkedTableInformation_InputMessage">
        <wsdl:part name="parameters" element="tns1:GetLinkedTableInformation"/>
    </wsdl:message>
    <wsdl:message name="IAccessServiceSoap_GetLinkedTableInformation_OutputMessage">

```

```

        <wsdl:part name="parameters" element="tns1:GetLinkedTableInformationResponse"/>
    </wsdl:message>
    <wsdl:message
name="IAccessServiceSoap_GetLinkedTableInformation_AccessServerMessageFault_FaultMessage">
        <wsdl:part
xmlns:tns="http://schemas.datacontract.org/2004/07/Microsoft.Office.Access.Services"
name="detail" element="tns:AccessServerMessage"/>
    </wsdl:message>
    <wsdl:message name="IAccessServiceSoap_RefreshLinkedTableInformation_InputMessage">
        <wsdl:part name="parameters" element="tns1:RefreshLinkedTableInformation"/>
    </wsdl:message>
    <wsdl:message name="IAccessServiceSoap_RefreshLinkedTableInformation_OutputMessage">
        <wsdl:part name="parameters" element="tns1:RefreshLinkedTableInformationResponse"/>
    </wsdl:message>
    <wsdl:message
name="IAccessServiceSoap_RefreshLinkedTableInformation_AccessServerMessageFault_FaultMessage"
>
        <wsdl:part
xmlns:tns="http://schemas.datacontract.org/2004/07/Microsoft.Office.Access.Services"
name="detail" element="tns:AccessServerMessage"/>
    </wsdl:message>
    <wsdl:message name="IAccessServiceSoap_ImportData_InputMessage">
        <wsdl:part name="parameters" element="tns1:ImportData"/>
    </wsdl:message>
    <wsdl:message name="IAccessServiceSoap_ImportData_OutputMessage">
        <wsdl:part name="parameters" element="tns1:ImportDataResponse"/>
    </wsdl:message>
    <wsdl:message name="IAccessServiceSoap_ImportData_AccessServerMessageFault_FaultMessage">
        <wsdl:part
xmlns:tns="http://schemas.datacontract.org/2004/07/Microsoft.Office.Access.Services"
name="detail" element="tns:AccessServerMessage"/>
    </wsdl:message>
    <wsdl:message name="IAccessServiceSoap_SetDataConnectivityStatus_InputMessage">
        <wsdl:part name="parameters" element="tns1:SetDataConnectivityStatus"/>
    </wsdl:message>
    <wsdl:message name="IAccessServiceSoap_SetDataConnectivityStatus_OutputMessage">
        <wsdl:part name="parameters" element="tns1:SetDataConnectivityStatusResponse"/>
    </wsdl:message>
    <wsdl:message
name="IAccessServiceSoap_SetDataConnectivityStatus_AccessServerMessageFault_FaultMessage">
        <wsdl:part
xmlns:tns="http://schemas.datacontract.org/2004/07/Microsoft.Office.Access.Services"
name="detail" element="tns:AccessServerMessage"/>
    </wsdl:message>
    <wsdl:message name="IAccessServiceSoap_GetDataConnectivityStatus_InputMessage">
        <wsdl:part name="parameters" element="tns1:GetDataConnectivityStatus"/>
    </wsdl:message>
    <wsdl:message name="IAccessServiceSoap_GetDataConnectivityStatus_OutputMessage">
        <wsdl:part name="parameters" element="tns1:GetDataConnectivityStatusResponse"/>
    </wsdl:message>
    <wsdl:message
name="IAccessServiceSoap_GetDataConnectivityStatus_AccessServerMessageFault_FaultMessage">
        <wsdl:part
xmlns:tns="http://schemas.datacontract.org/2004/07/Microsoft.Office.Access.Services"
name="detail" element="tns:AccessServerMessage"/>
    </wsdl:message>
    <wsdl:message name="IAccessServiceSoap_GetDataConnectivity_InputMessage">
        <wsdl:part name="parameters" element="tns1:GetDataConnectivity"/>
    </wsdl:message>
    <wsdl:message name="IAccessServiceSoap_GetDataConnectivity_OutputMessage">

```

```

        <wsdl:part name="parameters" element="tns1:GetDataConnectivityResponse"/>
    </wsdl:message>
    <wsdl:message
name="IAccessServiceSoap_GetDataConnectivity_AccessServerMessageFault_FaultMessage">
        <wsdl:part
xmlns:tns="http://schemas.datacontract.org/2004/07/Microsoft.Office.Access.Services"
name="detail" element="tns:AccessServerMessage"/>
    </wsdl:message>
    <wsdl:message name="IAccessServiceSoap_GetThemeList_InputMessage">
        <wsdl:part name="parameters" element="tns1:GetThemeList"/>
    </wsdl:message>
    <wsdl:message name="IAccessServiceSoap_GetThemeList_OutputMessage">
        <wsdl:part name="parameters" element="tns1:GetThemeListResponse"/>
    </wsdl:message>
    <wsdl:message name="IAccessServiceSoap_GetThemeList_AccessServerMessageFault_FaultMessage">
        <wsdl:part
xmlns:tns="http://schemas.datacontract.org/2004/07/Microsoft.Office.Access.Services"
name="detail" element="tns:AccessServerMessage"/>
    </wsdl:message>
    <wsdl:portType name="IAccessServiceSoap">
        <wsdl:operation name="SetApplicationProperties">
            <wsdl:input
wsaw:Action="http://schemas.microsoft.com/office/Access/2010/11/Server/WebServices/AccessServ
erInternalService/IAccessServiceSoap/SetApplicationProperties"
message="tns1:IAccessServiceSoap_SetApplicationProperties_InputMessage"/>
            <wsdl:output
wsaw:Action="http://schemas.microsoft.com/office/Access/2010/11/Server/WebServices/AccessServ
erInternalService/IAccessServiceSoap/SetApplicationPropertiesResponse"
message="tns1:IAccessServiceSoap_SetApplicationProperties_OutputMessage"/>
            <wsdl:fault
wsaw:Action="http://schemas.microsoft.com/office/Access/2010/11/Server/WebServices/AccessServ
erInternalService/IAccessServiceSoap/SetApplicationPropertiesAccessServerMessageFault"
name="AccessServerMessageFault"
message="tns1:IAccessServiceSoap_SetApplicationProperties_AccessServerMessageFault_FaultMessa
ge"/>
        </wsdl:operation>
        <wsdl:operation name="GetApplicationProperties">
            <wsdl:input
wsaw:Action="http://schemas.microsoft.com/office/Access/2010/11/Server/WebServices/AccessServ
erInternalService/IAccessServiceSoap/GetApplicationProperties"
message="tns1:IAccessServiceSoap_GetApplicationProperties_InputMessage"/>
            <wsdl:output
wsaw:Action="http://schemas.microsoft.com/office/Access/2010/11/Server/WebServices/AccessServ
erInternalService/IAccessServiceSoap/GetApplicationPropertiesResponse"
message="tns1:IAccessServiceSoap_GetApplicationProperties_OutputMessage"/>
            <wsdl:fault
wsaw:Action="http://schemas.microsoft.com/office/Access/2010/11/Server/WebServices/AccessServ
erInternalService/IAccessServiceSoap/GetApplicationPropertiesAccessServerMessageFault"
name="AccessServerMessageFault"
message="tns1:IAccessServiceSoap_GetApplicationProperties_AccessServerMessageFault_FaultMessa
ge"/>
        </wsdl:operation>
        <wsdl:operation name="GetFirewallRules">
            <wsdl:input
wsaw:Action="http://schemas.microsoft.com/office/Access/2010/11/Server/WebServices/AccessServ
erInternalService/IAccessServiceSoap/GetFirewallRules"
message="tns1:IAccessServiceSoap_GetFirewallRules_InputMessage"/>
            <wsdl:output
wsaw:Action="http://schemas.microsoft.com/office/Access/2010/11/Server/WebServices/AccessServ
erInternalService/IAccessServiceSoap/GetFirewallRulesResponse"
message="tns1:IAccessServiceSoap_GetFirewallRules_OutputMessage"/>

```

```

    <wsdl:fault
wsaw:Action="http://schemas.microsoft.com/office/Access/2010/11/Server/WebServices/AccessServ
erInternalService/IAccessServiceSoap/GetFirewallRulesAccessServerMessageFault"
name="AccessServerMessageFault"
message="tnsl:IAccessServiceSoap_GetFirewallRules_AccessServerMessageFault_FaultMessage"/>
    </wsdl:operation>
    <wsdl:operation name="AddFirewallRule">
    <wsdl:input
wsaw:Action="http://schemas.microsoft.com/office/Access/2010/11/Server/WebServices/AccessServ
erInternalService/IAccessServiceSoap/AddFirewallRule"
message="tnsl:IAccessServiceSoap_AddFirewallRule_InputMessage"/>
    <wsdl:output
wsaw:Action="http://schemas.microsoft.com/office/Access/2010/11/Server/WebServices/AccessServ
erInternalService/IAccessServiceSoap/AddFirewallRuleResponse"
message="tnsl:IAccessServiceSoap_AddFirewallRule_OutputMessage"/>
    <wsdl:fault
wsaw:Action="http://schemas.microsoft.com/office/Access/2010/11/Server/WebServices/AccessServ
erInternalService/IAccessServiceSoap/AddFirewallRuleAccessServerMessageFault"
name="AccessServerMessageFault"
message="tnsl:IAccessServiceSoap_AddFirewallRule_AccessServerMessageFault_FaultMessage"/>
    </wsdl:operation>
    <wsdl:operation name="DeleteFirewallRules">
    <wsdl:input
wsaw:Action="http://schemas.microsoft.com/office/Access/2010/11/Server/WebServices/AccessServ
erInternalService/IAccessServiceSoap/DeleteFirewallRules"
message="tnsl:IAccessServiceSoap_DeleteFirewallRules_InputMessage"/>
    <wsdl:output
wsaw:Action="http://schemas.microsoft.com/office/Access/2010/11/Server/WebServices/AccessServ
erInternalService/IAccessServiceSoap/DeleteFirewallRulesResponse"
message="tnsl:IAccessServiceSoap_DeleteFirewallRules_OutputMessage"/>
    <wsdl:fault
wsaw:Action="http://schemas.microsoft.com/office/Access/2010/11/Server/WebServices/AccessServ
erInternalService/IAccessServiceSoap/DeleteFirewallRulesAccessServerMessageFault"
name="AccessServerMessageFault"
message="tnsl:IAccessServiceSoap_DeleteFirewallRules_AccessServerMessageFault_FaultMessage"/>
    </wsdl:operation>
    <wsdl:operation name="CreatePackage">
    <wsdl:input
wsaw:Action="http://schemas.microsoft.com/office/Access/2010/11/Server/WebServices/AccessServ
erInternalService/IAccessServiceSoap/CreatePackage"
message="tnsl:IAccessServiceSoap_CreatePackage_InputMessage"/>
    <wsdl:output
wsaw:Action="http://schemas.microsoft.com/office/Access/2010/11/Server/WebServices/AccessServ
erInternalService/IAccessServiceSoap/CreatePackageResponse"
message="tnsl:IAccessServiceSoap_CreatePackage_OutputMessage"/>
    <wsdl:fault
wsaw:Action="http://schemas.microsoft.com/office/Access/2010/11/Server/WebServices/AccessServ
erInternalService/IAccessServiceSoap/CreatePackageAccessServerMessageFault"
name="AccessServerMessageFault"
message="tnsl:IAccessServiceSoap_CreatePackage_AccessServerMessageFault_FaultMessage"/>
    </wsdl:operation>
    <wsdl:operation name="GetPackage">
    <wsdl:input
wsaw:Action="http://schemas.microsoft.com/office/Access/2010/11/Server/WebServices/AccessServ
erInternalService/IAccessServiceSoap/GetPackage"
message="tnsl:IAccessServiceSoap_GetPackage_InputMessage"/>
    <wsdl:output
wsaw:Action="http://schemas.microsoft.com/office/Access/2010/11/Server/WebServices/AccessServ
erInternalService/IAccessServiceSoap/GetPackageResponse"
message="tnsl:IAccessServiceSoap_GetPackage_OutputMessage"/>
    <wsdl:fault
wsaw:Action="http://schemas.microsoft.com/office/Access/2010/11/Server/WebServices/AccessServ
erInternalService/IAccessServiceSoap/GetPackageAccessServerMessageFault"

```

```

name="AccessServerMessageFault"
message="tnsl:IAccessServiceSoap_GetPackage_AccessServerMessageFault_FaultMessage"/>
</wsdl:operation>
<wsdl:operation name="GetAvailableServer">
  <wsdl:input
wsaw:Action="http://schemas.microsoft.com/office/Access/2010/11/Server/WebServices/AccessServ
erInternalService/IAccessServiceSoap/GetAvailableServer"
message="tnsl:IAccessServiceSoap_GetAvailableServer_InputMessage"/>
  <wsdl:output
wsaw:Action="http://schemas.microsoft.com/office/Access/2010/11/Server/WebServices/AccessServ
erInternalService/IAccessServiceSoap/GetAvailableServerResponse"
message="tnsl:IAccessServiceSoap_GetAvailableServer_OutputMessage"/>
  <wsdl:fault
wsaw:Action="http://schemas.microsoft.com/office/Access/2010/11/Server/WebServices/AccessServ
erInternalService/IAccessServiceSoap/GetAvailableServerAccessServerMessageFault"
name="AccessServerMessageFault"
message="tnsl:IAccessServiceSoap_GetAvailableServer_AccessServerMessageFault_FaultMessage"/>
  </wsdl:operation>
  <wsdl:operation name="GetServerName">
    <wsdl:input
wsaw:Action="http://schemas.microsoft.com/office/Access/2010/11/Server/WebServices/AccessServ
erInternalService/IAccessServiceSoap/GetServerName"
message="tnsl:IAccessServiceSoap_GetServerName_InputMessage"/>
    <wsdl:output
wsaw:Action="http://schemas.microsoft.com/office/Access/2010/11/Server/WebServices/AccessServ
erInternalService/IAccessServiceSoap/GetServerNameResponse"
message="tnsl:IAccessServiceSoap_GetServerName_OutputMessage"/>
    <wsdl:fault
wsaw:Action="http://schemas.microsoft.com/office/Access/2010/11/Server/WebServices/AccessServ
erInternalService/IAccessServiceSoap/GetServerNameAccessServerMessageFault"
name="AccessServerMessageFault"
message="tnsl:IAccessServiceSoap_GetServerName_AccessServerMessageFault_FaultMessage"/>
    </wsdl:operation>
    <wsdl:operation name="ProvisionDatabase">
      <wsdl:input
wsaw:Action="http://schemas.microsoft.com/office/Access/2010/11/Server/WebServices/AccessServ
erInternalService/IAccessServiceSoap/ProvisionDatabase"
message="tnsl:IAccessServiceSoap_ProvisionDatabase_InputMessage"/>
      <wsdl:output
wsaw:Action="http://schemas.microsoft.com/office/Access/2010/11/Server/WebServices/AccessServ
erInternalService/IAccessServiceSoap/ProvisionDatabaseResponse"
message="tnsl:IAccessServiceSoap_ProvisionDatabase_OutputMessage"/>
      <wsdl:fault
wsaw:Action="http://schemas.microsoft.com/office/Access/2010/11/Server/WebServices/AccessServ
erInternalService/IAccessServiceSoap/ProvisionDatabaseAccessServerMessageFault"
name="AccessServerMessageFault"
message="tnsl:IAccessServiceSoap_ProvisionDatabase_AccessServerMessageFault_FaultMessage"/>
      </wsdl:operation>
      <wsdl:operation name="UnprovisionDatabase">
        <wsdl:input
wsaw:Action="http://schemas.microsoft.com/office/Access/2010/11/Server/WebServices/AccessServ
erInternalService/IAccessServiceSoap/UnprovisionDatabase"
message="tnsl:IAccessServiceSoap_UnprovisionDatabase_InputMessage"/>
        <wsdl:output
wsaw:Action="http://schemas.microsoft.com/office/Access/2010/11/Server/WebServices/AccessServ
erInternalService/IAccessServiceSoap/UnprovisionDatabaseResponse"
message="tnsl:IAccessServiceSoap_UnprovisionDatabase_OutputMessage"/>
        <wsdl:fault
wsaw:Action="http://schemas.microsoft.com/office/Access/2010/11/Server/WebServices/AccessServ
erInternalService/IAccessServiceSoap/UnprovisionDatabaseAccessServerMessageFault"
name="AccessServerMessageFault"
message="tnsl:IAccessServiceSoap_UnprovisionDatabase_AccessServerMessageFault_FaultMessage"/>
        </wsdl:operation>
        <wsdl:operation name="ExecuteDacIncrementalUpgrade">

```

```

    <wsdl:input
wsaw:Action="http://schemas.microsoft.com/office/Access/2010/11/Server/WebServices/AccessServerInternalService/IAccessServiceSoap/ExecuteDacIncrementalUpgrade"
message="tnsl:IAccessServiceSoap_ExecuteDacIncrementalUpgrade_InputMessage"/>
    <wsdl:output
wsaw:Action="http://schemas.microsoft.com/office/Access/2010/11/Server/WebServices/AccessServerInternalService/IAccessServiceSoap/ExecuteDacIncrementalUpgradeResponse"
message="tnsl:IAccessServiceSoap_ExecuteDacIncrementalUpgrade_OutputMessage"/>
    <wsdl:fault
wsaw:Action="http://schemas.microsoft.com/office/Access/2010/11/Server/WebServices/AccessServerInternalService/IAccessServiceSoap/ExecuteDacIncrementalUpgradeAccessServerMessageFault"
name="AccessServerMessageFault"
message="tnsl:IAccessServiceSoap_ExecuteDacIncrementalUpgrade_AccessServerMessageFault_FaultMessage"/>
    </wsdl:operation>
    <wsdl:operation name="CopyDatabase">
    <wsdl:input
wsaw:Action="http://schemas.microsoft.com/office/Access/2010/11/Server/WebServices/AccessServerInternalService/IAccessServiceSoap/CopyDatabase"
message="tnsl:IAccessServiceSoap_CopyDatabase_InputMessage"/>
    <wsdl:output
wsaw:Action="http://schemas.microsoft.com/office/Access/2010/11/Server/WebServices/AccessServerInternalService/IAccessServiceSoap/CopyDatabaseResponse"
message="tnsl:IAccessServiceSoap_CopyDatabase_OutputMessage"/>
    <wsdl:fault
wsaw:Action="http://schemas.microsoft.com/office/Access/2010/11/Server/WebServices/AccessServerInternalService/IAccessServiceSoap/CopyDatabaseAccessServerMessageFault"
name="AccessServerMessageFault"
message="tnsl:IAccessServiceSoap_CopyDatabase_AccessServerMessageFault_FaultMessage"/>
    </wsdl:operation>
    <wsdl:operation name="CheckCopyStatus">
    <wsdl:input
wsaw:Action="http://schemas.microsoft.com/office/Access/2010/11/Server/WebServices/AccessServerInternalService/IAccessServiceSoap/CheckCopyStatus"
message="tnsl:IAccessServiceSoap_CheckCopyStatus_InputMessage"/>
    <wsdl:output
wsaw:Action="http://schemas.microsoft.com/office/Access/2010/11/Server/WebServices/AccessServerInternalService/IAccessServiceSoap/CheckCopyStatusResponse"
message="tnsl:IAccessServiceSoap_CheckCopyStatus_OutputMessage"/>
    <wsdl:fault
wsaw:Action="http://schemas.microsoft.com/office/Access/2010/11/Server/WebServices/AccessServerInternalService/IAccessServiceSoap/CheckCopyStatusAccessServerMessageFault"
name="AccessServerMessageFault"
message="tnsl:IAccessServiceSoap_CheckCopyStatus_AccessServerMessageFault_FaultMessage"/>
    </wsdl:operation>
    <wsdl:operation name="RenameDatabase">
    <wsdl:input
wsaw:Action="http://schemas.microsoft.com/office/Access/2010/11/Server/WebServices/AccessServerInternalService/IAccessServiceSoap/RenameDatabase"
message="tnsl:IAccessServiceSoap_RenameDatabase_InputMessage"/>
    <wsdl:output
wsaw:Action="http://schemas.microsoft.com/office/Access/2010/11/Server/WebServices/AccessServerInternalService/IAccessServiceSoap/RenameDatabaseResponse"
message="tnsl:IAccessServiceSoap_RenameDatabase_OutputMessage"/>
    <wsdl:fault
wsaw:Action="http://schemas.microsoft.com/office/Access/2010/11/Server/WebServices/AccessServerInternalService/IAccessServiceSoap/RenameDatabaseAccessServerMessageFault"
name="AccessServerMessageFault"
message="tnsl:IAccessServiceSoap_RenameDatabase_AccessServerMessageFault_FaultMessage"/>
    </wsdl:operation>
    <wsdl:operation name="DatabaseExists">
    <wsdl:input
wsaw:Action="http://schemas.microsoft.com/office/Access/2010/11/Server/WebServices/AccessServerInternalService/IAccessServiceSoap/DatabaseExists"
message="tnsl:IAccessServiceSoap_DatabaseExists_InputMessage"/>
    <wsdl:output
wsaw:Action="http://schemas.microsoft.com/office/Access/2010/11/Server/WebServices/AccessServerInternalService/IAccessServiceSoap/DatabaseExistsResponse"
message="tnsl:IAccessServiceSoap_DatabaseExists_OutputMessage"/>
    <wsdl:fault
wsaw:Action="http://schemas.microsoft.com/office/Access/2010/11/Server/WebServices/AccessServerInternalService/IAccessServiceSoap/DatabaseExistsAccessServerMessageFault"
name="AccessServerMessageFault"
message="tnsl:IAccessServiceSoap_DatabaseExists_AccessServerMessageFault_FaultMessage"/>
    </wsdl:operation>
    </wsdl:operation>

```

```

erInternalService/IAccessServiceSoap/DatabaseExists"
message="tnsl:IAccessServiceSoap_DatabaseExists_InputMessage"/>
  <wsdl:output
wsaw:Action="http://schemas.microsoft.com/office/Access/2010/11/Server/WebServices/AccessServ
erInternalService/IAccessServiceSoap/DatabaseExistsResponse"
message="tnsl:IAccessServiceSoap_DatabaseExists_OutputMessage"/>
  <wsdl:fault
wsaw:Action="http://schemas.microsoft.com/office/Access/2010/11/Server/WebServices/AccessServ
erInternalService/IAccessServiceSoap/DatabaseExistsAccessServerMessageFault"
name="AccessServerMessageFault"
message="tnsl:IAccessServiceSoap_DatabaseExists_AccessServerMessageFault_FaultMessage"/>
  </wsdl:operation>
  <wsdl:operation name="SetReadWrite">
    <wsdl:input
wsaw:Action="http://schemas.microsoft.com/office/Access/2010/11/Server/WebServices/AccessServ
erInternalService/IAccessServiceSoap/SetReadWrite"
message="tnsl:IAccessServiceSoap_SetReadWrite_InputMessage"/>
    <wsdl:output
wsaw:Action="http://schemas.microsoft.com/office/Access/2010/11/Server/WebServices/AccessServ
erInternalService/IAccessServiceSoap/SetReadWriteResponse"
message="tnsl:IAccessServiceSoap_SetReadWrite_OutputMessage"/>
    <wsdl:fault
wsaw:Action="http://schemas.microsoft.com/office/Access/2010/11/Server/WebServices/AccessServ
erInternalService/IAccessServiceSoap/SetReadWriteAccessServerMessageFault"
name="AccessServerMessageFault"
message="tnsl:IAccessServiceSoap_SetReadWrite_AccessServerMessageFault_FaultMessage"/>
    </wsdl:operation>
    <wsdl:operation name="GetHealthScore">
      <wsdl:input
wsaw:Action="http://schemas.microsoft.com/office/Access/2010/11/Server/WebServices/AccessServ
erInternalService/IAccessServiceSoap/GetHealthScore"
message="tnsl:IAccessServiceSoap_GetHealthScore_InputMessage"/>
      <wsdl:output
wsaw:Action="http://schemas.microsoft.com/office/Access/2010/11/Server/WebServices/AccessServ
erInternalService/IAccessServiceSoap/GetHealthScoreResponse"
message="tnsl:IAccessServiceSoap_GetHealthScore_OutputMessage"/>
      <wsdl:fault
wsaw:Action="http://schemas.microsoft.com/office/Access/2010/11/Server/WebServices/AccessServ
erInternalService/IAccessServiceSoap/GetHealthScoreAccessServerMessageFault"
name="AccessServerMessageFault"
message="tnsl:IAccessServiceSoap_GetHealthScore_AccessServerMessageFault_FaultMessage"/>
      </wsdl:operation>
      <wsdl:operation name="OpenSession">
        <wsdl:input
wsaw:Action="http://schemas.microsoft.com/office/Access/2010/11/Server/WebServices/AccessServ
erInternalService/IAccessServiceSoap/OpenSession"
message="tnsl:IAccessServiceSoap_OpenSession_InputMessage"/>
        <wsdl:output
wsaw:Action="http://schemas.microsoft.com/office/Access/2010/11/Server/WebServices/AccessServ
erInternalService/IAccessServiceSoap/OpenSessionResponse"
message="tnsl:IAccessServiceSoap_OpenSession_OutputMessage"/>
        <wsdl:fault
wsaw:Action="http://schemas.microsoft.com/office/Access/2010/11/Server/WebServices/AccessServ
erInternalService/IAccessServiceSoap/OpenSessionAccessServerMessageFault"
name="AccessServerMessageFault"
message="tnsl:IAccessServiceSoap_OpenSession_AccessServerMessageFault_FaultMessage"/>
        </wsdl:operation>
        <wsdl:operation name="CloseSession">
          <wsdl:input
wsaw:Action="http://schemas.microsoft.com/office/Access/2010/11/Server/WebServices/AccessServ
erInternalService/IAccessServiceSoap/CloseSession"
message="tnsl:IAccessServiceSoap_CloseSession_InputMessage"/>
          <wsdl:output
wsaw:Action="http://schemas.microsoft.com/office/Access/2010/11/Server/WebServices/AccessServ

```



```

erInternalService/IAccessServiceSoap/CloseSessionResponse"
message="tnsl:IAccessServiceSoap_CloseSession_OutputMessage"/>
  <wsdl:fault
wsaw:Action="http://schemas.microsoft.com/office/Access/2010/11/Server/WebServices/AccessServ
erInternalService/IAccessServiceSoap/CloseSessionAccessServerMessageFault"
name="AccessServerMessageFault"
message="tnsl:IAccessServiceSoap_CloseSession_AccessServerMessageFault_FaultMessage"/>
  </wsdl:operation>
  <wsdl:operation name="KeepAlive">
    <wsdl:input
wsaw:Action="http://schemas.microsoft.com/office/Access/2010/11/Server/WebServices/AccessServ
erInternalService/IAccessServiceSoap/KeepAlive"
message="tnsl:IAccessServiceSoap_KeepAlive_InputMessage"/>
    <wsdl:output
wsaw:Action="http://schemas.microsoft.com/office/Access/2010/11/Server/WebServices/AccessServ
erInternalService/IAccessServiceSoap/KeepAliveResponse"
message="tnsl:IAccessServiceSoap_KeepAlive_OutputMessage"/>
    <wsdl:fault
wsaw:Action="http://schemas.microsoft.com/office/Access/2010/11/Server/WebServices/AccessServ
erInternalService/IAccessServiceSoap/KeepAliveAccessServerMessageFault"
name="AccessServerMessageFault"
message="tnsl:IAccessServiceSoap_KeepAlive_AccessServerMessageFault_FaultMessage"/>
    </wsdl:operation>
    <wsdl:operation name="GetObjectSchema">
      <wsdl:input
wsaw:Action="http://schemas.microsoft.com/office/Access/2010/11/Server/WebServices/AccessServ
erInternalService/IAccessServiceSoap/GetObjectSchema"
message="tnsl:IAccessServiceSoap_GetObjectSchema_InputMessage"/>
      <wsdl:output
wsaw:Action="http://schemas.microsoft.com/office/Access/2010/11/Server/WebServices/AccessServ
erInternalService/IAccessServiceSoap/GetObjectSchemaResponse"
message="tnsl:IAccessServiceSoap_GetObjectSchema_OutputMessage"/>
      <wsdl:fault
wsaw:Action="http://schemas.microsoft.com/office/Access/2010/11/Server/WebServices/AccessServ
erInternalService/IAccessServiceSoap/GetObjectSchemaAccessServerMessageFault"
name="AccessServerMessageFault"
message="tnsl:IAccessServiceSoap_GetObjectSchema_AccessServerMessageFault_FaultMessage"/>
      </wsdl:operation>
      <wsdl:operation name="OpenResultSet">
        <wsdl:input
wsaw:Action="http://schemas.microsoft.com/office/Access/2010/11/Server/WebServices/AccessServ
erInternalService/IAccessServiceSoap/OpenResultSet"
message="tnsl:IAccessServiceSoap_OpenResultSet_InputMessage"/>
        <wsdl:output
wsaw:Action="http://schemas.microsoft.com/office/Access/2010/11/Server/WebServices/AccessServ
erInternalService/IAccessServiceSoap/OpenResultSetResponse"
message="tnsl:IAccessServiceSoap_OpenResultSet_OutputMessage"/>
        <wsdl:fault
wsaw:Action="http://schemas.microsoft.com/office/Access/2010/11/Server/WebServices/AccessServ
erInternalService/IAccessServiceSoap/OpenResultSetAccessServerMessageFault"
name="AccessServerMessageFault"
message="tnsl:IAccessServiceSoap_OpenResultSet_AccessServerMessageFault_FaultMessage"/>
        </wsdl:operation>
        <wsdl:operation name="GetData">
          <wsdl:input
wsaw:Action="http://schemas.microsoft.com/office/Access/2010/11/Server/WebServices/AccessServ
erInternalService/IAccessServiceSoap/GetData"
message="tnsl:IAccessServiceSoap_GetData_InputMessage"/>
          <wsdl:output
wsaw:Action="http://schemas.microsoft.com/office/Access/2010/11/Server/WebServices/AccessServ
erInternalService/IAccessServiceSoap/GetDataResponse"
message="tnsl:IAccessServiceSoap_GetData_OutputMessage"/>
          <wsdl:fault
wsaw:Action="http://schemas.microsoft.com/office/Access/2010/11/Server/WebServices/AccessServ

```

```

erInternalService/IAccessServiceSoap/GetDataAccessServerMessageFault"
name="AccessServerMessageFault"
message="tnsl:IAccessServiceSoap_GetData_AccessServerMessageFault_FaultMessage"/>
</wsdl:operation>
<wsdl:operation name="InsertData">
<wsdl:input
wsaw:Action="http://schemas.microsoft.com/office/Access/2010/11/Server/WebServices/AccessServ
erInternalService/IAccessServiceSoap/InsertData"
message="tnsl:IAccessServiceSoap_InsertData_InputMessage"/>
<wsdl:output
wsaw:Action="http://schemas.microsoft.com/office/Access/2010/11/Server/WebServices/AccessServ
erInternalService/IAccessServiceSoap/InsertDataResponse"
message="tnsl:IAccessServiceSoap_InsertData_OutputMessage"/>
<wsdl:fault
wsaw:Action="http://schemas.microsoft.com/office/Access/2010/11/Server/WebServices/AccessServ
erInternalService/IAccessServiceSoap/InsertDataAccessServerMessageFault"
name="AccessServerMessageFault"
message="tnsl:IAccessServiceSoap_InsertData_AccessServerMessageFault_FaultMessage"/>
</wsdl:operation>
<wsdl:operation name="UpdateData">
<wsdl:input
wsaw:Action="http://schemas.microsoft.com/office/Access/2010/11/Server/WebServices/AccessServ
erInternalService/IAccessServiceSoap/UpdateData"
message="tnsl:IAccessServiceSoap_UpdateData_InputMessage"/>
<wsdl:output
wsaw:Action="http://schemas.microsoft.com/office/Access/2010/11/Server/WebServices/AccessServ
erInternalService/IAccessServiceSoap/UpdateDataResponse"
message="tnsl:IAccessServiceSoap_UpdateData_OutputMessage"/>
<wsdl:fault
wsaw:Action="http://schemas.microsoft.com/office/Access/2010/11/Server/WebServices/AccessServ
erInternalService/IAccessServiceSoap/UpdateDataAccessServerMessageFault"
name="AccessServerMessageFault"
message="tnsl:IAccessServiceSoap_UpdateData_AccessServerMessageFault_FaultMessage"/>
</wsdl:operation>
<wsdl:operation name="FixupRow">
<wsdl:input
wsaw:Action="http://schemas.microsoft.com/office/Access/2010/11/Server/WebServices/AccessServ
erInternalService/IAccessServiceSoap/FixupRow"
message="tnsl:IAccessServiceSoap_FixupRow_InputMessage"/>
<wsdl:output
wsaw:Action="http://schemas.microsoft.com/office/Access/2010/11/Server/WebServices/AccessServ
erInternalService/IAccessServiceSoap/FixupRowResponse"
message="tnsl:IAccessServiceSoap_FixupRow_OutputMessage"/>
<wsdl:fault
wsaw:Action="http://schemas.microsoft.com/office/Access/2010/11/Server/WebServices/AccessServ
erInternalService/IAccessServiceSoap/FixupRowAccessServerMessageFault"
name="AccessServerMessageFault"
message="tnsl:IAccessServiceSoap_FixupRow_AccessServerMessageFault_FaultMessage"/>
</wsdl:operation>
<wsdl:operation name="DeleteData">
<wsdl:input
wsaw:Action="http://schemas.microsoft.com/office/Access/2010/11/Server/WebServices/AccessServ
erInternalService/IAccessServiceSoap/DeleteData"
message="tnsl:IAccessServiceSoap_DeleteData_InputMessage"/>
<wsdl:output
wsaw:Action="http://schemas.microsoft.com/office/Access/2010/11/Server/WebServices/AccessServ
erInternalService/IAccessServiceSoap/DeleteDataResponse"
message="tnsl:IAccessServiceSoap_DeleteData_OutputMessage"/>
<wsdl:fault
wsaw:Action="http://schemas.microsoft.com/office/Access/2010/11/Server/WebServices/AccessServ
erInternalService/IAccessServiceSoap/DeleteDataAccessServerMessageFault"
name="AccessServerMessageFault"
message="tnsl:IAccessServiceSoap_DeleteData_AccessServerMessageFault_FaultMessage"/>
</wsdl:operation>

```

```

    <wsdl:operation name="GetDistinctValues">
      <wsdl:input
wsaw:Action="http://schemas.microsoft.com/office/Access/2010/11/Server/WebServices/AccessServ
erInternalService/IAccessServiceSoap/GetDistinctValues"
message="tnsl:IAccessServiceSoap_GetDistinctValues_InputMessage"/>
      <wsdl:output
wsaw:Action="http://schemas.microsoft.com/office/Access/2010/11/Server/WebServices/AccessServ
erInternalService/IAccessServiceSoap/GetDistinctValuesResponse"
message="tnsl:IAccessServiceSoap_GetDistinctValues_OutputMessage"/>
      <wsdl:fault
wsaw:Action="http://schemas.microsoft.com/office/Access/2010/11/Server/WebServices/AccessServ
erInternalService/IAccessServiceSoap/GetDistinctValuesAccessServerMessageFault"
name="AccessServerMessageFault"
message="tnsl:IAccessServiceSoap_GetDistinctValues_AccessServerMessageFault_FaultMessage"/>
    </wsdl:operation>
    <wsdl:operation name="CreateApplication">
      <wsdl:input
wsaw:Action="http://schemas.microsoft.com/office/Access/2010/11/Server/WebServices/AccessServ
erInternalService/IAccessServiceSoap/CreateApplication"
message="tnsl:IAccessServiceSoap_CreateApplication_InputMessage"/>
      <wsdl:output
wsaw:Action="http://schemas.microsoft.com/office/Access/2010/11/Server/WebServices/AccessServ
erInternalService/IAccessServiceSoap/CreateApplicationResponse"
message="tnsl:IAccessServiceSoap_CreateApplication_OutputMessage"/>
      <wsdl:fault
wsaw:Action="http://schemas.microsoft.com/office/Access/2010/11/Server/WebServices/AccessServ
erInternalService/IAccessServiceSoap/CreateApplicationAccessServerMessageFault"
name="AccessServerMessageFault"
message="tnsl:IAccessServiceSoap_CreateApplication_AccessServerMessageFault_FaultMessage"/>
    </wsdl:operation>
    <wsdl:operation name="DeleteApplication">
      <wsdl:input
wsaw:Action="http://schemas.microsoft.com/office/Access/2010/11/Server/WebServices/AccessServ
erInternalService/IAccessServiceSoap/DeleteApplication"
message="tnsl:IAccessServiceSoap_DeleteApplication_InputMessage"/>
      <wsdl:output
wsaw:Action="http://schemas.microsoft.com/office/Access/2010/11/Server/WebServices/AccessServ
erInternalService/IAccessServiceSoap/DeleteApplicationResponse"
message="tnsl:IAccessServiceSoap_DeleteApplication_OutputMessage"/>
      <wsdl:fault
wsaw:Action="http://schemas.microsoft.com/office/Access/2010/11/Server/WebServices/AccessServ
erInternalService/IAccessServiceSoap/DeleteApplicationAccessServerMessageFault"
name="AccessServerMessageFault"
message="tnsl:IAccessServiceSoap_DeleteApplication_AccessServerMessageFault_FaultMessage"/>
    </wsdl:operation>
    <wsdl:operation name="GetApplicationInformation">
      <wsdl:input
wsaw:Action="http://schemas.microsoft.com/office/Access/2010/11/Server/WebServices/AccessServ
erInternalService/IAccessServiceSoap/GetApplicationInformation"
message="tnsl:IAccessServiceSoap_GetApplicationInformation_InputMessage"/>
      <wsdl:output
wsaw:Action="http://schemas.microsoft.com/office/Access/2010/11/Server/WebServices/AccessServ
erInternalService/IAccessServiceSoap/GetApplicationInformationResponse"
message="tnsl:IAccessServiceSoap_GetApplicationInformation_OutputMessage"/>
      <wsdl:fault
wsaw:Action="http://schemas.microsoft.com/office/Access/2010/11/Server/WebServices/AccessServ
erInternalService/IAccessServiceSoap/GetApplicationInformationAccessServerMessageFault"
name="AccessServerMessageFault"
message="tnsl:IAccessServiceSoap_GetApplicationInformation_AccessServerMessageFault_FaultMess
age"/>
    </wsdl:operation>
    <wsdl:operation name="GetAccessObject">

```

```

    <wsdl:input
wsaw:Action="http://schemas.microsoft.com/office/Access/2010/11/Server/WebServices/AccessServ
erInternalService/IAccessServiceSoap/GetAccessObject"
message="tnsl:IAccessServiceSoap_GetAccessObject_InputMessage"/>
    <wsdl:output
wsaw:Action="http://schemas.microsoft.com/office/Access/2010/11/Server/WebServices/AccessServ
erInternalService/IAccessServiceSoap/GetAccessObjectResponse"
message="tnsl:IAccessServiceSoap_GetAccessObject_OutputMessage"/>
    <wsdl:fault
wsaw:Action="http://schemas.microsoft.com/office/Access/2010/11/Server/WebServices/AccessServ
erInternalService/IAccessServiceSoap/GetAccessObjectAccessServerMessageFault"
name="AccessServerMessageFault"
message="tnsl:IAccessServiceSoap_GetAccessObject_AccessServerMessageFault_FaultMessage"/>
    </wsdl:operation>
    <wsdl:operation name="CreateAccessObject">
    <wsdl:input
wsaw:Action="http://schemas.microsoft.com/office/Access/2010/11/Server/WebServices/AccessServ
erInternalService/IAccessServiceSoap/CreateAccessObject"
message="tnsl:IAccessServiceSoap_CreateAccessObject_InputMessage"/>
    <wsdl:output
wsaw:Action="http://schemas.microsoft.com/office/Access/2010/11/Server/WebServices/AccessServ
erInternalService/IAccessServiceSoap/CreateAccessObjectResponse"
message="tnsl:IAccessServiceSoap_CreateAccessObject_OutputMessage"/>
    <wsdl:fault
wsaw:Action="http://schemas.microsoft.com/office/Access/2010/11/Server/WebServices/AccessServ
erInternalService/IAccessServiceSoap/CreateAccessObjectAccessServerMessageFault"
name="AccessServerMessageFault"
message="tnsl:IAccessServiceSoap_CreateAccessObject_AccessServerMessageFault_FaultMessage"/>
    </wsdl:operation>
    <wsdl:operation name="RenameAccessObject">
    <wsdl:input
wsaw:Action="http://schemas.microsoft.com/office/Access/2010/11/Server/WebServices/AccessServ
erInternalService/IAccessServiceSoap/RenameAccessObject"
message="tnsl:IAccessServiceSoap_RenameAccessObject_InputMessage"/>
    <wsdl:output
wsaw:Action="http://schemas.microsoft.com/office/Access/2010/11/Server/WebServices/AccessServ
erInternalService/IAccessServiceSoap/RenameAccessObjectResponse"
message="tnsl:IAccessServiceSoap_RenameAccessObject_OutputMessage"/>
    <wsdl:fault
wsaw:Action="http://schemas.microsoft.com/office/Access/2010/11/Server/WebServices/AccessServ
erInternalService/IAccessServiceSoap/RenameAccessObjectAccessServerMessageFault"
name="AccessServerMessageFault"
message="tnsl:IAccessServiceSoap_RenameAccessObject_AccessServerMessageFault_FaultMessage"/>
    </wsdl:operation>
    <wsdl:operation name="UpdateAccessObject">
    <wsdl:input
wsaw:Action="http://schemas.microsoft.com/office/Access/2010/11/Server/WebServices/AccessServ
erInternalService/IAccessServiceSoap/UpdateAccessObject"
message="tnsl:IAccessServiceSoap_UpdateAccessObject_InputMessage"/>
    <wsdl:output
wsaw:Action="http://schemas.microsoft.com/office/Access/2010/11/Server/WebServices/AccessServ
erInternalService/IAccessServiceSoap/UpdateAccessObjectResponse"
message="tnsl:IAccessServiceSoap_UpdateAccessObject_OutputMessage"/>
    <wsdl:fault
wsaw:Action="http://schemas.microsoft.com/office/Access/2010/11/Server/WebServices/AccessServ
erInternalService/IAccessServiceSoap/UpdateAccessObjectAccessServerMessageFault"
name="AccessServerMessageFault"
message="tnsl:IAccessServiceSoap_UpdateAccessObject_AccessServerMessageFault_FaultMessage"/>
    </wsdl:operation>
    <wsdl:operation name="DeleteAccessObject">
    <wsdl:input
wsaw:Action="http://schemas.microsoft.com/office/Access/2010/11/Server/WebServices/AccessServ

```

```

erInternalService/IAccessServiceSoap/DeleteAccessObject"
message="tnsl:IAccessServiceSoap_DeleteAccessObject_InputMessage"/>
  <wsdl:output
wsaw:Action="http://schemas.microsoft.com/office/Access/2010/11/Server/WebServices/AccessServ
erInternalService/IAccessServiceSoap/DeleteAccessObjectResponse"
message="tnsl:IAccessServiceSoap_DeleteAccessObject_OutputMessage"/>
  <wsdl:fault
wsaw:Action="http://schemas.microsoft.com/office/Access/2010/11/Server/WebServices/AccessServ
erInternalService/IAccessServiceSoap/DeleteAccessObjectAccessServerMessageFault"
name="AccessServerMessageFault"
message="tnsl:IAccessServiceSoap_DeleteAccessObject_AccessServerMessageFault_FaultMessage"/>
  </wsdl:operation>
  <wsdl:operation name="SetDataMacroTracing">
    <wsdl:input
wsaw:Action="http://schemas.microsoft.com/office/Access/2010/11/Server/WebServices/AccessServ
erInternalService/IAccessServiceSoap/SetDataMacroTracing"
message="tnsl:IAccessServiceSoap_SetDataMacroTracing_InputMessage"/>
    <wsdl:output
wsaw:Action="http://schemas.microsoft.com/office/Access/2010/11/Server/WebServices/AccessServ
erInternalService/IAccessServiceSoap/SetDataMacroTracingResponse"
message="tnsl:IAccessServiceSoap_SetDataMacroTracing_OutputMessage"/>
    <wsdl:fault
wsaw:Action="http://schemas.microsoft.com/office/Access/2010/11/Server/WebServices/AccessServ
erInternalService/IAccessServiceSoap/SetDataMacroTracingAccessServerMessageFault"
name="AccessServerMessageFault"
message="tnsl:IAccessServiceSoap_SetDataMacroTracing_AccessServerMessageFault_FaultMessage"/>
    </wsdl:operation>
    <wsdl:operation name="GetLinkedTableInformation">
      <wsdl:input
wsaw:Action="http://schemas.microsoft.com/office/Access/2010/11/Server/WebServices/AccessServ
erInternalService/IAccessServiceSoap/GetLinkedTableInformation"
message="tnsl:IAccessServiceSoap_GetLinkedTableInformation_InputMessage"/>
      <wsdl:output
wsaw:Action="http://schemas.microsoft.com/office/Access/2010/11/Server/WebServices/AccessServ
erInternalService/IAccessServiceSoap/GetLinkedTableInformationResponse"
message="tnsl:IAccessServiceSoap_GetLinkedTableInformation_OutputMessage"/>
      <wsdl:fault
wsaw:Action="http://schemas.microsoft.com/office/Access/2010/11/Server/WebServices/AccessServ
erInternalService/IAccessServiceSoap/GetLinkedTableInformationAccessServerMessageFault"
name="AccessServerMessageFault"
message="tnsl:IAccessServiceSoap_GetLinkedTableInformation_AccessServerMessageFault_FaultMess
age"/>
      </wsdl:operation>
      <wsdl:operation name="RefreshLinkedTableInformation">
        <wsdl:input
wsaw:Action="http://schemas.microsoft.com/office/Access/2010/11/Server/WebServices/AccessServ
erInternalService/IAccessServiceSoap/RefreshLinkedTableInformation"
message="tnsl:IAccessServiceSoap_RefreshLinkedTableInformation_InputMessage"/>
        <wsdl:output
wsaw:Action="http://schemas.microsoft.com/office/Access/2010/11/Server/WebServices/AccessServ
erInternalService/IAccessServiceSoap/RefreshLinkedTableInformationResponse"
message="tnsl:IAccessServiceSoap_RefreshLinkedTableInformation_OutputMessage"/>
        <wsdl:fault
wsaw:Action="http://schemas.microsoft.com/office/Access/2010/11/Server/WebServices/AccessServ
erInternalService/IAccessServiceSoap/RefreshLinkedTableInformationAccessServerMessageFault"
name="AccessServerMessageFault"
message="tnsl:IAccessServiceSoap_RefreshLinkedTableInformation_AccessServerMessageFault_Fault
Message"/>
        </wsdl:operation>
        <wsdl:operation name="ImportData">
          <wsdl:input
wsaw:Action="http://schemas.microsoft.com/office/Access/2010/11/Server/WebServices/AccessServ
erInternalService/IAccessServiceSoap/ImportData"
message="tnsl:IAccessServiceSoap_ImportData_InputMessage"/>

```

```

    <wsdl:output
wsaw:Action="http://schemas.microsoft.com/office/Access/2010/11/Server/WebServices/AccessServ
erInternalService/IAccessServiceSoap/ImportDataResponse"
message="tnsl:IAccessServiceSoap_ImportData_OutputMessage"/>
    <wsdl:fault
wsaw:Action="http://schemas.microsoft.com/office/Access/2010/11/Server/WebServices/AccessServ
erInternalService/IAccessServiceSoap/ImportDataAccessServerMessageFault"
name="AccessServerMessageFault"
message="tnsl:IAccessServiceSoap_ImportData_AccessServerMessageFault_FaultMessage"/>
    </wsdl:operation>
    <wsdl:operation name="SetDataConnectivityStatus">
    <wsdl:input
wsaw:Action="http://schemas.microsoft.com/office/Access/2010/11/Server/WebServices/AccessServ
erInternalService/IAccessServiceSoap/SetDataConnectivityStatus"
message="tnsl:IAccessServiceSoap_SetDataConnectivityStatus_InputMessage"/>
    <wsdl:output
wsaw:Action="http://schemas.microsoft.com/office/Access/2010/11/Server/WebServices/AccessServ
erInternalService/IAccessServiceSoap/SetDataConnectivityStatusResponse"
message="tnsl:IAccessServiceSoap_SetDataConnectivityStatus_OutputMessage"/>
    <wsdl:fault
wsaw:Action="http://schemas.microsoft.com/office/Access/2010/11/Server/WebServices/AccessServ
erInternalService/IAccessServiceSoap/SetDataConnectivityStatusAccessServerMessageFault"
name="AccessServerMessageFault"
message="tnsl:IAccessServiceSoap_SetDataConnectivityStatus_AccessServerMessageFault_FaultMess
age"/>
    </wsdl:operation>
    <wsdl:operation name="GetDataConnectivityStatus">
    <wsdl:input
wsaw:Action="http://schemas.microsoft.com/office/Access/2010/11/Server/WebServices/AccessServ
erInternalService/IAccessServiceSoap/GetDataConnectivityStatus"
message="tnsl:IAccessServiceSoap_GetDataConnectivityStatus_InputMessage"/>
    <wsdl:output
wsaw:Action="http://schemas.microsoft.com/office/Access/2010/11/Server/WebServices/AccessServ
erInternalService/IAccessServiceSoap/GetDataConnectivityStatusResponse"
message="tnsl:IAccessServiceSoap_GetDataConnectivityStatus_OutputMessage"/>
    <wsdl:fault
wsaw:Action="http://schemas.microsoft.com/office/Access/2010/11/Server/WebServices/AccessServ
erInternalService/IAccessServiceSoap/GetDataConnectivityStatusAccessServerMessageFault"
name="AccessServerMessageFault"
message="tnsl:IAccessServiceSoap_GetDataConnectivityStatus_AccessServerMessageFault_FaultMess
age"/>
    </wsdl:operation>
    <wsdl:operation name="GetDataConnectivity">
    <wsdl:input
wsaw:Action="http://schemas.microsoft.com/office/Access/2010/11/Server/WebServices/AccessServ
erInternalService/IAccessServiceSoap/GetDataConnectivity"
message="tnsl:IAccessServiceSoap_GetDataConnectivity_InputMessage"/>
    <wsdl:output
wsaw:Action="http://schemas.microsoft.com/office/Access/2010/11/Server/WebServices/AccessServ
erInternalService/IAccessServiceSoap/GetDataConnectivityResponse"
message="tnsl:IAccessServiceSoap_GetDataConnectivity_OutputMessage"/>
    <wsdl:fault
wsaw:Action="http://schemas.microsoft.com/office/Access/2010/11/Server/WebServices/AccessServ
erInternalService/IAccessServiceSoap/GetDataConnectivityAccessServerMessageFault"
name="AccessServerMessageFault"
message="tnsl:IAccessServiceSoap_GetDataConnectivity_AccessServerMessageFault_FaultMessage"/>
    </wsdl:operation>
    <wsdl:operation name="GetThemeList">
    <wsdl:input
wsaw:Action="http://schemas.microsoft.com/office/Access/2010/11/Server/WebServices/AccessServ
erInternalService/IAccessServiceSoap/GetThemeList"
message="tnsl:IAccessServiceSoap_GetThemeList_InputMessage"/>

```

```

    <wsdl:output
wsaw:Action="http://schemas.microsoft.com/office/Access/2010/11/Server/WebServices/AccessServerInternalService/IAccessServiceSoap/GetThemeListResponse"
message="tns1:IAccessServiceSoap_GetThemeList_OutputMessage"/>
    <wsdl:fault
wsaw:Action="http://schemas.microsoft.com/office/Access/2010/11/Server/WebServices/AccessServerInternalService/IAccessServiceSoap/GetThemeListAccessServerMessageFault"
name="AccessServerMessageFault"
message="tns1:IAccessServiceSoap_GetThemeList_AccessServerMessageFault_FaultMessage"/>
    </wsdl:operation>
</wsdl:portType>
<wsdl:binding name="DefaultBinding_IAccessServiceSoap" type="tns1:IAccessServiceSoap">
  <soap:binding transport="http://schemas.xmlsoap.org/soap/http"/>
  <wsdl:operation name="SetApplicationProperties">
    <soap:operation
soapAction="http://schemas.microsoft.com/office/Access/2010/11/Server/WebServices/AccessServerInternalService/IAccessServiceSoap/SetApplicationProperties" style="document"/>
    <wsdl:input>
      <soap:body use="literal"/>
    </wsdl:input>
    <wsdl:output>
      <soap:body use="literal"/>
    </wsdl:output>
    <wsdl:fault name="AccessServerMessageFault">
      <soap:fault use="literal" name="AccessServerMessageFault" namespace=""/>
    </wsdl:fault>
  </wsdl:operation>
  <wsdl:operation name="GetApplicationProperties">
    <soap:operation
soapAction="http://schemas.microsoft.com/office/Access/2010/11/Server/WebServices/AccessServerInternalService/IAccessServiceSoap/GetApplicationProperties" style="document"/>
    <wsdl:input>
      <soap:body use="literal"/>
    </wsdl:input>
    <wsdl:output>
      <soap:body use="literal"/>
    </wsdl:output>
    <wsdl:fault name="AccessServerMessageFault">
      <soap:fault use="literal" name="AccessServerMessageFault" namespace=""/>
    </wsdl:fault>
  </wsdl:operation>
  <wsdl:operation name="GetFirewallRules">
    <soap:operation
soapAction="http://schemas.microsoft.com/office/Access/2010/11/Server/WebServices/AccessServerInternalService/IAccessServiceSoap/GetFirewallRules" style="document"/>
    <wsdl:input>
      <soap:body use="literal"/>
    </wsdl:input>
    <wsdl:output>
      <soap:body use="literal"/>
    </wsdl:output>
    <wsdl:fault name="AccessServerMessageFault">
      <soap:fault use="literal" name="AccessServerMessageFault" namespace=""/>
    </wsdl:fault>
  </wsdl:operation>
  <wsdl:operation name="AddFirewallRule">
    <soap:operation
soapAction="http://schemas.microsoft.com/office/Access/2010/11/Server/WebServices/AccessServerInternalService/IAccessServiceSoap/AddFirewallRule" style="document"/>
    <wsdl:input>

```

```

        <soap:body use="literal"/>
    </wsdl:input>
    <wsdl:output>
        <soap:body use="literal"/>
    </wsdl:output>
    <wsdl:fault name="AccessServerMessageFault">
        <soap:fault use="literal" name="AccessServerMessageFault" namespace=""/>
    </wsdl:fault>
</wsdl:operation>
<wsdl:operation name="DeleteFirewallRules">
    <soap:operation
soapAction="http://schemas.microsoft.com/office/Access/2010/11/Server/WebServices/AccessServerInternalService/IAccessServiceSoap/DeleteFirewallRules" style="document"/>
    <wsdl:input>
        <soap:body use="literal"/>
    </wsdl:input>
    <wsdl:output>
        <soap:body use="literal"/>
    </wsdl:output>
    <wsdl:fault name="AccessServerMessageFault">
        <soap:fault use="literal" name="AccessServerMessageFault" namespace=""/>
    </wsdl:fault>
</wsdl:operation>
<wsdl:operation name="CreatePackage">
    <soap:operation
soapAction="http://schemas.microsoft.com/office/Access/2010/11/Server/WebServices/AccessServerInternalService/IAccessServiceSoap/CreatePackage" style="document"/>
    <wsdl:input>
        <soap:body use="literal"/>
    </wsdl:input>
    <wsdl:output>
        <soap:body use="literal"/>
    </wsdl:output>
    <wsdl:fault name="AccessServerMessageFault">
        <soap:fault use="literal" name="AccessServerMessageFault" namespace=""/>
    </wsdl:fault>
</wsdl:operation>
<wsdl:operation name="GetPackage">
    <soap:operation
soapAction="http://schemas.microsoft.com/office/Access/2010/11/Server/WebServices/AccessServerInternalService/IAccessServiceSoap/GetPackage" style="document"/>
    <wsdl:input>
        <soap:body use="literal"/>
    </wsdl:input>
    <wsdl:output>
        <soap:body use="literal"/>
    </wsdl:output>
    <wsdl:fault name="AccessServerMessageFault">
        <soap:fault use="literal" name="AccessServerMessageFault" namespace=""/>
    </wsdl:fault>
</wsdl:operation>
<wsdl:operation name="GetAvailableServer">
    <soap:operation
soapAction="http://schemas.microsoft.com/office/Access/2010/11/Server/WebServices/AccessServerInternalService/IAccessServiceSoap/GetAvailableServer" style="document"/>
    <wsdl:input>
        <soap:body use="literal"/>
    </wsdl:input>
    <wsdl:output>
        <soap:body use="literal"/>
    </wsdl:output>

```



```

    </wsdl:output>
    <wsdl:fault name="AccessServerMessageFault">
      <soap:fault use="literal" name="AccessServerMessageFault" namespace=""/>
    </wsdl:fault>
  </wsdl:operation>
  <wsdl:operation name="GetServerName">
    <soap:operation
soapAction="http://schemas.microsoft.com/office/Access/2010/11/Server/WebServices/AccessServerInternalService/IAccessServiceSoap/GetServerName" style="document"/>
    <wsdl:input>
      <soap:body use="literal"/>
    </wsdl:input>
    <wsdl:output>
      <soap:body use="literal"/>
    </wsdl:output>
    <wsdl:fault name="AccessServerMessageFault">
      <soap:fault use="literal" name="AccessServerMessageFault" namespace=""/>
    </wsdl:fault>
  </wsdl:operation>
  <wsdl:operation name="ProvisionDatabase">
    <soap:operation
soapAction="http://schemas.microsoft.com/office/Access/2010/11/Server/WebServices/AccessServerInternalService/IAccessServiceSoap/ProvisionDatabase" style="document"/>
    <wsdl:input>
      <soap:body use="literal"/>
    </wsdl:input>
    <wsdl:output>
      <soap:body use="literal"/>
    </wsdl:output>
    <wsdl:fault name="AccessServerMessageFault">
      <soap:fault use="literal" name="AccessServerMessageFault" namespace=""/>
    </wsdl:fault>
  </wsdl:operation>
  <wsdl:operation name="UnprovisionDatabase">
    <soap:operation
soapAction="http://schemas.microsoft.com/office/Access/2010/11/Server/WebServices/AccessServerInternalService/IAccessServiceSoap/UnprovisionDatabase" style="document"/>
    <wsdl:input>
      <soap:body use="literal"/>
    </wsdl:input>
    <wsdl:output>
      <soap:body use="literal"/>
    </wsdl:output>
    <wsdl:fault name="AccessServerMessageFault">
      <soap:fault use="literal" name="AccessServerMessageFault" namespace=""/>
    </wsdl:fault>
  </wsdl:operation>
  <wsdl:operation name="ExecuteDacIncrementalUpgrade">
    <soap:operation
soapAction="http://schemas.microsoft.com/office/Access/2010/11/Server/WebServices/AccessServerInternalService/IAccessServiceSoap/ExecuteDacIncrementalUpgrade" style="document"/>
    <wsdl:input>
      <soap:body use="literal"/>
    </wsdl:input>
    <wsdl:output>
      <soap:body use="literal"/>
    </wsdl:output>
    <wsdl:fault name="AccessServerMessageFault">
      <soap:fault use="literal" name="AccessServerMessageFault" namespace=""/>
    </wsdl:fault>
  </wsdl:operation>

```

```

</wsdl:operation>
<wsdl:operation name="CopyDatabase">
  <soap:operation
soapAction="http://schemas.microsoft.com/office/Access/2010/11/Server/WebServices/AccessServe
rInternalService/IAccessServiceSoap/CopyDatabase" style="document"/>
  <wsdl:input>
    <soap:body use="literal"/>
  </wsdl:input>
  <wsdl:output>
    <soap:body use="literal"/>
  </wsdl:output>
  <wsdl:fault name="AccessServerMessageFault">
    <soap:fault use="literal" name="AccessServerMessageFault" namespace=""/>
  </wsdl:fault>
</wsdl:operation>
<wsdl:operation name="CheckCopyStatus">
  <soap:operation
soapAction="http://schemas.microsoft.com/office/Access/2010/11/Server/WebServices/AccessServe
rInternalService/IAccessServiceSoap/CheckCopyStatus" style="document"/>
  <wsdl:input>
    <soap:body use="literal"/>
  </wsdl:input>
  <wsdl:output>
    <soap:body use="literal"/>
  </wsdl:output>
  <wsdl:fault name="AccessServerMessageFault">
    <soap:fault use="literal" name="AccessServerMessageFault" namespace=""/>
  </wsdl:fault>
</wsdl:operation>
<wsdl:operation name="RenameDatabase">
  <soap:operation
soapAction="http://schemas.microsoft.com/office/Access/2010/11/Server/WebServices/AccessServe
rInternalService/IAccessServiceSoap/RenameDatabase" style="document"/>
  <wsdl:input>
    <soap:body use="literal"/>
  </wsdl:input>
  <wsdl:output>
    <soap:body use="literal"/>
  </wsdl:output>
  <wsdl:fault name="AccessServerMessageFault">
    <soap:fault use="literal" name="AccessServerMessageFault" namespace=""/>
  </wsdl:fault>
</wsdl:operation>
<wsdl:operation name="DatabaseExists">
  <soap:operation
soapAction="http://schemas.microsoft.com/office/Access/2010/11/Server/WebServices/AccessServe
rInternalService/IAccessServiceSoap/DatabaseExists" style="document"/>
  <wsdl:input>
    <soap:body use="literal"/>
  </wsdl:input>
  <wsdl:output>
    <soap:body use="literal"/>
  </wsdl:output>
  <wsdl:fault name="AccessServerMessageFault">
    <soap:fault use="literal" name="AccessServerMessageFault" namespace=""/>
  </wsdl:fault>
</wsdl:operation>
<wsdl:operation name="SetReadWrite">

```

```

    <soap:operation
soapAction="http://schemas.microsoft.com/office/Access/2010/11/Server/WebServices/AccessServe
rInternalService/IAccessServiceSoap/SetReadWrite" style="document"/>
    <wsdl:input>
        <soap:body use="literal"/>
    </wsdl:input>
    <wsdl:output>
        <soap:body use="literal"/>
    </wsdl:output>
    <wsdl:fault name="AccessServerMessageFault">
        <soap:fault use="literal" name="AccessServerMessageFault" namespace=""/>
    </wsdl:fault>
</wsdl:operation>
<wsdl:operation name="GetHealthScore">
    <soap:operation
soapAction="http://schemas.microsoft.com/office/Access/2010/11/Server/WebServices/AccessServe
rInternalService/IAccessServiceSoap/GetHealthScore" style="document"/>
    <wsdl:input>
        <soap:body use="literal"/>
    </wsdl:input>
    <wsdl:output>
        <soap:body use="literal"/>
    </wsdl:output>
    <wsdl:fault name="AccessServerMessageFault">
        <soap:fault use="literal" name="AccessServerMessageFault" namespace=""/>
    </wsdl:fault>
</wsdl:operation>
<wsdl:operation name="OpenSession">
    <soap:operation
soapAction="http://schemas.microsoft.com/office/Access/2010/11/Server/WebServices/AccessServe
rInternalService/IAccessServiceSoap/OpenSession" style="document"/>
    <wsdl:input>
        <soap:body use="literal"/>
    </wsdl:input>
    <wsdl:output>
        <soap:body use="literal"/>
    </wsdl:output>
    <wsdl:fault name="AccessServerMessageFault">
        <soap:fault use="literal" name="AccessServerMessageFault" namespace=""/>
    </wsdl:fault>
</wsdl:operation>
<wsdl:operation name="CloseSession">
    <soap:operation
soapAction="http://schemas.microsoft.com/office/Access/2010/11/Server/WebServices/AccessServe
rInternalService/IAccessServiceSoap/CloseSession" style="document"/>
    <wsdl:input>
        <soap:body use="literal"/>
    </wsdl:input>
    <wsdl:output>
        <soap:body use="literal"/>
    </wsdl:output>
    <wsdl:fault name="AccessServerMessageFault">
        <soap:fault use="literal" name="AccessServerMessageFault" namespace=""/>
    </wsdl:fault>
</wsdl:operation>
<wsdl:operation name="KeepAlive">
    <soap:operation
soapAction="http://schemas.microsoft.com/office/Access/2010/11/Server/WebServices/AccessServe
rInternalService/IAccessServiceSoap/KeepAlive" style="document"/>
    <wsdl:input>

```

```

        <soap:body use="literal"/>
    </wsdl:input>
    <wsdl:output>
        <soap:body use="literal"/>
    </wsdl:output>
    <wsdl:fault name="AccessServerMessageFault">
        <soap:fault use="literal" name="AccessServerMessageFault" namespace=""/>
    </wsdl:fault>
</wsdl:operation>
<wsdl:operation name="GetObjectSchema">
    <soap:operation
soapAction="http://schemas.microsoft.com/office/Access/2010/11/Server/WebServices/AccessServerInternalService/IAccessServiceSoap/GetObjectSchema" style="document"/>
    <wsdl:input>
        <soap:body use="literal"/>
    </wsdl:input>
    <wsdl:output>
        <soap:body use="literal"/>
    </wsdl:output>
    <wsdl:fault name="AccessServerMessageFault">
        <soap:fault use="literal" name="AccessServerMessageFault" namespace=""/>
    </wsdl:fault>
</wsdl:operation>
<wsdl:operation name="OpenResultSet">
    <soap:operation
soapAction="http://schemas.microsoft.com/office/Access/2010/11/Server/WebServices/AccessServerInternalService/IAccessServiceSoap/OpenResultSet" style="document"/>
    <wsdl:input>
        <soap:body use="literal"/>
    </wsdl:input>
    <wsdl:output>
        <soap:body use="literal"/>
    </wsdl:output>
    <wsdl:fault name="AccessServerMessageFault">
        <soap:fault use="literal" name="AccessServerMessageFault" namespace=""/>
    </wsdl:fault>
</wsdl:operation>
<wsdl:operation name="GetData">
    <soap:operation
soapAction="http://schemas.microsoft.com/office/Access/2010/11/Server/WebServices/AccessServerInternalService/IAccessServiceSoap/GetData" style="document"/>
    <wsdl:input>
        <soap:body use="literal"/>
    </wsdl:input>
    <wsdl:output>
        <soap:body use="literal"/>
    </wsdl:output>
    <wsdl:fault name="AccessServerMessageFault">
        <soap:fault use="literal" name="AccessServerMessageFault" namespace=""/>
    </wsdl:fault>
</wsdl:operation>
<wsdl:operation name="InsertData">
    <soap:operation
soapAction="http://schemas.microsoft.com/office/Access/2010/11/Server/WebServices/AccessServerInternalService/IAccessServiceSoap/InsertData" style="document"/>
    <wsdl:input>
        <soap:body use="literal"/>
    </wsdl:input>
    <wsdl:output>
        <soap:body use="literal"/>
    </wsdl:output>

```

```

    </wsdl:output>
    <wsdl:fault name="AccessServerMessageFault">
      <soap:fault use="literal" name="AccessServerMessageFault" namespace=""/>
    </wsdl:fault>
  </wsdl:operation>
  <wsdl:operation name="UpdateData">
    <soap:operation
      soapAction="http://schemas.microsoft.com/office/Access/2010/11/Server/WebServices/AccessServerInternalService/IAccessServiceSoap/UpdateData" style="document"/>
    <wsdl:input>
      <soap:body use="literal"/>
    </wsdl:input>
    <wsdl:output>
      <soap:body use="literal"/>
    </wsdl:output>
    <wsdl:fault name="AccessServerMessageFault">
      <soap:fault use="literal" name="AccessServerMessageFault" namespace=""/>
    </wsdl:fault>
  </wsdl:operation>
  <wsdl:operation name="FixupRow">
    <soap:operation
      soapAction="http://schemas.microsoft.com/office/Access/2010/11/Server/WebServices/AccessServerInternalService/IAccessServiceSoap/FixupRow" style="document"/>
    <wsdl:input>
      <soap:body use="literal"/>
    </wsdl:input>
    <wsdl:output>
      <soap:body use="literal"/>
    </wsdl:output>
    <wsdl:fault name="AccessServerMessageFault">
      <soap:fault use="literal" name="AccessServerMessageFault" namespace=""/>
    </wsdl:fault>
  </wsdl:operation>
  <wsdl:operation name="DeleteData">
    <soap:operation
      soapAction="http://schemas.microsoft.com/office/Access/2010/11/Server/WebServices/AccessServerInternalService/IAccessServiceSoap/DeleteData" style="document"/>
    <wsdl:input>
      <soap:body use="literal"/>
    </wsdl:input>
    <wsdl:output>
      <soap:body use="literal"/>
    </wsdl:output>
    <wsdl:fault name="AccessServerMessageFault">
      <soap:fault use="literal" name="AccessServerMessageFault" namespace=""/>
    </wsdl:fault>
  </wsdl:operation>
  <wsdl:operation name="GetDistinctValues">
    <soap:operation
      soapAction="http://schemas.microsoft.com/office/Access/2010/11/Server/WebServices/AccessServerInternalService/IAccessServiceSoap/GetDistinctValues" style="document"/>
    <wsdl:input>
      <soap:body use="literal"/>
    </wsdl:input>
    <wsdl:output>
      <soap:body use="literal"/>
    </wsdl:output>
    <wsdl:fault name="AccessServerMessageFault">
      <soap:fault use="literal" name="AccessServerMessageFault" namespace=""/>
    </wsdl:fault>
  </wsdl:operation>

```

```

</wsdl:operation>
<wsdl:operation name="CreateApplication">
  <soap:operation
soapAction="http://schemas.microsoft.com/office/Access/2010/11/Server/WebServices/AccessServe
rInternalService/IAccessServiceSoap/CreateApplication" style="document"/>
  <wsdl:input>
    <soap:body use="literal"/>
  </wsdl:input>
  <wsdl:output>
    <soap:body use="literal"/>
  </wsdl:output>
  <wsdl:fault name="AccessServerMessageFault">
    <soap:fault use="literal" name="AccessServerMessageFault" namespace=""/>
  </wsdl:fault>
</wsdl:operation>
<wsdl:operation name="DeleteApplication">
  <soap:operation
soapAction="http://schemas.microsoft.com/office/Access/2010/11/Server/WebServices/AccessServe
rInternalService/IAccessServiceSoap/DeleteApplication" style="document"/>
  <wsdl:input>
    <soap:body use="literal"/>
  </wsdl:input>
  <wsdl:output>
    <soap:body use="literal"/>
  </wsdl:output>
  <wsdl:fault name="AccessServerMessageFault">
    <soap:fault use="literal" name="AccessServerMessageFault" namespace=""/>
  </wsdl:fault>
</wsdl:operation>
<wsdl:operation name="GetApplicationInformation">
  <soap:operation
soapAction="http://schemas.microsoft.com/office/Access/2010/11/Server/WebServices/AccessServe
rInternalService/IAccessServiceSoap/GetApplicationInformation" style="document"/>
  <wsdl:input>
    <soap:body use="literal"/>
  </wsdl:input>
  <wsdl:output>
    <soap:body use="literal"/>
  </wsdl:output>
  <wsdl:fault name="AccessServerMessageFault">
    <soap:fault use="literal" name="AccessServerMessageFault" namespace=""/>
  </wsdl:fault>
</wsdl:operation>
<wsdl:operation name="GetAccessObject">
  <soap:operation
soapAction="http://schemas.microsoft.com/office/Access/2010/11/Server/WebServices/AccessServe
rInternalService/IAccessServiceSoap/GetAccessObject" style="document"/>
  <wsdl:input>
    <soap:body use="literal"/>
  </wsdl:input>
  <wsdl:output>
    <soap:body use="literal"/>
  </wsdl:output>
  <wsdl:fault name="AccessServerMessageFault">
    <soap:fault use="literal" name="AccessServerMessageFault" namespace=""/>
  </wsdl:fault>
</wsdl:operation>
<wsdl:operation name="CreateAccessObject">

```

```

    <soap:operation
soapAction="http://schemas.microsoft.com/office/Access/2010/11/Server/WebServices/AccessServe
rInternalService/IAccessServiceSoap/CreateAccessObject" style="document"/>
    <wsdl:input>
        <soap:body use="literal"/>
    </wsdl:input>
    <wsdl:output>
        <soap:body use="literal"/>
    </wsdl:output>
    <wsdl:fault name="AccessServerMessageFault">
        <soap:fault use="literal" name="AccessServerMessageFault" namespace=""/>
    </wsdl:fault>
</wsdl:operation>
<wsdl:operation name="RenameAccessObject">
    <soap:operation
soapAction="http://schemas.microsoft.com/office/Access/2010/11/Server/WebServices/AccessServe
rInternalService/IAccessServiceSoap/RenameAccessObject" style="document"/>
    <wsdl:input>
        <soap:body use="literal"/>
    </wsdl:input>
    <wsdl:output>
        <soap:body use="literal"/>
    </wsdl:output>
    <wsdl:fault name="AccessServerMessageFault">
        <soap:fault use="literal" name="AccessServerMessageFault" namespace=""/>
    </wsdl:fault>
</wsdl:operation>
<wsdl:operation name="UpdateAccessObject">
    <soap:operation
soapAction="http://schemas.microsoft.com/office/Access/2010/11/Server/WebServices/AccessServe
rInternalService/IAccessServiceSoap/UpdateAccessObject" style="document"/>
    <wsdl:input>
        <soap:body use="literal"/>
    </wsdl:input>
    <wsdl:output>
        <soap:body use="literal"/>
    </wsdl:output>
    <wsdl:fault name="AccessServerMessageFault">
        <soap:fault use="literal" name="AccessServerMessageFault" namespace=""/>
    </wsdl:fault>
</wsdl:operation>
<wsdl:operation name="DeleteAccessObject">
    <soap:operation
soapAction="http://schemas.microsoft.com/office/Access/2010/11/Server/WebServices/AccessServe
rInternalService/IAccessServiceSoap/DeleteAccessObject" style="document"/>
    <wsdl:input>
        <soap:body use="literal"/>
    </wsdl:input>
    <wsdl:output>
        <soap:body use="literal"/>
    </wsdl:output>
    <wsdl:fault name="AccessServerMessageFault">
        <soap:fault use="literal" name="AccessServerMessageFault" namespace=""/>
    </wsdl:fault>
</wsdl:operation>
<wsdl:operation name="SetDataMacroTracing">
    <soap:operation
soapAction="http://schemas.microsoft.com/office/Access/2010/11/Server/WebServices/AccessServe
rInternalService/IAccessServiceSoap/SetDataMacroTracing" style="document"/>
    <wsdl:input>

```

```

        <soap:body use="literal"/>
    </wsdl:input>
    <wsdl:output>
        <soap:body use="literal"/>
    </wsdl:output>
    <wsdl:fault name="AccessServerMessageFault">
        <soap:fault use="literal" name="AccessServerMessageFault" namespace=""/>
    </wsdl:fault>
</wsdl:operation>
<wsdl:operation name="GetLinkedTableInformation">
    <soap:operation
soapAction="http://schemas.microsoft.com/office/Access/2010/11/Server/WebServices/AccessServerInternalService/IAccessServiceSoap/GetLinkedTableInformation" style="document"/>
    <wsdl:input>
        <soap:body use="literal"/>
    </wsdl:input>
    <wsdl:output>
        <soap:body use="literal"/>
    </wsdl:output>
    <wsdl:fault name="AccessServerMessageFault">
        <soap:fault use="literal" name="AccessServerMessageFault" namespace=""/>
    </wsdl:fault>
</wsdl:operation>
<wsdl:operation name="RefreshLinkedTableInformation">
    <soap:operation
soapAction="http://schemas.microsoft.com/office/Access/2010/11/Server/WebServices/AccessServerInternalService/IAccessServiceSoap/RefreshLinkedTableInformation" style="document"/>
    <wsdl:input>
        <soap:body use="literal"/>
    </wsdl:input>
    <wsdl:output>
        <soap:body use="literal"/>
    </wsdl:output>
    <wsdl:fault name="AccessServerMessageFault">
        <soap:fault use="literal" name="AccessServerMessageFault" namespace=""/>
    </wsdl:fault>
</wsdl:operation>
<wsdl:operation name="ImportData">
    <soap:operation
soapAction="http://schemas.microsoft.com/office/Access/2010/11/Server/WebServices/AccessServerInternalService/IAccessServiceSoap/ImportData" style="document"/>
    <wsdl:input>
        <soap:body use="literal"/>
    </wsdl:input>
    <wsdl:output>
        <soap:body use="literal"/>
    </wsdl:output>
    <wsdl:fault name="AccessServerMessageFault">
        <soap:fault use="literal" name="AccessServerMessageFault" namespace=""/>
    </wsdl:fault>
</wsdl:operation>
<wsdl:operation name="SetDataConnectivityStatus">
    <soap:operation
soapAction="http://schemas.microsoft.com/office/Access/2010/11/Server/WebServices/AccessServerInternalService/IAccessServiceSoap/SetDataConnectivityStatus" style="document"/>
    <wsdl:input>
        <soap:body use="literal"/>
    </wsdl:input>
    <wsdl:output>
        <soap:body use="literal"/>
    </wsdl:output>

```



```

    </wsdl:output>
    <wsdl:fault name="AccessServerMessageFault">
      <soap:fault use="literal" name="AccessServerMessageFault" namespace=""/>
    </wsdl:fault>
  </wsdl:operation>
  <wsdl:operation name="GetDataConnectivityStatus">
    <soap:operation
      soapAction="http://schemas.microsoft.com/office/Access/2010/11/Server/WebServices/AccessServerInternalService/IAccessServiceSoap/GetDataConnectivityStatus" style="document"/>
    <wsdl:input>
      <soap:body use="literal"/>
    </wsdl:input>
    <wsdl:output>
      <soap:body use="literal"/>
    </wsdl:output>
    <wsdl:fault name="AccessServerMessageFault">
      <soap:fault use="literal" name="AccessServerMessageFault" namespace=""/>
    </wsdl:fault>
  </wsdl:operation>
  <wsdl:operation name="GetDataConnectivity">
    <soap:operation
      soapAction="http://schemas.microsoft.com/office/Access/2010/11/Server/WebServices/AccessServerInternalService/IAccessServiceSoap/GetDataConnectivity" style="document"/>
    <wsdl:input>
      <soap:body use="literal"/>
    </wsdl:input>
    <wsdl:output>
      <soap:body use="literal"/>
    </wsdl:output>
    <wsdl:fault name="AccessServerMessageFault">
      <soap:fault use="literal" name="AccessServerMessageFault" namespace=""/>
    </wsdl:fault>
  </wsdl:operation>
  <wsdl:operation name="GetThemeList">
    <soap:operation
      soapAction="http://schemas.microsoft.com/office/Access/2010/11/Server/WebServices/AccessServerInternalService/IAccessServiceSoap/GetThemeList" style="document"/>
    <wsdl:input>
      <soap:body use="literal"/>
    </wsdl:input>
    <wsdl:output>
      <soap:body use="literal"/>
    </wsdl:output>
    <wsdl:fault name="AccessServerMessageFault">
      <soap:fault use="literal" name="AccessServerMessageFault" namespace=""/>
    </wsdl:fault>
  </wsdl:operation>
</wsdl:binding>
</wsdl:definitions>

```

7 Appendix B: Full XML Schema

For ease of implementation, the following sections provide the full XML schema for this protocol.

Schema name	Prefix	Section
http://microsoft.com/wsdl/types/	q1	7.1
http://schemas.datacontract.org/2004/07/Microsoft.Office.Access.Services	tns	7.2
http://schemas.microsoft.com/office/Access/2010/11/Server/WebServices/AccessServerInternalService/	tns1	7.3

7.1 http://microsoft.com/wsdl/types/ Schema

```
<?xml version="1.0"?>
<xs:schema elementFormDefault="qualified" targetNamespace="http://microsoft.com/wsdl/types/"
  xmlns:xs="http://www.w3.org/2001/XMLSchema">
  <xs:simpleType name="guid">
    <xs:restriction base="xs:string">
      <xs:pattern value="[0-9a-fA-F]{8}-[0-9a-fA-F]{4}-[0-9a-fA-F]{4}-[0-9a-fA-F]{4}-[0-9a-fA-F]{12}"/>
    </xs:restriction>
  </xs:simpleType>
</xs:schema>
```

7.2 http://schemas.datacontract.org/2004/07/Microsoft.Office.Access.Services Schema

```
<?xml version="1.0"?>
<xs:schema
  xmlns:tns="http://schemas.datacontract.org/2004/07/Microsoft.Office.Access.Services"
  elementFormDefault="qualified"
  targetNamespace="http://schemas.datacontract.org/2004/07/Microsoft.Office.Access.Services"
  xmlns:xs="http://www.w3.org/2001/XMLSchema">
  <xs:import namespace="http://schemas.microsoft.com/2003/10/Serialization/" />
  <xs:complexType name="AccessServerMessage">
    <xs:sequence>
      <xs:element minOccurs="0" name="Buttons" type="tns:AccessServerMessageButtons"/>
      <xs:element minOccurs="0" name="Caption" nillable="true" type="xs:string"/>
      <xs:element minOccurs="0" name="Description" nillable="true" type="xs:string"/>
      <xs:element minOccurs="0" name="ErrorNumber" nillable="true" type="xs:int"/>
      <xs:element minOccurs="0" name="ExtendedDescription" nillable="true" type="xs:string"/>
      <xs:element minOccurs="0" name="HealthInformation" nillable="true"
        type="tns:ServerHealthInformation"/>
      <xs:element minOccurs="0" name="HelpDisplayText" nillable="true" type="xs:string"/>
      <xs:element minOccurs="0" name="HelpTopicId" nillable="true" type="xs:string"/>
      <xs:element minOccurs="0" name="Id" type="tns:AccessServerMessageId"/>
      <xs:element minOccurs="0" name="MessageType" type="tns:AccessServerMessageType"/>
      <xs:element minOccurs="0" name="Severity" type="tns:AccessServerMessageSeverity"/>
    </xs:sequence>
  </xs:complexType>
  <xs:element name="AccessServerMessage" nillable="true" type="tns:AccessServerMessage"/>
  <xs:simpleType name="AccessServerMessageButtons">
    <xs:list>
      <xs:simpleType>
```

```

    <xs:restriction base="xs:string">
      <xs:enumeration value="None"/>
      <xs:enumeration value="OK"/>
      <xs:enumeration value="Cancel"/>
      <xs:enumeration value="Yes"/>
      <xs:enumeration value="No"/>
    </xs:restriction>
  </xs:simpleType>
</xs:list>
</xs:simpleType>
<xs:element name="AccessServerMessageButtons" nillable="true"
type="tns:AccessServerMessageButtons"/>
<xs:complexType name="ServerHealthInformation">
  <xs:sequence>
    <xs:element minOccurs="0" name="HealthScore" type="xs:float"/>
    <xs:element minOccurs="0" name="StateFlags" type="tns:ServerStateFlags"/>
  </xs:sequence>
</xs:complexType>
<xs:element name="ServerHealthInformation" nillable="true"
type="tns:ServerHealthInformation"/>
<xs:simpleType name="ServerStateFlags">
  <xs:list>
    <xs:simpleType>
      <xs:restriction base="xs:string">
        <xs:enumeration value="None"/>
        <xs:enumeration value="Probation"/>
        <xs:enumeration value="ShuttingDown"/>
      </xs:restriction>
    </xs:simpleType>
  </xs:list>
</xs:simpleType>
<xs:element name="ServerStateFlags" nillable="true" type="tns:ServerStateFlags"/>
<xs:simpleType name="AccessServerMessageId">
  <xs:restriction base="xs:string">
    <xs:enumeration value="Blank"/>
    <xs:enumeration value="InternalError"/>
    <xs:enumeration value="ManagementUIInternalError"/>
    <xs:enumeration value="InvalidValueForField"/>
    <xs:enumeration value="GetRecordsPermissionsFailure"/>
    <xs:enumeration value="WriteRecordsPermissionsFailure"/>
    <xs:enumeration value="NotMemberOfRole"/>
    <xs:enumeration value="ServerReadOnly"/>
    <xs:enumeration value="MaxSessionsPerUserExceeded"/>
    <xs:enumeration value="RetryError"/>
    <xs:enumeration value="MaxRequestDurationExceeded"/>
    <xs:enumeration value="ProductExpired"/>
    <xs:enumeration value="NewWorkbookSessionTimeout"/>
    <xs:enumeration value="DataException_CacheOperationInvalid"/>
    <xs:enumeration value="DataException_InvalidPageNumber"/>
    <xs:enumeration value="DataException_ConflictsEncounteredWhileUpdatingData"/>
    <xs:enumeration value="DataException_DeleteConflict"/>
    <xs:enumeration value="DataException_QueryParametersNotSupplied"/>
    <xs:enumeration value="DataException_GenericError"/>
    <xs:enumeration value="ExternalData_InvalidSource"/>
    <xs:enumeration value="ExternalData_ComponentMissing"/>
    <xs:enumeration value="DataConnectivity_FunctionalityDisabled"/>
    <xs:enumeration value="InvalidArgument"/>
    <xs:enumeration value="NullArgument"/>
    <xs:enumeration value="WebService_ObjectNotFound"/>
  </xs:restriction>
</xs:simpleType>

```

```

<xs:enumeration value="WebService_InvalidId"/>
<xs:enumeration value="WebService_ObjectSaveConflict"/>
<xs:enumeration value="WebService_ObjectModifiedExternally"/>
<xs:enumeration value="WebService_DeleteApplicationWithSubwebs"/>
<xs:enumeration value="WebService_SiteDoesNotExist"/>
<xs:enumeration value="WebService_InvalidApplicationEndPoint"/>
<xs:enumeration value="WebService_GetServerInformation_SiteDoesNotExist"/>
<xs:enumeration value="WebService_CreateApplication_SiteDoesNotExist"/>
<xs:enumeration value="WebService_MustBeAuthorToDesign"/>
<xs:enumeration
value="WebService_SetApplicationProperties_SetThemePermissionsFailure"/>
<xs:enumeration value="ObjectAlreadyExists"/>
<xs:enumeration value="TableException_CsdlDefinitionNotSupported"/>
<xs:enumeration value="TableException_DuplicateColumnName"/>
<xs:enumeration value="TableException_InvalidColumn"/>
<xs:enumeration value="TableException_InvalidFieldInExpression"/>
<xs:enumeration value="TableException_InvalidObjectInExpression"/>
<xs:enumeration value="QueryException_AmbiguousSourceNamesProvided"/>
<xs:enumeration value="QueryException_InvalidSourceNamesProvided"/>
<xs:enumeration value="QueryException_AmbiguousAliasProvided"/>
<xs:enumeration value="QueryException_InvalidObjectName"/>
<xs:enumeration value="QueryException_AmbiguousJoins"/>
<xs:enumeration value="QueryException_GenericAXLValidation"/>
<xs:enumeration value="QueryException_OutputNotInGroupsOrPartOfAggregate"/>
<xs:enumeration value="QueryException_ParameterTypeMismatch"/>
<xs:enumeration value="QueryException_OrderNotInOutputs"/>
<xs:enumeration value="OrderingException_InvalidSpecification"/>
<xs:enumeration value="OrderingException_InvalidColumnName"/>
<xs:enumeration value="MacroCompilationException_InvalidAxl"/>
<xs:enumeration value="MacroCompilationException_InvalidAction"/>
<xs:enumeration value="MacroCompilationException_InvalidEventName"/>
<xs:enumeration value="MacroCompilationException_RequiredArgumentMissing"/>
<xs:enumeration value="MacroCompilationException_ArgumentValueNotSpecified"/>
<xs:enumeration value="MacroCompilationException_InvalidActionArgument"/>
<xs:enumeration value="MacroCompilationException_InvalidParameter"/>
<xs:enumeration value="MacroCompilationException_MacroCallStackDepthExceeded"/>
<xs:enumeration value="MacroCompilationException_VariableNameCollision"/>
<xs:enumeration value="MacroCompilationException_EmptyConditionalBlock"/>
<xs:enumeration value="MacroCompilationException_EmptyLookupRecordBlock"/>
<xs:enumeration value="MacroCompilationException_UpdateOnDeletedRecord"/>
<xs:enumeration value="MacroCompilationException_UpdateRecordInNDM"/>
<xs:enumeration value="MacroCompilationException_InvalidAlias"/>
<xs:enumeration value="MacroCompilationException_InvalidIdentifier"/>
<xs:enumeration value="MacroCompilationException_InvalidVariableName"/>
<xs:enumeration value="UnsupportedDatabaseCollation"/>
<xs:enumeration value="NoDatabaseServersAvailableForCreate"/>
<xs:enumeration value="NoSQLAuthDatabaseServersAvailableForCreate"/>
<xs:enumeration value="SettingValidationFailed"/>
<xs:enumeration value="SettingApplicationNameNotFound"/>
<xs:enumeration value="SettingApplicationIdNotFound"/>
<xs:enumeration value="SettingApplicationProxyNameNotFound"/>
<xs:enumeration value="ProvisioningGenericFailure"/>
<xs:enumeration value="ProvisioningApplicationAlreadyExists"/>
<xs:enumeration value="ProvisioningSecureStoreIsRequiredAndMissing"/>
<xs:enumeration value="ProvisioningAccessServicesNotSupportedBySite"/>
<xs:enumeration value="FormException_GenericAXLValidation"/>
<xs:enumeration value="UnrecognizedVersion"/>
<xs:enumeration value="AnotherUpgradeInProgress"/>
<xs:enumeration value="ClientVersionNotCompatible"/>

```

```
<xs:enumeration value="ApplicationVersionNotCompatible"/>
<xs:enumeration value="TemplateNotCompatible"/>
<xs:enumeration value="TemplateSizeExceeded"/>
<xs:enumeration value="TemplateImageSizeExceeded"/>
<xs:enumeration value="TemplateImageTypeUnsupported"/>
<xs:enumeration value="AccessSqlException_GenericError"/>
<xs:enumeration value="AccessSqlException_CalculationCannotbeStored"/>
<xs:enumeration value="AccessSqlException_ObjectNotFound"/>
<xs:enumeration value="AccessSqlException_PermissionDenied"/>
<xs:enumeration value="AccessSqlException_DuplicateConstraintValue"/>
<xs:enumeration value="AccessSqlException_NoQueryParameters"/>
<xs:enumeration value="AccessSqlException_FieldNoValue"/>
<xs:enumeration value="AccessSqlException_FieldNoValueDesignTime"/>
<xs:enumeration value="AccessSqlException_InvalidFieldName"/>
<xs:enumeration value="AccessSqlException_InvalidObjectName"/>
<xs:enumeration value="AccessSqlException_ObjectAlreadyExists"/>
<xs:enumeration value="AccessSqlException_MissingExpressionInAggregateFunction"/>
<xs:enumeration value="AccessSqlException_DataTypeConversionMismatch"/>
<xs:enumeration value="AccessSqlException_InvalidLengthParameter"/>
<xs:enumeration value="AccessSqlException_ErrorMessage"/>
<xs:enumeration value="AccessSqlException_SqlError102"/>
<xs:enumeration value="AccessSqlException_SqlError107"/>
<xs:enumeration value="AccessSqlException_SqlError128"/>
<xs:enumeration value="AccessSqlException_SqlError130"/>
<xs:enumeration value="AccessSqlException_SqlError192"/>
<xs:enumeration value="AccessSqlException_SqlError201"/>
<xs:enumeration value="AccessSqlException_SqlError206"/>
<xs:enumeration value="AccessSqlException_SqlError209"/>
<xs:enumeration value="AccessSqlException_SqlError214"/>
<xs:enumeration value="AccessSqlException_SqlError217"/>
<xs:enumeration value="AccessSqlException_SqlError229"/>
<xs:enumeration value="AccessSqlException_SqlError241"/>
<xs:enumeration value="AccessSqlException_SqlError245"/>
<xs:enumeration value="AccessSqlException_SqlError256"/>
<xs:enumeration value="AccessSqlException_SqlError257"/>
<xs:enumeration value="AccessSqlException_SqlError260"/>
<xs:enumeration value="AccessSqlException_SqlError289"/>
<xs:enumeration value="AccessSqlException_SqlError402"/>
<xs:enumeration value="AccessSqlException_SqlError403"/>
<xs:enumeration value="AccessSqlException_SqlError421"/>
<xs:enumeration value="AccessSqlException_SqlError535"/>
<xs:enumeration value="AccessSqlException_SqlError542"/>
<xs:enumeration value="AccessSqlException_SqlError547_CheckConstraint_Runtime"/>
<xs:enumeration value="AccessSqlException_SqlError547_CheckConstraint_Design_Table"/>
<xs:enumeration value="AccessSqlException_SqlError547_CheckConstraint_Design_Column"/>
<xs:enumeration value="AccessSqlException_SqlError547_ForeignKey_RuntimeInsertUpdate"/>
<xs:enumeration value="AccessSqlException_SqlError547_ForeignKey_RuntimeDelete"/>
<xs:enumeration value="AccessSqlException_SqlError547_ForeignKey_Design"/>
<xs:enumeration value="AccessSqlException_SqlError1004"/>
<xs:enumeration value="AccessSqlException_SqlError1715"/>
<xs:enumeration value="AccessSqlException_SqlError1759"/>
<xs:enumeration value="AccessSqlException_SqlError1765"/>
<xs:enumeration value="AccessSqlException_SqlError1778"/>
<xs:enumeration value="AccessSqlException_SqlError1785"/>
<xs:enumeration value="AccessSqlException_SqlError1919"/>
<xs:enumeration value="AccessSqlException_SqlError2364"/>
<xs:enumeration value="AccessSqlException_SqlError2365"/>
<xs:enumeration value="AccessSqlException_SqlError2812"/>
<xs:enumeration value="AccessSqlException_SqlError3250"/>
```

```

    <xs:enumeration value="AccessSqlException_SqlError3623"/>
    <xs:enumeration value="AccessSqlException_SqlError3726"/>
    <xs:enumeration value="AccessSqlException_SqlError3906"/>
    <xs:enumeration value="AccessSqlException_SqlError4104"/>
    <xs:enumeration value="AccessSqlException_SqlError4121"/>
    <xs:enumeration value="AccessSqlException_SqlError4145"/>
    <xs:enumeration value="AccessSqlException_SqlError4405"/>
    <xs:enumeration value="AccessSqlException_SqlError4506"/>
    <xs:enumeration value="AccessSqlException_SqlError4511"/>
    <xs:enumeration value="AccessSqlException_SqlError4901"/>
    <xs:enumeration value="AccessSqlException_SqlError4922"/>
    <xs:enumeration value="AccessSqlException_SqlError4924"/>
    <xs:enumeration value="AccessSqlException_SqlError7704"/>
    <xs:enumeration value="AccessSqlException_SqlError8114"/>
    <xs:enumeration value="AccessSqlException_SqlError8115"/>
    <xs:enumeration value="AccessSqlException_SqlError8117"/>
    <xs:enumeration value="AccessSqlException_SqlError8134"/>
    <xs:enumeration value="AccessSqlException_SqlError8152"/>
    <xs:enumeration value="AccessSqlException_SqlError9810"/>
    <xs:enumeration value="AccessSqlException_SqlError17142"/>
    <xs:enumeration value="AccessSqlException_CustomError50001"/>
    <xs:enumeration value="AccessSqlException_CustomError50003"/>
    <xs:enumeration value="CannotSetProperty"/>
    <xs:enumeration value="CannotGetProperty"/>
  </xs:restriction>
</xs:simpleType>
<xs:element name="AccessServerMessageId" nillable="true" type="tns:AccessServerMessageId"/>
<xs:simpleType name="AccessServerMessageType">
  <xs:restriction base="xs:string">
    <xs:enumeration value="Alert"/>
    <xs:enumeration value="Status"/>
    <xs:enumeration value="Confirmation"/>
  </xs:restriction>
</xs:simpleType>
<xs:element name="AccessServerMessageType" nillable="true"
type="tns:AccessServerMessageType"/>
<xs:simpleType name="AccessServerMessageSeverity">
  <xs:restriction base="xs:string">
    <xs:enumeration value="Error"/>
    <xs:enumeration value="Warning"/>
    <xs:enumeration value="Information"/>
    <xs:enumeration value="Progress"/>
    <xs:enumeration value="GettingStarted"/>
  </xs:restriction>
</xs:simpleType>
<xs:element name="AccessServerMessageSeverity" nillable="true"
type="tns:AccessServerMessageSeverity"/>
</xs:schema>

```

7.3

<http://schemas.microsoft.com/office/Access/2010/11/Server/WebServices/AccessServerInternalService/> Schema

```

<?xml version="1.0"?>
<xs:schema
xmlns:tns1="http://schemas.microsoft.com/office/Access/2010/11/Server/WebServices/AccessServerInternalService/" elementFormDefault="qualified"

```

```

targetNamespace="http://schemas.microsoft.com/office/Access/2010/11/Server/WebServices/Access
ServerInternalService/" xmlns:xs="http://www.w3.org/2001/XMLSchema">
  <xs:import namespace="http://microsoft.com/wsdl/types/" />
  <xs:element name="SetApplicationProperties">
    <xs:complexType>
      <xs:sequence>
        <xs:element minOccurs="0" maxOccurs="1" name="commandParameter"
type="tnsl:CommandParameter"/>
        <xs:element minOccurs="0" maxOccurs="1" name="container" type="xs:string"/>
        <xs:element minOccurs="0" maxOccurs="1" name="parameters"
type="tnsl:SetApplicationPropertiesParameters"/>
        <xs:element xmlns:q1="http://microsoft.com/wsdl/types/" minOccurs="1" maxOccurs="1"
name="userCookieId" type="q1:guid"/>
      </xs:sequence>
    </xs:complexType>
  </xs:element>
  <xs:complexType name="CommandParameter">
    <xs:sequence>
      <xs:element minOccurs="0" maxOccurs="1" name="WorkbookId" type="xs:string"/>
      <xs:element minOccurs="1" maxOccurs="1" name="StateId" type="xs:int"/>
      <xs:element minOccurs="0" maxOccurs="1" name="WorkOnBehalfRequest"
type="tnsl:WorkOnBehalf"/>
      <xs:element minOccurs="0" maxOccurs="1" name="ProtocolClientId" type="xs:string"/>
      <xs:element minOccurs="0" maxOccurs="1" name="UserFriendlyDisplayName"
type="xs:string"/>
      <xs:element minOccurs="0" maxOccurs="1" name="Zone" type="xs:string"/>
      <xs:element xmlns:q1="http://microsoft.com/wsdl/types/" minOccurs="1" maxOccurs="1"
name="RequestSiteId" type="q1:guid"/>
      <xs:element xmlns:q1="http://microsoft.com/wsdl/types/" minOccurs="1" maxOccurs="1"
name="CorrelationId" type="q1:guid"/>
      <xs:element minOccurs="0" maxOccurs="1" name="RequestId" type="xs:string"/>
      <xs:element minOccurs="1" maxOccurs="1" name="CompleteResponseTimeout" type="xs:int"/>
    </xs:sequence>
  </xs:complexType>
  <xs:complexType name="WorkOnBehalf">
    <xs:sequence>
      <xs:element minOccurs="0" maxOccurs="1" name="UserName" type="xs:string"/>
      <xs:element minOccurs="0" maxOccurs="1" name="UserSid" type="xs:string"/>
      <xs:element minOccurs="0" maxOccurs="1" name="UserToken" type="xs:base64Binary"/>
      <xs:element minOccurs="1" maxOccurs="1" name="UserTokenTtl" type="xs:int"/>
    </xs:sequence>
  </xs:complexType>
  <xs:complexType name="SetApplicationPropertiesParameters">
    <xs:complexContent mixed="false">
      <xs:extension base="tnsl:ServiceParameters">
        <xs:sequence>
          <xs:element minOccurs="0" maxOccurs="unbounded" name="ApplicationProperty"
type="tnsl:ApplicationPropertyValue"/>
        </xs:sequence>
      </xs:extension>
    </xs:complexContent>
  </xs:complexType>
  <xs:complexType name="ServiceParameters"/>
  <xs:complexType name="ApplicationPropertyValue">
    <xs:attribute name="Name" type="xs:string"/>
    <xs:attribute name="Value" type="xs:string"/>
  </xs:complexType>
  <xs:element name="SetApplicationPropertiesResponse">
    <xs:complexType>
      <xs:sequence>

```

```

        <xs:element minOccurs="0" maxOccurs="1" name="SetApplicationPropertiesResult"
type="tns1:CommandResult"/>
        <xs:element minOccurs="0" maxOccurs="1" name="result"
type="tns1:SetApplicationPropertiesResult"/>
    </xs:sequence>
</xs:complexType>
</xs:element>
<xs:complexType name="CommandResult">
    <xs:sequence>
        <xs:element minOccurs="0" maxOccurs="1" name="TransientEditSessionToken"
type="xs:string"/>
        <xs:element minOccurs="1" maxOccurs="1" name="StateId" type="xs:int"/>
        <xs:element minOccurs="0" maxOccurs="1" name="SpreadsheetData" type="xs:string"/>
        <xs:element minOccurs="0" maxOccurs="1" name="HealthInformation"
type="tns1:ServerHealthInformation"/>
        <xs:element minOccurs="1" maxOccurs="1" name="EditSessionIsDirty" type="xs:boolean"/>
        <xs:element minOccurs="1" maxOccurs="1" name="EditSessionHasMultipleCollaborationUsers"
type="xs:boolean"/>
        <xs:element minOccurs="0" maxOccurs="1" name="RequestId" type="xs:string"/>
    </xs:sequence>
</xs:complexType>
<xs:complexType name="ServerHealthInformation">
    <xs:sequence>
        <xs:element minOccurs="1" maxOccurs="1" name="StateFlags"
type="tns1:ServerStateFlags"/>
        <xs:element minOccurs="1" maxOccurs="1" name="HealthScore" type="xs:float"/>
    </xs:sequence>
</xs:complexType>
<xs:simpleType name="ServerStateFlags">
    <xs:list>
        <xs:simpleType>
            <xs:restriction base="xs:string">
                <xs:enumeration value="ShuttingDown"/>
            </xs:restriction>
        </xs:simpleType>
    </xs:list>
</xs:simpleType>
<xs:complexType name="SetApplicationPropertiesResult">
    <xs:complexContent mixed="false">
        <xs:extension base="tns1:ServiceResult">
            <xs:sequence>
                <xs:element minOccurs="1" maxOccurs="1" name="Error" nillable="true"
type="tns1:ServiceError"/>
            </xs:sequence>
        </xs:extension>
    </xs:complexContent>
</xs:complexType>
<xs:complexType name="ServiceResult">
    <xs:sequence>
        <xs:element minOccurs="1" maxOccurs="1" name="Warning" nillable="true"
type="tns1:ServiceWarning"/>
    </xs:sequence>
</xs:complexType>
<xs:complexType name="ServiceWarning">
    <xs:attribute name="Code" type="xs:string"/>
    <xs:attribute name="Message" type="xs:string"/>
</xs:complexType>
<xs:complexType name="ServiceError">
    <xs:attribute name="Code" type="xs:string"/>
    <xs:attribute name="Message" type="xs:string"/>

```



```

</xs:complexType>
<xs:element name="GetApplicationProperties">
  <xs:complexType>
    <xs:sequence>
      <xs:element minOccurs="0" maxOccurs="1" name="commandParameter"
type="tns1:CommandParameter"/>
      <xs:element minOccurs="0" maxOccurs="1" name="container" type="xs:string"/>
      <xs:element minOccurs="0" maxOccurs="1" name="parameters"
type="tns1:GetApplicationPropertiesParameters"/>
      <xs:element xmlns:q1="http://microsoft.com/wsdl/types/" minOccurs="1" maxOccurs="1"
name="userCookieId" type="q1:guid"/>
    </xs:sequence>
  </xs:complexType>
</xs:element>
<xs:complexType name="GetApplicationPropertiesParameters">
  <xs:complexContent mixed="false">
    <xs:extension base="tns1:ServiceParameters">
      <xs:sequence>
        <xs:element minOccurs="0" maxOccurs="unbounded" name="ApplicationProperty"
type="tns1:ApplicationPropertyName"/>
      </xs:sequence>
    </xs:extension>
  </xs:complexContent>
</xs:complexType>
<xs:complexType name="ApplicationPropertyName">
  <xs:attribute name="Name" type="xs:string"/>
</xs:complexType>
<xs:element name="GetApplicationPropertiesResponse">
  <xs:complexType>
    <xs:sequence>
      <xs:element minOccurs="0" maxOccurs="1" name="GetApplicationPropertiesResult"
type="tns1:CommandResult"/>
      <xs:element minOccurs="0" maxOccurs="1" name="result"
type="tns1:GetApplicationPropertiesResult"/>
    </xs:sequence>
  </xs:complexType>
</xs:element>
<xs:complexType name="GetApplicationPropertiesResult">
  <xs:complexContent mixed="false">
    <xs:extension base="tns1:ServiceResult">
      <xs:sequence>
        <xs:element minOccurs="1" maxOccurs="1" name="Error" nillable="true"
type="tns1:ServiceError"/>
        <xs:element minOccurs="0" maxOccurs="1" name="ApplicationProperties"
type="tns1:ArrayOfApplicationPropertyValue"/>
      </xs:sequence>
    </xs:extension>
  </xs:complexContent>
</xs:complexType>
<xs:complexType name="ArrayOfApplicationPropertyValue">
  <xs:sequence>
    <xs:element minOccurs="0" maxOccurs="unbounded" name="ApplicationPropertyValue"
nillable="true" type="tns1:ApplicationPropertyValue"/>
  </xs:sequence>
</xs:complexType>
<xs:element name="GetFirewallRules">
  <xs:complexType>
    <xs:sequence>
      <xs:element minOccurs="0" maxOccurs="1" name="commandParameter"
type="tns1:CommandParameter"/>

```

```

        <xs:element minOccurs="0" maxOccurs="1" name="container" type="xs:string"/>
        <xs:element minOccurs="0" maxOccurs="1" name="parameters"
type="tns1:GetFirewallRulesParameters"/>
        <xs:element xmlns:q1="http://microsoft.com/wsdl/types/" minOccurs="1" maxOccurs="1"
name="userCookieId" type="q1:guid"/>
    </xs:sequence>
</xs:complexType>
</xs:element>
<xs:complexType name="GetFirewallRulesParameters">
    <xs:complexContent mixed="false">
        <xs:extension base="tns1:ServiceParameters">
            <xs:attribute name="ProtocolVersion" type="xs:string"/>
        </xs:extension>
    </xs:complexContent>
</xs:complexType>
<xs:element name="GetFirewallRulesResponse">
    <xs:complexType>
        <xs:sequence>
            <xs:element minOccurs="0" maxOccurs="1" name="GetFirewallRulesResult"
type="tns1:CommandResult"/>
            <xs:element minOccurs="0" maxOccurs="1" name="result"
type="tns1:GetFirewallRulesResult"/>
        </xs:sequence>
    </xs:complexType>
</xs:element>
<xs:complexType name="GetFirewallRulesResult">
    <xs:complexContent mixed="false">
        <xs:extension base="tns1:ServiceResult">
            <xs:sequence>
                <xs:element minOccurs="0" maxOccurs="1" name="FirewallRules"
type="tns1:ArrayOfFirewallRule"/>
                <xs:element minOccurs="1" maxOccurs="1" name="Error" nillable="true"
type="tns1:ServiceError"/>
            </xs:sequence>
        </xs:extension>
    </xs:complexContent>
</xs:complexType>
<xs:complexType name="ArrayOfFirewallRule">
    <xs:sequence>
        <xs:element minOccurs="0" maxOccurs="unbounded" name="FirewallRule" nillable="true"
type="tns1:FirewallRule"/>
    </xs:sequence>
</xs:complexType>
<xs:complexType name="FirewallRule">
    <xs:attribute name="StartIPAddress" type="xs:string"/>
    <xs:attribute name="EndIPAddress" type="xs:string"/>
</xs:complexType>
<xs:element name="AddFirewallRule">
    <xs:complexType>
        <xs:sequence>
            <xs:element minOccurs="0" maxOccurs="1" name="commandParameter"
type="tns1:CommandParameter"/>
            <xs:element minOccurs="0" maxOccurs="1" name="container" type="xs:string"/>
            <xs:element minOccurs="0" maxOccurs="1" name="parameters"
type="tns1:AddFirewallRuleParameters"/>
            <xs:element xmlns:q1="http://microsoft.com/wsdl/types/" minOccurs="1" maxOccurs="1"
name="userCookieId" type="q1:guid"/>
        </xs:sequence>
    </xs:complexType>
</xs:element>

```

```

<xs:complexType name="AddFirewallRuleParameters">
  <xs:complexContent mixed="false">
    <xs:extension base="tns1:ServiceParameters">
      <xs:attribute name="ProtocolVersion" type="xs:string"/>
      <xs:attribute name="StartIPAddress" type="xs:string"/>
      <xs:attribute name="EndIPAddress" type="xs:string"/>
    </xs:extension>
  </xs:complexContent>
</xs:complexType>
<xs:element name="AddFirewallRuleResponse">
  <xs:complexType>
    <xs:sequence>
      <xs:element minOccurs="0" maxOccurs="1" name="AddFirewallRuleResult"
type="tns1:CommandResult"/>
      <xs:element minOccurs="0" maxOccurs="1" name="result"
type="tns1:AddFirewallRuleResult"/>
    </xs:sequence>
  </xs:complexType>
</xs:element>
<xs:complexType name="AddFirewallRuleResult">
  <xs:complexContent mixed="false">
    <xs:extension base="tns1:ServiceResult">
      <xs:sequence>
        <xs:element minOccurs="1" maxOccurs="1" name="Error" nillable="true"
type="tns1:ServiceError"/>
      </xs:sequence>
      <xs:attribute name="RuleName" type="xs:string"/>
    </xs:extension>
  </xs:complexContent>
</xs:complexType>
<xs:element name="DeleteFirewallRules">
  <xs:complexType>
    <xs:sequence>
      <xs:element minOccurs="0" maxOccurs="1" name="commandParameter"
type="tns1:CommandParameter"/>
      <xs:element minOccurs="0" maxOccurs="1" name="container" type="xs:string"/>
      <xs:element minOccurs="0" maxOccurs="1" name="parameters"
type="tns1>DeleteFirewallRulesParameters"/>
      <xs:element xmlns:ql="http://microsoft.com/wsdl/types/" minOccurs="1" maxOccurs="1"
name="userCookieId" type="ql:guid"/>
    </xs:sequence>
  </xs:complexType>
</xs:element>
<xs:complexType name="DeleteFirewallRulesParameters">
  <xs:complexContent mixed="false">
    <xs:extension base="tns1:ServiceParameters">
      <xs:sequence>
        <xs:element minOccurs="0" maxOccurs="1" name="SpecifiedFirewallRules"
type="tns1:FirewallRulesList"/>
      </xs:sequence>
      <xs:attribute name="ProtocolVersion" type="xs:string"/>
      <xs:attribute name="DeleteOption" type="tns1>DeleteFirewallRulesOption"
use="required"/>
    </xs:extension>
  </xs:complexContent>
</xs:complexType>
<xs:complexType name="FirewallRulesList">
  <xs:sequence>
    <xs:element minOccurs="0" maxOccurs="unbounded" name="FirewallRule"
type="tns1:FirewallRule"/>
  </xs:sequence>
</xs:complexType>

```

```

    </xs:sequence>
  </xs:complexType>
  <xs:simpleType name="DeleteFirewallRulesOption">
    <xs:restriction base="xs:string">
      <xs:enumeration value="Specified"/>
      <xs:enumeration value="All"/>
    </xs:restriction>
  </xs:simpleType>
  <xs:element name="DeleteFirewallRulesResponse">
    <xs:complexType>
      <xs:sequence>
        <xs:element minOccurs="0" maxOccurs="1" name="DeleteFirewallRulesResult"
type="tnsl:CommandResult"/>
        <xs:element minOccurs="0" maxOccurs="1" name="result"
type="tnsl:DeleteFirewallRulesResult"/>
      </xs:sequence>
    </xs:complexType>
  </xs:element>
  <xs:complexType name="DeleteFirewallRulesResult">
    <xs:complexContent mixed="false">
      <xs:extension base="tnsl:ServiceResult">
        <xs:sequence>
          <xs:element minOccurs="1" maxOccurs="1" name="Error" nillable="true"
type="tnsl:ServiceError"/>
        </xs:sequence>
      </xs:extension>
    </xs:complexContent>
  </xs:complexType>
  <xs:element name="CreatePackage">
    <xs:complexType>
      <xs:sequence>
        <xs:element minOccurs="0" maxOccurs="1" name="commandParameter"
type="tnsl:CommandParameter"/>
        <xs:element minOccurs="0" maxOccurs="1" name="container" type="xs:string"/>
        <xs:element minOccurs="0" maxOccurs="1" name="parameters"
type="tnsl:CreatePackageParameters"/>
        <xs:element xmlns:q1="http://microsoft.com/wsdl/types/" minOccurs="1" maxOccurs="1"
name="userId" type="q1:guid"/>
      </xs:sequence>
    </xs:complexType>
  </xs:element>
  <xs:complexType name="CreatePackageParameters">
    <xs:complexContent mixed="false">
      <xs:extension base="tnsl:ServiceParameters">
        <xs:attribute name="ProtocolVersion" type="xs:string"/>
        <xs:attribute name="Title" type="xs:string"/>
        <xs:attribute name="Description" type="xs:string"/>
        <xs:attribute name="Data" type="xs:boolean" use="required"/>
        <xs:attribute name="Preview" type="xs:string"/>
        <xs:attribute name="PreviewType" type="xs:string"/>
      </xs:extension>
    </xs:complexContent>
  </xs:complexType>
  <xs:element name="CreatePackageResponse">
    <xs:complexType>
      <xs:sequence>
        <xs:element minOccurs="0" maxOccurs="1" name="CreatePackageResult"
type="tnsl:CommandResult"/>
        <xs:element minOccurs="0" maxOccurs="1" name="result"
type="tnsl:CreatePackageResult"/>
      </xs:sequence>
    </xs:complexType>
  </xs:element>

```

```

        </xs:sequence>
    </xs:complexType>
</xs:element>
<xs:complexType name="CreatePackageResult">
    <xs:complexContent mixed="false">
        <xs:extension base="tns1:ServiceResult">
            <xs:sequence>
                <xs:element minOccurs="0" maxOccurs="1" name="PackageId" type="xs:string"/>
            </xs:sequence>
        </xs:extension>
    </xs:complexContent>
</xs:complexType>
<xs:element name="GetPackage">
    <xs:complexType>
        <xs:sequence>
            <xs:element minOccurs="0" maxOccurs="1" name="commandParameter"
type="tns1:CommandParameter"/>
            <xs:element minOccurs="0" maxOccurs="1" name="container" type="xs:string"/>
            <xs:element minOccurs="0" maxOccurs="1" name="packageParams"
type="tns1:GetPackageParameters"/>
            <xs:element xmlns:q1="http://microsoft.com/wsdl/types/" minOccurs="1" maxOccurs="1"
name="userCookieId" type="q1:guid"/>
        </xs:sequence>
    </xs:complexType>
</xs:element>
<xs:complexType name="GetPackageParameters">
    <xs:complexContent mixed="false">
        <xs:extension base="tns1:ServiceParameters">
            <xs:attribute name="ProtocolVersion" type="xs:string"/>
            <xs:attribute name="PackageId" type="xs:string"/>
        </xs:extension>
    </xs:complexContent>
</xs:complexType>
<xs:element name="GetPackageResponse">
    <xs:complexType>
        <xs:sequence>
            <xs:element minOccurs="0" maxOccurs="1" name="GetPackageResult"
type="tns1:CommandResult"/>
            <xs:element minOccurs="0" maxOccurs="1" name="result" type="tns1:GetPackageResult"/>
        </xs:sequence>
    </xs:complexType>
</xs:element>
<xs:complexType name="GetPackageResult">
    <xs:complexContent mixed="false">
        <xs:extension base="tns1:ServiceResult">
            <xs:sequence>
                <xs:element minOccurs="1" maxOccurs="1" name="Status" type="tns1:PackageStatus"/>
                <xs:element minOccurs="0" maxOccurs="1" name="Data" type="xs:string"/>
            </xs:sequence>
        </xs:extension>
    </xs:complexContent>
</xs:complexType>
<xs:simpleType name="PackageStatus">
    <xs:restriction base="xs:string">
        <xs:enumeration value="Creating"/>
        <xs:enumeration value="Created"/>
    </xs:restriction>
</xs:simpleType>
<xs:element name="GetAvailableServer">

```

```

    <xs:complexType>
      <xs:sequence>
        <xs:element minOccurs="0" maxOccurs="1" name="commandParameter"
type="tns1:CommandParameter"/>
        <xs:element minOccurs="1" maxOccurs="1" name="authMode"
type="tns1:SqlAuthenticationMode"/>
      </xs:sequence>
    </xs:complexType>
  </xs:element>
  <xs:simpleType name="SqlAuthenticationMode">
    <xs:restriction base="xs:string">
      <xs:enumeration value="SqlServerAuth"/>
      <xs:enumeration value="SqlServerAuthOrWindowsAuth"/>
    </xs:restriction>
  </xs:simpleType>
  <xs:element name="GetAvailableServerResponse">
    <xs:complexType>
      <xs:sequence>
        <xs:element minOccurs="0" maxOccurs="1" name="GetAvailableServerResult"
type="tns1:CommandResult"/>
        <xs:element minOccurs="0" maxOccurs="1" name="serverContext"
type="tns1:ServerContext"/>
      </xs:sequence>
    </xs:complexType>
  </xs:element>
  <xs:complexType name="ServerContext">
    <xs:sequence>
      <xs:element xmlns:q1="http://microsoft.com/wsdl/types/" minOccurs="1" maxOccurs="1"
name="ServerReferenceId" type="q1:guid"/>
      <xs:element minOccurs="0" maxOccurs="1" name="MasterCredential"
type="tns1:NetworkCredential"/>
    </xs:sequence>
  </xs:complexType>
  <xs:complexType name="NetworkCredential">
    <xs:sequence>
      <xs:element minOccurs="0" maxOccurs="1" name="UserName" type="xs:string"/>
      <xs:element minOccurs="0" maxOccurs="1" name="Password" type="xs:string"/>
      <xs:element minOccurs="0" maxOccurs="1" name="SecurePassword"
type="tns1:SecureString"/>
      <xs:element minOccurs="0" maxOccurs="1" name="Domain" type="xs:string"/>
    </xs:sequence>
  </xs:complexType>
  <xs:complexType name="SecureString"/>
  <xs:element name="GetServerName">
    <xs:complexType>
      <xs:sequence>
        <xs:element minOccurs="0" maxOccurs="1" name="commandParameter"
type="tns1:CommandParameter"/>
        <xs:element xmlns:q1="http://microsoft.com/wsdl/types/" minOccurs="1" maxOccurs="1"
name="serverReferenceId" type="q1:guid"/>
      </xs:sequence>
    </xs:complexType>
  </xs:element>
  <xs:element name="GetServerNameResponse">
    <xs:complexType>
      <xs:sequence>
        <xs:element minOccurs="0" maxOccurs="1" name="GetServerNameResult"
type="tns1:CommandResult"/>
        <xs:element minOccurs="0" maxOccurs="1" name="serverName" type="xs:string"/>
      </xs:sequence>
    </xs:complexType>
  </xs:element>

```

```

    </xs:complexType>
  </xs:element>
  <xs:element name="ProvisionDatabase">
    <xs:complexType>
      <xs:sequence>
        <xs:element minOccurs="0" maxOccurs="1" name="commandParameter"
type="tnsl:CommandParameter"/>
        <xs:element minOccurs="0" maxOccurs="1" name="databaseContext"
type="tnsl:DatabaseContext"/>
        <xs:element minOccurs="0" maxOccurs="1" name="encodedDac" type="xs:string"/>
      </xs:sequence>
    </xs:complexType>
  </xs:element>
  <xs:complexType name="DatabaseContext">
    <xs:sequence>
      <xs:element minOccurs="0" maxOccurs="1" name="Server" type="tnsl:ServerContext"/>
      <xs:element minOccurs="0" maxOccurs="1" name="DatabaseName" type="xs:string"/>
      <xs:element minOccurs="1" maxOccurs="1" name="PackageSource"
type="tnsl:PackageSource"/>
      <xs:element minOccurs="0" maxOccurs="1" name="PackageType" type="xs:string"/>
    </xs:sequence>
  </xs:complexType>
  <xs:simpleType name="PackageSource">
    <xs:restriction base="xs:string">
      <xs:enumeration value="InvalidSource"/>
      <xs:enumeration value="StoreFront"/>
      <xs:enumeration value="CorporateCatalog"/>
      <xs:enumeration value="DeveloperSite"/>
      <xs:enumeration value="ObjectModel"/>
      <xs:enumeration value="RemoteObjectModel"/>
    </xs:restriction>
  </xs:simpleType>
  <xs:element name="ProvisionDatabaseResponse">
    <xs:complexType>
      <xs:sequence>
        <xs:element minOccurs="0" maxOccurs="1" name="ProvisionDatabaseResult"
type="tnsl:CommandResult"/>
        <xs:element minOccurs="0" maxOccurs="1" name="provisionedDatabaseContext"
type="tnsl:ProvisionedDatabaseContext"/>
      </xs:sequence>
    </xs:complexType>
  </xs:element>
  <xs:complexType name="ProvisionedDatabaseContext">
    <xs:sequence>
      <xs:element minOccurs="0" maxOccurs="1" name="DatabaseContext"
type="tnsl:DatabaseContext"/>
      <xs:element minOccurs="0" maxOccurs="1" name="DboCredential"
type="tnsl:NetworkCredential"/>
      <xs:element minOccurs="0" maxOccurs="1" name="AccessAccount" type="xs:string"/>
      <xs:element minOccurs="0" maxOccurs="1" name="Password" type="xs:string"/>
    </xs:sequence>
  </xs:complexType>
  <xs:element name="UnprovisionDatabase">
    <xs:complexType>
      <xs:sequence>
        <xs:element minOccurs="0" maxOccurs="1" name="commandParameter"
type="tnsl:CommandParameter"/>
        <xs:element minOccurs="0" maxOccurs="1" name="databaseContext"
type="tnsl:DatabaseContext"/>
        <xs:element minOccurs="1" maxOccurs="1" name="dropLogin" type="xs:boolean"/>
      </xs:sequence>
    </xs:complexType>
  </xs:element>

```

```

    </xs:sequence>
  </xs:complexType>
</xs:element>
<xs:element name="UnprovisionDatabaseResponse">
  <xs:complexType>
    <xs:sequence>
      <xs:element minOccurs="0" maxOccurs="1" name="UnprovisionDatabaseResult"
type="tns1:CommandResult"/>
    </xs:sequence>
  </xs:complexType>
</xs:element>
<xs:element name="ExecuteDacIncrementalUpgrade">
  <xs:complexType>
    <xs:sequence>
      <xs:element minOccurs="0" maxOccurs="1" name="commandParameter"
type="tns1:CommandParameter"/>
      <xs:element minOccurs="0" maxOccurs="1" name="databaseContext"
type="tns1:DatabaseContext"/>
      <xs:element minOccurs="0" maxOccurs="1" name="encodedDac" type="xs:string"/>
    </xs:sequence>
  </xs:complexType>
</xs:element>
<xs:element name="ExecuteDacIncrementalUpgradeResponse">
  <xs:complexType>
    <xs:sequence>
      <xs:element minOccurs="0" maxOccurs="1" name="ExecuteDacIncrementalUpgradeResult"
type="tns1:CommandResult"/>
    </xs:sequence>
  </xs:complexType>
</xs:element>
<xs:element name="CopyDatabase">
  <xs:complexType>
    <xs:sequence>
      <xs:element minOccurs="0" maxOccurs="1" name="commandParameter"
type="tns1:CommandParameter"/>
      <xs:element minOccurs="0" maxOccurs="1" name="originalDatabaseContext"
type="tns1:DatabaseContext"/>
      <xs:element minOccurs="0" maxOccurs="1" name="copyDatabaseName" type="xs:string"/>
    </xs:sequence>
  </xs:complexType>
</xs:element>
<xs:element name="CopyDatabaseResponse">
  <xs:complexType>
    <xs:sequence>
      <xs:element minOccurs="0" maxOccurs="1" name="CopyDatabaseResult"
type="tns1:CommandResult"/>
      <xs:element minOccurs="0" maxOccurs="1" name="provisionedDatabaseContext"
type="tns1:ProvisionedDatabaseContext"/>
    </xs:sequence>
  </xs:complexType>
</xs:element>
<xs:element name="CheckCopyStatus">
  <xs:complexType>
    <xs:sequence>
      <xs:element minOccurs="0" maxOccurs="1" name="commandParameter"
type="tns1:CommandParameter"/>
      <xs:element minOccurs="0" maxOccurs="1" name="sourceDatabase"
type="tns1:DatabaseContext"/>
      <xs:element minOccurs="0" maxOccurs="1" name="destinationDatabase"
type="tns1:DatabaseContext"/>
    </xs:sequence>
  </xs:complexType>
</xs:element>

```



```

        </xs:sequence>
    </xs:complexType>
</xs:element>
<xs:element name="CheckCopyStatusResponse">
    <xs:complexType>
        <xs:sequence>
            <xs:element minOccurs="0" maxOccurs="1" name="CheckCopyStatusResult"
type="tns1:CommandResult"/>
            <xs:element minOccurs="1" maxOccurs="1" name="copyStatus" type="xs:unsignedByte"/>
        </xs:sequence>
    </xs:complexType>
</xs:element>
<xs:element name="RenameDatabase">
    <xs:complexType>
        <xs:sequence>
            <xs:element minOccurs="0" maxOccurs="1" name="commandParameter"
type="tns1:CommandParameter"/>
            <xs:element minOccurs="0" maxOccurs="1" name="databaseContext"
type="tns1:DatabaseContext"/>
            <xs:element minOccurs="0" maxOccurs="1" name="newDatabaseName" type="xs:string"/>
        </xs:sequence>
    </xs:complexType>
</xs:element>
<xs:element name="RenameDatabaseResponse">
    <xs:complexType>
        <xs:sequence>
            <xs:element minOccurs="0" maxOccurs="1" name="RenameDatabaseResult"
type="tns1:CommandResult"/>
        </xs:sequence>
    </xs:complexType>
</xs:element>
<xs:element name="DatabaseExists">
    <xs:complexType>
        <xs:sequence>
            <xs:element minOccurs="0" maxOccurs="1" name="commandParameter"
type="tns1:CommandParameter"/>
            <xs:element minOccurs="0" maxOccurs="1" name="databaseContext"
type="tns1:DatabaseContext"/>
        </xs:sequence>
    </xs:complexType>
</xs:element>
<xs:element name="DatabaseExistsResponse">
    <xs:complexType>
        <xs:sequence>
            <xs:element minOccurs="0" maxOccurs="1" name="DatabaseExistsResult"
type="tns1:CommandResult"/>
            <xs:element minOccurs="1" maxOccurs="1" name="exists" type="xs:boolean"/>
        </xs:sequence>
    </xs:complexType>
</xs:element>
<xs:element name="SetReadWrite">
    <xs:complexType>
        <xs:sequence>
            <xs:element minOccurs="0" maxOccurs="1" name="commandParameter"
type="tns1:CommandParameter"/>
            <xs:element minOccurs="0" maxOccurs="1" name="databaseContext"
type="tns1:DatabaseContext"/>
            <xs:element minOccurs="1" maxOccurs="1" name="readWrite"
type="tns1:DatabaseReadWriteState"/>
        </xs:sequence>
    </xs:complexType>
</xs:element>

```

```

    </xs:complexType>
  </xs:element>
  <xs:simpleType name="DatabaseReadWriteState">
    <xs:restriction base="xs:string">
      <xs:enumeration value="Read"/>
      <xs:enumeration value="ReadWrite"/>
    </xs:restriction>
  </xs:simpleType>
  <xs:element name="SetReadWriteResponse">
    <xs:complexType>
      <xs:sequence>
        <xs:element minOccurs="0" maxOccurs="1" name="SetReadWriteResult"
type="tns1:CommandResult"/>
      </xs:sequence>
    </xs:complexType>
  </xs:element>
  <xs:element name="GetHealthScore">
    <xs:complexType/>
  </xs:element>
  <xs:element name="GetHealthScoreResponse">
    <xs:complexType>
      <xs:sequence>
        <xs:element minOccurs="0" maxOccurs="1" name="GetHealthScoreResult"
type="tns1:CommandResult"/>
      </xs:sequence>
    </xs:complexType>
  </xs:element>
  <xs:element name="OpenSession">
    <xs:complexType>
      <xs:sequence>
        <xs:element minOccurs="0" maxOccurs="1" name="parameter"
type="tns1:CommandParameter"/>
        <xs:element minOccurs="0" maxOccurs="1" name="cultureParameter"
type="tns1:CultureCommandParameter"/>
        <xs:element xmlns:q1="http://microsoft.com/wsdl/types/" minOccurs="1" maxOccurs="1"
name="userCookieId" type="q1:guid"/>
      </xs:sequence>
    </xs:complexType>
  </xs:element>
  <xs:complexType name="CultureCommandParameter">
    <xs:sequence>
      <xs:element minOccurs="0" maxOccurs="1" name="UICultureName" type="xs:string"/>
      <xs:element minOccurs="0" maxOccurs="1" name="DataCultureName" type="xs:string"/>
      <xs:element minOccurs="0" maxOccurs="1" name="SharePointDataCultureName"
type="xs:string"/>
      <xs:element minOccurs="0" maxOccurs="1" name="TimeZoneSerialization" type="xs:string"/>
    </xs:sequence>
  </xs:complexType>
  <xs:element name="OpenSessionResponse">
    <xs:complexType>
      <xs:sequence>
        <xs:element minOccurs="0" maxOccurs="1" name="OpenSessionResult"
type="tns1:CommandResult"/>
        <xs:element minOccurs="0" maxOccurs="1" name="sessionId" type="xs:string"/>
      </xs:sequence>
    </xs:complexType>
  </xs:element>
  <xs:element name="CloseSession">
    <xs:complexType>

```

```

        <xs:sequence>
          <xs:element minOccurs="0" maxOccurs="1" name="parameter"
type="tnsl:CommandParameter"/>
          <xs:element xmlns:q1="http://microsoft.com/wsdl/types/" minOccurs="1" maxOccurs="1"
name="userCookieId" type="q1:guid"/>
        </xs:sequence>
      </xs:complexType>
    </xs:element>
    <xs:element name="CloseSessionResponse">
      <xs:complexType>
        <xs:sequence>
          <xs:element minOccurs="0" maxOccurs="1" name="CloseSessionResult"
type="tnsl:CommandResult"/>
        </xs:sequence>
      </xs:complexType>
    </xs:element>
    <xs:element name="KeepAlive">
      <xs:complexType>
        <xs:sequence>
          <xs:element minOccurs="0" maxOccurs="1" name="parameter"
type="tnsl:CommandParameter"/>
          <xs:element xmlns:q1="http://microsoft.com/wsdl/types/" minOccurs="1" maxOccurs="1"
name="userCookieId" type="q1:guid"/>
        </xs:sequence>
      </xs:complexType>
    </xs:element>
    <xs:element name="KeepAliveResponse">
      <xs:complexType>
        <xs:sequence>
          <xs:element minOccurs="0" maxOccurs="1" name="KeepAliveResult"
type="tnsl:CommandResult"/>
        </xs:sequence>
      </xs:complexType>
    </xs:element>
    <xs:element name="GetObjectSchema">
      <xs:complexType>
        <xs:sequence>
          <xs:element minOccurs="0" maxOccurs="1" name="parameter"
type="tnsl:CommandParameter"/>
          <xs:element minOccurs="0" maxOccurs="1" name="requestContext"
type="tnsl:RequestContext"/>
          <xs:element minOccurs="0" maxOccurs="1" name="source" type="xs:string"/>
          <xs:element minOccurs="0" maxOccurs="1" name="moniker" type="xs:string"/>
          <xs:element xmlns:q1="http://microsoft.com/wsdl/types/" minOccurs="1" maxOccurs="1"
name="userCookieId" type="q1:guid"/>
        </xs:sequence>
      </xs:complexType>
    </xs:element>
    <xs:complexType name="RequestContext">
      <xs:sequence>
        <xs:element minOccurs="0" maxOccurs="1" name="Url" type="xs:string"/>
      </xs:sequence>
    </xs:complexType>
    <xs:element name="GetObjectSchemaResponse">
      <xs:complexType>
        <xs:sequence>
          <xs:element minOccurs="0" maxOccurs="1" name="GetObjectSchemaResult"
type="tnsl:CommandResult"/>
          <xs:element minOccurs="0" maxOccurs="1" name="fieldSchemas"
type="tnsl:ArrayOfFieldSchema"/>

```

```

    </xs:sequence>
  </xs:complexType>
</xs:element>
<xs:complexType name="ArrayOfFieldSchema">
  <xs:sequence>
    <xs:element minOccurs="0" maxOccurs="unbounded" name="FieldSchema" nillable="true"
type="tnsl:FieldSchema"/>
  </xs:sequence>
</xs:complexType>
<xs:complexType name="FieldSchema">
  <xs:sequence>
    <xs:element minOccurs="0" maxOccurs="1" name="ColumnName" type="xs:string"/>
    <xs:element minOccurs="0" maxOccurs="1" name="DataType" type="xs:string"/>
    <xs:element minOccurs="0" maxOccurs="1" name="DefaultValue" type="xs:string"/>
    <xs:element minOccurs="1" maxOccurs="1" name="IsKey" type="xs:boolean"/>
    <xs:element minOccurs="1" maxOccurs="1" name="Required" type="xs:boolean"/>
    <xs:element minOccurs="1" maxOccurs="1" name="ReadOnly" type="xs:boolean"/>
    <xs:element minOccurs="1" maxOccurs="1" name="MaxLength" type="xs:int"/>
    <xs:element minOccurs="0" maxOccurs="1" name="DefaultExpression"
type="tnsl:Expression"/>
    <xs:element minOccurs="0" maxOccurs="1" name="ValidationScript" type="xs:string"/>
    <xs:element minOccurs="0" maxOccurs="1" name="ValidationMessage"
type="tnsl:ClientMessage"/>
    <xs:element minOccurs="1" maxOccurs="1" name="KeyIndex" type="xs:int"/>
    <xs:element minOccurs="0" maxOccurs="1" name="SourceObject" type="xs:string"/>
    <xs:element minOccurs="0" maxOccurs="1" name="DependentFields" type="tnsl:ArrayOfInt"/>
    <xs:element minOccurs="1" maxOccurs="1" name="AllowMultipleValues" type="xs:boolean"/>
    <xs:element minOccurs="0" maxOccurs="1" name="FormatString" type="xs:string"/>
    <xs:element minOccurs="0" maxOccurs="1" name="CurrencySymbol" type="xs:string"/>
    <xs:element minOccurs="1" maxOccurs="1" name="DecimalPlaces" type="xs:int"/>
    <xs:element minOccurs="0" maxOccurs="1" name="TextType" type="xs:string"/>
    <xs:element minOccurs="1" maxOccurs="1" name="IsTableQueryLookup" type="xs:boolean"/>
    <xs:element minOccurs="0" maxOccurs="1" name="LookupSource" type="xs:string"/>
    <xs:element minOccurs="0" maxOccurs="1" name="LookupBoundField" type="xs:string"/>
    <xs:element minOccurs="0" maxOccurs="1" name="LookupDisplayField" type="xs:string"/>
  </xs:sequence>
</xs:complexType>
<xs:complexType name="Expression">
  <xs:sequence>
    <xs:element minOccurs="0" maxOccurs="1" name="ExpressionScript" type="xs:string"/>
    <xs:element minOccurs="0" maxOccurs="1" name="ReferencesFunction" type="xs:string"/>
    <xs:element minOccurs="0" maxOccurs="1" name="Properties" type="tnsl:ArrayOfAnyType"/>
    <xs:element minOccurs="1" maxOccurs="1" name="ServerExpression" type="xs:boolean"/>
    <xs:element minOccurs="0" maxOccurs="1" name="OriginalExpression" type="xs:string"/>
  </xs:sequence>
</xs:complexType>
<xs:complexType name="ArrayOfAnyType">
  <xs:sequence>
    <xs:element minOccurs="0" maxOccurs="unbounded" name="anyType" nillable="true"/>
  </xs:sequence>
</xs:complexType>
<xs:complexType name="ClientMessage">
  <xs:sequence>
    <xs:element minOccurs="1" maxOccurs="1" name="MessageID" type="tnsl:ClientMessageID"/>
    <xs:element minOccurs="0" maxOccurs="1" name="Context" type="tnsl:ArrayOfAnyType"/>
  </xs:sequence>
</xs:complexType>
<xs:simpleType name="ClientMessageID">
  <xs:restriction base="xs:string">

```

```
<xs:enumeration value="None" />
<xs:enumeration value="PassthroughMessage" />
<xs:enumeration value="WebServiceUnavailableMessage" />
<xs:enumeration value="WebServiceCanceledMessage" />
<xs:enumeration value="DataMacroStopWaiting" />
<xs:enumeration value="GenericError" />
<xs:enumeration value="NotifyRecordUpdated" />
<xs:enumeration value="NotifyRecordsDeleted" />
<xs:enumeration value="NotifyCannotDelete" />
<xs:enumeration value="NotifyCannotSave" />
<xs:enumeration value="NotifyCannotSaveDescription" />
<xs:enumeration value="SubFormNestingLimitExceededError" />
<xs:enumeration value="DivisionByZero" />
<xs:enumeration value="TypeMismatch" />
<xs:enumeration value="NoCurrentRecord" />
<xs:enumeration value="RecordNotUpdatable" />
<xs:enumeration value="WhereConditionTooLong" />
<xs:enumeration value="InvalidArgument" />
<xs:enumeration value="InvalidContainerControlName" />
<xs:enumeration value="ActionArgumentNotFound" />
<xs:enumeration value="FormCannotClose" />
<xs:enumeration value="AttachmentMustSave" />
<xs:enumeration value="InvalidExpression" />
<xs:enumeration value="AttachmentUploadSucceed" />
<xs:enumeration value="AttachmentDeleted" />
<xs:enumeration value="FormOrReportNotBound" />
<xs:enumeration value="InvalidPropertyOrMethod" />
<xs:enumeration value="InvalidUrl" />
<xs:enumeration value="UserInterfaceMacroLoadFailure" />
<xs:enumeration value="CannotFindMacroObject" />
<xs:enumeration value="CannotGoToSpecifiedRecord" />
<xs:enumeration value="InvalidConditionExpression" />
<xs:enumeration value="CannotGoToSubformOrTabPage" />
<xs:enumeration value="InvalidControl" />
<xs:enumeration value="CannotFocusOnControl" />
<xs:enumeration value="InvalidControlValue" />
<xs:enumeration value="NoControlName" />
<xs:enumeration value="CannotFindErrorHandlerMacro" />
<xs:enumeration value="InvalidSetPropertyControl" />
<xs:enumeration value="LocalVarNameNotSpecified" />
<xs:enumeration value="LocalVarExpressionNotSpecified" />
<xs:enumeration value="LocalVariableNameInvalid" />
<xs:enumeration value="TempVarNameNotSpecified" />
<xs:enumeration value="TempVariableNameInvalid" />
<xs:enumeration value="CommandNotAvailable" />
<xs:enumeration value="ExpressionErrorCannotSet" />
<xs:enumeration value="TooManyRunMacros" />
<xs:enumeration value="InvalidBrowseToPathArgument" />
<xs:enumeration value="InvalidObjectReference" />
<xs:enumeration value="FormNotFoundRep" />
<xs:enumeration value="ControlDoesNotSupportRequery" />
<xs:enumeration value="ReadOnlyNote" />
<xs:enumeration value="TooMuchParameterData" />
<xs:enumeration value="OperationNotSupportedOnSubReports" />
<xs:enumeration value="ExpressionErrorInfo" />
<xs:enumeration value="InvalidPropertyValue" />
<xs:enumeration value="AutocompleteWaitingForValidationMessage" />
<xs:enumeration value="AutocompleteInvalidDataMessage" />
<xs:enumeration value="TooManyTermsInFilter" />
```

```

    <xs:enumeration value="InvalidValueForFieldMessage"/>
    <xs:enumeration value="InvalidValueForControlMessage"/>
    <xs:enumeration value="ImageUploadFailureNotificationMessage"/>
    <xs:enumeration value="NoResultsFromFilter"/>
    <xs:enumeration value="ErrorRetrievingDataForComboBoxMessage"/>
    <xs:enumeration value="ExpressionImplicitConversionInvalid"/>
  </xs:restriction>
</xs:simpleType>
<xs:complexType name="ArrayOfInt">
  <xs:sequence>
    <xs:element minOccurs="0" maxOccurs="unbounded" name="int" type="xs:int"/>
  </xs:sequence>
</xs:complexType>
<xs:element name="OpenResultSet">
  <xs:complexType>
    <xs:sequence>
      <xs:element minOccurs="0" maxOccurs="1" name="parameter"
type="tns1:CommandParameter"/>
      <xs:element minOccurs="0" maxOccurs="1" name="fields" type="tns1:FieldList"/>
      <xs:element minOccurs="0" maxOccurs="1" name="restriction" type="xs:string"/>
      <xs:element minOccurs="0" maxOccurs="1" name="queryParameters"
type="tns1:ArrayOfKeyValuePair"/>
      <xs:element minOccurs="0" maxOccurs="1" name="sortExpression" type="xs:string"/>
      <xs:element minOccurs="0" maxOccurs="1" name="filter" type="tns1:FilterInfo"/>
      <xs:element minOccurs="0" maxOccurs="1" name="moniker" type="xs:string"/>
      <xs:element minOccurs="1" maxOccurs="1" name="startRowIndex" type="xs:int"/>
      <xs:element minOccurs="1" maxOccurs="1" name="maximumRows" type="xs:int"/>
      <xs:element minOccurs="1" maxOccurs="1" name="autoResync" type="xs:boolean"/>
      <xs:element xmlns:q1="http://microsoft.com/wsdl/types/" minOccurs="1" maxOccurs="1"
name="userCookieId" type="q1:guid"/>
    </xs:sequence>
  </xs:complexType>
</xs:element>
<xs:complexType name="FieldList">
  <xs:sequence>
    <xs:element minOccurs="0" maxOccurs="unbounded" name="Field" type="xs:string"/>
  </xs:sequence>
</xs:complexType>
<xs:complexType name="ArrayOfKeyValuePair">
  <xs:sequence>
    <xs:element minOccurs="0" maxOccurs="unbounded" name="KeyValuePair"
type="tns1:KeyValuePair"/>
  </xs:sequence>
</xs:complexType>
<xs:complexType name="KeyValuePair">
  <xs:sequence>
    <xs:element minOccurs="0" maxOccurs="1" name="Key"/>
    <xs:element minOccurs="1" maxOccurs="1" name="Value" nillable="true"/>
  </xs:sequence>
</xs:complexType>
<xs:complexType name="FilterInfo">
  <xs:sequence>
    <xs:element minOccurs="0" maxOccurs="1" name="Expression" type="xs:string"/>
    <xs:element minOccurs="0" maxOccurs="1" name="Text" type="xs:string"/>
    <xs:element minOccurs="0" maxOccurs="1" name="Fields" type="tns1:FieldList"/>
    <xs:element minOccurs="0" maxOccurs="1" name="Culture" type="xs:string"/>
  </xs:sequence>
</xs:complexType>
<xs:element name="OpenResultSetResponse">

```

```

    <xs:complexType>
      <xs:sequence>
        <xs:element minOccurs="0" maxOccurs="1" name="OpenResultSetResult"
type="tns1:CommandResult"/>
        <xs:element minOccurs="0" maxOccurs="1" name="tableXml" type="xs:string"/>
        <xs:element minOccurs="1" maxOccurs="1" name="totalRowCount" type="xs:int"/>
      </xs:sequence>
    </xs:complexType>
  </xs:element>
  <xs:element name="GetData">
    <xs:complexType>
      <xs:sequence>
        <xs:element minOccurs="0" maxOccurs="1" name="parameter"
type="tns1:CommandParameter"/>
        <xs:element minOccurs="0" maxOccurs="1" name="moniker" type="xs:string"/>
        <xs:element minOccurs="1" maxOccurs="1" name="startRowIndex" type="xs:int"/>
        <xs:element minOccurs="1" maxOccurs="1" name="maximumRows" type="xs:int"/>
        <xs:element minOccurs="1" maxOccurs="1" name="cacheCommands"
type="tns1:CacheCommands"/>
        <xs:element minOccurs="0" maxOccurs="1" name="sortExpression" type="xs:string"/>
        <xs:element minOccurs="0" maxOccurs="1" name="filter" type="tns1:FilterInfo"/>
        <xs:element xmlns:q1="http://microsoft.com/wsdl/types/" minOccurs="1" maxOccurs="1"
name="userId" type="q1:guid"/>
      </xs:sequence>
    </xs:complexType>
  </xs:element>
  <xs:simpleType name="CacheCommands">
    <xs:list>
      <xs:simpleType>
        <xs:restriction base="xs:string">
          <xs:enumeration value="RefreshData"/>
          <xs:enumeration value="ApplyFilter"/>
          <xs:enumeration value="ClearFilter"/>
          <xs:enumeration value="ApplySort"/>
          <xs:enumeration value="RetrieveImage"/>
        </xs:restriction>
      </xs:simpleType>
    </xs:list>
  </xs:simpleType>
  <xs:element name="GetDataResponse">
    <xs:complexType>
      <xs:sequence>
        <xs:element minOccurs="0" maxOccurs="1" name="GetDataResult"
type="tns1:CommandResult"/>
        <xs:element minOccurs="0" maxOccurs="1" name="tableXml" type="xs:string"/>
        <xs:element minOccurs="0" maxOccurs="1" name="aggregateValues"
type="tns1:ArrayOfAnyType"/>
        <xs:element minOccurs="1" maxOccurs="1" name="totalRowCount" type="xs:int"/>
      </xs:sequence>
    </xs:complexType>
  </xs:element>
  <xs:element name="InsertData">
    <xs:complexType>
      <xs:sequence>
        <xs:element minOccurs="0" maxOccurs="1" name="parameter"
type="tns1:CommandParameter"/>
        <xs:element minOccurs="0" maxOccurs="1" name="moniker" type="xs:string"/>
        <xs:element minOccurs="0" maxOccurs="1" name="values"
type="tns1:ArrayOfKeyValuePair"/>

```

```

        <xs:element xmlns:q1="http://microsoft.com/wsdl/types/" minOccurs="1" maxOccurs="1"
name="userCookieId" type="q1:guid"/>
    </xs:sequence>
</xs:complexType>
</xs:element>
<xs:element name="InsertDataResponse">
    <xs:complexType>
        <xs:sequence>
            <xs:element minOccurs="0" maxOccurs="1" name="InsertDataResult"
type="tnsl:CommandResult"/>
            <xs:element minOccurs="0" maxOccurs="1" name="insertedRowsXml" type="xs:string"/>
        </xs:sequence>
    </xs:complexType>
</xs:element>
<xs:element name="UpdateData">
    <xs:complexType>
        <xs:sequence>
            <xs:element minOccurs="0" maxOccurs="1" name="parameter"
type="tnsl:CommandParameter"/>
            <xs:element minOccurs="0" maxOccurs="1" name="moniker" type="xs:string"/>
            <xs:element minOccurs="0" maxOccurs="1" name="keys" type="tnsl:ArrayOfKeyValuePair"/>
            <xs:element minOccurs="0" maxOccurs="1" name="values"
type="tnsl:ArrayOfKeyValuePair"/>
            <xs:element minOccurs="0" maxOccurs="1" name="oldValues"
type="tnsl:ArrayOfKeyValuePair"/>
            <xs:element xmlns:q1="http://microsoft.com/wsdl/types/" minOccurs="1" maxOccurs="1"
name="userCookieId" type="q1:guid"/>
        </xs:sequence>
    </xs:complexType>
</xs:element>
<xs:element name="UpdateDataResponse">
    <xs:complexType>
        <xs:sequence>
            <xs:element minOccurs="0" maxOccurs="1" name="UpdateDataResult"
type="tnsl:CommandResult"/>
            <xs:element minOccurs="0" maxOccurs="1" name="updatedTableXml" type="xs:string"/>
        </xs:sequence>
    </xs:complexType>
</xs:element>
<xs:element name="FixupRow">
    <xs:complexType>
        <xs:sequence>
            <xs:element minOccurs="0" maxOccurs="1" name="parameter"
type="tnsl:CommandParameter"/>
            <xs:element minOccurs="0" maxOccurs="1" name="moniker" type="xs:string"/>
            <xs:element minOccurs="0" maxOccurs="1" name="keys" type="tnsl:ArrayOfKeyValuePair"/>
            <xs:element minOccurs="0" maxOccurs="1" name="values"
type="tnsl:ArrayOfKeyValuePair"/>
            <xs:element xmlns:q1="http://microsoft.com/wsdl/types/" minOccurs="1" maxOccurs="1"
name="userCookieId" type="q1:guid"/>
        </xs:sequence>
    </xs:complexType>
</xs:element>
<xs:element name="FixupRowResponse">
    <xs:complexType>
        <xs:sequence>
            <xs:element minOccurs="0" maxOccurs="1" name="FixupRowResult"
type="tnsl:CommandResult"/>
            <xs:element minOccurs="0" maxOccurs="1" name="tableXml" type="xs:string"/>
            <xs:element minOccurs="1" maxOccurs="1" name="totalRowCount" type="xs:int"/>
        </xs:sequence>
    </xs:complexType>
</xs:element>

```



```

    </xs:sequence>
  </xs:complexType>
</xs:element>
<xs:element name="DeleteData">
  <xs:complexType>
    <xs:sequence>
      <xs:element minOccurs="0" maxOccurs="1" name="parameter"
type="tnsl:CommandParameter"/>
      <xs:element minOccurs="0" maxOccurs="1" name="moniker" type="xs:string"/>
      <xs:element minOccurs="0" maxOccurs="1" name="keys" type="tnsl:ArrayOfKeyValuePair"/>
      <xs:element minOccurs="0" maxOccurs="1" name="oldValues"
type="tnsl:ArrayOfKeyValuePair"/>
      <xs:element xmlns:q1="http://microsoft.com/wsdl/types/" minOccurs="1" maxOccurs="1"
name="userCookieId" type="q1:guid"/>
    </xs:sequence>
  </xs:complexType>
</xs:element>
<xs:element name="DeleteDataResponse">
  <xs:complexType>
    <xs:sequence>
      <xs:element minOccurs="0" maxOccurs="1" name="DeleteDataResult"
type="tnsl:CommandResult"/>
      <xs:element minOccurs="1" maxOccurs="1" name="recordsDeleted" type="xs:int"/>
    </xs:sequence>
  </xs:complexType>
</xs:element>
<xs:element name="GetDistinctValues">
  <xs:complexType>
    <xs:sequence>
      <xs:element minOccurs="0" maxOccurs="1" name="parameter"
type="tnsl:CommandParameter"/>
      <xs:element minOccurs="0" maxOccurs="1" name="moniker" type="xs:string"/>
      <xs:element minOccurs="0" maxOccurs="1" name="columnName" type="xs:string"/>
      <xs:element minOccurs="1" maxOccurs="1" name="maximumRows" type="xs:int"/>
      <xs:element xmlns:q1="http://microsoft.com/wsdl/types/" minOccurs="1" maxOccurs="1"
name="userCookieId" type="q1:guid"/>
    </xs:sequence>
  </xs:complexType>
</xs:element>
<xs:element name="GetDistinctValuesResponse">
  <xs:complexType>
    <xs:sequence>
      <xs:element minOccurs="0" maxOccurs="1" name="GetDistinctValuesResult"
type="tnsl:CommandResult"/>
      <xs:element minOccurs="0" maxOccurs="1" name="tableXml" type="xs:string"/>
    </xs:sequence>
  </xs:complexType>
</xs:element>
<xs:element name="CreateApplication">
  <xs:complexType>
    <xs:sequence>
      <xs:element minOccurs="0" maxOccurs="1" name="commandParameter"
type="tnsl:CommandParameter"/>
      <xs:element minOccurs="0" maxOccurs="1" name="container" type="xs:string"/>
      <xs:element minOccurs="0" maxOccurs="1" name="parameters"
type="tnsl:CreateApplicationParameters"/>
      <xs:element xmlns:q1="http://microsoft.com/wsdl/types/" minOccurs="1" maxOccurs="1"
name="userCookieId" type="q1:guid"/>
    </xs:sequence>
  </xs:complexType>

```

```

</xs:element>
<xs:complexType name="CreateApplicationParameters">
  <xs:complexContent mixed="false">
    <xs:extension base="tns1:ServiceParameters">
      <xs:sequence>
        <xs:element minOccurs="0" maxOccurs="1" name="Collation" type="tns1:Collation"/>
        <xs:element minOccurs="0" maxOccurs="1" name="ProtocolVersionOptions"
type="tns1:ProtocolVersionList"/>
      </xs:sequence>
      <xs:attribute name="Name" type="xs:string"/>
      <xs:attribute name="Template" type="xs:string"/>
    </xs:extension>
  </xs:complexContent>
</xs:complexType>
<xs:complexType name="Collation">
  <xs:attribute name="Culture" type="xs:string"/>
  <xs:attribute name="CaseSensitive" type="xs:boolean" use="required"/>
  <xs:attribute name="AccentSensitive" type="xs:boolean" use="required"/>
  <xs:attribute name="KanaSensitive" type="xs:boolean" use="required"/>
  <xs:attribute name="WidthSensitive" type="xs:boolean" use="required"/>
  <xs:attribute name="UseSupplementaryCharacters" type="xs:boolean" use="required"/>
</xs:complexType>
<xs:complexType name="ProtocolVersionList">
  <xs:sequence>
    <xs:element minOccurs="0" maxOccurs="unbounded" name="ProtocolVersion"
type="xs:string"/>
  </xs:sequence>
</xs:complexType>
<xs:element name="CreateApplicationResponse">
  <xs:complexType>
    <xs:sequence>
      <xs:element minOccurs="0" maxOccurs="1" name="CreateApplicationResult"
type="tns1:CommandResult"/>
      <xs:element minOccurs="0" maxOccurs="1" name="result" type="tns1:CreateAppResult"/>
    </xs:sequence>
  </xs:complexType>
</xs:element>
<xs:complexType name="CreateAppResult">
  <xs:complexContent mixed="false">
    <xs:extension base="tns1:ServiceResult">
      <xs:sequence>
        <xs:element minOccurs="0" maxOccurs="1" name="ApplicationUrl" type="xs:string"/>
      </xs:sequence>
      <xs:attribute name="ProtocolVersion" type="xs:string"/>
    </xs:extension>
  </xs:complexContent>
</xs:complexType>
<xs:element name="DeleteApplication">
  <xs:complexType>
    <xs:sequence>
      <xs:element minOccurs="0" maxOccurs="1" name="commandParameter"
type="tns1:CommandParameter"/>
      <xs:element minOccurs="0" maxOccurs="1" name="container" type="xs:string"/>
      <xs:element minOccurs="0" maxOccurs="1" name="parameters"
type="tns1>DeleteApplicationParameters"/>
      <xs:element xmlns:q1="http://microsoft.com/wsdl/types/" minOccurs="1" maxOccurs="1"
name="userId" type="q1:guid"/>
      <xs:element xmlns:q1="http://microsoft.com/wsdl/types/" minOccurs="1" maxOccurs="1"
name="userCookieId" type="q1:guid"/>
    </xs:sequence>
  </xs:complexType>

```

```

</xs:element>
<xs:complexType name="DeleteApplicationParameters">
  <xs:complexContent mixed="false">
    <xs:extension base="tns1:ServiceParameters">
      <xs:sequence>
        <xs:element minOccurs="0" maxOccurs="1" name="RelativeUrl" type="xs:string"/>
      </xs:sequence>
    </xs:extension>
  </xs:complexContent>
</xs:complexType>
<xs:element name="DeleteApplicationResponse">
  <xs:complexType>
    <xs:sequence>
      <xs:element minOccurs="0" maxOccurs="1" name="DeleteApplicationResult"
type="tns1:CommandResult"/>
    </xs:sequence>
  </xs:complexType>
</xs:element>
<xs:element name="GetApplicationInformation">
  <xs:complexType>
    <xs:sequence>
      <xs:element minOccurs="0" maxOccurs="1" name="commandParameter"
type="tns1:CommandParameter"/>
      <xs:element minOccurs="0" maxOccurs="1" name="container" type="xs:string"/>
      <xs:element minOccurs="0" maxOccurs="1" name="parameters"
type="tns1:GetApplicationInformationParameters"/>
      <xs:element xmlns:q1="http://microsoft.com/wsdl/types/" minOccurs="1" maxOccurs="1"
name="userCookieId" type="q1:guid"/>
    </xs:sequence>
  </xs:complexType>
</xs:element>
<xs:complexType name="GetApplicationInformationParameters">
  <xs:complexContent mixed="false">
    <xs:extension base="tns1:ServiceParameters">
      <xs:sequence>
        <xs:element minOccurs="0" maxOccurs="1" name="ProtocolVersionOptions"
type="tns1:ProtocolVersionList"/>
        <xs:element minOccurs="0" maxOccurs="1" name="KnownObjects"
type="tns1:ObjectIdentityList"/>
      </xs:sequence>
    </xs:extension>
  </xs:complexContent>
</xs:complexType>
<xs:complexType name="ObjectIdentityList">
  <xs:sequence>
    <xs:element minOccurs="0" maxOccurs="unbounded" name="ObjectIdentity"
type="tns1:AccessObjectIdentity"/>
  </xs:sequence>
</xs:complexType>
<xs:complexType name="AccessObjectIdentity">
  <xs:attribute name="ID" type="xs:int" use="required"/>
  <xs:attribute name="Version" type="xs:string"/>
</xs:complexType>
<xs:complexType name="IDList">
  <xs:sequence>
    <xs:element minOccurs="0" maxOccurs="unbounded" name="ID" type="xs:int"/>
  </xs:sequence>
</xs:complexType>
<xs:complexType name="AccessObjectList">

```

```

    <xs:sequence>
      <xs:element minOccurs="0" maxOccurs="unbounded" name="AccessObject"
type="tns1:AccessObject"/>
    </xs:sequence>
  </xs:complexType>
  <xs:complexType name="AccessObject">
    <xs:sequence>
      <xs:element minOccurs="1" maxOccurs="1" name="ParentId" nillable="true" type="xs:int"/>
      <xs:element minOccurs="1" maxOccurs="1" name="Definition" nillable="true">
        <xs:complexType mixed="true">
          <xs:sequence>
            <xs:any/>
          </xs:sequence>
        </xs:complexType>
      </xs:element>
    </xs:sequence>
    <xs:attribute name="ID" type="xs:int" use="required"/>
    <xs:attribute name="Name" type="xs:string"/>
    <xs:attribute name="ObjectType" type="tns1:AccessObjectType" use="required"/>
    <xs:attribute name="Description" type="xs:string"/>
    <xs:attribute name="ModifiedExternally" type="xs:boolean" use="required"/>
    <xs:attribute name="Version" type="xs:string"/>
    <xs:attribute name="StoragePath" type="xs:string"/>
  </xs:complexType>
  <xs:simpleType name="AccessObjectType">
    <xs:restriction base="xs:string">
      <xs:enumeration value="Unknown"/>
      <xs:enumeration value="Table"/>
      <xs:enumeration value="Query"/>
      <xs:enumeration value="DataMacro"/>
      <xs:enumeration value="Form"/>
      <xs:enumeration value="UIMacro"/>
      <xs:enumeration value="Report"/>
      <xs:enumeration value="Image"/>
      <xs:enumeration value="NavigationPane"/>
      <xs:enumeration value="AccessProperties"/>
      <xs:enumeration value="ApplicationVersion"/>
      <xs:enumeration value="ApplicationLogic"/>
      <xs:enumeration value="ApplicationStyle"/>
      <xs:enumeration value="LinkedTable"/>
    </xs:restriction>
  </xs:simpleType>
  <xs:complexType name="Query">
    <xs:complexContent mixed="false">
      <xs:extension base="tns1:AccessObject"/>
    </xs:complexContent>
  </xs:complexType>
  <xs:complexType name="Table">
    <xs:complexContent mixed="false">
      <xs:extension base="tns1:AccessObject"/>
    </xs:complexContent>
  </xs:complexType>
  <xs:complexType name="DataMacro">
    <xs:complexContent mixed="false">
      <xs:extension base="tns1:AccessObject"/>
    </xs:complexContent>
  </xs:complexType>
  <xs:complexType name="LinkedTable">
    <xs:complexContent mixed="false">

```

```

        <xs:extension base="tnsl:AccessObject"/>
    </xs:complexContent>
</xs:complexType>
<xs:complexType name="AccessStorageObject" abstract="true">
    <xs:complexContent mixed="false">
        <xs:extension base="tnsl:AccessObject"/>
    </xs:complexContent>
</xs:complexType>
<xs:complexType name="UIMacro">
    <xs:complexContent mixed="false">
        <xs:extension base="tnsl:AccessStorageObject"/>
    </xs:complexContent>
</xs:complexType>
<xs:complexType name="Form">
    <xs:complexContent mixed="false">
        <xs:extension base="tnsl:AccessStorageObject"/>
    </xs:complexContent>
</xs:complexType>
<xs:element name="GetApplicationInformationResponse">
    <xs:complexType>
        <xs:sequence>
            <xs:element minOccurs="0" maxOccurs="1" name="GetApplicationInformationResult"
type="tnsl:CommandResult"/>
            <xs:element minOccurs="0" maxOccurs="1" name="result" type="tnsl:GetAppInfoResult"/>
        </xs:sequence>
    </xs:complexType>
</xs:element>
<xs:complexType name="GetAppInfoResult">
    <xs:complexContent mixed="false">
        <xs:extension base="tnsl:ServiceResult">
            <xs:sequence>
                <xs:element minOccurs="0" maxOccurs="1" name="Collation" type="tnsl:Collation"/>
                <xs:element minOccurs="0" maxOccurs="1" name="NewObjects"
type="tnsl:AccessObjectList"/>
                <xs:element minOccurs="0" maxOccurs="1" name="UpdatedObjects"
type="tnsl:AccessObjectList"/>
                <xs:element minOccurs="0" maxOccurs="1" name="DeletedObjects" type="tnsl:IDList"/>
            </xs:sequence>
            <xs:attribute name="ProtocolVersion" type="xs:string"/>
            <xs:attribute name="Name" type="xs:string"/>
            <xs:attribute name="DatabaseName" type="xs:string"/>
            <xs:attribute name="DataServerName" type="xs:string"/>
            <xs:attribute name="ApplicationCulture" type="xs:string"/>
            <xs:attribute name="RequestIPAddress" type="xs:string"/>
            <xs:attribute name="IsDataMacroTracingOn" type="xs:boolean" use="required"/>
            <xs:attribute name="IsFirewallRestricted" type="xs:boolean" use="required"/>
            <xs:attribute name="IsDataConnectivitySupported" type="xs:boolean" use="required"/>
        </xs:extension>
    </xs:complexContent>
</xs:complexType>
<xs:element name="GetAccessObject">
    <xs:complexType>
        <xs:sequence>
            <xs:element minOccurs="0" maxOccurs="1" name="commandParameter"
type="tnsl:CommandParameter"/>
            <xs:element minOccurs="0" maxOccurs="1" name="container" type="xs:string"/>
            <xs:element minOccurs="0" maxOccurs="1" name="parameters" type="tnsl:GetParameters"/>
            <xs:element xmlns:q1="http://microsoft.com/wsdl/types/" minOccurs="1" maxOccurs="1"
name="userCookieId" type="q1:guid"/>
        </xs:sequence>
    </xs:complexType>
</xs:element>

```

```

        </xs:sequence>
    </xs:complexType>
</xs:element>
<xs:complexType name="GetParameters">
    <xs:complexContent mixed="false">
        <xs:extension base="tns1:ServiceParameters">
            <xs:attribute name="ProtocolVersion" type="xs:string"/>
            <xs:attribute name="ID" type="xs:int" use="required"/>
        </xs:extension>
    </xs:complexContent>
</xs:complexType>
<xs:element name="GetAccessObjectResponse">
    <xs:complexType>
        <xs:sequence>
            <xs:element minOccurs="0" maxOccurs="1" name="GetAccessObjectResult"
type="tns1:CommandResult"/>
            <xs:element minOccurs="0" maxOccurs="1" name="result" type="tns1:GetResult"/>
        </xs:sequence>
    </xs:complexType>
</xs:element>
<xs:complexType name="GetResult">
    <xs:complexContent mixed="false">
        <xs:extension base="tns1:ServiceResult">
            <xs:sequence>
                <xs:element minOccurs="0" maxOccurs="1" name="Objects"
type="tns1:AccessObjectList"/>
            </xs:sequence>
        </xs:extension>
    </xs:complexContent>
</xs:complexType>
<xs:element name="CreateAccessObject">
    <xs:complexType>
        <xs:sequence>
            <xs:element minOccurs="0" maxOccurs="1" name="commandParameter"
type="tns1:CommandParameter"/>
            <xs:element minOccurs="0" maxOccurs="1" name="container" type="xs:string"/>
            <xs:element minOccurs="0" maxOccurs="1" name="parameters"
type="tns1:CreateParameters"/>
            <xs:element xmlns:q1="http://microsoft.com/wsdl/types/" minOccurs="1" maxOccurs="1"
name="userCookieId" type="q1:guid"/>
        </xs:sequence>
    </xs:complexType>
</xs:element>
<xs:complexType name="CreateParameters">
    <xs:complexContent mixed="false">
        <xs:extension base="tns1:ServiceParameters">
            <xs:sequence>
                <xs:element minOccurs="0" maxOccurs="1" name="Body">
                    <xs:complexType mixed="true">
                        <xs:sequence>
                            <xs:any/>
                        </xs:sequence>
                    </xs:complexType>
                </xs:element>
            </xs:sequence>
            <xs:attribute name="ProtocolVersion" type="xs:string"/>
            <xs:attribute name="Name" type="xs:string"/>
            <xs:attribute name="Description" type="xs:string"/>
            <xs:attribute name="ObjectType" type="tns1:AccessObjectType" use="required"/>
        </xs:extension>
    </xs:complexContent>
</xs:complexType>

```

```

    </xs:extension>
  </xs:complexContent>
</xs:complexType>
<xs:element name="CreateAccessObjectResponse">
  <xs:complexType>
    <xs:sequence>
      <xs:element minOccurs="0" maxOccurs="1" name="CreateAccessObjectResult"
type="tns1:CommandResult"/>
      <xs:element minOccurs="0" maxOccurs="1" name="result" type="tns1:CreateResult"/>
    </xs:sequence>
  </xs:complexType>
</xs:element>
<xs:complexType name="CreateResult">
  <xs:complexContent mixed="false">
    <xs:extension base="tns1:ServiceResult">
      <xs:sequence>
        <xs:element minOccurs="0" maxOccurs="1" name="Objects"
type="tns1:AccessObjectList"/>
        <xs:element minOccurs="1" maxOccurs="1" name="RefreshRequired" type="xs:boolean"/>
      </xs:sequence>
    </xs:extension>
  </xs:complexContent>
</xs:complexType>
<xs:element name="RenameAccessObject">
  <xs:complexType>
    <xs:sequence>
      <xs:element minOccurs="0" maxOccurs="1" name="commandParameter"
type="tns1:CommandParameter"/>
      <xs:element minOccurs="0" maxOccurs="1" name="container" type="xs:string"/>
      <xs:element minOccurs="0" maxOccurs="1" name="parameters"
type="tns1:RenameParameters"/>
      <xs:element xmlns:q1="http://microsoft.com/wsdl/types/" minOccurs="1" maxOccurs="1"
name="userCookieId" type="q1:guid"/>
    </xs:sequence>
  </xs:complexType>
</xs:element>
<xs:complexType name="RenameParameters">
  <xs:complexContent mixed="false">
    <xs:extension base="tns1:ServiceParameters">
      <xs:attribute name="ProtocolVersion" type="xs:string"/>
      <xs:attribute name="ID" type="xs:int" use="required"/>
      <xs:attribute name="ObjectVersion" type="xs:string"/>
      <xs:attribute name="Name" type="xs:string"/>
    </xs:extension>
  </xs:complexContent>
</xs:complexType>
<xs:element name="RenameAccessObjectResponse">
  <xs:complexType>
    <xs:sequence>
      <xs:element minOccurs="0" maxOccurs="1" name="RenameAccessObjectResult"
type="tns1:CommandResult"/>
      <xs:element minOccurs="0" maxOccurs="1" name="result" type="tns1:RenameResult"/>
    </xs:sequence>
  </xs:complexType>
</xs:element>
<xs:complexType name="RenameResult">
  <xs:complexContent mixed="false">
    <xs:extension base="tns1:ServiceResult">
      <xs:sequence>

```

```

        <xs:element minOccurs="0" maxOccurs="1" name="AccessObject"
type="tns1:AccessObject"/>
        <xs:element minOccurs="1" maxOccurs="1" name="Error" nillable="true"
type="tns1:ServiceError"/>
    </xs:sequence>
</xs:extension>
</xs:complexContent>
</xs:complexType>
<xs:element name="UpdateAccessObject">
    <xs:complexType>
        <xs:sequence>
            <xs:element minOccurs="0" maxOccurs="1" name="commandParameter"
type="tns1:CommandParameter"/>
            <xs:element minOccurs="0" maxOccurs="1" name="container" type="xs:string"/>
            <xs:element minOccurs="0" maxOccurs="1" name="parameters"
type="tns1:UpdateParameters"/>
            <xs:element xmlns:q1="http://microsoft.com/wsdl/types/" minOccurs="1" maxOccurs="1"
name="userCookieId" type="q1:guid"/>
        </xs:sequence>
    </xs:complexType>
</xs:element>
<xs:complexType name="UpdateParameters">
    <xs:complexContent mixed="false">
        <xs:extension base="tns1:ServiceParameters">
            <xs:sequence>
                <xs:element minOccurs="0" maxOccurs="1" name="Body">
                    <xs:complexType mixed="true">
                        <xs:sequence>
                            <xs:any/>
                        </xs:sequence>
                    </xs:complexType>
                </xs:element>
            </xs:sequence>
            <xs:attribute name="ProtocolVersion" type="xs:string"/>
            <xs:attribute name="ID" type="xs:int" use="required"/>
            <xs:attribute name="ObjectVersion" type="xs:string"/>
            <xs:attribute name="Description" type="xs:string"/>
        </xs:extension>
    </xs:complexContent>
</xs:complexType>
<xs:element name="UpdateAccessObjectResponse">
    <xs:complexType>
        <xs:sequence>
            <xs:element minOccurs="0" maxOccurs="1" name="UpdateAccessObjectResult"
type="tns1:CommandResult"/>
            <xs:element minOccurs="0" maxOccurs="1" name="result" type="tns1:UpdateResult"/>
        </xs:sequence>
    </xs:complexType>
</xs:element>
<xs:complexType name="UpdateResult">
    <xs:complexContent mixed="false">
        <xs:extension base="tns1:ServiceResult">
            <xs:sequence>
                <xs:element minOccurs="0" maxOccurs="1" name="Objects"
type="tns1:AccessObjectList"/>
                <xs:element minOccurs="1" maxOccurs="1" name="Error" nillable="true"
type="tns1:ServiceError"/>
                <xs:element minOccurs="1" maxOccurs="1" name="RefreshRequired" type="xs:boolean"/>
            </xs:sequence>
        </xs:extension>
    </xs:complexContent>
</xs:complexType>

```



```

    </xs:complexContent>
  </xs:complexType>
  <xs:element name="DeleteAccessObject">
    <xs:complexType>
      <xs:sequence>
        <xs:element minOccurs="0" maxOccurs="1" name="commandParameter"
type="tns1:CommandParameter"/>
        <xs:element minOccurs="0" maxOccurs="1" name="container" type="xs:string"/>
        <xs:element minOccurs="0" maxOccurs="1" name="parameters"
type="tns1>DeleteParameters"/>
        <xs:element xmlns:q1="http://microsoft.com/wsdl/types/" minOccurs="1" maxOccurs="1"
name="userCookieId" type="q1:guid"/>
      </xs:sequence>
    </xs:complexType>
  </xs:element>
  <xs:complexType name="DeleteParameters">
    <xs:complexContent mixed="false">
      <xs:extension base="tns1:ServiceParameters">
        <xs:attribute name="ProtocolVersion" type="xs:string"/>
        <xs:attribute name="ID" type="xs:int" use="required"/>
        <xs:attribute name="ObjectVersion" type="xs:string"/>
      </xs:extension>
    </xs:complexContent>
  </xs:complexType>
  <xs:element name="DeleteAccessObjectResponse">
    <xs:complexType>
      <xs:sequence>
        <xs:element minOccurs="0" maxOccurs="1" name="DeleteAccessObjectResult"
type="tns1:CommandResult"/>
        <xs:element minOccurs="0" maxOccurs="1" name="result" type="tns1>DeleteResult"/>
      </xs:sequence>
    </xs:complexType>
  </xs:element>
  <xs:complexType name="DeleteResult">
    <xs:complexContent mixed="false">
      <xs:extension base="tns1:ServiceResult">
        <xs:sequence>
          <xs:element minOccurs="1" maxOccurs="1" name="Error" nillable="true"
type="tns1:ServiceError"/>
          <xs:element minOccurs="0" maxOccurs="1" name="AccessObject"
type="tns1:AccessObject"/>
        </xs:sequence>
        <xs:attribute name="ID" type="xs:int" use="required"/>
      </xs:extension>
    </xs:complexContent>
  </xs:complexType>
  <xs:element name="SetDataMacroTracing">
    <xs:complexType>
      <xs:sequence>
        <xs:element minOccurs="0" maxOccurs="1" name="commandParameter"
type="tns1:CommandParameter"/>
        <xs:element minOccurs="0" maxOccurs="1" name="container" type="xs:string"/>
        <xs:element minOccurs="0" maxOccurs="1" name="parameters"
type="tns1:SetDataMacroTracingParameters"/>
        <xs:element xmlns:q1="http://microsoft.com/wsdl/types/" minOccurs="1" maxOccurs="1"
name="userCookieId" type="q1:guid"/>
      </xs:sequence>
    </xs:complexType>
  </xs:element>
  <xs:complexType name="SetDataMacroTracingParameters">

```

```

    <xs:complexContent mixed="false">
      <xs:extension base="tns1:ServiceParameters">
        <xs:attribute name="ProtocolVersion" type="xs:string"/>
        <xs:attribute name="TurnTracingOn" type="xs:boolean" use="required"/>
      </xs:extension>
    </xs:complexContent>
  </xs:complexType>
  <xs:element name="SetDataMacroTracingResponse">
    <xs:complexType>
      <xs:sequence>
        <xs:element minOccurs="0" maxOccurs="1" name="SetDataMacroTracingResult"
type="tns1:CommandResult"/>
        <xs:element minOccurs="0" maxOccurs="1" name="result"
type="tns1:SetDataMacroTracingResult"/>
      </xs:sequence>
    </xs:complexType>
  </xs:element>
  <xs:complexType name="SetDataMacroTracingResult">
    <xs:complexContent mixed="false">
      <xs:extension base="tns1:ServiceResult">
        <xs:attribute name="IsTracingOn" type="xs:boolean" use="required"/>
      </xs:extension>
    </xs:complexContent>
  </xs:complexType>
  <xs:element name="GetLinkedTableInformation">
    <xs:complexType>
      <xs:sequence>
        <xs:element minOccurs="0" maxOccurs="1" name="commandParameter"
type="tns1:CommandParameter"/>
        <xs:element minOccurs="0" maxOccurs="1" name="container" type="xs:string"/>
        <xs:element minOccurs="0" maxOccurs="1" name="parameters"
type="tns1:GetLinkedTableInformationParameters"/>
        <xs:element xmlns:q1="http://microsoft.com/wsdl/types/" minOccurs="1" maxOccurs="1"
name="userCookieId" type="q1:guid"/>
      </xs:sequence>
    </xs:complexType>
  </xs:element>
  <xs:complexType name="GetLinkedTableInformationParameters">
    <xs:complexContent mixed="false">
      <xs:extension base="tns1:ServiceParameters">
        <xs:attribute name="ProtocolVersion" type="xs:string"/>
        <xs:attribute name="Name" type="xs:string"/>
        <xs:attribute name="SiteUrl" type="xs:string"/>
      </xs:extension>
    </xs:complexContent>
  </xs:complexType>
  <xs:element name="GetLinkedTableInformationResponse">
    <xs:complexType>
      <xs:sequence>
        <xs:element minOccurs="0" maxOccurs="1" name="GetLinkedTableInformationResult"
type="tns1:CommandResult"/>
        <xs:element minOccurs="0" maxOccurs="1" name="result"
type="tns1:GetLinkedTableInformationResult"/>
      </xs:sequence>
    </xs:complexType>
  </xs:element>
  <xs:complexType name="GetLinkedTableInformationResult">
    <xs:complexContent mixed="false">
      <xs:extension base="tns1:ServiceResult">

```

```

        <xs:sequence>
            <xs:element minOccurs="0" maxOccurs="1" name="Objects"
type="tnsl:AccessObjectList"/>
        </xs:sequence>
    </xs:extension>
</xs:complexContent>
</xs:complexType>
<xs:element name="RefreshLinkedTableInformation">
    <xs:complexType>
        <xs:sequence>
            <xs:element minOccurs="0" maxOccurs="1" name="commandParameter"
type="tnsl:CommandParameter"/>
            <xs:element minOccurs="0" maxOccurs="1" name="container" type="xs:string"/>
            <xs:element minOccurs="0" maxOccurs="1" name="parameters"
type="tnsl:RefreshLinkedTableInformationParameters"/>
            <xs:element xmlns:q1="http://microsoft.com/wsdl/types/" minOccurs="1" maxOccurs="1"
name="userCookieId" type="q1:guid"/>
        </xs:sequence>
    </xs:complexType>
</xs:element>
<xs:complexType name="RefreshLinkedTableInformationParameters">
    <xs:complexContent mixed="false">
        <xs:extension base="tnsl:ServiceParameters">
            <xs:attribute name="ProtocolVersion" type="xs:string"/>
            <xs:attribute name="ID" type="xs:int" use="required"/>
        </xs:extension>
    </xs:complexContent>
</xs:complexType>
<xs:element name="RefreshLinkedTableInformationResponse">
    <xs:complexType>
        <xs:sequence>
            <xs:element minOccurs="0" maxOccurs="1" name="RefreshLinkedTableInformationResult"
type="tnsl:CommandResult"/>
            <xs:element minOccurs="0" maxOccurs="1" name="result"
type="tnsl:RefreshLinkedTableInformationResult"/>
        </xs:sequence>
    </xs:complexType>
</xs:element>
<xs:complexType name="RefreshLinkedTableInformationResult">
    <xs:complexContent mixed="false">
        <xs:extension base="tnsl:ServiceResult">
            <xs:sequence>
                <xs:element minOccurs="0" maxOccurs="1" name="Objects"
type="tnsl:AccessObjectList"/>
            </xs:sequence>
        </xs:extension>
    </xs:complexContent>
</xs:complexType>
<xs:element name="ImportData">
    <xs:complexType>
        <xs:sequence>
            <xs:element minOccurs="0" maxOccurs="1" name="commandParameter"
type="tnsl:CommandParameter"/>
            <xs:element minOccurs="0" maxOccurs="1" name="container" type="xs:string"/>
            <xs:element minOccurs="0" maxOccurs="1" name="parameters"
type="tnsl:ImportDataParameters"/>
            <xs:element xmlns:q1="http://microsoft.com/wsdl/types/" minOccurs="1" maxOccurs="1"
name="userCookieId" type="q1:guid"/>
        </xs:sequence>
    </xs:complexType>

```

```

</xs:element>
<xs:complexType name="ImportDataParameters">
  <xs:complexContent mixed="false">
    <xs:extension base="tns1:ServiceParameters">
      <xs:sequence>
        <xs:element minOccurs="0" maxOccurs="1" name="Body">
          <xs:complexType mixed="true">
            <xs:sequence>
              <xs:any/>
            </xs:sequence>
          </xs:complexType>
        </xs:element>
      </xs:sequence>
      <xs:attribute name="ProtocolVersion" type="xs:string"/>
      <xs:attribute name="Version" type="xs:string"/>
      <xs:attribute name="TargetObjectID" type="xs:int" use="required"/>
    </xs:extension>
  </xs:complexContent>
</xs:complexType>
<xs:element name="ImportDataResponse">
  <xs:complexType>
    <xs:sequence>
      <xs:element minOccurs="0" maxOccurs="1" name="ImportDataResult"
type="tns1:CommandResult"/>
      <xs:element minOccurs="0" maxOccurs="1" name="result" type="tns1:ImportDataResult"/>
    </xs:sequence>
  </xs:complexType>
</xs:element>
<xs:complexType name="ImportDataResult">
  <xs:complexContent mixed="false">
    <xs:extension base="tns1:ServiceResult">
      <xs:sequence>
        <xs:element minOccurs="1" maxOccurs="1" name="Error" nillable="true"
type="tns1:ServiceError"/>
      </xs:sequence>
      <xs:attribute name="RowsProcessed" type="xs:int" use="required"/>
    </xs:extension>
  </xs:complexContent>
</xs:complexType>
<xs:element name="SetDataConnectivityStatus">
  <xs:complexType>
    <xs:sequence>
      <xs:element minOccurs="0" maxOccurs="1" name="commandParameter"
type="tns1:CommandParameter"/>
      <xs:element minOccurs="0" maxOccurs="1" name="container" type="xs:string"/>
      <xs:element minOccurs="0" maxOccurs="1" name="parameters"
type="tns1:SetDataConnectivityStatusParameters"/>
      <xs:element xmlns:q1="http://microsoft.com/wsdl/types/" minOccurs="1" maxOccurs="1"
name="userCookieId" type="q1:guid"/>
    </xs:sequence>
  </xs:complexType>
</xs:element>
<xs:complexType name="SetDataConnectivityStatusParameters">
  <xs:complexContent mixed="false">
    <xs:extension base="tns1:ServiceParameters">
      <xs:attribute name="ProtocolVersion" type="xs:string"/>
      <xs:attribute name="Permission" type="tns1:ConnectivityPermissionLevel"
use="required"/>
      <xs:attribute name="IsEnabled" type="xs:boolean" use="required"/>
    </xs:extension>
  </xs:complexContent>
</xs:complexType>

```

```

        </xs:extension>
    </xs:complexContent>
</xs:complexType>
<xs:simpleType name="ConnectivityPermissionLevel">
    <xs:restriction base="xs:string">
        <xs:enumeration value="Reader"/>
        <xs:enumeration value="Writer"/>
    </xs:restriction>
</xs:simpleType>
<xs:complexType name="ConnectivityStatusInformation">
    <xs:attribute name="Permission" type="tns1:ConnectivityPermissionLevel" use="required"/>
    <xs:attribute name="IsEnabled" type="xs:boolean" use="required"/>
</xs:complexType>
<xs:element name="SetDataConnectivityStatusResponse">
    <xs:complexType>
        <xs:sequence>
            <xs:element minOccurs="0" maxOccurs="1" name="SetDataConnectivityStatusResult"
type="tns1:CommandResult"/>
            <xs:element minOccurs="0" maxOccurs="1" name="result"
type="tns1:SetDataConnectivityStatusResult"/>
        </xs:sequence>
    </xs:complexType>
</xs:element>
<xs:complexType name="SetDataConnectivityStatusResult">
    <xs:complexContent mixed="false">
        <xs:extension base="tns1:ServiceResult">
            <xs:sequence>
                <xs:element minOccurs="0" maxOccurs="1" name="ConnectivityStatusInformation"
type="tns1:ConnectivityStatusInformation"/>
                <xs:element minOccurs="1" maxOccurs="1" name="Error" nillable="true"
type="tns1:ServiceError"/>
            </xs:sequence>
        </xs:extension>
    </xs:complexContent>
</xs:complexType>
<xs:element name="GetDataConnectivityStatus">
    <xs:complexType>
        <xs:sequence>
            <xs:element minOccurs="0" maxOccurs="1" name="commandParameter"
type="tns1:CommandParameter"/>
            <xs:element minOccurs="0" maxOccurs="1" name="container" type="xs:string"/>
            <xs:element minOccurs="0" maxOccurs="1" name="parameters"
type="tns1:GetDataConnectivityStatusParameters"/>
            <xs:element xmlns:q1="http://microsoft.com/wsdl/types/" minOccurs="1" maxOccurs="1"
name="userCookieId" type="q1:guid"/>
        </xs:sequence>
    </xs:complexType>
</xs:element>
<xs:complexType name="GetDataConnectivityStatusParameters">
    <xs:complexContent mixed="false">
        <xs:extension base="tns1:ServiceParameters">
            <xs:attribute name="ProtocolVersion" type="xs:string"/>
        </xs:extension>
    </xs:complexContent>
</xs:complexType>
<xs:complexType name="ArrayOfConnectivityStatusInformation">
    <xs:sequence>
        <xs:element minOccurs="0" maxOccurs="unbounded" name="ConnectivityStatusInformation"
nillable="true" type="tns1:ConnectivityStatusInformation"/>
    </xs:sequence>

```

```

</xs:complexType>
<xs:element name="GetDataConnectivityStatusResponse">
  <xs:complexType>
    <xs:sequence>
      <xs:element minOccurs="0" maxOccurs="1" name="GetDataConnectivityStatusResult"
type="tns1:CommandResult"/>
      <xs:element minOccurs="0" maxOccurs="1" name="result"
type="tns1:GetDataConnectivityStatusResult"/>
    </xs:sequence>
  </xs:complexType>
</xs:element>
<xs:complexType name="GetDataConnectivityStatusResult">
  <xs:complexContent mixed="false">
    <xs:extension base="tns1:ServiceResult">
      <xs:sequence>
        <xs:element minOccurs="0" maxOccurs="1" name="StatusInformations"
type="tns1:ArrayOfConnectivityStatusInformation"/>
        <xs:element minOccurs="1" maxOccurs="1" name="Error" nillable="true"
type="tns1:ServiceError"/>
      </xs:sequence>
    </xs:extension>
  </xs:complexContent>
</xs:complexType>
<xs:element name="GetDataConnectivity">
  <xs:complexType>
    <xs:sequence>
      <xs:element minOccurs="0" maxOccurs="1" name="commandParameter"
type="tns1:CommandParameter"/>
      <xs:element minOccurs="0" maxOccurs="1" name="container" type="xs:string"/>
      <xs:element minOccurs="0" maxOccurs="1" name="parameters"
type="tns1:GetDataConnectivityParameters"/>
      <xs:element xmlns:q1="http://microsoft.com/wsdl/types/" minOccurs="1" maxOccurs="1"
name="userCookieId" type="q1:guid"/>
    </xs:sequence>
  </xs:complexType>
</xs:element>
<xs:complexType name="GetDataConnectivityParameters">
  <xs:complexContent mixed="false">
    <xs:extension base="tns1:ServiceParameters">
      <xs:attribute name="ProtocolVersion" type="xs:string"/>
      <xs:attribute name="Permission" type="tns1:ConnectivityPermissionLevel"
use="required"/>
    </xs:extension>
  </xs:complexContent>
</xs:complexType>
<xs:element name="GetDataConnectivityResponse">
  <xs:complexType>
    <xs:sequence>
      <xs:element minOccurs="0" maxOccurs="1" name="GetDataConnectivityResult"
type="tns1:CommandResult"/>
      <xs:element minOccurs="0" maxOccurs="1" name="result"
type="tns1:GetDataConnectivityResult"/>
    </xs:sequence>
  </xs:complexType>
</xs:element>
<xs:complexType name="GetDataConnectivityResult">
  <xs:complexContent mixed="false">
    <xs:extension base="tns1:ServiceResult">
      <xs:sequence>

```

```

        <xs:element minOccurs="1" maxOccurs="1" name="Error" nillable="true"
type="tns1:ServiceError"/>
    </xs:sequence>
    <xs:attribute name="UserName" type="xs:string"/>
    <xs:attribute name="Password" type="xs:string"/>
    <xs:attribute name="Permission" type="tns1:ConnectivityPermissionLevel"
use="required"/>
</xs:extension>
</xs:complexContent>
</xs:complexType>
<xs:element name="GetThemeList">
    <xs:complexType>
        <xs:sequence>
            <xs:element minOccurs="0" maxOccurs="1" name="commandParameter"
type="tns1:CommandParameter"/>
            <xs:element minOccurs="0" maxOccurs="1" name="container" type="xs:string"/>
            <xs:element xmlns:q1="http://microsoft.com/wsdl/types/" minOccurs="1" maxOccurs="1"
name="userCookieId" type="q1:guid"/>
        </xs:sequence>
    </xs:complexType>
</xs:element>
<xs:complexType name="AccessTheme">
    <xs:sequence>
        <xs:element minOccurs="0" maxOccurs="unbounded" name="ThemeColor"
type="tns1:AccessThemeColor"/>
    </xs:sequence>
    <xs:attribute name="ServerRelativeUrl" type="xs:string"/>
    <xs:attribute name="ThemeName" type="xs:string"/>
</xs:complexType>
<xs:complexType name="AccessThemeColor">
    <xs:attribute name="ColorName" type="xs:string"/>
    <xs:attribute name="Red" type="xs:int" use="required"/>
    <xs:attribute name="Green" type="xs:int" use="required"/>
    <xs:attribute name="Blue" type="xs:int" use="required"/>
    <xs:attribute name="Alpha" type="xs:int" use="required"/>
</xs:complexType>
<xs:complexType name="ArrayOfAccessTheme">
    <xs:sequence>
        <xs:element minOccurs="0" maxOccurs="unbounded" name="AccessTheme" nillable="true"
type="tns1:AccessTheme"/>
    </xs:sequence>
</xs:complexType>
<xs:element name="GetThemeListResponse">
    <xs:complexType>
        <xs:sequence>
            <xs:element minOccurs="0" maxOccurs="1" name="GetThemeListResult"
type="tns1:CommandResult"/>
            <xs:element minOccurs="0" maxOccurs="1" name="result"
type="tns1:GetThemeListResult"/>
        </xs:sequence>
    </xs:complexType>
</xs:element>
<xs:complexType name="GetThemeListResult">
    <xs:complexContent mixed="false">
        <xs:extension base="tns1:ServiceResult">
            <xs:sequence>
                <xs:element minOccurs="0" maxOccurs="1" name="ThemeList"
type="tns1:ArrayOfAccessTheme"/>
            </xs:sequence>
        </xs:extension>
    </xs:complexContent>
</xs:complexType>

```

```
</xs:complexContent>  
</xs:complexType>  
</xs:schema>
```

Preliminary

8 Appendix C: Product Behavior

The information in this specification is applicable to the following Microsoft products or supplemental software. References to product versions include released service packs:

- Microsoft® Access® 15 Technical Preview
- Microsoft® SharePoint® Server 15 Technical Preview

Exceptions, if any, are noted below. If a service pack or Quick Fix Engineering (QFE) number appears with the product version, behavior changed in that service pack or QFE. The new behavior also applies to subsequent service packs of the product unless otherwise specified. If a product edition appears with the product version, behavior is different in that product edition.

Unless otherwise specified, any statement of optional behavior in this specification that is prescribed using the terms SHOULD or SHOULD NOT implies product behavior in accordance with the SHOULD or SHOULD NOT prescription. Unless otherwise specified, the term MAY implies that the product does not follow the prescription.

[<1> Section 3.2.4.7.4.1:](#) Access Services assumes that a localized version of the string will be displayed to a user.

[<2> Section 3.2.4.11.3.1:](#) SharePoint Server 2010 will attempt to fall back to a **fallback UI culture** when an unsupported UI culture is requested.

9 Change Tracking

No table of changes is available. The document is either new or has had no changes since its last release.

Preliminary

10 Index

A

Abstract data model
 [server](#) 61
[AccessServerMessage complex type](#) 24
[AccessServerMessageButtons simple type](#) 33
[AccessServerMessageId simple type](#) 34
[AccessServerMessageSeverity simple type](#) 45
[AccessServerMessageType simple type](#) 46
[Applicability](#) 20
[ArrayOfAnyType complex type](#) 29
[ArrayOfKeyValuePair complex type](#) 25
[Attribute groups](#) 48
[Attributes](#) 48

C

[Capability negotiation](#) 21
[Change tracking](#) 282
[CommandParameter complex type](#) 25
[CommandResult complex type](#) 26
[Complex types](#) 23
 [AccessServerMessage](#) 24
 [ArrayOfAnyType](#) 29
 [ArrayOfKeyValuePair](#) 25
 [CommandParameter](#) 25
 [CommandResult](#) 26
 [DatabaseContext](#) 30
 [FieldList](#) 31
 [FilterInfo](#) 29
 [KeyValuePair](#) 27
 [NetworkCredential](#) 31
 [ProvisionedDatabaseContext](#) 31
 [SecureString](#) 32
 [ServerContext](#) 32
 ServerHealthInformation ([section 2.2.4.6](#) 28,
 [section 2.2.4.7](#) 28)
 [WorkOnBehalf](#) 28

D

Data model - abstract
 [server](#) 61
[DatabaseContext complex type](#) 30

E

Events
 [local - server](#) 205

F

[FieldList complex type](#) 31
[Fields - vendor-extensible](#) 21
[FilterInfo complex type](#) 29
[Full WSDL](#) 211

G

[Glossary](#) 16
[Groups](#) 48
[guid simple type](#) 46

I

[Implementer - security considerations](#) 210
[Index of security parameters](#) 210
[Informative references](#) 19
Initialization
 [server](#) 65
[Introduction](#) 16

K

[KeyValuePair complex type](#) 27

L

Local events
 [server](#) 205

M

Message processing
 [server](#) 65
Messages
 [AccessServerMessage complex type](#) 24
 [AccessServerMessageButtons simple type](#) 33
 [AccessServerMessageId simple type](#) 34
 [AccessServerMessageSeverity simple type](#) 45
 [AccessServerMessageType simple type](#) 46
 [ArrayOfAnyType complex type](#) 29
 [ArrayOfKeyValuePair complex type](#) 25
 [attribute groups](#) 48
 [attributes](#) 48
 [CommandParameter complex type](#) 25
 [CommandResult complex type](#) 26
 [complex types](#) 23
 [DatabaseContext complex type](#) 30
 [elements](#) 23
 [enumerated](#) 23
 [FieldList complex type](#) 31
 [FilterInfo complex type](#) 29
 [groups](#) 48
 [guid simple type](#) 46
 [KeyValuePair complex type](#) 27
 [namespaces](#) 22
 [NetworkCredential complex type](#) 31
 [PackageSource simple type](#) 47
 [ProvisionedDatabaseContext complex type](#) 31
 [SecureString complex type](#) 32
 [ServerContext complex type](#) 32
 ServerHealthInformation complex type ([section 2.2.4.6](#) 28, [section 2.2.4.7](#) 28)
 ServerStateFlags simple type ([section 2.2.5.6](#) 46,
 [section 2.2.5.7](#) 47)
 [simple types](#) 33
 [syntax](#) 22

[transport](#) 22
[WorkOnBehalf complex type](#) 28

N

[Namespaces](#) 22
[NetworkCredential complex type](#) 31
[Normative references](#) 17

O

Operations

[AddFirewallRule](#) 116
[CheckCopyStatus](#) 175
[CloseSession](#) 67
[CopyDatabase](#) 178
[CreateAccessObject](#) 119
[CreateApplication](#) 122
[CreatePackage](#) 124
[DatabaseExists](#) 181
[DeleteAccessObject](#) 127
[DeleteApplication](#) 129
[DeleteData](#) 70
[DeleteFirewallRules](#) 132
[ExecuteDacIncrementalUpgrade](#) 183
[FixupRow](#) 72
[GetAccessObject](#) 135
[GetApplicationInformation](#) 137
[GetApplicationProperties](#) 140
[GetAvailableServer](#) 186
[GetData](#) 76
[GetDataConnectivity](#) 143
[GetDataConnectivityStatus](#) 146
[GetDistinctValues](#) 80
[GetFirewallRules](#) 148
[GetHealthScore](#) 83
[GetLinkedTableInformation](#) 151
[GetObjectSchema](#) 85
[GetPackage](#) 189
[GetServerName](#) 192
[GetThemeList](#) 154
[ImportData](#) 156
[InsertData](#) 97
[KeepAlive](#) 101
[OpenResultSet](#) 103
[OpenSession](#) 107
[ProvisionDatabase](#) 194
[RefreshLinkedTableInformation](#) 159
[RenameAccessObject](#) 162
[RenameDatabase](#) 197
[SetApplicationProperties](#) 165
[SetDataConnectivityStatus](#) 167
[SetDataMacroTracing](#) 170
[SetReadWrite](#) 199
[UnprovisionDatabase](#) 202
[UpdateAccessObject](#) 173
[UpdateData](#) 112
[Overview \(synopsis\)](#) 19

P

[PackageSource simple type](#) 47

[Parameters - security index](#) 210
[Preconditions](#) 20
[Prerequisites](#) 20
[Product behavior](#) 281
[Protocol operations](#) 19
[ProvisionedDatabaseContext complex type](#) 31

R

[References](#) 17
[informative](#) 19
[normative](#) 17
[Relationship to other protocols](#) 19

S

[SecureString complex type](#) 32
Security
[implementer considerations](#) 210
[parameter index](#) 210
Sequencing rules
[server](#) 65
Server
[abstract data model](#) 61
[AddFirewallRule operation](#) 116
[CheckCopyStatus operation](#) 175
[CloseSession operation](#) 67
[CopyDatabase operation](#) 178
[CreateAccessObject operation](#) 119
[CreateApplication operation](#) 122
[CreatePackage operation](#) 124
[DatabaseExists operation](#) 181
[DeleteAccessObject operation](#) 127
[DeleteApplication operation](#) 129
[DeleteData operation](#) 70
[DeleteFirewallRules operation](#) 132
[ExecuteDacIncrementalUpgrade operation](#) 183
[FixupRow operation](#) 72
[GetAccessObject operation](#) 135
[GetApplicationInformation operation](#) 137
[GetApplicationProperties operation](#) 140
[GetAvailableServer operation](#) 186
[GetData operation](#) 76
[GetDataConnectivity operation](#) 143
[GetDataConnectivityStatus operation](#) 146
[GetDistinctValues operation](#) 80
[GetFirewallRules operation](#) 148
[GetHealthScore operation](#) 83
[GetLinkedTableInformation operation](#) 151
[GetObjectSchema operation](#) 85
[GetPackage operation](#) 189
[GetServerName operation](#) 192
[GetThemeList operation](#) 154
[ImportData operation](#) 156
[initialization](#) 65
[InsertData operation](#) 97
[KeepAlive operation](#) 101
[local events](#) 205
[message processing](#) 65
[OpenResultSet operation](#) 103
[OpenSession operation](#) 107
[ProvisionDatabase operation](#) 194

[RefreshLinkedTableInformation operation](#) 159
[RenameAccessObject operation](#) 162
[RenameDatabase operation](#) 197
[sequencing rules](#) 65
[session timeout – timer events](#) 205
[session timeout - timers](#) 65
[SetApplicationProperties operation](#) 165
[SetDataConnectivityStatus operation](#) 167
[SetDataMacroTracing operation](#) 170
[SetReadWrite operation](#) 199
[timers](#) 65
[UnprovisionDatabase operation](#) 202
[UpdateAccessObject operation](#) 173
[UpdateData operation](#) 112
[ServerContext complex type](#) 32
ServerHealthInformation complex type ([section 2.2.4.6](#) 28, [section 2.2.4.7](#) 28)
ServerStateFlags simple type ([section 2.2.5.6](#) 46, [section 2.2.5.7](#) 47)
Session timeout – server
[timer events](#) 205
[timers](#) 65
[Session-based protocol](#) 19
[Simple types](#) 33
[AccessServerMessageButtons](#) 33
[AccessServerMessageId](#) 34
[AccessServerMessageSeverity](#) 45
[AccessServerMessageType](#) 46
[guid](#) 46
[PackageSource](#) 47
ServerStateFlags ([section 2.2.5.6](#) 46, [section 2.2.5.7](#) 47)
[Standards assignments](#) 21
Syntax
[messages - overview](#) 22

T

Timers
[server](#) 65
[Tracking changes](#) 282
[Transport](#) 22
Types
[complex](#) 23
[simple](#) 33

V

[Vendor-extensible fields](#) 21
[Versioning](#) 21

W

[WorkOnBehalf complex type](#) 28
[WSDL](#) 211